OFFICIAL 2006 NCAA®
DIVISIONS I-A and I-AA FOOTBALL
RECORDS BOOK

OFFICIAL 2006 NCAA®
DIVISIONS I-A and I-AA FOOTBALL
RECORDS BOOK

THE NATIONAL COLLEGIATE ATHLETIC ASSOCIATION
P.O. Box 6222, Indianapolis, Indiana
46206-6222
www.NCAA.org

August 2006

Compiled By:

Richard M. Campbell, *Former Assistant Director of Statistics.*
Gary K. Johnson, *Associate Director of Statistics.*
Sean W. Straziscar, *Associate Director of Statistics.*
J.D. Hamilton, *Assistant Director of Statistics.*
Jim Wright, *Director of Statistics.*

Distributed to sports information directors and conference publicity directors.

NCAA, NCAA logo and National Collegiate Athletic Association are registered marks of the Association and use in any manner is prohibited unless prior approval is obtained from the Association.

Copyright, 2006, by the National Collegiate Athletic Association.
Printed in the United States of America.

ISSN 0735-5475

Front Cover Photos
(all rows left to right)

Top Row: Tommy Sofield, Appalachian State; Reggie Bush, Southern California; Mack Brown, Texas; Steve Silva, Holy Cross.

Second Row: Taurean Henderson, Texas Tech; Brian Westbrook, Villanova; Chris Gocong, Cal Poly; Neale Tweedie, Texas.

Third Row: Jerry Moore, Appalachian State; DeAngelo Williams, Memphis; Jason Hunter, Appalachian State; Brad Smith, Missouri.

Bottom Row: Julius Peppers, North Carolina; Vince Young, Texas; Brent Hawkins, Illinois State; James Noel, Robert Morris.

Contents

School Name-Change/Abbreviation Key 4
New to This Book 7
Division I-A Records 9
Division I-AA Records 129
Individual and Team Collegiate Records 187
Award Winners 211
Bowl/All-Star Game Records 267
Coaching Records 369
Added and Discontinued Programs 389
Championship Results 393
Attendance Records 407
2005 Statistical Leaders 421
Conference Standings and Champions 515
2005 Results 529

School Name-Change/ Abbreviation Key

Various schools have changed their name. The current school name or tabular style is listed along with other names or styles by which the schools have been referred. (Note: Not all schools in this list currently sponsor or have sponsored football.)

SCHOOL name changes

Current school name/tabular style:	Changed from:
Albertson	Col. of Idaho
Alcorn St.	Alcorn A&M
Alliant Int'l	U.S. Int'l; Cal Western
Arcadia	Beaver
Arizona St.	Tempe St.
Ark.-Pine Bluff	Arkansas AM&N
Armstrong Atlantic	Armstrong St.
Auburn	Alabama Poly
Augusta St.	Augusta
Bemidji St.	Bemidji Teachers
Benedictine (Ill.)	Ill. Benedictine
Bradley	Bradley Tech
UC Davis	California Aggies
Cal St. East Bay	Cal St. Hayward
Cal St. Fullerton	Orange County State College; Orange St.
Cal St. L.A.	Cal St. Los Angeles
Cal St. Northridge	San Fernando Valley St.
Carnegie Mellon	Carnegie Tech
Case Reserve	Case Institute of Technology; Case Tech
Central Okla.	Central St. (Okla.)
Charleston So.	Baptist (S.C.)
Charleston (W.V.)	Morris Harvey
Charlotte	UNC Charlotte
Chattanooga	Tenn.-Chatt.
Chicago St.	Chicago Teachers
Cleveland St.	Fenn
Colorado St.	Colorado A&M
Colorado St.-Pueblo	Southern Colo.
Columbus St.	Columbus
Concordia (Calif.)	Christ College-Irvine
Concordia (Ill.)	Concordia Teachers
Crown	St. Paul Bible
Dayton	St. Mary's Institute
DeSales	Allentown
Detroit	Detroit Mercy; Detroit Tech
Dist. of Columbia	D.C. Teachers; Federal City
Dominican (Ill.)	Rosary
Drexel	Drexel Tech
Duke	Trinity (N.C.)
Eastern Conn. St.	Willimantic St.
Eastern Mich.	Michigan Normal
Eckerd	Fla. Presbyterian
Emporia St.	Kansas St. Normal
FDU-Florham	FDU-Madison
Fresno St.	Fresno Pacific
Ga. Southern	Georgia Teachers
Ill.-Chicago	Ill.-Chicago Circle
Illinois St.	Illinois St. Normal; Illinois Normal
Indiana (Pa.)	Indiana St. (Pa.)
Indianapolis	Indiana Central
Iowa	State University of Iowa
Iowa St.	Ames
James Madison	Madison
Johnson C. Smith	Johnson Smith
Kansas St.	Kansas Aggies
Kent St.	Kent
La Sierra	Loma Linda
Lamar	Lamar Tech
Liberty	Lynchburg Baptist; Liberty Baptist
La.-Lafayette	Southwestern La.
La.-Monroe	Northeast La.
Loyola Marymount	St. Vincent's; Loyola U. of L.A.

Current school name/tabular style:	Changed from:
Lycoming	Williamsport Dickinson Seminary
Lynn	College of Boca Raton
Lyon	Arkansas College
Me.-Farmington	Farmington St.
Maritime (N.Y.)	N.Y. Maritime
Martin Luther	Northwestern (Wis.)
Marycrest Int'l	Teikyo Marycrest
Md.-East. Shore	Maryland St.
Massachusetts	Massachusetts St.; Massachusetts Agriculture Col.
Current school name:	Changed from:
Mass. Liberal Arts	North Adams St.
Mass.-Dartmouth	Southeastern Mass.
Mass.-Lowell	Lowell; Lowell St.; Lowell Tech
McDaniel	Western Md.
Memphis	Memphis St.; West Tennessee St. Normal
Minn. St. Mankato	Mankato Teachers; Mankato St.
Minn. St. Moorhead	Moorhead St.; Moorhead Teachers
Missouri St.	Southwest Mo. St.
Mont. St.-Billings	Eastern Montana
Montana St.-Northern	Northern Montana
Murray St.	Murray Teachers
Neb.-Kearney	Kearney St.
Neb.-Omaha	Omaha
New England U.	St. Francis (Me.)
New Jersey City	Jersey City St.
N.J. Inst. of Tech.	Newark Engineering
New Mexico St.	New Mexico A&M
New Orleans	Louisiana St. (N.O.)
North Ala.	Florence St.
N.C. Central	North Caro. College
UNC Pembroke	Pembroke St.
North Central (Ill.)	North Central
North Central Texas	Cooke County
North Texas	North Tex. St.
Northeastern St.	Northeastern Okla. St.
Northern Ariz.	Arizona St.-Flagstaff; Flagstaff Teachers
Northern Colo.	Colorado St. College; Colorado St. Teachers
Oklahoma St.	Oklahoma A&M
Old Dominion	William & Mary (Norfolk)
Penn St.-Berks	Penn St.-Lehigh Valley
Penn St.-Harrisburg	Penn St.-Capitol
Pepperdine	George Pepperdine
Phila. Sciences	Philadelphia Pharmacy
Philadelphia U.	Philadelphia Textile
Polytechnic (N.Y.)	New York Poly; Brooklyn Poly
Post	Teikyo Post; Post
Rhodes	Southwestern (Tenn.)
Rice	Rice Institute
Richard Stockton	Stockton St.
Rochester Inst.	Mechanics Institute
Rowan	Glassboro St.
Rutgers-Newark	Newark St.
Salem Int'l	Salem-Teikyo; Salem
Samford	Howard Col.
S.C. Upstate	S.C.-Spartanburg
Southern Ind.	Indiana St.-Evansville
Southern Me.	Maine Portland-Gorham; Gorham St. (Me.)
Southern Miss.	Mississippi Southern College; Mississippi Normal
Southern N.H.	New Hamp. Col.
Southern U.	Southern B.R.
Southwest Minn. St.	Southwest St.
Stevens Institute	Stevens Tech
Taylor-Ft. Wayne	Summit Christian
Tex. A&M-Commerce	East Texas St.
Tex. A&M-Kingsville	Texas A&I
Tex.-Pan American	Pan American
Texas St.	Southwest Tex. St.
Towson	Towson St.
Troy	Troy St.
Truman	Northeast Mo. St.; Truman St.
Tulsa	Henry Kendall
Vanguard	Southern California Col.
Virginia-Wise	Clinch Valley
Washburn	Lincoln College
Washington-St. Louis	Washington (Mo.)
Washington St.	Washington Agricultural College
West Ala.	Livingston
West Tex. A&M	West Texas St.
Western Mich.	Western State Teachers
Western N.M.	New Mexico Western
Western Ore.	Oregon Tech; Oregon College of Education

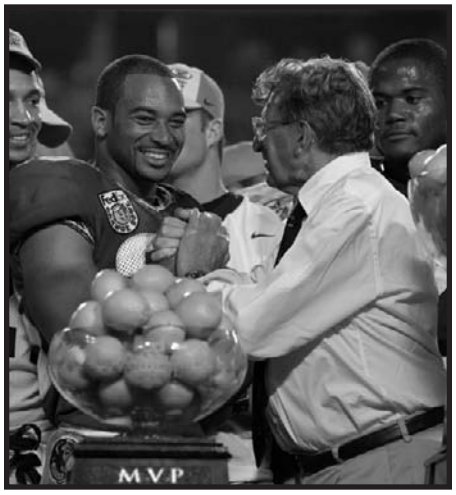

Current school name/tabular style:	Changed from:
Western St.	Colo. Western; Colorado Normal
Westmar	Western Union College; Teikyo Westmar
Wichita St.	Fairmount
Widener	Pennsylvania Military College
Wm. Paterson	Paterson St.
Wis.-Eau Claire	Eau Claire Teachers
Wis.-La Crosse	La Crosse Teachers
Wis.-River Falls	River Falls Teachers
Wis.-Superior	Superior Normal; Superior St. Teachers
Xavier	St. Xavier

SCHOOLS also known as

Current school name/tabular style:	Changed from:
Air Force	U.S. Air Force Academy
Apprentice School	Newport News
Army	U.S. Military Academy; West Point
Baruch	Bernard M. Baruch
Case Reserve	Case Western Reserve
CCNY	City College of New York
City Tech	NYCCT; New York City Tech
Current school name:	Also known as:
Coast Guard	U.S. Coast Guard Academy
GC&SU	Georgia College & State University
Hawthorne	Nathaniel Hawthorne
IPFW	Indiana/Purdue-Ft. Wayne
IUPUI	Indiana/Purdue-Indianapolis
Lehman	Herbert H. Lehman
Lipscomb	David Lipscomb
Long Island	LIU-Brooklyn
LSU	Louisiana St.
Merchant Marine	King's Point; U.S. Merchant Marine Academy
MIT	Massachusetts Institute of Technology
Navy	U.S. Naval Academy
TCNJ	The College of New Jersey (was Trenton St.)
NYIT	New York Institute of Technology; New York Tech
Rochester Inst.	RIT
Sewanee	University of the South
Southampton	LIU-Southampton
SMU	Southern Methodist
TCU	Texas Christian
UAB	Ala.-Birmingham
UCF	Central Fla. (was Florida Tech)
UCLA	University of California, Los Angeles
UMBC	Md.-Balt. County
UMKC	Mo.-Kansas City
UNI	Northern Iowa (was Iowa Teachers)
UNLV	Nevada-Las Vegas (was Nevada Southern)
UTEP	Texas-El Paso (was Texas Western)
UTSA	Texas-San Antonio
VCU	Va. Commonwealth
VMI	Va. Military
WPI	Worcester Poly Inst.; Worcester Tech

SCHOOL MERGERS

Current school name:	Two Schools Merged & Year:
Case Reserve	Case Tech & Western Reserve; 1971-72
Mass.-Lowell	Lowell St. & Lowell Tech; 1975-76

New To this Book

Division I-A

Record	Page(s)
A Quarterback Gaining 3,000 Yards Passing and 1,000 Yards Rushing, Season	11
A Quarterback Gaining 4,000 Yards Rushing and 8,000 Yards Passing, Career	11
Rushing for At Least 1,500 Yards With At Least 500 Receiving Yards, Season	14
Most Punts, 60 Yards or More, Season	19
Scoring Touchdowns by Rushing, Receiving and Returning a Fumble, Game	21
Most Punts Blocked, Team, Season	28
Most Field Goals Blocked, Team, Season	28

Bowl/All-Star Game Records

Record	Page(s)
Bowl Championship Series Results	293
Bowl Championship Series Individual Record Lists	318-321
Bowl Championship Series Team Record Lists	322-327
Bowl Championship Series Longest Plays	327

Coaching Records

Record	Page(s)
Winningest Active All-Divisions Coaches (By Percentage)	371
Winningest Active All-Divisions Coaches (By Victories)	371-372

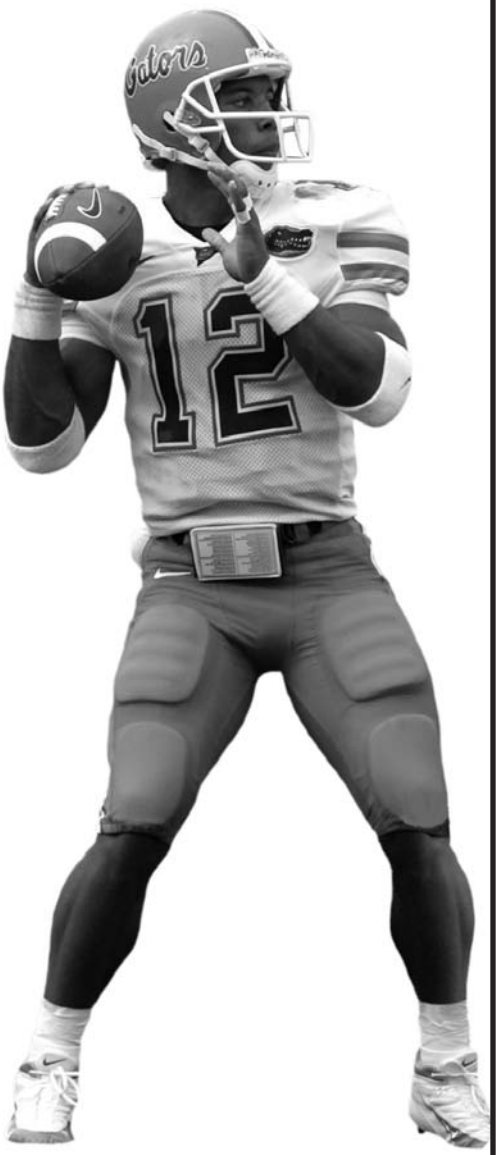

Division I-A Records

Individual Records 10
Team Records 24
Annual Champions,
All-Time Leaders 30
Team Champions 61
Toughest-Schedule Annual Leaders... 65
Annual Most-Improved Teams..... 66
All-Time Team Won-Lost Records..... 68
National Poll Rankings 73
Bowl Coalition, Alliance and Bowl
Championship Series History.....103
Streaks and Rivalries 109
Cliffhangers 111
Overtime Games 114
Division I-A Stadiums.....116
Major-College Statistics Trends.....118
College Football Rules Changes 125

Individual Records

Under a three-division reorganization plan adopted by the special NCAA Convention of August 1973, teams classified major-college in football on August 1, 1973, were placed in Division I. College-division teams were divided into Division II and Division III. At the NCAA Convention of January 1978, Division I was divided into Division I-A and Division I-AA for football only.

Before 2002, postseason games were not included in NCAA final football statistics or records. Beginning with the 2002 season, all postseason games were included in NCAA final football statistics and records.

From 1937, when official national statistics rankings began, through 1969, individual rankings were by totals. Beginning in 1970, most season individual rankings were by per-game averages. In total offense, rushing and scoring, it is yards or points per game; in receiving, catches per game and yards per game; in interceptions, catches per game; and in punt and kickoff returns, yards per return. Punting always has been by average, and all team rankings have been per game. Beginning in 1979, passers were rated in all divisions on "pass efficiency rating points," which are derived from a formula that compares passers to the national averages for 14 seasons of two-platoon Division I football starting with the 1965 season. One hundred points equals the 14-year averages for all players in Division I. Those averages break down to 6.29 yards per attempt, 47.14 percent completions, 3.97 percent touchdown passes and 6.54 percent interceptions. The formula assumes that touchdowns are as good as interceptions are bad; therefore, these two figures offset each other for the average player. To determine efficiency rating points, multiply a passer's yards per attempt by 8.4, add his completion percentage, add his touchdown percentage times 3.3, then subtract his interception percentage times two.

Passers must have a minimum of 15 attempts per game to determine rating points because fewer attempts could allow a player to win the championship with fewer than 100 attempts in a season. A passer must play in at least 75 percent of his team's games to qualify for the rankings (e.g., a player on a team with a nine-game season could qualify by playing in seven games); thus, a passer with 105 attempts could qualify for the national rankings.

A pass efficiency rating comparison for each year since 1979 has been added to the passing section of all-time leaders to compare that season's passers with the average rating for all passers during that year.

Individual and team records and rankings included only regular-season games through the 2001 season. Beginning in 2002, all individual and team records included postseason games. Career records of players include only those years in which they competed in Division I-A.

Statistics in some team categories were not tabulated until the advent of the computerized statistics program in 1966. The records listed in those categories begin with the 1966 season and are so indicated.

In 1954, the regular-season schedule was limited to a maximum of 10 games, and in 1970, to a limit of 11 games, excluding postseason competition.

A player whose career includes statistics from five seasons (or an active player who will play in five seasons) because he was granted an additional season of competition for reasons of hardship or a freshman redshirt is denoted by "$."

COLLEGIATE RECORDS

Individual and team collegiate records are determined by comparing the best records in all four divisions (I-A, I-AA, II and III) in comparable categories. Included are career records of players who played parts of their careers in different divisions (such as Dennis Shaw of San Diego State, Howard Stevens of Randolph-Macon and Louisville, and Doug Williams of Grambling). For individual collegiate career leaders and team records, see page 198.

NCAA DEFENSIVE FOOTBALL STATISTICS

COMPILATION POLICIES

All individual defensive statistics reported to the NCAA must be compiled by the press box statistics crew during the game. Defensive numbers compiled by the coaching staff or other university/college personnel using game film will not be considered "official" NCAA statistics.

This policy does not preclude a conference or institution from making after-the-game changes to press box numbers. This is consistent with existing NCAA policies involving corrections to any offensive statistics after a contest. Any changes to press box numbers must be obvious errors, such as misidentified players, and this should not be interpreted as a way for press box statistics to be later "updated" by the coaching films. Changes should be made within one week after the game is played. Statisticians also are reminded that NCAA policy does not permit changes to away-game statistics unless approved by the home sports information director.

It is important to note that this policy applies ONLY to official NCAA statistics and national rankings, and does not mean a coaching staff cannot compile separate defensive statistics for institutional use. Those compilations also could appear in the institution's press releases and/or Web site, as long as they are identified as coaching film numbers rather than official statistics as used by the NCAA.

The NCAA statistics staff reserves the right to review any statistics provided to the national office and may withhold publishing/posting those numbers until the accuracy of those statistics can be substantiated.

Total Offense

(Rushing Plus Passing)

MOST PLAYS

Quarter
41—Jason Davis, UNLV vs. Idaho, Sept. 17, 1994 (4th; 41 passes)

Half
57—Rusty LaRue, Wake Forest vs. Duke, Oct. 28, 1995 (2nd; 56 passes, 1 rush)

Game
94—Matt Vogler, TCU vs. Houston, Nov. 3, 1990 (696 yards)

Season
814—Kliff Kingsbury, Texas Tech, 2002 (4,903 yards)

2 Yrs
1,409—Kliff Kingsbury, Texas Tech, 2001-02 (8,357 yards)

3 Yrs
2,072—Kliff Kingsbury, Texas Tech, 2000-02 (11,794 yards)

Career
(4 yrs.) 2,587—Timmy Chang, Hawaii, $2000-04 (16,910 yards)

$See page 10 for explanation.

MOST PLAYS PER GAME

Season
64.0—David Klingler, Houston, 1990 (704 in 11)

2 Yrs
61.6—David Klingler, Houston, 1990-91 (1,293 in 21)

Career
50.1—Kliff Kingsbury, Texas Tech, 1999-02 (2,156 in 43)

MOST PLAYS BY A FRESHMAN

Game
80—Luke McCown, Louisiana Tech vs. Miami (Fla.), Oct. 28, 2000 (444 yards); Tim Hiller, Western Mich. vs. Ball St., Oct. 8, 2005 (308 yards)

Season
635—Jared Lorenzen, Kentucky, 2000 (3,827 yards)
Also holds per-game record with 57.7 (635 in 11)

MOST YARDS GAINED

Quarter
347—Jason Davis, UNLV vs. Idaho, Sept. 17, 1994 (4th)

Half
510—Andre Ware, Houston vs. SMU, Oct. 21, 1989 (1st)

Game
732—David Klingler, Houston vs. Arizona St., Dec. 2, 1990 (16 rushing, 716 passing)

Season
5,976—B.J. Symons, Texas Tech, 2003 (143 rushing, 5,833 passing)

2 Yrs
9,455—Ty Detmer, Brigham Young, 1989-90 (-293 rushing, 9,748 passing)

3 Yrs
13,456—Ty Detmer, Brigham Young, 1989-91 (-323 rushing, 13,779 passing)

Career
(4 yrs.) 16,910—Timmy Chang, Hawaii, $2000-04 (-162 rushing, 17,072 passing)

$See page 10 for explanation.

MOST YARDS GAINED PER GAME

Season
474.6—David Klingler, Houston, 1990 (5,221 in 11)

2 Yrs
402.2—David Klingler, Houston, 1990-91 (8,447 in 21)

Career
382.4—Tim Rattay, Louisiana Tech, 1997-99 (12,618 in 33)

MOST YARDS GAINED, FIRST TWO SEASONS
8,808—Tim Rattay, Louisiana Tech, 1997-98
Also holds per-game record with 383.0 (8,808 in 23)

MOST SEASONS GAINING 4,000 YARDS OR MORE

3—Ty Detmer, Brigham Young, 1989-91; Timmy Chang, Hawaii, 2002-04

MOST SEASONS GAINING 3,000 YARDS OR MORE

3—Ty Detmer, Brigham Young, 1989-91; Chad Pennington, Marshall, 1997-99; Tim Rattay, Louisiana Tech, 1997-99; Kliff Kingsbury, Texas Tech, 2000-02; Timmy Chang, Hawaii, 2002-04; Matt Leinart, Southern California, 2003-05

MOST SEASONS GAINING 2,500 YARDS OR MORE

4—Antwaan Randle El, Indiana, 1998-01; Timmy Chang, Hawaii, 2000, 2002-04

3—John Elway, Stanford, 1980-82; Doug Flutie, Boston College, 1982-84; Randall Cunningham, UNLV, 1982-84; Brian McClure, Bowling Green, 1983-85; Erik Wilhelm, Oregon St., 1986-88; Shawn Moore, Virginia, 1988-90; Ty Detmer, Brigham Young, 1989-91; Shane Matthews, Florida, 1990-92; Stoney Case, New Mexico, 1992-94; Peyton Manning, Tennessee, 1995-97; Daunte Culpepper, UCF, 1996-98; Chris Redman, Louisville, 1997-99; Drew Brees, Purdue, 1998-00; Kliff Kingsbury, Texas Tech, 2000-02; Jose Fuentes, Utah St., 2000-02; Ben Roethlisberger, Miami (Ohio), 2001-03; Matt Leinart, Southern California, 2003-05

MOST YARDS GAINED BY A FRESHMAN

Game

582—David Neill, Nevada vs. New Mexico St., Oct. 10, 1998 (61 plays)

Season

3,827—Jared Lorenzen, Kentucky, 2000 (635 plays)

Per-game record—372.3, David Neill, Nevada, 1998

MOST YARDS GAINED BY A SOPHOMORE

Game

657—Brian Lindgren, Idaho vs. Middle Tenn., Oct. 6, 2001 (20 rushing, 637 passing)

Season

4,457—Timmy Chang, Hawaii, 2002 (14 games, 663 plays)

Per-game record—390.8, Scott Mitchell, Utah, 1988

MOST YARDS GAINED IN FIRST GAME OF CAREER

483—Billy Stevens, UTEP vs. North Texas, Sept. 18, 1965

MOST YARDS GAINED IN TWO, THREE AND FOUR CONSECUTIVE GAMES

2 Games

1,310—David Klingler, Houston, 1990 (578 vs. Eastern Wash., Nov. 17; 732 vs. Arizona St., Dec. 2)

3 Games

1,799—B.J. Symons, Texas Tech, 2003 (618 vs. North Carolina St., Sept. 20; 681 vs. Mississippi, Sept. 27; 500 vs. Texas A&M, Oct. 4)

4 Games

2,328—B.J. Symons, Texas Tech, 2003 (618 vs. North Carolina St., Sept. 20; 681 vs. Mississippi, Sept. 27; 500 vs. Texas A&M, Oct. 4; 529 vs. Iowa St., Oct. 11)

MOST GAMES GAINING 300 YARDS OR MORE

Season

12—Ty Detmer, Brigham Young, 1990; B.J. Symons, Texas Tech, 2003

Career

33—Ty Detmer, Brigham Young, 1988-91

MOST CONSECUTIVE GAMES GAINING 300 YARDS OR MORE

Season

12—Ty Detmer, Brigham Young, 1990

Career

19—Ty Detmer, Brigham Young, 1989-90

MOST GAMES GAINING 400 YARDS OR MORE

Season

11—B.J. Symons, Texas Tech, 2003

Career

13—Ty Detmer, Brigham Young, 1988-91; Timmy Chang, Hawaii, $2000-04

$See page 10 for explanation.

MOST CONSECUTIVE GAMES GAINING 400 YARDS OR MORE

Season

9—B.J. Symons, Texas Tech, 2003

Also holds career record with 9

MOST YARDS GAINED AGAINST ONE OPPONENT

Career

1,483—Ty Detmer, Brigham Young vs. San Diego St., 1988-91

MOST YARDS GAINED PER GAME AGAINST ONE OPPONENT

Career

(Min. 3 games) 427.7—Byron Leftwich, Marshall vs. Buffalo, 2000-02 (1,283 yards)

(Min. 4 games) 370.8—Ty Detmer, Brigham Young vs. San Diego St., 1988-91 (1,483 yards)

MOST YARDS GAINED BY TWO OPPOSING PLAYERS

Game

1,321—Matt Vogler, TCU (696) & David Klingler, Houston (625), Nov. 3, 1990

GAINING 1,000 YARDS RUSHING AND 1,000 YARDS PASSING

Season

Johnny Bright (HB), Drake, 1950 (1,232 rushing, 1,168 passing); Reggie Collier (QB), Southern Miss., 1981 (1,005 rushing, 1,004 passing); Bart Weiss (QB), Air Force, 1985 (1,032 rushing, 1,449 passing); Darian Hagan (QB), Colorado, 1989 (1,004 rushing, 1,002 passing); Dee Dowis (QB), Air Force, 1989 (1,286 rushing, 1,285 passing); Brian Mitchell (QB), La.-Lafayette, 1989 (1,311 rushing, 1,966 passing); Michael Carter (QB), Hawaii, 1991 (1,092 rushing, 1,172 passing); Beau Morgan (QB), Air Force, 1995 (1,285 rushing, 1,165 passing); Beau Morgan (QB), Air Force, 1996 (1,494 rushing, 1,210 passing); Chris McCoy (QB), Navy, 1997 (1,370 rushing, 1,203 passing); Scott Frost (QB), Nebraska, 1997 (1,095 rushing, 1,237 passing); Antwaan Randle El (QB), Indiana, 2000 (1,270 rushing, 1,783 passing); Keith Boyea, Air Force, 2001 (1,216 rushing, 1,253 passing); Woodrow Dantzler (QB), Clemson, 2001 (1,004 rushing, 2,360 passing); Joshua Cribbs (QB), Kent St., 2001 (1,019 rushing, 1,516 passing) (one of only two freshmen to accomplish the feat); Eric Crouch, Nebraska, 2001 (1,115 rushing, 1,510 passing); Brad Smith, Missouri, 2002 (1,029 rushing, 2,333 passing) (one of only two freshmen to accomplish the feat); Joshua Cribbs, Kent St., 2002 (1,057 rushing, 1,014 passing); Jammal Lord, Nebraska, 2002 (1,412 rushing, 1,362 passing); Chance Harridge, Air Force, 2002 (1,229 rushing, 1,062 passing); Ell Roberson, Kansas St., 2002 (1,032 rushing, 1,580 passing); Craig Candeto, Navy, 2003 (1,112 rushing, 1,140 passing); Brad Smith, Missouri, 2003 (1,406 rushing, 1,977 passing); Vince Young, Texas, 2004 (1,079 rushing, 1,849 passing); Vince Young, Texas, 2005 (3,036 passing, 1,050 rushing)

A QUARTERBACK GAINING 2,000 YARDS PASSING AND 1,000 YARDS RUSHING

Season

Woodrow Dantzler, Clemson, 2001 (2,360 passing, 1,004 rushing); Brad Smith, Missouri, 2002 (2,333 passing, 1,029 rushing) (only freshman to accomplish the feat); Vince Young, Texas, 2005 (3,036 passing, 1,050 rushing)

A QUARTERBACK GAINING 3,000 YARDS PASSING AND 1,000 YARDS RUSHING

Season

Vince Young, Texas, 2005 (3,036 passing, 1,050 rushing)

A QUARTERBACK GAINING 2,000 YARDS RUSHING AND 4,000 YARDS PASSING

Career

Prince McJunkins, Wichita St., 1979-82 (2,047 rushing, 4,544 passing); John Bond, Mississippi St., 1980-83 (2,280 rushing, 4,621 passing); Rickey Foggie, Minnesota, 1984-87 (2,038 rushing, 4,903 passing); Brian Mitchell, La.-Lafayette, 1986-89 (3,335 rushing, 5,447 passing); Major Harris, West Virginia, 1987-89 (2,030 rushing, 4,834 passing); Antwaan Randle El, Indiana, 1998-01 (3,895 rushing, 7,469 passing); Woodrow Dantzler, Clemson, 1998-01 (2,615 rushing, 5,634 passing); Joshua Cribbs, Kent St., 2001-04 (3,670 rushing, 7,169 passing); Vince Young, Texas, 2003-05 (3,127 rushing, 6,040 passing); Brad Smith, Missouri, 2002-05 (4,289 rushing, 8,799 passing)

A QUARTERBACK GAINING 3,000 YARDS RUSHING AND 3,000 YARDS PASSING

Career

Brian Mitchell, La.-Lafayette, 1986-89 (3,335 rushing, 5,447 passing); Beau Morgan, Air Force, 1994-96 (3,379 rushing, 3,248 passing); Antwaan Randle El, Indiana, 1998-01 (3,895 rushing, 7,469 passing); Joshua Cribbs, Kent St., 2001-04 (3,670 rushing, 7,169 passing); Vince Young, Texas, 2003-05 (3,127 rushing, 6,040 passing); Brad Smith, Missouri, 2002-05 (4,289 rushing, 8,799 passing)

A QUARTERBACK GAINING 3,500 YARDS RUSHING AND 7,000 YARDS PASSING

Career

Antwaan Randle El, Indiana, 1998-01 (3,895 rushing, 7,469 passing); Joshua Cribbs, Kent St., 2001-04 (3,670 rushing, 7,169 passing); Brad Smith, Missouri, 2002-05 (4,289 rushing, 8,799 passing)

A QUARTERBACK GAINING 4,000 YARDS RUSHING AND 8,000 YARDS PASSING

Career

Brad Smith, Missouri, 2002-05 (4,289 rushing, 8,799 passing)

A QUARTERBACK GAINING 300 YARDS PASSING AND 100 YARDS RUSHING

Game

Archie Manning, Mississippi vs. Alabama, Oct. 4, 1969 (104 rushing, 436 passing); Steve Young, Brigham Young vs. Baylor, Sept. 10, 1983 (113 rushing, 351 passing); Ned James, New Mexico vs. Wyoming, Nov. 1, 1986 (118 rushing, 406 passing); Randy Welniak, Wyoming vs. Air Force, Sept. 24, 1988 (108 rushing, 359 passing); Donald Douglas, Houston vs. SMU, Oct. 19, 1991 (103 rushing, 319 passing); Shaun King, Tulane vs. Army, Nov. 14, 1998 (133 rushing, 332 passing); Michael Bishop, Kansas St. vs. Nebraska, Nov. 14, 1998 (140 rushing, 306 passing); Michael Bishop, Kansas St. vs. Texas A&M, Dec. 5, 1998 (101 rushing, 341 passing); Marques Tuiasosopo, Washington vs. Stanford, Oct. 30, 1999 (207 rushing, 302 passing); Brian Broadwater, Navy vs. Tulane, Nov. 11, 2000 (115 rushing, 302 passing); Woodrow Dantzler, Clemson vs. North Carolina St., Oct. 13, 2001 (184 rushing, 333 passing); Shaun Hill, Maryland vs. Duke, Oct. 20, 2001 (105 rushing,

Texas Sports Information

In 2005, Vince Young of Texas became the first individual in Division I-A history to pass for more than 3,000 yards (3,036) and rush for more than 1,000 yards (1,050) in a single season.

323 passing); Zak Kustok, Northwestern vs. Bowling Green, Nov. 17, 2001 (111 rushing, 421 passing); Kevin Kolb, Houston vs. TCU, Oct. 25, 2003 (144 rushing, 434 passing); Cory Randolph, Wake Forest vs. East Caro., Sept. 11, 2004 (117 rushing, 334 passing); Drew Stanton, Michigan St. vs. Minnesota, Oct. 16, 2004 (102 rushing, 308 passing); Kent Smith, Central Mich. vs. Miami (Ohio), Sept. 10, 2005 (122 rushing, 356 passing); Reggie McNeal, Texas A&M vs. SMU, Sept. 17, 2005 (100 rushing, 349 passing)

A QUARTERBACK GAINING 400 YARDS PASSING AND 100 YARDS RUSHING

Game

Archie Manning, Mississippi vs. Alabama, Oct. 4, 1969 (104 rushing, 436 passing); Ned James, New Mexico vs. Wyoming, Nov. 1, 1986 (118 rushing, 406 passing); Zak Kustok, Northwestern vs. Bowling Green, Nov. 17, 2001 (111 rushing, 421 passing); Kevin Kolb, Houston vs. TCU, Oct. 25, 2003 (144 rushing, 434 passing)

A QUARTERBACK GAINING 300 YARDS PASSING AND 200 YARDS RUSHING

Game

Marques Tuiasosopo, Washington vs. Stanford, Oct. 30, 1999 (207 rushing, 302 passing)

A QUARTERBACK GAINING 200 YARDS RUSHING AND 200 YARDS PASSING

Game

Reds Bagnell, Pennsylvania vs. Dartmouth, Oct. 14, 1950 (214 rushing, 276 passing); Steve Gage, Tulsa vs. New Mexico, Nov. 8, 1986 (212 rushing, 209 passing); Brian Mitchell, La.-Lafayette vs. Colorado St., Nov. 21, 1987 (271 rushing, 205 passing); Marques Tuiasosopo, Washington vs. Stanford, Oct. 30, 1999 (207 rushing, 302 passing); Antwaan Randle El, Indiana vs. Minnesota, Oct. 21, 2000 (210 rushing, 263 passing); Brad Smith, Missouri vs. Nebraska, Oct. 22, 2005 (246 rushing, 234 passing); Vince Young, Texas vs. Oklahoma St., Oct. 29, 2005 (267 rushing, 239 passing)

TEAM HAVING A 200-YARD RUSHER AND A 200-YARD RECEIVER IN THE SAME GAME

San Diego St., George Jones (208 rushing) and Will Blackwell (210 receiving) vs. New Mexico, Nov. 4, 1995 (San Diego St. won, 38-29); Pittsburgh, Kevan Barlow (209 rushing) and Antonio Bryant (222 receiving) vs. Boston College, Oct. 21, 2000 (Pittsburgh won, 42-26); Wisconsin, Anthony Davis (247 rushing) and Lee Evans (214 receiving) vs. Akron, Sept. 6, 2003 (Wisconsin won, 48-31); Wisconsin, Dwayne Smith (207 rushing) and Lee Evans (258 receiving) vs. Michigan St., Nov. 15, 2003 (Wisconsin won, 56-21)

TEAMS HAVING A 3,000-YARD PASSER, 1,000-YARD RUSHER AND 1,000-YARD RECEIVER IN THE SAME YEAR

30 teams. Most recent: Akron, 2005 (Luke Getsy [3,455 passer], Brett Biggs [1,339 rusher] and Domenik Hixon [1,210 receiver]); Miami (Ohio), 2005 (Josh Betts [3,178 passer], Brandon Murphy [1,070 rusher] and Ryne Robinson [1,119 receiver]); Southern California, 2005 (Matt Leinart [3,815 passer], Reggie Bush [1,740 rusher], LenDale White [1,302 rusher] and Dwayne Jarrett [1,274 receiver]); Boise St., 2003 (Ryan Dinwiddie [4,356 passer], David Mikell [1,142 rusher] and Tim Gilligan [1,192 receiver]); Houston, 2003 (Kevin Kolb [3,131 passer], Anthony Evans [1,149 rusher] and Brandon Middleton [1,250 receiver]); Miami (Ohio), 2003 (Ben Roethlisberger [4,486 passer], Cal Murphy Jr. [1,030 rusher] and Martin Nance [1,498 receiver]); Oregon St., 2003 (Derek Anderson [4,058 passer], Steven Jackson [1,545 rusher], James Newson [1,306 receiver] and Mike Hass [1,013 receiver]); UCF, 2002 (Ryan Schneider [3,770 passer], Alex Haynes [1,038 rusher], Doug Gabriel [1,237 receiver] and Jimmy Fryzel [1,125 receiver]); Brigham Young, 2001 (Brandon Doman [3,542 passer], Luke Staley [1,582 rusher] and Reno Mahe [1,211 receiver]); Fresno St., 2001 (David Carr [4,308 passer]. Paris Gaines [1,018 rusher], Rodney Wright [1,331 receiver] and Bernard Berrian [1,270 receiver]); Utah St., 2001 (Jose Fuentes [3,100 passer], Emmett White [1,361 rusher] and Kevin Curtis [1,531 receiver]); Louisville, 1999 (Chris Redman [3,647 passer], Frank Moreau [1,298 rusher] and Arnold Jackson [1,209 receiver]; Nevada, 1999 (David Neill [3,402 passer], Chris Lemon [1,170 rusher], and Trevor Insley [2,060 receiver]); Western Mich., 1999 (Tim Lester [3,639 passer], Robert Stanford [1,092 rusher] and Steve Neal [1,113 receiver]; Louisville, 1998 (Chris Redman [4,042 passer], Leroy Collins [1,134 rusher] and Arnold Jackson [1,165 receiver]); Western Mich., 1998 (Tim Lester [3,311 passer], Darnell Fields [1,016 rusher] and Steve Neal [1,121 receiver]); Nevada, 1998 (David Neill [3,249 passer], Chris Lemon [1,154 rusher], Geoff Noisy [1,405 receiver] and Trevor Insley [1,220 receiver]; Nevada, 1997 (John Dutton [3,526 passer], Chris Lemon [1,055 rusher], Geoff Noisy [1,184 receiver] and Trevor Insley [1,151 receiver]; Tennessee, 1997 (Peyton Manning [3,819 passer], Jamal Lewis [1,364 rusher] and Marcus Nash [1,170 receiver]); Nevada, 1995 (Mike Maxwell [3,611 passer], Kim Minor [1,052 rusher] and Alex Van Dyke [1,854 receiver]); New Mexico St., 1995 (Cody Ledbetter [3,501 passer], Denvis Manns [1,120 rusher] and Lucious Davis [1,018 receiver]); Ohio St., 1995 (Bobby Hoying [3,023 passer], Eddie George [1,826 rusher] and Terry Glenn [1,316 receiver]); San Diego St., 1995 (Billy Blanton [3,300 passer], George Jones [1,842 rusher], Will Blackwell [1,207 receiver] and Az Hakim [1,022 receiver])

(Note: Southern California in 2005 is the only team to have two 1,000-yard rushers in the same year with a 3,000-yard passer and 1,000-yard receiver.)

(Note: UCF in 2002, Fresno St. in 2001, Nevada in 1997 and 1998, and San Diego St. in 1995, are the only teams to have two 1,000-yard receivers.)

TEAMS HAVING A 2,000-YARD RUSHER AND 2,000-YARD PASSER IN THE SAME YEAR

4—Oklahoma St., 1988 (Barry Sanders [2,628 rusher] and Mike Gundy [2,163 passer]); Colorado, 1994 (Rashaan Salaam [2,055 rusher] and Kordell Stewart [2,071 passer]); Texas, 1998 (Ricky Williams [2,124 rusher] and Major Applewhite [2,453 passer]); Penn St., 2002 (Larry Johnson [2,087 rusher] and Zach Mills [2,417 passer])

TEAMS HAVING A 2,000-YARD RUSHER, 2,000-YARD PASSER AND 1,000-YARD RECEIVER IN THE SAME YEAR

2—Oklahoma St., 1988 (Barry Sanders [2,628 rusher], Mike Gundy [2,163 passer] and Hart Lee Dykes [1,278 receiver]); Texas, 1998 (Ricky Williams [2,124 rusher], Major Applewhite [2,453 passer] and Wane McGarity [1,087 receiver])

TEAMS HAVING A 4,000-YARD PASSER AND 1,000-YARD RUSHER IN THE SAME YEAR

7—Houston, 1990 (David Klingler [5,140 passer] and Chuck Weatherspoon [1,097 rusher]); Louisville, 1998 (Chris Redman [4,042 passer] and Leroy Collins [1,134 rusher]); Houston, 1989 (Andre Ware [4,699 passer] and Chuck Weatherspoon [1,146 rusher]); Fresno St., 2001 (David Carr [4,308 passer] and Paris Gaines [1,018 rusher]); Boise St., 2003 (Ryan Dinwiddie [4,356 passer] and David Mikell [1,142 rusher]); Miami (Ohio), 2003 (Ben Roethlisberger [4,486 passer] and Cal Murphy Jr. [1,030 rusher]); Bowling Green, 2004 (Omar Jacobs [4,002 passer] and P.J. Pope [1,098 rusher])

HIGHEST AVERAGE GAIN PER PLAY

Game

(Min. 37-62 plays) 14.3—Jason Martin, Louisiana Tech vs. Toledo, Oct. 19, 1996 (37 for 529)

(Min. 63 plays) 9.9—David Klingler, Houston vs. TCU, Nov. 3, 1990 (63 for 625)

Season

(Min. 3,000 yards) 9.1—Rex Grossman, Florida, 2001 (429 for 3,904)

Career

(Min. 7,500 yards) 8.35—Ryan Dinwiddie, Boise St., 2000-03 (1,189 for 9,924)

MOST TOUCHDOWNS RESPONSIBLE FOR (TDS SCORED AND PASSED FOR)

Game

11—David Klingler, Houston vs. Eastern Wash., Nov. 17, 1990 (passed for 11)

Season

57—B.J. Symons, Texas Tech, 2003 (scored 5, passed for 52)

2 Yrs

85—David Klingler, Houston, 1990-91 (scored 2, passed for 83)

3 Yrs

122—Ty Detmer, Brigham Young, 1989-91 (scored 14, passed for 108)

Career

(4 yrs.) 135—Ty Detmer, Brigham Young, 1988-91 (scored 14, passed for 121)

MOST TOUCHDOWNS RESPONSIBLE FOR PER GAME

Season

5.0—David Klingler, Houston, 1990 (55 in 11)

2 Yrs

4.0—David Klingler, Houston, 1990-91 (85 in 21)

3 Yrs

3.5—Tim Rattay, Louisiana Tech, 1997-99 (117 in 33)

Career

(4 yrs.) 2.9—Ty Detmer, Brigham Young, 1988-91 (135 in 46)

Collegiate record—3.6, Dennis Shaw, San Diego St., 1968-69 (72 in 20)

MOST POINTS RESPONSIBLE FOR (Points Scored and Passed For)

Game

66—David Klingler, Houston vs. Eastern Wash., Nov. 17, 1990 (passed for 11 TDs)

Season

348—B.J. Symons, Texas Tech, 2003 (scored 5 TDs, passed for 52 TDs, accounted for 3 two-point conversions)

2 Yrs

514—David Klingler, Houston, 1990-91 (scored 2 TDs, passed for 83 TDs, accounted for 2 two-point conversions)

3 Yrs

702—Tim Rattay, Louisiana Tech, 1997-99 (scored 2 TDs, passed for 115 TDs)

Career

820—Ty Detmer, Brigham Young, 1988-91 (scored 14 TDs, passed for 121 TDs, accounted for 5 two-point conversions)

MOST POINTS RESPONSIBLE FOR PER GAME

Season

30.4—David Klingler, Houston, 1990 (334 in 11)

2 Yrs

22.8—Jim McMahon, Brigham Young, 1980-81 (502 in 22)

3 Yrs

21.3—Tim Rattay, Louisiana Tech, 1997-99 (702 in 33)

Career

(4 yrs.) 17.8—Ty Detmer, Brigham Young, 1988-91 (820 in 46)

Collegiate record—21.6, Dennis Shaw, San Diego St., 1968-69 (432 in 20)

SCORING 200 POINTS AND PASSING FOR 200 POINTS

Career

Rick Leach, Michigan, 1975-78 (scored 204, passed for 270); Antwaan Randle El, Indiana, 1998-01 (scored 264, passed for 258); Brad Smith, Missouri, 2002-05 (scored 270, passed for 336)

RUSHED FOR 40 TOUCHDOWNS AND PASSED FOR 40 TOUCHDOWNS

Career

Antwaan Randle El, Indiana, 1998-01 (44 rushing, 42 passing); Josh Harris, Bowling Green, 2000-03 (43 rushing, 55 passing); Brad Smith, Missouri, 2002-05 (45 rushing, 56 passing)

MOST CAREER STARTS AT QUARTERBACK

51—Philip Rivers, North Carolina St., 2000-03

Rushing

MOST RUSHES
Quarter
22—Alex Smith, Indiana vs. Michigan St., Nov. 11, 1995 (1st, 114 yards)
Half
34—Tony Sands, Kansas vs. Missouri, Nov. 23, 1991 (2nd, 240 yards)
Game
58—Tony Sands, Kansas vs. Missouri, Nov. 23, 1991 (396 yards)
Season
403—Marcus Allen, Southern California, 1981 (2,342 yards)
2 Yrs
757—Marcus Allen, Southern California, 1980-81 (3,905 yards)
Career
(3 yrs.) 994—Herschel Walker, Georgia, 1980-82 (5,259 yards)
(4 yrs.) 1,215—Steve Bartalo, Colorado St., 1983-86 (4,813 yards)

MOST RUSHES PER GAME
Season
39.6—Ed Marinaro, Cornell, 1971 (356 in 9)
2 Yrs
36.0—Marcus Allen, Southern California, 1980-81 (757 in 21)
Career
34.0—Ed Marinaro, Cornell, 1969-71 (918 in 27)

MOST RUSHES BY A FRESHMAN
Game
52—Michael Turner, Northern Ill. vs. Central Mich., Nov. 18, 2000 (281 yards)
Season
339—Adrian Peterson, Oklahoma, 2004 (1,925 yards)

MOST RUSHES PER GAME BY A FRESHMAN
Season
29.2—Steve Bartalo, Colorado St., 1983 (292 in 10)

MOST CONSECUTIVE RUSHES BY SAME PLAYER
Game
16—William Howard, Tennessee vs. Mississippi, Nov. 15, 1986 (during two possessions)

MOST RUSHES IN TWO CONSECUTIVE GAMES
Season
102—Lorenzo White, Michigan St., 1985 (53 vs. Purdue, Oct. 26; 49 vs. Minnesota, Nov. 2)

MOST CONSECUTIVE RUSHES WITHOUT LOSING A FUMBLE
Season
365—Travis Prentice, Miami (Ohio), 1998
Career
862—Travis Prentice, Miami (Ohio), 1997-99

MOST YARDS GAINED
Quarter
222—Corey Dillon, Washington vs. San Jose St., Nov. 16, 1996 (1st, 16 rushes)
Half
287—Stacey Robinson, Northern Ill. vs. Fresno St., Oct. 6, 1990 (1st; 114 in first quarter, 173 in second quarter; 20 rushes); LaDainian Tomlinson, TCU vs. UTEP, Nov. 20, 1999 (2nd; 121 in third quarter, 166 in fourth quarter; 28 rushes)
Game
406—LaDainian Tomlinson, TCU vs. UTEP, Nov. 20, 1999 (43 rushes) (59 yards in first quarter, 60 in second quarter, 121 in third quarter, 166 in fourth quarter)
Season
2,628—Barry Sanders, Oklahoma St., 1988 (344 rushes, 11 games)
2 Yrs
4,195—Troy Davis, Iowa St., 1995-96 (747 rushes)
Career
(3 yrs.) 5,259—Herschel Walker, Georgia, 1980-82 (994 rushes)
(4 yrs.) 6,397—Ron Dayne, Wisconsin, 1996-99 (1,115 rushes)

MOST YARDS GAINED PER GAME
Season
238.9—Barry Sanders, Oklahoma St., 1988 (2,628 in 11)
2 Yrs
190.7—Troy Davis, Iowa St., 1995-96 (4,195 in 22)
Career
174.6—Ed Marinaro, Cornell, 1969-71 (4,715 in 27)

MOST YARDS GAINED BY A FRESHMAN
Game
386—Marshall Faulk, San Diego St. vs. Pacific, Sept. 14, 1991 (37 rushes)
Season
1,925—Adrian Peterson, Oklahoma, 2004 (339 rushes)
Per-game record—180.1, Jamario Thomas, North Texas, 2004 (1,801 in 10)

MOST YARDS GAINED BY A SOPHOMORE
Game
351—Scott Harley, East Caro. vs. North Carolina St., Nov. 30, 1996 (42 rushes)
Season
2,010—Troy Davis, Iowa St., 1995 (345 rushes)
Also holds per-game record with 182.7 (2,010 in 11)

FRESHMEN GAINING 1,000 YARDS OR MORE
Season
By 74 players (see chart after Annual Rushing Champions, pages 34 and 35)

TWO FRESHMEN, SAME TEAM, GAINING 1,000 YARDS OR MORE
Season
Mike Smith (1,062) & Gwain Durden (1,049), Chattanooga, 1977

FIRST PLAYER TO GAIN 1,000 YARDS OR MORE
Season
Byron "Whizzer" White, Colorado, 1937 (1,121)

(Note: Before NCAA records began in 1937, Morley Drury of Southern California gained 1,163 yards in 1927.)

EARLIEST GAME REACHING 1,000 YARDS
Season
5th—Ed Marinaro, Cornell, 1971 (1,026); Ricky Bell, Southern California, 1976 (1,008); Marcus Allen, Southern California, 1981 (1,136); Ernest Anderson, Oklahoma St., 1982 (1,042); Barry Sanders, Oklahoma St., 1988 (1,002); Troy Davis, Iowa St., 1995 (1,001); Troy Davis, Iowa St., 1996 (1,047); Byron Hanspard, Texas Tech, 1996 (1,112); Ricky Williams, Texas, 1998 (1,086)

EARLIEST GAME BY A FRESHMAN REACHING 1,000 YARDS
Season
7th—Emmitt Smith, Florida, 1987 (1,011 vs. Temple, Oct. 17); Marshall Faulk, San Diego St., 1991 (1,157 vs. Colorado St., Nov. 9); Adrian Peterson, Oklahoma, 2004 (1,023 vs. Kansas, Oct. 23)

MOST YARDS GAINED BY A QUARTERBACK
Game
308—Stacey Robinson, Northern Ill. vs. Fresno St., Oct. 6, 1990 (22 rushes)
Season
1,494—Beau Morgan, Air Force, 1996 (225 rushes)
Also holds per-game record with 135.8 (1,494 in 11)
Career
4,289—Brad Smith, Missouri, 2002-05 (795 rushes)
Per-game record—109.1, Stacey Robinson, Northern Ill., 1988-90 (2,727 in 25)

MOST YARDS GAINED BY A FRESHMAN QUARTERBACK
Season
1,029—Brad Smith, Missouri, 2002 (193 rushes)

LONGEST GAIN BY A QUARTERBACK
Game
98—Mark Malone, Arizona St. vs. Utah St., Oct. 27, 1979 (TD)

MOST GAMES GAINING 100 YARDS OR MORE
Season
12—Quentin Griffin, Oklahoma, 2002
Career
34—DeAngelo Williams, Memphis, 2002-05 (44 games)

MOST GAMES GAINING 100 YARDS OR MORE BY A FRESHMAN
Season
11—Adrian Peterson, Oklahoma, 2004

MOST CONSECUTIVE GAMES GAINING 100 YARDS OR MORE
Career
31—Archie Griffin, Ohio St., began Sept. 15, 1973 (vs. Minnesota), ended Nov. 22, 1975 (vs. Michigan)

MOST CONSECUTIVE GAMES GAINING 100 YARDS OR MORE BY A FRESHMAN
Season
9—Adrian Peterson, Oklahoma, 2004

MOST CONSECUTIVE GAMES GAINING 100 YARDS OR MORE BY A QUARTERBACK
Season
5—Beau Morgan, Air Force, 1995; Brian Madden, Navy, 1999

MOST GAMES GAINING 200 YARDS OR MORE
Season
8—Marcus Allen, Southern California, 1981
Career
11—Marcus Allen, Southern California, 1978-81 (in 21 games during 1980-81); Ricky Williams, Texas, 1995-98; Ron Dayne, Wisconsin, 1996-99

MOST GAMES GAINING 200 YARDS OR MORE BY A FRESHMAN
Season
4—Herschel Walker, Georgia, 1980; Ron Dayne, Wisconsin, 1996

MOST CONSECUTIVE GAMES GAINING 200 YARDS OR MORE
Season
5—Marcus Allen, Southern California, 1981 (210 vs. Tennessee, Sept. 12; 274 vs. Indiana, Sept. 19; 208 vs. Oklahoma, Sept. 26; 233 vs. Oregon St., Oct. 3; 211 vs. Arizona, Oct. 10); Barry Sanders, Oklahoma St., 1988 (320 vs. Kansas St., Oct. 29; 215 vs. Oklahoma, Nov. 5; 312 vs. Kansas, Nov. 12; 293 vs. Iowa St., Nov. 19; 332 vs. Texas Tech, Dec. 3)

MOST GAMES GAINING 300 YARDS OR MORE
Season
4—Barry Sanders, Oklahoma St., 1988
Also holds career record with 4

MOST CONSECUTIVE GAMES GAINING 300 YARDS OR MORE
Season
2—Ricky Williams, Texas, 1998 (318 vs. Rice, Sept. 26; 350 vs. Iowa St., Oct. 3)

Missouri Sports Information

Missouri's Brad Smith finished his career last year as the first Division I-A quarterback to finish with more than 8,000 yards passing (8,799) and 4,000 yards rushing (4,289). He is also only one of three quarterbacks in the division to run for at least 40 touchdowns and throw for at least 40 TDs.

MOST YARDS GAINED IN TWO, THREE, FOUR AND FIVE CONSECUTIVE GAMES
2 Games
668—Ricky Williams, Texas, 1998 (318 vs. Rice, Sept. 26; 350 vs. Iowa St., Oct. 3)
3 Games
937—Barry Sanders, Oklahoma St., 1988 (312 vs. Kansas, Nov. 12; 293 vs. Iowa St., Nov. 19; 332 vs. Texas Tech, Dec. 3)
4 Games
1,152—Barry Sanders, Oklahoma St., 1988 (215 vs. Oklahoma, Nov. 5; 312 vs. Kansas, Nov. 12; 293 vs. Iowa St., Nov. 19; 332 vs. Texas Tech, Dec. 3)
5 Games
1,472—Barry Sanders, Oklahoma St., 1988 (320 vs. Kansas St., Oct. 29; 215 vs. Oklahoma, Nov. 5; 312 vs. Kansas, Nov. 12; 293 vs. Iowa St., Nov. 19; 332 vs. Texas Tech, Dec. 3)

MOST SEASONS GAINING 1,500 YARDS OR MORE
Career
3—Tony Dorsett, Pittsburgh, 1973, 1975-76; Herschel Walker, Georgia, 1980-82; Travis Prentice, Miami (Ohio), 1997-99

MOST SEASONS GAINING 1,000 YARDS OR MORE
Career
4—Tony Dorsett, Pittsburgh, 1973-76; Amos Lawrence, North Carolina, 1977-80; Denvis Manns, New Mexico St., 1995-98; Ron Dayne, Wisconsin, 1996-99
Collegiate record tied by Howard Stevens, Randolph-Macon, 1968-69; Louisville, 1971-72

MOST PLAYERS REACHING 2,000 CAREER RUSHING YARDS IN THE SAME SEASON
3—Nebraska, 2000 (Cornell Buckhalter, 2,522; Dan Alexander, 2,456; Eric Crouch, 2,319)

TWO PLAYERS, SAME TEAM, EACH GAINING 1,000 YARDS OR MORE
Season
36 times. Most recent: Minnesota, 2005—Laurence Maroney (1,355) & Gary Russell (1,045); Southern California, 2005—Reggie Bush (1,740) & LenDale White (1,302); Minnesota, 2004—Laurence Maroney (1,348) & Marion Barber III (1,269); Tennessee, 2004—Gerald Riggs Jr. (1,107) & Cedric Houston (1,005); Texas, 2004—Cedric Benson (1,834) & Vince Young (1,079); Minnesota, 2003—Marion Barber III (1,196) & Laurence Maroney (1,121); Missouri, 2003—Brad Smith (1,406) & Zack Abrow (1,155); Navy, 2003—Kyle Eckel (1,249) & Craig Candeto (1,112); Kansas St., 2002—Darren Sproles (1,465) & Ell Roberson (1,032); Nebraska, 2001—Dahrran Diedrick (1,299) & Eric Crouch (1,115); Nebraska, 1997—Ahman Green (1,877) & Scott Frost (1,016); Colorado St., 1996—Calvin Branch (1,279) & Damon Washington (1,075); Ohio, 1996—Steve Hookfin (1,125) & Kareem Wilson (1,072)

TWO PLAYERS, SAME TEAM, EACH GAINING 200 YARDS OR MORE
Game
Gordon Brown, 214 (23 rushes) & Steve Gage (QB), 206 (26 rushes), Tulsa vs. Wichita St., Nov. 2, 1985; Sedrick Irvin, 238 (28 rushes) & Marc Renaud, 203 (21 rushes), Michigan St. vs. Penn St., Nov. 29, 1997

TWO OPPOSING DIVISION I-A PLAYERS EACH GAINING 200 YARDS OR MORE
Game
George Swarn, Miami (Ohio) (239) & Otis Cheathem, Western Mich. (219), Sept. 8, 1984; Barry Sanders, Oklahoma St. (215) & Mike Gaddis, Oklahoma (213), Nov. 5, 1988; Ricky Williams, Texas (249) & Michael Perry, Rice (211), Sept. 27, 1997; De'Mond Parker, Oklahoma (291) & Ricky Williams, Texas (223), Oct. 11, 1997; Chris Barclay, Wake Forest (243) & Bruce Perry, Maryland (237), Nov. 29, 2003; Garrett Wolfe, Northern Ill. (245) & Tyrell Sutton, Northwestern (214), Sept. 10, 2005

MOST YARDS GAINED BY TWO OPPOSING PLAYERS
Game
553—Marshall Faulk, San Diego St. (386) & Ryan Benjamin, Pacific (167), Sept. 14, 1991

MOST YARDS GAINED BY TWO PLAYERS, SAME TEAM
Game
476—Tony Sands (396) & Chip Hilleary (80), Kansas vs. Missouri, Nov. 23, 1991
Season
3,042—Reggie Bush (1,740) & LenDale White (1,302), Southern California, 2005 (13 games)
Per-game record—272.5, Barry Sanders (2,628) & Gerald Hudson (369), Oklahoma St., 1988 (2,997 in 11)
Career
8,193—Eric Dickerson (4,450) & Craig James (3,743), SMU, 1979-82 (alternated at the same position during the last 36 games)

MOST YARDS GAINED IN FIRST GAME OF CAREER
273—Chris McCoy (Soph.), Navy vs. SMU, Sept. 9, 1995

MOST YARDS GAINED BY A FRESHMAN IN FIRST GAME OF CAREER
212—Greg Hill, Texas A&M vs. LSU, Sept. 14, 1991 (30 carries)

LONGEST RUSH BY A FRESHMAN IN FIRST GAME OF CAREER
98—Jerald Sowell, Tulane vs. Alabama, Sept. 4, 1993

MOST YARDS GAINED IN OPENING GAME OF SEASON
343—Tony Jeffery, TCU vs. Tulane, Sept. 13, 1986 (16 rushes)

MOST YARDS GAINED AGAINST ONE OPPONENT
Career
788—LaDainian Tomlinson, TCU vs. UTEP, 1997, 1999-00 (95 rushes)

MOST YARDS GAINED PER GAME AGAINST ONE OPPONENT
Career
(Min. 2 games) 292.0—Anthony Thompson, Indiana vs. Wisconsin, 1986, 89 (584 yards, 91 rushes)
(Min. 3 games) 262.7—LaDainian Tomlinson, TCU vs. UTEP, 1997, 1999-00 (788 yards, 95 rushes)

MOST YARDS GAINED BY TWO BROTHERS
Season
3,690—Barry Sanders, Oklahoma St. (2,628) & Byron Sanders, Northwestern (1,062), 1988

RUSHING FOR AT LEAST 1,500 YARDS WITH AT LEAST 500 RECEIVING YARDS
Season
Ryan Benjamin, Pacific, 1991 (1,581 rushing and 612 receiving); Brian Calhoun, Wisconsin, 2005 (1,636 yards rushing and 571 receiving)

HIGHEST AVERAGE GAIN PER RUSH
Game
(Min. 8-14 rushes) 30.2—Kevin Lowe, Wyoming vs. South Dakota St., Nov. 10, 1984 (10 for 302)
(Min. 15-25 rushes) 21.4—Tony Jeffery, TCU vs. Tulane, Sept. 13, 1986 (16 for 343)
(Min. 26 rushes) 13.7—Eddie Lee Ivery, Georgia Tech vs. Air Force, Nov. 11, 1978 (26 for 356)
Season
(Min. 75-100 rushes) 11.5—Glenn Davis, Army, 1945 (82 for 944)
(Min. 101-213 rushes) 9.6—Chuck Weatherspoon, Houston, 1989 (119 for 1,146)
(Min. 214-281 rushes) 7.8—Mike Rozier, Nebraska, 1983 (275 for 2,148)
(Min. 282 rushes) 7.6—Barry Sanders, Oklahoma St., 1988 (344 for 2,628)
Career
(Min. 300-413 rushes) 8.3—Glenn Davis, Army, 1943-46 (358 for 2,957)
(Min. 414-780 rushes) 7.3—Reggie Bush, Southern California, 2003-05 (433 for 3,169)
(Min. 781 rushes) 6.22—DeAngelo Williams, Memphis, 2002-05 (969 for 6,026)

MOST TOUCHDOWNS SCORED BY RUSHING
Quarter
4—Dick Felt, Brigham Young vs. San Jose St., Nov. 8, 1952 (4th); Howard Griffith, Illinois vs. Southern Ill., Sept. 22, 1990 (3rd); Frank Moreau, Louisville vs. East Caro., Nov. 1, 1997 (2nd)
Game
8—Howard Griffith, Illinois vs. Southern Ill., Sept. 22, 1990 (5, 51, 7, 41, 5, 18, 5, 3 yards; Griffith scored three touchdowns [51, 7, 41] on consecutive carries and scored four touchdowns in the third quarter)
Season
37—Barry Sanders, Oklahoma St., 1988 (11 games)
Also holds per-game record at 3.4 (37 in 11)
Career
73—Travis Prentice, Miami (Ohio), 1996-99

MOST GAMES SCORING TWO OR MORE TOUCHDOWNS BY RUSHING
Season
11—Barry Sanders, Oklahoma St., 1988

MOST CONSECUTIVE GAMES SCORING TWO OR MORE TOUCHDOWNS BY RUSHING
Career
12—Barry Sanders, Oklahoma St. (last game of 1987, all 11 in 1988)

MOST TOUCHDOWNS SCORED BY RUSHING BY A FRESHMAN
Game
7—Marshall Faulk, San Diego St. vs. Pacific, Sept. 14, 1991
Season
21—Marshall Faulk, San Diego St., 1991
Also holds per-game record with 2.3 (21 in 9)

MOST RUSHING TOUCHDOWNS SCORED BY A QUARTERBACK
Game
6—Dee Dowis, Air Force vs. San Diego St., Sept. 1, 1989 (55, 28, 12, 16, 60, 17 yards; 249 yards rushing on 13 carries); Craig Candeto, Navy vs. Army, Dec. 7, 2002 (1, 1, 42, 7, 3, 1 yards; 103 yards rushing on 18 carries)
Season
22—Chance Harridge, Air Force, 2002 (13 games)
Career
59—Eric Crouch, Nebraska, 1998-01 (43 games)

MOST CONSECUTIVE RUSHES FOR A TOUCHDOWN IN A GAME
3—Howard Griffith, Illinois vs. Southern Ill., Sept. 22, 1990 (TDs of 51, 7 and 41 yards); Tiki Barber, Virginia vs. Texas, Sept. 28, 1996 (TDs of 16, 26 and 12 yards); Chris McCoy, Navy vs. Rutgers, Sept. 13, 1997 (TDs of 2, 9 and 2 yards); Aaron Greving, Iowa vs. Kent St., Sept. 1, 2001 (TDs of 14, 1 and 26 yards); Michael Robinson, Penn St. vs. Louisiana Tech, Sept. 21, 2002 (TDs of 8, 5 and 6 yards); Joe Ayoob, California vs. New Mexico St., Sept. 23, 2005 (TDs of 1, 5 and 7 yards)

MOST RUSHING TOUCHDOWNS SCORED BY A QUARTERBACK IN TWO CONSECUTIVE SEASONS
38—Stacey Robinson, Northern Ill., 1989-90 (19 and 19); Eric Crouch, Nebraska, 2000-01 (20 and 18)

Passing

HIGHEST PASSING EFFICIENCY RATING POINTS
Game
(Min. 12-24 atts.) 403.4—Tim Clifford, Indiana vs. Colorado, Sept. 26, 1980 (14 attempts, 11 completions, 0 interceptions, 345 yards, 5 TD passes)
(Min. 25-49 atts.) 317.4—Bruce Gradkowski, Toledo vs. Buffalo, Nov. 1, 2003 (25 attempts, 23 completions, 0 interceptions, 435 yards, 6 TD passes)
(Min. 50 atts.) 199.2—Chris Redman, Louisville vs. East Caro., Nov. 14, 1998 (56 attempts, 44 completions, 1 interception, 592 yards, 6 TD passes)
Season
(Min. 15 atts. per game) 183.3—Shaun King, Tulane, 1998 (328 attempts, 223 completions, 6 interceptions, 3,232 yards, 36 TD passes)
Career
(Min. 325 comps.) 168.9—Ryan Dinwiddie, Boise St., 2000-03 (992 attempts, 622 completions, 21 interceptions, 9,819 yards, 82 TD passes)

HIGHEST PASSING EFFICIENCY RATING POINTS BY A FRESHMAN
Season
(Min. 15 atts. per game) 180.4—Michael Vick, Virginia Tech, 1999 (152 attempts, 90 completions, 5 interceptions, 1,840 yards, 12 TD passes)

MOST PASSES ATTEMPTED
Quarter
41—Jason Davis, UNLV vs. Idaho, Sept. 17, 1994 (4th, completed 28)

Half
56—Rusty LaRue, Wake Forest vs. Duke, Oct. 28, 1995 (2nd, completed 41)
Game
83—Drew Brees, Purdue vs. Wisconsin, Oct. 10, 1998 (completed 55)
Season
719—B.J. Symons, Texas Tech, 2003 (13 games, completed 470)
2 Yrs
1,241—Kliff Kingsbury, Texas Tech, 2001-02 (completed 844)
3 Yrs
1,826—Kliff Kingsbury, Texas Tech, 2000-02 (completed 1,206)
Career
(4 yrs.) 2,436—Timmy Chang, Hawaii, $2000-04 (completed 1,388)

$See page 10 for explanation.

MOST PASSES ATTEMPTED PER GAME
Season
58.5—David Klingler, Houston, 1990 (643 in 11)
Career
47.0—Tim Rattay, Louisiana Tech, 1997-99 (1,552 in 33)

MOST PASSES ATTEMPTED BY A FRESHMAN
Game
72—Luke McCown, Louisiana Tech vs. Miami (Fla.), Oct. 28, 2000 (completed 42)
Season
559—Jared Lorenzen, Kentucky, 2000 (completed 321)

MOST PASSES COMPLETED
Quarter
28—Jason Davis, UNLV vs. Idaho, Sept. 17, 1994 (4th, attempted 41)
Half
41—Rusty LaRue, Wake Forest vs. Duke, Oct. 28, 1995 (2nd, attempted 56)
Game
55—Rusty LaRue, Wake Forest vs. Duke, Oct. 28, 1995 (attempted 78); Drew Brees, Purdue vs. Wisconsin, Oct. 10, 1998 (attempted 83)
Season
479—Kliff Kingsbury, Texas Tech, 2002 (14 games, attempted 712)
2 Yrs
844—Kliff Kingsbury, Texas Tech, 2001-02 (attempted 1,241)
Per-game record—34.7, Tim Couch, Kentucky, 1997-98 (763 in 22)
3 Yrs
1,206—Kliff Kingsbury, Texas Tech, 2000-02 (attempted 1,826)
Also holds per-game record with 32.6 (1,206 in 37)
Career
(4 yrs.) 1,388—Timmy Chang, Hawaii, $2000-04 (attempted 2,436)

$See page 10 for explanation.

MOST PASSES COMPLETED PER GAME
Season
36.4—Tim Couch, Kentucky, 1998 (400 in 11)
Career
30.8—Tim Rattay, Louisiana Tech, 1997-99 (1,015 in 33)

MOST PASSES COMPLETED BY A FRESHMAN
Game
47—Luke McCown, Louisiana Tech vs. Auburn, Oct. 21, 2000 (attempted 65)
Season
321—Jared Lorenzen, Kentucky, 2000 (attempted 559)
Also holds per-game record with 29.2 (321 in 11)

MOST CONSECUTIVE PASSES COMPLETED
Game
23—Tee Martin, Tennessee vs. South Carolina, Oct. 31, 1998
Season
24—Tee Martin, Tennessee, 1998 (completed last attempt vs. Alabama, Oct. 24 and first 23 vs. South Carolina, Oct. 31)

MOST PASSES COMPLETED IN TWO, THREE AND FOUR CONSECUTIVE GAMES
2 Games
96—Rusty LaRue, Wake Forest, 1995 (55 vs. Duke, Oct. 28; 41 vs. Georgia Tech, Nov. 4)
3 Games
146—Rusty LaRue, Wake Forest, 1995 (55 vs. Duke, Oct. 28; 41 vs. Georgia Tech, Nov. 4; 50 vs. North Carolina St., Nov. 18)
4 Games
176—Kliff Kingsbury, Texas Tech, 2002 (41 vs. New Mexico, Sept. 27; 49 vs. Texas A&M, Oct. 5; 37 vs. Iowa, Oct. 12; 49 vs. Missouri, Oct. 19)

HIGHEST PERCENTAGE OF PASSES COMPLETED
Game
(Min. 20-29 comps.) 95.8%—Tee Martin, Tennessee vs. South Carolina, Oct. 31, 1998 (23 of 24)
(Min. 30-39 comps.) 91.2%—Steve Sarkisian, Brigham Young vs. Fresno St., Nov. 25, 1995 (31 of 34)
(Min. 40 comps.) 83.1%—Kliff Kingsbury, Texas Tech vs. Texas A&M, Oct. 5, 2002 (49 of 59)
Season
(Min. 150 atts.) 73.6%—Daunte Culpepper, UCF, 1998 (296 of 402)
Career
(Min. 875-999 atts.) 66.2%—Scott Milanovich, Maryland, 1992-95 (650 of 982)
(Min. 1,000 atts.) 68.2%—Bruce Gradkowski, Toledo, 2002-05 (766 of 1,123)

HIGHEST PERCENTAGE OF PASSES COMPLETED BY A FRESHMAN
Season
(Min. 200 atts.) 66.2%—Grady Benton, Arizona St., 1992 (149 of 225)

MOST PASSES HAD INTERCEPTED
Game
9—John Reaves, Florida vs. Auburn, Nov. 1, 1969 (attempted 66)
Season
34—John Eckman, Wichita St., 1966 (attempted 458)
Also holds per-game record with 3.4 (34 in 10)
Career
(3 yrs.) 68—Zeke Bratkowski, Georgia, 1951-53 (attempted 734)
(4 yrs.) 80—Timmy Chang, Hawaii, $2000-04 (attempted 2,436)
Per-game record—2.3, Steve Ramsey, North Texas, 1967-69 (67 in 29)

$See page 10 for explanation.

LOWEST PERCENTAGE OF PASSES HAD INTERCEPTED
Season
(Min. 150-349 atts.) 0.0%—Matt Blundin, Virginia, 1991 (0 of 224)
(Min. 350 atts.) 0.74%—Marquel Blackwell, South Fla., 2002 (3 of 403)
Career
(Min. 600-1,049 atts.) 1.3%—Billy Volek, Fresno St., 1997-99 (12 of 934)
(Min. 1,050 atts.) 1.85%—Matt Leinart, Southern California, 2002-05 (23 of 1,245)

MOST PASSES ATTEMPTED WITHOUT AN INTERCEPTION
Game
70—Timmy Chang, Hawaii vs. Rice, Sept. 27, 2003 (completed 42)
Entire Season
224—Matt Blundin, Virginia, 1991 (completed 135)

MOST CONSECUTIVE PASSES ATTEMPTED WITHOUT AN INTERCEPTION
Season
271—Trent Dilfer, Fresno St., 1993
Also holds career record with 271

MOST CONSECUTIVE PASSES ATTEMPTED WITH JUST ONE INTERCEPTION
Career
329—Damon Allen, Cal St. Fullerton, 1983-84 (during 16 games; began Oct. 8, 1983, vs. Nevada, ended Nov. 3, 1984, vs. Fresno St. Interception occurred vs. Idaho, Sept. 15, 1984)

MOST CONSECUTIVE PASSES ATTEMPTED WITHOUT AN INTERCEPTION AT THE START OF A CAREER BY A FRESHMAN
138—Mike Gundy, Oklahoma St., 1986 (during 8 games)

MOST CONSECUTIVE PASSES ATTEMPTED WITHOUT AN INTERCEPTION AT THE START OF A DIVISION I-A CAREER
202—Brad Otton, Southern California, 1994-95 (played 1993 at Division I-AA Weber St.)

MOST YARDS GAINED
Quarter
347—Jason Davis, UNLV vs. Idaho, Sept. 17, 1994 (4th)
Half
517—Andre Ware, Houston vs. SMU, Oct. 21, 1989 (1st, completed 25 of 41)
Game
716—David Klingler, Houston vs. Arizona St., Dec. 2, 1990 (completed 41 of 70)
Season
(11 games) 5,140—David Klingler, Houston, 1990 (completed 374 of 643)
(12 games) 5,336—B.J. Symons, Texas Tech, 2003 (completed 429 of 666)
(13 games) 5,833—B.J. Symons, Texas Tech, 2003 (completed 470 of 719)
2 Yrs
9,748—Ty Detmer, Brigham Young, 1989-90 (completed 626 of 974)
3 Yrs
13,779—Ty Detmer, Brigham Young, 1989-91 (completed 875 of 1,377)
Career
(4 yrs.) 17,072—Timmy Chang, Hawaii, $2000-04 (completed 1,388 of 2,436)

$See page 10 for explanation.

MOST YARDS GAINED PER GAME
Season
467.3—David Klingler, Houston, 1990 (5,140 in 11)
2 Yrs
406.2—Ty Detmer, Brigham Young, 1989-90 (9,748 in 24)
Career
(3 yrs.) 386.2—Tim Rattay, Louisiana Tech, 1997-99 (12,746 in 33)
(4 yrs.) 326.8—Ty Detmer, Brigham Young, 1988-91 (15,031 in 46)

MOST YARDS GAINED BY A FRESHMAN
Game
611—David Neill, Nevada vs. New Mexico St., Oct. 10, 1998
Season
3,687—Jared Lorenzen, Kentucky, 2000
Per-game record—361.0, David Neill, Nevada, 1998 (3,249 in 9)

MOST YARDS GAINED BY A SOPHOMORE
Game
631—Scott Mitchell, Utah vs. Air Force, Oct. 15, 1988
Season
4,560—Ty Detmer, Brigham Young, 1989
Per-game record—392.9, Scott Mitchell, Utah, 1988 (4,322 in 11)

MOST SEASONS GAINING 2,000 YARDS OR MORE
Career
4—Kevin Sweeney, Fresno St., 1983-86 (2,359—3,259—2,604—2,363); Todd Santos, San Diego St., 1984-87 (2,063—2,877—2,553—3,932); Tom Hodson, LSU, 1986-89 (2,261—2,125—2,074—2,655); T.J. Rubley, Tulsa, 1987-89, 1991 (2,058—2,497—2,292—2,054); Alex Van Pelt, Pittsburgh, 1989-92 (2,527—2,427—2,796—3,163); Glenn Foley, Boston College, 1990-93 (2,189—2,225—2,231—3,397); Tim Lester, Western Mich., 1996-99 (2,189—2,160—3,311—3,639); David Garrard, East Caro., 1998-01 (2,091—2,359—2,332—2,247); Jared Lorenzen, Kentucky, 2000-03 (3,678—2,179—2,267—2,227); Luke McCown, Louisiana Tech, 2000-03 (2,544—3,337—3,539—3,246); Philip Rivers, North Carolina St., 2000-03 (3,054—2,586—3,353—4,491); Timmy Chang, Hawaii, 2000, 2002-04 (3,041—4,474—4,199—4,258); Charlie Frye, Akron, 2001-04 (2,053—2,824—3,549—2,623)

MOST YARDS GAINED IN TWO, THREE AND FOUR CONSECUTIVE GAMES
2 Games
1,288—David Klingler, Houston, 1990 (572 vs. Eastern Wash., Nov. 17; 716 vs. Arizona St., Dec. 2)
3 Games
1,798—David Klingler, Houston, 1990-91 (572 vs. Eastern Wash., Nov. 17, 1990; 716 vs. Arizona St., Dec. 2, 1990; 510 vs. Louisiana Tech, Aug. 31, 1991)

4 Games
2,239—B.J. Symons, Texas Tech, 2003 (586 vs. North Carolina St., Sept. 20; 661 vs. Mississippi, Sept. 27; 505 vs. Texas A&M, Oct. 4; 487 vs. Iowa St., Oct. 11)

MOST GAMES GAINING 200 YARDS OR MORE
Season
14—Ben Roethlisberger, Miami (Ohio), 2003 (14 games)
Career
47—Timmy Chang, Hawaii, $2000-04

$See page 10 for explanation.

MOST CONSECUTIVE GAMES GAINING 200 YARDS OR MORE
Season
14—Ben Roethlisberger, Miami (Ohio), 2003
Career
28—Kliff Kingsbury, Texas Tech (from Oct. 10, 2000, to Nov. 16, 2002)

MOST GAMES GAINING 300 YARDS OR MORE
Season
12—Ty Detmer, Brigham Young, 1990, 1989
Career
36—Timmy Chang, Hawaii, $2000-04

$See page 10 for explanation.

MOST CONSECUTIVE GAMES GAINING 300 YARDS OR MORE
Season
12—Ty Detmer, Brigham Young, 1990, 1989
Career
24—Ty Detmer, Brigham Young (from Sept. 2, 1989, to Dec. 1, 1990)

MOST GAMES GAINING 400 YARDS OR MORE
Season
9—David Klingler, Houston, 1990; B.J. Symons, Texas Tech, 2003
Career
12—Ty Detmer, Brigham Young, 1988-91; Tim Rattay, Louisiana Tech, 1997-99

MOST YARDS GAINED BY TWO OPPOSING PLAYERS
Game
1,253—Matt Vogler, TCU (690) & David Klingler, Houston (563), Nov. 3, 1990

TWO PLAYERS, SAME TEAM, EACH PASSING FOR 250 YARDS OR MORE
Game
Steve Cottrell (311) & John Elway (270), Stanford vs. Arizona St., Oct. 24, 1981; Andre Ware (517) & David Klingler (254), Houston vs. SMU, Oct. 21, 1989; Jason Davis (381) & Jared Brown (254), UNLV vs. Idaho, Sept. 17, 1994

MOST YARDS GAINED IN OPENING GAME OF SEASON
590—Tim Rattay, Louisiana Tech vs. Nebraska, Aug. 29, 1998

MOST YARDS GAINED AGAINST ONE OPPONENT
Career
1,718—Timmy Chang, Hawaii vs. Rice, $2000-04

$See page 10 for explanation.

MOST YARDS GAINED PER GAME AGAINST ONE OPPONENT
Career
(Min. 3 games) 426.7—Byron Leftwich, Marshall vs. Buffalo, 2000-02 (1,280 yards)
(Min. 4 games) 373.8—Ty Detmer, Brigham Young vs. New Mexico, 1988-91 (1,495 yards)

MOST YARDS GAINED PER ATTEMPT
Game
(Min. 25-39 atts.) 18.5—David Neill, Nevada vs. Idaho, Oct. 24, 1998 (26 for 480)
(Min. 40-59 atts.) 14.1—John Walsh, Brigham Young vs. Utah St., Oct. 30, 1993 (44 for 619)
(Min. 60 atts.) 10.5—Scott Mitchell, Utah vs. Air Force, Oct. 15, 1988 (60 for 631)
Season
(Min. 412 atts.) 11.1—Ty Detmer, Brigham Young, 1989 (412 for 4,560)
Career
(Min. 900 atts.) 9.90—Ryan Dinwiddie, Boise St., 2000-03 (992 for 9,819)

MOST YARDS GAINED PER COMPLETION
Game
(Min. 22-41 comps.) 22.9—John Walsh, Brigham Young vs. Utah St., Oct. 30, 1993 (27 for 619)
(Min. 42 comps.) 15.7—Matt Vogler, TCU vs. Houston, Nov. 3, 1990 (44 for 690)
Season
(Min. 109-204 comps.) 18.2—Doug Williams, Grambling, 1977 (181 for 3,286)
(Min. 205 comps.) 17.5—Danny Wuerffel, Florida, 1996 (207 for 3,625)
Career
(Min. 275-399 comps.) 17.3—J.J. Joe, Baylor, 1990-93 (347 for 5,995)
(Min. 400 comps.) 15.8—Ryan Dinwiddie, Boise St., 2000-03 (662 for 9,819)

MOST TOUCHDOWN PASSES
Quarter
6—David Klingler, Houston vs. Louisiana Tech, Aug. 31, 1991 (2nd)
Half
7—Dennis Shaw, San Diego St. vs. New Mexico St., Nov. 15, 1969 (1st); Terry Dean, Florida vs. New Mexico St., Sept. 3, 1994 (1st); Doug Johnson, Florida vs. Central Mich., Sept. 6, 1997 (1st)
Game
11—David Klingler, Houston vs. Eastern Wash., Nov. 17, 1990
Season
54—David Klingler, Houston, 1990 (11 games)
2 Yrs
83—David Klingler, Houston, 1990-91
Also holds per-game record with 4.0 (83 in 21)
3 Yrs
115—Tim Rattay, Louisiana Tech, 1997-99
Career
(3 yrs.) 115—Tim Rattay, Louisiana Tech, 1997-99
(4 yrs.) 121—Ty Detmer, Brigham Young, 1988-91

MOST TOUCHDOWN PASSES PER GAME
Season
4.9—David Klingler, Houston, 1990 (54 in 11)
Career
3.5—Tim Rattay, Louisiana Tech, 1997-99 (115 in 33)

HIGHEST PERCENTAGE OF PASSES FOR TOUCHDOWNS
Season
(Min. 175-374 atts.) 11.6%—Dennis Shaw, San Diego St., 1969 (39 of 335)
(Min. 375 atts.) 10.6%—Jim McMahon, Brigham Young, 1980 (47 of 445)
Career
(Min. 400-499 atts.) 9.7%—Rick Leach, Michigan, 1975-78 (45 of 462)
(Min. 500 atts.) 9.7%—Danny Wuerffel, Florida, 1993-96 (114 of 1,170)

MOST CONSECUTIVE GAMES THROWING A TOUCHDOWN PASS
Career
35—Ty Detmer, Brigham Young (from Sept. 7, 1989, to Nov. 23, 1991)

MOST CONSECUTIVE PASSES COMPLETED FOR TOUCHDOWNS
Game
6—Brooks Dawson, UTEP vs. New Mexico, Oct. 28, 1967 (first six completions of the game)

MOST TOUCHDOWN PASSES THROWN ON CONSECUTIVE PLAYS
Game
3—Jay Stuckey, UTEP vs. New Mexico St., Sept. 25, 1999 (9, 80 and 33 yards in 1:53 of playing time in second quarter); Tim Hiller, Western Mich. vs. Central Mich., Nov. 12, 2005 (76, 7 and 40 yards in 1:59 of playing time overlapping first and second quarters)

MOST TOUCHDOWN PASSES IN FIRST GAME OF CAREER
5—John Reaves, Florida vs. Houston, Sept. 20, 1969

TOUCHDOWN PASS THROWN ON FIRST PASS OF CAREER
Matt Leinart, Southern California vs. Auburn, Aug. 30, 2003 (5 yards); Michael McDonald, Southern California vs. Arkansas, Sept. 17, 2005 (4 yards)

MOST TOUCHDOWN PASSES BY A FRESHMAN
Game
6—Bob Hoernschemeyer, Indiana vs. Nebraska, Oct. 9, 1943; Luke McCown, Louisiana Tech vs. La.-Lafayette, Oct. 14, 2000
Season
29—David Neill, Nevada, 1998

MOST TOUCHDOWN PASSES IN FRESHMAN AND SOPHOMORE SEASONS
55—Rex Grossman, Florida, 2000 (21) & 2001 (34)

MOST TOUCHDOWN PASSES BY A SOPHOMORE
39—Chad Pennington, Marshall, 1997

MOST TOUCHDOWN PASSES AT CONCLUSION OF JUNIOR SEASON
86—Ty Detmer, Brigham Young, 1988 (13), 1989 (32) & 1990 (41)

MOST TOUCHDOWN PASSES, SAME PASSER AND RECEIVER
Season
26—Tim Rattay to Troy Edwards, Louisiana Tech, 1998
Career
39—Tim Rattay to Troy Edwards, Louisiana Tech, 1997-98

MOST PASSES ATTEMPTED WITHOUT A TOUCHDOWN PASS
Season
266—Stu Rayburn, Kent St., 1984 (completed 125)

FEWEST TIMES SACKED ATTEMPTING TO PASS
Season
(Min. 300 atts.) 4—Steve Walsh, Miami (Fla.), 1988, in 390 attempts. Last 4 games of the season: Tulsa, 1 for -8 yards; LSU, 1 for -2; Arkansas, 1 for -12; Brigham Young, 1 for -9.

Receiving

MOST PASSES CAUGHT
Game
23—Randy Gatewood, UNLV vs. Idaho, Sept. 17, 1994 (363 yards)
Season
142—Manny Hazard, Houston, 1989 (1,689 yards)
Career
(2 yrs.) 227—Alex Van Dyke, Nevada, 1994-95 (3,100 yards)
(3 yrs.) 261—Howard Twilley, Tulsa, 1963-65 (3,343 yards)
(4 yrs.) 316—Taylor Stubblefield, Purdue, 2001-04 (3,433 yards)

MOST PASSES CAUGHT PER GAME
Season
13.4—Howard Twilley, Tulsa, 1965 (134 in 10)
Career
10.5—Manny Hazard, Houston, 1989-90 (220 in 21)

Pittsburgh Sports Information

Larry Fitzgerald, the former Pittsburgh standout wide receiver, caught 92 passes in 2003 for an all-time Division I-A sophomore season mark of 1,672 yards.

MOST PASSES CAUGHT BY TWO PLAYERS, SAME TEAM
Season
236—J.R. Tolver (128) & Kassim Osgood (108), San Diego St., 2002 (3,337 yards, 21 TDs)
Career
453—Mark Templeton (262) & Charles Lockett (191), Long Beach St., 1983-86 (4,871 yards, 30 TDs)

MOST PASSES CAUGHT IN CONSECUTIVE GAMES
38—Manny Hazard, Houston, 1989 (19 vs. TCU, Nov. 4; 19 vs. Texas, Nov. 11)

MOST CONSECUTIVE GAMES CATCHING A PASS
Career
51—Taurean Henderson, Texas Tech, 2002-05

MOST PASSES CAUGHT BY A TIGHT END
Game
17—Emilio Vallez, New Mexico vs. UTEP, Oct. 27, 1967 (257 yards); Jon Harvey, Northwestern vs. Michigan, Oct. 23, 1982 (208 yards)
Season
90—James Whalen, Kentucky, 1999 (1,019 yards)
Career
217—Ibn Green, Louisville, 1996-99 (2,830 yards)

MOST PASSES CAUGHT PER GAME BY A TIGHT END
Season
8.2—James Whalen, Kentucky, 1999 (90 in 11)
Career
5.4—Gordon Hudson, Brigham Young, 1980-83 (178 in 33)

MOST PASSES CAUGHT BY A RUNNING BACK
Game
18—Mark Templeton, Long Beach St. vs. Utah St., Nov. 1, 1986 (173 yards)
Season
99—Mark Templeton, Long Beach St., 1986 (688 yards)
Career
303—Taurean Henderson, Texas Tech, 2002-05 (2,058 yards)

MOST PASSES CAUGHT BY A FRESHMAN
Game
18—Richard Woodley (WR), TCU vs. Texas Tech, Nov. 10, 1990 (180 yards)
Season
98—Taurean Henderson, Texas Tech, 2002 (RB) (633 yards)
Also holds per-game record with 7.0 (98 in 14)

CATCHING AT LEAST 50 PASSES AND GAINING AT LEAST 1,000 YARDS RUSHING
Season
By 13 players. Most recent: Brett Biggs, Akron, 2005 (65 catches and 1,230 yards rushing); Brian Calhoun, Wisconsin, 2005 (53 catches and 1,636 yards rushing); Ontario Sneed, Central Mich., 2005 (51 catches and 1,065 yards rushing)
Darrin Nelson, Stanford, holds record for most seasons at 3 (1977-78, 1981)

CATCHING AT LEAST 60 PASSES AND GAINING AT LEAST 1,000 YARDS RUSHING
Darrin Nelson, Stanford, 1981 (67 catches and 1,014 yards rushing); Brad Muster, Stanford, 1986 (61 catches and 1,053 yards rushing); Johnny Johnson, San Jose St., 1988 (61 catches and 1,219 yards rushing); Brett Biggs, Akron, 2005 (65 catches and 1,230 yards rushing)

MOST YARDS GAINED
Game
405—Troy Edwards, Louisiana Tech vs. Nebraska, Aug. 29, 1998 (caught 21)
Season
2,060—Trevor Insley, Nevada, 1999 (caught 134)
Career
5,005—Trevor Insley, Nevada, 1996-99 (caught 298)

MOST YARDS GAINED PER GAME
Season
187.3—Trevor Insley, Nevada, 1999 (2,060 in 11)
Career
140.9—Alex Van Dyke, Nevada, 1994-95 (3,100 in 22)

MOST YARDS GAINED BY A TIGHT END
Game
259—Gordon Hudson, Brigham Young vs. Utah, Nov. 21, 1981 (caught 13)
Season
1,156—Chris Smith, Brigham Young, 1990 (caught 68)
Career
2,830—Ibn Green, Louisville, 1996-99 (caught 217)

MOST YARDS GAINED PER GAME BY A TIGHT END
Season
102.0—Mike Moore, Grambling, 1977 (1,122 in 11)
Career
75.3—Gordon Hudson, Brigham Young, 1980-83 (2,484 in 33)

MOST YARDS GAINED BY A FRESHMAN
Game
263—Corey Alston, Western Mich. vs. Eastern Mich., Nov. 1, 1997 (caught 9)
Season
1,265—Mike Williams, Southern California, 2002 (caught 81, 13 games)
Per-game record—101.9, Brandon Stokley, La.-Lafayette, 1995 (1,121 in 11)

MOST YARDS GAINED BY A SOPHOMORE
Season
1,672—Larry Fitzgerald, Pittsburgh, 2003

MOST GAMES GAINING 100 YARDS OR MORE
Season
11—Aaron Turner, Pacific, 1991
Also holds consecutive record with 11
Career
26—Trevor Insley, Nevada, 1996-99
Consecutive record: 11, Aaron Turner, Pacific, 1991 (all one season) and Keyshawn Johnson, Southern California, 1994-95 (over two seasons)

MOST GAMES GAINING 200 YARDS OR MORE
Season
6—Trevor Insley, Nevada, 1999
Consecutive record: 3, Howard Twilley, Tulsa, 1965 & Trevor Insley, Nevada, 1999

MOST YARDS GAINED BY TWO PLAYERS, SAME TEAM
Game
640—Rick Eber (322) & Harry Wood (318), Tulsa vs. Idaho St., Oct. 7, 1967 (caught 33, 6 TDs)
Season
3,337—J.R. Tolver (1,785) & Kassim Osgood (1,552), San Diego St., 2002 (13 games)

TWO OR MORE PLAYERS, SAME TEAM, EACH GAINING 1,000 YARDS
Season
21 times. Jason Phillips (1,444; 108 catches) & James Dixon (1,103; 102 catches), Houston, 1988; Patrick Rowe (1,392; 71 catches) & Dennis Arey (1,118; 68 catches), San Diego St., 1990; Andy Boyce (1,241; 79 catches) & Chris Smith (1,156; 68 catches), Brigham Young, 1990; Charles Johnson (1,149; 57 catches) & Michael Westbrook (1,060; 76 catches), Colorado, 1992; Bryan Reeves (1,362; 91 catches) & Michael Stephens (1,062; 80 catches), Nevada, 1993; Will Blackwell (1,207; 86 catches) & Az Hakim (1,022; 57 catches), San Diego St., 1995; E.G. Green (1,007; 60 catches) & Andre Cooper (1,002; 71 catches), Florida St., 1995; Chris Doering (1,045; 70 catches) & Ike Hilliard (1,008; 57 catches), Florida, 1995; Geoff Noisy (1,435; 98 catches) & Damond Wilkins (1,121; 114 catches), Nevada, 1996; Geoff Noisy (1,184; 86 catches) & Trevor Insley (1,151; 59 catches), Nevada, 1997; Geoff Noisy (1,405; 94 catches) & Trevor Insley (1,220; 69 catches), Nevada, 1998; Jajuan Dawson (1,051; 96 catches) & Adrian Burnette (1,095; 79 catches), Tulane, 1999; Rodney Wright (1,331; 91 catches) & Bernard Berrian (1,270; 76 catches), Fresno St., 2001; J.R. Tolver (1,785; 128 catches) & Kassim Osgood (1,552; 108 catches), San Diego St., 2002; Doug Gabriel (1,237; 75 catches) & Jimmy Fryzel (1,126; 58 catches), UCF, 2002; Mike Williams (1,265; 81 catches) & Keary Colbert (1,029; 71 catches), Southern California, 2002; Mike Williams (1,314; 95 catches) & Keary Colbert (1,013; 69 catches), Southern California, 2003; Carlos Francis (1,177; 75 catches), Wes Welker (1,099; 97 catches) & Nehemiah Glover (1,081; 77 catches), Texas Tech, 2003 (only team with three players over 1,000 yards in the same season) (see record below); Jarrett Hicks (1,177; 76 catches) & Trey Haverty (1,019; 77 catches), Texas Tech, 2004; Ryan Grice-Mullen (1,228; 85 catches) & Davone Bess (1,124; 89 catches), Hawaii, 2005; Ryne Robinson (1,119; 75 catches) & Martin Nance (1,107; 81 catches), Miami (Ohio), 2005

(Note: Hawaii in 2005 is the only team on which both 1,000-yard receivers were freshmen.)

THREE PLAYERS, SAME TEAM, EACH GAINING 1,000 YARDS
Season
Carlos Francis (1,177; 75 catches), Wes Welker (1,099; 97 catches) & Nehemiah Glover (1,081; 77 catches), Texas Tech, 2003

TWO PLAYERS, SAME TEAM, RANKED NO. 1 & NO. 2 IN FINAL RECEIVING RANKINGS
Season
Jason Phillips (No. 1, 9.8 catches per game) & James Dixon (No. 2, 9.3 catches per game), Houston, 1988

THREE OR MORE PLAYERS, SAME TEAM, EACH CATCHING 60 PASSES OR MORE
Season
Patrick Rowe (71), Dennis Arey (68) & Jimmy Raye (62), San Diego St., 1990; James Jordan (81), John Simon (79), Delwyn Daigre (77) & Sean Cangelosi (62), Louisiana Tech, 1999; Arnold Jackson (101), Ibn Green (60) & Lavell Boyd (60), Louisville, 1999; Wes Welker (97), Mickey Peters (78), Taurean Henderson (78), Nehemiah Glover (77) & Carlos Francis (75), Texas Tech, 2003 (only team with five players with at least 60 catches in a season (see record below); Robert Johnson (67), Taurean Henderson (67), Joel Filani (65) & Jarrett Hicks (65), Texas Tech, 2005

FOUR OR MORE PLAYERS, SAME TEAM, EACH CATCHING 60 PASSES OR MORE
Season
James Jordan (81), John Simon (79), Delwyn Daigre (77) & Sean Cangelosi (62), Louisiana Tech, 1999; Wes Welker (97), Mickey Peters (78), Taurean Henderson (78), Nehemiah Glover (77) & Carlos Francis (75), Texas Tech, 2003 (only team with five players with at least 60 catches in a season (see record below); Robert Johnson (67), Taurean Henderson (67), Joel Filani (65) & Jarrett Hicks (65), Texas Tech, 2005

Western Michigan Sports Information

Western Michigan's Greg Jennings became only the 10th receiver in Division I-A history to post three consecutive seasons with 1,000 yards or more, after compiling 1,050 in 2003, 1,092 in 2004 and 1,259 last year.

FIVE PLAYERS, SAME TEAM, EACH CATCHING 60 PASSES OR MORE
Season
Wes Welker (97), Mickey Peters (78), Taurean Henderson (78), Nehemiah Glover (77) & Carlos Francis (75), Texas Tech, 2003

MOST 1,000-YARD RECEIVING SEASONS
3—Marc Zeno, Tulane, 1985-87 (1,137 in 1985; 1,033 in 1986; 1,206 in 1987); Clarkston Hines, Duke, 1987-89 (1,084 in 1987; 1,067 in 1988; 1,149 in 1989); 1,206 in 1987); Aaron Turner, Pacific, 1990-92 (1,264 in 1990; 1,604 in 1991; 1,171 in 1992); Ryan Yarborough, Wyoming, 1991-93 (1,081 in 1991; 1,351 in 1992; 1,512 in 1993); Marcus Harris, Wyoming, 1993-96 (1,431 in 1994; 1,423 in 1995; 1,650 in 1996); Brandon Stokley, La.-Lafayette, 1995-96, 98 (1,121 in 1995; 1,160 in 1996; 1,175 in 1998); Geoff Noisy, Nevada, 1996-98 (1,435 in 1996; 1,184 in 1997; 1,405 in 1998); Trevor Insley, Nevada, 1997-99 (1,151 in 1997; 1,220 in 1998; 2,060 in 1999); Braylon Edwards, Michigan, 2002-04 (1,035 in 2002; 1,138 in 2003; 1,330 in 2004); Greg Jennings, Western Mich., 2003-05 (1,050 in 2003; 1,092 in 2004; 1,259 in 2005)

MOST SEASONS WITH AT LEAST 1,400 YARDS
3—Marcus Harris, Wyoming, 1993-96 (1,431 in 1994; 1,423 in 1995; 1,650 in 1996)

HIGHEST AVERAGE GAIN PER RECEPTION
Game
(Min. 3-4 receps.) 72.7—Terry Gallaher, East Caro. vs. Appalachian St., Sept. 13, 1975 (3 for 218; 82, 77, 59 yards)
(Min. 5-9 receps.) 52.6—Alexander Wright, Auburn vs. Pacific, Sept. 9, 1989 (5 for 263; 78, 60, 41, 73, 11 yards)
(Min. 10 receps.) 34.9—Chuck Hughes, UTEP vs. North Texas, Sept. 18, 1965 (10 for 349)
Season
(Min. 30-49 receps.) 27.9—Elmo Wright, Houston, 1968 (43 for 1,198)
(Min. 50 receps.) 24.4—Henry Ellard, Fresno St., 1982 (62 for 1,510)
Career
(Min. 75-104 receps.) 25.7—Wesley Walker, California, 1973-76 (86 for 2,206)
(Min. 105 receps.) 22.0—Herman Moore, Virginia, 1988-90 (114 for 2,504)

HIGHEST AVERAGE GAIN PER RECEPTION BY A TIGHT END
Season
(Min. 30 receps.) 22.6—Jay Novacek, Wyoming, 1984 (33 for 745)
Career
(Min. 75 receps.) 19.2—Clay Brown, Brigham Young, 1978-80 (88 for 1,691)

MOST TOUCHDOWN PASSES CAUGHT
Half
5—Rashaun Woods, Oklahoma St. vs. SMU, Sept. 20, 2003 (TD catches of 2, 10, 34, 32 and 25 yards) (finished with 7 TD receptions)
Game
7—Rashaun Woods, Oklahoma St. vs. SMU, Sept. 20, 2003 (12 receptions for 232 yards; TD catches of 2, 10, 34, 32, 25, 5 and 11 yards)
Season
27—Troy Edwards, Louisiana Tech, 1998 (140 receptions)
Per-game record—2.3, Tom Reynolds, San Diego St., 1969 (18 in 8); Troy Edwards, Louisiana Tech, 1998 (27 in 12)
Career
50—Troy Edwards, Louisiana Tech, 1996-98 (280 receptions)

MOST GAMES CATCHING A TOUCHDOWN PASS
Season
12—Randy Moss, Marshall, 1997; Larry Fitzgerald, Pittsburgh, 2003
Career
27—Ryan Yarborough, Wyoming, 1990-93 (caught a total of 42 in 46 games)

MOST CONSECUTIVE GAMES CATCHING A TOUCHDOWN PASS
Season
12—Randy Moss, Marshall, 1997; Larry Fitzgerald, Pittsburgh, 2003
Career
18—Larry Fitzgerald, Pittsburgh, 2002-03 (last six games of 2002 and first 12 games of 2003)

MOST TOUCHDOWN PASSES CAUGHT BY A TIGHT END
Season
18—Dennis Smith, Utah, 1989 (73 receptions)
Career
33—Ibn Green, Louisville, 1996-99 (217 receptions)

HIGHEST PERCENTAGE OF PASSES CAUGHT FOR TOUCHDOWNS
Season
(Min. 10 TDs) 58.8%—Kevin Williams, Southern California, 1978 (10 of 17)
Career
(Min. 20 TDs) 35.3%—Kevin Williams, Southern California, 1977-80 (24 of 68)

HIGHEST AVERAGE YARDS PER TOUCHDOWN PASSES CAUGHT
Season
(Min. 10 TDs) 56.1—Elmo Wright, Houston, 1968 (11 for 617 yards; 87, 50, 75, 2, 80, 79, 13, 67, 61, 43, 60 yards)
Career
(Min. 15 TDs) 46.5—Charles Johnson, Colorado, 1990-93 (15 for 697 yards)

MOST TOUCHDOWN PASSES CAUGHT, 50 YARDS OR MORE
Season
8—Elmo Wright, Houston, 1968 (87, 50, 75, 80, 79, 67, 61, 60 yards); Henry Ellard, Fresno St., 1982 (68, 51, 80, 61, 67, 72, 80, 72 yards)

MOST CONSECUTIVE PASSES CAUGHT FOR TOUCHDOWNS
6—Carlos Carson, LSU, 1977 (5 vs. Rice, Sept. 24; 1 vs. Florida, Oct. 1; first receptions of his career); Gerald Armstrong, Nebraska, 1992 (1 vs. Utah, Sept. 5; 1 vs. Arizona St., Sept. 26; 1 vs. Oklahoma St., Oct. 10; 1 vs. Colorado, Oct. 31; 2 vs. Kansas, Nov. 7)

MOST TOUCHDOWN PASSES CAUGHT BY A FRESHMAN
Season
14—Jabar Gaffney, Florida, 2000; Mike Williams, Southern California, 2002; Davone Bess, Hawaii, 2005

MOST TOUCHDOWN PASSES CAUGHT IN FRESHMAN AND SOPHOMORE SEASONS
34—Larry Fitzgerald, Pittsburgh, 2002 (12) & 2003 (22)

MOST YARDS GAINED IN A GAME WITHOUT SCORING A TOUCHDOWN
326—Nate Burleson, Nevada vs. San Jose St., Nov. 10, 2001 (12 receptions)

Punting

MOST PUNTS
Game
36—Charlie Calhoun, Texas Tech vs. Centenary (La.), Nov. 11, 1939 (1,318 yards; 20 were returned, 8 went out of bounds, 6 were downed, 1 was blocked [blocked kicks counted against the punter until 1955] and 1 went into the end zone for a touchback. Thirty-three of the punts occurred on first down during a heavy downpour in the game played at Shreveport, Louisiana)
Season
101—Jim Bailey, VMI, 1969 (3,507 yards)
Career
(3 yrs.) 276—Jim Bailey, VMI, 1969-71 (10,127 yards)
(4 yrs.) 322—Nick Harris, California, 1997-00 (13,621 yards)

HIGHEST AVERAGE PER PUNT
Game
(Min. 5-9 punts) 60.4—Lee Johnson, Brigham Young vs. Wyoming, Oct. 8, 1983 (5 for 302; 53, 44, 63, 62, 80 yards)
(Min. 10 punts) 53.6—Jim Benien, Oklahoma St. vs. Colorado, Nov. 13, 1971 (10 for 536)
Season
(Min. 36-39 punts) 50.3—Chad Kessler, LSU, 1997 (39 for 1,961)
(Min. 40-49 punts) 49.8—Reggie Roby, Iowa, 1981 (44 for 2,193)
(Min. 50-74 punts) 48.4—Todd Sauerbrun, West Virginia, 1994 (72 for 3,486)
(Min. 75 punts) 46.6—Bill Marinangel, Vanderbilt, 1996 (77 for 3,586)
Career
(Min. 150-199 punts) 46.3—Todd Sauerbrun, West Virginia, 1991-94 (167 for 7,733)
(Min. 200-249 punts) 44.7—Ray Guy, Southern Miss., 1970-72 (200 for 8,934)
(Min. 250 punts) 44.7—Shane Lechler, Texas A&M, 1996-99 (268 for 11,977)

HIGHEST AVERAGE PER PUNT BY A FRESHMAN
Season
(Min. 40 punts) 47.0—Tom Tupa, Ohio St., 1984 (41 for 1,927)

MOST YARDS ON PUNTS
Game
1,318—Charlie Calhoun, Texas Tech vs. Centenary (La.), Nov. 11, 1939 (36 punts)
Season
4,138—Johnny Pingel, Michigan St., 1938 (99 punts)
Career
13,621—Nick Harris, California, 1997-00 (322 punts)

MOST GAMES WITH A 40-YARD AVERAGE OR MORE
Career
(Min. 4 punts) 37—Shane Lechler, Texas A&M, 1996-99 (punted in 48 games); Ryan Plackemeier, Wake Forest, 2002-05 (punted in 42 games)

MOST PUNTS, 50 YARDS OR MORE
Game
7—Mark Mariscal, Colorado vs. Southern California, Sept. 14, 2002 (8 punts)
Season
32—Todd Sauerbrun, West Virginia, 1994 (72 punts)
Career
(2 yrs.) 51—Marv Bateman, Utah, 1970-71 (133 punts)
(3 yrs.) 61—Russ Henderson, Virginia, 1976-78 (226 punts)
(4 yrs.) 88—Bill Smith, Mississippi, 1983-86 (254 punts)

Brian Westerholt/Sports on Film

Ryan Plackemeier of Wake Forest finished his career in 2005 with 37 games in which he averaged better than 40 yards per punt. That ties him with Shane Lechler of Texas A&M (1996-99) for the Division I-A record.

MOST CONSECUTIVE GAMES WITH AT LEAST ONE PUNT OF 50 YARDS OR MORE
Career
32—Bill Smith, Mississippi, 1983-86

MOST PUNTS, 60 YARDS OR MORE
Season
13—Ryan Plackemeier, Wake Forest, 2005 (67 punts)

MOST PUNTS IN A CAREER WITHOUT HAVING ONE BLOCKED
300—Tony DeLeone, Kent St., 1981-84
Also holds consecutive record with 300

LONGEST PUNT
99—Pat Brady, Nevada vs. Loyola Marymount, Oct. 28, 1950

RANKING IN TOP 12 IN BOTH PUNTING AND FIELD GOALS
Steve Little, Arkansas, 1977 (No. 4 in punting, 44.3-yard average and No. 2 in field goals, 1.73 per game); Rob Keen, California, 1988 (No. 11 in punting, 42.6-yard average and No. 3 in field goals, 1.91 per game); Chris Gardocki, Clemson, 1990 (No. 4 in punting, 44.3-yard average and No. 4 in field goals, 1.73 per game), 1989 (No. 10 in punting, 42.7-yard average and No. 6 in field goals, 1.82 per game); Dan Eichloff, Kansas, 1991 (No. 12 in punting, 42.3-yard average and No. 3 in field goals, 1.64 per game); Daron Alcorn, Akron, 1992 (No. 11 in punting, 43.6-yard average and tied for No. 9 in field goals, 1.64 per game)

Interceptions

MOST PASSES INTERCEPTED
Game
5—Lee Cook, Oklahoma St. vs. Detroit, Nov. 28, 1942 (15 yards); Walt Pastuszak, Brown vs. Rhode Island, Oct. 8, 1949 (47 yards); Byron Beaver, Houston vs. Baylor, Sept. 22, 1962 (18 yards); Dan Rebsch, Miami (Ohio) vs. Western Mich., Nov. 4, 1972 (88 yards). Special note: Before NCAA College Division records, Dick Miller of Akron intercepted six passes vs. Baldwin-Wallace on Oct. 23, 1937.
Season
14—Al Worley, Washington, 1968 (130 yards)
Career
29—Al Brosky, Illinois, 1950-52 (356 yards)

MOST PASSES INTERCEPTED PER GAME
Season
1.4—Al Worley, Washington, 1968 (14 in 10)
Career
1.1—Al Brosky, Illinois, 1950-52 (29 in 27)

MOST PASSES INTERCEPTED BY A LINEBACKER
Game
3—Nate Kvamme, Colorado St. vs. San Jose St., Oct. 11, 1997; Aaron Humphrey, Texas vs. Rutgers, Sept. 6, 1997; Joseph Phipps, TCU vs. Oklahoma, Sept. 12, 1998; Lorenzo Ferguson, Virginia Tech vs. Clemson, Sept. 12, 1998; Dan Dawson, Rice vs. Hawaii, Oct. 21, 2000; Will Derting, Washington St. vs. Nevada, Aug. 31, 2002; Grant Steen, Iowa vs. Indiana, Oct. 19, 2002; Korey Hall, Boise St. vs. Oregon St., Sept. 10, 2004; Michael LeDet, Tulsa vs. UTEP, Nov. 27, 2004
Season
9—Bill Sibley, Texas A&M, 1941 (57 yards)

MOST PASSES INTERCEPTED BY A FRESHMAN
Game
4—Mario Edwards, Florida St. vs. Wake Forest, Nov. 14, 1998 (60 yards)
Season
13—George Shaw, Oregon, 1951 (136 yards)
Also holds per-game record with 1.3 (13 in 10)

MOST YARDS ON INTERCEPTION RETURNS
Game
182—Ashley Lee, Virginia Tech vs. Vanderbilt, Nov. 12, 1983 (2 interceptions)
Season
302—Charles Phillips, Southern California, 1974 (7 interceptions)
Career
501—Terrell Buckley, Florida St., 1989-91 (21 interceptions)

MOST TOUCHDOWNS SCORED ON INTERCEPTION RETURNS
Game
3—Johnny Jackson, Houston vs. Texas, Nov. 7, 1987 (31, 53, 97 yards)
Season
4—Deltha O'Neal, California, 1999 (9 interceptions)
Career
5—Jackie Walker, Tennessee, 1969-71 (11 interceptions); Ken Thomas, San Jose St., 1979-82 (14 interceptions); Deltha O'Neal, California, 1996-99 (11 interceptions); Darrent Williams, Oklahoma St., 2001-04 (11 interceptions)

MOST TOUCHDOWNS SCORED ON INTERCEPTION RETURNS BY A LINEBACKER
Game
2—Tom Fisher, New Mexico St. vs. Lamar, Nov. 14, 1970 (52 & 28 yards in one quarter); Randy Neal, Virginia vs. Virginia Tech, Nov. 21, 1992 (37 & 30 yards); Patrick Brown, Kansas vs. UAB, Aug. 28, 1997 (51 & 23 yards); Nate Kvamme, Colorado St. vs. San Jose St., Oct. 11, 1997 (15 & 57 yards)
Season
3—Malcolm Postell, Pittsburgh, 2004
Career
4—Randy Neal, Virginia, 1991-94; Dustin Cohen, Miami (Ohio), 1996-99

HIGHEST AVERAGE GAIN PER INTERCEPTION
Game
(Min. 2 ints.) 91.0—Ashley Lee, Virginia Tech vs. Vanderbilt, Nov. 12, 1983 (2 for 182)
Season
(Min. 5 ints.) 50.6—Norm Thompson, Utah, 1969 (5 for 253)
Career
(Min. 15 ints.) 26.5—Tom Pridemore, West Virginia, 1975-77 (15 for 398)

MOST CONSECUTIVE GAMES INTERCEPTING A PASS
15—Al Brosky, Illinois, began Nov. 11, 1950 (vs. Iowa), ended Oct. 18, 1952 (vs. Minnesota)

Punt Returns

MOST PUNT RETURNS
Game
20—Milton Hill, Texas Tech vs. Centenary (La.), Nov. 11, 1939 (110 yards)
Season
57—Wes Welker, Texas Tech, 2002 (752 yards, 14 games)
Per-game record—5.5, Dick Adams, Miami (Ohio), 1970 (55 in 10)
Career
153—Vai Sikahema, Brigham Young, 1980-81, 1984-85 (1,312 yards)

MOST YARDS ON PUNT RETURNS
Game
277—Antonio Perkins, Oklahoma vs. UCLA, Sept. 20, 2003 (7 returns)
Season
791—Lee Nalley, Vanderbilt, 1948 (43 returns)
Also holds per-game record with 79.1 (791 in 10)
Career
1,761—Wes Welker, Texas Tech, 2000-03 (152 returns)

HIGHEST AVERAGE GAIN PER RETURN
Game
(Min. 3-4 rets.) 59.7—Chip Hough, Air Force vs. SMU, Oct. 9, 1971 (3 for 179)
(Min. 5 rets.) 43.8—Golden Richards, Brigham Young vs. North Texas, Sept. 10, 1971 (5 for 219)
Season
(Min. 1.2 rets. per game) 28.5—Maurice Drew, UCLA, 2005 (15 for 427)
(Min. 1.5 rets. per game) 25.0—George Sims, Baylor, 1948 (15 for 375)
Career
(Min. 1.2 rets. per game) 23.6—Jack Mitchell, Oklahoma, 1946-48 (39 for 922)
(Min. 1.5 rets. per game) 20.5—Gene Gibson, Cincinnati, 1949-50 (37 for 760)

MOST TOUCHDOWNS SCORED ON PUNT RETURNS
Game
3—Antonio Perkins, Oklahoma vs. UCLA, Sept. 20, 2003 (74, 84 & 55 yards)
Season
5—Chad Owens, Hawaii, 2004
Career
8—Wes Welker, Texas Tech, 2000-03 (2 in 2000, 1 in 2001, 3 in 2002, 2 in 2003); Antonio Perkins, Oklahoma, 2001-04 (3 in 2002, 4 in 2003, 1 in 2004)

CONSECUTIVE GAMES WITH PUNT RETURN FOR A TOUCHDOWN
3—David Allen, Kansas St., 1998 (63 yards vs. Indiana St., Sept. 5; 69 yards vs. Northern Ill., Sept. 12; 93 yards vs. Texas, Sept. 19)
(Allen also returned punts for touchdowns in consecutive games in 1999 [94 yards vs. Iowa St., Sept. 25 & 74 yards vs. Texas, Oct. 2])

Kickoff Returns

MOST KICKOFF RETURNS
Game
11—Trevor Cobb, Rice vs. Houston, Dec. 2, 1989 (166 yards)
Season
55—William White, Army, 2002 (1,239 yards, 11 games)
Career
123—Jeff Liggon, Tulane, 1993-96 (2,922 yards)

MOST RETURNS PER GAME
Season
5.0—William White, Army, 2002 (55 in 11)
Career
3.0—Steve Odom, Utah, 1971-73 (99 in 33)

MOST YARDS ON KICKOFF RETURNS
Game
282—Justin Miller, Clemson vs. Florida St., Sept. 25, 2004 (6 returns)
Season
1,248—Scott Wesley, Army, 2004 (54 returns, 11 games)
Career
2,922—Jeff Liggon, Tulane, 1993-96 (123 returns)

MOST YARDS RETURNED PER GAME
Season
113.5—Scott Wesley, Army, 2004 (1,248 in 11)
Career
78.2—Steve Odom, Utah, 1971-73 (2,582 in 33)

HIGHEST AVERAGE GAIN PER RETURN
Game
(Min. 3 rets.) 72.7—Anthony Davis, Southern California vs. Notre Dame, Dec. 2, 1972 (3 for 218)
Season
(Min. 1.2 rets. per game) 40.1—Paul Allen, Brigham Young, 1961 (12 for 481)
(Min. 1.5 rets. per game) 38.2—Forrest Hall, San Francisco, 1946 (15 for 573)
Career
(Min. 1.2 rets. per game) 36.2—Forrest Hall, San Francisco, 1946-47 (22 for 796)
(Min. 1.5 rets. per game) 31.0—Overton Curtis, Utah St., 1957-58 (32 for 991)

MOST TOUCHDOWNS SCORED ON KICKOFF RETURNS
Game
2—Paul Copoulos, Marquette vs. Iowa Pre-Flight, Nov. 6, 1943 (85 & 82 yards); Ron Horwath, Detroit vs. Hillsdale, Sept. 22, 1950 (96 & 96 yards); Ollie Matson, San Francisco vs. Fordham, Oct. 20, 1951 (94 & 90 yards); Anthony Davis, Southern California vs. Notre Dame, Dec. 2, 1972 (97 & 96 yards); Raghib Ismail, Notre Dame vs. Rice, Nov. 5, 1988 (87 & 83 yards); *Raghib Ismail, Notre Dame vs. Michigan, Sept. 16, 1989 (88 & 92 yards); Stacey Corley, Brigham Young vs. Air Force, Nov. 11, 1989 (99 & 85 yards); Leeland McElroy, Texas A&M vs. Rice, Oct. 23, 1993 (93 & 88 yards); Tutu Atwell, Minnesota vs. Iowa St., Sept. 13, 1997 (89 & 93 yards); Tony Lukins, New Mexico St. vs. Tulsa,

Oct. 6, 2001 (83 & 100 yards); Justin Miller, Clemson vs. Florida St., Sept. 25, 2004 (97 & 86 yards); Brandon Breazell, UCLA vs. Northwestern, Dec. 30, 2005 (42 & 45 yards, both onside kicks)

Season

5—Ashlan Davis, Tulsa, 2004

Career

6—Anthony Davis, Southern California, 1972-74

*Ismail is the only player in history to score twice in two games.

CONSECUTIVE GAMES WITH KICKOFF RETURN FOR A TOUCHDOWN

4—Ashlan Davis, Tulsa, 2004 (100 yards vs. Boise St., Oct. 16; 94 yards vs. Nevada, Oct. 23; 83 yards vs. Rice, Oct. 30; 96 yards vs. SMU, Nov. 6)

SCORING A TOUCHDOWN ON TEAM'S OPENING KICKOFF OF TWO SEASONS

Season

Barry Sanders, Oklahoma St., 1988 (100 yards vs. Miami [Ohio], Sept. 10) & 1987 (100 yards vs. Tulsa, Sept. 5)

Total Kick Returns

(Combined Punt and Kickoff Returns)

MOST KICK RETURNS

Game

20—Milton Hill, Texas Tech vs. Centenary (La.), Nov. 11, 1939 (20 punts, 110 yards)

Season

78—Steve Suter, Maryland, 2002 (56 punts, 22 kickoffs, 1,317 yards)

Career

203—Deltha O'Neal, California, 1996-99 (110 punts, 93 kickoffs, 3,455 yards)

MOST YARDS ON KICK RETURNS

Game

342—Chad Owens, Hawaii vs. Brigham Young, Dec. 8, 2001 (93 punt returns, 249 kickoff returns)

Season

1,348—Derek Abney, Kentucky, 2002 (544 punt returns, 804 kickoff returns)

Per-game record—116.2, Dion Johnson, East Caro., 1990 (1,046 yards, with 167 on punt returns and 879 on kickoff returns in 9 games)

Career

3,455—Deltha O'Neal, California, 1996-99 (1,169 on punts & 2,286 on kickoffs)

GAINING 1,000 YARDS ON PUNT RETURNS AND 1,000 YARDS ON KICKOFF RETURNS

Career

Troy Slade, Duke, 1973-75 (1,021 & 1,757); Devon Ford, Appalachian St., 1973-76 (1,197 & 1,761); Anthony Carter, Michigan, 1979-82 (1,095 & 1,504); Willie Drewrey, West Virginia, 1981-84 (1,072 & 1,302); Tony James, Mississippi St., 1989-92 (1,332 & 1,862); Thomas Bailey, Auburn, 1991-94 (1,170 & 1,520); Tim Dwight, Iowa, 1994-97 (1,051 & 1,133); Deltha O'Neal, California, 1996-99 (1,169 & 2,286); Nick Davis, Wisconsin, 1998-01 (1,001 & 1,697); Derek Abney, Kentucky, 2000-03 (1,042 & 2,315)

HIGHEST AVERAGE PER KICK RETURN (Min. 1.2 Punt Returns and 1.2 Kickoff Returns Per Game)

Season

27.2—Erroll Tucker, Utah, 1985 (40 for 1,087; 16 for 389 on punt returns, 24 for 698 on kickoff returns)

Career

22.0—Erroll Tucker, Utah, 1984-85 (79 for 1,741; 38 for 650 on punt returns, 41 for 1,091 on kickoff returns)

AVERAGING 20 YARDS EACH ON PUNT RETURNS AND KICKOFF RETURNS (Min. 1.2 Returns Per Game Each)

Season

By 7 players. Most recent: Lee Gissendaner, Northwestern, 1992 (21.8 on punt returns, 15 for 327; 22.4 on kickoff returns, 17 for 381)

MOST TOUCHDOWNS SCORED ON KICK RETURNS (Must Have at Least One Punt Return and One Kickoff Return)

Game

2—By eight players. Most recent: Derek Abney, Kentucky vs. Florida, Sept. 28, 2002 (Other players: Chad Owens, Hawaii vs. Brigham Young, Dec. 8, 2001; Kahlil Hill, Iowa vs. Western Mich., Sept. 5, 1998; Joe Rowe, Virginia vs. Central Michigan, Sept. 7, 1996; Eric Blount, North Carolina vs. William & Mary, Oct. 5, 1991; Dion Johnson, East Caro. vs. Temple, Oct. 27, 1990; Charlie Justice, North Carolina vs. Florida, Oct. 26, 1946; Ernie Steele, Washington vs. Washington St., Nov. 30, 1940)

Season

6—Derek Abney, Kentucky, 2002 (4 punts, 2 kickoffs); Ashlan Davis, Tulsa, 2004 (5 kickoffs, 1 punt)

Career

8—Cliff Branch, Colorado, 1970-71 (6 punts, 2 kickoffs); Johnny Rodgers, Nebraska, 1970-72 (7 punts, 1 kickoff); Derek Abney, Kentucky, 2000-03 (6 punts, 2 kickoffs); Chad Owens, Hawaii, 2001-04 (6 punts, 2 kickoffs)

WINNING BOTH PUNT RETURN AND KICKOFF RETURN CHAMPIONSHIPS

Season

Erroll Tucker, Utah, 1985

Career

Ira Matthews, Wisconsin, kickoff returns (1976) and punt returns (1978); Erroll Tucker, Utah, 1985

All Runbacks

(Combined Interception Returns, Blocked Kick Returns, Fumble Returns, Punt Returns and Kickoff Returns)

SCORING MORE THAN ONE TOUCHDOWN IN AT LEAST THREE CATEGORIES

Season

Erroll Tucker, Utah, 1985 (3 interceptions, 2 punt returns, 2 kickoff returns)

SCORING AT LEAST ONE TOUCHDOWN IN AT LEAST THREE CATEGORIES

Season

Dick Harris, South Carolina, 1970; Mark Haynes, Arizona St., 1974; Scott Thomas, Air Force, 1985; Joe Crocker, Virginia, 1994; Joe Walker, Nebraska, 1998; Deltha O'Neal, California, 1999

HIGHEST AVERAGE PER RUNBACK

Season

(Min. 40 rets.) 28.3—Erroll Tucker, Utah, 1985 (46 for 1,303; 6 for 216 on interceptions, 16 for 389 on punt returns, 24 for 698 on kickoff returns)

HIGHEST AVERAGE PER RUNBACK (At Least 7 Interceptions and Min. 1.3 Punt Returns and 1.3 Kickoff Returns Per Game)

Career

22.6—Erroll Tucker, Utah, 1984-85 (87 for 1,965; 8 for 224 on interceptions, 38 for 650 on punt returns, 41 for 1,091 on kickoff returns)

MOST TOUCHDOWNS SCORED ON RUNBACKS

Game

3—Johnny Jackson, Houston vs. Texas, Nov. 7, 1987 (3 interceptions)

MOST TOUCHDOWNS SCORED ON RUNBACKS (Must Have at Least One Touchdown in At Least Three Categories)

Season

7—Erroll Tucker, Utah, 1985 (3 interceptions, 2 punt returns, 2 kickoff returns)

Career

9—Allen Rossum, Notre Dame, 1994-97 (3 interceptions, 3 punt returns, 3 kickoff returns)

Blocked Kicks

MOST PUNTS BLOCKED BY

Game

4—Ken Irvin, Memphis vs. Arkansas, Sept. 26, 1992; James King, Central Mich. vs. Michigan St., Sept. 8, 2001

Season

7—James King, Central Mich., 2001

Career

10—James King, Central Mich., 2001-04

MOST BLOCKED FIELD GOALS

Quarter

2—Jerald Henry, Southern California vs. California, Oct. 22, 1994 (1st, returned first one 60 yards for touchdown); Pat Larson, Wyoming vs. Fresno St., Nov. 18, 1995 (2nd)

Game

2—Mike Washington, Alabama vs. Mississippi St., Nov. 3, 1973; Louis Meadows, North Carolina St. vs. Maryland, Oct. 10, 1981; Matt Harding, Hawaii vs. San Diego St., Oct. 9, 1993; Jerald Henry, Southern California vs. California, Oct. 22, 1994; Pat Larson, Wyoming vs. Fresno St., Nov. 18, 1995; Kyle Vanden Bosch, Nebraska vs. Texas A&M, Nov. 6, 1999; Antwan Peek, Cincinnati vs. Miami (Ohio), Oct. 28, 2000; Justin Pendry, Air Force vs. Tennessee Tech, Sept. 8, 2001; Alton Moore, Auburn vs. Georgia, Nov. 10, 2001; Chris Barry, Nevada vs. Washington, Oct. 11, 2003; Daniel Bazuin, Central Mich. vs. Kent St., Oct. 2, 2004

Season

6—Lonnell Dewalt, Kentucky, 2004

Career

8—James Ferebee, New Mexico St., 1978-81; Terrence Holt, North Carolina St., 1999-02

MOST BLOCKED EXTRA POINTS

Game

2—Corey Nelson, Air Force vs. Colorado St., Nov. 11, 2000; Josh Buhl, Kansas St. vs. Syracuse, Dec, 29, 2001; Kareem Bland, Middle Tenn. vs. North Texas, Nov. 23, 2002

Season

5—Ray Farmer, Duke, 1993

Career

8—Ray Farmer, Duke, 1992-95

MOST COMBINED BLOCKED KICKS (Includes Punts, PAT Attempts, FG Attempts)

Game

4—Ken Irvin, Memphis vs. Arkansas, Sept. 26, 1992 (4 punts); James King, Central Mich. vs. Michigan St., Sept. 8, 2001 (4 punts)

Season

8—Jimmy Lisko, Arkansas St., 1975 (4 PATs, 3 punts, 1 FG); James Francis, Baylor, 1989 (4 PATs, 3 punts, 1 FG); James King, Central Mich., 2001 (7 punts, 1 FG)

Career

19—James Ferebee, New Mexico St., 1978-81 (5 punts, 6 PATs, 8 FGs)

MOST TOUCHDOWNS SCORED ON BLOCKED PUNTS

Game

2—David Langner, Auburn vs. Alabama, Dec. 2, 1972 (2nd half); Frank Staine-Pyne, Air Force vs. Hawaii, Nov. 1, 1997 (1st half)

Season

3—Joe Wessel, Florida St., 1984

All-Purpose Yards

(Yardage Gained From Rushing, Receiving and All Runbacks)

MOST PLAYS

Game

58—Tony Sands, Kansas vs. Missouri, Nov. 23, 1991 (58 rushes)

Season

432—Marcus Allen, Southern California, 1981 (403 rushes, 29 receptions)

Career

(3 yrs.) 1,034—Herschel Walker, Georgia, 1980-82 (994 rushes, 26 receptions, 14 kickoff returns)

(4 yrs.) 1,347—Steve Bartalo, Colorado St., 1983-86 (1,215 rushes, 132 receptions)

MOST YARDS GAINED

Quarter

305—Corey Dillon, Washington vs. San Jose St., Nov. 16, 1996 (1st, 222 rushing, 83 receiving)

Game

578—Emmett White, Utah St. vs. New Mexico St., Nov. 4, 2000 (322 rushing, 134 receiving, 2 punt returns, 120 kickoff returns)

Season
3,250—Barry Sanders, Oklahoma St., 1988 (2,628 rushing, 106 receiving, 95 punt returns, 421 kickoff returns; 11 games)
Career
(3 yrs.) 6,551—Reggie Bush, Southern California, 2003-05 (3,169 rushing, 1,301 receiving, 559 punt returns, 1,522 kickoff returns; 639 plays)
(4 yrs.) 7,573—DeAngelo Williams, Memphis, 2002-05 (6,026 rushing, 723 receiving, 824 kickoff returns; 1,076 plays)

MOST YARDS GAINED PER GAME
Season
295.5—Barry Sanders, Oklahoma St., 1988 (3,250 in 11 games; 2,628 rushing, 106 receiving, 95 punt returns, 421 kickoff returns)
Career
237.8—Ryan Benjamin, Pacific, 1990-92 (5,706 in 24 games; 3,119 rushing, 1,063 receiving, 100 punt returns, 1,424 kickoff returns)

MOST YARDS GAINED BY A FRESHMAN
Game
422—Marshall Faulk, San Diego St. vs. Pacific, Sept. 14, 1991 (386 rushing, 11 receiving, 25 kickoff returns)
Season
2,026—Terrell Willis, Rutgers, 1993 (1,261 rushing, 61 receiving, 704 kickoff returns; 234 plays)
Per-game record—184.8, Marshall Faulk, San Diego St., 1991 (1,663 in 9)

MOST SEASONS WITH 2,000 OR MORE YARDS
3—DeAngelo Williams, Memphis, 2003 (2,113), 2004 (2,230) & 2005 (2,075)

GAINED 1,000 YARDS RUSHING AND 1,000 YARDS RECEIVING
Career
By many players. Most recent: Taurean Henderson, Texas Tech, 2002-05 (3,241 rushing & 2,058 receiving); Reggie Bush, Southern California, 2003-05 (3,169 rushing & 1,301 receiving); Levron Williams, Indiana, 1998-01 (3,095 rushing & 1,052 receiving); Emmett White, Utah St., 1998-01 (2,791 rushing & 1,044 receiving)

GAINED 2,000 YARDS RECEIVING, 1,000 YARDS ON PUNT RETURNS AND 2,000 YARDS ON KICKOFF RETURNS
Career
Derek Abney, Kentucky, 2000-03 (2,639 receiving, 1,042 punt returns & 2,315 kickoff returns)

HIGHEST AVERAGE GAIN PER PLAY
Game
(Min. 300 yards, 25 plays) 16.8—Randy Gatewood, UNLV vs. Idaho, Sept. 17, 1994 (419 on 25)
Season
(Min. 1,500 yards, 100-124 plays) 18.5—Henry Bailey, UNLV, 1992 (1,883 on 102)
(Min. 1,500 yards, 125 plays) 17.5—Bernard Berrian, Fresno St., 2001 (2,591 on 148)
Career
(Min. 5,000 yards, 275-374 plays) 17.4—Anthony Carter, Michigan, 1979-82 (5,197 on 298)
(Min. 5,000 yards, 375 plays) 14.8—Derek Abney, Kentucky, 2000-03 (5,856 on 395)

TEAM HAVING A 200-YARD RUSHER AND 200-YARD RECEIVER IN SAME GAME
San Diego St., George Jones (208 rushing) and Will Blackwell (210 receiving) vs. New Mexico, Nov. 4, 1995 (San Diego St. won, 38-29); Pittsburgh, Kevan Barlow (209 rushing) and Antonio Bryant (222 receiving) vs. Boston College, Oct. 21, 2000 (Pittsburgh won, 42-26); Wisconsin, Anthony Davis (247 rushing) and Lee Evans (214 receiving) vs. Akron, Sept. 6, 2003 (Wisconsin won, 48-31); Wisconsin, Dwayne Smith (207 rushing) and Lee Evans (258 receiving) vs. Michigan St., Nov. 15, 2003 (Wisconsin won, 56-21)

MOST YARDS GAINED BY TWO PLAYERS, SAME TEAM
Career
10,253—Marshall Faulk (5,595) & Darnay Scott (4,658), San Diego St., 1991-93

Scoring

MOST POINTS SCORED (By Non-Kickers)
Game
48—Howard Griffith, Illinois vs. Southern Ill., Sept. 22, 1990 (8 TDs on runs of 5, 51, 7, 41, 5, 18, 5, 3 yards)
Game vs. Major-College Opponent
44—Marshall Faulk, San Diego St. vs. Pacific, Sept. 14, 1991 (7 TDs, 1 two-point conversion)
Season
234—Barry Sanders, Oklahoma St., 1988 (39 TDs in 11 games)
2 Yrs
320—Ricky Williams, Texas, 1997-98 (53 TDs, 1 two-point conversion in 22 games)
3 Yrs
404—Ricky Williams, Texas, 1996-98 (67 TDs, 1 two-point conversion in 34 games)
Career
(4 yrs.) 468—Travis Prentice, Miami (Ohio), 1996-99 (78 TDs)

MOST POINTS SCORED PER GAME
Season
21.3—Barry Sanders, Oklahoma St., 1988 (234 in 11)
2 Yrs
14.5—Ricky Williams, Texas 1997-98 (320 in 22)
Career
12.1—Marshall Faulk, San Diego St., 1991-93 (376 in 31)

MOST POINTS SCORED BY A FRESHMAN
Game
44—Marshall Faulk, San Diego St. vs. Pacific, Sept. 14, 1991 (7 TDs, 1 two-point conversion)
Season
140—Marshall Faulk, San Diego St., 1991 (23 TDs, 1 two-point conversion)
Also holds per-game record with 15.6 (140 in 9)

MOST TOUCHDOWNS SCORED
Quarter
4—Dick Felt, Brigham Young vs. San Jose St., Nov. 8, 1952 (all rushing, 4th); Howard Griffith, Illinois vs. Southern Ill., Sept. 22, 1990 (all rushing, 3rd); Eric Bieniemy, Colorado vs. Nebraska, Nov. 2, 1990 (all rushing, 4th); Corey Dillon, Washington vs. San Jose St., Nov. 16, 1996 (3 rushing, 1 receiving, 1st); Frank Moreau, Louisville vs. East Caro., Nov. 1, 1997 (all rushing, 2nd); Corey Thomas, Duke vs. Georgia Tech, Nov. 15, 1997 (all receiving, 4th); Terry Caulley, Connecticut vs. Kent St., Nov. 9, 2002 (3 rushing, 1 receiving, 2nd)
Game
8—Howard Griffith, Illinois vs. Southern Ill., Sept. 22, 1990 (all 8 by rushing on runs of 5, 51, 7, 41, 5, 18, 5, 3 yards)
Game vs. Major-College Opponent
7—Arnold "Showboat" Boykin, Mississippi vs. Mississippi St., Dec. 1, 1951; Marshall Faulk, San Diego St. vs. Pacific, Sept. 14, 1991; Rashaun Woods, Oklahoma St. vs. SMU, Sept. 20, 2003
Season
39—Barry Sanders, Oklahoma St., 1988 (11 games)
Also holds per-game record with 3.5 (39 in 11)
2 Yrs
53—Ricky Williams, Texas 1997-98 (22 games)
Also holds per-game record with 2.4 (53 in 22)
3 Yrs
67—Ricky Williams, Texas, 1996-98 (34 games)
Career
(4 yrs.) 78—Travis Prentice, Miami (Ohio), 1996-99 (73 rushing, 5 pass receptions)

MOST TOUCHDOWNS SCORED IN TWO AND THREE CONSECUTIVE GAMES
2 Games
11—Kelvin Bryant, North Carolina, 1981 (6 vs. East Caro., Sept. 12; 5 vs. Miami [Ohio], Sept. 19); Ricky Williams, Texas, 1998 (6 vs. Rice, Sept. 26; 5 vs. Iowa St., Oct. 3)
3 Games
15—Kelvin Bryant, North Carolina, 1981 (6 vs. East Caro., Sept. 12; 5 vs. Miami [Ohio], Sept. 19; 4 vs. Boston College, Sept. 26)

MOST TOUCHDOWNS SCORED BY PLAYERS ON THE SAME TEAM IN CONSECUTIVE GAMES
5—Tielor Robinson, Army vs. Cincinnati, Oct. 9, 2004 (3 rushing, 2 receiving) and Carlton Jones, Army vs. South Fla., Oct. 16, 2004 (5 rushing)

MOST TOUCHDOWNS SCORED BY A FRESHMAN
Game
7—Marshall Faulk, San Diego St. vs. Pacific, Sept. 14, 1991 (all by rushing)
Season
23—Marshall Faulk, San Diego St., 1991 (21 rushing, 2 pass receptions)
Also holds per-game record with 2.6 (23 in 9)

MOST GAMES SCORING A TOUCHDOWN
Season
14—Lee Suggs, Virginia Tech, 2002 (14 games)
Career
37—Cedric Benson, Texas, 2001-04

MOST CONSECUTIVE GAMES SCORING A TOUCHDOWN
Career
27—Lee Suggs, Virginia Tech (from Sept. 2, 2000 through Dec. 31, 2002; 57 touchdowns)

MOST GAMES SCORING TWO OR MORE TOUCHDOWNS
Season
11—Barry Sanders, Oklahoma St., 1988
Career
25—Travis Prentice, Miami (Ohio), 1996-99

MOST CONSECUTIVE GAMES SCORING TWO OR MORE TOUCHDOWNS
Season
11—Barry Sanders, Oklahoma St., 1988
Career
13—Barry Sanders, Oklahoma St. (from Nov. 14, 1987, through 1988)

MOST GAMES SCORING THREE OR MORE TOUCHDOWNS
Season
9—Barry Sanders, Oklahoma St., 1988

MOST CONSECUTIVE GAMES SCORING THREE OR MORE TOUCHDOWNS
Season
5—Paul Hewitt, San Diego St., 1987 (from Oct. 10 through Nov. 7); Barry Sanders, Oklahoma St., 1988 (from Sept. 10 through Oct. 15)

MOST TOUCHDOWNS AND POINTS SCORED BY TWO PLAYERS, SAME TEAM
Season
54 and 324—Barry Sanders (39-234) & Hart Lee Dykes (15-90), Oklahoma St., 1988
Career
99 and 594—LenDale White (57-342) & Reggie Bush (42-252), Southern California, 2003-05
97 and 585—Glenn Davis (59-354) & Doc Blanchard (38-231), Army, 1943-46

PASSING FOR A TOUCHDOWN AND SCORING TOUCHDOWNS BY RUSHING AND RECEIVING
Game
By many players. Most recent: Shane Boyd, Kentucky vs. Ohio, Oct. 18, 2003; Josh Harris, Bowling Green vs. Northwestern, Nov. 17, 2001; Joey Harrington, Oregon vs. Texas, Dec. 31, 2000; Craig Ochs, Colorado vs. Oklahoma St., Oct. 28, 2000; Eric Crouch, Nebraska vs. California, Sept. 11, 1999 (all in 2nd quarter); Antwaan Randle El, Indiana vs. Cincinnati, Sept. 26, 1998; Jacquez Green, Florida vs. Auburn, Oct. 18, 1997

SCORING TOUCHDOWNS BY RUSHING, RECEIVING AND RETURNING A FUMBLE
Game
Marco Nelson, Navy vs. Stanford, Sept. 10, 2005

PASSING FOR A TOUCHDOWN AND SCORING ON A PASS RECEPTION AND PUNT RETURN
Game
By many players. Most recent: Tim Dwight, Iowa vs. Indiana, Oct. 25, 1997

PLAYER RETURNING A BLOCKED PUNT, FUMBLE RECOVERY AND INTERCEPTION RETURN FOR A TOUCHDOWN
Season
By many players. Most recent: Tim Curry, Air Force, 1997

MOST EXTRA POINTS ATTEMPTED BY KICKING
Game
14—Terry Leiweke, Houston vs. Tulsa, Nov. 23, 1968 (13 made)
Season
86—Mario Danelo, Southern California, 2005 (83 made)
Career
233—Shaun Suisham, Bowling Green, 2001-04 (226 made)

MOST EXTRA POINTS MADE BY KICKING
Game
13—Terry Leiweke, Houston vs. Tulsa, Nov. 23, 1968 (14 attempts); Derek Mahoney, Fresno St. vs. New Mexico, Oct. 5, 1991 (13 attempts)
Season
83—Mario Danelo, Southern California, 2005 (86 attempts)
Per-game record—6.42, Arthur Carmody, Louisville, 2004 (77 in 12)
Career
226—Shaun Suisham, Bowling Green, 2001-04 (233 attempts)
Per-game record—5.3, Bart Edmiston, Florida, 1993-96 (137 in 26)

BEST PERFECT RECORD OF EXTRA POINTS MADE
Season
77 of 77—Arthur Carmody, Louisville, 2004

HIGHEST PERCENTAGE OF EXTRA POINTS MADE
Career
(Min. 100 atts.) 100%—Van Tiffin, Alabama, 1983-86 (135 of 135); Pete Stoyanovich, Indiana, 1985-88 (101 of 101); David Browndyke, LSU, 1986-89 (109 of 109); John Becksvoort, Tennessee, 1991-94 (161 of 161); Luke Manget, Georgia Tech, 1999-02 (160 of 160); Damon Duval, Auburn, 1999-02 (125 of 125)

MOST CONSECUTIVE EXTRA POINTS MADE
Game
13—Derek Mahoney, Fresno St. vs. New Mexico, Oct. 5, 1991 (13 attempts)
Season
77—Arthur Carmody, Louisville, 2004 (77 attempts)
Career
161—John Becksvoort, Tennessee, 1991-94

MOST POINTS SCORED BY KICKING
Game
24—Mike Prindle, Western Mich. vs. Marshall, Sept. 29, 1984 (7 FGs, 3 PATs)
Season
141—Tyler Jones, Boise St., 2004 (24 FGs, 69 PATs)
Per-game record—11.9, Roman Anderson, Houston, 1989 (131 in 11)
Career
423—Roman Anderson, Houston, 1988-91 (70 FGs, 213 PATs)
Also holds per-game record with 9.6 (423 in 44)

HIGHEST PERCENTAGE OF EXTRA POINTS AND FIELD GOALS MADE
Season
(Min. 20 PATs and 12 FGs made) 100.0%—Marc Primanti, North Carolina St., 1996 (24 of 24 PATs, 20 of 20 FGs); Ryan White, Memphis, 1998 (22 of 22 PATs, 16 of 16 FGs)
(Min. 30 PATs and 15 FGs made) 98.3%—Chuck Nelson, Washington, 1982 (34 of 34 PATs, 25 of 26 FGs)
(Min. 40 PATs and 20 FGs made) 97.3%—Chris Jacke, UTEP, 1988 (48 of 48 PATs, 25 of 27 FGs)
Career
(Min. 100 PATs and 50 FGs made) 93.3%—John Lee, UCLA, 1982-85 (116 of 117 PATs, 79 of 92 FGs)

MOST TWO-POINT ATTEMPTS MADE
Game
6—Jim Pilot, New Mexico St. vs. Hardin-Simmons, Nov. 25, 1961 (all by running, attempted 7)
Season
6—Pat McCarthy, Holy Cross, 1960 (all by running); Jim Pilot, New Mexico St., 1961 (all by running); Howard Twilley, Tulsa, 1964 (all on pass receptions)
Career
13—Pat McCarthy, Holy Cross, 1960-62 (all by running)

MOST SUCCESSFUL TWO-POINT PASSES
Season
12—John Hangartner, Arizona St., 1958 (attempted 21)
Career
19—Pat McCarthy, Holy Cross, 1960-62 (attempted 33)

Defensive Extra Points

MOST DEFENSIVE EXTRA POINTS RETURNED
Game
2—Corey Ivy, Oklahoma vs. California, Sept. 20, 1997; Tony Holmes, Texas vs. Iowa St., Oct. 3, 1998

MOST DEFENSIVE EXTRA POINTS SCORED
Game
2—Tony Holmes, Texas vs. Iowa St., Oct. 3, 1998
Season
2—Tony Holmes, Texas, 1998

MOST DEFENSIVE EXTRA POINTS SCORED BY BOTH TEAMS (Must Have One Scored by Each Team)
Game
2—Eric Kelly (fumbled snap return), Kentucky, and Mark Roman (blocked kick return), LSU, Oct. 17, 1998

LONGEST RETURN OF A DEFENSIVE EXTRA-POINT ATTEMPT
Game
100—Lee Ozmint (SS), Alabama vs. LSU, Nov. 11, 1989 (intercepted pass at Alabama goal line); Quintin Parker (DB), Illinois vs. Wisconsin, Oct. 28, 1989 (returned kick from Illinois goal line); Curt Newton (LB), Washington St. vs. Oregon St., Oct. 20, 1990 (intercepted pass from Washington St. goal line); William Price (CB), Kansas St. vs. Indiana St., Sept. 7, 1991 (intercepted pass three yards deep in Indiana St. end zone); Joe Crocker (CB), Virginia vs. North Carolina St., Nov. 25, 1994 (intercepted pass five yards deep in North Carolina St. end zone); Laymar Grant, Duke vs. Maryland, Oct. 26, 1996 (returned conversion pass attempt); Tony Holmes, Texas vs. Iowa St., Oct. 3, 1998 (intercepted pass); Brandon Ratcliff, New Mexico vs. UNLV, Oct. 12, 2002 (intercepted pass three yards deep in UNLV end zone)

FIRST DEFENSIVE EXTRA-POINT ATTEMPT
Thomas King (S), La.-Lafayette vs. Cal St. Fullerton, Sept. 3, 1988 (returned blocked kick 6 yards)

MOST DEFENSIVE EXTRA-POINT KICKS BLOCKED
Game
2—Nigel Codrington (DB), Rice vs. Notre Dame, Nov. 5, 1988 (1 resulted in a score)
Also holds season record with 2

Defensive Records

(Since 2000)

TOTAL TACKLES
Game
26—Brian Leigeb, Central Mich. vs. Northern Ill., Nov. 17, 2000; Doug Szymul, Northwestern vs. Navy, Sept. 21, 2002
Season
193—Lawrence Flugence, Texas Tech, 2002 (14 games)
Per-game record—15.6, Rick Sherrod, West Virginia, 2001 (156 in 10)
Career
545—Tim McGarigle, Northwestern, 2002-05 (48 games)
Per-game record—12.4, E.J. Henderson, Maryland, 2000-02 (434 in 35)

SOLO TACKLES
Game
20—Tyrell Johnson, Arkansas St. vs. North Texas, Nov. 26, 2005
Season
135—E.J. Henderson, Maryland, 2002 (14 games)
Per-game record—10.2, Rick Sherrod, West Virginia, 2001 (102 in 10)
Career
360—Rod Davis, Southern Miss., 2000-03 (47 games)
Per-game record—8.8, E.J. Henderson, Maryland, 2000-02 (308 in 35)

ASSISTED TACKLES
Game
19—Brad White, Wake Forest vs. Navy, Nov. 23, 2002
Season
88—David Lusky, Eastern Mich., 2002 (12 games); John Leake, Clemson, 2002 (13 games)
Per-game record—7.6, Kevin Harrison, Eastern Mich., 2004 (84 in 11)
Career
241—Justin Bariault, Ball St., 2001-04 (46 games)
Also holds per-game record with 5.24 (241 in 46)

TACKLES FOR LOSS
Game
7.0—Chris Johnson, Kansas St. vs. Kansas, Oct. 7, 2000; Richard Seigler, Oregon St. vs. Arizona St., Oct. 20, 2001; Larry Foote, Michigan vs. Iowa, Oct. 27, 2001
Season
32.0—Jason Babin, Western Mich., 2003 (31 solo, 2 assisted in 12 games)
Per-game record—2.8, Kenny Philpot, Eastern Mich., 2001 (30.5 in 11)
Career
75.0—Jason Babin, Western Mich., 2000-03 (75 solo in 47 games)
Per-game record—1.87, Julius Peppers, North Carolina, 2000-01 (43 in 23)

PASS SACKS
Game
6.0—Elvis Dumervil, Louisville vs. Kentucky, Sept. 4, 2005
Season
24.0—Terrell Suggs, Arizona St., 2002 (23 solo, 2 assisted in 14 games)
Also holds per-game record with 1.71 (24.0 in 14)
Career
44.0—Terrell Suggs, Arizona St., 2000-02 (44 in 36 games)
Per-game record—1.61, Dwight Freeney, Syracuse, 2000-01 (30.5 in 19)

PASSES DEFENDED
Game
8—Joselio Hanson, Texas Tech vs. Oklahoma St., Nov. 9, 2002
Season
32—Jason Goss, TCU, 2002 (24 pass breakups, 8 pass interceptions in 12 games); Nathan Vasher, Texas, 2003 (26 pass breakups, 6 pass interceptions in 13 games); Corey Webster, LSU, 2003 (25 pass breakups, 7 pass interceptions in 14 games)
Goss holds per-game record with 2.67 (32 in 12)
Career
78—Nathan Vasher, Texas, 2000-03 (61 pass breakups, 17 pass interceptions in 46 games)
Per-game record—2.15, Eugene Wilson, Illinois, 2000-02 (71 in 33)

FORCED FUMBLES
Game
3—DeLawrence Grant, Oregon St. vs. San Diego St., Sept. 23, 2000; Antwan Peek, Cincinnati vs. La.-Monroe, Dec. 1, 2001; Mason Unck, Arizona St. vs. Stanford, Sept. 28, 2002; Quintin Mikell, Boise St. vs. Hawaii, Oct. 5, 2002; Grant Wiley, West Virginia vs. Cincinnati, Sept. 13, 2003; Derrick Johnson, Texas vs. North Texas, Sept. 4, 2004
Season
10—Elvis Dumervil, Louisville, 2005
Also holds per-game record with 0.83 (10 in 12)
Career
14—Terrell Suggs, Arizona St., 2000-02; Antwan Peek, Cincinnati, 2000-02; Kenechi Udeze, Southern California, 2001-03
Peek holds per-game record with 0.41 (14 in 34)

TOUCHDOWNS SCORED BY FUMBLE RETURN AND INTERCEPTION RETURN IN SAME GAME
2—Paul McClendon, Texas Tech vs. North Texas, Sept. 22, 2001 (six-yard fumble return and 50-yard interception return); Shawn Hackett, West Virginia vs. Rutgers, Nov. 3, 2001 (50-yard interception return and 10-yard fumble return)

Fumble Returns

(Since 1992)

LONGEST FUMBLE RETURN FOR A TOUCHDOWN
100—Paul Rivers, Rutgers vs. Pittsburgh, Oct. 28, 1995; Dan Dawson, Rice vs. UNLV, Nov. 14, 1998; Kevin Thomas, UNLV vs. Baylor, Sept. 11, 1999

MOST FUMBLE RETURNS
Game
2—By many players

MOST FUMBLE RETURNS RETURNED FOR TOUCHDOWNS
Game
2—Tyrone Carter, Minnesota vs. Syracuse, Sept. 21, 1996 (63 & 20 yards); Tony Driver, Notre Dame vs. Navy, Oct. 14, 2000 (24 & 22 yards); Alvin Nnabuife, SMU vs. Nevada, Nov. 13, 2004 (17 & 95 yards)

Field Goals

MOST FIELD GOALS ATTEMPTED
Game
9—Mike Prindle, Western Mich. vs. Marshall, Sept. 29, 1984 (7 made)
Season
38—Jerry DePoyster, Wyoming, 1966 (13 made in 10 games); Billy Bennett, Georgia, 2003 (31 made in 14 games)
DePoyster holds per-game record with 3.8 (38 in 10)
Career
(3 yrs.) 93—Jerry DePoyster, Wyoming, 1965-67 (36 made)
Also holds per-game record with 3.1 (93 in 30)
(4 yrs.) 110—Billy Bennett, Georgia, 2000-03 (87 made)
Per-game record—2.4, Philip Doyle, Alabama, 1987-90 (105 in 43)

MOST FIELD GOALS MADE
Quarter
4—By 5 players. Most recent: Jose Cortez, Oregon St. vs. California, Oct. 31, 1998 (2nd)
Half
5—Dale Klein, Nebraska vs. Missouri, Oct. 19, 1985 (1st); Dat Ly, New Mexico St. vs. Kansas, Oct. 1, 1988 (1st)
Game
7—Mike Prindle, Western Mich. vs. Marshall, Sept. 29, 1984 (32, 44, 42, 23, 48, 41, 27 yards), 9 attempts; Dale Klein, Nebraska vs. Missouri, Oct. 19, 1985 (32, 22, 43, 44, 29, 43, 43 yards), 7 attempts
Season
31—Billy Bennett, Georgia, 2003 (38 attempts in 14 games)
2 Yrs
57—Billy Bennett, Georgia, 2002-03 (71 attempts)
Career
87—Billy Bennett, Georgia, 2000-03 (110 attempts)

MOST FIELD GOALS MADE PER GAME
Season
2.6—John Lee, UCLA, 1984 (29 in 11)
Career
1.84—John Lee, UCLA, 1982-85 (79 in 43)

BEST PERFECT RECORD OF FIELD GOALS MADE
Game
7 of 7—Dale Klein, Nebraska vs. Missouri, Oct. 19, 1985
Season
20 of 20—Marc Primanti, North Carolina St., 1996

MOST FIELD GOALS MADE BY A FRESHMAN
Game
6—*Mickey Thomas, Virginia Tech vs. Vanderbilt, Nov. 4, 1989 (6 attempts)
Season
23—Collin Mackie, South Carolina, 1987 (30 attempts)

**Conventional-style kicker.*

HIGHEST PERCENTAGE OF FIELD GOALS MADE
Season
(Min. 15 atts.) 100.0%—John Lee, UCLA, 1984 (16 of 16); Marc Primanti, North Carolina St., 1996 (20 of 20); Ryan White, Memphis, 1998 (16 of 16)
Career
(Min. 45-54 atts.) 87.8%—Bobby Raymond, Florida, 1983-84 (43 of 49)
(Min. 55 atts.) 85.9%—John Lee, UCLA, 1982-85 (79 of 92)

MOST CONSECUTIVE FIELD GOALS MADE
Season
25—Chuck Nelson, Washington, 1982 (first 25, missed last attempt of season vs. Washington St., Nov. 20)
Career
30—Chuck Nelson, Washington, 1981-82 (last 5 in 1981, from vs. Southern California, Nov. 14, and first 25 in 1982, ending with last attempt vs. Washington St., Nov. 20)

MOST GAMES KICKING A FIELD GOAL
Career
40—Gary Gussman, Miami (Ohio), 1984-87 (in 44 games played)

MOST CONSECUTIVE GAMES KICKING A FIELD GOAL
24—Billy Bennett, Georgia, 2002-03

MOST FIELD GOALS MADE, 60 YARDS OR MORE
Game
2—Tony Franklin, Texas A&M vs. Baylor, Oct. 16, 1976 (65 & 64 yards)
Season
3—Russell Erxleben, Texas, 1977 (67 vs. Rice, Oct. 1; 64 vs. Baylor, Oct. 16; 60 vs. Texas Tech, Oct. 29) (4 attempts)
Career
3—Russell Erxleben, Texas, 1975-78 (see Season Record above)

MOST FIELD GOALS ATTEMPTED, 60 YARDS OR MORE
Season
5—Tony Franklin, Texas A&M, 1976 (2 made)
Career
11—Tony Franklin, Texas A&M, 1975-78 (2 made)

MOST FIELD GOALS MADE, 50 YARDS OR MORE
Game
3—Jerry DePoyster, Wyoming vs. Utah, Oct. 8, 1966 (54, 54, 52 yards); Sergio Lopez-Chavero, Wichita St. vs. Drake, Oct. 27, 1984 (54, 54, 51 yards); Tim Douglas, Iowa vs. Illinois, Sept. 26, 1998 (51, 58, 51 yards); Dan Orner, North Carolina vs. Syracuse, Sept. 7, 2002 (52, 51, 51 yards)
Season
8—Fuad Reveiz, Tennessee, 1982 (10 attempts)
Career
20—Jason Hanson, Washington St., 1988-91 (35 attempts)

MOST FIELD GOALS ATTEMPTED, 50 YARDS OR MORE
Season
17—Jerry DePoyster, Wyoming, 1966 (5 made)
Career
38—Tony Franklin, Texas A&M, 1975-78 (16 made)

HIGHEST PERCENTAGE OF FIELD GOALS MADE, 50 YARDS OR MORE
Season
(Min. 10 atts.) 80.0%—Fuad Reveiz, Tennessee, 1982 (8 of 10)
Career
(Min. 15 atts.) 60.9%—Max Zendejas, Arizona, 1982-85 (14 of 23)

MOST FIELD GOALS MADE, 40 YARDS OR MORE
Game
5—Alan Smith, Texas A&M vs. Arkansas St., Sept. 17, 1983 (44, 45, 42, 59, 57 yards)
Season
14—Chris Jacke, UTEP, 1988 (16 attempts)
Career
39—Jason Hanson, Washington St., 1988-91 (66 attempts) (19 of 31, 40-49 yards; 20 of 35, 50 or more yards)

MOST FIELD GOALS ATTEMPTED, 40 YARDS OR MORE
Season
25—Jerry DePoyster, Wyoming, 1966 (6 made)
Career
66—Jason Hanson, Washington St., 1988-91 (39 made)

HIGHEST PERCENTAGE OF FIELD GOALS MADE, 40 YARDS OR MORE
Season
(Min. 10 made) 93.3%—Matt Payne, Brigham Young, 2004 (14 of 15)
Career
(Min. 20 made) 72.1%—Billy Bennett, Georgia, 2000-03 (31 of 43)

HIGHEST PERCENTAGE OF FIELD GOALS MADE, 40-49 YARDS
Season
(Min. 10 made) 100%—John Carney, Notre Dame, 1984 (10 of 10)
Career
(Min. 15 made) 82.6%—Jeff Jaeger, Washington, 1983-86 (19 of 23)

MOST CONSECUTIVE FIELD GOALS MADE, 40-49 YARDS
Career
14—Matt Payne, Brigham Young, 2003-04

HIGHEST PERCENTAGE OF FIELD GOALS MADE, UNDER 40 YARDS
Season
(Min. 16 made) 100%—Paul Woodside, West Virginia, 1982 (23 of 23); Randy Pratt, California, 1983 (16 of 16); John Lee, UCLA, 1984 (16 of 16); Bobby Raymond, Florida, 1984 (18 of 18); Scott Slater, Texas A&M, 1986 (16 of 16); Philip Doyle, Alabama, 1989 (19 of 19)
Career
(Min. 30-39 made) 97.0%—Bobby Raymond, Florida, 1983-84 (32 of 33)
(Min. 40 made) 96.4%—John Lee, UCLA, 1982-85 (54 of 56)

LONGEST AVERAGE DISTANCE FIELD GOALS MADE
Game
(Min. 4 made) 49.5—Jeff Heath, East Caro. vs. Texas-Arlington, Nov. 6, 1982 (58, 53, 42, 45 yards)
Season
(Min. 10 made) 50.9—Jason Hanson, Washington St., 1991 (10 made)
Career
(Min. 25 made) 42.4—Russell Erxleben, Texas, 1975-78 (49 made)

LONGEST AVERAGE DISTANCE FIELD GOALS ATTEMPTED
Season
(Min. 20 atts.) 51.2—Jason Hanson, Washington St., 1991 (22 attempts)
Career
(Min. 40 atts.) 44.7—Russell Erxleben, Texas, 1975-78 (78 attempts)

MOST TIMES KICKING TWO OR MORE FIELD GOALS IN A GAME
Season
10—Paul Woodside, West Virginia, 1982
Career
27—Kevin Butler, Georgia, 1981-84; Billy Bennett, Georgia, 2000-03

MOST TIMES KICKING THREE OR MORE FIELD GOALS IN A GAME
Season
6—Luis Zendejas, Arizona St., 1983; Joe Allison, Memphis, 1992
Career
13—Luis Zendejas, Arizona St., 1981-84

MOST TIMES KICKING FOUR FIELD GOALS IN A GAME
Season
4—Matt Bahr, Penn St., 1978
Career
6—John Lee, UCLA, 1982-85

LONGEST FIELD GOAL MADE
67—Russell Erxleben, Texas vs. Rice, Oct. 1, 1977; Steve Little, Arkansas vs. Texas, Oct. 15, 1977; Joe Williams, Wichita St. vs. Southern Ill., Oct. 21, 1978

LONGEST INDOOR FIELD GOAL MADE
62—Chip Lohmiller, Minnesota vs. Iowa, Nov. 22, 1986 (in Minnesota's Metrodome)

LONGEST FIELD GOAL MADE WITHOUT USE OF A KICKING TEE
65—Martin Gramatica, Kansas St., vs. Northern Ill., Sept. 12, 1998

LONGEST FIELD GOAL MADE BY A FRESHMAN
61—Kyle Bryant, Texas A&M vs. Southern Miss., Sept. 24, 1994

LONGEST FIELD GOAL MADE ON FIRST ATTEMPT OF CAREER
61—Ralf Mojsiejenko, Michigan St. vs. Illinois, Sept. 11, 1982

MOST FIELD GOALS MADE IN FIRST GAME OF CAREER
5—Joe Liljenquist, Brigham Young vs. Colorado St., Sept. 20, 1969 (6 attempts); Nathan Ritter, North Carolina St. vs. East Caro., Sept. 9, 1978 (6 attempts); Jose Oceguera, Long Beach St. vs. Kansas St., Sept. 3, 1983 (5 attempts)

MOST GAMES IN WHICH FIELD GOAL(S) PROVIDED THE WINNING MARGIN
Season
6—Henrik Mike-Mayer, Drake, 1981
Career
10—Dan Miller, Miami (Fla.), 1978-81; John Lee, UCLA, 1982-85; Jeff Ward, Texas, 1983-86

Team Records

SINGLE GAME—Offense

Total Offense

MOST PLAYS
112—Montana vs. Montana St., Nov. 1, 1952 (475 yards)

MOST PLAYS VS. A MAJOR-COLLEGE TEAM
111—Texas Tech vs. Iowa St., Oct. 11, 2003 (775 yards)

MOST PLAYS, BOTH TEAMS
196—San Diego St. (99) & North Texas (97), Dec. 4, 1971 (851 yards)

MOST PLAYS, BOTH TEAMS (OVERTIME)
202—Kentucky (103) vs. Arkansas (99), Nov. 1, 2003, 7 ot (1,111 yards)

FEWEST PLAYS
12—Texas Tech vs. Centenary (La.), Nov. 11, 1939 (10 rushes, 2 passes, -1 yard)

FEWEST PLAYS, BOTH TEAMS
33—Texas Tech (12) & Centenary (La.) (21), Nov. 11, 1939 (28 rushes, 5 passes, 30 yards)

MOST YARDS GAINED
1,021—Houston vs. SMU, Oct. 21, 1989 (250 rushing, 771 passing, 86 plays)

MOST YARDS GAINED, BOTH TEAMS
1,640—San Jose St. (849) & Nevada (791), Nov. 10, 2001 (168 plays)

FEWEST YARDS GAINED
Minus 47—Syracuse vs. Penn St., Oct. 18, 1947 (-107 rushing, gained 60 passing, 49 plays)

FEWEST YARDS GAINED, BOTH TEAMS
30—Texas Tech (-1) & Centenary (La.) (31), Nov. 11, 1939 (33 plays)

MOST YARDS GAINED BY A LOSING TEAM
791—Nevada vs. San Jose St., Nov. 10, 2001 (lost 64-45)

BOTH TEAMS GAINING 600 YARDS OR MORE
In 27 games. Most recent: San Diego St. (632) & Hawaii (610), Dec. 7, 2002 (157 plays); Hawaii (646) & Brigham Young (612), Dec. 8, 2001 (178 plays); Northwestern (624) & Bowling Green (618), Nov. 17, 2001 (183 plays); Nevada (791) & San Jose St. (849), Nov. 10, 2001 (168 plays); Idaho (760) & Middle Tenn. (685), Oct. 6, 2001 (166 plays); Nevada (653) & New Mexico St. (614), Oct. 10, 1998 (172 plays); Miami (Fla.) (689) & UCLA (670), Dec. 5, 1998 (152 plays); Tennessee (695) & Kentucky (634), Nov. 22, 1997; Kent St. (615) & UCF (612), Oct. 4, 1997 (154 plays); San Diego St. (670) & UNLV (627), Nov. 16, 1996 (166 plays); Nevada (727) & Louisiana Tech (607), Oct. 21, 1995 (180 plays); Idaho (707) & UNLV (614), Sept. 17, 1994 (181 plays); Maryland (649) & Virginia Tech (641), Sept. 25, 1993 (166 plays); Nevada (616) & Weber St. (615), Oct. 23, 1993 (180 plays)

FEWEST YARDS GAINED BY A WINNING TEAM
10—North Carolina St. vs. Virginia, Sept. 30, 1944 (won 13-0)

HIGHEST AVERAGE GAIN PER PLAY (Min. 75 Plays)
11.9—Houston vs. SMU, Oct. 21, 1989 (86 for 1,021)

MOST TOUCHDOWNS SCORED BY RUSHING AND PASSING
15—Wyoming vs. Northern Colo., Nov. 5, 1949 (9 rushing, 6 passing)

MOST TOUCHDOWNS SCORED BY RUSHING AND PASSING (OVERTIME)
16—Arkansas vs. Mississippi, Nov. 3, 2001, 7 ot (9 rushing, 7 passing)

LONGEST DRIVE IN A GAME
26 plays, 14:26 elapsed time—Navy vs. New Mexico, Dec. 30, 2004 (Emerald Bowl).
Navy started at its one-yard line with 1:41 left in the third quarter and drove 94 yards to the New Mexico five-yard line. The drive ended with a 22-yard field goal with 2:15 remaining in the game. Navy won, 34-19.

Rushing

MOST RUSHES
99—Missouri vs. Colorado, Oct. 12, 1968 (421 yards)

MOST RUSHES, BOTH TEAMS
141—Colgate (82) & Bucknell (59), Nov. 6, 1971 (440 yards)

FEWEST RUSHES
5—Houston vs. Texas Tech, Nov. 25, 1989 (36 yards)

FEWEST RUSHES, BOTH TEAMS
28—Texas Tech (10) & Centenary (La.) (18), Nov. 11, 1939 (23 yards)

MOST YARDS GAINED
768—Oklahoma vs. Kansas St., Oct. 15, 1988 (72 rushes)

MOST YARDS GAINED, BOTH TEAMS
1,039—Lenoir-Rhyne (837) & Davidson (202), Oct. 11, 1975 (111 rushes)

MOST YARDS GAINED, BOTH TEAMS, MAJOR-COLLEGE OPPONENTS
956—Oklahoma (711) & Kansas St. (245), Oct. 23, 1971 (111 rushes)

FEWEST YARDS GAINED
Minus 109—Northern Ill. vs. Toledo, Nov. 11, 1967 (33 rushes)

FEWEST YARDS GAINED, BOTH TEAMS
Minus 24—San Jose St. (-102) & UTEP (78), Oct. 22, 1966 (75 rushes)

MOST YARDS GAINED WITHOUT LOSS
677—Nebraska vs. New Mexico St., Sept. 18, 1982 (78 rushes)

MOST YARDS GAINED BY A LOSING TEAM
545—Air Force vs. Hawaii, Nov. 24, 2001 (78 rushes, lost 50-32)

HIGHEST AVERAGE GAIN PER RUSH (Min. 50 Rushes)
11.9—Alabama vs. Virginia Tech, Oct. 27, 1973 (63 for 748)

MOST PLAYERS ON ONE TEAM EACH GAINING 100 YARDS OR MORE
4—Arizona St. vs. Arizona, Nov. 10, 1951 (Bob Tarwater 140, Harley Cooper 123, Duane Morrison 118, Buzz Walker 113); Texas vs. SMU, Nov. 1, 1969 (Jim Bertelsen 137, Steve Worster 137, James Street 121, Ted Koy 111); Alabama vs. Virginia Tech, Oct. 27, 1973 (Jimmy Taylor 142, Wilbur Jackson 138, Calvin Culliver 127, Richard Todd 102); Army vs. Montana, Nov. 17, 1984 (Doug Black 183, Nate Sassaman 155, Clarence Jones 130, Jarvis Hollingsworth 124); Nebraska vs. Baylor, Oct. 13, 2001 (Thunder Collins 165, Dahrran Diedrick 137, Eric Crouch 132, Judd Davies 119)

MOST TOUCHDOWNS SCORED BY RUSHING
12—UTEP vs. New Mexico St., Nov. 25, 1948

Passing

MOST PASSES ATTEMPTED
83—Purdue vs. Wisconsin, Oct. 10, 1998 (completed 55)

MOST PASSES ATTEMPTED, BOTH TEAMS
135—TCU (79) & Houston (56), Nov. 3, 1990 (completed 81)

FEWEST PASSES ATTEMPTED
0—By many teams. Most recent: Ohio vs. Akron, Oct. 25, 1997 (61 rushes; won 21-17)

FEWEST PASSES ATTEMPTED, BOTH TEAMS
1—Michigan St. (0) & Maryland (1), Oct. 20, 1944 (not completed)

MOST PASSES ATTEMPTED WITHOUT COMPLETION
18—West Virginia vs. Temple, Oct. 18, 1946

MOST PASSES ATTEMPTED WITHOUT INTERCEPTION
72—Houston vs. TCU, Nov. 4, 1989 (completed 47)

MOST PASSES ATTEMPTED WITHOUT INTERCEPTION, BOTH TEAMS
114—Illinois (67) & Purdue (47), Oct. 12, 1985 (completed 67)

MOST CONSECUTIVE PASSES ATTEMPTED WITHOUT A RUSHING PLAY
32—North Carolina St. vs. Duke, Nov. 11, 1989 (3rd & 4th quarters, completed 16)

MOST PASSES COMPLETED
55—Wake Forest vs. Duke, Oct. 28, 1995 (attempted 78); Purdue vs. Wisconsin, Oct. 10, 1998 (attempted 83)

MOST PASSES COMPLETED, BOTH TEAMS
81—TCU (44) & Houston (37), Nov. 3, 1990 (attempted 135)

BEST PERFECT GAME (100 PCT.)
12 of 12—Iowa vs. Northwestern, Nov. 9, 2002

HIGHEST PERCENTAGE OF PASSES COMPLETED
(Min. 15-24 comps.) 96.0%—Tennessee vs. South Carolina, Oct. 31, 1998 (24 of 25)
(Min. 25-34 comps.) 92.6%—UCLA vs. Washington, Oct. 29, 1983 (25 of 27)
(Min. 35 comps.) 87.0%—South Carolina vs. Mississippi St., Oct. 14, 1995 (40 of 46)

HIGHEST PERCENTAGE OF PASSES COMPLETED, BOTH TEAMS (Min. 40 Completions)
84.6%—UCLA & Washington, Oct. 29, 1983 (44 of 52)

MOST PASSES HAD INTERCEPTED
10—Detroit vs. Oklahoma St., Nov. 28, 1942; California vs. UCLA, Oct. 21, 1978 (52 attempts)

MOST YARDS GAINED
771—Houston vs. SMU, Oct. 21, 1989 (completed 40 of 61)

MOST YARDS GAINED, BOTH TEAMS
1,253—TCU (690) & Houston (563), Nov. 3, 1990 (135 attempts)

FEWEST YARDS GAINED, BOTH TEAMS
Minus 13—North Carolina (-7 on 1 of 3 attempts) & Pennsylvania (-6 on 2 of 12 attempts), Nov. 13, 1943

MOST YARDS GAINED PER ATTEMPT
(Min. 30-39 atts.) 17.0—Nevada vs. Idaho, Oct. 24, 1998 (35 for 596)
(Min. 40 atts.) 15.9—UTEP vs. North Texas, Sept. 18, 1965 (40 for 634)

MOST YARDS GAINED PER COMPLETION
(Min. 15-24 comps.) 31.9—UTEP vs. New Mexico, Oct. 28, 1967 (16 for 510)
(Min. 25 comps.) 25.4—UTEP vs. North Texas, Sept. 18, 1965 (25 for 634)

MOST TOUCHDOWN PASSES
11—Houston vs. Eastern Wash., Nov. 17, 1990

MOST TOUCHDOWN PASSES, MAJOR-COLLEGE OPPONENTS
10—San Diego St. vs. New Mexico St., Nov. 15, 1969; Houston vs. SMU, Oct. 21, 1989

MOST TOUCHDOWN PASSES, BOTH TEAMS
14—Houston (11) & Eastern Wash. (3), Nov. 17, 1990

MOST TOUCHDOWN PASSES, BOTH TEAMS, MAJOR-COLLEGE OPPONENTS
13—San Diego St. (10) & New Mexico St. (3), Nov. 15, 1969; Hawaii (8) & Brigham Young (5), Dec. 8, 2001

Punting

MOST PUNTS
39—Texas Tech vs. Centenary (La.), Nov. 11, 1939 (1,377 yards)
38—Centenary (La.) vs. Texas Tech, Nov. 11, 1939 (1,248 yards)

MOST PUNTS, BOTH TEAMS
77—Texas Tech (39) & Centenary (La.) (38), Nov. 11, 1939 (2,625 yards) (The game was played in a heavy downpour in Shreveport, Louisiana. Forty-two punts were returned, 19 went out of bounds, 10 were downed, 1 went into the end zone for a touchback, 4 were blocked and 1 was fair caught. Sixty-seven punts [34 by Texas Tech and 33 by Centenary] occurred on first-down plays, including 22 consecutively in the third and fourth quarters. The game was a scoreless tie.)

FEWEST PUNTS
0—By many teams. Most recent: Navy vs. Colorado St., December 22, 2005 (Poinsettia Bowl) (won 51-30)

FEWEST PUNTS BY A LOSING TEAM
0—By many teams. Most recent: Kentucky vs. Georgia, Oct. 25, 1997 (lost 23-13)

HIGHEST AVERAGE PER PUNT
(Min. 5-9 punts) 60.4—Brigham Young vs. Wyoming, Oct. 8, 1983 (5 for 302)
(Min. 10 punts) 53.6—Oklahoma St. vs. Colorado, Nov. 13, 1971 (10 for 536)

HIGHEST AVERAGE PER PUNT, BOTH TEAMS (Min. 10 Punts)
55.3—Brigham Young & Wyoming, Oct. 8, 1983 (11 for 608)

Punt Returns

MOST PUNT RETURNS
22—Texas Tech vs. Centenary (La.), Nov. 11, 1939 (112 yards)

MOST PUNT RETURNS, BOTH TEAMS
42—Texas Tech (22) & Centenary (La.) (20), Nov. 11, 1939 (233 yards)

MOST YARDS ON PUNT RETURNS
319—Texas A&M vs. North Texas, Sept. 21, 1946 (10 returns)

HIGHEST AVERAGE GAIN PER RETURN (Min. 5 Returns)
44.2—Denver vs. Colorado Col., Sept. 17, 1956 (6 for 265)

MOST TOUCHDOWNS SCORED ON PUNT RETURNS
3—Wisconsin vs. Iowa, Nov. 8, 1947; Wichita St. vs. Northern St., Oct. 22, 1949; LSU vs. Mississippi, Dec. 5, 1970; Holy Cross vs. Brown, Sept. 21, 1974; Arizona St. vs. Pacific, Nov. 15, 1975; Notre Dame vs. Pittsburgh, Nov. 16, 1996

Kickoff Returns

MOST KICKOFF RETURNS
14—Arizona St. vs. Nevada, Oct. 12, 1946 (290 yards)

MOST YARDS ON KICKOFF RETURNS
295—Cincinnati vs. Memphis, Oct. 30, 1971 (8 returns)

HIGHEST AVERAGE GAIN PER RETURN (Min. 6 Returns)
46.2—Southern California vs. Washington St., Nov. 7, 1970 (6 for 277)

MOST TOUCHDOWNS SCORED ON KICKOFF RETURNS
2—By many teams. Most recent: UCLA vs. Northwestern, Dec. 30, 2005 (Sun Bowl; consecutive returns, both onside kicks); New Mexico St. vs. Tulsa, Oct. 6, 2001; Minnesota vs. Iowa St., Sept. 13, 1997; Texas A&M vs. Rice, Oct. 23, 1993; Brigham Young vs. Air Force, Nov. 11, 1989; Notre Dame vs. Michigan, Sept. 16, 1989; New Mexico St. vs. Drake, Oct. 15, 1983 (consecutive returns)

TOUCHDOWNS SCORED ON BACK-TO-BACK KICKOFF RETURNS, BOTH TEAMS
2—By many teams. Most recent: Ohio & Ball St., Oct. 22, 2005

Total Kick Returns

(Combined Punt and Kickoff Returns)

MOST YARDS ON KICK RETURNS
376—Florida St. vs. Virginia Tech, Nov. 16, 1974 (9 returns)

HIGHEST AVERAGE GAIN PER RETURN (Min. 7 Returns)
41.8—Florida St. vs. Virginia Tech, Nov. 16, 1974 (9 for 376)

Scoring

MOST POINTS SCORED
103—Wyoming vs. Northern Colo. (0), Nov. 5, 1949 (15 TDs, 13 PATs)

MOST POINTS SCORED AGAINST A MAJOR-COLLEGE OPPONENT
100—Houston vs. Tulsa (6), Nov. 23, 1968 (14 TDs, 13 PATs, 1 FG)

MOST POINTS SCORED, BOTH TEAMS (REGULATION)
133—San Jose St. (70) & Rice (63), Oct. 2, 2004

MOST POINTS SCORED BY A LOSING TEAM (REGULATION)
63—Rice vs. San Jose St. (70), Oct. 2, 2004

MOST POINTS SCORED BY A LOSING TEAM (OVERTIME)
63—Kentucky vs. Arkansas (71), Nov. 1, 2003 (7 ot)

MOST POINTS, BOTH TEAMS IN A TIE GAME
104—Brigham Young (52) & San Diego St. (52), Nov. 16, 1991

MOST POINTS, BOTH TEAMS, AT THE END OF REGULATION, OVERTIME GAME
104—Akron (52) & Eastern Mich. (52), Nov. 24, 2001 (Akron won in three overtime periods, 65-62)

MOST POINTS, BOTH TEAMS, OVERTIME GAME
134—Arkansas (71) vs. Kentucky (63), Nov. 1, 2003 (7 ot)

MOST POINTS SCORED IN ONE QUARTER
49—Houston vs. Tulsa, Nov. 23, 1968 (4th); Davidson vs. Furman, Sept. 27, 1969 (2nd); Fresno St. vs. New Mexico, Oct. 5, 1991 (2nd)

MOST POINTS SCORED IN ONE QUARTER, BOTH TEAMS
61—San Jose St. (34) vs. Hawaii (27), Nov. 6, 1999 (4th; Hawaii won, 62-41)

MOST POINTS SCORED IN ONE HALF
76—Houston vs. Tulsa, Nov. 23, 1968 (2nd)

MOST TOUCHDOWNS SCORED
15—Wyoming vs. Northern Colo., Nov. 5, 1949 (9 rushing, 6 passing)

MOST TOUCHDOWNS SCORED, BOTH TEAMS
19—San Jose St. (10) & Rice (9), Oct. 2, 2004 (San Jose St. won, 70-63) (San Jose St. had 6 passing TDs, 2 rushing TDs, 1 punt return TD, 1 interception return TD; Rice had 8 rushing TDs, 1 interception return TD)

MOST EXTRA POINTS MADE BY KICKING
13—Wyoming vs. Northern Colo., Nov. 5, 1949 (attempted 15); Houston vs. Tulsa, Nov. 23, 1968 (attempted 14); Fresno St. vs. New Mexico, Oct. 5, 1991 (attempted 13)

MOST TWO-POINT ATTEMPTS SCORED
7—Pacific vs. San Diego St., Nov. 22, 1958 (attempted 9)

MOST DEFENSIVE EXTRA-POINT ATTEMPTS
2—Rice vs. Notre Dame, Nov. 5, 1988 (2 kick returns; 1 scored); Northern Ill. vs. Akron, Nov. 3, 1990 (2 interception returns); Oklahoma vs. California, Sept. 20, 1997 (2 kick returns; 1 scored); Texas vs. Iowa St., Oct. 3, 1998 (2 kick returns; 2 scored)

MOST DEFENSIVE EXTRA POINTS SCORED
2—Texas vs. Iowa St., Oct. 3, 1998 (2 kick returns)

MOST FIELD GOALS MADE
7—Western Mich. vs. Marshall, Sept. 29, 1984 (attempted 9); Nebraska vs. Missouri, Oct. 19, 1985 (attempted 7)

MOST FIELD GOALS MADE, BOTH TEAMS
9—La.-Lafayette (5) & Central Mich. (4), Sept. 9, 1989 (attempted 11)

MOST FIELD GOALS ATTEMPTED
9—Western Mich. vs. Marshall, Sept. 29, 1984 (made 7)

MOST FIELD GOALS ATTEMPTED, BOTH TEAMS
12—Clemson (6) & Georgia (6), Sept. 17, 1983 (made 6)

MOST FIELD GOALS MISSED
7—LSU vs. Florida, Nov. 25, 1972 (attempted 8)

First Downs

MOST FIRST DOWNS
45—Texas Tech vs. Iowa St., Oct. 11, 2003 (16 rush, 28 pass, 1 penalty)

MOST FIRST DOWNS, BOTH TEAMS
72—New Mexico (37) & San Diego St. (35), Sept. 27, 1986

FEWEST FIRST DOWNS BY A WINNING TEAM
0—North Carolina St. vs. Virginia, Sept. 30, 1944 (won 13-0); Michigan vs. Ohio St., Nov. 25, 1950 (won 9-3)

MOST FIRST DOWNS BY RUSHING
36—Nebraska vs. New Mexico St., Sept. 18, 1982

MOST FIRST DOWNS BY PASSING
33—Idaho vs. Middle Tenn., Oct. 6, 2001

Fumbles

MOST FUMBLES
17—Wichita St. vs. Florida St., Sept. 20, 1969 (lost 10)

MOST FUMBLES, BOTH TEAMS
27—Wichita St. (17) & Florida St. (10), Sept. 20, 1969 (lost 17)

MOST FUMBLES LOST
10—Wichita St. vs. Florida St., Sept. 20, 1969 (17 fumbles)

MOST FUMBLES LOST, BOTH TEAMS
17—Wichita St. (10) & Florida St. (7), Sept. 20, 1969 (27 fumbles)

MOST FUMBLES LOST IN A QUARTER
5—East Caro. vs. La.-Lafayette, Sept. 13, 1980 (3rd quarter on 5 consecutive possessions); San Diego St. vs. California, Sept. 18, 1982 (1st)

Penalties

MOST PENALTIES AGAINST
24—San Jose St. vs. Fresno St., Oct. 4, 1986 (199 yards)

MOST PENALTIES, BOTH TEAMS
36—San Jose St. (24) & Fresno St. (12), Oct. 4, 1986 (317 yards)

FEWEST PENALTIES, BOTH TEAMS
0—By many teams. Most recent: Army & Navy, Dec. 6, 1986

MOST YARDS PENALIZED
238—Arizona St. vs. UTEP, Nov. 11, 1961 (13 penalties)

MOST YARDS PENALIZED, BOTH TEAMS
421—Grambling (16 for 216 yards) & Texas Southern (17 for 205 yards), Oct. 29, 1977

Turnovers

(Number of Times Losing the Ball on Fumbles and Interceptions)

MOST TURNOVERS LOST
13—Georgia vs. Georgia Tech, Dec. 1, 1951 (5 fumbles, 8 interceptions)

MOST TURNOVERS, BOTH TEAMS
20—Wichita St. (12) & Florida St. (8), Sept. 20, 1969 (17 fumbles, 3 interceptions)

MOST TOTAL PLAYS WITHOUT A TURNOVER (Rushes, Passes, All Runbacks)
110—California vs. San Jose St., Oct. 5, 1968 (also did not fumble); Baylor vs. Rice, Nov. 13, 1976

MOST TOTAL PLAYS WITHOUT A TURNOVER, BOTH TEAMS
184—Arkansas (93) & Texas A&M (91), Nov. 2, 1968

MOST TOTAL PLAYS WITHOUT A TURNOVER OR A FUMBLE, BOTH TEAMS
158—Stanford (88) & Oregon (70), Nov. 2, 1957

MOST TURNOVERS BY A WINNING TEAM
11—Purdue vs. Illinois, Oct. 2, 1943 (9 fumbles, 2 interceptions; won 40-21)

MOST PASSES HAD INTERCEPTED BY A WINNING TEAM
7—Pittsburgh vs. Army, Nov. 15, 1980 (54 attempts; won 45-7); Florida vs. Kentucky, Sept. 11, 1993 (52 attempts; won 24-20)

MOST FUMBLES LOST BY A WINNING TEAM
9—Purdue vs. Illinois, Oct. 2, 1943 (10 fumbles; won 40-21); Arizona St. vs. Utah, Oct. 14, 1972 (10 fumbles; won 59-48)

Overtimes

MOST OVERTIME PERIODS
7—Arkansas (58) vs. Mississippi (56), Nov. 3, 2001; Arkansas (71) vs. Kentucky (63), Nov. 1, 2003

MOST PLAYS IN OVERTIME GAME
103—Kentucky vs. Arkansas, Nov. 1, 2003 (7 overtime periods)

MOST PLAYS IN OVERTIME GAME, BOTH TEAMS
202—Kentucky (103) vs. Arkansas (99), Nov. 1, 2003 (7 overtime periods)

MOST POINTS SCORED IN OVERTIME PERIODS
47—Arkansas (71) vs. Kentucky (63), Nov. 1, 2003 (7 overtime periods)

MOST POINTS SCORED IN OVERTIME PERIODS, BOTH TEAMS
86—Arkansas (47) vs. Kentucky (39), Nov. 1, 2003 (7 overtime periods; Arkansas won, 71-63)

LARGEST WINNING MARGIN IN OVERTIME
13—Arizona St. (48) vs. Southern California (35), Oct. 19, 1996 (2 overtime periods); Central Mich. (36) vs. Eastern Mich. (23), Oct. 10, 1998 (one overtime period)

CONSECUTIVE OVERTIME GAMES (SEASON)
2—Southern California (41) vs. UCLA (48), Nov. 23, 1996 & Southern California (27) vs. Notre Dame (20), Nov. 30, 1996; Oklahoma St. (50) vs. Missouri (51), Oct. 25, 1997 & Oklahoma St. (25) vs. Texas A&M (28), Nov. 1, 1997; Cincinnati (38) vs. Houston (41), Oct. 18, 1997 & Cincinnati (34) vs. Miami (Ohio) (31), Oct. 25, 1997; San Diego St. (36) vs. New Mexico (33), Oct. 17, 1998 & San Diego St. (21) vs. Utah (20), Oct. 24, 1998; Mississippi (34) vs. Vanderbilt (37), Sept. 18, 1999 & Mississippi (24) vs. Auburn (17), Sept. 25, 1999; Wisconsin (28) vs. Cincinnati (25), Sept. 16, 2000 & Wisconsin (44) vs. Northwestern (47), Sept. 23, 2000; Oregon (56) vs. Arizona St. (55), Oct. 28, 2000 & Oregon (27) vs. Washington St. (24), Nov. 4, 2000; Rice (33) vs. Nevada (30), Oct. 20, 2001; & Rice (38) vs. Louisiana Tech (41), Oct. 27, 2001; New Mexico (44) vs. Utah St. (45), Oct. 19, 2002 & New Mexico (42) vs. Utah (35), Oct. 26, 2002; Utah St. (45) vs. New Mexico (42), Oct. 19, 2002 & Utah St. (48) vs. La.-Monroe (51), Oct. 26, 2002; Missouri (38) vs. Colorado (45), Nov. 9, 2002 & Missouri (33) vs. Texas A&M (27), Nov. 16, 2002; Northwestern (33) vs. Ohio St. (27), Oct. 2, 2004 & Northwestern (31) vs. Indiana (24), Oct. 9, 2004; Texas A&M (29) vs. Colorado (26), Oct. 23, 2004 & Baylor (35) vs. Texas A&M (34), Oct. 30, 2004; Central Mich. (24) vs. Western Mich. (21), Oct. 30, 2004 & Eastern Mich. (61) vs. Central Mich. (58), Nov. 6, 2004; TCU (23) vs. Utah (20), Sept. 15, 2005 & TCU (51) vs. Brigham Young (50), Sept. 24, 2005; Miami (Fla.) (36) vs. Clemson (30), Sept. 17, 2005 & Boston College (16) vs. Clemson (13), Sept. 24, 2005

OVERTIME GAMES WITH SAME OPPONENT IN CONSECUTIVE YEARS
2—Cincinnati (34) vs. Miami (Ohio) (31), Oct. 25, 1997 & Cincinnati (30) vs. Miami (Ohio) (23), Sept. 28, 1996; Oregon (43) vs. Fresno St. (40), Sept. 20, 1997 & Oregon (30) vs. Fresno St. (27), Aug. 31, 1996; Missouri (51) vs. Oklahoma St. (50), Oct. 25, 1997 & Missouri (35) vs. Oklahoma St. (28), Oct. 26, 1996; Arizona (41) vs. California (38), Nov. 15, 1997 & Arizona (55) vs. California (56), Nov. 2, 1996; Eastern Mich. (61) vs. Central Mich. (58), Nov. 6, 2004 & Eastern Mich. (23) vs. Central Mich. (20), Sept. 24, 2005

SINGLE GAME—Defense

Total Defense

FEWEST PLAYS ALLOWED
12—Centenary (La.) vs. Texas Tech, Nov. 11, 1939 (10 rushes, 2 passes; -1 yard)

FEWEST YARDS ALLOWED
Minus 47—Penn St. vs. Syracuse, Oct. 18, 1947 (-107 rushing, 60 passing; 49 plays)

MOST YARDS ALLOWED
1,021—SMU vs. Houston, Oct. 21, 1989 (250 rushing, 771 passing)

Rushing Defense

FEWEST RUSHES ALLOWED
5—Texas Tech vs. Houston, Nov. 25, 1989 (36 yards)

FEWEST RUSHING YARDS ALLOWED
Minus 109—Toledo vs. Northern Ill., Nov. 11, 1967 (33 rushes)

Pass Defense

FEWEST ATTEMPTS ALLOWED
0—By many teams. Most recent: Colorado vs. Oklahoma, Nov. 15, 1986

FEWEST COMPLETIONS ALLOWED
0—By many teams. Most recent: Brigham Young vs. Rice, Nov. 9, 1996 (5 attempts)

LOWEST COMPLETION PERCENTAGE ALLOWED (Min. 10 Attempts)
0.0%—North Carolina vs. Penn St., Oct. 2, 1943 (0 of 12 attempts); Temple vs. West Virginia, Oct. 18, 1946 (0 of 18 attempts); San Jose St. vs. Cal St. Fullerton, Oct. 10, 1992 (0 of 11 attempts)

FEWEST YARDS ALLOWED
Minus 16—VMI vs. Richmond, Oct. 5, 1957 (2 completions)

MOST PASSES INTERCEPTED BY
11—Brown vs. Rhode Island, Oct. 8, 1949 (136 yards)

MOST PASSES INTERCEPTED BY AGAINST A MAJOR-COLLEGE OPPONENT
10—Oklahoma St. vs. Detroit, Nov. 28, 1942; UCLA vs. California, Oct. 21, 1978

MOST PASSES INTERCEPTED BY A LOSING TEAM
7—Army vs. Pittsburgh, Nov. 15, 1980 (54 attempts); Kentucky vs. Florida, Sept. 11, 1993 (52 attempts)

MOST YARDS ON INTERCEPTION RETURNS
240—Kentucky vs. Mississippi, Oct. 1, 1949 (6 returns)

MOST TOUCHDOWNS ON INTERCEPTION RETURNS
4—Houston vs. Texas, Nov. 7, 1987 (198 yards; 3 TDs in the 4th quarter)

Defensive Records

(Since 2000)

TACKLES FOR LOSS
23—North Carolina St. vs. Florida St., Nov. 11, 2004

PASS SACKS
15—TCU vs. Nevada, Sept. 9, 2000

PASSES DEFENDED
(Pass Interceptions and Pass Breakups)
19—South Carolina vs. Alabama, Oct. 2, 2000

FORCED FUMBLES
7—Miami (Ohio) vs. North Carolina, Aug. 31, 2002; Virginia vs. South Carolina, Sept. 7, 2002; West Virginia vs. Cincinnati, Sept. 13, 2003; Miami (Ohio) vs. Buffalo, Nov. 5, 2005

First Downs

FEWEST FIRST DOWNS ALLOWED
0—By many teams. Most recent: North Carolina St. vs. Western Caro., Sept. 1, 1990

Opponent's Kicks Blocked

MOST OPPONENT'S PUNTS BLOCKED
4—SMU vs. Texas-Arlington, Sept. 30, 1944; Michigan vs. Ohio St., Nov. 25, 1950; Memphis vs. Arkansas, Sept. 26, 1992 (10 attempts); Central Mich. vs. Michigan St., Sept. 8, 2001 (6 attempts)

MOST OPPONENT'S PUNTS BLOCKED, ONE QUARTER
3—Purdue vs. Northwestern, Nov. 11, 1989 (4 attempts)

BLOCKED OPPONENT'S FIELD GOAL, PUNT AND EXTRA-POINT KICK
Oregon St. blocked each type of kick against Southern California, Sept. 14, 1996

MOST OPPONENT'S FIELD GOALS BLOCKED, ONE QUARTER
2—Southern California vs. California, Oct. 22, 1994; Wyoming vs. Fresno St., Nov. 18, 1995; Central Mich. vs. Kent St., Oct. 2, 2004

Turnovers Gained

(Number of Times Gaining the Ball on Fumbles and Interceptions)

MOST TURNOVERS GAINED
13—Georgia Tech vs. Georgia, Dec. 1, 1951 (5 fumbles, 8 interceptions)

MOST CONSECUTIVE OPPONENT'S SERIES RESULTING IN TURNOVERS
7—Florida vs. Florida St., Oct. 7, 1972 (4 fumbles lost, 3 interceptions; first seven series of the game)

Fumble Returns

(Since 1992)

MOST TOUCHDOWNS ON FUMBLE RETURNS
2—Toledo vs. Arkansas St., Sept. 5, 1992; Arizona vs. Illinois, Sept. 18, 1993; Duke vs. Wake Forest, Oct. 22, 1994 (both occurred in 1st quarter); Iowa vs. Minnesota, Nov. 19, 1994; Minnesota vs. Syracuse, Sept. 21, 1996; Florida vs. La.-Lafayette, Aug. 31, 1996; Arizona St. vs. Washington St., Nov. 1, 1997; Mississippi St. vs. Brigham Young, Sept. 14, 2000; Notre Dame vs. Navy, Oct. 14, 2000; Southern California vs. UCLA, Nov. 22, 2003

LONGEST RETURN OF A FUMBLE
100—Rutgers vs. Pittsburgh, Oct. 28, 1995; Rice vs. UNLV, Nov. 14, 1998; UNLV vs. Baylor, Sept. 11, 1999

Defensive Extra Points

MOST DEFENSIVE EXTRA POINTS SCORED AGAINST
2—Iowa St. vs. Texas, Oct. 3, 1998 (2 kick returns)

MOST DEFENSIVE EXTRA-POINT ATTEMPTS AGAINST
2—Notre Dame vs. Rice, Nov. 5, 1988 (2 blocked kick returns, 1 scored); Akron vs. Northern Ill., Nov. 3, 1990 (2 interception returns); California vs. Oklahoma, Sept. 20, 1997 (2 kick returns; 1 scored); Iowa St. vs. Texas, Oct. 3, 1998 (2 kick returns; 2 scored)

MOST DEFENSIVE EXTRA POINTS SCORED BY BOTH TEAMS
(Must Have One Scored by Each Team)
2—Kentucky (fumbled snap return) and LSU (blocked kick return), Oct. 17, 1998

Safeties

MOST SAFETIES
3—Arizona St. vs. Nebraska, Sept. 21, 1996; North Texas vs. La.-Lafayette, Sept. 27, 2003; Bowling Green vs. Miami (Ohio), Nov. 15, 2005

SEASON—Offense

Total Offense

MOST YARDS GAINED PER GAME
624.9—Houston, 1989 (6,874 in 11)

MOST YARDS GAINED
7,576—Texas Tech, 2003 (13 games)

HIGHEST AVERAGE GAIN PER PLAY
7.9—Army, 1945 (526 for 4,164)

GAINING 300 YARDS OR MORE PER GAME RUSHING AND 200 YARDS OR MORE PER GAME PASSING
Houston, 1968 (361.7 rushing, 200.3 passing); Arizona St., 1973 (310.2 rushing, 255.3 passing)

MOST PLAYS PER GAME
92.4—Notre Dame, 1970 (924 in 10)

MOST TOUCHDOWNS RUSHING AND PASSING
84—Nebraska, 1983
Also holds per-game record at 7.0 (84 in 12)

Rushing

MOST YARDS GAINED PER GAME
472.4—Oklahoma, 1971 (5,196 in 11)

HIGHEST AVERAGE GAIN PER RUSH
7.6—Army, 1945 (424 for 3,238)

HIGHEST AVERAGE GAIN PER RUSH (Min. 500 Rushes)
7.0—Nebraska, 1995 (627 for 4,398)

MOST RUSHES PER GAME
73.9—Oklahoma, 1974 (813 in 11)

MOST TOUCHDOWNS RUSHING PER GAME
5.5—Nebraska, 1997 (66 in 12)

Passing

MOST YARDS GAINED PER GAME
511.3—Houston, 1989 (5,624 in 11)

MOST YARDS GAINED
6,179—Texas Tech, 2003 (13 games)

HIGHEST AVERAGE GAIN PER ATTEMPT (Min. 350 Attempts)
10.9—Brigham Young, 1989 (433 for 4,732)

HIGHEST AVERAGE GAIN PER COMPLETION
(Min. 100-174 comps.) 19.1—Houston, 1968 (105 for 2,003)
(Min. 175-224 comps.) 18.0—Grambling, 1977 (187 for 3,360)
(Min. 225 comps.) 17.1—Florida, 1996 (234 for 4,007)

MOST PASSES ATTEMPTED PER GAME
63.1—Houston, 1989 (694 in 11)

MOST PASSES COMPLETED PER GAME
39.4—Houston, 1989 (434 in 11)

HIGHEST PERCENTAGE COMPLETED (Min. 150 Attempts)
73.5%—UCF, 1998 (302 of 411)

LOWEST PERCENTAGE HAD INTERCEPTED
(Min. 300-399 atts.) 0.84%—Fresno St., 1999 (3 of 359)
(Min. 400 atts.) 0.85%—Bowling Green, 2004 (4 of 472)

MOST TOUCHDOWN PASSES PER GAME
5.0—Houston, 1989 (55 in 11)

MOST TOUCHDOWN PASSES
55—Houston, 1989 (11 games)

FEWEST TOUCHDOWN PASSES
0—By 6 teams since 1975. Most recent: Vanderbilt, 1993 (11 games, 157 attempts)

HIGHEST PASSING EFFICIENCY RATING POINTS (Min. 150 Attempts)
184.4—Tulane, 1998 (339 attempts, 230 completions, 6 interceptions, 3,352 yards, 38 TD passes)

A TEAM WITH THE NO. 1 & NO. 2 RECEIVERS
Houston, 1988 (Jason Phillips, No. 1, 9.82 catches per game & James Dixon, No. 2, 9.27 catches per game)

MOST 100-YARD RECEIVING GAMES IN A SEASON, ONE TEAM
19—San Diego St., 1990 (Patrick Rowe 9, Dennis Arey 8 & Jimmy Raye 2)

Punting

MOST PUNTS PER GAME
13.9—Tennessee, 1937 (139 in 10)

FEWEST PUNTS PER GAME
2.0—Nevada, 1948 (18 in 9)

HIGHEST PUNTING AVERAGE
50.6—Brigham Young, 1983 (24 for 1,215 yards)

HIGHEST PUNTING AVERAGE (Min. 40 Punts)
47.7—North Carolina, 1999 (81 for 3,863)

HIGHEST NET PUNTING AVERAGE
45.0—Brigham Young, 1983 (24 for 1,215 yards, 134 yards in punts returned)

HIGHEST NET PUNTING AVERAGE (Min. 40 Punts)
44.9—San Diego St., 1996 (48 for 2,234 yards, 77 yards in punts returned)

Punt Returns

MOST PUNT RETURNS PER GAME
6.9—Texas A&M, 1943 (69 in 10)

FEWEST PUNT RETURNS PER GAME
0.5—Iowa St., 1996 (5 in 11)

MOST PUNT-RETURN YARDS PER GAME
114.5—Colgate, 1941 (916 in 8)

HIGHEST AVERAGE GAIN PER RETURN
(Min. 15-29 rets.) 25.2—Arizona St., 1952 (18 for 454)
(Min. 30 rets.) 22.4—Oklahoma, 1948 (43 for 963)

MOST TOUCHDOWNS SCORED ON PUNT RETURNS (Since 1966)
7—Southern Miss., 1987 (on 46 returns); Miami (Fla.), 2004 (on 42 returns)

Kickoff Returns

MOST KICKOFF RETURNS PER GAME
7.3—Cal St. Fullerton, 1990 (80 in 11)

FEWEST KICKOFF RETURNS PER GAME
0.7—Boston College, 1939 (7 in 10)

MOST KICKOFF-RETURN YARDS
1,588—Pittsburgh, 1996 (66 returns)

MOST KICKOFF-RETURN YARDS PER GAME
144.4—Pittsburgh, 1996 (1,588 in 11)

HIGHEST AVERAGE GAIN PER RETURN
(Min. 25-34 rets.) 30.3—Florida St., 1992 (27 for 819)
(Min. 35 rets.) 27.5—Rice, 1973 (39 for 1,074)

MOST TOUCHDOWNS SCORED ON KICKOFF RETURNS (Since 1966)
5—Tulsa, 2004 (on 52 returns)

Scoring

MOST POINTS PER GAME
56.0—Army, 1944 (504 in 9)

MOST POINTS SCORED
652—Texas, 2005 (13 games)

HIGHEST SCORING MARGIN
52.1—Army, 1944 (scored 504 points for 56.0 average and allowed 35 points for 3.9 average in 9 games)

MOST POINTS SCORED, TWO CONSECUTIVE GAMES
177—Houston, 1968 (77-3 vs. Idaho, Nov. 16, and 100-6 vs. Tulsa, Nov. 23)

MOST TOUCHDOWNS PER GAME
8.2—Army, 1944 (74 in 9)

MOST TOUCHDOWNS
89—Nebraska, 1983 (12 games)

MOST EXTRA POINTS MADE BY KICKING
83—Southern California, 2005 (13 games)
Nebraska, 1983, & Louisville, 2004 hold per-game record at 6.42 (77 in 12)

MOST CONSECUTIVE EXTRA POINTS MADE BY KICKING
77—Louisville, 2004 (Entire Season)

MOST TWO-POINT ATTEMPTS MADE PER GAME
2.2—Rutgers, 1958 (20 in 9, attempted 31)

MOST DEFENSIVE EXTRA-POINT ATTEMPTS
3—Rice, 1988 (1 vs. La.-Lafayette, Sept. 24, blocked kick return; 2 vs. Notre Dame, Nov. 5, 2 blocked kick returns, 1 scored)

MOST DEFENSIVE EXTRA POINTS SCORED
2—Texas, 1998 (2 vs. Iowa St., Oct. 3, 2 blocked kick returns)

MOST FIELD GOALS PER GAME
2.6—UCLA, 1984 (29 in 11); Cincinnati, 2000 (29 in 11)

First Downs

MOST FIRST DOWNS PER GAME
32.2—Texas Tech, 2003 (418 in 13)

MOST RUSHING FIRST DOWNS PER GAME
21.4—Oklahoma, 1974 (235 in 11)

MOST PASSING FIRST DOWNS PER GAME
23.5—Texas Tech, 2003 (305 in 13)

Fumbles

MOST FUMBLES
73—Cal St. Fullerton, 1992 (lost 41)

MOST FUMBLES LOST
41—Cal St. Fullerton, 1992 (73 fumbles)

FEWEST OWN FUMBLES LOST
1—Bowling Green, 1996; Miami (Ohio), 1998; Northern Ill., 2004

FEWEST OWN FUMBLES LOST IN TWO CONSECUTIVE SEASONS
3—Miami (Ohio), 1998-99 (1 in 1998; 2 in 1999)

MOST CONSECUTIVE FUMBLES LOST
14—Oklahoma, 1983 (during 5 games, Oct. 8-Nov. 5)

Penalties

MOST PENALTIES PER GAME
12.9—Grambling, 1977 (142 in 11, 1,476 yards)

MOST YARDS PENALIZED PER GAME
134.2—Grambling, 1977 (1,476 in 11, 142 penalties)

Turnovers (Giveaways)

(Fumbles Lost and Passes Had Intercepted)

FEWEST TURNOVERS
8—Clemson, 1940 (2 fumbles lost, 6 interceptions); Miami (Ohio), 1966 (4 fumbles lost, 4 interceptions); Notre Dame, 2000 (4 fumbles lost, 4 interceptions)

FEWEST TURNOVERS PER GAME
0.73—Notre Dame, 2000 (8 in 11 games)

MOST TURNOVERS
61—North Texas, 1971 (28 fumbles lost, 33 interceptions); Tulsa, 1976 (37 fumbles lost, 24 interceptions)

MOST TURNOVERS PER GAME
6.1—Mississippi St., 1949 (55 in 9 games; 30 fumbles lost, 25 interceptions)

SEASON—Defense

Total Defense

FEWEST YARDS ALLOWED PER GAME
69.9—Santa Clara, 1937 (559 in 8)

FEWEST RUSHING AND PASSING TOUCHDOWNS ALLOWED PER GAME
0.0—Duke, 1938; Tennessee, 1939

LOWEST AVERAGE YARDS ALLOWED PER PLAY
(Min. 400-599 plays) 1.7—Texas A&M, 1939 (447 for 763)
(Min. 600-699 plays) 2.5—Nebraska, 1967 (627 for 1,576)
(Min. 700 plays) 2.7—Toledo, 1971 (734 for 1,795)

MOST YARDS ALLOWED PER GAME
553.0—Maryland, 1993 (6,083 in 11)

Rushing Defense

FEWEST YARDS ALLOWED PER GAME
17.0—Penn St., 1947 (153 in 9)

MOST YARDS LOST BY OPPONENTS PER GAME
70.1—Wyoming, 1968 (701 in 10, 458 rushes)

LOWEST AVERAGE YARDS ALLOWED PER RUSH
(Min. 240-399 rushes) 0.6—Penn St., 1947 (240 for 153)
(Min. 400-499 rushes) 1.3—North Texas, 1966 (408 for 513)
(Min. 500 rushes) 2.1—Nebraska, 1971 (500 for 1,031)

Pass Defense

FEWEST YARDS ALLOWED PER GAME
13.1—Penn St., 1938 (105 in 8)

FEWEST YARDS ALLOWED PER ATTEMPT
(Min. 200-299 atts.) 3.4—Toledo, 1970 (251 for 856)
(Min. 300 atts.) 3.8—Notre Dame, 1967 (306 for 1,158)

FEWEST YARDS ALLOWED PER COMPLETION
(Min. 100-149 comps.) 8.8—Michigan, 1997 (145 for 1,275)
(Min. 150 comps.) 9.5—Notre Dame, 1993 (263 for 2,502)

LOWEST COMPLETION PERCENTAGE ALLOWED
(Min. 150-199 atts.) 31.1%—Virginia, 1952 (50 of 161)
(Min. 200 atts.) 33.3%—Notre Dame, 1967 (102 of 306)

FEWEST TOUCHDOWNS ALLOWED BY PASSING
0—By many teams. Most recent: LSU, 1959; North Texas, 1959

LOWEST PASS EFFICIENCY DEFENSIVE RATING (Since 1990)
65.7—Kansas St., 1999 (315 attempts, 118 completions, 21 interceptions, 1,364 yards, 5 TDs)

MOST PASSES INTERCEPTED BY PER GAME
4.1—Penn, 1940 (33 in 8)

HIGHEST PERCENTAGE INTERCEPTED BY (Min. 200 Attempts)
17.9%—Army, 1944 (36 of 201)

MOST YARDS GAINED ON INTERCEPTION RETURNS
782—Tennessee, 1971 (25 interceptions)

MOST INTERCEPTION YARDS PER GAME
72.5—Texas, 1943 (580 in 8)

HIGHEST AVERAGE PER INTERCEPTION RETURN
(Min. 10-14 ints.) 36.3—Oregon St., 1959 (12 for 436)
(Min. 15 ints.) 31.3—Tennessee, 1971 (25 for 782)

MOST TOUCHDOWNS ON INTERCEPTION RETURNS
7—Tennessee, 1971 (25 interceptions; 287 pass attempts against)

Punting

MOST OPPONENTS' PUNTS BLOCKED BY
11—Arkansas St., 1975 (11 games, 95 punts against)

Punt Returns

FEWEST RETURNS ALLOWED
5—Notre Dame, 1968 (52 yards); Nebraska, 1995 (12 yards)

FEWEST YARDS ALLOWED
2—Miami (Fla.), 1989 (12 returns)

LOWEST AVERAGE YARDS ALLOWED PER PUNT RETURN
0.2—Miami (Fla.), 1989 (12 for 2 yards)

Kickoff Returns

LOWEST AVERAGE YARDS ALLOWED PER KICKOFF RETURN
8.3—Richmond, 1951 (23 for 192 yards)

Opponents' Kicks Blocked

MOST PUNTS BLOCKED
Season
7—Central Mich., 2001

MOST FIELD GOALS BLOCKED
Season
6—Kentucky, 2004

MOST PAT KICKS BLOCKED
Season
6—Duke, 1993

Scoring

FEWEST POINTS ALLOWED PER GAME
0.0—Western Mich., 1922 (6 games); Duke, 1938 (9 games); Tennessee, 1939 (10 games)

MOST POINTS ALLOWED
566—Eastern Mich., 2002 (12 games)

MOST POINTS ALLOWED PER GAME
50.3—La.-Lafayette, 1997 (553 in 11)

Fumbles

MOST OPPONENTS' FUMBLES RECOVERED
36—North Texas, 1972; Brigham Young, 1977

MOST TOUCHDOWNS SCORED ON FUMBLE RETURNS
7—Georgia Tech, 1998

Turnovers (Takeaways)

(Opponents' Fumbles Recovered and Passes Intercepted)

MOST OPPONENTS' TURNOVERS
57—Tennessee, 1970 (21 fumbles recovered, 36 interceptions)

MOST OPPONENTS' TURNOVERS PER GAME
5.4—Wyoming, 1950 (49 in 9); Penn, 1950 (49 in 9), UCLA; 1952 (49 in 9); UCLA, 1954 (49 in 9)

HIGHEST MARGIN OF TURNOVERS PER GAME OVER OPPONENTS
4.0—UCLA, 1952 (36 in 9; 13 giveaways vs. 49 takeaways)
Also holds total-margin record with 36

HIGHEST MARGIN OF TURNOVERS PER GAME BY OPPONENTS
3.1—Southern Miss., 1969 (31 in 10; 45 giveaways vs. 14 takeaways)

Defensive Extra Points

MOST DEFENSIVE EXTRA-POINT ATTEMPTS AGAINST
2—La.-Lafayette, 1988 (2 kick returns, none scored); Notre Dame, 1988 (2 kick returns, 1 scored); Akron, 1990 (2 interception returns, none scored); Oklahoma, 1992 (2 kick returns, 2 scored); Oklahoma, 1997 (2 kick returns, 1 scored); Texas, 1998 (2 kick returns, 2 scored)

MOST DEFENSIVE EXTRA POINTS SCORED AGAINST
2—Oklahoma, 1992 (vs. Texas Tech, Sept. 3, and vs. Oklahoma St., Nov. 14); Texas, 1998 (vs. Iowa St., Oct. 3)

Safeties

MOST SAFETIES
5—Wake Forest, 2001

Consecutive Records

MOST CONSECUTIVE VICTORIES
47—Oklahoma, 1953-57

MOST CONSECUTIVE GAMES WITHOUT DEFEAT (Includes pre-1937 teams)
63—Washington, 1907-17 (4 ties)

MOST CONSECUTIVE GAMES WITHOUT DEFEAT (Modern Era, 1937-present)
48—Oklahoma, 1953-57 (1 tie)

MOST CONSECUTIVE LOSSES
34—Northwestern, from Sept. 22, 1979, vs. Syracuse through Sept. 18, 1982, vs. Miami (Ohio) (ended with 31-6 victory over Northern Ill., Sept. 25, 1982)

MOST CONSECUTIVE GAMES WITHOUT A VICTORY ON THE ROAD
46—Northwestern (including one tie), from Nov. 23, 1974, through Oct. 30, 1982

MOST CONSECUTIVE GAMES WITHOUT A TIE (Includes Bowl Games)
345—Miami (Fla.), from Nov. 11, 1968, through 1995 season (after 1995, tiebreaker used in Division I-A)

MOST CONSECUTIVE GAMES WITHOUT BEING SHUT OUT
361—Brigham Young, Oct. 3, 1975 through Nov. 15, 2003 (ended with 3-0 loss to Utah, Nov. 22, 2003)

MOST CONSECUTIVE SHUTOUTS (Regular Season)
17—Tennessee, from Nov. 5, 1938, through Oct. 12, 1940

MOST CONSECUTIVE QUARTERS OPPONENTS HELD SCORELESS (Regular Season)
71—Tennessee, from 2nd quarter vs. LSU, Oct. 29, 1938, to 2nd quarter vs. Alabama, Oct. 19, 1940

MOST CONSECUTIVE VICTORIES AT HOME
58—Miami (Fla.) (Orange Bowl), from Oct. 12, 1985, to Sept. 24, 1994 (lost to Washington, 38-20)

MOST CONSECUTIVE VICTORIES OVER ASSOCIATED PRESS TOP 25 TEAMS
16—Southern California, 2002-05

MOST CONSECUTIVE WINNING SEASONS (All-Time)
42—Notre Dame, 1889-32 (no teams in 1890 & 1891)

MOST CONSECUTIVE WINNING SEASONS (After 1932)
40—Nebraska, 1962-01

MOST CONSECUTIVE NON-LOSING SEASONS
49—Penn St., 1939-87 (includes two .500 seasons)

MOST CONSECUTIVE LOSING SEASONS
28—Oregon St., 1971-98

MOST CONSECUTIVE NON-WINNING SEASONS
28—Rice, 1964-91 (includes two .500 seasons)

MOST CONSECUTIVE SEASONS WINNING NINE OR MORE GAMES
33—Nebraska, 1969-01

MOST CONSECUTIVE SEASONS PLAYING IN A BOWL GAME
35—Nebraska, 1969-03

MOST CONSECUTIVE GAMES SCORING ON A PASS
62—Florida, from Oct. 1, 1992, to Oct. 4, 1997

MOST CONSECUTIVE GAMES PASSING FOR 200 YARDS OR MORE
64—Brigham Young, from Sept. 13, 1980, through Oct. 19, 1985

MOST CONSECUTIVE GAMES INTERCEPTING A PASS (Includes Bowl Games)
39—Virginia, from Nov. 6, 1993, through Nov. 29, 1996

MOST CONSECUTIVE GAMES WITHOUT POSTING A SHUTOUT
283—New Mexico St., from Sept. 21, 1974, to Sept. 29, 2001 (31-0 over La.-Monroe)

MOST CONSECUTIVE EXTRA POINTS MADE
262—Syracuse, from Nov. 18, 1978, to Sept. 9, 1989 (By the following kickers: Dave Jacobs, last PAT of 1978; Gary Anderson, 72 from 1979 through 1981; Russ Carpentieri, 17 in 1982; Don McAulay, 62 from 1983 through 1985; Tim Vesling, 71 in 1986 and 1987; Kevin Greene, 37 in 1988; John Biskup, 2 in 1989.)

MOST CONSECUTIVE STADIUM SELLOUTS
275—Nebraska (current), from 1962

Additional Records

HIGHEST-SCORING TIE GAME
52-52—Brigham Young & San Diego St., Nov. 16, 1991

MOST TIE GAMES IN A SEASON
4—Temple, 1937 (9 games); UCLA, 1939 (10 games); Central Mich., 1991 (11 games)

MOST SCORELESS TIE GAMES IN A SEASON
4—Temple, 1937 (9 games)

MOST CONSECUTIVE SCORELESS TIE GAMES
2—Georgia Tech, 1938, vs. Florida, Nov. 19 & vs. Georgia, Nov. 26; Alabama, 1954, vs. Georgia, Oct. 30 & vs. Tulane, Nov. 6

LAST TIE GAME
Nov. 25, 1995—Wisconsin 3, Illinois 3

LAST SCORELESS TIE GAME
Nov. 19, 1983—Oregon & Oregon St.

LONGEST DRIVE IN A GAME
26 plays, 14:26 elapsed time—Navy vs. New Mexico, Dec. 30, 2004 (Emerald Bowl).
Navy started at its one-yard line with 1:41 left in the third quarter and drove 94 yards to the New Mexico five-yard line. The drive ended with a 22-yard field goal with 2:15 remaining in the game. Navy won, 34-19.

MOST POINTS OVERCOME TO WIN A GAME (Between Division I-A Teams)
31—Maryland (42) vs. Miami (Fla.) (40), Nov. 10, 1984 (trailed 31-0 with 12:35 remaining in 3rd quarter); Ohio St. (41) vs. Minnesota (37), Oct. 28, 1989 (trailed 31-0 with 4:29 remaining in 2nd quarter)
30—California (42) vs. Oregon (41), Oct. 2, 1993 (trailed 30-0 in 2nd quarter)

MOST POINTS OVERCOME IN SECOND HALF TO WIN A GAME
31—Maryland (42) vs. Miami (Fla.) (40), Nov. 10, 1984 (trailed 31-0 with 27:35 remaining in the second half)

MOST POINTS SCORED IN FOURTH QUARTER TO WIN OR TIE A GAME
36—Brigham Young (50) vs. Washington St. (36), Sept. 15, 1990 (trailed 29-14 at start of 4th quarter)
34—Northern Ill. (48) vs. Miami (Ohio) (41), Oct. 12, 2002 (trailed 27-14 at start of 4th quarter)
29—Bowling Green (43) vs. Northwestern (42), Nov. 17, 2001 (trailed 28-14 at start of 4th quarter)
28—Utah (28) vs. Arizona (27), Nov. 4, 1972 (trailed 27-0 beginning 4th quarter); Washington St. (49) vs. Stanford (42), Oct. 20, 1984 (trailed 42-14 with 5:38 remaining in 3rd quarter and scored 35 consecutive points); Florida St. (31) vs. Florida (31), Nov. 26, 1994 (trailed 31-3 beginning 4th quarter); Middle Tenn. (39) vs. New Mexico St. (35), Oct. 27, 2001 (trailed 35-11 beginning 4th quarter)

MOST POINTS SCORED IN A BRIEF PERIOD OF TIME BY ONE TEAM
49 in 6:25 of possession time—Fresno St. (70) vs. Utah St. (21), Dec. 1, 2001 (7 TDs, 7 PATs. The longest drive lasted 1:42 during the first and second quarters)
41 in 2:55 of possession time during six drives—Nebraska (69) vs. Colorado (19), Oct. 22, 1983 (6 TDs, 5 PATs in 3rd quarter. Drives occurred during 9:10 of total playing time in the period)
41 in 4:30 of possession time during six drives—Northern Ill. (48) vs. Miami (Ohio) (41), Oct. 12, 2002 (6 TDs, 5 PATs in final two periods)
28 in 1:32 of possession time during four drives—Southern California (70) vs. Arkansas (17), Sept. 17, 2005 (4 TDs, 4 PATs in 1st quarter. Drives occurred during 7:42 of total playing time in the period)
21 in 1:00 of total playing time—Miami (Ohio) (51) vs. Akron (23), Oct. 15, 2005 (3 TDs, 3 PATs in 4th quarter; rush TD at 6:46, pass TD at 6:07 and rush TD at 5:46)
21 in 1:04 of total playing time—Kent St. (32) vs. Akron (17), Oct. 5, 1996 (3 TDs, 3 PATs in 4th quarter; rush TD at 2:01, rush TD at 1:33 and interception return TD at 0:57)
21 in 1:24 of total playing time—San Jose St. (42) vs. Fresno St. (7), Nov. 17, 1990 (3 TDs, 3 PATs in 2nd quarter; 1:17 of possession time on two drives and one intercepted pass returned for a TD)
20 in 0:55 of total playing time—Colorado St. (55) vs. San Jose St. (20), Oct. 11, 1997 (3 TDs, 2 PATs in 4th quarter; pass TD at 10:39, interception return TD at 10:16 and interception return TD at 9:45)
15 in :10 of total playing time—Utah (22) vs. Air Force (21), Oct. 21, 1995 (2 TDs, 2-point conversion, 1 PAT. Drives occurred during :41 of 4th quarter)

MOST POINTS SCORED IN A BRIEF PERIOD OF TIME BY BOTH TEAMS
29 in 1:34 of possesion time during four drives (4th quarter)—Hawaii (62) vs. San Jose St. (41), Nov. 6, 1999 (4 TDs, 1 PAT, two 2-point conversions). San Jose St. scores TDs on a blocked punt and pass reception (adds two 2-point conversions); Hawaii scores TDs on rush and interception return (adds PAT)
20 in 0:28 of possession time during third and fourth quarters—Southern California (47) vs. UCLA (22), Nov. 22, 2003 (3 TDs, 2 PATs)
16 in 0:29 of possession time during fourth quarter—Northwestern (27) vs. Michigan St. (26), Sept. 29, 2001 (2 TDs, 1 PAT, 1 FG)

MOST IMPROVED WON-LOST RECORD
8½ games—Hawaii, 1999 (9-4-0, including a bowl win) from 1998 (0-12-0)

MOST IMPROVED WON-LOST RECORD AFTER WINLESS SEASON
8½ games—Hawaii, 1999 (9-4-0, including a bowl win) from 1998 (0-12-0)

MOST GAMES PLAYED IN A SEASON (Modern Era, 1937-present)
15—Brigham Young, 1996; Kansas St., 2003 (See Most Games Played List following Annual Team Champions, page 65)

MOST VICTORIES IN A SEASON (Modern Era, 1937-present)
14—Brigham Young, 1996; Ohio St., 2002 (See Most Victories in a Season List following Annual Team Champions, page 65)

MOST LOSSES IN A SEASON (Modern Era, 1937-present)
13—Army, 2003 (0-13 record) (See Most Losses in a Season List following Annual Team Champions, page 65)

Annual Champions, All-Time Leaders

Total Offense

CAREER YARDS PER GAME

(Minimum 5,500 yards; Player must have concluded his career)

Player, Team	Years	G	Plays	Yards	TDR‡	Yd. PG
Tim Rattay, Louisiana Tech	1997-99	33	1,705	12,618	117	382.4
Chris Vargas, Nevada	1992-93	20	872	6,417	48	320.9
Timmy Chang, Hawaii	$2000-04	53	*2,587	*16,910	123	319.1
Ty Detmer, Brigham Young	1988-91	46	1,795	14,665	*135	318.8
Daunte Culpepper, UCF	1996-98	33	1,468	10,344	91	313.5
Mike Perez, San Jose St.	1986-87	20	875	6,182	37	309.1
Josh Wallwork, Wyoming	1995-96	22	845	6,753	60	307.0
Doug Gaynor, Long Beach St.	1984-85	22	1,067	6,710	45	305.0
Josh Heupel, Oklahoma	1999-00	23	923	6,898	62	299.9
Tony Eason, Illinois	1981-82	22	1,016	6,589	43	299.5
Chad Pennington, Marshall	1997-99	36	1,433	10,758	104	298.9
Luke McCown, Louisiana Tech	2000-03	43	2,050	12,731	97	296.1
Omar Jacobs, Bowling Green	2003-05	25	964	7,388	78	295.5
Drew Brees, Purdue	1997-00	40	1,754	11,815	97	295.4
David Klingler, Houston	1988-91	32	1,439	9,363	93	292.6
David Neill, Nevada	1998-01	40	1,376	11,664	87	291.6
Ben Roethlisberger, Miami (Ohio)	2001-03	38	1,573	11,075	91	291.4
Steve Sarkisian, Brigham Young	1995-96	25	953	7,253	56	290.1
Chris Redman, Louisville	1996-99	42	1,846	12,129	87	288.8
Kliff Kingsbury, Texas Tech	1999-02	43	2,156	12,263	99	285.2
Steve Young, Brigham Young	1981-83	31	1,177	8,817	74	284.4
Tim Couch, Kentucky	1996-98	29	1,338	8,160	78	281.4
Byron Leftwich, Marshall	$1998-02	43	1,621	12,084	96	281.0
Philip Rivers, North Carolina St.	2000-03	49	1,963	13,582	113	277.2
Ryan Schneider, UCF	2000-03	39	1,472	10,703	90	274.4
Brad Smith, Missouri	2002-05	48	2,283	13,088	102	272.7

**Record. ‡Touchdowns-responsible-for are player's TDs scored and passed for. $See page 10 for explanation.*

SEASON YARDS PER GAME

Player, Team	Year	G	Plays	Yards	TDR‡	Yd. PG
David Klingler, Houston	†1990	11	704	5,221	*55	474.6
B.J. Symons, Texas Tech	†2003	13	798	*5,976	52	459.7
Andre Ware, Houston	†1989	11	628	4,661	49	423.7
Ty Detmer, Brigham Young	1990	12	635	5,022	45	418.5
Tim Rattay, Louisiana Tech	†1998	12	602	4,840	47	403.3
Mike Maxwell, Nevada	†1995	9	443	3,623	34	402.6
Chris Redman, Louisville	1998	10	513	4,009	31	400.9
Steve Young, Brigham Young	†1983	11	531	4,346	41	395.1
Chris Vargas, Nevada	†1993	11	535	4,332	35	393.8
Scott Mitchell, Utah	†1988	11	589	4,299	29	390.8
Sonny Cumbie, Texas Tech	†2004	12	694	4,575	34	381.3
Tim Rattay, Louisiana Tech	†1999	10	562	3,810	35	381.0
Daunte Culpepper, UCF	1998	11	543	4,153	40	377.5
Tim Couch, Kentucky	1998	11	617	4,151	37	377.4
David Neill, Nevada	1998	9	409	3,351	31	372.3
Colt Brennan, Hawaii	†2005	12	614	4,455	37	371.3
Ty Detmer, Brigham Young	1989	12	497	4,433	38	369.4
Cody Hodges, Texas Tech	2005	12	640	4,429	34	369.1
Troy Kopp, Pacific	1990	9	485	3,276	32	364.0
Tim Rattay, Louisiana Tech	†1997	11	541	3,968	35	360.7
Omar Jacobs, Bowling Green	2004	12	557	4,302	45	358.5
Drew Brees, Purdue	†2000	11	564	3,939	29	358.1
Byron Leftwich, Marshall	†2002	12	528	4,267	33	355.6
Rex Grossman, Florida	†2001	11	429	3,904	39	354.9
Philip Rivers, North Carolina St.	2003	13	561	4,600	34	353.8
Byron Leftwich, Marshall	2001	12	534	4,224	41	352.0
Josh Wallwork, Wyoming	†1996	12	525	4,209	35	350.8

**Record. †National champion. ‡Touchdowns-responsible-for are player's TDs scored and passed for.*

CAREER YARDS

Player, Team	Years	Plays	Yards Rush	Yards Pass	Yards Total	Avg.
Timmy Chang, Hawaii	$2000-04	*2,587	-162	*17,072	16,910	6.54
Ty Detmer, Brigham Young	1988-91	1,795	-366	15,031	14,665	8.17
Philip Rivers, North Carolina St.	2000-03	1,422	98	13,484	13,582	#9.15
Brad Smith, Missouri	2002-05	2,283	4,289	8,799	13,088	5.73
Luke McCown, Louisiana Tech	2000-03	2,049	65	12,666	12,731	6.21
Tim Rattay, Louisiana Tech	1997-99	1,705	-128	12,746	12,618	7.40
Kliff Kingsbury, Texas Tech	1999-02	2,156	-166	12,429	12,263	5.69
Chris Redman, Louisville	1996-99	1,846	-412	12,541	12,129	6.57
Byron Leftwich, Marshall	$1998-02	1,621	181	11,903	12,084	7.45
Drew Brees, Purdue	1997-00	1,754	906	10,909	11,815	6.74
David Neill, Nevada	1998-01	1,727	761	10,903	11,664	6.75
Brett Basanez, Northwestern	2002-05	1,975	996	10,580	11,576	5.86
Gino Guidugli, Cincinnati	2001-04	1,791	208	11,453	11,661	6.51

Player, Team	Years	Plays	Yards Rush	Yards Pass	Yards Total	Avg.
Charlie Frye, Akron	2001-04	1,811	429	11,049	11,478	6.34
Antwaan Randle El, Indiana	1998-01	1,917	3,895	7,469	11,364	5.93
Doug Flutie, Boston College	1981-84	1,558	738	10,579	11,317	7.26
David Greene, Georgia	2001-04	1,644	-258	11,528	11,270	6.86
Carson Palmer, Southern California	$1998-02	1,758	-295	11,388	11,093	6.31
Tim Lester, Western Mich.	1996-99	1,747	-218	11,299	11,081	6.34
Ben Roethlisberger, Miami (Ohio)	2001-03	1,573	246	10,829	11,075	7.04
Peyton Manning, Tennessee	1994-97	1,534	-181	11,201	11,020	7.18
Eric Zeier, Georgia	1991-94	1,560	-312	11,153	10,841	6.95
Joshua Cribbs, Kent St.	2001-04	1,755	3,670	7,169	10,839	6.18
Alex Van Pelt, Pittsburgh	1989-92	1,570	-99	10,913	10,814	6.89
Chad Pennington, Marshall	1997-99	1,433	60	10,698	10,758	7.51

**Record. $See page 10 for explanation. #Record for minimum of 7,500 yards.*

CAREER YARDS RECORD PROGRESSION

(Record Yards—Player, Team, Seasons Played)

3,481—Davey O'Brien, TCU, 1936-38; **3,882**—Paul Christman, Missouri, 1938-40; **4,602**—Frank Sinkwich, Georgia, 1940-42; **4,627**—Bob Fenimore, Oklahoma St., 1943-46; **4,871**—Charlie Justice, North Carolina, 1946-49; **5,903**—Johnny Bright, Drake, 1949-51; **6,354**—Virgil Carter, Brigham Young, 1964-66; **6,568**—Steve Ramsey, North Texas, 1967-69; **7,887**—Jim Plunkett, Stanford, 1968-70; **8,074**—Gene Swick, Toledo, 1972-75; **8,444**—Mark Herrmann, Purdue, 1977-80; **9,723**—Jim McMahon, Brigham Young, 1977-78, 1980-81; **11,317**—Doug Flutie, Boston College, 1981-84; **14,665**—Ty Detmer, Brigham Young, 1988-91; **16,910**—Timmy Chang, Hawaii, $2000-04.

$See page 10 for explanation.

SEASON YARDS

Player, Team	Year	G	Plays	Yards Rush	Yards Pass	Yards Total	Avg.
B.J. Symons, Texas Tech	†2003	13	798	143	*5,833	5,976	7.49
David Klingler, Houston	†1990	11	704	81	5,140	5,221	7.42
Ty Detmer, Brigham Young	1990	12	635	-106	5,188	5,022	7.91
Kliff Kingsbury, Texas Tech	2002	14	*814	-114	5,017	4,903	6.02
Tim Rattay, Louisiana Tech	†1998	12	602	-103	4,943	4,840	8.04
Andre Ware, Houston	†1989	11	628	-38	4,699	4,661	7.42
Josh Harris, Bowling Green	2003	14	709	830	3,813	4,643	6.55
Jim McMahon, Brigham Young	†1980	12	540	56	4,571	4,627	8.57
Philip Rivers, North Carolina St.	2003	13	561	109	4,491	4,600	8.20
Ben Roethlisberger, Miami (Ohio)	2003	14	562	111	4,486	4,597	8.18
Sonny Cumbie, Texas Tech	†2004	12	694	-167	4,742	4,575	6.59
Timmy Chang, Hawaii	2002	14	663	-17	4,474	4,457	6.72
Colt Brennan, Hawaii	†2005	12	614	154	4,301	4,455	7.26
Ty Detmer, Brigham Young	1989	12	497	-127	4,560	4,433	8.92
Cody Hodges, Texas Tech	2005	12	640	191	4,238	4,429	6.92
Ryan Dinwiddie, Boise St.	2003	14	527	43	4,356	4,399	8.35
David Carr, Fresno St.	2001	13	564	97	4,299	4,396	7.79
Steve Young, Brigham Young	†1983	11	531	444	3,902	4,346	8.18
Chris Vargas, Nevada	†1993	11	535	67	4,265	4,332	8.10
Omar Jacobs, Bowling Green	2004	12	557	300	4,002	4,302	7.72
Scott Mitchell, Utah	†1988	11	589	-23	4,322	4,299	7.30
Cody Pickett, Washington	2002	13	698	-185	4,458	4,273	6.12
Timmy Chang, Hawaii	2004	13	639	15	4,258	4,273	6.69
Byron Leftwich, Marshall	†2002	12	528	-1	4,268	4,267	8.08
Byron Leftwich, Marshall	2001	12	534	92	4,132	4,224	7.91
Josh Wallwork, Wyoming	†1996	12	525	119	4,090	4,209	8.02
Daunte Culpepper, UCF	1998	11	543	463	3,690	4,153	7.65
Tim Couch, Kentucky	1998	11	617	-124	4,275	4,151	6.73
Robbie Bosco, Brigham Young	1985	13	578	-132	4,273	4,141	7.16
Timmy Chang, Hawaii	2003	13	644	-60	4,199	4,139	6.43
Vince Young, Texas	2005	13	480	1,050	3,036	4,086	8.51
Chris Weinke, Florida St.	2000	12	461	-97	4,167	4,070	8.83
Brett Basanez, Northwestern	2005	12	610	423	3,622	4,045	6.63
Chris Redman, Louisville	1998	10	513	-33	4,042	4,009	7.81
Brady Quinn, Notre Dame	2005	12	520	90	3,919	4,009	7.71
Ty Detmer, Brigham Young	†1991	12	478	-30	4,031	4,001	8.37

**Record. †National champion.*

SINGLE-GAME YARDS

Yds.	Rush	Pass	Player, Team (Opponent)	Date
732	16	716	David Klingler, Houston (Arizona St.)	Dec. 2, 1990
696	6	690	Matt Vogler, TCU (Houston)	Nov. 3, 1990
681	20	661	B.J. Symons, Texas Tech (Mississippi)	Sept. 27, 2003
657	20	637	Brian Lindgren, Idaho (Middle Tenn.)	Oct. 6, 2001
625	-6	631	Scott Mitchell, Utah (Air Force)	Oct. 15, 1988
625	62	563	David Klingler, Houston (TCU)	Nov. 3, 1990
618	32	586	B.J. Symons, Texas Tech (North Carolina St.)	Sept. 20, 2003
612	-1	613	Jimmy Klingler, Houston (Rice)	Nov. 28, 1992
604	-39	643	Cody Hodges, Texas Tech (Kansas St.)	Oct. 15, 2005
603	4	599	Ty Detmer, Brigham Young (San Diego St.)	Nov. 16, 1991
601	37	564	Troy Kopp, Pacific (New Mexico St.)	Oct. 20, 1990
599	86	513	Virgil Carter, Brigham Young (UTEP)	Nov. 5, 1966
597	-22	619	John Walsh, Brigham Young (Utah St.)	Oct. 30, 1993
594	-28	622	Jeremy Leach, New Mexico (Utah)	Nov. 11, 1989
585	-36	621	Dave Wilson, Illinois (Ohio St.)	Nov. 8, 1980

Hawaii Sports Information

Timmy Chang of Hawaii is the all-time Division I-A career leader in total offense yards with 16,910 and passing yards with 17,072.

Yds.	Rush	Pass	Player, Team (Opponent)	Date
582	11	571	Marc Wilson, Brigham Young (Utah)	Nov. 5, 1977
582	-29	611	David Neill, Nevada (New Mexico St.)	Oct. 10, 1998
578	6	572	David Klingler, Houston (Eastern Wash.)	Nov. 17, 1990
578	-14	592	Chris Redman, Louisville (East Caro.)	Nov. 14, 1998
578	144	434	Kevin Kolb, Houston (TCU)	Oct. 25, 2003
568	11	557	John Dutton, Nevada (Boise St.)	Nov. 8, 1997
568	-22	590	Tim Rattay, Louisiana Tech (Nebraska)	Aug. 29, 1998
562	25	537	Ty Detmer, Brigham Young (Washington St.)	Sept. 7, 1989
561	46	515	Colt Brennan, Hawaii (New Mexico St.)	Oct. 15, 2005
559	13	546	Cody Ledbetter, New Mexico St. (UNLV)	Nov. 18, 1995
558	15	543	Nick Rolovich, Hawaii (Brigham Young)	Dec. 8, 2001
554	9	545	Rusty LaRue, Wake Forest (North Carolina St.)	Nov. 18, 1995
552	-13	565	Jim McMahon, Brigham Young (Utah)	Nov. 21, 1981

ANNUAL CHAMPIONS

Year	Player, Team	Class	Plays	Yards Rush	Yards Pass	Yards Total
1937	Byron "Whizzer" White, Colorado	Sr.	224	1,121	475	1,596
1938	Davey O'Brien, TCU	Sr.	291	390	1,457	1,847
1939	Kenny Washington, UCLA	Sr.	259	811	559	1,370
1940	Johnny Knolla, Creighton	Sr.	298	813	607	1,420
1941	Bud Schwenk, Washington-St. Louis	Sr.	354	471	1,457	1,928
1942	Frank Sinkwich, Georgia	Sr.	341	795	1,392	2,187
1943	Bob Hoernschemeyer, Indiana	Fr.	355	515	1,133	1,648
1944	Bob Fenimore, Oklahoma St.	So.	241	897	861	1,758
1945	Bob Fenimore, Oklahoma St.	Jr.	203	1,048	593	1,641
1946	Travis Tidwell, Auburn	Fr.	339	772	943	1,715
1947	Fred Enke, Arizona	So.	329	535	1,406	1,941
1948	Stan Heath, Nevada	Sr.	233	-13	2,005	1,992
1949	Johnny Bright, Drake	So.	275	975	975	1,950
1950	Johnny Bright, Drake	Jr.	320	1,232	1,168	2,400
1951	Dick Kazmaier, Princeton	Sr.	272	861	966	1,827
1952	Ted Marchibroda, Detroit	Sr.	305	176	1,637	1,813
1953	Paul Larson, California	Jr.	262	141	1,431	1,572
1954	George Shaw, Oregon	Sr.	276	178	1,358	1,536
1955	George Welsh, Navy	Sr.	203	29	1,319	1,348
1956	John Brodie, Stanford	Sr.	295	9	1,633	1,642
1957	Bob Newman, Washington St.	Jr.	263	53	1,391	1,444
1958	Dick Bass, Pacific	Jr.	218	1,361	79	1,440
1959	Dick Norman, Stanford	Jr.	319	55	1,963	2,018
1960	Bill Kilmer, UCLA	Sr.	292	803	1,086	1,889
1961	Dave Hoppmann, Iowa St.	Jr.	320	920	718	1,638
1962	Terry Baker, Oregon St.	Sr.	318	538	1,738	2,276
1963	George Mira, Miami (Fla.)	Sr.	394	163	2,155	2,318
1964	Jerry Rhome, Tulsa	Sr.	470	258	2,870	3,128
1965	Bill Anderson, Tulsa	Sr.	580	-121	3,464	3,343
1966	Virgil Carter, Brigham Young	Sr.	388	363	2,182	2,545
1967	Sal Olivas, New Mexico St.	Sr.	368	-41	2,225	2,184
1968	Greg Cook, Cincinnati	Sr.	507	-62	3,272	3,210
1969	Dennis Shaw, San Diego St.	Sr.	388	12	3,185	3,197

Beginning in 1970, ranked on per-game (instead of total) yards		Class	G	Plays	Rush	Pass	Total	Avg.
1970	Pat Sullivan, Auburn	Jr.	10	333	270	2,586	2,856	285.6
1971	Gary Huff, Florida St.	Jr.	11	386	-83	2,736	2,653	241.2
1972	Don Strock, Virginia Tech	Sr.	11	480	-73	3,243	3,170	288.2
1973	Jesse Freitas, San Diego St.	Sr.	11	410	-92	2,993	2,901	263.7
1974	Steve Joachim, Temple	Sr.	10	331	277	1,950	2,227	222.7
1975	Gene Swick, Toledo	Sr.	11	490	219	2,487	2,706	246.0
1976	Tommy Kramer, Rice	Sr.	11	562	-45	3,317	3,272	297.5
1977	Doug Williams, Grambling	Sr.	11	377	-57	3,286	3,229	293.5
1978	Mike Ford, SMU	So.	11	459	-50	3,007	2,957	268.8
1979	Marc Wilson, Brigham Young	Sr.	11	488	-140	3,720	3,580	325.5
1980	Jim McMahon, Brigham Young	Jr.	12	540	56	4,571	4,627	385.6
1981	Jim McMahon, Brigham Young	Sr.	10	487	-97	3,555	3,458	345.8
1982	Todd Dillon, Long Beach St.	Jr.	11	585	70	3,517	3,587	326.1
1983	Steve Young, Brigham Young	Sr.	11	531	444	3,902	4,346	395.1
1984	Robbie Bosco, Brigham Young	Jr.	12	543	57	3,875	3,932	327.7
1985	Jim Everett, Purdue	Sr.	11	518	-62	3,651	3,589	326.3
1986	Mike Perez, San Jose St.	Jr.	9	425	35	2,934	2,969	329.9
1987	Todd Santos, San Diego St.	Sr.	12	562	-244	3,932	3,688	307.3
1988	Scott Mitchell, Utah	So.	11	589	-23	4,322	4,299	390.8
1989	Andre Ware, Houston	Jr.	11	628	-38	4,699	4,661	423.7
1990	David Klingler, Houston	Jr.	11	704	81	5,140	5,221	*474.6
1991	Ty Detmer, Brigham Young	Sr.	12	478	-30	4,031	4,001	333.4
1992	Jimmy Klingler, Houston	So.	11	544	-50	3,818	3,768	342.5
1993	Chris Vargas, Nevada	Sr.	11	535	67	4,265	4,332	393.8
1994	Mike Maxwell, Nevada	Jr.	11	477	-39	3,537	3,498	318.0
1995	Mike Maxwell, Nevada	Sr.	9	443	12	3,611	3,623	402.6
1996	Josh Wallwork, Wyoming	Sr.	12	525	119	4,090	4,209	350.8
1997	Tim Rattay, Louisiana Tech	So.	11	541	87	3,881	3,968	360.7
1998	Tim Rattay, Louisiana Tech	Jr.	12	602	-103	4,943	4,840	403.3
1999	Tim Rattay, Louisiana Tech	Sr.	10	562	-112	3,922	3,810	381.0
2000	Drew Brees, Purdue	Sr.	11	564	546	3,393	3,939	358.1
2001	Rex Grossman, Florida	So.	11	429	8	3,896	3,904	354.9
2002	Byron Leftwich, Marshall	Sr.	12	528	-1	4,268	4,267	355.6

		Class	G	Plays	Rush	Pass	Total	Avg.
2003	B.J. Symons, Texas Tech	Sr.	13	798	143	*5,833	*5,976	459.7
2004	Sonny Cumbie, Texas Tech	Sr.	12	694	-167	4,742	4,575	381.3
2005	Colt Brennan, Hawaii	So.	12	614	154	4,301	4,455	371.3

*Record.

Rushing

CAREER YARDS PER GAME

(Minimum 2,500 yards; Player must have concluded his career)

Player, Team	Years	G	Plays	Yards	TD	Yd. PG
Ed Marinaro, Cornell	1969-71	27	918	4,715	50	174.6
O.J. Simpson, Southern California	1967-68	19	621	3,124	33	164.4
Herschel Walker, Georgia	1980-82	33	994	5,259	49	159.4
LeShon Johnson, Northern Ill.	1992-93	22	592	3,314	18	150.6
Ron Dayne, Wisconsin	1996-99	43	1,115	*6,397	63	148.8
Marshall Faulk, San Diego St.	1991-93	31	766	4,589	57	148.0
George Jones, San Diego St.	1995-96	19	486	2,810	34	147.9
Tony Dorsett, Pittsburgh	1973-76	43	1,074	6,082	55	141.4
Troy Davis, Iowa St.	1994-96	31	782	4,382	36	141.4
DeAngelo Williams, Memphis	2002-05	44	969	6,026	55	137.0
Mike Rozier, Nebraska	1981-83	35	668	4,780	50	136.6
Ricky Williams, Texas	1995-98	46	1,011	6,279	72	136.5
Howard Stevens, Louisville	1971-72	20	509	2,723	25	136.2
Jerome Persell, Western Mich.	1976-78	31	842	4,190	39	135.2
Rudy Mobley, Hardin-Simmons	1942,46	19	414	2,543	32	133.8
Alex Smith, Indiana	1994-96	27	723	3,492	21	129.3
Vaughn Dunbar, Indiana	1990-91	22	565	2,842	24	129.2
Steve Owens, Oklahoma	1967-69	30	905	3,867	56	128.9
Byron Hanspard, Texas Tech	1994-96	33	760	4,219	29	127.8
Jerome Harrison, Washington St.	2004-05	22	482	2,800	25	127.3
Charles White, Southern California	1976-79	44	1,023	5,598	46	127.2
Travis Prentice, Miami (Ohio)	1996-99	44	1,138	5,596	*73	127.2
Emmitt Smith, Florida	1987-89	31	700	3,928	36	126.7
Johnny Bright, Drake	1949-51	25	513	3,134	39	125.4
Woody Green, Arizona St.	1971-73	30	601	3,754	33	125.1
Archie Griffin, Ohio St.	1972-75	42	845	5,177	25	123.3
Anthony Thompson, Indiana	1986-89	41	1,089	4,965	64	121.1
Mark Kellar, Northern Ill.	1971-73	31	743	3,745	32	120.8
Paul Gipson, Houston	1966-68	23	447	2,769	25	120.4
John Cappelletti, Penn St.	‡1972-73	22	519	2,639	29	120.0

*Record. ‡Defensive back in 1971.

SEASON YARDS PER GAME

Player, Team	Year	G	Plays	Yards	TD	Yd. PG
Barry Sanders, Oklahoma St.	†1988	11	344	*2,628	*37	238.9
Marcus Allen, Southern California	†1981	11	*403	2,342	22	212.9
Ed Marinaro, Cornell	†1971	9	356	1,881	24	209.0
Troy Davis, Iowa St.	†1996	11	402	2,185	21	198.6
LaDainian Tomlinson, TCU	†2000	11	369	2,158	22	196.2
Ricky Williams, Texas	†1998	11	361	2,124	27	193.1
Byron Hanspard, Texas Tech	1996	11	339	2,084	13	189.5
Rashaan Salaam, Colorado	†1994	11	298	2,055	24	186.8
Troy Davis, Iowa St.	†1995	11	345	2,010	15	182.7
Charles White, Southern California	†1979	10	293	1,803	18	180.3
Jamario Thomas, North Texas	†2004	10	285	1,801	17	180.1
LeShon Johnson, Northern Ill.	†1993	11	327	1,976	12	179.6
Mike Rozier, Nebraska	†1983	12	275	2,148	29	179.0
DeAngelo Williams, Memphis	†2005	11	310	1,964	18	178.5
Tony Dorsett, Pittsburgh	†1976	11	338	1,948	21	177.1
Garrett Wolfe, Northern Ill.	2005	9	242	1,580	16	175.6
Ollie Matson, San Francisco	†1951	9	245	1,566	20	174.0
Damien Anderson, Northwestern	2000	11	293	1,914	22	174.0
Lorenzo White, Michigan St.	†1985	11	386	1,908	17	173.5
Wasean Tait, Toledo	1995	11	357	1,905	20	173.2
Jerome Harrison, Washington St.	2005	11	308	1,900	16	172.7
Ricky Williams, Texas	†1997	11	279	1,893	25	172.1
Herschel Walker, Georgia	1981	11	385	1,891	18	171.9
Brian Pruitt, Central Mich.	1994	11	292	1,890	20	171.8
O.J. Simpson, Southern California	†1968	10	355	1,709	22	170.9
Ernest Anderson, Oklahoma St.	†1982	11	353	1,877	8	170.6
Ricky Bell, Southern California	†1975	11	357	1,875	13	170.5

*Record. †National champion.

Washington State Sports Information

Jerome Harrison of Washington State finished his career 20th in yards rushing per game in Division I-A with an average of 127.3.

CAREER YARDS

Player, Team	Years	Plays	Yards	Avg.	Long
Ron Dayne, Wisconsin	1996-99	1,115	6,397	5.74	80
Ricky Williams, Texas	1995-98	1,011	6,279	6.21	87
Tony Dorsett, Pittsburgh	1973-76	1,074	6,082	5.66	73
DeAngelo Williams, Memphis	2002-05	969	6,026	††6.22	86
Charles White, Southern California	1976-79	1,023	5,598	5.47	79
Travis Prentice, Miami (Ohio)	1996-99	1,138	5,596	4.92	55
Cedric Benson, Texas	2001-04	1,112	5,540	4.98	64
LaDainian Tomlinson, TCU	1997-00	907	5,263	5.80	89
Herschel Walker, Georgia	1980-82	994	5,259	5.29	76
Archie Griffin, Ohio St.	1972-75	845	5,177	6.13	75
Darren Lewis, Texas A&M	1987-90	909	5,012	5.51	84
Darren Sproles, Kansas St.	2001-04	815	4,979	6.11	45
DonTrell Moore, New Mexico	2002-05	1,028	4,973	4.84	61
Anthony Thompson, Indiana	1986-89	1,089	4,965	4.56	52
George Rogers, South Carolina	1977-80	902	4,958	5.50	80
Trevor Cobb, Rice	1989-92	1,091	4,948	4.54	79
Michael Turner, Northern Ill.	2000-03	940	4,941	5.26	82
Paul Palmer, Temple	1983-86	948	4,895	5.16	78
Steve Bartalo, Colorado St.	1983-86	*1,215	4,813	3.96	39
Ken Simonton, Oregon St.	1998-01	1,005	4,802	4.78	64
Mike Rozier, Nebraska	1981-83	668	4,780	#7.16	93
Ed Marinaro, Cornell	1969-71	918	4,715	5.14	79
Denvis Manns, New Mexico St.	1995-98	889	4,692	5.28	73
Marcus Allen, Southern California	1978-81	893	4,682	5.24	45
Anthony Davis, Wisconsin	2001-04	908	4,676	5.15	42
Chester Taylor, Toledo	1998-01	803	4,659	5.80	73
Ted Brown, North Carolina St.	1975-78	860	4,602	5.35	95
Thurman Thomas, Oklahoma St.	1984-87	898	4,595	5.12	66
Marshall Faulk, San Diego St.	1991-93	766	4,589	5.99	71
Terry Miller, Oklahoma St.	1974-77	847	4,582	5.41	81
Kevin Faulk, LSU	1995-98	856	4,557	5.32	81
Darrell Thompson, Minnesota	1986-89	911	4,518	4.96	98
Lorenzo White, Michigan St.	1984-87	991	4,513	4.55	73

*Record. ††Record for minimum 781 carries. #Record for minimum 414 carries.

CAREER YARDS RECORD PROGRESSION

(Record Yards—Player, Team, Seasons Played)

1,961—Marshall Goldberg, Pittsburgh, 1936-38; **2,105**—Tom Harmon, Michigan, 1938-40; **2,271**—Frank Sinkwich, Georgia, 1940-42; **2,301**—Bill Daley, Minnesota, 1940-42, Michigan, 1943; **2,957**—Glenn Davis, Army, 1943-46; **3,095**—Eddie Price, Tulane, 1946-49; **3,238**—John Papit, Virginia, 1947-50; **3,381**—Art Luppino, Arizona, 1953-56; **3,388**—Eugene "Mercury" Morris, West Tex. A&M, 1966-68; **3,867**—Steve Owens, Oklahoma, 1967-69; **4,715**—Ed Marinaro, Cornell, 1969-71; **5,177**—Archie Griffin, Ohio St., 1972-75; **6,082**—Tony Dorsett, Pittsburgh, 1973-76; **6,279**—Ricky Williams, Texas, 1995-98; **6,397**—Ron Dayne, Wisconsin, 1996-99.

CAREER RUSHING TOUCHDOWNS

Player, Team	Years	G	TD
Travis Prentice, Miami (Ohio)	1996-99	44	73
Ricky Williams, Texas	1995-98	46	72
Anthony Thompson, Indiana	1986-89	41	64
Cedric Benson, Texas	2001-04	49	64
Ron Dayne, Wisconsin	1996-99	43	63

Player, Team	Years	G	TD
Eric Crouch, Nebraska (QB)	1998-01	43	59
Marshall Faulk, San Diego St.	1991-93	31	57
Steve Owens, Oklahoma	1967-69	30	56
Ken Simonton, Oregon St.	1998-01	44	56
Tony Dorsett, Pittsburgh	1973-76	43	55
Chester Taylor, Toledo	1998-01	42	55
DeAngelo Williams, Memphis	2002-05	44	55
LaDainian Tomlinson, TCU	1997-00	44	54
Dwone Hicks, Middle Tenn.	1999-02	44	53
Chris Lemon, Nevada	1996-99	44	52
LenDale White, Southern California	2003-05	39	52
Pete Johnson, Ohio St.	1973-76	41	51
DonTrell Moore, New Mexico	2002-05	48	51
Ed Marinaro, Cornell	1969-71	27	50
Billy Sims, Oklahoma	1975, 77-79	42	50
Mike Rozier, Nebraska	1982-83	35	50
Brock Forsey, Boise St.	1999-02	47	50
Taurean Henderson, Texas Tech	2002-05	51	50

(Note: Howard Stevens of Louisville played two years at college division Randolph-Macon, 1968-69, with 33 touchdowns and two years at Louisville, 1971-72, with 25 touchdowns, scoring a total of 58 touchdowns in four years.)

SEASON YARDS

Player, Team	Year	G	Plays	Yards	Avg.
Barry Sanders, Oklahoma St.	†1988	11	344	2,628	‡7.64
Marcus Allen, Southern California	†1981	11	*403	2,342	5.81
Troy Davis, Iowa St.	†1996	11	402	2,185	5.44
LaDainian Tomlinson, TCU	†2000	11	369	2,158	5.85
Mike Rozier, Nebraska	†1983	12	275	2,148	#7.81
Ricky Williams, Texas	†1998	11	361	2,124	5.88
Larry Johnson, Penn St.	†2002	13	271	2,087	7.70
Byron Hanspard, Texas Tech	1996	11	339	2,084	6.15
Rashaan Salaam, Colorado	†1994	11	298	2,055	6.90
J.J. Arrington, California	2004	12	289	2,018	6.98
Troy Davis, Iowa St.	†1995	11	345	2,010	5.83
LeShon Johnson, Northern Ill.	†1993	11	327	1,976	6.04
DeAngelo Williams, Memphis	†2005	11	310	1,964	6.34
Tony Dorsett, Pittsburgh	†1976	11	338	1,948	5.76
DeAngelo Williams, Memphis	2004	12	313	1,948	6.22
Adrian Peterson, Oklahoma	2004	13	339	1,925	5.68
Michael Turner, Northern Ill.	2002	12	338	1,915	5.67
Damien Anderson, Northwestern	2000	11	293	1,914	6.53
Lorenzo White, Michigan St.	†1985	11	386	1,908	4.94
Wasean Tait, Toledo	1995	11	357	1,905	5.34
Jerome Harrison, Washington St.	2005	11	308	1,900	6.17
Ricky Williams, Texas	†1997	11	279	1,893	6.78
Herschel Walker, Georgia	1981	11	385	1,891	4.91
Brian Pruitt, Central Mich.	1994	11	292	1,890	6.47
Quentin Griffin, Oklahoma	2002	14	287	1,884	6.56
Ed Marinaro, Cornell	†1971	9	356	1,881	5.28
Ernest Anderson, Oklahoma St.	†1982	11	353	1,877	5.32
Ahman Green, Nebraska	1997	12	278	1,877	6.75
Ricky Bell, Southern California	†1975	11	357	1,875	5.25
Paul Palmer, Temple	†1986	11	346	1,866	5.39
Ron Dayne, Wisconsin	1996	12	295	1,863	6.32
LaDainian Tomlinson, TCU	†1999	11	268	1,850	6.90

**Record. †National champion. ‡Record for minimum 282 carries. #Record for minimum 214 carries.*

SINGLE-GAME YARDS

Yds.	Player, Team (Opponent)	Date
406	LaDainian Tomlinson, TCU (UTEP)	Nov. 20, 1999
396	Tony Sands, Kansas (Missouri)	Nov. 23, 1991
386	Marshall Faulk, San Diego St. (Pacific)	Sept. 14, 1991
378	Troy Davis, Iowa St. (Missouri)	Sept. 28, 1996
377	Anthony Thompson, Indiana (Wisconsin)	Nov. 11, 1989
377	Robbie Mixon, Central Mich. (Eastern Mich.)	Nov. 2, 2002
376	Travis Prentice, Miami (Ohio) (Akron)	Nov. 6, 1999
373	Astron Whatley, Kent St. (Eastern Mich.)	Sept. 20, 1997
357	Rueben Mayes, Washington St. (Oregon)	Oct. 27, 1984
357	Mike Pringle, Cal St. Fullerton (New Mexico St.)	Nov. 4, 1989
356	Eddie Lee Ivery, Georgia Tech (Air Force)	Nov. 11, 1978
356	Brian Pruitt, Central Mich. (Toledo)	Nov. 5, 1994
351	Scott Harley, East Caro. (North Carolina St.)	Nov. 30, 1996
350	Eric Allen, Michigan St. (Purdue)	Oct. 30, 1971
350	Ricky Williams, Texas (Iowa St.)	Oct. 3, 1998

Note: There have been 78 300-yard rushing games in Division I-A history.

ANNUAL CHAMPIONS

Year	Player, Team	Class	Plays	Yards
1937	Byron "Whizzer" White, Colorado	Sr.	181	1,121
1938	Len Eshmont, Fordham	So.	132	831
1939	John Polanski, Wake Forest	So.	137	882
1940	Al Ghesquiere, Detroit	Sr.	146	957
1941	Frank Sinkwich, Georgia	Jr.	209	1,103
1942	Rudy Mobley, Hardin-Simmons	So.	187	1,281
1943	Creighton Miller, Notre Dame	Sr.	151	911
1944	Wayne "Red" Williams, Minnesota	Jr.	136	911
1945	Bob Fenimore, Oklahoma St.	Jr.	142	1,048
1946	Rudy Mobley, Hardin-Simmons	Sr.	227	1,262
1947	Wilton Davis, Hardin-Simmons	So.	193	1,173
1948	Fred Wendt, UTEP	Sr.	184	1,570
1949	John Dottley, Mississippi	Jr.	208	1,312
1950	Wilford White, Arizona St.	Sr.	199	1,502
1951	Ollie Matson, San Francisco	Sr.	245	1,566
1952	Howie Waugh, Tulsa	Sr.	164	1,372
1953	J.C. Caroline, Illinois	So.	194	1,256
1954	Art Luppino, Arizona	So.	179	1,359
1955	Art Luppino, Arizona	Jr.	209	1,313
1956	Jim Crawford, Wyoming	Sr.	200	1,104
1957	Leon Burton, Arizona St.	Sr.	117	1,126
1958	Dick Bass, Pacific	Jr.	205	1,361
1959	Pervis Atkins, New Mexico St.	Jr.	130	971
1960	Bob Gaiters, New Mexico St.	Sr.	197	1,338
1961	Jim Pilot, New Mexico St.	So.	191	1,278
1962	Jim Pilot, New Mexico St.	Jr.	208	1,247
1963	Dave Casinelli, Memphis	Sr.	219	1,016
1964	Brian Piccolo, Wake Forest	Sr.	252	1,044
1965	Mike Garrett, Southern California	Sr.	267	1,440
1966	Ray McDonald, Idaho	Sr.	259	1,329
1967	O.J. Simpson, Southern California	Jr.	266	1,415
1968	O.J. Simpson, Southern California	Sr.	355	1,709
1969	Steve Owens, Oklahoma	Sr.	358	1,523

Beginning in 1970, ranked on per-game (instead of total) yards

Year	Player, Team	Class	G	Plays	Yards	Avg.
1970	Ed Marinaro, Cornell	Jr.	9	285	1,425	158.3
1971	Ed Marinaro, Cornell	Sr.	9	356	1,881	209.0
1972	Pete VanValkenburg, Brigham Young	Sr.	10	232	1,386	138.6
1973	Mark Kellar, Northern Ill.	Sr.	11	291	1,719	156.3
1974	Louie Giammona, Utah St.	Jr.	10	329	1,534	153.4
1975	Ricky Bell, Southern California	Jr.	11	357	1,875	170.5
1976	Tony Dorsett, Pittsburgh	Sr.	11	338	1,948	177.1
1977	Earl Campbell, Texas	Sr.	11	267	1,744	158.5
1978	Billy Sims, Oklahoma	Jr.	11	231	1,762	160.2
1979	Charles White, Southern California	Sr.	10	293	1,803	180.3
1980	George Rogers, South Carolina	Sr.	11	297	1,781	161.9
1981	Marcus Allen, Southern California	Sr.	11	*403	2,342	212.9
1982	Ernest Anderson, Oklahoma St.	Jr.	11	353	1,877	170.6
1983	Mike Rozier, Nebraska	Sr.	12	275	2,148	179.0
1984	Keith Byars, Ohio St.	Jr.	11	313	1,655	150.5
1985	Lorenzo White, Michigan St.	So.	11	386	1,908	173.5
1986	Paul Palmer, Temple	Sr.	11	346	1,866	169.6
1987	Elbert "Ickey" Woods, UNLV	Sr.	11	259	1,658	150.7
1988	Barry Sanders, Oklahoma St.	Jr.	11	344	*2,628	*238.9
1989	Anthony Thompson, Indiana	Sr.	11	358	1,793	163.0
1990	Gerald Hudson, Oklahoma St.	Sr.	11	279	1,642	149.3
1991	Marshall Faulk, San Diego St.	Fr.	9	201	1,429	158.8
1992	Marshall Faulk, San Diego St.	So.	10	265	1,630	163.0
1993	LeShon Johnson, Northern Ill.	Sr.	11	327	1,976	179.6
1994	Rashaan Salaam, Colorado	Jr.	11	298	2,055	186.8
1995	Troy Davis, Iowa St.	So.	11	345	2,010	182.7
1996	Troy Davis, Iowa St.	Jr.	11	402	2,185	198.6
1997	Ricky Williams, Texas	Jr.	11	279	1,893	172.1
1998	Ricky Williams, Texas	Sr.	11	361	2,124	193.1
1999	LaDainian Tomlinson, TCU	Jr.	11	268	1,850	168.2
2000	LaDainian Tomlinson, TCU	Sr.	11	369	2,158	196.2
2001	Chance Kretschmer, Nevada	Fr.	11	302	1,732	157.5
2002	Larry Johnson, Penn St.	Sr.	13	271	2,087	160.5
2003	Patrick Cobbs, North Texas	Jr.	11	307	1,680	152.7
2004	Jamario Thomas, North Texas	Fr.	10	285	1,801	180.1
2005	DeAngelo Williams, Memphis	Sr.	11	310	1,964	178.5

**Record.*

FRESHMAN 1,000-YARD RUSHERS

(Listed Chronologically)

Player, Team	Year	Yards
Ron "Po" James, New Mexico St.	1968	1,291
Tony Dorsett, Pittsburgh	1973	1,586
James McDougald, Wake Forest	1976	1,018
Mike Harkrader, Indiana	1976	1,003
Amos Lawrence, North Carolina	1977	1,211
Darrin Nelson, Stanford	1977	1,069
Mike Smith, Chattanooga	1977	1,062
Gwain Durden, Chattanooga	1977	1,049
Allen Ross, Northern Ill.	1977	1,043
Allen Harvin, Cincinnati	1978	1,238

Player, Team	Year	Yards
Joe Morris, Syracuse	1978	1,001
Ron Lear, Marshall	1979	1,162
Herschel Walker, Georgia	1980	1,616
Kerwin Bell, Kansas	1980	1,114
Joe McIntosh, North Carolina St.	1981	1,190
Steve Bartalo, Colorado St.	1983	1,113
Spencer Tillman, Oklahoma	1983	1,047
D.J. Dozier, Penn St.	1983	1,002
Eddie Johnson, Utah	1984	1,021
Darrell Thompson, Minnesota	1986	1,240
Emmitt Smith, Florida	1987	1,341
Reggie Cobb, Tennessee	1987	1,197
Bernie Parmalee, Ball St.	1987	1,064
Curvin Richards, Pittsburgh	1988	1,228
Chuck Webb, Tennessee	1989	1,236
Robert Smith, Ohio St.	1990	1,064
Marshall Faulk, San Diego St.	1991	1,429
Greg Hill, Texas A&M	1991	1,216
David Small, Cincinnati	1991	1,004
Winslow Oliver, New Mexico	1992	1,063
Deland McCullough, Miami (Ohio)	1992	1,026
Terrell Willis, Rutgers	1993	1,261
June Henley, Kansas	1993	1,127
Marquis Williams, Arkansas St.	1993	1,060
Leon Johnson, North Carolina	1993	1,012
Alex Smith, Indiana	1994	1,475
Astron Whatley, Kent St.	1994	1,003
Denvis Manns, New Mexico St.	1995	1,120
Silas Massey, Central Mich.	1995	1,089
Ahman Green, Nebraska	1995	1,086
Ron Dayne, Wisconsin	1996	1,863
Demond Parker, Oklahoma	1996	1,184
Sedrick Irvin, Michigan St.	1996	1,036
Jamal Lewis, Tennessee	1997	1,364
Robert Sanford, Western Mich.	1997	1,033
Derrick Nix, Southern Miss.	1998	1,180
Ken Simonton, Oregon St.	1998	1,028
Avon Cobourne, West Virginia	1999	1,139
Chance Kretschmer, Nevada	2001	1,732
Anthony Davis, Wisconsin	2001	1,466
Cedric Benson, Texas	2001	1,053
Joshua Cribbs, Kent St. (QB)	2001	1,019
Terry Caulley, Connecticut	2002	1,247
Maurice Clarett, Ohio St.	2002	1,237
DonTrell Moore, New Mexico	2002	1,134
Matt Milton, Nevada	2002	1,108
T.A. McLendon, North Carolina St.	2002	1,101
Lonta Hobbs, TCU	2002	1,029
Brad Smith, Missouri (QB)	2002	1,029
Laurence Maroney, Minnesota	2003	1,121
Jerry Seymour, Central Mich.	2003	1,117
Robert Merrill, TCU	2003	1,107
Lynell Hamilton, San Diego St.	2003	1,087
Courtney Lewis, Texas A&M	2003	1,024
Justin Vincent, LSU	2003	1,001
Adrian Peterson, Oklahoma	2004	*1,925
Jamario Thomas, North Texas	2004	1,801
Michael Hart, Michigan	2004	1,455
Tyrell Sutton, Northwestern	2005	1,474
Kevin Smith, UCF	2005	1,178
Steve Slaton, West Virginia	2005	1,128
Ray Rice, Rutgers	2005	1,120
Darren McFadden, Arkansas	2005	1,113
Ontario Sneed, Central Mich.	2005	1,065

**Record for freshman.*

Quarterback Rushing

SEASON YARDS

Player, Team	Year	G	Plays	Yards	TD	Avg.
Beau Morgan, Air Force	1996	11	225	1,494	18	6.64
Stacey Robinson, Northern Ill.	1989	11	223	1,443	19	6.47
Jammal Lord, Nebraska	2002	14	251	1,412	8	5.63
Brad Smith, Missouri	2003	13	212	1,406	18	6.63
Chris McCoy, Navy	1997	11	246	1,370	20	5.57
Dee Dowis, Air Force	1987	12	194	1,315	10	6.78
Brian Mitchell, La.-Lafayette	1989	11	237	1,311	19	5.53
Brad Smith, Missouri	2005	12	229	1,301	16	5.68
Fred Solomon, Tampa	1974	11	193	1,300	19	6.74
Dee Dowis, Air Force	1989	12	172	1,286	18	#7.48
Beau Morgan, Air Force	1995	12	229	1,285	19	5.61
Antwaan Randle El, Indiana	2000	11	218	1,270	13	5.83
Stacey Robinson, Northern Ill.	1990	11	193	1,238	19	6.41
Chance Harridge, Air Force	2002	13	252	1,229	*22	4.88
Chris McCoy, Navy	1996	11	268	1,228	16	4.58
Keith Boyea, Air Force	2001	12	230	1,216	18	5.29
Rob Perez, Air Force	1991	12	233	1,157	10	4.97
Jack Mildren, Oklahoma	1971	11	193	1,140	17	5.91
Nolan Cromwell, Kansas	1975	11	218	1,124	9	5.16
Eric Crouch, Nebraska	2001	12	203	1,115	18	5.49
Craig Candeto, Navy	2003	13	271	1,112	16	4.10
Scott Frost, Nebraska	1997	12	176	1,095	19	6.22
Michael Carter, Hawaii	1991	12	221	1,092	16	4.94
Vince Young, Texas	2004	12	167	1,079	14	6.46
Tory Crawford, Army	1986	11	244	1,075	15	4.41
Kareem Wilson, Ohio	1996	12	*275	1,072	14	3.90
Joshua Cribbs, Kent St.	2002	10	137	1,057	10	*7.72
Vince Young, Texas	2005	13	155	1,050	12	6.77

**Record. #Record for a minimum of 150 carries.*

CAREER YARDS

Player, Team	Years	G	Plays	Yards	TD	Avg.
Brad Smith, Missouri	2002-05	48	799	4,289	45	89.4
Antwaan Randle El, Indiana	1998-01	44	857	3,895	44	88.5
Joshua Cribbs, Kent St.	2001-04	43	632	3,670	38	85.3
Dee Dowis, Air Force	1986-89	47	543	3,612	41	76.9
Kareem Wilson, Ohio	1995-98	45	*885	3,597	49	79.9
Eric Crouch, Nebraska	1998-01	43	648	3,434	*59	79.9
Chris McCoy, Navy	1995-97	32	682	3,401	43	106.3
Beau Morgan, Air Force	1994-96	35	594	3,379	42	96.5
Brian Mitchell, La.-Lafayette	1986-89	43	678	3,335	47	77.6
Fred Solomon, Tampa	1971-74	43	557	3,299	39	76.7
Vince Young, Texas	2003-05	37	457	3,127	37	84.5
Ell Roberson, Kansas St.	2000-03	47	604	2,818	40	60.0
Stacey Robinson, Northern Ill.	1988-90	25	429	2,727	38	*109.1
Jamelle Holieway, Oklahoma	1985-88	38	505	2,699	30	71.0
Woodrow Dantzler, Clemson	1998-01	36	549	2,615	27	72.6
Jammal Lord, Nebraska	2000-03	39	516	2,573	24	66.0
Bill Hurley, Syracuse	1975-79	46	685	2,551	19	55.5
Matt Jones, Arkansas	2001-04	46	382	2,535	24	55.1
Michael Carter, Hawaii	1990-93	46	574	2,534	39	55.1
Corby Jones, Missouri	1995-98	39	559	2,533	38	64.9

**Record.*

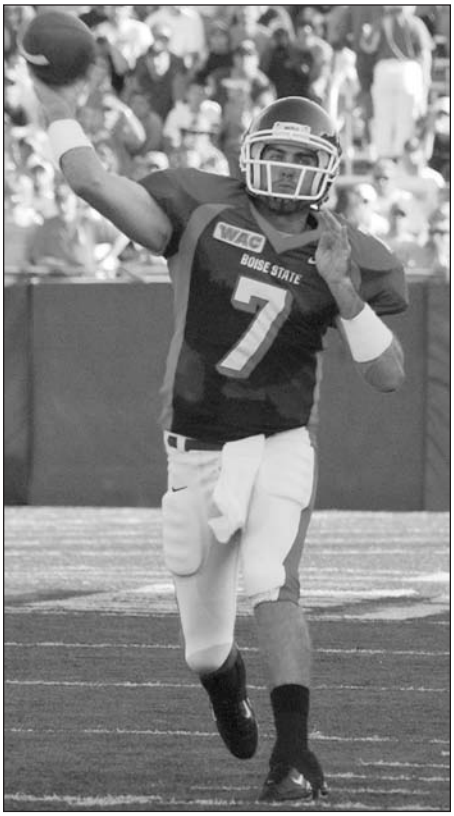

Boise State Sports Information

Boise State quarterback Ryan Dinwiddie threw for more than 9,800 yards and amassed 9,924 yards in total offense during his career. His career passing efficiency rating of 168.9 ranks first among Division I-A quarterbacks with a minimum of 500 completions.

Passing

SAMPLE COMPILATION OF NCAA PASSING EFFICIENCY RATING

Player	G	Att.	Cmp.	Yds.	TD	Int.
Ryan Dinwiddie, Boise St.	45	992	622	9,819	82	21

Completion Percentage:	62.70
Yards Per Attempted Pass:	9.90
Percent of Passes for TDs:	8.27
Percent of Passes Intercepted:	2.12

ADD the first three factors:

		Rating Points
Completion Percentage:	62.70	62.70
Yards Per Attempted Pass:	9.898 times 8.4	83.14
Percent of Passes for TDs:	8.27 times 3.3	27.29
		173.13

SUBTRACT the last factor:

Percent of Passes Intercepted:	2.12 times 2	-4.24
	Round off to:	**168.9**

DIVISION I-A PASSING EFFICIENCY RATING COMPARISON

1979-05

Passing statistics in Division I-A have increased dramatically since 1979, the first year that the NCAA official national statistics used the passing efficiency formula to rank passers in all divisions. Because passers have become more proficient every year, the average passing efficiency rating (based on final regular-season trends) also has risen at a similar rate. For historical purposes, the average passing efficiency rating for the division by year is presented below to show how any individual or team might rank in a particular season.

Year	Pass Effic. Rating	Year	Pass Effic. Rating
1979	104.49	1992	114.50
1980	106.63	1993	122.43
1981	107.00	1994	120.59
1982	110.77	1995	120.17
1983	113.56	1996	120.24
1984	113.02	1997	122.86
1985	114.58	1998	122.97
1986	115.00	1999	120.50
1987	112.67	2000	119.66
1988	114.32	2001	123.80
1989	118.35	2002	123.00
1990	117.39	2003	125.89
1991	117.94	2004	125.36
		2005	126.13

CAREER PASSING EFFICIENCY

(Minimum 500 Completions; Player must have concluded his career)

Player, Team	Years	Att.	Cmp.	Int.	Pct.	Yds.	TD	Pts.
Ryan Dinwiddie, Boise St.	2000-03	992	622	21	.627	9,819	82	168.9
Danny Wuerffel, Florida	1993-96	1,170	708	42	.605	10,875	114	163.6
Omar Jacobs, Bowling Green	2003-05	811	523	11	.645	6,937	71	163.5
Ty Detmer, Brigham Young	1988-91	1,530	958	65	.626	15,031	*121	162.7
Steve Sarkisian, Brigham Young	1995-96	789	528	26	.669	7,464	53	162.0
Matt Leinart, Southern California	2002-05	1,245	807	23	.648	10,693	99	159.5
Bruce Gradkowski, Toledo	2002-05	1,123	766	27	‡.682	9,225	85	157.4
Billy Blanton, San Diego St.	1993-96	920	588	25	.639	8,165	67	157.1
Jim McMahon, Brigham Young	1977-78, 80-81	1,060	653	34	.616	9,536	84	156.9
Chad Pennington, Marshall	1997-99	1,265	807	30	.638	10,698	100	156.2
Donovan McNabb, Syracuse	1995-98	938	548	26	.584	8,389	77	155.1
Tim Rattay, Louisiana Tech	1997-99	1,552	1,015	35	.654	12,746	115	154.3
Daunte Culpepper, UCF	1996-98	1,097	721	32	.657	9,341	72	153.1
David Carr, Fresno St.	1997-98, 00-01	877	551	21	.628	7,309	66	152.9
Jason White, Oklahoma	$1999-04	990	627	24	.633	7,922	81	152.7
Ben Roethlisberger, Miami (Ohio)	2001-03	1,304	854	34	.655	10,829	84	151.3
Chris Weinke, Florida St.	1997-00	1,107	650	32	.587	9,839	79	151.1
Byron Leftwich, Marshall	$1998-02	1,442	939	28	.651	11,903	89	150.9

(400-499 Completions)

Player, Team	Years	Att.	Cmp.	Int.	Pct.	Yds.	TD	Pts.
Vinny Testaverde, Miami (Fla.)	1982, 84-86	674	413	25	.613	6,058	48	152.9
Josh Wallwork, Wyoming	1995-96	729	449	28	.616	6,453	54	152.7
Trent Dilfer, Fresno St.	1991-93	774	461	21	.596	6,944	51	151.2
Aaron Rodgers, California	2002-04	665	424	13	.638	5,469	43	150.3
Troy Aikman, Oklahoma/UCLA	1984-85, 87-88	637	401	18	.630	5,436	40	149.7
Chuck Hartlieb, Iowa	1985-88	716	461	17	.643	6,269	34	148.9
Elvis Grbac, Michigan	1989-92	754	477	29	.633	5,859	64	148.9
Bobby Hoying, Ohio St.	1992-95	782	463	33	.592	6,751	54	146.1
Gifford Nielsen, Brigham Young	1975-77	708	415	29	.586	5,833	55	145.3
Tom Ramsey, UCLA	1979-82	691	411	33	.595	5,844	48	143.9

Player, Team	Years	Att.	Cmp.	Int.	Pct.	Yds.	TD	Pts.
Shawn Moore, Virginia	1987-90	762	421	32	.552	6,629	55	143.8
George Godsey, Georgia Tech	1998-01	765	484	18	.633	6,137	41	143.6
Moses Moreno, Colorado St.	1994-97	787	457	28	.581	6,689	49	142.9
Jerry Rhome, SMU/Tulsa	1961, 63-64	713	448	23	.628	5,472	47	142.6
Thad Busby, Florida St.	1994-97	715	420	27	.587	5,916	46	141.9
Charlie Ward, Florida St.	1989, 91-93	759	474	21	.625	5,747	49	141.8
Ryan Leaf, Washington St.	1995-97	845	456	23	.540	7,102	58	141.8
Justin Holland, Colorado St.	2002-05	681	426	32	.626	5,668	32	140.5
Keith Smith, Arizona	1996-99	726	434	27	.598	5,972	42	140.5
Bernie Kosar, Miami (Fla.)	1983-84	743	463	29	.623	5,971	40	139.8

(325-399 Completions)

Player, Team	Years	Att.	Cmp.	Int.	Pct.	Yds.	TD	Pts.
Alex Smith, Utah	2002-04	587	389	8	.663	5,203	47	164.4
Joe Germaine, Ohio St.	1996-98	660	399	18	.605	5,844	52	155.4
Jim Harbaugh, Michigan	1983-86	582	368	19	.632	5,215	31	149.6
Danny White, Arizona St.	1971-73	649	345	36	.532	5,932	59	148.9
Koy Detmer, Colorado	1992, 94-96	594	350	25	.589	5,390	40	148.9
Cody Hodges, Texas Tech	2002-05	543	360	13	.662	4,308	33	148.2
Tim Gutierrez, San Diego St.	1992-94	580	357	19	.616	4,740	36	144.1
Scott McBrien, Maryland	2002-03	598	335	16	.560	5,169	34	142.0
Jim Karsatos, Ohio St.	1983-86	573	330	19	.576	4,698	36	140.6
Jerry Tagge, Nebraska	1969-71	581	348	19	.599	4,704	33	140.1
Mike Fouts, Utah	1995-96	625	356	19	.570	5,107	39	140.1
Garrett Gabriel, Hawaii	1987-90	661	356	31	.539	5,631	47	139.5
Rick Mirer, Notre Dame	1989-92	698	377	23	.540	5,996	41	139.0
Gary Sheide, Brigham Young	1973-74	594	358	31	.603	4,524	45	138.8
Dan Speltz, Cal St. Fullerton	1988-89	583	350	19	.600	4,595	33	138.4
Mike Moschetti, Colorado	1998-99	607	366	19	.603	4,797	33	138.4
Don McPherson, Syracuse	$1983-87	687	367	29	.534	5,812	46	138.1
Joe Youngblood, Central Mich.	1990-93	572	331	28	.579	4,718	35	137.6
Kerry Collins, Penn St.	1991-94	657	370	21	.563	5,304	39	137.3
Sam King, UNLV	1979-81	625	360	29	.576	5,393	30	136.6

**Record. $See page 10 for explanation. ‡Record for minimum 1,000 attempts.*

SEASON PASSING EFFICIENCY

(Minimum 15 Attempts Per Game)

Player, Team	Year	G	Att.	Cmp.	Int.	Pct.	Yds.	TD	Pts.
Shaun King, Tulane	†1998	11	328	223	6	.680	3,232	36	183.3
Stefan Lefors, Louisville	†2004	12	257	189	3	.735	2,596	20	181.7
Michael Vick, Virginia Tech	†1999	10	152	90	5	.592	1,840	12	180.4
Danny Wuerffel, Florida	†1995	11	325	210	10	.646	3,266	35	178.4
Jim McMahon, Brigham Young	#†1980	12	445	284	18	.638	4,571	47	176.9
Alex Smith, Utah	2004	12	317	214	4	.675	2,952	32	176.5
Ty Detmer, Brigham Young	†1989	12	412	265	15	.643	4,560	32	175.6
Rudy Carpenter, Arizona St.	†2005	9	228	156	2	.684	2,273	17	175.0
Joe Hamilton, Georgia Tech	1999	11	305	203	11	.666	3,060	29	175.0
Steve Sarkisian, Brigham Young	†1996	14	404	278	12	.688	4,027	33	173.6
Trent Dilfer, Fresno St.	†1993	11	333	217	4	.652	3,276	28	173.1
Jason Campbell, Auburn	2004	13	270	188	7	.696	2,700	20	172.9
Kerry Collins, Penn St.	†1994	11	264	176	7	.667	2,679	21	172.9
Jerry Rhome, Tulsa	#†1964	10	326	224	4	.687	2,870	32	172.6
Chad Pennington, Marshall	1999	12	405	275	11	.679	3,799	37	171.4
Rex Grossman, Florida	†2001	11	395	259	12	.656	3,896	34	170.8
Bart Hendricks, Boise St.	†2000	11	347	210	8	.605	3,364	35	170.6
Danny Wuerffel, Florida	1996	12	360	207	13	.575	3,625	39	170.6
Philip Rivers, North Carolina St.	†2003	13	483	348	7	.721	4,491	34	170.5
Akili Smith, Oregon	1998	11	325	191	7	.588	3,307	30	170.4
Bobby Hoying, Ohio St.	1995	12	303	192	11	.634	3,023	28	170.4
Daunte Culpepper, UCF	1998	11	402	296	7	*.736	3,690	28	170.2

**Record. †National pass-efficiency champion. #National total-offense champion.*

ANNUAL PASSING EFFICIENCY LEADERS

(% Minimum 11 Attempts Per Game)

1946—Bill Mackrides, Nevada, 176.9; **1947**—Bobby Layne, Texas, 138.9; **1948**—Stan Heath, Nevada, 157.2 (#); **1949**—Bob Williams, Notre Dame, 159.1; **1950**—Claude Arnold, Oklahoma, 157.3; **1951**—Dick Kazmaier, Princeton, 155.3 (#); **1952**—Ron Morris, Tulsa, 177.4; **1953**—Bob Garrett, Stanford, 142.2; **1954**—Pete Vann, Army, 166.5; **1955**—George Welsh, Navy, 146.1 (#); **1956**—Tom Flores, Pacific, 147.5; **1957**—Lee Grosscup, Utah, 175.5; **1958**—John Hangartner, Arizona St., 150.1; **1959**—Charley Johnson, New Mexico St., 135.7; **1960**—Eddie Wilson, Arizona, 140.8; **1961**—Ron DiGravio, Purdue, 140.1; **1962**—John Jacobs, Arizona St., 153.9; **1963**—Bob Berry, Oregon, 164.0; **1964**—Jerry Rhome, Tulsa, 172.6 (#).

(Minimum 15 Attempts Per Game)

1946—Ben Raimondi, Indiana, 117.0; **1947**—Charley Conerly, Mississippi, 125.8; **1948**—Stan Heath, Nevada, 157.2 (#); **1949**—Dick Doheny, Fordham, 153.3; **1950**—Dick Doheny, Fordham, 149.5; **1951**—Babe Parilli, Kentucky, 130.8; **1952**—Gene Rossi, Cincinnati, 149.7; **1953**—Bob Garrett, Stanford, 142.2; **1954**—Len Dawson, Purdue, 145.8; **1955**—George Welsh, Navy, 146.1 (#); **1956**—Bob Reinhart, San Jose St., 121.3; **1957**—Bob Newman, Washington St., 126.5 (#); **1958**—Randy Duncan, Iowa, 135.1; **1959**—Charley Johnson, New Mexico St., 135.7; **1960**—Charley Johnson, New Mexico St., 134.1; **1961**—Eddie Wilson, Arizona, 134.2; **1962**—Terry Baker, Oregon St., 146.5 (#); **1963**—Bob Berry, Oregon, 164.0; **1964**—Jerry Rhome, Tulsa, 172.6 (#).

(Minimum 15 Attempts Per Game)

Year	Player, Team	G	Att.	Cmp.	Int.	Pct.	Yds.	TD	Pts.
1965	Steve Sloan, Alabama	10	160	97	3	.606	1,453	10	153.8
1966	Dewey Warren, Tennessee	10	229	136	7	.594	1,716	18	142.2

Year	Player, Team	G	Att.	Cmp.	Int.	Pct.	Yds.	TD	Pts.
1967	Bill Andrejko, Villanova	10	187	114	6	.610	1,405	13	140.6
1968	Brian Dowling, Yale	9	160	92	10	.575	1,554	19	165.8
1969	#Dennis Shaw, San Diego St.	10	335	199	26	.594	3,185	39	162.2
1970	Jerry Tagge, Nebraska	11	165	104	7	.630	1,383	12	149.0
1971	Jerry Tagge, Nebraska	12	239	143	4	.598	2,019	17	150.9
1972	John Hufnagel, Penn St.	11	216	115	8	.532	2,039	15	148.0
1973	Danny White, Arizona St.	11	265	146	12	.551	2,609	23	157.4
1974	#Steve Joachim, Temple	10	221	128	13	.579	1,950	20	150.1
1975	James Kubacki, Harvard	8	137	77	9	.562	1,273	11	147.6
1976	Steve Haynes, Louisiana Tech	10	216	120	11	.556	1,981	16	146.9
1977	Dave Wilson, Ball St.	11	177	115	7	.650	1,589	17	164.2
1978	Paul McDonald, Southern California	11	194	111	7	.572	1,667	18	152.8

(See page 42 for annual leaders beginning in 1979)

#National total-offense champion. % In many seasons during 1946-64, only a few passers threw as many as 15 passes per game; thus, a lower minimum was used.

CAREER YARDS

Player, Team	Years	Att.	Cmp.	Int.	Pct.	Yds.	TD	Long
Timmy Chang, Hawaii	$2000-04	*2,436	*1,388	*80	.570	17,072	117	75
Ty Detmer, Brigham Young	1988-91	1,530	958	65	.626	15,031	*121	76
Philip Rivers, North Carolina St.	2000-03	1,710	1,147	34	.671	13,484	95	88
Tim Rattay, Louisiana Tech	1997-99	1,552	1,015	35	.654	12,746	115	94
Luke McCown, Louisiana Tech	2000-03	1,775	1,063	62	.599	12,666	87	80
Chris Redman, Louisville	1996-99	1,679	1,031	51	.614	12,541	84	86
Kliff Kingsbury, Texas Tech	1999-02	1,883	1,231	40	.654	12,429	95	75
Byron Leftwich, Marshall	$1998-02	1,442	939	28	.651	11,903	89	86
David Greene, Georgia	2001-04	1,440	849	32	.590	11,528	72	93
Gino Guidugli, Cincinnati	2001-04	1,556	880	48	.566	11,453	78	80
Todd Santos, San Diego St.	1984-87	1,484	910	57	.613	11,425	70	84
Carson Palmer, Southern California	$1998-02	1,515	895	49	.591	11,388	71	93
Tim Lester, Western Mich.	1996-99	1,507	875	49	.581	11,299	87	82
Derek Anderson, Oregon St.	2001-04	1,515	768	57	.507	11,249	79	90
Peyton Manning, Tennessee	1994-97	1,381	863	33	.625	11,201	89	80
Eric Zeier, Georgia	1991-94	1,402	838	37	.598	11,153	67	80
Charlie Frye, Akron	2001-04	1,436	913	32	.636	11,049	64	74
Ryan Schneider, UCF	2000-03	1,354	840	51	.620	10,976	82	83
Alex Van Pelt, Pittsburgh	1989-92	1,463	845	59	.578	10,913	64	91
Drew Brees, Purdue	1997-00	1,525	942	41	.618	10,909	81	99
David Neill, Nevada	1998-01	1,376	763	33	.555	10,903	73	91
Danny Wuerffel, Florida	1993-96	1,170	708	42	.605	10,875	114	85
Ben Roethlisberger, Miami (Ohio)	2001-03	1,304	854	34	.655	10,829	84	81
Chad Pennington, Marshall	1997-99	1,265	807	30	.638	10,698	100	92
Matt Leinart, Southern California	2002-05	1,245	807	23	.648	10,693	99	73
Kevin Sweeney, Fresno St.	$1982-86	1,336	731	48	.547	10,623	66	95
Andrew Walter, Arizona St.	2001-04	1,416	777	36	.549	10,617	85	85
Brett Basanez, Northwestern	2002-05	1,584	913	36	.576	10,580	44	77
Doug Flutie, Boston College	1981-84	1,270	677	54	.533	10,579	67	80
Steve Stenstrom, Stanford	1991-94	1,320	833	36	.631	10,531	72	92

**Record. $See page 10 for explanation.*

CAREER YARDS RECORD PROGRESSION

(Record Yards—Player, Team, Seasons Played)

3,075—Billy Patterson, Baylor, 1936-38; **3,777**—Bud Schwenk, Washington-St. Louis, 1939-41; **4,004**—Johnny Rauch, Georgia, 1945-48; **4,736**—John Ford, Hardin-Simmons, 1947-50; **4,863**—Zeke Bratkowski, Georgia, 1951-53; **5,472**—Jerry Rhome, SMU, 1961, Tulsa, 1963-64; **6,495**—Billy Stevens, UTEP, 1965-67; **7,076**—Steve Ramsey, North Texas, 1967-69; **7,544**—Jim Plunkett, Stanford, 1968-70; **7,549**—John Reaves, Florida, 1969-71; **7,818**—Jack Thompson, Washington St., 1975-78; **9,188**—Mark Herrmann, Purdue, 1977-80; **9,536**—Jim McMahon, Brigham Young, 1977-78, 1980-81; **9,614**—Ben Bennett, Duke, 1980-83; **10,579**—Doug Flutie, Boston College, 1981-84; **10,623**—Kevin Sweeney, Fresno St., $1982-86; **11,425**—Todd Santos, San Diego St., 1984-87; **15,031**—Ty Detmer, Brigham Young, 1988-91; **17,072**—Timmy Chang, Hawaii, $2000-04.

$See page 10 for explanation.

CAREER YARDS PER GAME

(Minimum 5,000 yards; Player must have concluded his career)

Player, Team	Years	G	Att.	Cmp.	Int.	Pct.	Yds.	TD	Yd.PG
Tim Rattay, Louisiana Tech	1997-99	33	1,552	1,015	35	.654	12,746	115	386.2
Ty Detmer, Brigham Young	1988-91	46	1,530	958	65	.626	15,031	*121	326.8
Timmy Chang, Hawaii	$2000-04	53	*2,436	*1,388	*80	.570	*17,072	117	322.1
Chris Vargas, Nevada	1992-93	20	806	502	34	.623	6,359	47	318.0
Mike Perez, San Jose St.	1986-87	20	792	471	30	.595	6,194	36	309.7
Doug Gaynor, Long Beach St.	1984-85	22	837	569	35	.680	6,793	35	308.8
Tony Eason, Illinois	1981-82	22	856	526	29	.614	6,608	37	300.4
Steve Sarkisian, Brigham Young	1995-96	25	789	528	26	.669	7,464	53	298.6
Chris Redman, Louisville	1996-99	42	1,679	1,031	51	.614	12,541	84	298.6
Josh Heupel, Oklahoma	1999-00	23	933	590	29	.632	6,852	50	297.9
Chad Pennington, Marshall	1997-99	36	1,265	807	30	.638	10,698	100	297.2
David Klingler, Houston	1988-91	32	1,268	732	38	.577	9,466	91	295.8
Luke McCown, Louisiana Tech	2000-03	43	1,775	1,063	62	.599	12,666	87	294.6
Josh Wallwork, Wyoming	1995-96	22	729	449	28	.616	6,453	54	293.3
Tim Couch, Kentucky	1996-98	29	1,184	795	35	.671	8,435	74	290.9
Kliff Kingsbury, Texas Tech	1999-02	43	1,883	1,231	40	.654	12,429	95	289.0
Ben Roethlisberger, Miami (Ohio)	2001-03	38	1,304	854	34	.655	10,829	84	285.0
Daunte Culpepper, UCF	1996-98	33	1,097	721	32	.657	9,341	72	283.1

Player, Team	Years	G	Att.	Cmp.	Int.	Pct.	Yds.	TD	Yd.PG
Ryan Schneider, UCF	2000-03	39	1,354	840	51	.620	10,976	82	281.4
Brent Snyder, Utah St.	1987-88	22	875	472	36	.539	6,105	39	277.5
Omar Jacobs, Bowling Green	2003-05	25	811	523	11	.645	6,937	71	277.5
Byron Leftwich, Marshall	$1998-02	43	1,442	939	28	.651	11,903	89	276.8
Philip Rivers, North Carolina St.	2000-03	49	1,710	1,147	34	.671	13,484	95	275.2
Chris Weinke, Florida St.	1997-00	36	1,107	650	32	.587	9,839	79	273.3
Drew Brees, Purdue	1997-00	40	1,525	942	41	.618	10,909	81	272.7
David Neill, Nevada	1998-01	40	1,376	763	33	.555	10,903	73	272.6

**Record. $See page 10 for explanation.*

CAREER TOUCHDOWN PASSES

Player, Team	Years	G	TD Passes
Ty Detmer, Brigham Young	1988-91	46	121
Timmy Chang, Hawaii	$2000-04	53	117
Tim Rattay, Louisiana Tech	1997-99	33	115
Danny Wuerffel, Florida	1993-96	46	114
Chad Pennington, Marshall	1997-99	39	100
Matt Leinart, Southern California	2002-05	41	99
Kliff Kingsbury, Texas Tech	1999-02	43	95
Philip Rivers, North Carolina St.	2000-03	49	95
David Klingler, Houston	1988-91	32	91
Peyton Manning, Tennessee	1994-97	44	89
Byron Leftwich, Marshall	$1998-02	43	89
Troy Kopp, Pacific	1989-92	40	87
Tim Lester, Western Mich.	1996-99	44	87
Luke McCown, Louisiana Tech	2000-03	43	87
Ken Dorsey, Miami (Fla.)	1999-02	41	86
Andrew Walter, Arizona St.	2001-04	48	85
Bruce Gradkowski, Toledo	2002-05	50	85
Jim McMahon, Brigham Young	1977-78, 80-81	44	84
Chris Redman, Louisville	1996-99	42	84
Ben Roethlisberger, Miami (Ohio)	2001-03	38	84
Paul Pinegar, Fresno St.	2002-05	48	84
Ryan Schneider, UCF	2000-03	39	82
Ryan Dinwiddie, Boise St.	2000-03	45	82
Joe Adams, Tennessee St.	1977-80	41	81
Drew Brees, Purdue	1997-00	40	81
Eli Manning, Mississippi	2000-03	43	81
Jason White, Oklahoma	$1999-04	38	81
Danny Wimprine, Memphis	2001-04	46	81

$See page 10 for explanation.

SEASON YARDS

Player, Team	Year	G	Att.	Cmp.	Int.	Pct.	Yards	TD	Yds. Per Att.
B.J. Symons, Texas Tech	2003	13	*719	470	22	.654	5,833	52	8.11
Ty Detmer, Brigham Young	1990	12	562	361	28	.642	5,188	41	9.23
David Klingler, Houston	1990	11	643	374	20	.582	5,140	*54	7.99
Kliff Kingsbury, Texas Tech	2002	14	712	*479	13	.673	5,017	45	7.05
Tim Rattay, Louisiana Tech	1998	12	559	380	13	.680	4,943	46	8.84
Sonny Cumbie, Texas Tech	2004	12	642	421	18	.656	4,742	32	7.39
Andre Ware, Houston	1989	11	578	365	15	.631	4,699	46	8.13
Jim McMahon, Brigham Young	†1980	12	445	284	18	.638	4,571	47	10.27
Ty Detmer, Brigham Young	†1989	12	412	265	15	.643	4,560	32	11.07
Philip Rivers, North Carolina St.	†2003	13	483	348	7	.721	4,491	34	9.30
Ben Roethlisberger, Miami (Ohio)	2003	14	495	342	10	.691	4,486	37	9.06
Timmy Chang, Hawaii	2002	14	624	349	22	.559	4,474	25	7.17
Cody Pickett, Washington	2002	13	612	365	14	.596	4,458	28	7.28
Ryan Dinwiddie, Boise St.	2003	14	446	276	7	.619	4,356	31	9.77
Scott Mitchell, Utah	1988	11	533	323	15	.606	4,322	29	8.11
Colt Brennan, Hawaii	2005	12	515	350	13	.680	4,301	35	8.35
David Carr, Fresno St.	2001	13	476	308	7	.647	4,299	42	9.03
Tim Couch, Kentucky	1998	11	553	400	15	.723	4,275	36	7.73
Robbie Bosco, Brigham Young	1985	13	511	338	24	.661	4,273	30	8.36
Byron Leftwich, Marshall	2002	12	491	331	10	.674	4,268	30	8.69
Chris Vargas, Nevada	1993	11	490	331	18	.676	4,265	34	8.70
Timmy Chang, Hawaii	2004	13	602	358	13	.595	4,258	38	7.07
Cody Hodges, Texas Tech	2005	12	531	353	12	.665	4,238	31	7.98
Timmy Chang, Hawaii	2003	13	601	353	20	.587	4,199	29	6.99
Chris Weinke, Florida St.	2000	12	431	266	11	.617	4,167	33	9.67
Byron Leftwich, Marshall	2001	12	470	315	7	.670	4,132	38	8.79
Josh Wallwork, Wyoming	1996	12	458	286	15	.625	4,090	33	8.93
Derek Anderson, Oregon St.	2003	13	510	261	24	.512	4,058	24	7.96
Chris Redman, Louisville	1998	10	473	309	15	.653	4,042	29	8.55
Ty Detmer, Brigham Young	1991	12	403	249	12	.618	4,031	35	10.00
Steve Sarkisian, Brigham Young	†1996	14	404	278	12	.688	4,027	33	9.97
Omar Jacobs, Bowling Green	2004	12	462	309	4	.669	4,002	41	8.66

**Record. †National pass-efficiency champion.*

SEASON YARDS PER GAME

Player, Team	Year	G	Att.	Cmp.	Int.	Pct.	Yards	TD	Yd.PG
David Klingler, Houston	1990	11	643	374	20	.582	5,140	*54	467.3
B.J. Symons, Texas Tech	2003	13	*719	470	22	.654	*5,833	52	448.7

Arizona State Sports Information

Arizona State's Rudy Carpenter led Division I-A in passing efficiency with a rating of 175.0 as a freshman in 2005.

Player, Team	Year	G	Att.	Cmp.	Int.	Pct.	Yards	TD	Yd.PG
Ty Detmer, Brigham Young	1990	12	562	361	28	.642	5,188	41	432.3
Andre Ware, Houston	1989	11	578	365	15	.631	4,699	46	427.2
Tim Rattay, Louisiana Tech	1998	12	559	380	13	.680	4,943	46	411.9
Chris Redman, Louisville	1998	10	473	309	15	.653	4,042	29	404.2
Mike Maxwell, Nevada	1995	9	409	277	17	.677	3,611	33	401.2
Sonny Cumbie, Texas Tech	2004	12	642	421	18	.656	4,742	32	395.2
Scott Mitchell, Utah	1988	11	533	323	15	.606	4,322	29	392.9
Tim Rattay, Louisiana Tech	1999	10	516	342	12	.663	3,922	35	392.2
Tim Couch, Kentucky	1998	11	553	400	15	.723	4,275	36	388.6
Chris Vargas, Nevada	1993	11	490	331	18	.676	4,265	34	387.7
Jim McMahon, Brigham Young	†1980	12	445	284	18	.638	4,571	47	380.9
Ty Detmer, Brigham Young	†1989	12	412	265	15	.643	4,560	32	380.0
Troy Kopp, Pacific	1990	9	428	243	14	.568	3,311	31	367.9
David Neill, Nevada	1998	9	344	199	9	.578	3,249	29	361.0
Colt Brennan, Hawaii	2005	12	515	350	13	.680	4,301	35	358.4
Kliff Kingsbury, Texas Tech	2002	14	712	*479	13	.673	5,017	45	358.4
Byron Leftwich, Marshall	2002	12	491	331	10	.674	4,268	30	355.7
Jim McMahon, Brigham Young	†1981	10	423	272	7	.643	3,555	30	355.5
Steve Young, Brigham Young	†1983	11	429	306	10	.713	3,902	33	354.7
Rex Grossman, Florida	†2001	11	395	259	12	.656	3,896	34	354.2
Cody Hodges, Texas Tech	2005	12	531	353	12	.665	4,238	31	353.2
Tim Couch, Kentucky	1997	11	547	363	19	.664	3,884	37	353.1
Tim Rattay, Louisiana Tech	†1997	11	477	293	10	.614	3,881	34	352.8

**Record. †National pass-efficiency champion.*

SEASON TOUCHDOWN PASSES

Player, Team	Year	G	TD Passes
David Klingler, Houston	1990	11	54
B.J. Symons, Texas Tech	2003	13	52
Jim McMahon, Brigham Young	1980	12	47
Andre Ware, Houston	1989	11	46
Tim Rattay, Louisiana Tech	1998	12	46
Kliff Kingsbury, Texas Tech	2002	14	45
David Carr, Fresno St.	2001	13	42
Ty Detmer, Brigham Young	1990	12	41
Omar Jacobs, Bowling Green	2004	12	41
Jason White, Oklahoma	2003	14	40
Dennis Shaw, San Diego St.	1969	10	39
Danny Wuerffel, Florida	1996	12	39
Chad Pennington, Marshall	1997	12	39
Doug Williams, Grambling	1977	11	38
Byron Leftwich, Marshall	2001	12	38
Matt Leinart, Southern California	2003	13	38
Timmy Chang, Hawaii	2004	13	38
Troy Kopp, Pacific	1991	12	37
Tim Couch, Kentucky	1997	11	37
Chad Pennington, Marshall	1999	12	37
Ben Roethlisberger, Miami (Ohio)	2003	14	37
Rod Rutherford, Pittsburgh	2003	13	37
Peyton Manning, Tennessee	1997	12	36
Shaun King, Tulane	1998	11	36
Tim Couch, Kentucky	1998	11	36
Drew Brees, Purdue	1998	12	36

CAREER YARDS PER ATTEMPT

(Minimum 900 Attempts; Player must have concluded his career)

Player, Team	Years	Att.	Cmp.	Pct.	Yards	Yards Per Cmp.	Yards Per Att.
Ryan Dinwiddie, Boise St.	2000-03	992	622	.627	9,819	*15.79	9.90
Ty Detmer, Brigham Young	1988-91	1,530	958	.626	15,031	15.69	9.82
Danny Wuerffel, Florida	1993-96	1,170	708	.605	10,875	15.36	9.29
Jim McMahon, Brigham Young	1977-78, 80-81	1,060	653	.616	9,536	14.60	9.00
Marvin Graves, Syracuse	1990-93	943	563	.597	8,466	15.04	8.98
Donovan McNabb, Syracuse	1995-98	938	548	.584	8,389	15.31	8.94
Chris Weinke, Florida St.	1997-00	1,107	650	.587	9,839	15.14	8.89
Billy Blanton, San Diego St.	1993-96	920	588	.639	8,165	13.89	8.88
Joe Hamilton, Georgia Tech	1996-99	1,020	629	.617	8,882	14.12	8.71
Cade McNown, UCLA	1995-98	1,153	646	.560	10,008	15.49	8.68
John Walsh, Brigham Young	1991-94	973	587	.603	8,375	14.27	8.61
Chuck Long, Iowa	$1981-85	1,072	692	.646	9,210	13.31	8.59
Matt Leinart, Southern California	2002-05	1,245	807	.648	10,693	13.30	8.59
Steve Young, Brigham Young	1981-83	908	592	.652	7,733	13.06	8.52
Daunte Culpepper, UCF	1996-98	1,097	721	.657	9,341	12.96	8.52
Chad Pennington, Marshall	1997-99	1,265	807	.638	10,698	13.26	8.45
Robbie Bosco, Brigham Young	1983-85	997	638	.640	8,400	13.17	8.43
Dan McGwire, Iowa/San Diego St.	1986-87, 89-90	973	575	.591	8,164	14.20	8.39
Doug Flutie, Boston College	1981-84	1,270	677	.533	10,579	15.63	8.33
Ben Roethlisberger, Miami (Ohio)	2001-03	1,304	854	.655	10,829	12.68	8.30
Ken Dorsey, Miami (Fla.)	1999-02	1,153	668	.579	9,565	14.32	8.30
Byron Leftwich, Marshall	$1998-02	1,442	939	.651	11,903	12.68	8.25
Bruce Gradkowski, Toledo	2002-05	1,123	766	#.682	9,225	12.04	8.21
Tim Rattay, Louisiana Tech	1997-99	1,552	1,015	.654	12,746	12.56	8.21
Marc Wilson, Brigham Young	1977-79	937	535	.571	7,637	14.27	8.15

Player, Team	Years	Att.	Cmp.	Pct.	Yards	Yards Per Cmp.	Yards Per Att.
Peyton Manning, Tennessee	1994-97	1,381	863	.625	11,201	12.98	8.11
Ryan Schneider, UCF	2000-03	1,354	840	.620	10,976	13.07	8.11
Rob Johnson, Southern California	1991-94	963	623	.647	7,743	12.43	8.04
Kevin Feterik, Brigham Young	1996-99	1,004	609	.607	8,065	13.24	8.03
David Greene, Georgia	2001-04	1,440	849	.590	11,528	13.58	8.01

**Record. $See page 10 for explanation. #Record for minimum 1,000 attempts.*

SINGLE-GAME YARDS

Yds.	Player, Team (Opponent)	Date
716	David Klingler, Houston (Arizona St.)	Dec. 2, 1990
690	Matt Vogler, TCU (Houston)	Nov. 3, 1990
661	B.J. Symons, Texas Tech (Mississippi)	Sept. 27, 2003
643	Cody Hodges, Texas Tech (Kansas St.)	Oct. 15, 2005
637	Brian Lindgren, Idaho (Middle Tenn.)	Oct. 6, 2001
631	Scott Mitchell, Utah (Air Force)	Oct. 15, 1988
622	Jeremy Leach, New Mexico (Utah)	Nov. 11, 1989
621	Dave Wilson, Illinois (Ohio St.)	Nov. 8, 1980
619	John Walsh, Brigham Young (Utah St.)	Oct. 30, 1993
613	Jimmy Klingler, Houston (Rice)	Nov. 28, 1992
611	David Neill, Nevada (New Mexico St.)	Oct. 10, 1998
599	Ty Detmer, Brigham Young (San Diego St.)	Nov. 16, 1991
592	Chris Redman, Louisville (East Caro.)	Nov. 14, 1998
590	Tim Rattay, Louisiana Tech (Nebraska)	Aug. 29, 1998
586	B.J. Symons, Texas Tech (North Carolina St.)	Sept. 20, 2003
585	Robbie Bosco, Brigham Young (New Mexico)	Oct. 19, 1985
572	David Klingler, Houston (Eastern Wash.)	Nov. 17, 1990
571	Marc Wilson, Brigham Young (Utah)	Nov. 5, 1977
568	David Lowery, San Diego St. (Brigham Young)	Nov. 16, 1991
565	Jim McMahon, Brigham Young (Utah)	Nov. 21, 1981

SINGLE-GAME ATTEMPTS

No.	Player, Team (Opponent)	Date
83	Drew Brees, Purdue (Wisconsin)	Oct. 10, 1998
79	Matt Vogler, TCU (Houston)	Nov. 3, 1990
78	Rusty LaRue, Wake Forest (Duke)	Oct. 28, 1995
76	David Klingler, Houston (SMU)	Oct. 20, 1990
75	Chris Vargas, Nevada (McNeese St.)	Sept. 19, 1992
73	Shane Montgomery, North Carolina St. (Duke)	Nov. 11, 1989
73	Troy Kopp, Pacific (Hawaii)	Oct. 27, 1990
73	Jeff Handy, Missouri (Oklahoma St.)	Oct. 17, 1992
72	Matt Vogler, TCU (Texas Tech)	Nov. 10, 1990
72	Luke McCown, Louisiana Tech (Miami [Fla.])	Oct. 28, 2000
71	Sandy Schwab, Northwestern (Michigan)	Oct. 23, 1982
71	Jimmy Klingler, Houston (Rice)	Nov. 28, 1992
71	Brian Lindgren, Idaho (Middle Tenn.)	Oct. 6, 2001
70	Dave Telford, Fresno St. (Utah St.)	Nov. 14, 1987
70	David Klingler, Houston (Arizona St.)	Dec. 2, 1990
70	David Klingler, Houston (Texas Tech)	Nov. 30, 1991
70	Kliff Kingsbury, Texas Tech (Missouri)	Oct. 19, 2002
70	Timmy Chang, Hawaii (Rice)	Sept. 27, 2003
70	Kent Smith, Central Mich. (Western Mich.)	Nov. 12, 2005
70	Brett Basanez, Northwestern (UCLA)	Dec. 30, 2005

SINGLE-GAME COMPLETIONS

No.	Player, Team (Opponent)	Date
55	Rusty LaRue, Wake Forest (Duke)	Oct. 28, 1995
55	Drew Brees, Purdue (Wisconsin)	Oct. 10, 1998
50	Rusty LaRue, Wake Forest (North Carolina St.)	Nov. 18, 1995
49	Brian Lindgren, Idaho (Middle Tenn.)	Oct. 6, 2001
49	Kliff Kingsbury, Texas Tech (Texas A&M)	Oct. 5, 2002
49	Kliff Kingsbury, Texas Tech (Missouri)	Oct. 19, 2002
49	Bruce Gradkowski, Toledo (Pittsburgh)	Sept. 20, 2003
48	David Klingler, Houston (SMU)	Oct. 20, 1990
47	Tim Couch, Kentucky (Arkansas)	Oct. 3, 1998
47	Luke McCown, Louisiana Tech (Auburn)	Oct. 21, 2000
46	Jimmy Klingler, Houston (Rice)	Nov. 28, 1992
46	Scott Milanovich, Maryland (Florida St.)	Nov. 18, 1995
46	Tim Rattay, Louisiana Tech (Nebraska)	Aug. 29, 1998
46	Tim Rattay, Louisiana Tech (UCF)	Oct. 23, 1999
46	Kent Smith, Central Mich. (Western Mich.)	Nov. 12, 2005
45	Sandy Schwab, Northwestern (Michigan)	Oct. 23, 1982
45	Tim Rattay, Louisiana Tech (Texas A&M)	Sept. 4, 1999
45	B.J. Symons, Texas Tech (Iowa St.)	Oct. 11, 2003

ALL-TIME BEST RECORDS BY A STARTING QUARTERBACK
(Minimum 25 starts)

Name, Team, Years	Starting Record#	Winning Pct.
Jimmy Harris, Oklahoma, 1954-56	25-0-0	1.000
Chuck Ealey, Toledo, 1969-71	35-0-0	1.000
Steve Davis, Oklahoma, 1973-75	32-1-1	.956

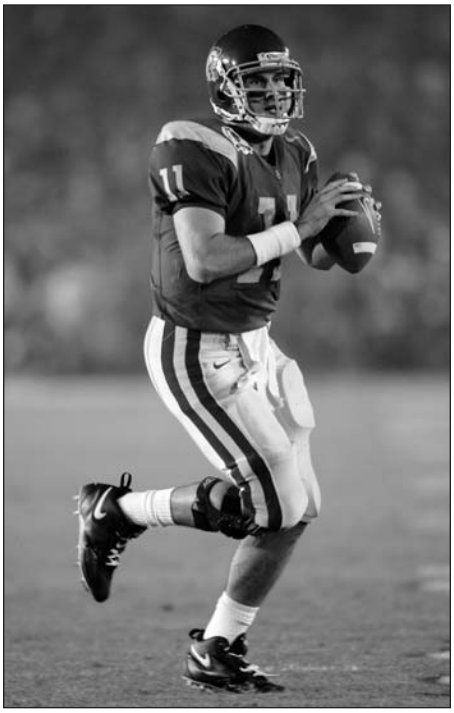

Southern California Sports Information

Matt Leinart of Southern California finished his storied career as a Trojan with a 37-2 mark as a starting quarterback. His .949 winning percentage is fifth-highest among Division I-A quarterback with at least 25 starts.

Name, Team, Years	Starting Record#	Winning Pct.
Ken Dorsey, Miami (Fla.), 1999-02	38-2-0	.950
Matt Leinart, Southern California, 2002-05	37-2-0	.949
Jerry Tagge, Nebraska, 1969-71	24-1-1	.942
Vince Young, Texas, 2003-05	30-2-0	.938
Jay Barker, Alabama, 1991-94	35-2-1	.934
Turner Gill, Nebraska, 1981-83	28-2-0	.933
Gino Toretta, Miami (Fla.), 1989-92	26-2-0	.929
Tommie Frazier, Nebraska, 1992-95	33-3-0	.917
Chris Weinke, Florida St., 1998-00	32-3-0	.914
Jamelle Holieway, Oklahoma, 1985-88	30-3-0	.909
Danny Wuerffel, Florida, 1993-96	32-3-1	.903
Buck Belue, Georgia, 1978-81	27-3-0	.900
Craig Krenzel, Ohio St., 2001-03	24-3-0	.889
Chad Pennington, Marshall, 1995, 97-99	45-6-0	.882
J.C. Watts, Oklahoma, 1978-80	22-3-0	.880
Tee Martin, Tennessee, 1996-99	22-3-0	.880
Jason White, Oklahoma, $1999-04	27-4-0	.871
Peyton Manning, Tennessee, 1994-97	39-6-0	.867
Lance McIlhenny, SMU, 1980-83	34-5-1	.863
Danny Kanell, Florida St., 1993-95	21-3-1	.860

#Ties are counted as half won, half lost. $See page 10 for explanation.

ANNUAL CHAMPIONS

Year	Player, Team	Class	Att.	Cmp.	Int.	Pct.	Yds.	TD
1937	Davey O'Brien, TCU	Jr.	234	94	18	.402	969	—
1938	Davey O'Brien, TCU	Sr.	167	93	4	.557	1,457	—
1939	Kay Eakin, Arkansas	Sr.	193	78	18	.404	962	—
1940	Billy Sewell, Washington St.	Sr.	174	86	17	.494	1,023	—
1941	Bud Schwenk, Washington-St. Louis	Sr.	234	114	19	.487	1,457	—
1942	Ray Evans, Kansas	Jr.	200	101	9	.505	1,117	—
1943	Johnny Cook, Georgia	Fr.	157	73	20	.465	1,007	—
1944	Paul Rickards, Pittsburgh	So.	178	84	20	.472	997	—
1945	Al Dekdebrun, Cornell	Sr.	194	90	15	.464	1,227	—
1946	Travis Tidwell, Auburn	Fr.	158	79	10	.500	943	5
1947	Charlie Conerly, Mississippi	Sr.	233	133	7	.571	1,367	18
1948	Stan Heath, Nevada	Sr.	222	126	9	.568	2,005	22
1949	Adrian Burk, Baylor	Sr.	191	110	6	.576	1,428	14
1950	Don Heinrich, Washington	Jr.	221	134	9	.606	1,846	14
1951	Don Klosterman, Loyola Marymount	Sr.	315	159	21	.505	1,843	9
1952	Don Heinrich, Washington	Sr.	270	137	17	.507	1,647	13
1953	Bob Garrett, Stanford	Sr.	205	118	10	.576	1,637	17
1954	Paul Larson, California	Sr.	195	125	8	.641	1,537	10
1955	George Welsh, Navy	Sr.	150	94	6	.627	1,319	8
1956	John Brodie, Stanford	Sr.	240	139	14	.579	1,633	12
1957	Ken Ford, Hardin-Simmons	Sr.	205	115	11	.561	1,254	14
1958	Buddy Humphrey, Baylor	Sr.	195	112	8	.574	1,316	7
1959	Dick Norman, Stanford	Jr.	263	152	12	.578	1,963	11
1960	Harold Stephens, Hardin-Simmons	Sr.	256	145	14	.566	1,254	3
1961	Chon Gallegos, San Jose St.	Sr.	197	117	13	.594	1,480	14
1962	Don Trull, Baylor	Jr.	229	125	12	.546	1,627	11
1963	Don Trull, Baylor	Sr.	308	174	12	.565	2,157	12
1964	Jerry Rhome, Tulsa	Sr.	326	224	4	.687	2,870	32
1965	Bill Anderson, Tulsa	Sr.	509	296	14	.582	3,464	30
1966	John Eckman, Wichita St.	Jr.	458	195	*34	.426	2,339	7
1967	Terry Stone, New Mexico	Jr.	336	160	19	.476	1,946	9
1968	Chuck Hixson, SMU	So.	468	265	23	.566	3,103	21
1969	John Reaves, Florida	So.	396	222	19	.561	2,896	24

Beginning in 1970, ranked on per-game (instead of total) completions

Year	Player, Team	Class	G	Att.	Cmp.	Avg.	Int.	Pct.	Yds.	TD
1970	Sonny Sixkiller, Washington	So.	10	362	186	18.6	22	.514	2,303	15
1971	Brian Sipe, San Diego St.	Sr.	11	369	196	17.8	21	.531	2,532	17
1972	Don Strock, Virginia Tech	Sr.	11	427	228	20.7	27	.534	3,243	16
1973	Jesse Freitas, San Diego St.	Sr.	11	347	227	20.6	17	.654	2,993	21
1974	Steve Bartkowski, California	Sr.	11	325	182	16.5	7	.560	2,580	12
1975	Craig Penrose, San Diego St.	Sr.	11	349	198	18.0	24	.567	2,660	15
1976	Tommy Kramer, Rice	Sr.	11	501	269	24.5	19	.537	3,317	21
1977	Guy Benjamin, Stanford	Sr.	10	330	208	20.8	15	.630	2,521	19
1978	Steve Dils, Stanford	Sr.	11	391	247	22.5	15	.632	2,943	22

Beginning in 1979, ranked on passing efficiency rating points (instead of per-game completions)

Year	Player, Team	Class	G	Att.	Cmp.	Int.	Pct.	Yds.	TD	Pts.
1979	Turk Schonert, Stanford	Sr.	11	221	148	6	.670	1,922	19	163.0
1980	Jim McMahon, Brigham Young	Jr.	12	445	284	18	.638	4,571	47	176.9
1981	Jim McMahon, Brigham Young	Sr.	10	423	272	7	.643	3,555	30	155.0
1982	Tom Ramsey, UCLA	Sr.	11	311	191	10	.614	2,824	21	153.5
1983	Steve Young, Brigham Young	Sr.	11	429	306	10	*.713	3,902	33	168.5
1984	Doug Flutie, Boston College	Sr.	11	386	233	11	.604	3,454	27	152.9
1985	Jim Harbaugh, Michigan	Jr.	11	212	139	6	.656	1,913	18	163.7
1986	Vinny Testaverde, Miami (Fla.)	Sr.	10	276	175	9	.634	2,557	26	165.8
1987	Don McPherson, Syracuse	Sr.	11	229	129	11	.563	2,341	22	164.3
1988	Timm Rosenbach, Washington St.	Jr.	11	302	199	10	.659	2,791	23	162.0
1989	Ty Detmer, Brigham Young	So.	12	412	265	15	.643	4,560	32	175.6
1990	Shawn Moore, Virginia	Sr.	10	241	144	8	.598	2,262	21	160.7

Year	Player, Team	Class	G	Att.	Cmp.	Int.	Pct.	Yds.	TD	Pts.
1991	Elvis Grbac, Michigan	Jr.	11	228	152	5	.667	1,955	24	169.0
1992	Elvis Grbac, Michigan	Sr.	9	169	112	12	.663	1,465	15	154.2
1993	Trent Dilfer, Fresno St.	Jr.	11	333	217	4	.652	3,276	28	173.1
1994	Kerry Collins, Penn St.	Sr.	11	264	176	7	.667	2,679	21	172.9
1995	Danny Wuerffel, Florida	Jr.	11	325	210	10	.646	3,266	35	178.4
1996	Steve Sarkisian, Brigham Young	Sr.	14	404	278	12	.688	4,027	33	173.6
1997	Cade McNown, UCLA	Jr.	11	283	173	5	.611	2,877	22	168.6
1998	Shaun King, Tulane	Sr.	11	328	223	6	.680	3,232	36	183.3
1999	Michael Vick, Virginia Tech	So.	10	152	90	5	.592	1,840	12	180.4
2000	Bart Hendricks, Boise St.	Sr.	11	347	210	8	.605	3,364	35	170.6
2001	Rex Grossman, Florida	So.	11	395	259	12	.656	3,896	34	170.8
2002	Brad Banks, Iowa	Sr.	13	294	170	5	.578	2,573	26	157.1
2003	Philip Rivers, North Carolina St.	Sr.	13	483	348	7	.721	4,491	34	170.5
2004	Stefan Lefors, Louisville	Sr.	12	257	189	3	.735	2,596	20	181.7
2005	Rudy Carpenter, Arizona St.	Fr.	9	228	156	2	.684	2,273	17	175.0

*Record.

Receiving

CAREER RECEPTIONS PER GAME

(Minimum 125 Receptions; Player must have concluded his career)

Player, Team	Years	G	Rec.	Yards	TD	Rec.PG
Manny Hazard, Houston	1989-90	21	220	2,635	31	10.5
Alex Van Dyke, Nevada	1994-95	22	227	3,100	26	10.3
Howard Twilley, Tulsa	1963-65	26	261	3,343	32	10.0
Jason Phillips, Houston	1987-88	22	207	2,319	18	9.4
Troy Edwards, Louisiana Tech	1996-98	34	280	4,352	*50	8.2
Bryan Reeves, Nevada	1992-93	21	172	2,476	27	8.2
Kevin Curtis, Utah St.	2001-02	22	174	2,789	19	7.9
Nate Burleson, Nevada	2000-02	32	248	3,293	22	7.8
Siaha Burley, UCF	1997-98	22	165	2,248	15	7.5
David Williams, Illinois	1983-85	33	245	3,195	22	7.4
Geoff Noisy, Nevada	1995-98	40	295	4,249	21	7.4
James Dixon, Houston	1987-88	22	161	1,762	14	7.3
John Love, North Texas	1965-66	20	144	2,124	17	7.2
Fred Gilbert, UCLA/Houston	1989, 91-92	22	158	1,672	14	7.2
Ron Sellers, Florida St.	1966-68	30	212	3,598	23	7.1
Keyshawn Johnson, Southern California	1994-95	21	148	2,358	12	7.1
Nakia Jenkins, Utah St.	1996-97	22	155	2,483	14	7.0
Barry Moore, North Texas	1968-69	20	140	2,183	12	7.0
Taylor Stubblefield, Purdue	2001-04	45	*316	3,433	19	6.9
Arnold Jackson, Louisville	1997-00	44	300	3,670	31	6.8
Dante Ridgeway, Ball St.	2002-04	35	238	3,030	22	6.8
Mike Kelly, Davidson	1967-69	23	156	2,114	17	6.8
Paris Warren, Utah	2002-04	23	156	1,885	16	6.8
Guy Liggins, San Jose St.	1986-87	22	149	2,191	16	6.8
Trevor Insley, Nevada	1996-99	44	298	*5,005	35	6.8

*Record.

SEASON RECEPTIONS PER GAME

Player, Team	Year	G	Rec.	Yards	TD	Rec.PG
Howard Twilley, Tulsa	†1965	10	134	1,779	16	13.4
Manny Hazard, Houston	†1989	11	*142	1,689	22	12.9
Trevor Insley, Nevada	†1999	11	134	*2,060	13	12.2
Alex Van Dyke, Nevada	†1995	11	129	1,854	16	11.7
Troy Edwards, Louisiana Tech	†1998	12	140	1,996	*27	11.7
Nate Burleson, Nevada	†2002	12	138	1,629	12	11.5
Damond Wilkins, Nevada	†1996	11	114	1,121	4	10.4
Chris Daniels, Purdue	1999	11	109	1,133	5	9.9
J.R. Tolver, San Diego St.	2002	13	128	1,785	13	9.9
Jason Phillips, Houston	†1988	11	108	1,444	15	9.8
Fred Gilbert, Houston	†1991	11	106	957	7	9.6
Jajuan Dawson, Tulane	1999	10	96	1,051	8	9.6
Dante Ridgeway, Ball St.	†2004	11	105	1,399	8	9.6
Howard Twilley, Tulsa	†1964	10	95	1,178	13	9.5
Jerry Hendren, Idaho	†1969	10	95	1,452	12	9.5
Chris Penn, Tulsa	†1993	11	105	1,578	12	9.5
Sherman Smith, Houston	†1992	11	103	923	6	9.4
Eugene Baker, Kent St.	†1997	11	103	1,549	18	9.4
James Dixon, Houston	1988	11	102	1,103	11	9.3
Troy Edwards, Louisiana Tech	1997	11	102	1,707	13	9.3
David Williams, Illinois	†1984	11	101	1,278	8	9.2
Arnold Jackson, Louisville	1999	11	101	1,209	9	9.2

*Record. †National champion.

CAREER RECEPTIONS

Player, Team	Years	Rec.	Yards	Avg.	TD
Taylor Stubblefield, Purdue	2001-04	316	3,433	10.9	19
Josh Davis, Marshall	2001-04	306	3,889	12.7	23
Taurean Henderson, Texas Tech	2002-05	303	2,058	6.8	19
Arnold Jackson, Louisville	1997-00	300	3,670	12.2	31
Trevor Insley, Nevada	1996-99	298	*5,005	16.8	35
Geoff Noisy, Nevada	1995-98	295	4,249	14.4	21
Rashaun Woods, Oklahoma St.	2000-03	293	4,414	15.1	42
Troy Edwards, Louisiana Tech	1996-98	280	4,352	15.5	*50
Darius Watts, Marshall	2000-03	272	4,031	14.8	47
Aaron Turner, Pacific	1989-92	266	4,345	16.3	43
Chad Mackey, Louisiana Tech	1993-96	264	3,789	14.4	22
Terance Mathis, New Mexico	1985-87, 89	263	4,254	16.2	36
Mark Templeton, Long Beach St. (RB)	1983-86	262	1,969	7.5	11
J.R. Tolver, San Diego St.	1999-02	262	3,572	13.6	18
Howard Twilley, Tulsa	1963-65	261	3,343	12.8	32
Marcus Harris, Wyoming	1993-96	259	4,518	17.4	38
Wes Welker, Texas Tech	2000-03	259	3,069	11.8	21
Derek Hagan, Arizona St.	2002-05	258	3,939	15.3	27
Braylon Edwards, Michigan	2001-04	252	3,541	14.1	39
Jovon Bouknight, Wyoming	2002-05	250	3,626	14.5	29
John Standeford, Purdue	2000-03	249	3,618	14.5	27
Nate Burleson, Nevada	2000-02	248	3,219	13.3	22
James Jordan, Louisiana Tech	1998-00	246	2,489	10.1	19
David Williams, Illinois	1983-85	245	3,195	13.0	22
Troy Walters, Stanford	1996-99	244	3,986	16.3	26
Brandon Stokley, La.-Lafayette	1995-98	241	3,702	15.4	25
Roy Williams, Texas	2000-03	241	3,866	16.0	36

*Record.

SEASON RECEPTIONS

Player, Team	Year	G	Rec.	Yards	TD
Manny Hazard, Houston	†1989	11	142	1,689	22
Troy Edwards, Louisiana Tech	†1998	12	140	1,996	*27
Nate Burleson, Nevada	†2002	12	138	1,629	12
Howard Twilley, Tulsa	†1965	10	134	1,779	16
Trevor Insley, Nevada	†1999	11	134	*2,060	13
Alex Van Dyke, Nevada	†1995	11	129	1,854	16
J.R. Tolver, San Diego St.	2002	13	128	1,785	13
Damond Wilkins, Nevada	†1996	11	114	1,121	4
Marcus Harris, Wyoming	1996	12	109	1,650	13
Chris Daniels, Purdue	1999	11	109	1,133	5
James Jordan, Louisiana Tech	†2000	12	109	1,003	4
Jason Phillips, Houston	†1988	11	108	1,444	15
Kassim Osgood, San Diego St.	2002	13	108	1,552	8
Rashaun Woods, Oklahoma St.	2002	13	107	1,695	17
Fred Gilbert, Houston	†1991	11	106	957	7
Chris Penn, Tulsa	†1993	11	105	1,578	12
Dante Ridgeway, Ball St.	†2004	11	105	1,399	8
Sherman Smith, Houston	†1992	11	103	923	6
Eugene Baker, Kent St.	†1997	11	103	1,549	18
Lance Moore, Toledo	†2003	12	103	1,194	9
James Dixon, Houston	1988	11	102	1,103	11
Troy Edwards, Louisiana Tech	1997	11	102	1,707	13
Chad Owens, Hawaii	2004	13	102	1,290	17
David Williams, Illinois	†1984	11	101	1,278	8
Arnold Jackson, Louisville	1999	11	101	1,209	9
Jay Miller, Brigham Young	†1973	11	100	1,181	8
Dameane Douglas, California	1998	11	100	1,150	4

Player, Team	Year	G	Rec.	Yards	TD
Kwame Cavil, Texas	1999	13	100	1,188	6
Kevin Curtis, Utah St.	†2001	11	100	1,531	10

**Record. †National champion.*

SINGLE-GAME RECEPTIONS

Rec.	Player, Team (Opponent)	Date
23	Randy Gatewood, UNLV (Idaho)	Sept. 17, 1994
22	Jay Miller, Brigham Young (New Mexico)	Nov. 3, 1973
21	Troy Edwards, Louisiana Tech (Nebraska)	Aug. 29, 1998
21	Chris Daniels, Purdue (Michigan St.)	Oct. 16, 1999
20	Rick Eber, Tulsa (Idaho St.)	Oct. 7, 1967
20	Kenny Christian, Eastern Mich. (Temple)	Sept. 23, 2000
19	Howard Twilley, Tulsa (Colorado St.)	Nov. 27, 1965
19	Ron Fair, Arizona St. (Washington St.)	Oct. 28, 1989
19	Manny Hazard, Houston (TCU)	Nov. 4, 1989
19	Manny Hazard, Houston (Texas)	Nov. 11, 1989
19	Josh Reed, LSU (Alabama)	Nov. 3, 2001
19	Nate Burleson, Nevada (UTEP)	Nov. 9, 2002
18	Howard Twilley, Tulsa (Southern Ill.)	Oct. 30, 1965
18	Mark Templeton (RB), Long Beach St. (Utah St.)	Nov. 1, 1986
18	Richard Woodley, TCU (Texas Tech)	Nov. 10, 1990
18	Alex Van Dyke, Nevada (Toledo)	Sept. 23, 1995
18	Alex Van Dyke, Nevada (UNLV)	Oct. 28, 1995
18	Albert Connell, Texas A&M (Colorado)	Sept. 28, 1996
18	Geoff Noisy, Nevada (Arkansas St.)	Nov. 16, 1996
18	Geoff Noisy, Nevada (Oregon)	Sept. 13, 1997
18	Randall Lane, Purdue (Wisconsin)	Oct. 10, 1998
18	J.R. Tolver, San Diego St. (Hawaii)	Dec. 7, 2002

CAREER TOUCHDOWN RECEPTIONS

Player, Team	Years	G	TD
Troy Edwards, Louisiana Tech	1996-98	34	50
Darius Watts, Marshall	2000-03	48	47
Aaron Turner, Pacific	1989-92	44	43
Ryan Yarborough, Wyoming	1990-93	46	42
Rashaun Woods, Oklahoma St.	2000-03	48	42
Braylon Edwards, Michigan	2001-04	44	39
Greg Jennings, Western Mich.	2002-05	42	39
Clarkston Hines, Duke	1986-89	44	38
Marcus Harris, Wyoming	1993-96	46	38
Terance Mathis, New Mexico	1985-87, 89	44	36
Roy Williams, Texas	2000-03	48	36
Eugene Baker, Kent St.	1995-98	39	35
Trevor Insley, Nevada	1996-99	44	35
Roydell Williams, Tulane	2001-04	48	35
Elmo Wright, Houston	1968-70	30	34
Larry Fitzgerald, Pittsburgh	2002-03	26	34
Charles Sharon, Bowling Green	2002-05	48	34
Ibn Green, Louisville (TE)	1996-99	43	33
Howard Twilley, Tulsa	1963-65	30	32
Steve Largent, Tulsa	1973-75	30	32
David Boston, Ohio St.	1996-98	34	32
Peter Warrick, Florida St.	1996-99	43	32
Michael Larkin, Miami (Ohio)	2001-04	51	32

SEASON TOUCHDOWN RECEPTIONS

Player, Team	Year	G	TD
Troy Edwards, Louisiana Tech	1998	12	27
Randy Moss, Marshall	1997	12	25
Manny Hazard, Houston	1989	11	22
Larry Fitzgerald, Pittsburgh	2003	13	22
Desmond Howard, Michigan	1991	11	19
Ashley Lelie, Hawaii	2001	12	19
Tom Reynolds, San Diego St.	1971	10	18
Dennis Smith, Utah	1989	12	18
Aaron Turner, Pacific	1991	11	18
Reidel Anthony, Florida	1996	12	18
Eugene Baker, Kent St.	1997	11	18
Darius Watts, Marshall	2001	12	18
Clarkston Hines, Duke	1989	11	17
Mario Bailey, Washington	1991	11	17
Bryan Reeves, Nevada	1993	10	17
J.J. Stokes, UCLA	1993	11	17
Terry Glenn, Ohio St.	1995	11	17
Chris Doering, Florida	1995	12	17
Rashaun Woods, Oklahoma St.	2002	13	17
Chad Owens, Hawaii	2004	13	17

CAREER YARDS PER GAME

(Minimum 2,200 Yards; Player must have concluded his career)

Player, Team	Years	G	Yards	Yd.PG
Alex Van Dyke, Nevada	1994-95	22	3,100	140.9
Troy Edwards, Louisiana Tech	1996-98	34	4,352	128.0
Kevin Curtis, Utah St.	2001-02	22	2,789	126.8
Manny Hazard, Houston	1989-90	21	2,635	125.5
Ron Sellers, Florida St.	1966-68	30	3,598	119.9
Bryan Reeves, Nevada	1992-93	21	2,476	117.9
Trevor Insley, Nevada	1996-99	44	*5,005	113.8
Nakia Jenkins, Utah St.	1996-97	22	2,483	112.9
Keyshawn Johnson, Southern California	1994-95	21	2,358	112.3
Elmo Wright, Houston	1968-70	30	3,347	111.6
Howard Twilley, Tulsa	1963-65	30	3,343	111.4
Chris Penn, Tulsa	1991, 93	22	2,370	107.7
Geoff Noisy, Nevada	1995-98	40	4,249	106.2
Jason Phillips, Houston	1987-88	22	2,319	105.4
Larry Fitzgerald, Pittsburgh	2002-03	26	2,677	103.0
Nate Burleson, Nevada	2000-02	32	3,293	102.9
Siaha Burley, UCF	1997-98	22	2,248	102.2
Brandon Stokley, La.-Lafayette	1995-98	37	3,702	100.1
James Newson, Oregon St.	2001-03	36	3,558	98.8
Aaron Turner, Pacific	1989-92	44	4,345	98.8
Reggie Williams, Washington	2001-03	36	3,536	98.2
Marcus Harris, Wyoming	1993-96	46	4,518	98.2
Rick Beasley, Appalachian St.	†1977-80	32	3,124	97.6
David Williams, Illinois	1982-85	33	3,195	96.8
Terance Mathis, New Mexico	1985-87, 89	44	4,254	96.7

**Record. †Played defensive back in 1977.*

CAREER YARDS

Player, Team	Years	Rec.	Yards	Avg.	TD
Trevor Insley, Nevada	1996-99	298	5,005	16.8	35
Marcus Harris, Wyoming	1993-96	259	4,518	17.4	38
Rashaun Woods, Oklahoma St.	2000-03	293	4,414	15.1	42
Ryan Yarborough, Wyoming	1990-93	229	4,357	#19.0	42
Troy Edwards, Louisiana Tech	1996-98	280	4,352	15.5	*50
Aaron Turner, Pacific	1989-92	266	4,345	16.3	43
Terance Mathis, New Mexico	1985-87, 89	263	4,254	16.2	36
Geoff Noisy, Nevada	1995-98	295	4,249	14.4	21
Darius Watts, Marshall	2000-03	272	4,031	14.8	47
Troy Walters, Stanford	1996-99	244	3,986	16.3	26
Derek Hagan, Arizona St.	2002-05	258	3,939	15.3	27
Mike Hass, Oregon St.	2002-05	220	3,924	17.8	20
Josh Davis, Marshall	2001-04	306	3,889	12.7	23
Roy Williams, Texas	2000-03	241	3,866	16.0	36
Chad Mackey, Louisiana Tech	1993-96	264	3,789	14.4	22
Marc Zeno, Tulane	1984-87	236	3,725	15.8	25
Brandon Stokley, La.-Lafayette	1995-98	241	3,702	15.4	25
Arnold Jackson, Louisville	1997-00	300	3,670	12.2	31
David Anderson, Colorado St.	2002-05	223	3,634	16.3	20
Jovon Bouknight, Wyoming	2002-05	250	3,626	14.5	29
John Standeford, Purdue	2000-03	249	3,618	14.5	27
Steve Neal, Western Mich.	1997-00	235	3,599	15.3	27
Ron Sellers, Florida St.	1966-68	212	3,598	17.0	23
J.R. Tolver, San Diego St.	1999-02	262	3,572	13.6	18
James Newson, Oregon St.	2001-03	212	3,558	16.8	20
Braylon Edwards, Michigan	2001-04	252	3,541	14.1	39
Greg Jennings, Western Mich.	2002-05	238	3,539	14.9	39
Reggie Williams, Washington	2001-03	238	3,536	14.9	22
Peter Warrick, Florida St.	1996-99	207	3,517	17.0	32
Eugene Baker, Kent St.	1995-98	229	3,513	15.3	35

**Record. #Record for minimum 200 catches.*

Wyoming Sports Information

Wyoming's Jovon Bouknight concluded his career last year with 3,626 receiving yards, good for 20th in Division I-A history.

SEASON YARDS

Player, Team	Year	Rec.	Yards	Avg.	TD
Trevor Insley, Nevada	†1999	134	2,060	15.4	13
Troy Edwards, Louisiana Tech	†1998	140	1,996	14.3	*27
Alex Van Dyke, Nevada	†1995	129	1,854	14.4	16
J.R. Tolver, San Diego St.	†2002	128	1,785	14.0	13
Howard Twilley, Tulsa	1965	134	1,779	13.3	16
Josh Reed, LSU	†2001	94	1,740	18.5	7
Ashley Lelie, Hawaii	2001	84	1,713	20.4	19
Troy Edwards, Louisiana Tech	†1997	102	1,707	16.7	13
Rashaun Woods, Oklahoma St.	2002	107	1,695	15.8	17
Manny Hazard, Houston	1989	*142	1,689	11.9	22
Larry Fitzgerald, Pittsburgh	†2003	92	1,672	18.2	22
Marcus Harris, Wyoming	†1996	109	1,650	15.1	13
Randy Moss, Marshall	1997	90	1,647	18.3	25
Nate Burleson, Nevada	2002	138	1,629	11.8	12
Aaron Turner, Pacific	†1991	92	1,604	17.4	18
Torry Holt, North Carolina St.	1998	88	1,604	18.2	11
Chris Penn, Tulsa	†1993	105	1,578	15.0	12
Kassim Osgood, San Diego St.	2002	108	1,552	8.3	8
Eugene Baker, Kent St.	1997	103	1,549	15.0	18
Lee Evans, Wisconsin	2001	75	1,545	20.6	9
Mike Hass, Oregon St.	2005	90	1,532	17.0	6
Kevin Curtis, Utah St.	2001	100	1,531	15.3	10
Chuck Hughes, UTEP	1965	80	1,519	19.0	12
Ryan Yarborough, Wyoming	1993	67	1,512	22.6	16
Henry Ellard, Fresno St.	1982	62	1,510	††24.4	15
Geoff McArthur, California	2003	85	1,504	17.7	10
Edell Shepherd, San Jose St.	2001	83	1,500	18.1	14

**Record. †National champion. ††Record for minimum 50 catches.*

SINGLE-GAME YARDS

Yds.	Player, Team (Opponent)	Date
405	Troy Edwards, Louisiana Tech (Nebraska)	Aug. 29, 1998
363	Randy Gatewood, UNLV (Idaho)	Sept. 17, 1994
349	Chuck Hughes, UTEP (North Texas)	Sept. 18, 1965
326	Nate Burleson, Nevada (San Jose St.)	Nov. 10, 2001
322	Rick Eber, Tulsa (Idaho St.)	Oct. 7, 1967
318	Harry Wood, Tulsa (Idaho St.)	Oct. 7, 1967
316	Jeff Evans, New Mexico St. (Southern Ill.)	Sept. 30, 1978
314	Alex Van Dyke, Nevada (San Jose St.)	Nov. 18, 1995
310	Chad Mackey, Louisiana Tech (Toledo)	Oct. 19, 1996
301	Chris Daniels, Purdue (Michigan St.)	Oct. 16, 1999
297	Brian Oliver, Ball St. (Toledo)	Oct. 9, 1993
297	Aaron Jones, Utah St. (Boise St.)	Nov. 11, 2000
296	Geoffery Noisy, Nevada (Utah St.)	Nov. 9, 1996
296	J.R. Tolver, San Diego St. (Arizona St.)	Sept. 14, 2002
293	Josh Reed, LSU (Alabama)	Nov. 23, 2001
293	Mike Hass, Oregon St. (Boise St.)	Sept. 10, 2004
290	Tom Reynolds, San Diego St. (Utah St.)	Oct. 22, 1971
289	Wesley Walker, California (San Jose St.)	Oct. 2, 1976
288	Mike Siani, Villanova (Xavier [Ohio])	Oct. 30, 1971
285	Thomas Lewis, Indiana (Penn St.)	Nov. 6, 1993
285	Ashley Lelie, Hawaii (Air Force)	Nov. 24, 2001

ANNUAL CHAMPIONS

Year	Player, Team	Class	Rec.	Yards	TD
1937	Jim Benton, Arkansas	Sr.	48	814	7
1938	Sam Boyd, Baylor	Sr.	32	537	—
1939	Ken Kavanaugh, LSU	Sr.	30	467	—
1940	Eddie Bryant, Virginia	So.	30	222	2
1941	Hank Stanton, Arizona	Sr.	50	820	—
1942	Bill Rogers, Texas A&M	Sr.	39	432	—
1943	Neil Armstrong, Oklahoma St.	Fr.	39	317	—
1944	Reid Moseley, Georgia	So.	32	506	—
1945	Reid Moseley, Georgia	Jr.	31	662	—
1946	Neil Armstrong, Oklahoma St.	Sr.	32	479	1
1947	Barney Poole, Mississippi	Jr.	52	513	8
1948	Johnny "Red" O'Quinn, Wake Forest	Jr.	39	605	7
1949	Art Weiner, North Carolina	Sr.	52	762	7
1950	Gordon Cooper, Denver	Jr.	46	569	8
1951	Dewey McConnell, Wyoming	Sr.	47	725	9
1952	Ed Brown, Fordham	Sr.	57	774	6
1953	John Carson, Georgia	Sr.	45	663	4
1954	Jim Hanifan, California	Sr.	44	569	7
1955	Hank Burnine, Missouri	Sr.	44	594	2
1956	Art Powell, San Jose St.	So.	40	583	5
1957	Stuart Vaughan, Utah	Sr.	53	756	5
1958	Dave Hibbert, Arizona	Jr.	61	606	4
1959	Chris Burford, Stanford	Sr.	61	756	6
1960	Hugh Campbell, Washington St.	So.	66	881	10
1961	Hugh Campbell, Washington St.	Jr.	53	723	5
1962	Vern Burke, Oregon St.	Jr.	69	1,007	10
1963	Lawrence Elkins, Baylor	Jr.	70	873	8
1964	Howard Twilley, Tulsa	Jr.	95	1,178	13
1965	Howard Twilley, Tulsa	Sr.	134	1,779	16
1966	Glenn Meltzer, Wichita St.	So.	91	1,115	4
1967	Bob Goodridge, Vanderbilt	Sr.	79	1,114	6
1968	Ron Sellers, Florida St.	Sr.	86	1,496	12
1969	Jerry Hendren, Idaho	Sr.	95	1,452	12

Beginning in 1970, ranked on per-game (instead of total) catches

Year	Player, Team	Class	G	Rec.	Avg.	Yards	TD
1970	Mike Mikolayunas, Davidson	Sr.	10	87	8.7	1,128	8
1971	Tom Reynolds, San Diego St.	Sr.	10	67	6.7	1,070	7
1972	Tom Forzani, Utah St.	Sr.	11	85	7.7	1,169	8
1973	Jay Miller, Brigham Young	So.	11	100	9.1	1,181	8
1974	Dwight McDonald, San Diego St.	Sr.	11	86	7.8	1,157	7
1975	Bob Farnham, Brown	Jr.	9	56	6.2	701	2
1976	Billy Ryckman, Louisiana Tech	Sr.	11	77	7.0	1,382	10
1977	Wayne Tolleson, Western Caro.	Sr.	11	73	6.6	1,101	7
1978	Dave Petzke, Northern Ill.	Sr.	11	91	8.3	1,217	11
1979	Rick Beasley, Appalachian St.	Jr.	11	74	6.7	1,205	12
1980	Dave Young, Purdue	Sr.	11	67	6.1	917	8
1981	Pete Harvey, North Texas	Sr.	9	57	6.3	743	3
1982	Vincent White, Stanford	Sr.	10	68	6.8	677	8
1983	Keith Edwards, Vanderbilt	Jr.	11	97	8.8	909	8
1984	David Williams, Illinois	Jr.	11	101	9.2	1,278	8
1985	Rodney Carter, Purdue	Sr.	11	98	8.9	1,099	4
1986	Mark Templeton, Long Beach St. (RB)	Sr.	11	99	9.0	688	2
1987	Jason Phillips, Houston	Jr.	11	99	9.0	875	3
1988	Jason Phillips, Houston	Sr.	11	108	9.8	1,444	15
1989	Manny Hazard, Houston	Jr.	11	*142	12.9	1,689	22

Beginning in 1990, ranked on both per-game catches and yards per game

PER-GAME CATCHES

Year	Player, Team	Class	G	Rec.	Avg.	Yards	TD
1990	Manny Hazard, Houston	Sr.	10	78	7.8	946	9
1991	Fred Gilbert, Houston	Jr.	11	106	9.6	957	7
1992	Sherman Smith, Houston	Jr.	11	103	9.4	923	6
1993	Chris Penn, Tulsa	Sr.	11	105	9.6	1,578	12
1994	Alex Van Dyke, Nevada	Jr.	11	98	8.9	1,246	10
1995	Alex Van Dyke, Nevada	Sr.	11	129	11.7	1,854	16
1996	Damond Wilkins, Nevada	Sr.	11	114	10.4	1,121	4
1997	Eugene Baker, Kent St.	Jr.	11	103	9.4	1,549	18
1998	Troy Edwards, Louisiana Tech	Sr.	12	140	11.7	1,996	*27
1999	Trevor Insley, Nevada	Sr.	11	134	12.2	*2,060	13
2000	James Jordan, Louisiana Tech	Jr.	12	109	9.1	1,003	4
2001	Kevin Curtis, Utah St.	Jr.	11	100	9.1	1,531	10
2002	Nate Burleson, Nevada	Sr.	12	138	11.5	1,629	12
2003	Lance Moore, Toledo	Jr.	12	103	8.6	1,194	9
2004	Dante Ridgeway, Ball St.	Jr.	11	105	9.6	1,399	8
2005	Greg Jennings, Western Mich.	Sr.	11	98	8.9	1,259	14

YARDS PER GAME

Year	Player, Team	Class	G	Rec.	Yards	Avg.	TD
1990	Patrick Rowe, San Diego St.	Jr.	11	71	1,392	126.6	8
1991	Aaron Turner, Pacific	Jr.	11	92	1,604	145.8	18
1992	Lloyd Hill, Texas Tech	Jr.	11	76	1,261	114.6	12
1993	Chris Penn, Tulsa	Sr.	11	105	1,578	143.5	12
1994	Marcus Harris, Wyoming	So.	12	71	1,431	119.3	11
1995	Alex Van Dyke, Nevada	Sr.	11	129	1,854	168.6	16
1996	Marcus Harris, Wyoming	Sr.	12	109	1,650	137.5	13
1997	Troy Edwards, Louisiana Tech	Jr.	11	102	1,707	155.2	13
1998	Troy Edwards, Louisiana Tech	Sr.	12	140	1,996	166.3	*27
1999	Trevor Insley, Nevada	Sr.	11	134	*2,060	*187.3	13
2000	Antonio Bryant, Pittsburgh	So.	10	68	1,302	130.2	11
2001	Josh Reed, LSU	Jr.	12	94	1,740	145.0	7
2002	J.R. Tolver, San Diego St.	Sr.	13	128	1,785	137.3	13
2003	Larry Fitzgerald, Pittsburgh	So.	13	92	1,672	128.6	22
2004	Dante Ridgeway, Ball St.	Jr.	11	105	1,399	127.2	8
2005	Mike Hass, Oregon St.	Sr.	11	90	1,532	139.3	6

**Record.*

Scoring

CAREER POINTS PER GAME

(Minimum 225 Points; Player must have concluded his career)

Player, Team	Years	G	TD	Extra Pts. Scored	FG	Pts.	Pt.PG
Marshall Faulk, San Diego St.	1991-93	31	‡62	4	0	‡376	12.1
Ed Marinaro, Cornell	1969-71	27	52	6	0	318	11.8
Bill Burnett, Arkansas	1968-70	26	49	0	0	294	11.3
Steve Owens, Oklahoma	1967-69	30	56	0	0	336	11.2
Eddie Talboom, Wyoming	1948-50	28	34	99	0	303	10.8
Travis Prentice, Miami (Ohio)	1996-99	44	*78	0	0	*468	10.6
Troy Edwards, Louisiana Tech	1996-98	34	57	0	0	342	10.1

Player, Team	Years	G	TD	Extra Pts. Scored	FG	Pts.	Pt.PG
Howard Twilley, Tulsa	1963-65	26	32	67	0	259	10.0
Tom Harmon, Michigan	1938-40	24	33	33	2	237	9.9
Ricky Williams, Texas	1995-98	46	75	2	0	452	9.8
Lee Suggs, Virginia Tech	1999-02	35	56	0	0	336	9.6
Glenn Davis, Army	1943-46	37	59	0	0	354	9.6
Johnny Bright, Drake	1949-51	25	40	0	0	240	9.6
Anthony Thompson, Indiana	1986-89	41	65	4	0	394	9.6
Roman Anderson, Houston	1988-91	44	0	213	70	423	9.6
Stacey Robinson, Northern Ill. (QB)	1988-90	25	38	6	0	234	9.4
Floyd Little, Syracuse	1964-66	30	46	2	0	278	9.3
Anthony Davis, Southern California	1972-74	33	50	2	0	302	9.2
Felix "Doc" Blanchard, Army	1944-46	25	38	3	0	231	9.2

*Record. ‡Three-year totals record.

SEASON POINTS PER GAME

Player, Team	Years	G	TD	Extra Pts. Scored	FG	Pts.	Pt.PG
Barry Sanders, Oklahoma St.	†1988	11	*39	0	0	*234	21.3
Bobby Reynolds, Nebraska	†1950	9	22	25	0	157	17.4
Art Luppino, Arizona	†1954	10	24	22	0	166	16.6
Ed Marinaro, Cornell	†1971	9	24	4	0	148	16.4
Lydell Mitchell, Penn St.	1971	11	29	0	0	174	15.8
Marshall Faulk, San Diego St.	†1991	9	23	2	0	140	15.6
Troy Edwards, Louisiana Tech	†1998	12	31	0	0	186	15.5
Luke Staley, Brigham Young	†2001	11	28	2	0	170	15.5
Ricky Williams, Texas	1998	11	28	0	0	168	15.3
Lee Suggs, Virginia Tech	†2000	11	28	0	0	168	15.3
Byron "Whizzer" White, Colorado	†1937	8	16	23	1	122	15.3

*Record. †National champion.

CAREER POINTS
(Non-Kickers)

Player, Team	Years	TD	Extra Pts. Scored	FG	Pts.
Travis Prentice, Miami (Ohio)	1996-99	*78	0	0	468
Ricky Williams, Texas	1995-98	75	2	0	452
Taurean Henderson, Texas Tech	2002-05	69	0	0	414
Brock Forsey, Boise St.	1999-02	68	0	0	408
Cedric Benson, Texas	2001-04	67	2	0	404
Anthony Thompson, Indiana	1986-89	65	4	0	394
Ron Dayne, Wisconsin	1996-99	63	0	0	378
Marshall Faulk, San Diego St.	1991-93	‡62	4	0	‡376
Eric Crouch, Nebraska (QB)	1998-01	59	20	0	374
DeAngelo Williams, Memphis	2002-05	60	2	0	362
Dwone Hicks, Middle Tenn.	1999-02	59	4	0	358
Tony Dorsett, Pittsburgh	1973-76	59	2	0	356
DonTrell Moore, New Mexico	2002-05	59	2	0	356
Glenn Davis, Army	1943-46	59	0	0	354
Ken Simonton, Oregon St.	1998-01	57	4	0	346
Troy Edwards, Louisiana Tech	1995-98	57	0	0	342
LenDale White, Southern California	2002-05	57	0	0	342
Art Luppino, Arizona	1953-56	48	49	0	337
Steve Owens, Oklahoma	1967-69	56	0	0	336
Chris Lemon, Nevada	1996-99	56	0	0	336
Lee Suggs, Virginia Tech	1999-02	56	0	0	336
Wilford White, Arizona St.	1947-50	48	27	4	327
Barry Sanders, Oklahoma St.	1986-88	54	0	0	324
Skip Hicks, UCLA	$1993-97	54	0	0	324
LaDainian Tomlinson, TCU	1997-00	54	0	0	324
Allen Pinkett, Notre Dame	1982-85	53	2	0	320

*Record. $See page 10 for explanation. ‡Three-year totals record.

CAREER POINTS
(Kickers)

Player, Team	Years	PAT	PAT Att.	FG	FG Att.	Pts.
Roman Anderson, Houston	1988-91	213	217	70	101	423
Billy Bennett, Georgia	2000-03	148	151	*87	*110	409
Carlos Huerta, Miami (Fla.)	1988-91	178	181	73	91	397
Jason Elam, Hawaii	$1988-92	158	161	79	100	395
Derek Schmidt, Florida St.	1984-87	174	178	73	102	393
Nick Novak, Maryland	2001-04	153	159	80	107	393
Kris Brown, Nebraska	1995-98	217	222	57	77	388
Xavier Beitia, Florida St.	2001-04	174	179	67	92	375
Jeff Hall, Tennessee	1995-98	188	202	61	89	371
Shayne Graham, Virginia Tech	1996-99	167	169	68	93	371
Steve Azar, Northern Ill.	2000-03	151	158	73	92	370
Justin Ayat, Hawaii	2001-04	193	211	59	89	370
Stephen Gostkowski, Memphis	2002-05	159	165	70	92	369
Luis Zendejas, Arizona St.	1981-84	134	135	78	105	368
Jeff Chandler, Florida	$1997-01	167	180	67	80	368
Shaun Suisham, Bowling Green	2001-04	*226	*233	45	66	361
Nate Kaeding, Iowa	2000-03	165	168	63	78	^360
Jeff Jaeger, Washington	1983-86	118	123	80	99	358
Dusty Mangum, Texas	2001-04	208	211	50	73	358
Kevin Butler, Georgia	1981-84	122	125	77	98	353
John Lee, UCLA	1982-85	116	117	79	92	353
Max Zendejas, Arizona	1982-85	122	124	77	104	353
Derek Mahoney, Fresno St.	1990-93	216	222	45	63	351
Martin Gramatica, Kansas St.	1994-95, 97-98	187	192	54	70	349
Nick Calaycay, Boise St.	1999-02	213	222	45	56	348

*Record. $See page 10 for explanation. ^Includes one TD rushing.

SEASON POINTS

Player, Team	Year	TD	Extra Pts. Scored	FG	Pts.
Barry Sanders, Oklahoma St.	†1988	*39	0	0	234
Brock Forsey, Boise St.	†2002	32	0	0	192
Troy Edwards, Louisiana Tech	†1998	31	0	0	186
Lydell Mitchell, Penn St.	1971	29	0	0	174
Mike Rozier, Nebraska	†1983	29	0	0	174
Luke Staley, Brigham Young	†2001	28	2	0	170
Ricky Williams, Texas	1998	28	0	0	168
Lee Suggs, Virginia Tech	†2000	28	0	0	168
Willis McGahee, Miami (Fla.)	2002	28	0	0	168
Art Luppino, Arizona	†1954	24	22	0	166
Bobby Reynolds, Nebraska	†1950	22	25	0	157
LenDale White, Southern California	2005	26	0	0	156
Anthony Thompson, Indiana	†1989	25	4	0	154
Fred Wendt, UTEP	†1948	20	32	0	152
Randy Moss, Marshall	1997	25	2	0	152
Ricky Williams, Texas	†1997	25	2	0	152
Pete Johnson, Ohio St.	†1975	25	0	0	150
Skip Hicks, UCLA	1997	25	0	0	150
Travis Prentice, Miami (Ohio)	1997	25	0	0	150

*Record. †National champion.

SINGLE-GAME POINTS

No.	Player, Team (Opponent)	Date
48	Howard Griffith, Illinois (Southern Ill.)	Sept. 22, 1990
44	Marshall Faulk, San Diego St. (Pacific)	Sept. 14, 1991
43	Jim Brown, Syracuse (Colgate)	Nov. 17, 1956
42	Fred Wendt, UTEP (New Mexico St.)	Nov. 25, 1948
42	Arnold "Showboat" Boykin, Mississippi (Mississippi St.)	Dec. 1, 1951
42	Rashaun Woods, Oklahoma St. (SMU)	Sept. 20, 2003
38	Dick Bass, Pacific (San Diego St.)	Nov. 22, 1958
37	Jimmy Nutter, Wichita St. (Northern St.)	Oct. 22, 1949
36	Tom Powers, Duke (Richmond)	Oct. 21, 1950
36	Pete Pedro, West Tex. A&M (UTEP)	Sept. 30, 1961
36	Howard Twilley, Tulsa (Louisville)	Nov. 6, 1965
36	Tom Francisco, Virginia Tech (VMI)	Nov. 24, 1966
36	Tim Delaney, San Diego St. (New Mexico St.)	Nov. 15, 1969
36	Anthony Davis, Southern California (Notre Dame)	Dec. 2, 1972
36	Andre Herrera, Southern Ill. (Northern Ill.)	Oct. 23, 1976
36	Kelvin Bryant, North Carolina (East Caro.)	Sept. 12, 1981
36	Dee Dowis, Air Force (San Diego St.)	Sept. 2, 1989
36	Blake Ezor, Michigan St. (Northwestern)	Nov. 18, 1989
36	Calvin Jones, Nebraska (Kansas)	Nov. 9, 1991
36	Madre Hill, Arkansas (South Carolina)	Sept. 9, 1995
36	Antowain Smith, Houston (Southern Miss.)	Nov. 9, 1996
36	Scott Harley, East Caro. (Ohio)	Nov. 16, 1996
36	Ricky Williams, Texas (New Mexico St.)	Sept. 5, 1998
36	Ricky Williams, Texas (Rice)	Sept. 26, 1998
36	LaDainian Tomlinson, TCU (UTEP)	Nov. 20, 1999
36	Dwone Hicks, Middle Tenn. (Louisiana Tech)	Oct. 7, 2000
36	Quentin Griffin, Oklahoma (Texas)	Oct. 7, 2000
36	Levron Williams, Indiana (Michigan St.)	Nov. 10, 2001
36	Chris Brown, Colorado (Nebraska)	Nov. 23, 2001
36	Chance Kretschmer, Nevada (UTEP)	Nov. 24, 2001
36	Jonathan Golden, Baylor (Samford)	Sept. 7, 2002
36	Craig Candeto, Navy (Army)	Dec. 7, 2002
36	Willis McGahee, Miami (Fla.) (Virginia Tech)	Dec. 7, 2002
36	Carnell Williams, Auburn (Mississippi St.)	Oct. 18, 2003
36	Steve Slaton, West Virginia (Louisville)	Oct. 15, 2005

ANNUAL CHAMPIONS

Year	Player, Team	Class	TD	Extra Pts. Scored	FG	Pts.
1937	Byron "Whizzer" White, Colorado	Sr.	16	23	1	122
1938	Parker Hall, Mississippi	Sr.	11	7	0	73
1939	Tom Harmon, Michigan	Jr.	14	15	1	102

Year	Player, Team	Class	TD	Extra Pts. Scored	FG	Pts.
1940	Tom Harmon, Michigan	Sr.	16	18	1	117
1941	Bill Dudley, Virginia	Sr.	18	23	1	134
1942	Bob Steuber, Missouri	Sr.	18	13	0	121
1943	Steve Van Buren, LSU	Sr.	14	14	0	98
1944	Glenn Davis, Army	So.	20	0	0	120
1945	Felix "Doc" Blanchard, Army	Jr.	19	1	0	115
1946	Gene Roberts, Chattanooga	Sr.	18	9	0	117
1947	Lou Gambino, Maryland	Jr.	16	0	0	96
1948	Fred Wendt, UTEP	Sr.	20	32	0	152
1949	George Thomas, Oklahoma	Sr.	19	3	0	117
1950	Bobby Reynolds, Nebraska	So.	22	25	0	157
1951	Ollie Matson, San Francisco	Sr.	21	0	0	126
1952	Jackie Parker, Mississippi St.	Jr.	16	24	0	120
1953	Earl Lindley, Utah St.	Sr.	13	3	0	81
1954	Art Luppino, Arizona	So.	24	22	0	166
1955	Jim Swink, TCU	Jr.	20	5	0	125
1956	Clendon Thomas, Oklahoma	Jr.	18	0	0	108
1957	Leon Burton, Arizona St.	Jr.	16	0	0	96
1958	Dick Bass, Pacific	Jr.	18	8	0	116
1959	Pervis Atkins, New Mexico St.	Jr.	17	5	0	107
1960	Bob Gaiters, New Mexico St.	Sr.	23	7	0	145
1961	Jim Pilot, New Mexico St.	So.	21	12	0	138
1962	Jerry Logan, West Tex. A&M	Sr.	13	32	0	110
1963	Cosmo Iacavazzi, Princeton	Jr.	14	0	0	84
	Dave Casinelli, Memphis	Sr.	14	0	0	84
1964	Brian Piccolo, Wake Forest	Sr.	17	9	0	111
1965	Howard Twilley, Tulsa	Sr.	16	31	0	127
1966	Ken Hebert, Houston	Jr.	11	41	2	113
1967	Leroy Keyes, Purdue	Jr.	19	0	0	114
1968	Jim O'Brien, Cincinnati	Jr.	12	31	13	142
1969	Steve Owens, Oklahoma	Sr.	23	0	0	138

Beginning in 1970, ranked on per-game (instead of total) points

Year	Player, Team	Class	G	TD	Extra Pts. Scored	FG	Pts.	Avg.
1970	Brian Bream, Air Force	Jr.	10	20	0	0	120	12.0
	Gary Kosins, Dayton	Jr.	9	18	0	0	108	12.0
1971	Ed Marinaro, Cornell	Sr.	9	24	4	0	148	16.4
1972	Harold Henson, Ohio St.	So.	10	20	0	0	120	12.0
1973	Jim Jennings, Rutgers	Sr.	11	21	2	0	128	11.6
1974	Bill Marek, Wisconsin	Jr.	9	19	0	0	114	12.7
1975	Pete Johnson, Ohio St.	Jr.	11	25	0	0	150	13.6
1976	Tony Dorsett, Pittsburgh	Sr.	11	22	2	0	134	12.2
1977	Earl Campbell, Texas	Sr.	11	19	0	0	114	10.4
1978	Billy Sims, Oklahoma	Jr.	11	20	0	0	120	10.9
1979	Billy Sims, Oklahoma	Sr.	11	22	0	0	132	12.0
1980	Sammy Winder, Southern Miss.	Jr.	11	20	0	0	120	10.9
1981	Marcus Allen, Southern California	Sr.	11	23	0	0	138	12.5
1982	Greg Allen, Florida St.	So.	11	21	0	0	126	11.5
1983	Mike Rozier, Nebraska	Sr.	12	29	0	0	174	14.5
1984	Keith Byars, Ohio St.	Jr.	11	24	0	0	144	13.1
1985	Bernard White, Bowling Green	Sr.	11	19	0	0	114	10.4
1986	Steve Bartalo, Colorado St.	Sr.	11	19	0	0	114	10.4
1987	Paul Hewitt, San Diego St.	Jr.	12	24	0	0	144	12.0
1988	Barry Sanders, Oklahoma St.	Jr.	11	*39	0	0	*234	*21.3
1989	Anthony Thompson, Indiana	Sr.	11	25	4	0	154	14.0
1990	Stacey Robinson, Northern Ill. (QB)	Sr.	11	19	6	0	120	10.9
1991	Marshall Faulk, San Diego St.	Fr.	9	23	2	0	140	15.6
1992	Garrison Hearst, Georgia	Jr.	11	21	0	0	126	11.5
1993	Byron Morris, Texas Tech	Jr.	11	22	2	0	134	12.2
1994	Rashaan Salaam, Colorado	Jr.	11	24	0	0	144	13.1
1995	Eddie George, Ohio St.	Sr.	12	24	0	0	144	12.0
1996	Corey Dillon, Washington	Jr.	11	23	0	0	138	12.6
1997	Ricky Williams, Texas	Jr.	11	25	2	0	152	13.8
1998	Troy Edwards, Louisiana Tech	Sr.	12	31	0	0	186	15.5
1999	Shaun Alexander, Alabama	Sr.	11	24	0	0	144	13.1
2000	Lee Suggs, Virginia Tech	So.	11	28	0	0	168	15.3
2001	Luke Staley, Brigham Young	Jr.	11	28	2	0	170	15.5
2002	Brock Forsey, Boise St.	Sr.	13	32	0	0	192	14.8
2003	Patrick Cobbs, North Texas	Jr.	11	21	0	0	126	11.5
2004	Tyler Jones, Boise St.	Sr.	12	0	69	24	141	11.8
2005	Michael Bush, Louisville	Jr.	10	24	0	0	144	14.4

*Record.

Interceptions

CAREER INTERCEPTIONS

Player, Team	Years	No.	Yards	Avg.
Al Brosky, Illinois	1950-52	29	356	12.3
John Provost, Holy Cross	1972-74	27	470	17.4
Martin Bayless, Bowling Green	1980-83	27	266	9.9
Tom Curtis, Michigan	1967-69	25	440	17.6
Tony Thurman, Boston College	1981-84	25	221	8.8
Tracy Saul, Texas Tech	1989-92	25	425	17.0
Jeff Nixon, Richmond	1975-78	23	377	16.4
Jim Bolding, East Caro.	1973-76	22	143	6.5
Bennie Blades, Miami (Fla.)	1984-87	22	355	16.1
Mike Sensibaugh, Ohio St.	1968-70	21	226	10.8
Barry Hill, Iowa St.	1972-74	21	202	9.6
Chuck Cecil, Arizona	1984-87	21	241	11.5
Terrell Buckley, Florida St.	1989-91	21	*501	23.9
Jamar Fletcher, Wisconsin	1998-00	21	459	21.9
Jim Leonhard, Wisconsin	2001-04	21	251	12.0
Lynn Chandnois, Michigan St.	1946-49	20	410	20.5
Bobby Wilson, Mississippi	1946-49	20	369	18.5
Tom Wilson, Colgate	1964-66	20	215	10.8
Jackie Wallace, Arizona	1970-72	20	250	12.5
Dave Atkinson, Brigham Young	1971-73	20	222	11.1
Artimus Parker, Southern California	1971-73	20	268	13.4
Charles Jefferson, McNeese St.	1975-78	20	95	4.8
Chris Williams, LSU	1977-80	20	91	4.6
Anthony Young, Temple	1981-84	20	230	11.5
Mark Collins, Cal St. Fullerton	1982-85	20	193	9.7
Kevin Smith, Texas A&M	1988-91	20	289	14.5
Mitch Meeuwsen, Oregon St.	2001-04	20	149	7.5

*Record.

SEASON INTERCEPTIONS

Player, Team	Year	No.	Yards
Al Worley, Washington	†1968	14	130
George Shaw, Oregon	†1951	13	136
Hank Rich, Arizona St.	†1950	12	135
Bill Albrecht, Washington	1951	12	140
Frank Polito, Villanova	†1971	12	261
Terry Hoage, Georgia	†1982	12	51
Tony Thurman, Boston College	†1984	12	99
Bob Navarro, Eastern Mich.	†1989	12	73
Cornelius Price, Houston	†1989	12	187
Terrell Buckley, Florida St.	†1991	12	238

†*National champion.*

ANNUAL CHAMPIONS

Year	Player, Team	Class	No.	Yards
1938	Elmer Tarbox, Texas Tech	Sr.	11	89
1939	Harold Van Every, Minnesota	Sr.	8	59
1940	Dick Morgan, Tulsa	Jr.	7	210
1941	Bobby Robertson, Southern California	Sr.	9	126
1942	Ray Evans, Kansas	Jr.	10	76
1943	Jay Stoves, Washington	Sr.	7	139
1944	Jim Hardy, Southern California	Sr.	8	73
1945	Jake Leicht, Oregon	So.	9	195
1946	Larry Hatch, Washington	So.	8	114
1947	John Bruce, William & Mary	Jr.	9	78
1948	Jay Van Noy, Utah St.	Jr.	8	228
1949	Bobby Wilson, Mississippi	Sr.	10	70
1950	Hank Rich, Arizona St.	Sr.	12	135
1951	George Shaw, Oregon	Fr.	13	136
1952	Cecil Ingram, Alabama	Jr.	10	163
1953	Bob Garrett, Stanford	Sr.	9	80
1954	Gary Glick, Colorado St.	Jr.	8	168
1955	Sam Wesley, Oregon St.	Jr.	7	61
1956	Jack Hill, Utah St.	Sr.	7	132
1957	Ray Toole, North Texas	Sr.	7	133
1958	Jim Norton, Idaho	Jr.	9	222
1959	Bud Whitehead, Florida St.	Jr.	6	111
1960	Bob O'Billovich, Montana	Jr.	7	71
1961	Joe Zuger, Arizona St.	Sr.	10	121
1962	Byron Beaver, Houston	Sr.	10	56
1963	Dick Kern, William & Mary	Sr.	8	116
1964	Tony Carey, Notre Dame	Jr.	8	121
1965	Bob Sullivan, Maryland	Sr.	10	61
1966	Henry King, Utah St.	Sr.	11	180
1967	Steve Haterius, West Tex. A&M	Sr.	11	90
1968	Al Worley, Washington	Sr.	*14	130
1969	Seth Miller, Arizona St.	Sr.	11	63

Beginning in 1970, ranked on per-game (instead of total) number

Year	Player, Team	Class	G	No.	Avg.	Yards
1970	Mike Sensibaugh, Ohio St.	Sr.	8	8	1.00	40
1971	Frank Polito, Villanova	So.	10	12	1.20	261
1972	Mike Townsend, Notre Dame	Jr.	10	10	1.00	39
1973	Mike Gow, Illinois	Jr.	11	10	0.91	142
1974	Mike Haynes, Arizona St.	Jr.	12	11	0.92	115
1975	Jim Bolding, East Caro.	Jr.	10	10	1.00	51
1976	Anthony Francis, Houston	Jr.	11	10	0.91	118

Year	Player, Team	Class	G	No.	Avg.	Yards
1977	Paul Lawler, Colgate	Sr.	9	7	0.78	53
1978	Pete Harris, Penn St.	Jr.	11	10	0.91	155
1979	Joe Callan, Ohio	Sr.	9	9	1.00	110
1980	Ronnie Lott, Southern California	Sr.	11	8	0.73	166
	Steve McNamee, William & Mary	Sr.	11	8	0.73	125
	Greg Benton, Drake	Sr.	11	8	0.73	119
	Jeff Hipp, Georgia	Sr.	11	8	0.73	104
	Mike Richardson, Arizona St.	So.	11	8	0.73	89
	Vann McElroy, Baylor	Jr.	11	8	0.73	73
1981	Sam Shaffer, Temple	Sr.	10	9	0.90	76
1982	Terry Hoage, Georgia	Jr.	10	12	1.20	51
1983	Martin Bayless, Bowling Green	Sr.	11	10	0.91	64
1984	Tony Thurman, Boston College	Sr.	11	12	1.09	99
1985	Chris White, Tennessee	Sr.	11	9	0.82	168
	Kevin Walker, East Caro.	Sr.	11	9	0.82	155
1986	Bennie Blades, Miami (Fla.)	Jr.	11	10	0.91	128
1987	Keith McMeans, Virginia	Fr.	10	9	0.90	35
1988	Kurt Larson, Michigan St. (LB)	Sr.	11	8	0.73	78
	Andy Logan, Kent St.	Sr.	11	8	0.73	54
1989	Cornelius Price, Houston	Jr.	11	12	1.09	187
	Bob Navarro, Eastern Mich.	Jr.	11	12	1.09	73
1990	Jerry Parks, Houston	Jr.	11	8	0.73	124
1991	Terrell Buckley, Florida St.	Jr.	12	12	1.00	238
1992	Carlton McDonald, Air Force	Sr.	11	8	0.73	109
1993	Orlanda Thomas, La.-Lafayette	Jr.	11	9	0.82	84
1994	Aaron Beasley, West Virginia	Jr.	12	10	0.83	133
1995	Willie Smith, Louisiana Tech	Jr.	10	8	0.80	65
1996	Dre' Bly, North Carolina	Fr.	11	11	1.00	141
1997	Brian Lee, Wyoming	Sr.	11	8	0.73	103
1998	Jamar Fletcher, Wisconsin	Fr.	9	6	0.67	99
1999	Deltha O'Neal, California	Sr.	11	9	0.82	280
	Deon Grant, Tennessee	Jr.	11	9	0.82	167
	Rodregis Brooks, UAB	Jr.	11	9	0.82	152
2000	Dwight Smith, Akron	Sr.	11	10	0.91	208
	Anthony Floyd, Louisville	So.	11	10	0.91	152
2001	Edward Reed, Miami (Fla.)	Sr.	11	9	0.82	206
2002	Jim Leonhard, Wisconsin	So.	14	11	0.79	115
2003	Sean Taylor, Miami (Fla.)	Jr.	12	10	0.83	184
2004	Chris Harris, La.-Monroe	Sr.	11	7	0.64	11
	Charles Gordon, Kansas	So.	11	7	0.64	52
2005	Aaron Gibson, Oregon	Sr.	12	7	0.64	117

**Record.*

DEFENSIVE RECORDS
(Since 2000)

Total Tackles

CAREER TOTAL TACKLES PER GAME
(Min. 300 Total Tackles; Player must have concluded his career)

Player, Team	Years	G	Solo	Ast.	Total	Avg.
E.J. Henderson, Maryland	2000-02	35	308	126	434	12.40
Hanik Milligan, Houston	2000-02	34	235	170	405	11.91
Tim McGarigle, Northwestern	2002-05	48	319	226	*545	11.35
Rod Davis, Southern Miss.	2000-03	47	*360	166	526	11.21
Justin Beriault, Ball St.	2001-04	46	267	241	508	11.04
Ryan Fowler, Duke	2000-03	46	286	209	495	10.76
Dantonio Burnette, North Carolina St.	2000-02	34	185	178	363	10.68
Grant Wiley, West Virginia	2000-03	47	298	194	492	10.47
Josh Smith, Navy	2002-04	34	164	190	354	10.41
Jerry Schumacher, Illinois	2000-02	35	236	115	351	10.03
Dexter Reid, North Carolina	2000-03	47	304	162	466	9.91
Alfred Fincher, Connecticut	2002-04	36	181	166	347	9.64
Matt Pusateri, Miami (Ohio)	2001-04	51	313	172	485	9.51
Adam Seward, UNLV	2001-04	46	215	218	433	9.41
Derrick Johnson, Texas	2001-04	49	281	177	458	9.35
James King, Central Mich.	2001-04	45	268	141	409	9.09
Abdul Hodge, Iowa	2002-05	50	289	164	453	9.06
John Leake, Clemson	2000-03	49	244	199	443	9.04
Terrell Jones, Miami (Ohio)	2000-03	47	258	166	424	9.02
Nick Duffy, Northern Ill.	2000-03	39	236	103	339	8.69
Barrett Ruud, Nebraska	2001-04	50	218	214	432	8.64
Akil Grant, Northern Ill.	2000-03	42	246	115	361	8.60

**Record.*

SEASON TOTAL TACKLES PER GAME

Player, Team	Year	G	Solo	Ast.	Total	Avg.
Rick Sherrod, West Virginia	†2001	10	102	54	156	15.6
Jimmy Cottrell, New Mexico St.	†2005	12	90	89	179	14.9
Hanik Milligan, Houston	2001	10	82	67	149	14.9
Levar Fisher, North Carolina St.	†2000	11	93	70	163	14.8
Kyle Kayden, West Virginia	2001	11	88	71	159	14.5
Jack Brewer, Minnesota	2001	11	89	66	155	14.1
Hunter Hillenmeyer, Vanderbilt	†2002	12	116	52	168	14.0
Nick Greisen, Wisconsin	2001	12	101	66	167	13.9
Pernell Griffin, East Caro.	2001	11	72	81	153	13.9
Dexter Reid, North Carolina	2002	12	107	59	166	13.8
Lawrence Flugence, Texas Tech	2002	14	124	69	*193	13.8

**Record. †National champion.*

CAREER TOTAL TACKLES

Player, Team	Years	G	Solo	Ast.	Total
Tim McGarigle, Northwestern	2002-05	48	319	226	545
Rod Davis, Southern Miss.	2000-03	47	*360	166	526
Justin Beriault, Ball St.	2001-04	46	267	241	508
Ryan Fowler, Duke	2000-03	46	286	209	495
Grant Wiley, West Virginia	2000-03	47	298	194	492
Matt Pusateri, Miami (Ohio)	2001-04	51	313	172	485
Dexter Reid, North Carolina	2000-03	47	304	162	466
Derrick Johnson, Texas	2001-04	49	281	177	458
Abdul Hodge, Iowa	2002-05	50	289	164	453
John Leake, Clemson	2000-03	49	244	199	443
E.J. Henderson, Maryland	2000-02	35	308	126	434
Adam Seward, UNLV	2001-04	46	215	218	433
Barrett Ruud, Nebraska	2001-04	50	218	214	432
Terrell Jones, Miami (Ohio)	2000-03	47	258	166	424
Chad Greenway, Iowa	2002-05	50	252	164	416
James King, Central Mich.	2001-04	45	268	141	409
Hanik Milligan, Houston	2000-02	34	235	170	405
Kirk Morrison, San Diego St.	$2000-04	47	241	125	366
Dantonio Burnette, North Carolina St.	2000-02	34	185	178	363
Akil Grant, Northern Ill.	2000-03	42	246	115	361
Stuart Schweigert, Purdue	2000-03	49	226	134	360
Josh Smith, Navy	2002-04	34	164	190	354
Jerry Schumacher, Illinois	2000-02	35	236	115	351
Bob Sanders, Iowa	2000-03	46	235	113	348
Alfred Fincher, Connecticut	2002-04	36	181	166	347

**Record. $See page 10 for explanation.*

SEASON TOTAL TACKLES

Player, Team	Year	G	Solo	Ast	Total
Lawrence Flugence, Texas Tech	2002	14	124	69	193
Josh Buhl, Kansas St.	2003	15	109	75	184
Tom Ward, Toledo	2002	14	107	73	180
Jimmy Cottrell, New Mexico St.	†2005	12	90	89	179
E.J. Henderson, Maryland	2002	14	*135	40	175
John Leake, Clemson	2002	13	81	88	169
Hunter Hillenmeyer, Vanderbilt	†2002	12	116	52	168
Byron Hardmon, Florida	2002	13	104	64	168
Nick Greisen, Wisconsin	2001	12	101	66	167
Rodney Thomas, Clemson	2002	13	82	85	167
Rod Davis, Southern Miss.	2002	13	121	46	167
Grant Wiley, West Virginia	2003	13	99	68	167
Dexter Reid, North Carolina	2002	12	107	59	166
Rod Davis, Southern Miss.	†2003	12	111	53	164
Levar Fisher, North Carolina St.	†2000	11	93	70	163
Kyle Kayden, West Virginia	2001	11	88	71	159
Max Yates, Marshall	2001	12	92	67	159

**Record. †National champion.*

Northwestern Sports Information

Tim McGarigle was a tackling machine during his career at Northwestern. McGarigle is the all-time leader in Division I-A history with 545 total tackles.

SINGLE-GAME TOTAL TACKLES

(Since 2000)

Tackles	Player, Team (Opponent)	Date
26	Brian Leigeb, Central Mich. (Northern Ill.)	Nov. 17, 2000
26	Doug Szymul, Northwestern (Navy)	Sept. 21, 2002
25	Bob Sanders, Iowa (Indiana)	Oct. 20, 2001
25	DeMeco Ryans, Alabama (Arkansas)	Sept. 27, 2003
25	Tim McGarigle, Northwestern (Wisconsin)	Oct. 8, 2005
24	Pernell Griffin, East Caro. (Wake Forest)	Sept. 1, 2001
24	Dantonio Burnette, North Carolina St. (Clemson)	Oct. 13, 2001
24	Brad White, Wake Forest (Navy)	Nov. 23, 2002
24	Chris Moore, East Caro. (Cincinnati)	Sept. 1, 2003
24	Rich Constantine, Ohio (Marshall)	Nov. 28, 2003

ANNUAL CHAMPIONS

Year	Player, Team	Class	G	Solo	Ast.	Total	Avg.
2000	Levar Fisher, North Carolina St.	Jr.	11	93	70	163	14.8
2001	Rick Sherrod, West Virginia	Sr.	10	102	54	156	*15.6
2002	Hunter Hillenmeyer, Vanderbilt	Sr.	12	116	52	168	14.0
2003	Rod Davis, Southern Miss.	Sr.	12	111	53	164	13.7
2004	Greg Washington, Army	Sr.	11	73	76	149	13.6
2005	Jimmy Cottrell, New Mexico St.	Sr.	12	90	89	179	14.9

**Record.*

Solo Tackles

CAREER SOLO TACKLES PER GAME

(Min. 225 Solo Tackles; Player must have concluded his career)

Player, Team	Years	G	Solo	Avg.
E.J. Henderson, Maryland	2000-02	35	308	8.80
Rod Davis, Southern Miss.	2000-03	47	*360	7.66
Hanik Milligan, Houston	2000-02	34	235	6.91
Jerry Schumacher, Illinois	2000-02	35	236	6.74
Tim McGarigle, Northwestern	2002-05	48	319	6.65
Dexter Reid, North Carolina	2000-03	47	304	6.47
Grant Wiley, West Virginia	2000-03	47	298	6.34
Ryan Fowler, Duke	2000-03	46	286	6.22
Matt Pusateri, Miami (Ohio)	2001-04	51	313	6.14
Nick Duffy, Northern Ill.	2000-03	39	236	6.05
James King, Central Mich.	2001-04	45	268	5.96
Akil Grant, Northern Ill.	2000-03	42	246	5.86
Justin Beriault, Ball St.	2001-04	46	267	5.80
Abdul Hodge, Iowa	2002-05	50	289	5.78
Derrick Johnson, Texas	2001-04	49	281	5.73
Terrell Jones, Miami (Ohio)	2000-03	47	258	5.49
Kirk Morrison, San Diego St.	$2000-04	47	241	5.13
Bob Sanders, Iowa	2000-03	46	235	5.11
Chad Greenway, Iowa	2002-05	50	252	5.04
John Leake, Clemson	2000-03	49	244	4.98

**Record. $See page 10 for explanation.*

SEASON SOLO TACKLES PER GAME

Player, Team	Year	G	Solo	Avg.
Rick Sherrod, West Virginia	†2001	10	102	10.2
Hunter Hillenmeyer, Vanderbilt	†2002	12	116	9.7
E.J. Henderson, Maryland	2002	14	*135	9.6
E.J. Henderson, Maryland	2001	11	104	9.5
Rod Davis, Southern Miss.	2002	13	121	9.3
Rod Davis, Southern Miss.	†2003	12	111	9.3
Tito Rodriquez, UCF	2001	11	100	9.1
Chris Moore, East Caro.	2003	11	100	9.1
Patrick Willis, Mississippi	†2005	10	90	9.0
Dexter Reid, North Carolina	2002	12	107	8.9
Tito Rodriquez, UCF	2001	9	80	8.9
Lawrence Flugence, Texas Tech	2002	14	124	8.9

**Record. †National champion.*

CAREER SOLO TACKLES

Player, Team	Years	G	Solo
Rod Davis, Southern Miss.	2000-03	47	360
Tim McGarigle, Northwestern	2002-05	48	319
Matt Pusateri, Miami (Ohio)	2001-04	51	313
E.J. Henderson, Maryland	2000-02	35	308
Dexter Reid, North Carolina	2000-03	47	304
Grant Wiley, West Virginia	2000-03	47	298
Abdul Hodge, Iowa	2002-05	50	289
Ryan Fowler, Duke	2000-03	46	286
Derrick Johnson, Texas	2001-04	49	281
James King, Central Mich.	2001-04	45	268
Justin Beriault, Ball St.	2001-04	46	267
Terrell Jones, Miami (Ohio)	2000-03	47	258
Chad Greenway, Iowa	2002-05	50	252
Akil Grant, Northern Ill.	2000-03	42	246
John Leake, Clemson	2000-03	49	244
Kirk Morrison, San Diego St.	$2000-04	47	241
Jerry Schumacher, Illinois	2000-02	35	236
Nick Duffy, Northern Ill.	2000-03	39	236
Hanik Milligan, Houston	2000-02	34	235

$See page 10 for explanation.

SEASON SOLO TACKLES

Player, Team	Year	G	Solo
E.J. Henderson, Maryland	2002	14	135
Lawrence Flugence, Texas Tech	2002	14	124
Rod Davis, Southern Miss.	2002	13	121
Hunter Hillenmeyer, Vanderbilt	†2002	12	116
Andre Maddox, North Carolina St.	2003	13	113
Rod Davis, Southern Miss.	†2003	12	111
Leroy Hill, Clemson	2003	13	110
Josh Buhl, Kansas St.	2003	15	109
Dexter Reid, North Carolina	2002	12	107
Tom Ward, Toledo	2002	14	107

†National champion.

SINGLE-GAME SOLO TACKLES

(Since 2000)

Solo	Player, Team (Opponent)	Date
20	Tyrell Johnson, Arkansas St. (North Texas)	Nov. 26, 2005
19	Doug Szymul, Northwestern (Navy)	Sept. 21, 2002
18	Brian Leigeb, Central Mich. (Northern Ill.)	Nov. 17, 2000
18	Nick Duffy, Northern Ill. (Ball St.)	Nov. 17, 2001
17	Tom Ward, Toledo (UNLV)	Sept. 21, 2002
17	Matt McCoy, San Diego St. (Michigan)	Sept. 18, 2004
17	A.J. Nicholson, Florida St. (Boston College)	Sept. 17, 2005
17	Nelson Coleman, Tulsa (Rice)	Oct. 15, 2005
16	Quincy Monk, North Carolina (Wake Forest)	Nov. 10, 2001
16	Dexter Reid, North Carolina (Clemson)	Nov. 9, 2002
16	E.J. Henderson, Maryland (Wake Forest)	Nov. 30, 2002
16	Lewis Moore, Pittsburgh (Toledo)	Sept. 20, 2003
16	Rod Davis, Southern Miss. (TCU)	Nov. 20, 2003
16	Barrett Ruud, Nebraska (Kansas St.)	Oct. 23, 2004

ANNUAL CHAMPIONS

Year	Player, Team	Class	G	Solo	Avg.
2001	Rick Sherrod, West Virginia	Sr.	10	102	*10.2
2002	Hunter Hillenmeyer, Vanderbilt	Sr.	12	116	9.7
2003	Rod Davis, Southern Miss.	Sr.	12	111	9.3
2004	Tim McGarigle, Northwestern	Jr.	12	102	8.5
2005	Patrick Willis, Mississippi	Jr.	10	90	9.0

**Record.*

Tackles for Loss

CAREER TACKLES FOR LOSS PER GAME

(Min. 25 Tackles For Loss; Player must have concluded his career)

Player, Team	Years	G	Solo	Ast.	Total	Avg.
Julius Peppers, North Carolina	2000-01	23	43	0	43.0	1.87
Terrell Suggs, Arizona St.	2000-02	36	61	9	65.5	1.82
E.J. Henderson, Maryland	2000-02	35	59	4	61.0	1.74
Antwan Peek, Cincinnati	2000-02	34	56	0	56.0	1.65
Dan Klecko, Temple	2000-02	30	49	0	49.0	1.63
Jason Babin, Western Mich.	2000-03	47	73	4	*75.0	1.60
Calvin Pace, Wake Forest	2000-02	34	52	0	52.0	1.53
Tully Banta-Cain, California	2000-02	34	49	5	51.5	1.51
Travis LaBoy, Hawaii	2001-03	34	50	0	50.0	1.47
Farouk Adelekan, Houston	2002-03	17	24	2	25.0	1.47
Kenechi Udeze, Southern California	2001-03	37	50	6	53.0	1.43
Bo Schobel, TCU	2000-03	37	51	0	51.0	1.38

**Record.*

SEASON TACKLES FOR LOSS PER GAME

Player, Team	Year	G	Solo	Ast.	Total	Avg.
Kenny Philpot, Eastern Mich.	†2001	11	26	9	30.5	2.8
Jason Babin, Western Mich.	†2003	12	31	2	*32.0	2.7
E.J. Henderson, Maryland	2001	11	26	4	28.0	2.6
Wayne Rogers, Houston	†2000	11	27	0	27.0	2.5
Dan Bazuin, Central Mich.	†2005	11	24	5	26.5	2.4
Jonathan Goddard, Marshall	†2004	12	23	11	28.5	2.4
Bryan Knight, Pittsburgh	2000	11	26	0	26.0	2.4
Larry Foote, Michigan	2001	10	21	5	23.5	2.4
Terrell Suggs, Arizona St.	†2002	14	27	9	31.5	2.3
LeMarcus McDonald, TCU	2001	11	23	3	24.5	2.2

Player, Team	Year	G	Solo	Ast.	Total	Avg.
Robert Thomas, UCLA	2001	11	23	3	24.5	2.2
Julius Peppers, North Carolina	2000	11	24	0	24.0	2.2
Jason Babin, Western Mich.	2002	12	25	2	26.0	2.2

**Record. †National champion.*

CAREER TACKLES FOR LOSS

Player, Team	Years	G	Solo	Ast.	Total
Jason Babin, Western Mich.	2000-03	47	73	4	75.0
Terrell Suggs, Arizona St.	2000-02	36	61	9	65.5
Jonathan Goddard, Marshall	2001-04	48	60	11	65.5
Derrick Johnson, Texas	2001-04	49	65	0	65.0
E.J. Henderson, Maryland	2000-02	35	59	4	61.0
Rod Davis, Southern Miss.	2000-03	47	60	1	60.5
Shaun Phillips, Purdue	2000-03	47	53	13	59.5
David Pollack, Georgia	2001-04	50	58	0	58.0
Antwan Peek, Cincinnati	2000-02	34	56	0	56.0
Kenechi Udeze, Southern California	2001-03	37	50	6	53.0
Calvin Pace, Wake Forest	2000-02	34	52	0	52.0
Tully Banta-Cain, California	2000-02	34	49	5	51.5
Bo Schobel, TCU	2000-03	37	51	0	51.0
Travis LaBoy, Hawaii	2001-03	34	50	0	50.0
Barrett Ruud, Nebraska	2001-04	50	50	0	50.0

SEASON TACKLES FOR LOSS

Player, Team	Year	G	Solo	Ast.	Total
Jason Babin, Western Mich.	†2003	12	31	2	32.0
Terrell Suggs, Arizona St.	†2002	14	27	9	31.5
Kenny Philpot, Eastern Mich.	†2001	11	26	9	30.5
Jonathan Goddard, Marshall	†2004	12	23	11	28.5
E.J. Henderson, Maryland	2001	11	26	4	28.0
Wayne Rogers, Houston	†2000	11	27	0	27.0
Leroy Hill, Clemson	2003	13	27	0	27.0
Dan Bazuin, Central Mich.	†2005	11	24	5	26.5
Bryan Knight, Pittsburgh	2000	11	26	0	26.0
Jason Babin, Western Mich.	2002	12	25	2	26.0
Kenechi Udeze, Southern California	2003	13	23	6	26.0
Dwight Freeney, Syracuse	2001	12	24	3	25.5
Chris Johnson, Kansas St.	2000	12	25	0	25.0
LaMarcus McDonald, TCU	2002	12	20	10	25.0
Jonathan Babineaux, Iowa	2004	12	24	2	25.0

†National champion.

SINGLE-GAME TACKLES FOR LOSS

(Since 2000)

TFL	Player, Team (Opponent)	Date
7.0	Chris Johnson, Kansas St. (Kansas)	Oct. 7, 2000
7.0	Richard Seigler, Oregon St. (Arizona St.)	Oct. 20, 2001
7.0	Larry Foote, Michigan (Iowa)	Oct. 27, 2001
6.5	Terrell Suggs, Arizona St. (Washington)	Oct. 26, 2002
6.5	Alex Lewis, Wisconsin (Purdue)	Oct. 18, 2003
6.0	Julius Peppers, North Carolina (Virginia)	Oct. 28, 2000
6.0	James Davis, West Virginia (East Caro.)	Nov. 18, 2000
6.0	Akin Ayodele, Purdue (Cincinnati)	Sept. 2, 2001
6.0	Nate Bolling, Wake Forest (Maryland)	Sept. 22, 2001
6.0	Wendell Bryant, Wisconsin (Penn St.)	Sept. 22, 2001
6.0	Andy Stark, Ball St. (Central Mich.)	Nov. 20, 2004

ANNUAL CHAMPIONS

Year	Player, Team	G	Solo	Ast.	Total	Avg.
2000	Wayne Rogers, Houston	11	27	0	27.0	2.5
2001	Kenny Philpot, Eastern Mich.	11	26	9	30.5	*2.8
2002	Terrell Suggs, Arizona St.	14	27	9	31.5	2.3
2003	Jason Babin, Western Mich.	12	31	2	*32.0	2.7
2004	Jonathan Goddard, Marshall	12	23	11	28.5	2.4
2005	Dan Bazuin, Central Mich.	11	24	5	26.5	2.4

**Record.*

Pass Sacks

CAREER PASS SACKS PER GAME

(Min. 20 Pass Sacks; Player must have concluded his career)

Player, Team	Years	G	Solo	Ast.	Total	Avg.
Dwight Freeney, Syracuse	2000-01	19	30	1	30.5	1.61
Terrell Suggs, Arizona St.	2000-02	36	43	2	*44.0	1.22
Julius Peppers, North Carolina	2000-01	23	24	1	24.5	1.07
Dan Klecko, Temple	2000-02	30	26	0	26.0	0.87
Jason Babin, Western Mich.	2000-03	47	37	2	38.0	0.81
Calvin Pace, Wake Forest	2000-02	34	27	0	27.0	0.79
Antwan Peek, Cincinnati	2000-02	34	26	2	27.0	0.79
Tully Banta-Cain, California	2000-02	34	25	3	26.5	0.78
Bo Schobel, TCU	2000-03	37	27	4	29.0	0.78
Kenechi Udeze, Southern California	2001-03	37	27	2	28.0	0.76
Elvis Dumervil, Louisville	2002-05	44	31	2	32.0	0.73
David Pollack, Georgia	2001-04	50	35	2	36.0	0.72
Shaun Phillips, Purdue	2000-03	47	31	5	33.5	0.71
Travis LaBoy, Hawaii	2001-03	34	24	0	24.0	0.71

**Record.*

SEASON PASS SACKS PER GAME

Player, Team	Year	G	Solo	Ast.	Total	Avg.
Terrell Suggs, Arizona St.	†2002	14	23	2	*24.0	1.71
Elvis Dumervil, Louisville	†2005	12	19	2	20.0	1.67
Dwight Freeney, Syracuse	†2001	12	17	1	17.5	1.5
Dan Bazuin, Central Mich.	2005	11	15	2	16.0	1.5
Michael Josiah, Louisville	†2000	9	12	1	12.5	1.4
Julius Peppers, North Carolina	2000	11	15	0	15.0	1.4
Dewayne White, Louisville	2001	11	15	0	15.0	1.4
Willie Evans, Mississippi St.	2005	11	12	6	15.0	1.4
Jonathan Goddard, Marshall	†2004	12	15	2	16.0	1.3
Osi Umenyiora, Troy	2002	12	16	0	16.0	1.3
Tom Canada, California	2002	9	12	0	12.0	1.3
Justin Parrish, Kent St.	2004	11	13	2	14.0	1.3
Dave Ball, UCLA	†2003	13	16	1	16.5	1.3
Kenechi Udeze, Southern California	†2003	13	16	1	16.5	1.3
D.D. Acholonu, Washington St.	†2003	13	16	1	16.5	1.3
Bryan Thomas, UAB	2001	11	14	0	14.0	1.3
Jason Babin, Western Mich.	2003	12	15	0	15.0	1.3
Antwan Peek, Cincinnati	2001	10	12	1	12.5	1.3

**Record. †National champion.*

CAREER PASS SACKS

Player, Team	Years	G	Solo	Ast.	Total
Terrell Suggs, Arizona St.	2000-02	36	43	2	44.0
Jason Babin, Western Mich.	2000-03	47	37	2	38.0
David Pollack, Georgia	2001-04	50	35	2	36.0
Shaun Phillips, Purdue	2000-03	47	31	5	33.5
Elvis Dumervil, Louisville	2002-05	44	31	2	32.0
Dwight Freeney, Syracuse	2000-01	19	30	1	30.5
Dave Ball, UCLA	2000-03	49	30	1	30.5
Matt Roth, Iowa	2001-04	50	30	0	30.0
Jorge Cordova, Nevada	2000-03	42	28	2	29.0
Bo Schobel, TCU	2000-03	37	27	4	29.0
Kenechi Udeze, Southern California	2001-03	37	27	2	28.0
Jonathan Goddard, Marshall	2001-04	48	26	3	27.5
Calvin Pace, Wake Forest	2000-02	34	27	0	27.0
Antwan Peek, Cincinnati	2000-02	34	26	2	27.0
Tully Banta-Cain, California	2000-02	34	25	3	26.5

SEASON PASS SACKS

Player, Team	Year	G	Solo	Ast.	Total
Terrell Suggs, Arizona St.	†2002	14	23	2	24.0
Elvis Dumervil, Louisville	†2005	12	19	2	20.0
Dwight Freeney, Syracuse	†2001	12	17	1	17.5
Dave Ball, UCLA	†2003	13	16	1	16.5
Kenechi Udeze, Southern California	†2003	13	16	1	16.5
D.D. Acholonu, Washington St.	†2003	13	16	1	16.5
Osi Umenyiora, Troy	2002	12	16	0	16.0
Jonathan Goddard, Marshall	†2004	12	15	2	16.0
Dan Bazuin, Central Mich.	2005	11	15	2	16.0
Julius Peppers, North Carolina	2000	11	15	0	15.0
Dewayne White, Louisville	2001	11	15	0	15.0
Michael Haynes, Penn St.	2002	13	14	2	15.0
Jason Babin, Western Mich.	2003	12	15	0	15.0
Bo Schobel, TCU	2003	13	13	4	15.0
Willie Evans, Mississippi St.	2005	11	12	6	15.0

†National champion.

SINGLE-GAME PASS SACKS

(Since 2000)

PS	Player, Team (Opponent)	Date
6.0	Elvis Dumervil, Louisville (Kentucky)	Sept. 4, 2005
5.0	Wendell Bryant, Wisconsin (Penn St.)	Sept. 22, 2001
5.0	James Harrison, Kent St. (Miami [Ohio])	Nov. 24, 2001
5.0	Alex Lewis, Wisconsin (Purdue)	Oct. 18, 2003
4.5	Dwight Freeney, Syracuse (Virginia Tech)	Oct. 21, 2000
4.5	Tully Banta-Cain, California (New Mexico St.)	Sept. 7, 2002
4.5	Terrell Suggs, Arizona St. (Washington)	Oct. 26, 2002
4.5	Jorge Cordova, Nevada (Washington)	Oct. 11, 2003
4.5	Brandon Perkins, Kansas (Louisiana Tech)	Sept. 17, 2005

ANNUAL CHAMPIONS

Year	Player, Team	G	Solo	Ast.	Total	Avg.
2000	Michael Josiah, Louisville	9	12	1	12.5	1.4
2001	Dwight Freeney, Syracuse	12	17	1	17.5	1.5
2002	Terrell Suggs, Arizona St.	14	23	2	*24.0	*1.71
2003	Dave Ball, UCLA	13	16	1	16.5	1.3
	Kenechi Udeze, Southern California	13	16	1	16.5	1.3
	D.D. Acholonu, Washington St.	13	16	1	16.5	1.3
2004	Jonathan Goddard, Marshall	12	15	2	16.0	1.3
2005	Elvis Dumervil, Louisville	12	19	2	20.0	1.67

**Record.*

Passes Defended

CAREER PASSES DEFENDED PER GAME

(Min. 30 Passes Defended; Player must have concluded his career)

Player, Team	Years	G	PBU	Int.	Total	Avg.
Eugene Wilson, Illinois	2000-02	33	60	11	71	2.15
Rayshun Reed, Troy	2000-03	31	43	10	53	1.71
Nathan Vasher, Texas	2000-03	46	61	17	*78	1.70
Michael Jolivette, Arizona	2000-03	36	44	12	56	1.56
Christian Morton, Illinois	2000-03	33	41	5	46	1.39
Brian King, West Virginia	2000-03	46	54	10	64	1.39
Greg Brooks, Southern Miss.	2000-03	43	47	9	56	1.30
Blue Adams, Cincinnati	2000-02	35	30	12	42	1.20
Randee Drew, Northern Ill.	2000-03	44	38	14	52	1.18
Jameel Powell, California	2000-02	28	23	10	33	1.18
Ricky Sharpe, San Diego St.	2000-02	35	34	6	40	1.14
Michael Lehan, Minnesota	2000-02	33	33	4	37	1.12
Dustin Fox, Ohio St.	2001-03	38	34	7	41	1.08
Scott Starks, Wisconsin	2001-04	51	46	6	52	1.02
Jim Leonhard, Wisconsin	2001-04	51	29	21	50	0.98

**Record.*

SEASON PASSES DEFENDED PER GAME

Player, Team	Year	G	PBU	Int.	Total	Avg.
Jason Goss, TCU	†2002	12	24	8	*32	2.7
Eugene Wilson, Illinois	†2001	11	23	6	29	2.6
Nathan Vasher, Texas	†2003	13	26	6	*32	2.5
Justin Perkins, Connecticut	2003	11	21	6	27	2.5
Lynaris Elpheage, Tulane	2002	13	23	8	31	2.4
Christian Morton, Illinois	2001	11	22	4	26	2.4
Corey Webster, LSU	2003	14	25	7	*32	2.3
Ken Lucas, Mississippi	†2000	11	20	5	25	2.3
Fred Smoot, Mississippi St.	2000	11	19	5	24	2.2
Steve Smith, Oregon	2001	11	18	6	24	2.2
Jason Goss, TCU	2001	11	21	3	24	2.2
Daniel Wilturner, Baylor	2000	11	21	2	23	2.1
Edward Reed, Miami (Fla.)	2000	11	15	8	23	2.1
Quentin Jammer, Texas	2000	11	20	3	23	2.1
Lawrence Richardson, Arkansas	2001	11	20	3	23	2.1
Darrent Williams, Oklahoma St.	2003	11	17	6	23	2.1

**Record. †National champion.*

CAREER PASSES DEFENDED

Player, Team	Years	G	PBU	Int.	Total
Nathan Vasher, Texas	2000-03	46	61	17	78
Eugene Wilson, Illinois	2000-02	33	60	11	71
Brian King, West Virginia	2000-03	46	54	10	64
Michael Jolivette, Arizona	2000-03	36	44	12	56
Greg Brooks, Southern Miss.	2000-03	43	47	6	56
Rayshun Reed, Troy	2000-03	31	43	10	53
Randee Drew, Northern Ill.	2000-03	44	38	14	52
Scott Starks, Wisconsin	2001-04	51	46	6	52
Jim Leonhard, Wisconsin	2001-04	51	29	21	50
Christian Morton, Illinois	2000-03	33	41	5	46
Vince Thompson, Northern Ill.	2000-03	30	28	15	43
Blue Adams, Cincinnati	2000-02	35	30	12	42
Abraham Elimimiam, Hawaii	2001-04	49	30	12	42
Dustin Fox, Ohio St.	2001-03	38	34	7	41
Ricky Sharpe, San Diego St.	2000-02	35	34	6	40
Zach Norton, Cincinnati	2000-03	43	31	9	40

SEASON PASSES DEFENDED

Player, Team	Year	G	PBU	Int.	Total
Jason Goss, TCU	†2002	12	24	8	32
Nathan Vasher, Texas	†2003	13	26	6	32
Corey Webster, LSU	2003	14	25	7	32
Lynaris Elpheage, Tulane	2002	13	23	8	31
Eugene Wilson, Illinois	†2001	11	23	6	29
Travis Daniels, LSU	2003	14	26	2	28
Justin Perkins, Connecticut	2003	11	21	6	27
Christian Morton, Illinois	2001	11	22	4	26
Joselio Hanson, Texas Tech	2002	14	23	3	26
Will Poole, Southern California	2003	13	19	7	26
Ken Lucas, Mississippi	†2000	11	20	5	25
Jim Leonhard, Wisconsin	2002	14	14	11	25
Brian King, West Virginia	2003	13	19	6	25

†National champion.

SINGLE-GAME PASSES DEFENDED

(Since 2000)

PD	Player, Team (Opponent)	Date
8	Joselio Hanson, Texas Tech (Oklahoma St.)	Nov. 9, 2002
7	Demerist Whitfield, Northern Ill. (Illinois St.)	Sept. 9, 2000
7	Nashville Dyer, Kent St. (Bucknell)	Sept. 8, 2001
7	Korey Banks, Mississippi St. (Memphis)	Oct. 19, 2002
7	Jason Goss, TCU (Tulane)	Nov. 9, 2002
7	Fabian Washington, Nebraska (Kansas)	Oct. 2, 2004
6	Bobby Jackson, Illinois (Northern Ill.)	Sept. 8, 2001
6	Terence Newman, Kansas St. (Oklahoma)	Sept. 29, 2001
6	Marlin Jackson, Michigan (Washington)	Aug. 31, 2002
6	Keiwan Ratliff, Florida (Arkansas)	Oct. 18, 2003
6	Wes Nurse, Boise St. (Brigham Young)	Oct. 30, 2003
6	Chris Carr, Boise St. (Nevada)	Nov. 29, 2003
6	Willie Gaston, Houston (UTEP)	Sept. 16, 2005

ANNUAL CHAMPIONS

Year	Player, Team	G	PBU	Int.	Total	Avg.
2000	Ken Lucas, Mississippi	11	20	5	25	2.3
2001	Eugene Wilson, Illinois	11	23	6	29	2.6
2002	Jason Goss, TCU	12	24	8	*32	*2.7
2003	Nathan Vasher, Texas	13	26	6	*32	2.5
2004	Brandon Payne, New Mexico	12	17	6	23	1.9
2005	Tramon Williams, Louisiana Tech	11	16	3	19	1.7

**Record.*

Forced Fumbles

CAREER FORCED FUMBLES PER GAME

(Min. 20 Games Played; Player must have concluded his career)

Player, Team	Years	G	FF	Avg.
Antwan Peek, Cincinnati	2000-02	34	*14	0.41
Tom Canada, California	2001-02	20	8	0.40
Terrell Suggs, Arizona St.	2000-02	36	*14	0.39
Kenechi Udeze, Southern California	2001-03	37	*14	0.38
Nate Jackson, Hawaii	2000-01	23	6	0.26
Heath Farwell, San Diego St.	2001-03	36	9	0.25
Guss Scott, Florida	2000-03	49	11	0.22
Derrick Johnson, Texas	2001-04	49	11	0.22
Ryan Claridge, UNLV	2000-01, 03-04	46	10	0.22
Johnathan Goddard, Marshall	2001-04	48	10	0.21
Josh Smith, Navy	2002-04	34	7	0.21
Osi Umenyiora, Troy	2000-02	35	7	0.20
Shaun Phillips, Purdue	2000-03	47	9	0.19
Lionel Hickenbottom, Northern Ill.	2001-03	21	4	0.19
Erasmus James, Wisconsin	2001-04	37	7	0.19
Pisa Tinoisamoa, Hawaii	2000-02	35	6	0.17
Matt Roth, Iowa	2001-04	50	8	0.16
Chris Brown, Hawaii	2000-02	38	6	0.16
Gilbert Gardner, Purdue	2000-02	45	7	0.16
Rod Davis, Southern Miss.	2000-03	47	7	0.15

**Record.*

SEASON FORCED FUMBLES PER GAME

Player, Team	Year	G	FF	Avg.
Elvis Dumervil, Louisville	†2005	12	*10	0.83
Tom Canada, California	†2002	9	6	0.67
Dwight Freeney, Syracuse	†2001	12	8	0.67
Dwayne Slay, Texas Tech	2005	12	8	0.67
Quintin Mikell, Boise St.	2002	13	8	0.62
Bob Sanders, Iowa	†2003	10	6	0.60
Derrick Johnson, Texas	†2004	12	7	0.58
Robert Thomas, UCLA	2000	11	6	0.55
Brian Lape, Western Mich.	2001	11	6	0.55
Cory Smith, North Carolina St.	2001	11	6	0.55
Ryan Claridge, UNLV	2001	11	6	0.55
Oshiomogho Atogwe, Stanford	2003	11	6	0.55
Byron Santiago, Louisiana Tech	2005	11	6	0.55

**Record. †National champion.*

CAREER FORCED FUMBLES

Player, Team	Years	G	FF
Terrell Suggs, Arizona St.	2000-02	36	14
Antwan Peek, Cincinnati	2000-02	34	14
Kenechi Udeze, Southern California	2001-03	37	14
Guss Scott, Florida	2000-03	49	11
Derrick Johnson, Texas	2001-04	49	11
Elvis Dumervil, Louisville	2002-05	44	11
Ryan Claridge, UNLV	2000-01; 03-04	46	10
Johnathan Goddard, Marshall	2001-04	48	10
Heath Farwell, San Diego St.	2001-03	36	9
Shaun Phillips, Purdue	2000-03	47	9
Tom Canada, California	2001-02	20	8
Matt Roth, Iowa	2001-04	50	8
Osi Umenyiora, Troy	2000-02	35	7
Gilbert Gardner, Purdue	2000-02	45	7
Kirk Morrison, San Diego St.	2001-03	36	7
Rod Davis, Southern Miss.	2000-03	47	7
Dave Ball, UCLA	2000-03	49	7
Josh Smith, Navy	2002-04	34	7
Erasmus James, Wisconsin	2001-04	37	7

SEASON FORCED FUMBLES

Player, Team	Year	G	FF
Elvis Dumervil, Louisville	†2005	12	10
Dwight Freeney, Syracuse	†2001	12	8
Quintin Mikell, Boise St.	2002	13	8
Dwayne Slay, Texas Tech	2005	12	8
Claude Harriott, Pittsburgh	2002	13	7
Michael Haynes, Penn St.	2002	13	7
Phillip Perry, San Jose St.	2002	13	7
Antwan Peek, Cincinnati	2002	14	7
Grant Wiley, West Virginia	2003	13	7
Derrick Johnson, Texas	†2004	12	7

†National champion.

SINGLE-GAME FORCED FUMBLES

(Since 2000)

FF	Player, Team (Opponent)	Date
3	DeLawrence Grant, Oregon St. (San Diego St.)	Sept. 23, 2000
3	Antwan Peek, Cincinnati (La.-Monroe)	Dec. 1, 2001
3	Mason Unck, Arizona St. (Stanford)	Sept. 28, 2002
3	Quintin Mikell, Boise St. (Hawaii)	Oct. 5, 2002
3	Grant Wiley, West Virginia (Cincinnati)	Sept. 13, 2003
3	Derrick Johnson, Texas (North Texas)	Sept. 4, 2004

ANNUAL CHAMPIONS

Year	Player, Team	G	FF	Avg.
2000	Marques Anderson, UCLA	10	‡7	0.70
	Tony Hardman, UCF	10	‡7	0.70

‡In 2000, the total was forced fumbles plus fumbles recovered. Beginning in 2001, FF was forced fumbles only.

Year	Player, Team	G	FF	Avg.
2001	Dwight Freeney, Syracuse	12	8	0.67
2002	Tom Canada, California	9	6	0.67
2003	Bob Sanders, Iowa	10	6	0.60
2004	Derrick Johnson, Texas	12	7	0.58
2005	Elvis Dumervil, Louisville	12	*10	*0.83

**Record.*

BLOCKED KICKS RECORDS

Special Note About Blocked-Kick Records:
The blocked-kick records include players from 1937. Even though the other defensive statistics and records began in 2000, blocked-kick records are compiled by most institutions and those records are more reliable than tackles, assists, tackles for loss, pass sacks, passes defended and forced fumbles. The statistics service has been compiling national statistics and records since 1937.

Blocked Punts

CAREER BLOCKED PUNTS

Player, Team	Years	BP
James King, Central Mich.	2001-04	10
Barron Miles, Nebraska	1992-94	7
Tim Curry, Air Force	1996-98	7
Woody Jones, North Carolina St.	1939-41	6
Max McGeary, Baylor	1977-80	6
Bracey Walker, North Carolina	1990-93	6
Matt Harding, Hawaii	1992-95	6
Jermaine Mays, Minnesota	1998-00, 02	6
James Ferebee, New Mexico St.	1978-81	5
Merton Hanks, Iowa	1987-90	5

SEASON BLOCKED PUNTS

Player, Team	Year	BP
James King, Central Mich.	2001	7
Jermaine Mays, Minnesota	2002	5
Ken Irvin, Memphis	1992	4
Bracey Walker, North Carolina	1993	4
Tim Curry, Air Force	1997	4
Terrol Dillon, Texas	1999	4
Chris James, Alabama	2003	4
Rashad Washington, Kansas St.	2003	4
Mark Capuano, North Carolina St.	1967	3
Jimmy Lisko, Arkansas St.	1975	3
Richard Johnson, Wisconsin	1984	3
James Francis, Baylor	1989	3
Barron Miles, Nebraska	1994	3
Kendrell Bell, Georgia	1999	3
Manny Lawson, North Carolina St.	2002	3

SINGLE-GAME BLOCKED PUNTS

BP	Player, Team (Opponent)	Date
4	Ken Irvin, Memphis (Arkansas)	Sept. 26, 1992
4	James King, Central Mich. (Michigan St.)	Sept. 8, 2001
2	Mark Capuano, North Carolina St. (Georgia)	Sept. 14, 1967
2	Richard Johnson, Wisconsin (Missouri)	Sept. 15, 1984
2	Carlton McDonald, Air Force (Colorado St.)	Sept. 1, 1990
2	Mike Reid, North Carolina St. (Kent St.)	Sept. 14, 1991
2	Brian McCray, Air Force (Colorado St.)	Sept. 11, 1993
2	Barron Miles, Nebraska (Pacific)	Sept. 24, 1994
2	Bill Chopp, Western Mich. (Michigan St.)	Sept. 6, 1997
2	Tim Curry, Air Force (Fresno St.)	Oct. 18, 1997
2	Terrence Holt, North Carolina St. (Texas)	Aug. 28, 1999
2	Chris Crocker, Marshall (Michigan St.)	Sept. 9, 2000
2	Robert Grant, Hawaii (SMU)	Oct. 6, 2001
2	Terrence Holt, North Carolina St. (Navy)	Sept. 7, 2002
2	Lannie Hopkins, Nebraska (Kansas)	Nov. 9, 2002
2	Sean Considine, Iowa (Iowa St.)	Sept. 13, 2003
2	Fashad Washington, Kansas St. (Colorado)	Oct. 18, 2003
2	Tyrone Henderson, Colorado (Washington St.)	Sept. 11, 2004
2	Ivan Clark, Marshall (Buffalo)	Oct. 23, 2004

Blocked Field Goals

CAREER BLOCKED FIELD GOALS

Player, Team	Years	BFG
James Ferebee, New Mexico St.	1978-81	8
Terrence Holt, North Carolina St.	1999-02	8
Max McGeary, Baylor	1977-80	6
Greg Thomas, Colorado	1988-91	6
Lonnell Dewalt, Kentucky	2004	6
Matt Harding, Hawaii	1992-95	5
Rosevelt Colvin, Purdue	1995-98	5
Bobby Iwuchukwu, Purdue	2002-05	5
Mike Akiu, Hawaii	1980-82	4

SEASON BLOCKED FIELD GOALS

Player, Team	Year	BFG
Lonnell Dewalt, Kentucky	2004	6
Mike Akiu, Hawaii	1982	4
Greg Thomas, Colorado	1991	4
Matt Harding, Hawaii	1992	4
Rosevelt Colvin, Purdue	1998	4
Kyle Vanden Bosch, Nebraska	1999	3
Terrence Holt, North Carolina St.	2000	3
Boss Bailey, Georgia	2002	3
Sean Jones, Georgia	2003	3
Brian Robison, Texas	2003	3
Daniel Bazuin, Central Mich.	2004	3

SINGLE-GAME BLOCKED FIELD GOALS

BFG	Player, Team (Opponent)	Date
2	Mike Washington, Alabama (Mississippi St.)	Nov. 3, 1973
2	Louie Meadows, North Carolina St. (Maryland)	Oct. 10, 1981
2	Matt Harding, Hawaii (San Diego St.)	Oct. 9, 1993
2	Jerald Henry, Southern California (California)	Oct. 22, 1994
2	Pat Larson, Wyoming (Fresno St.)	Nov. 18, 1995
2	Kyle Vanden Bosch, Nebraska (Texas A&M)	Nov. 6, 1999
2	Antwan Peek, Cincinnati (Miami [Ohio])	Oct. 28, 2000
2	Justin Pendry, Air Force (Tennessee Tech)	Sept. 8, 2001

BFG	Player, Team (Opponent)	Date
2	Alton Moore, Auburn (Georgia)	Nov. 10, 2001
2	Chris Barry, Nevada (Washington)	Oct. 11, 2003
2	Daniel Bazuin, Central Mich. (Kent St.)	Oct. 2, 2004

Blocked Extra Points

CAREER BLOCKED EXTRA POINTS

Player, Team	Years	BEP
Ray Farmer, Duke	1992-95	8
James Ferebee, New Mexico St.	1978-81	6
Jimmy Lisko, Arkansas St.	1972-75	4
Max McGeary, Baylor	1977-80	4
James Francis, Baylor	1986-89	4
Chad Patton, SMU	1990-93	4
Bernard Williams, Georgia	1990-93	4
Doug Mills, Purdue	1970-72	3
Corey Nelson, Air Force	1998-00	3
Kareem Bland, Middle Tenn.	1999-02	3

SEASON BLOCKED EXTRA POINTS

Player, Team	Year	BEP
Ray Farmer, Duke	1993	5
Jimmy Lisko, Arkansas St.	1975	4
James Francis, Baylor	1989	4
Bernard Williams, Georgia	1990	3
Corey Nelson, Air Force	2000	3
Doug Mills, Purdue	1972	2
Falaniko Noga, Hawaii	1983	2
Chad Patton, SMU	1992	2
Josh Buhl, Kansas St.	2001	2
Sean Butts, Hawaii	2001	2
Kareem Bland, Middle Tenn.	2002	2
James King, Central Mich.	2004	2

SINGLE-GAME BLOCKED EXTRA POINTS

BEP	Player, Team (Opponent)	Date
2	Corey Nelson, Air Force (Colorado St.)	Nov. 11, 2000
2	Josh Buhl, Kansas St. (Syracuse)	Dec. 29, 2001
2	Kareem Bland, Middle Tenn. (North Texas)	Nov. 23, 2002

Combined Blocked Kicks

CAREER COMBINED BLOCKED KICKS

Player, Team	Years	BK (#Breakdown)
James Ferebee, New Mexico St.	1978-81	19 (8 FGs; 6 PATs; 5 Punts)
Max McGeary, Baylor	1977-80	16 (6 FGs; 6 Punts; 4 PATs)
James King, Central Mich.	2001-04	13 (10 Punts; 2 PATs; 1 FG)
Matt Harding, Hawaii	1992-95	12 (6 Punts; 5 FGs; 1 PAT)
Terrence Holt, North Carolina St.	1999-02	12 (8 FGs; 4 Punts)
Richard Johnson, Wisconsin	1982-84	9 (4 Punts; 3 FGs; 2 PATs)
Tim Curry, Air Force	1996-98	9 (7 Punts; 2 FGs)
Corey Nelson, Air Force	1998-00	9 (4 Punts; 3 PAT; 2 FGs)
Jimmy Lisko, Arkansas St.	1972-75	8 (4 PATs; 3 Punts; 1 FG)
James Francis, Baylor	1986-89	8 (4 PATs; 3 Punts; 1 FG)
Carlton McDonald, Air Force	1989-92	8 (4 Punts; 2 FGs; 2 PAT)
Chad Patton, SMU	1990-93	8 (4 PATs; 2 Punts; 2 FGs)
Merton Hanks, Iowa	1987-90	7 (5 Punts; 2 FGs)
Barron Miles, Nebraska	1992-94	7 (7 Punts)
Lonnell Dewalt, Kentucky	2004	7 (6 FGs; 1 PAT)
Woody Jones, North Carolina St.	1939-41	6 (6 Punts)
Bill Hornbacher, Nebraska	1965-67	6 (No Breakdown)
Mike Akiu, Hawaii	1980-82	6 (4 FGs; 1 PAT; 1 Punt)
Greg Thomas, Colorado	1988-91	6 (6 FGs)
Bernard Williams, Georgia	1990-93	6 (4 PATs; 2 FGs)
Bracey Walker, North Carolina	1990-93	6 (6 Punts)
Jermaine Mays, Minnesota	1998-00, 02	6 (6 Punts)
Bobby Iwuchukwu, Purdue	2002-05	6 (5 FGs; 1 PAT)

SEASON COMBINED BLOCKED KICKS

Player, Team	Year	BK (#Breakdown)
Jimmy Lisko, Arkansas St.	1975	8 (4 PATs; 3 Punts; 1 FG)
James Francis, Baylor	1989	8 (4 PATs; 3 Punts; 1 FG)
James King, Central Mich.	2001	8 (7 Punts; 1 FG)
Lonnell Dewalt, Kentucky	2004	7 (6 FGs; 1 PAT)
Bill Hornbacher, Nebraska	1967	6 (No Breakdown)
Mike Akiu, Hawaii	1982	6 (4 FGs; 1 PAT; 1 Punt)
Richard Johnson, Wisconsin	1984	6 (3 Punts; 2 FGs; 1 PAT)
Tim Curry, Air Force	1997	5 (4 Punts; 1 FG)
Kendrell Bell, Georgia	1999	5 (3 Punts; 2 FGs)
Jermaine Mays, Minnesota	2002	5 (5 Punts)

SINGLE-GAME COMBINED BLOCKED KICKS

BK	Player, Team (Opponent)	Date	BK (#Breakdown)
4	Ken Irvin, Memphis (Arkansas)	Sept. 26, 1992	4 Punts
4	James King, Central Mich. (Michigan St.)	Sept. 8, 2001	4 Punts
3	Richard Johnson, Wisconsin (Missouri)	Sept. 15, 1984	2 Punts; 1 PAT
3	Carlton McDonald, Air Force (Colorado St.)	Sept. 1, 1990	2 Punts; 1 PAT

#Breakdown=No. of Punts, No. of FGs and No. of Extra Points Blocked.

Punting

CAREER AVERAGE

(Minimum 250 Punts; Player must have concluded his career)

Player, Team	Years	No.	Yards	Avg.	Long
Shane Lechler, Texas A&M	1996-99	268	11,977	44.7	76
Bill Smith, Mississippi	1983-86	254	11,260	44.3	92
Jim Arnold, Vanderbilt	1979-82	277	12,171	43.9	79
Ralf Mojsiejenko, Michigan St.	1981-84	275	11,997	43.6	72
Jim Miller, Mississippi	1976-79	266	11,549	43.4	82
Russ Henderson, Virginia	1975-78	276	11,957	43.3	74
Maury Buford, Texas Tech	1978-81	293	12,670	43.2	75
Nate Cochran, Pittsburgh	1993-96	252	10,851	43.1	80
Chris Becker, TCU	1985-88	265	11,407	43.0	77
James Gargus, TCU	1981-84	255	10,862	42.6	74
Ron Keller, New Mexico	1983-86	252	10,737	42.6	77
Brian Morton, Duke	1997-00	282	12,000	42.6	80

(150-249 Punts)

Player, Team	Years	No.	Yards	Avg.	Long
Todd Sauerbrun, West Virginia	1991-94	167	7,733	46.3	90
Reggie Roby, Iowa	1979-82	172	7,849	45.6	69
Greg Montgomery, Michigan St.	1985-87	170	7,721	45.4	86
Ryan Plackemeier, Wake Forest	2002-05	220	9,957	45.3	82
Tom Tupa, Ohio St.	1984-87	196	8,854	45.2	75
Barry Helton, Colorado	1984-87	153	6,873	44.9	68
Aron Langley, Wyoming	1996-98	171	7,649	44.7	72
Ray Guy, Southern Miss.	1970-72	200	8,934	44.7	93
Dave Zastudil, Ohio	1998-01	207	9,225	44.6	75
Bucky Scribner, Kansas	1980-82	217	9,670	44.6	70
Terry Daniel, Auburn	1992-94	169	7,522	44.5	71
Greg Horne, Arkansas	1983-86	180	8,002	44.5	72

SEASON AVERAGE

(Qualifiers for Championship)

Player, Team	Year	No.	Yards	Avg.
Chad Kessler, LSU	†1997	39	1,961	50.3
Reggie Roby, Iowa	†1981	44	2,193	49.8
Kirk Wilson, UCLA	†1956	30	1,479	49.3
Todd Sauerbrun, West Virginia	†1994	72	3,486	‡48.4
Travis Dorsch, Purdue	†2001	49	2,370	48.4
Zack Jordan, Colorado	†1950	38	1,830	48.2
Ricky Anderson, Vanderbilt	†1984	58	2,793	48.2
Marv Bateman, Utah	†1971	68	3,269	48.1
Reggie Roby, Iowa	†1982	52	2,501	48.1
Andrew Bayes, East Caro.	†1999	47	2,259	48.1
Owen Price, UTEP	†1940	30	1,440	48.0
Matt Prater, UCF	†2003	58	2,781	48.0

†National champion. ‡Record for minimum 50 punts.

ANNUAL CHAMPIONS

Year	Player, Team	Class	No.	Yards	Avg.
1937	Johnny Pingel, Michigan St.	Jr.	49	2,101	42.9
1938	Jerry Dowd, St. Mary's (Cal.)	Sr.	62	2,711	43.7
1939	Harry Dunkle, North Carolina	So.	37	1,725	46.6
1940	Owen Price, UTEP	Jr.	30	1,440	48.0
1941	Owen Price, UTEP	Sr.	40	1,813	45.3
1942	Bobby Cifers, Tennessee	Jr.	37	1,586	42.9
1943	Harold Cox, Arkansas	Fr.	37	1,518	41.0
1944	Bob Waterfield, UCLA	Sr.	60	2,575	42.9
1945	Howard Maley, SMU	Sr.	59	2,458	41.7
1946	Johnny Galvin, Purdue	Sr.	30	1,286	42.9
1947	Leslie Palmer, North Carolina St.	Sr.	65	2,816	43.3
1948	Charlie Justice, North Carolina	Jr.	62	2,728	44.0
1949	Paul Stombaugh, Furman	Sr.	57	2,550	44.7
1950	Zack Jordan, Colorado	So.	38	1,830	48.2
1951	Chuck Spaulding, Wyoming	Jr.	37	1,610	43.5
1952	Des Koch, Southern California	Jr.	47	2,043	43.5
1953	Zeke Bratkowski, Georgia (QB)	Sr.	50	2,132	42.6
1954	A.L. Terpening, New Mexico	Sr.	41	1,869	45.6
1955	Don Chandler, Florida	Sr.	22	975	44.3
1956	Kirk Wilson, UCLA	So.	30	1,479	49.3

Year	Player, Team	Class	No.	Yards	Avg.
1957	Dave Sherer, SMU	Jr.	36	1,620	45.0
1958	Bobby Walden, Georgia	So.	44	1,991	45.3
1959	John Hadl, Kansas	So.	43	1,960	45.6
1960	Dick Fitzsimmons, Denver	So.	25	1,106	44.2
1961	Joe Zuger, Arizona St.	Sr.	31	1,305	42.1
1962	Joe Don Looney, Oklahoma	Jr.	34	1,474	43.4
1963	Danny Thomas, SMU	Jr.	48	2,110	44.0
1964	Frank Lambert, Mississippi	Sr.	50	2,205	44.1
1965	Dave Lewis, Stanford	Jr.	29	1,302	44.9
1966	Ron Widby, Tennessee	Sr.	48	2,104	43.8
1967	Zenon Andrusyshyn, UCLA	So.	34	1,502	44.2
1968	Dany Pitcock, Wichita St.	Sr.	71	3,068	43.2
1969	Ed Marsh, Baylor	Jr.	68	2,965	43.6
1970	Marv Bateman, Utah	Jr.	65	2,968	45.7
1971	Marv Bateman, Utah	Sr.	68	3,269	48.1
1972	Ray Guy, Southern Miss.	Sr.	58	2,680	46.2
1973	Chuck Ramsey, Wake Forest	Sr.	87	3,896	44.8
1974	Joe Parker, Appalachian St.	So.	63	2,788	44.3
1975	Tom Skladany, Ohio St.	Jr.	36	1,682	46.7
1976	Russell Erxleben, Texas	So.	61	2,842	46.6
1977	Jim Miller, Mississippi	So.	66	3,029	45.9
1978	Maury Buford, Texas Tech	Fr.	71	3,131	44.1
1979	Clay Brown, Brigham Young	Jr.	43	1,950	45.3

Beginning in 1980, ranked on minimum 3.6 punts per game

Year	Player, Team	Class	No.	Yards	Long	Avg.
1980	Steve Cox, Arkansas	Sr.	47	2,186	86	46.5
1981	Reggie Roby, Iowa	Jr.	44	2,193	68	49.8
1982	Reggie Roby, Iowa	Sr.	52	2,501	66	48.1
1983	Jack Weil, Wyoming	Sr.	52	2,369	86	45.6
1984	Ricky Anderson, Vanderbilt	Sr.	58	2,793	82	48.2
1985	Mark Simon, Air Force	Jr.	53	2,506	71	47.3
1986	Greg Horne, Arkansas	Sr.	49	2,313	65	47.2
1987	Tom Tupa, Ohio St. (QB)	Sr.	63	2,963	72	47.0
1988	Keith English, Colorado	Sr.	51	2,297	77	45.0
1989	Tom Rouen, Colorado	So.	36	1,651	63	45.8
1990	Cris Shale, Bowling Green	Sr.	66	3,087	81	46.8
1991	Mark Bounds, Texas Tech	Sr.	53	2,481	78	46.8
1992	Ed Bunn, UTEP	Sr.	41	1,955	73	47.7
1993	Chris MacInnis, Air Force	Sr.	49	2,303	74	47.0
1994	Todd Sauerbrun, West Virginia	Sr.	72	3,486	90	‡48.4
1995	Brad Maynard, Ball St.	Jr.	66	3,071	67	46.5
1996	Bill Marinangel, Vanderbilt	Sr.	77	3,586	79	46.6
1997	Chad Kessler, LSU	Sr.	39	1,961	66	*50.3
1998	Joe Kristosik, UNLV	Sr.	76	3,509	69	46.2
1999	Andrew Bayes, East Caro.	Sr.	47	2,259	78	48.1
2000	Preston Gruening, Minnesota	So.	46	2,080	65	45.2
2001	Travis Dorsch, Purdue	Sr.	49	2,370	79	48.4
2002	Matt Payne, Brigham Young	So.	51	2,427	76	47.6
2003	Matt Prater, UCF	So.	58	2,781	74	48.0
2004	Brandon Fields, Michigan St.	Jr.	50	2,394	65	47.9
2005	Ryan Plackemeier, Wake Forest	Sr.	67	3,165	82	47.2

**Record. ‡Record for minimum of 50 punts.*

Punt Returns

CAREER AVERAGE

(Minimum 1.2 Returns Per Game; Minimum 30 Returns; Player must have concluded his career)

Player, Team	Years	No.	Yards	TD	Long	Avg.
Jack Mitchell, Oklahoma	1946-48	39	922	7	70	23.6
Gene Gibson, Cincinnati	1949-50	37	760	4	75	‡20.5
Eddie Macon, Pacific	1949-51	48	907	4	*100	18.9
Jackie Robinson, UCLA	1939-40	37	694	2	89	18.8
Dan Shelton, Northern Ill.	2001-04	57	1,021	4	90	17.9
Bobby Dillon, Texas	1949-51	47	830	1	84	17.7
Mike Fuller, Auburn	1972-74	50	883	3	63	17.7
Bobby Newcombe, Nebraska	1997-00	48	829	3	94	17.3
James Dye, Brigham Young/Utah St.	1992-93, 95-96	61	1,046	5	90	17.2
George Hoey, Michigan	1966-68	31	529	1	60	17.1
Erroll Tucker, Utah	1984-85	38	650	3	89	17.1
Jack Christiansen, Colorado St.	1948-50	37	626	2	89	16.9
Henry Pryor, Rutgers	1948-49	37	625	1	85	16.9
Adolph Bellizeare, Penn	1972-74	33	557	3	73	16.9
Ken Hatfield, Arkansas	1962-64	70	1,135	5	95	16.2
Gene Rossides, Columbia	1945-48	53	851	3	70	16.1
Bill Hillenbrand, Indiana	1941-42	65	1,042	2	88	16.0

**Record tied. ‡Record for minimum 1.5 returns per game.*

SEASON AVERAGE

(Minimum 1.2 Returns Per Game)

Player, Team	Year	No.	Yards	Avg.
Maurice Drew, UCLA	†2005	15	427	28.5
Bill Blackstock, Tennessee	1951	12	311	25.9
Ted Ginn Jr., Ohio St.	†2004	15	384	25.6
George Sims, Baylor	1948	15	375	‡25.0
Gene Derricotte, Michigan	1947	14	347	24.8
George Hoey, Michigan	1967	12	291	24.3
Erroll Tucker, Utah	†1985	16	389	24.3
Floyd Little, Syracuse	1965	18	423	23.5

†National champion. ‡Record for minimum 1.5 returns per game.

ANNUAL CHAMPIONS

(Ranked on Total Yards Until 1970)

Year	Player, Team	Class	No.	Yards	Avg.
1939	Bosh Pritchard, VMI	So.	42	583	13.9
1940	Junie Hovious, Mississippi	Sr.	33	498	15.1
1941	Bill Geyer, Colgate	Sr.	33	616	18.7
1942	Bill Hillenbrand, Indiana	Jr.	23	481	20.9
1943	Marion Flanagan, Texas A&M	Jr.	49	475	9.7
1944	Joe Stuart, California	Jr.	39	372	9.5
1945	Jake Leicht, Oregon	So.	28	395	14.1
1946	Harry Gilmer, Alabama	Jr.	37	436	11.8
1947	Lindy Berry, TCU	So.	42	493	11.7
1948	Lee Nalley, Vanderbilt	Jr.	43	791	18.4
1949	Lee Nalley, Vanderbilt	Sr.	35	498	14.2
1950	Dave Waters, Wash. & Lee	Jr.	30	445	14.8
1951	Tom Murphy, Holy Cross	So.	25	533	21.3
1952	Horton Nesrsta, Rice	Jr.	44	536	12.2
1953	Paul Giel, Minnesota	Sr.	17	288	16.9
1954	Dicky Maegle, Rice	Sr.	15	293	19.5
1955	Mike Sommer, George Washington	So.	24	330	13.8
1956	Bill Stacy, Mississippi St.	Jr.	24	290	12.1
1957	Bobby Mulgado, Arizona St.	Sr.	14	267	19.1
1958	Howard Cook, Colorado	Sr.	24	242	10.1
1959	Pervis Atkins, New Mexico St.	Jr.	16	241	15.1
1960	Lance Alworth, Arkansas	Jr.	18	307	17.1
1961	Lance Alworth, Arkansas	Sr.	28	336	12.0
1962	Darrell Roberts, Utah St.	Sr.	16	333	20.8
1963	Ken Hatfield, Arkansas	Jr.	21	350	16.7
1964	Ken Hatfield, Arkansas	Sr.	31	518	16.7
1965	Nick Rassas, Notre Dame	Sr.	24	459	19.1
1966	Vic Washington, Wyoming	Jr.	34	443	13.0
1967	Mike Battle, Southern California	Jr.	47	570	12.1
1968	Roger Wehrli, Missouri	Sr.	41	478	11.7
1969	Chris Farasopoulous, Brigham Young	Jr.	35	527	15.1

Beginning in 1970, ranked on average per return (instead of total yards)‡

Year	Player, Team	Class	No.	Yards	TD	Long	Avg.
1970	Steve Holden, Arizona St.	So.	17	327	2	94	19.2
1971	Golden Richards, Brigham Young	Jr.	33	624	4	87	18.9
1972	Randy Rhino, Georgia Tech	So.	25	441	1	96	17.6
1973	Gary Hayman, Penn St.	Sr.	23	442	1	83	19.2
1974	John Provost, Holy Cross	Sr.	13	238	2	85	18.3
1975	Donnie Ross, New Mexico St.	Sr.	21	338	1	#81	16.1
1976	Henry Jenkins, Rutgers	Sr.	30	449	0	#40	15.0
1977	Robert Woods, Grambling	Sr.	††11	279	3	72	25.4
1978	Ira Matthews, Wisconsin	Sr.	16	270	3	78	16.9
1979	Jeffrey Shockley, Tennessee St.	Sr.	27	456	1	79	16.9
1980	Scott Woerner, Georgia	Sr.	31	488	1	67	15.7
1981	Glen Young, Mississippi St.	Jr.	19	307	2	87	16.2
1982	Lionel James, Auburn	Jr.	25	394	0	#63	15.8
1983	Jim Sandusky, San Diego St.	Sr.	20	381	1	90	19.0
1984	Ricky Nattiel, Florida	So.	22	346	1	67	15.7
1985	Erroll Tucker, Utah	Sr.	16	389	2	89	24.3
1986	Rod Smith, Nebraska	Jr.	‡‡12	227	1	63	18.9
1987	Alan Grant, Stanford	Jr.	27	446	2	77	16.5
1988	Deion Sanders, Florida St.	Sr.	33	503	1	76	15.2
1989	Larry Hargrove, Ohio	Sr.	17	309	2	83	18.2
1990	Dave McCloughan, Colorado	Sr.	32	524	2	90	16.4
1991	Bo Campbell, Virginia Tech	Jr.	15	273	0	45	18.2
1992	Lee Gissendaner, Northwestern	Jr.	15	327	1	72	21.8
1993	Aaron Glenn, Texas A&M	Sr.	17	339	2	76	19.9
1994	Steve Clay, Eastern Mich.	Jr.	14	278	1	65	19.9
1995	James Dye, Brigham Young	Jr.	20	438	2	90	21.9
1996	Allen Rossum, Notre Dame	Jr.	15	344	3	83	22.9
1997	Tim Dwight, Iowa	Sr.	19	367	3	—	19.3
1998	David Allen, Kansas St.	So.	33	730	4	93	22.1
1999	Dennis Northcutt, Arizona	Sr.	23	436	2	81	19.0
2000	Aaron Lockett, Kansas St.	Jr.	22	501	3	83	22.8
2001	Roman Hollowell, Colorado	Sr.	29	522	2	77	18.0
2002	Dan Sheldon, Northern Ill.	So.	21	477	3	90	22.7

Year	Player, Team	Class	No.	Yards	TD	Long	Avg.
2003	Skyler Green, LSU	So.	25	462	2	80	18.5
2004	Ted Ginn Jr., Ohio St.	Fr.	15	384	4	82	25.6
2005	Maurice Drew, UCLA	Jr.	15	427	3	81	*28.5

**Record. #Did not score. ‡Ranked on minimum 1.5 returns per game, 1970-73; 1.2 from 1974. ††Declared champion; with three more returns (making 1.3 per game) for zero yards still would have highest average. ‡‡Declared champion; with two more returns (making 1.2 per game) for zero yards still would have highest average.*

ANNUAL PUNT RETURN LEADERS (1939-69) BASED ON AVERAGE PER RETURN

(Minimum 1.2 Returns Per Game)

1939—Jackie Robinson, UCLA, 20.0; **1940**—Jackie Robinson, UCLA, 21.0; **1941**—Walt Slater, Tennessee, 20.4; **1942**—Billy Hillenbrand, Indiana, 20.9; **1943**—Otto Graham, Northwestern, 19.7; **1944**—Glenn Davis, Army, 18.4; **1945**—Jake Leicht, Oregon, 14.8; **1946**—Harold Griffin, Florida, 20.1; **1947**—Gene Derricotte, Michigan, 24.8; **1948**—George Sims, Baylor, ‡25.0; **1949**—Gene Evans, Wisconsin, 21.8; **1950**—Lindy Hanson, Boston U., 22.5; **1951**—Bill Blackstock, Tennessee, 25.9; **1952**—Gil Reich, Kansas, 17.2; **1953**—Bobby Lee, New Mexico, 19.4; **1954**—Dicky Maegle, Rice, 19.5; **1955**—Ron Lind, Drake, 21.1; **1956**—Ron Lind, Drake, 19.1; **1957**—Bobby Mulgado, Arizona St., 19.1; **1958**—Herb Hallas, Yale, 23.4; **1959**—Jacque MacKinnon, Colgate, 17.5; **1960**—Pat Fischer, Nebraska, 21.2; **1961**—Tom Larscheid, Utah St., 23.4; **1962**—Darrell Roberts, Utah St., 20.8; **1963**—Rickie Harris, Arizona, 17.4; **1964**—Ken Hatfield, Arkansas, 16.7; **1965**—Floyd Little, Syracuse, 23.5; **1966**—Don Bean, Houston, 20.2; **1967**—George Hoey, Michigan, 24.3; **1968**—Rob Bordley, Princeton, 20.5; **1969**—George Hannen, Davidson, 22.4.

‡Record for minimum 1.5 returns per game.

Kickoff Returns

CAREER AVERAGE

(Minimum 1.2 Returns Per Game; Minimum 30 Returns; Player must have concluded his career)

Player, Team	Years	No.	Yards	Avg.
Anthony Davis, Southern California	1972-74	37	1,299	35.1
Eric Booth, Southern Miss.	1994-97	35	1,135	32.4
Overton Curtis, Utah St.	1957-58	32	991	‡31.0
Fred Montgomery, New Mexico St.	1991-92	39	1,191	30.5
Altie Taylor, Utah St.	1966-68	40	1,170	29.3
Stan Brown, Purdue	1968-70	49	1,412	28.8
Henry White, Colgate	1974-77	41	1,180	28.8
Kevin Johnson, Syracuse	1995-98	50	1,437	28.7
Pat Johnson, Oregon	1994-97	36	1,023	28.4
Ben Kelly, Colorado	1997-99	64	1,798	28.1
Paul Loughran, Temple	1970-72	40	1,123	28.1
Jim Krieg, Washington	1970-71	31	860	27.7

‡Record for minimum 1.5 returns per game.

SEASON AVERAGE

(Minimum 1.2 Returns Per Game)

Player, Team	Year	No.	Yards	Avg.
Paul Allen, Brigham Young	1961	12	481	40.1
Tremain Mack, Miami (Fla.)	†1996	13	514	39.5
Leeland McElroy, Texas A&M	†1993	15	590	39.3
Forrest Hall, San Francisco	†1946	15	573	‡38.2
Tony Ball, Chattanooga	†1977	13	473	36.4
George Marinkov, North Carolina St.	1954	13	465	35.8
Bob Baker, Cornell	1964	11	386	35.1

†National champion. ‡Record for minimum 1.5 returns per game.

ANNUAL CHAMPIONS

(Ranked on Total Yards Until 1970)

Year	Player, Team	Class	No.	Yards	Avg.
1939	Nile Kinnick, Iowa	Sr.	15	377	25.1
1940	Jack Emigh, Montana	Sr.	18	395	21.9
1941	Earl Ray, Wyoming	So.	23	496	21.6
1942	Frank Porto, California	Sr.	17	483	28.4
1943	Paul Copoulos, Marquette	So.	11	384	34.9
1944	Paul Copoulos, Marquette	Jr.	14	337	24.1
1945	Al Dekdebrun, Cornell	Sr.	14	321	22.9
1946	Forrest Hall, San Francisco	Jr.	15	573	**38.2
1947	Doak Walker, SMU	So.	10	387	38.7
1948	Bill Gregus, Wake Forest	Jr.	19	503	26.5
1949	Johnny Subda, Nevada	Sr.	18	444	24.7
1950	Chuck Hill, New Mexico	Jr.	27	729	27.0
1951	Chuck Hill, New Mexico	Sr.	17	504	29.6
1952	Curly Powell, VMI	Sr.	27	517	19.1
1953	Max McGee, Tulane	Sr.	17	371	21.8
1954	Art Luppino, Arizona	So.	20	632	31.6
1955	Sam Woolwine, VMI	Jr.	22	471	21.4
1956	Sam Woolwine, VMI	Sr.	18	503	27.9
1957	Overton Curtis, Utah St.	Jr.	23	695	30.2
1958	Sonny Randle, Virginia	Sr.	21	506	24.1
1959	Don Perkins, New Mexico	Sr.	15	520	34.7
1960	Bruce Samples, Brigham Young	Sr.	23	577	25.1
1961	Dick Mooney, Idaho	Sr.	23	494	21.5
1962	Donnie Frederick, Wake Forest	Sr.	29	660	22.8
1963	Gary Wood, Cornell	Sr.	19	618	32.5
1964	Dan Bland, Mississippi St.	Jr.	20	558	27.9
1965	Eric Crabtree, Pittsburgh	Sr.	25	636	25.4
1966	Marcus Rhoden, Mississippi St.	Sr.	26	572	22.0
1967	Joe Casas, New Mexico	Sr.	23	602	26.2
1968	Mike Adamle, Northwestern	So.	34	732	21.5
1969	Stan Brown, Purdue	Jr.	26	698	26.8

Beginning in 1970, ranked on average per return (instead of total yards)‡

Year	Player, Team	Class	No.	Yards	Avg.
1970	Stan Brown, Purdue	Sr.	19	638	33.6
1971	Paul Loughran, Temple	Jr.	15	502	33.5
1972	Larry Williams, Texas Tech	So.	16	493	30.8
1973	Steve Odom, Utah	Sr.	21	618	29.4
1974	Anthony Davis, Southern California	Sr.	††11	467	42.5
1975	John Schultz, Maryland	Sr.	13	403	31.0
1976	Ira Matthews, Wisconsin	So.	14	415	29.6
1977	Tony Ball, Chattanooga	Fr.	13	473	36.4
1978	Drew Hill, Georgia Tech	Sr.	19	570	30.0
1979	Stevie Nelson, Ball St.	Fr.	18	565	31.4
1980	Mike Fox, San Diego St.	So.	†11	361	32.8
1981	Frank Minnifield, Louisville	Jr.	11	334	30.4
1982	Carl Monroe, Utah	Sr.	14	421	30.1
1983	Henry Williams, East Caro.	Jr.	19	591	31.1
1984	Keith Henderson, Texas Tech	Fr.	13	376	28.9
1985	Erroll Tucker, Utah	Sr.	24	698	29.1
1986	Terrance Roulhac, Clemson	Sr.	17	561	33.0
1987	Barry Sanders, Oklahoma St.	So.	14	442	31.6
1988	Raghib Ismail, Notre Dame	Fr.	#12	433	36.1
1989	Tony Smith, Southern Miss.	So.	14	455	32.5
1990	Dale Carter, Tennessee	Jr.	17	507	29.8
1991	Fred Montgomery, New Mexico St.	Jr.	25	734	29.4
1992	Fred Montgomery, New Mexico St.	Sr.	14	457	32.6
1993	Leeland McElroy, Texas A&M	Fr.	15	590	39.3
1994	Eric Moulds, Mississippi St.	Jr.	†13	426	32.8
1995	Robert Tate, Cincinnati	Jr.	15	515	34.3
1996	Tremain Mack, Miami (Fla.)	Jr.	13	514	39.5
1997	Eric Booth, Southern Miss.	Sr.	22	766	34.8
1998	Broderick McGrew, North Texas	Jr.	18	587	32.6
1999	James Williams, Marshall	Sr.	15	493	32.9
2000	LaTarence Dunbar, TCU	So.	15	506	33.7
2001	Chris Massey, Oklahoma St.	Jr.	15	522	34.8
2002	Charles Pauley, San Jose St.	Sr.	31	978	31.6
2003	Michael Waddell, North Carolina	Sr.	15	475	31.7
	J.R. Reed, South Fla.	Sr.	18	570	31.7
2004	Justin Miller, Clemson	Jr.	20	661	33.1
2005	Jonathan Stewart, Oregon	Fr.	12	404	33.7

***Record for minimum 1.5 returns per game. #Declared champion; with two more returns (making 1.3 per game) for zero yards still would have highest average. †Declared champion; with one more return (making 1.2 per game) for zero yards still would have highest average. ††Declared champion; with three more returns (making 1.3 per game) for zero yards still would have highest average. ‡Ranked on minimum 1.5 returns per game, 1970-73; 1.2 from 1974.*

ANNUAL KICKOFF RETURN LEADERS (1939-69) BASED ON AVERAGE PER RETURN

(Minimum 1.2 Returns Per Game)

1939—Nile Kinnick, Iowa, 25.1; **1940**—Bill Geyer, Colgate, 27.0; **1941**—Vern Lockard, Colorado, 24.4; **1942-45**—Not compiled; **1946**—Forrest Hall, San Francisco, ‡38.2; **1947**—Skippy Minisi, Penn, 28.8; **1948**—Jerry Williams, Washington St., 29.9; **1949**—Billy Conn, Georgetown, 31.1; **1950**—Johnny Turco, Holy Cross, 27.4; **1951**—Bob Mischak, Army, 31.3; **1952**—Carroll Hardy, Colorado, 32.2; **1953**—Carl Bolt, Wash. & Lee, 27.1; **1954**—George Marinkov, North Carolina St., 35.8; **1955**—Jim Brown, Syracuse, 32.0; **1956**—Paul Hornung, Notre Dame, 31.0; **1957**—Overton Curtis, Utah St., 30.2; **1958**—Marshall Starks, Illinois, 26.3; **1959**—Don Perkins, New Mexico, 34.7; **1960**—Tom Hennessey, Holy Cross, 33.4; **1961**—Paul Allen, Brigham Young, *40.1; **1962**—Larry Coyer, Marshall, 30.2; **1963**—Gary Wood, Cornell, 32.5; **1964**—Bob Baker, Cornell, 35.1; **1965**—Tom Barrington, Ohio St., 34.3; **1966**—Frank Moore, Louisville, 27.9; **1967**—Altie Taylor, Utah St., 31.9; **1968**—Kerry Reardon, Iowa, 32.1; **1969**—Chris Farasopoulous, Brigham Young, 32.2.

**Record. ‡Record for minimum 1.5 returns per game.*

Memphis Sports Information

DeAngelo Williams concluded his historical career at Memphis in 2005 on top of the Division I-A chart for career all-purpose yards with 7,573.

All-Purpose Yards

CAREER YARDS PER GAME

(Minimum 3,500 Yards; Player must have concluded his career)

Player, Team	Years	G	Rush	Rcv.	Int.	PR	KOR	Yds.	Yd.PG
Ryan Benjamin, Pacific	1990-92	24	3,119	1,063	0	100	1,424	5,706	237.8
Sheldon Canley, San Jose St.	1988-90	25	2,513	828	0	5	1,800	5,146	205.8
Howard Stevens, Louisville	1971-72	20	2,723	389	0	401	360	3,873	193.7
O.J. Simpson, Southern California	1967-68	19	3,124	235	0	0	307	3,666	192.9
Alex Van Dyke, Nevada	1994-95	22	7	3,100	0	5	1,034	4,146	188.5
Ed Marinaro, Cornell	1969-71	27	4,715	225	0	0	0	4,940	183.0
Marshall Faulk, San Diego St.	1991-93	31	4,589	973	0	0	33	5,595	180.5
Troy Edwards, Louisiana Tech	1996-98	34	447	4,352	0	241	991	6,031	177.4
Herschel Walker, Georgia	1980-82	33	5,259	243	0	0	247	5,749	174.2
Louie Giammona, Utah St.	1973-75	30	3,499	171	0	188	1,345	5,203	173.4

SEASON YARDS PER GAME

Player, Team	Years	Rush	Rcv.	Int.	PR	KOR	Yds.	Yd.PG
Barry Sanders, Oklahoma St.	†1988	*2,628	106	0	95	421	*3,250	295.5
Ryan Benjamin, Pacific	†1991	1,581	612	0	4	798	2,995	249.6
Byron "Whizzer" White, Colorado	†1937	1,121	0	103	587	159	1,970	246.3
Mike Pringle, Cal St. Fullerton	†1989	1,727	249	0	0	714	2,690	244.6
Paul Palmer, Temple	†1986	1,866	110	0	0	657	2,633	239.4
Emmett White, Utah St.	†2000	1,322	592	0	183	531	2,628	238.9
Ryan Benjamin, Pacific	†1992	1,441	434	0	96	626	2,597	236.1
Marcus Allen, Southern California	†1981	2,342	217	0	0	0	2,559	232.6
Troy Edwards, Louisiana Tech	†1998	227	*1,996	0	235	326	2,784	232.0
Sheldon Canley, San Jose St.	1989	1,201	353	0	0	959	2,513	228.5
Ollie Matson, San Francisco	†1951	1,566	58	18	115	280	2,037	226.3
Troy Davis, Iowa St.	†1995	2,010	159	0	0	297	2,466	224.2
Reggie Bush, Southern California	†2005	1,740	478	0	179	493	2,890	222.3
Alex Van Dyke, Nevada	1995	6	1,854	0	0	583	2,443	222.1
Art Luppino, Arizona	†1954	1,359	50	84	68	632	2,193	219.3
Chuck Weatherspoon, Houston	1989	1,146	735	0	715	95	2,391	217.4
Anthony Thompson, Indiana	1989	1,793	201	0	0	394	2,388	217.1
Ricky Williams, Texas	1998	2,124	262	0	0	0	2,386	216.9
Napoleon McCallum, Navy	†1983	1,587	166	0	272	360	2,385	216.8
Troy Davis, Iowa St.	†1996	2,185	61	0	0	118	2,364	214.9
Ed Marinaro, Cornell	†1971	1,881	51	0	0	0	1,932	214.7
Rashaan Salaam, Colorado	†1994	2,055	294	0	0	0	2,349	213.6
Howard Stevens, Louisville	†1972	1,294	221	0	337	240	2,132	213.2
Napoleon McCallum, Navy	†1985	1,327	358	0	157	488	2,330	211.8
Brian Pruitt, Central Mich.	1994	1,890	69	0	0	330	2,289	208.1

**Record. †National champion.*

CAREER YARDS

Player, Team	Years	Rush	Rcv.	Int.	PR	KOR	Yds.	Yd.PP
DeAngelo Williams, Memphis	2002-05	6,026	723	0	0	824	7,573	7.0
Ricky Williams, Texas	1995-98	6,279	927	0	0	0	7,206	6.6
Napoleon McCallum, Navy	$1981-85	4,179	796	0	858	1,339	7,172	6.3
Darrin Nelson, Stanford	1977-78, 80-81	4,033	2,368	0	471	13	6,885	7.1
Kevin Faulk, LSU	1995-98	4,557	600	0	857	819	6,833	6.8
Darren Sproles, Kansas St.	2001-04	4,979	609	0	378	846	6,812	7.1
Ron Dayne, Wisconsin	1996-99	*6,397	304	0	0	0	6,701	5.8
Terance Mathis, New Mexico	1985-87, 89	329	4,254	0	115	1,993	6,691	14.6
Tony Dorsett, Pittsburgh	1973-76	6,082	406	0	0	127	6,615	5.9
Paul Palmer, Temple	1983-86	4,895	705	0	12	997	6,609	6.1
Reggie Bush, Southern California	2003-05	3,169	1,301	0	559	1,522	‡6,551	10.2
Charles White, Southern California	1976-79	5,598	507	0	0	440	6,545	6.0
Trevor Cobb, Rice	1989-92	4,948	892	0	21	651	6,512	5.3
Mewelde Moore, Tulane	2000-03	4,364	2,059	0	0	82	6,505	5.9
LaDainian Tomlinson, TCU	1997-00	5,263	236	0	0	838	6,337	6.4
Glyn Milburn, Oklahoma/Stanford	1988, 90-92	2,302	1,495	0	1,145	1,246	6,188	8.1
Cedric Benson, Texas	2001-04	5,540	621	0	0	0	6,161	5.2
Howard Jackson, UTEP	2001-04	3,466	726	0	14	1,947	6,153	7.5
Travis Prentice, Miami (Ohio)	1996-99	5,596	527	0	0	0	6,123	5.1
Anthony Thompson, Indiana	1986-89	4,965	713	0	0	412	6,090	5.1
Michael Turner, Northern Ill.	2000-03	4,941	451	0	0	646	6,038	6.0
Troy Edwards, Louisiana Tech	1996-98	447	4,352	0	241	991	‡6,031	15.8
Archie Griffin, Ohio St.	1972-75	5,177	286	0	0	540	6,003	6.7

**Record. $See page 10 for explanation. ‡Three-year totals.*

SEASON YARDS

Player, Team	Year	Rush	Rcv.	Int.	PR	KOR	Yds.	Yd.PP
Barry Sanders, Oklahoma St.	†1988	*2,628	106	0	95	421	3,250	8.3
Ryan Benjamin, Pacific	†1991	1,581	612	0	4	798	2,995	9.6
Reggie Bush, Southern California	†2005	1,740	478	0	179	493	2,890	10.2
Troy Edwards, Louisiana Tech	†1998	227	1,996	0	235	326	2,784	14.7
Darren Sproles, Kansas St.	2003	1,986	287	0	190	272	2,735	7.6
Mike Pringle, Cal St. Fullerton	†1989	1,727	249	0	0	714	2,690	7.6
Larry Johnson, Penn St.	†2002	2,087	349	0	0	219	2,655	8.2
Paul Palmer, Temple	†1986	1,866	110	0	0	657	2,633	6.8

Player, Team	Year	Rush	Rcv.	Int.	PR	KOR	Yds.	Yd.PP
Emmett White, Utah St.	†2000	1,322	592	0	183	531	2,628	7.9
Ryan Benjamin, Pacific	†1992	1,441	434	0	96	626	2,597	8.1
Bernard Berrian, Fresno St.	2001	101	1,270	0	552	668	2,591	‡17.5
Marcus Allen, Southern California	†1981	2,342	217	0	0	0	2,559	5.9
Sheldon Canley, San Jose St.	1989	1,201	353	0	0	959	2,513	7.4

**Record. †National champion. ‡Record for minimum 125 plays.*

ALL-PURPOSE SINGLE-GAME HIGHS

Yds.	Player, Team (Opponent)	Date
578	Emmett White, Utah St. (New Mexico St.)	Nov. 4, 2000
513	Reggie Bush, Southern California (Fresno St.)	Nov. 19, 2005
435	Brian Pruitt, Central Mich. (Toledo)	Nov. 5, 1994
429	Moe Williams, Kentucky (South Carolina)	Sept. 23, 1995
426	LaDainian Tomlinson, TCU (UTEP)	Nov. 20, 1999
424	Troy Edwards, Louisiana Tech (Nebraska)	Aug. 29, 1998
422	Marshall Faulk, San Diego St. (Pacific)	Sept. 14, 1991
419	Randy Gatewood, UNLV (Idaho)	Sept. 17, 1994
417	Greg Allen, Florida St. (Western Caro.)	Oct. 31, 1981
417	Paul Palmer, Temple (East Caro.)	Nov. 10, 1986
416	Anthony Thompson, Indiana (Wisconsin)	Nov. 11, 1989
411	John Leach, Wake Forest (Maryland)	Nov. 20, 1993
411	Travis Prentice, Miami (Ohio) (Akron)	Nov. 6, 1999
402	Ryan Benjamin, Pacific (Utah St.)	Nov. 21, 1992
401	Chuck Hughes, UTEP (North Texas)	Sept. 18, 1965

ANNUAL CHAMPIONS

Year	Player, Team	Class	Rush	Rcv.	Int.	PR	KOR	Yds.	Yd.PG
1937	Byron "Whizzer" White, Colorado	Sr.	1,121	0	103	587	159	1,970	246.3
1938	Parker Hall, Mississippi	Sr.	698	0	128	0	594	1,420	129.1
1939	Tom Harmon, Michigan	Jr.	868	110	98	0	132	1,208	151.0
1940	Tom Harmon, Michigan	Sr.	844	0	20	244	204	1,312	164.0
1941	Bill Dudley, Virginia	Sr.	968	60	76	481	89	1,674	186.0
1942	records not available	—	—	—	—	—	—	—	—
1943	Stan Koslowski, Holy Cross	Fr.	784	63	50	438	76	1,411	176.4
1944	Red Williams, Minnesota	Jr.	911	0	0	242	314	1,467	163.0
1945	Bob Fenimore, Oklahoma St.	Jr.	1,048	12	129	157	231	1,577	197.1
1946	Rudy Mobley, Hardin-Simmons	Sr.	1,262	13	79	273	138	1,765	176.5
1947	Wilton Davis, Hardin-Simmons	So.	1,173	79	0	295	251	1,798	179.8
1948	Lou Kusserow, Columbia	Sr.	766	463	19	130	359	1,737	193.0
1949	Johnny Papit, Virginia	Jr.	1,214	0	0	0	397	1,611	179.0
1950	Wilford White, Arizona St.	Sr.	1,502	225	0	64	274	2,065	206.5
1951	Ollie Matson, San Francisco	Sr.	1,566	58	18	115	280	2,037	226.3
1952	Billy Vessels, Oklahoma	Sr.	1,072	165	10	120	145	1,512	151.2
1953	J.C. Caroline, Illinois	So.	1,256	52	0	129	33	1,470	163.3
1954	Art Luppino, Arizona	So.	1,359	50	84	68	632	2,193	219.3
1955	Jim Swink, TCU	Jr.	1,283	111	46	64	198	1,702	170.2
	Art Luppino, Arizona	Jr.	1,313	74	0	62	253	1,702	170.2
1956	Jack Hill, Utah St.	Sr.	920	215	132	21	403	1,691	169.1
1957	Overton Curtis, Utah St.	Jr.	616	193	60	44	695	1,608	160.8
1958	Dick Bass, Pacific	Jr.	1,361	121	5	164	227	1,878	187.8
1959	Pervis Atkins, New Mexico St.	Jr.	971	301	23	241	264	1,800	180.0
1960	Pervis Atkins, New Mexico St.	Sr.	611	468	23	218	293	1,613	161.3
1961	Jim Pilot, New Mexico St.	So.	1,278	20	0	161	147	1,606	160.6
1962	Gary Wood, Cornell	Jr.	889	7	0	69	430	1,395	155.0
1963	Gary Wood, Cornell	Sr.	818	15	0	57	618	1,508	167.6
1964	Donny Anderson, Texas Tech	Jr.	966	396	0	28	320	1,710	171.0
1965	Floyd Little, Syracuse	Jr.	1,065	248	0	423	254	1,990	199.0
1966	Frank Quayle, Virginia	So.	727	420	0	30	439	1,616	161.6
1967	O.J. Simpson, Southern California	Jr.	1,415	109	0	0	176	1,700	188.9
1968	O.J. Simpson, Southern California	Sr.	1,709	126	0	0	131	1,966	196.6
1969	Lynn Moore, Army	Sr.	983	44	0	223	545	1,795	179.5
1970	Don McCauley, North Carolina	Sr.	1,720	235	0	0	66	2,021	183.7
1971	Ed Marinaro, Cornell	Sr.	1,881	51	0	0	0	1,932	214.7
1972	Howard Stevens, Louisville	Sr.	1,294	221	0	377	240	2,132	213.2
1973	Willard Harrell, Pacific	Jr.	1,319	18	0	88	352	1,777	177.7
1974	Louie Giammona, Utah St.	Jr.	1,534	79	0	16	355	1,984	198.4
1975	Louie Giammona, Utah St.	Sr.	1,454	33	0	124	434	2,045	185.9
1976	Tony Dorsett, Pittsburgh	Sr.	1,948	73	0	0	0	2,021	183.7
1977	Earl Campbell, Texas	Sr.	1,744	111	0	0	0	1,855	168.6
1978	Charles White, Southern California	Jr.	1,760	191	0	0	145	2,096	174.7
1979	Charles White, Southern California	Sr.	1,803	138	0	0	0	1,941	194.1
1980	Marcus Allen, Southern California	Jr.	1,563	231	0	0	0	1,794	179.4
1981	Marcus Allen, Southern California	Sr.	2,342	217	0	0	0	2,559	232.6
1982	Carl Monroe, Utah	Sr.	1,507	108	0	0	421	2,036	185.1
1983	Napoleon McCallum, Navy	Jr.	1,587	166	0	272	360	2,385	216.8
1984	Keith Byars, Ohio St.	Jr.	1,655	453	0	0	176	2,284	207.6
1985	Napoleon McCallum, Navy	Sr.	1,327	358	0	157	488	2,330	211.8
1986	Paul Palmer, Temple	Sr.	1,866	110	0	0	657	2,633	239.4
1987	Eric Wilkerson, Kent St.	Jr.	1,221	269	0	0	584	2,074	188.6
1988	Barry Sanders, Oklahoma St.	Jr.	*2,628	106	0	95	421	*3,250	*295.5
1989	Mike Pringle, Cal St. Fullerton	Sr.	1,727	249	0	0	714	2,690	244.6
1990	Glyn Milburn, Stanford	So.	729	632	0	267	594	2,222	202.0

Year	Player, Team	Class	Rush	Rcv.	Int.	PR	KOR	Yds.	Yd.PG
1991	Ryan Benjamin, Pacific	Jr.	1,581	612	0	4	798	2,995	249.6
1992	Ryan Benjamin, Pacific	Sr.	1,441	434	0	96	626	2,597	236.1
1993	LeShon Johnson, Northern Ill.	Sr.	1,976	106	0	0	0	2,082	189.3
1994	Rashaan Salaam, Colorado	Jr.	2,055	294	0	0	0	2,349	213.6
1995	Troy Davis, Iowa St.	So.	2,010	159	0	0	297	2,466	224.2
1996	Troy Davis, Iowa St.	Jr.	2,185	61	0	0	118	2,364	214.9
1997	Troy Edwards, Louisiana Tech	Jr.	190	1,707	0	6	241	2,144	194.9
1998	Troy Edwards, Louisiana Tech	Sr.	227	1,996	0	235	326	2,784	232.0
1999	Trevor Insley, Nevada	Sr.	5	*2,060	0	111	0	2,176	197.8
2000	Emmett White, Utah St.	Jr.	1,322	592	0	183	531	2,628	238.9
2001	Levron Williams, Indiana	Sr.	1,401	289	0	0	511	2,201	200.1
2002	Larry Johnson, Penn St.	Sr.	2,087	349	0	0	219	2,655	204.2
2003	DeAngelo Williams, Memphis	So.	1,430	384	0	0	299	2,113	192.1
2004	Darren Sproles, Kansas St.	Sr.	1,318	223	0	34	492	2,067	187.9
2005	Reggie Bush, Southern California	Jr.	1,740	478	0	179	493	2,890	222.3

**Record.*

Field Goals

CAREER FIELD GOALS

(One-inch tees were permitted in 1949, two-inch tees were permitted in 1965, and use of tees was eliminated in 1989. The goal posts were widened from 18 feet, 6 inches to 23 feet, 4 inches in 1959 and were narrowed back to 18 feet, 6 inches in 1991. In 1993, the hash marks were moved 6 feet, 8 inches closer to the center of the field, to 60 feet from each sideline.)

Player, Team	Years	Total	Pct.	Under 40 Yds.	40 Plus	Long	‡Won
Billy Bennett, Georgia (S)	2000-03	87-*110	.791	56-67	31-43	55	3
Jeff Jaeger, Washington (S)	1983-86	80-99	.808	59-68	21-31	52	5
Nick Novak, Maryland (S)	2001-04	80-107	.748	49-59	31-48	54	3
John Lee, UCLA (S)	1982-85	79-92	@.859	54-56	25-36	52	**10
Jason Elam, Hawaii (S)	$1988-92	79-100	.790	50-55	29-45	56	3
Luis Zendejas, Arizona St. (S)	1981-84	78-105	.743	53-59	25-46	55	1
Philip Doyle, Alabama (S)	1987-90	78-105	.743	57-61	21-44	53	6
Kevin Butler, Georgia (S)	1981-84	77-98	.786	50-56	27-42	60	7
Max Zendejas, Arizona (S)	1982-85	77-104	.740	47-53	30-51	57	7
Derek Schmidt, Florida St. (S)	1984-87	73-104	.702	44-55	29-49	54	1
Carlos Huerta, Miami (Fla.) (S)	1988-91	73-91	.802	56-60	17-31	52	3
Steve Azar, Northern Ill. (S)	2000-03	73-92	.793	57-63	16-29	52	2
Fuad Reveiz, Tennessee (S)	1981-84	71-95	.747	45-53	26-42	60	7
Barry Belli, Fresno St. (S)	1984-87	70-99	.707	47-53	23-46	55	5
Roman Anderson, Houston (S)	1988-91	70-101	.693	*61-*72	9-29	53	3
Nelson Welch, Clemson (S)	1991-94	70-100	.700	49-64	21-36	53	7
Stephen Gostkowski, Memphis (S)	2002-05	70-92	.761	47-59	23-33	53	0
Collin Mackie, South Carolina (S)	1987-90	69-95	.726	48-57	21-38	52	5
Larry Roach, Oklahoma St. (S)	1981-84	68-101	.673	46-54	22-47	56	5
Gary Gussman, Miami (Ohio) (S)	1984-87	68-94	.723	50-57	18-37	53	2
Rusty Hanna, Toledo (S)	1989-92	68-99	.687	51-58	17-41	51	3
Shayne Graham, Virginia Tech (S)	1996-99	68-93	.731	48-57	20-36	53	5
Jeff Chandler, Florida (S)	$1997-01	67-80	.838	46-48	21-32	54	0
Xavier Beitia, Florida St. (S)	2001-04	67-92	.728	47-55	20-37	52	3
Sebastian Janikowski, Florida St. (S)	1997-99	66-83	.795	46-51	20-32	56	4
Owen Pochman, Brigham Young (S)	1997-00	66-91	.725	32-38	34-53	56	3
Josh Scobee, Louisiana Tech (S)	2000-03	66-92	.717	51-60	15-32	53	0
Connor Hughes, Virginia (S)	2002-05	66-79	.835	50-55	16-24	53	3

**Record. $See page 10 for explanation. **Record tied. @Record for minimum 55 attempts. ‡Number of games in which his field goal(s) provided the winning margin. (S) Soccer-style kicker.*

SEASON FIELD GOALS

Player, Team	Years	Total	Pct.	Under 40 Yds.	40 Plus	Long	‡Won
Billy Bennett, Georgia (S)	†2003	31-*38	.816	20-23	11-15	52	1
John Lee, UCLA (S)	†1984	29-33	.879	16-16	13-17	51	5
Paul Woodside, West Virginia (S)	†1982	28-31	.903	23-23	5-8	45	2
Luis Zendejas, Arizona St. (S)	†1983	28-37	.757	19-22	9-15	52	1
Nick Browne, TCU (S)	2003	28-33	.848	20-22	8-11	50	1
Fuad Reveiz, Tennessee (S)	1982	27-31	.871	14-14	13-17	60	2
Sebastian Janikowski, Florida St. (S)	†1998	27-32	.844	17-19	10-13	53	1
Drew Dunning, Washington St. (S)	2003	27-31	.871	19-20	8-11	49	0
Jonathan Ruffin, Cincinnati (S)	†2000	26-29	.897	24-26	2-3	42	4
Billy Bennett, Georgia (S)	2002	26-33	.788	15-18	11-15	47	2
Chuck Nelson, Washington (S)	1982	25-26	*.962	22-23	3-3	49	1
John Diettrich, Ball St. (S)	†1985	25-29	.862	16-17	9-12	54	2
Chris Jacke, UTEP (S)	1988	25-27	.926	11-11	*14-16	52	2
Mike Nugent, Ohio St. (S)	2002	25-28	.893	15-16	10-12	51	0
Jonathan Nichols, Mississippi (S)	2003	25-29	.862	20-21	5-8	54	1
Ben Jones, Purdue (S)	2003	25-30	.833	15-19	10-11	50	1

**Record. †National champion. ‡Number of games in which his field goal(s) provided the winning margin. (S) Soccer-style kicker.*

SINGLE-GAME FIELD GOALS

No.	Player, Team (Opponent)	Date
7	Mike Prindle, Western Mich. (Marshall)	Sept. 29, 1984
7	Dale Klein, Nebraska (Missouri)	Oct. 19, 1985
6	By 15 players	

ANNUAL CHAMPIONS

(From 1959-90, goal uprights were 23 feet, 4 inches apart; and from 1991 to the present, have been 18 feet, 6 inches apart)

Year	Player, Team	Total	PG	Pct.	Under 40 Yds.	40 Plus	Long	‡Won
1959	Karl Holzwarth, Wisconsin (C)	7-8	0.8	.875	7-8	0-0	29	4
1960	Ed Dyas, Auburn (C)	13-18	1.3	.722	13-17	0-1	37	2
1961	Greg Mather, Navy (C)	11-15	1.1	.733	9-12	2-3	45	1
1962	Bob Jencks, Miami (Ohio) (C)	8-11	0.8	.727	7-9	1-2	52	3
	Al Woodall, Auburn (C)	8-20	0.8	.400	8-13	0-7	35	0
1963	Billy Lothridge, Georgia Tech (C)	12-16	1.2	.750	10-14	2-2	41	3
1964	Doug Moreau, LSU (C)	13-20	1.3	.650	13-20	0-0	36	0
1965	Charley Gogolak, Princeton (S)	16-23	1.8	.696	7-10	9-13	54	0
1966	Jerry DePoyster, Wyoming (C)	13-*38	1.3	.342	7-13	6-*25	54	1
1967	Gerald Warren, North Carolina St. (C)	17-22	1.7	.773	13-14	4-8	47	1
1968	Bob Jacobs, Wyoming (C)	14-29	1.4	.483	10-15	4-14	51	2
1969	Bob Jacobs, Wyoming (C)	18-27	1.8	.667	13-16	5-11	43	2

Beginning in 1970, ranked on per-game (instead of total) made

Year	Player, Team	Total	PG	Pct.	Under 40 Yds.	40 Plus	Long	‡Won
1970	Kim Braswell, Georgia (C)	13-17	1.3	.765	11-14	2-3	43	0
1971	Nick Mike-Mayer, Temple (S)	12-17	1.3	.706	8-10	4-7	48	1
1972	Nick Mike-Mayer, Temple (S)	13-20	1.4	.650	10-11	3-9	44	3
1973	Rod Garcia, Stanford (S)	18-29	1.6	.621	10-14	8-15	59	2
1974	Dave Lawson, Air Force (C)	19-31	1.7	.613	13-14	6-17	60	1
1975	Don Bitterlich, Temple (S)	21-31	1.9	.677	13-14	8-17	56	0
1976	Tony Franklin, Texas A&M (S)	17-26	1.6	.654	9-12	8-14	65	0
1977	Paul Marchese, Kent St. (S)	18-27	1.8	.667	13-15	5-12	51	2
1978	Matt Bahr, Penn St. (S)	22-27	2.0	.815	19-20	3-7	50	3
1979	Ish Ordonez, Arkansas (S)	18-22	1.6	.818	12-14	6-8	50	2
1980	Obed Ariri, Clemson (S)	23-30	2.1	.767	18-19	5-11	52	3
1981	Bruce Lahay, Arkansas (S)	19-24	1.7	.792	12-15	7-9	49	4
	Kevin Butler, Georgia (S)	19-26	1.7	.731	11-14	8-12	52	0
	Larry Roach, Oklahoma St. (S)	19-28	1.7	.679	12-14	7-14	56	3
1982	Paul Woodside, West Virginia (S)	28-31	2.6	.903	23-23	5-8	45	2
1983	Luis Zendejas, Arizona St. (S)	28-37	2.6	.757	19-22	9-15	52	1
1984	John Lee, UCLA (S)	29-33	*2.6	.879	16-16	13-17	51	5
1985	John Diettrich, Ball St. (S)	25-29	2.3	.862	16-17	9-12	54	2
1986	Chris Kinzer, Virginia Tech (C)	22-27	2.0	.815	14-17	8-10	50	5
1987	Collin Mackie, South Carolina (S)	23-30	2.1	.767	17-21	6-9	49	0
	Derek Schmidt, Florida St. (S)	23-31	2.1	.742	16-21	7-10	53	0
1988	Kendall Trainor, Arkansas (S)	24-27	2.2	.889	14-15	10-12	58	4
1989	Philip Doyle, Alabama (S)	22-25	2.0	.880	19-19	3-6	44	2
	Gregg McCallum, Oregon (S)	22-29	2.0	.759	15-15	7-14	47	2
	Roman Anderson, Houston (S)	22-34	2.0	.647	17-20	5-14	51	0
1990	Philip Doyle, Alabama (S)	24-29	2.2	.828	16-17	8-12	47	2
1991	Doug Brien, California (S)	19-28	1.7	.679	15-20	4-8	50	2
1992	Joe Allison, Memphis (S)	23-25	2.1	.920	13-14	10-11	51	1
1993	Michael Proctor, Alabama (S)	22-29	1.8	.759	15-20	7-9	53	0
1994	Remy Hamilton, Michigan (S)	24-29	2.2	.828	23-27	1-2	42	2
1995	Michael Reeder, TCU (S)	23-25	2.1	.920	19-19	4-6	47	3
1996	Rafael Garcia, Virginia (S)	21-27	1.9	.778	16-17	5-10	46	1
1997	Brad Palazzo, Tulane (S)	23-28	2.1	.821	15-15	8-15	52	0
1998	Sebastian Janikowski, Florida St. (S)	27-32	2.3	.844	17-19	10-13	53	1
1999	Sebastian Janikowski, Florida St. (S)	23-30	2.1	.767	15-18	8-12	54	0
2000	Jonathan Ruffin, Cincinnati (S)	26-29	2.4	.897	24-26	2-3	42	4
2001	Todd Sievers, Miami (Fla.) (S)	21-26	1.9	.808	14-17	7-9	48	1
2002	Nick Browne, TCU (S)	23-30	1.9	.767	18-20	5-10	50	0
2003	Billy Bennett, Georgia (S)	*31-*38	2.2	.816	20-23	11-15	52	1
2004	Mike Nugent, Ohio St. (S)	24-27	2.0	.889	12-12	12-15	55	2
	Tyler Jones, Boise St. (S)	24-27	2.0	.889	19-20	5-7	48	2
2005	Paul Martinez, Oregon (S)	19-24	2.1	.792	11-15	8-9	51	1

**Record. ‡Number of games in which his field goal(s) provided the winning margin. (C) Conventional kicker. (S) Soccer-style kicker.*

All-Time Longest Plays

Since 1941, official maximum length of all plays fixed at 100 yards.

RUSHING

Yds.	Player, Team (Opponent)	Year
99	Eric Vann, Kansas (Oklahoma)	1997
99	Kelsey Finch, Tennessee (Florida)	1977
99	Ralph Thompson, West Tex. A&M (Wichita St.)	1970
99	Max Anderson, Arizona St. (Wyoming)	1967
99	Gale Sayers, Kansas (Nebraska)	1963
98	Jerald Sowell, Tulane (Alabama)	1993
98	Darrell Thompson, Minnesota (Michigan)	1987
98	George Swarn, Miami (Ohio) (Western Mich.)	1984
98	Mark Malone, Arizona St. (Utah St.)	1979
98	Stanley Howell, Mississippi St. (Southern Miss.)	1979
98	Steve Atkins, Maryland (Clemson)	1978
98	Granville Amos, VMI (William & Mary)	1964
98	Jim Thacker, Davidson (George Washington)	1952
98	Bill Powell, California (Oregon St.)	1951
98	Al Yannelli, Bucknell (Delaware)	1946
98	Meredith Warner, Iowa St. (Iowa Pre-Flight)	1943

PASSING

Yds.	Passer-Receiver, Team (Opponent)	Year
99	Dondrial Pinkins-Troy Williamson, South Carolina (Virginia)	2003
99	Jim Sorgi-Lee Evans, Wisconsin (Akron)	2003
99	Jason Johnson-Brandon Marshall, Arizona (Idaho)	2001
99	Dan Urban-Justin McCariens, Northern Ill. (Ball State)	2000
99	Drew Brees-Vinny Sutherland, Purdue (Northwestern)	1999
99	Troy DeGar-Wes Caswell, Tulsa (Oklahoma)	1996
99	John Paci-Thomas Lewis, Indiana (Penn St.)	1993
99	Gino Torretta-Horace Copeland, Miami (Fla.) (Arkansas)	1991
99	Scott Ankrom-James Maness, TCU (Rice)	1984
99	Cris Collinsworth-Derrick Gaffney, Florida (Rice)	1977
99	Terry Peel-Robert Ford, Houston (San Diego St.)	1972
99	Terry Peel-Robert Ford, Houston (Syracuse)	1970
99	Colin Clapton-Eddie Jenkins, Holy Cross (Boston U.)	1970
99	Bo Burris-Warren McVea, Houston (Washington St.)	1966
99	Fred Owens-Jack Ford, Portland (St. Mary's [Cal.])	1947
98	Paul Pinegar-Paul Williams, Fresno St. (Boise St.)	2005
98	Dondrial Pinkins-Matthew Thomas, South Carolina (Mississippi)	2003
98	Brandon Hassell-Reggie Harrell, TCU (Arizona)	2003
98	Ryan Dinwiddie-Lawrence Bady, Boise St. (SMU)	2003
98	Derrick Vickers-Rob Turner, Central Mich. (Northern Ill.)	2001
98	Chris Weinke-Marvin Minnis, Florida St. (Clemson)	2000
98	Joe Borchard-Troy Walters, Stanford (UCLA)	2000
98	Jose Davis-Eugene Baker, Kent St. (UCF)	1997
98	Mike Neu-Brian Oliver, Ball St. (Toledo)	1993
98	Tom Dubs-Richard Hill, Ohio (Kent St.)	1991
98	Paul Oates-Sean Foster, Long Beach St. (San Diego St.)	1989
98	Barry Garrison-Al Owens, New Mexico (Brigham Young)	1987
98	Kelly Donohoe-Willie Vaughn, Kansas (Colorado)	1987
98	Jeff Martin-Mark Flaker, Drake (New Mexico St.)	1976
98	Pete Woods-Joe Stewart, Missouri (Nebraska)	1976
98	Dan Hagemann-Jack Steptoe, Utah (New Mexico)	1976
98	Bruce Shaw-Pat Kenney, North Carolina St. (Penn St.)	1972
98	Jerry Rhome-Jeff Jordan, Tulsa (Wichita St.)	1963
98	Bob Dean-Norman Dawson, Cornell (Navy)	1947

INTERCEPTION RETURNS

Since 1941, 74 players have returned interceptions 100 yards. The most recent:

Yds.	Player, Team (Opponent)	Year
100	R.J. Oliver, Arizona St. (Northern Ariz.)	2003
100	Matt Nixon, California (Baylor)	2002
100	Nathan Ray, Fresno St. (SMU)	2002
100	Emmanuel Franklin, Arizona St. (San Diego St.)	2001
100	Marcus Hudson, North Carolina St. (Duke)	2001
100	Deltha O'Neal, California (Oregon)	1999
100	Pat Dennis, La.-Monroe (Nicholls St.)	1998
100	Steve Rosga, Colorado (Oklahoma St.)	1996
100	Michael Hicks, UTEP (Brigham Young)	1996
100	Mario Smith, Kansas St. (Missouri)	1996
100	Keion Carpenter, Virginia Tech (Miami [Fla.])	1996
100	Reggie Love, North Carolina (Tulane)	1994
100	Harold Lusk, Utah (Colorado St.)	1994
100	Marlon Kerner, Ohio St. (Purdue)	1993
100	Ray Jackson, Colorado St. (UTEP)	1993
100	John Hardy, California (Wisconsin)	1990
100	Ed Givens, Army (Lafayette)	1990

PUNT RETURNS

Yds.	Player, Team (Opponent)	Year
100	Courtney Davis, Bowling Green (Kent St.)	1996
100	Eddie Kennison, LSU (Mississippi St.)	1994
100‡	Richie Luzzi, Clemson (Georgia)	1968
100‡	Don Guest, California (Washington St.)	1966
100	Jimmy Campagna, Georgia (Vanderbilt)	1952
100	Hugh McElhenny, Washington (Southern California)	1951
100	Frank Brady, Navy (Maryland)	1951
100	Bert Rechichar, Tennessee (Wash. & Lee)	1950
100	Eddie Macon, Pacific (Boston U.)	1950

‡*Return of field goal attempt.*

TCU Sports Information

TCU's Cory Rodgers took one to the house in 2005 as he returned a kickoff 100 yards against Brigham Young.

KICKOFF RETURNS

Since 1941, 242 players have returned kickoffs 100 yards. The most recent:

Yds.	Player, Team (Opponent)	Year
100	Felix Jones, Arkansas (Mississippi St.)	2005
100	Ted Ginn Jr., Ohio St. (Minnesota)	2005
100	Cory Rodgers, TCU (Brigham Young)	2005
100	Leodis McKelvin, Troy (South Carolina)	2005
100	Ronnie Drummer, Duke (East Caro.)	2005
100	Tyrone Prothro, Alabama (Kentucky)	2004
100	Jerome Brooks, Purdue (Notre Dame)	2004

PUNTS

Yds.	Player, Team (Opponent)	Year
99	Pat Brady, Nevada (Loyola Marymount)	1950
96	George O'Brien, Wisconsin (Iowa)	1952
94	John Hadl, Kansas (Oklahoma)	1959
94	Carl Knox, TCU (Oklahoma St.)	1947
94	Preston Johnson, SMU (Pittsburgh)	1940

FUMBLE RETURNS

(Since 1992)

Yds.	Player, Team (Opponent)	Year
100	Kevin Thomas, UNLV (Baylor)	1999
100	Dan Dawson, Rice (UNLV)	1998
100	Paul Rivers, Rutgers (Pittsburgh)	1995
99	David Williams, Houston (East Caro.)	1998
99	Dennis Gibbs, Idaho (Boise St.)	1997
99	Izell McGill, Mississippi St. (Memphis)	1996
98	Cornelius Pearson, Eastern Mich. (Western Mich.)	1996
97	Josh Morgan, Mississippi St. (Brigham Young)	2000
97	Chris Martin, Northwestern (Air Force)	1994
97	Mike Collins, West Virginia (Missouri)	1993
97	Ernie Lewis, East Caro. (West Virginia)	1992
96	Ben Kelly, Colorado (Kansas)	1999
96	Jeff Arneson, Illinois (Ohio St.)	1992
95	Ben Hanks, Florida (Arkansas)	1995
94	Dorian Boose, Washington St. (Colorado)	1996

FIELD GOALS

Yds.	Player, Team (Opponent)	Year
67	Joe Williams, Wichita St. (Southern Ill.)	1978
67	Steve Little, Arkansas (Texas)	1977
67	Russell Erxleben, Texas (Rice)	1977

Yds.	Player, Team (Opponent)	Year
65†	Martin Gramatica, Kansas St. (Northern Ill.)	1998
65	Tony Franklin, Texas A&M (Baylor)	1976
64	Russell Erxleben, Texas (Oklahoma)	1977
64	Tony Franklin, Texas A&M (Baylor)	1976
63	Morten Andersen, Michigan St. (Ohio St.)	1981
63	Clark Kemble, Colorado St. (Arizona)	1975
62	Terance Kitchens, Texas A&M (Southern Miss.)	1999
62	Jason Hanson, Washington St. (UNLV)	1991
62	John Diettrich, Ball St. (Ohio)	1986
62#	Chip Lohmiller, Minnesota (Iowa)	1986
62	Tom Whelihan, Missouri (Colorado)	1986
62	Dan Christopulos, Wyoming (Colorado St.)	1977
62	Iseed Khoury, North Texas (Richmond)	1977
62	Dave Lawson, Air Force (Iowa St.)	1975
61	Garret Courtney, North Texas (Idaho)	1998
61$	Kyle Bryant, Texas A&M (Southern Miss.)	1994
61	Dan Eichloff, Kansas (Ball St.)	1992
61	Mark Porter, Kansas St. (Nebraska)	1988
61	Ralf Mojsiejenko, Michigan St. (Illinois)	1982
61	Steve Little, Arkansas (Tulsa)	1976
61	Wayne Latimer, Virginia Tech (Florida St.)	1975
61	Ray Guy, Southern Miss. (Utah St.)	1972

†Longest collegiate field goal without use of a kicking tee; all kicks after 1988 season were without the use of a tee. Also longest field goal with narrower (18'6") goal posts. $Longest field goal made by a freshman. #Longest field goal made indoors.

HISTORY OF COLLEGE FOOTBALL UNDERCLASSMEN IN THE NATIONAL FOOTBALL LEAGUE DRAFT

(Underclassmen have been part of the NFL draft since 1989. Listed below is the number of players who were at least three years beyond their high-school graduation, but not yet seniors, and how they fared.)

Year	Declared	Drafted	Top-10 Pick
2006	48	35	6
2005	49	37	4
2004	43	34	5
2003	54	32	5
2002	43	26	5
2001	54	31	5
2000	31	20	4
1999	42	27	5
1998	41	20	3
1997	44	27	7
1996	46	21	4
1995	42	22	2
1994	43	26	6
1993	46	24	5
1992	48	25	5
1991	33	22	2
1990	38	18	5
1989	25	12	3
Totals	**770**	**459**	**81**

Percentage of Declared that were Drafted=59.6%
Percentage of Drafted that were Top-10 Picks=17.6%
Percentage of Declared that were Top-10 Picks=10.5%

Team Champions

Annual Offense Champions

TOTAL OFFENSE

Year	Team	Avg.
1937	Colorado	375.4
1938	Fordham	341.6
1939	Ohio St.	309.3
1940	Lafayette	368.2
1941	Duke	372.2
1942	Georgia	429.5
1943	Notre Dame	418.0
1944	Tulsa	434.7
1945	Army	462.7
1946	Notre Dame	441.3
1947	Michigan	412.7
1948	Nevada	487.0
1949	Notre Dame	434.8
1950	Arizona St.	470.4
1951	Tulsa	480.1
1952	Tulsa	466.6
1953	Cincinnati	409.5
1954	Army	448.7
1955	Oklahoma	410.7
1956	Oklahoma	481.7
1957	Arizona St.	444.9
1958	Iowa	405.9
1959	Syracuse	451.5
1960	New Mexico St.	419.6
1961	Mississippi	418.7
1962	Arizona St.	384.4
1963	Utah St.	395.3
1964	Tulsa	461.8
1965	Tulsa	427.8
1966	Houston	437.2
1967	Houston	427.9
1968	Houston	562.0
1969	San Diego St.	532.2
1970	Arizona St.	514.5
1971	Oklahoma	566.5
1972	Arizona St.	516.5
1973	Arizona St.	565.5
1974	Oklahoma	507.7
1975	California	458.5
1976	Michigan	448.1
1977	Colgate	486.1
1978	Nebraska	501.4
1979	Brigham Young	521.4
1980	Brigham Young	535.0
1981	Arizona St.	498.7
1982	Nebraska	518.6
1983	Brigham Young	584.2
1984	Brigham Young	486.5
1985	Brigham Young	500.2
1986	San Jose St.	481.4
1987	Oklahoma	499.7
1988	Utah	526.8
1989	Houston	*624.9
1990	Houston	586.8
1991	Fresno St.	541.9
1992	Houston	519.5
1993	Nevada	569.1
1994	Penn St.	520.2
1995	Nevada	569.4
1996	Nevada	527.3
1997	Nebraska	513.7
1998	Louisville	559.6
1999	Georgia Tech	509.0
2000	Florida St.	549.0
2001	Brigham Young	542.9
2002	Boise St.	501.5
2003	Texas Tech	582.8
2004	Louisville	539.0
2005	Southern California	579.7

**Record.*

RUSHING OFFENSE

Year	Team	Avg.
1937	Colorado	310.0
1938	Fordham	297.1
1939	Wake Forest	290.3
1940	Lafayette	306.4
1941	Missouri	307.7
1942	Hardin-Simmons	307.4
1943	Notre Dame	313.7
1944	Army	298.6
1945	Army	359.8
1946	Notre Dame	340.1
1947	Detroit	319.7
1948	UTEP	378.3
1949	UTEP	333.2
1950	Arizona St.	347.0
1951	Arizona St.	334.8
1952	Tulsa	321.5
1953	Oklahoma	306.9
1954	Army	322.0
1955	Oklahoma	328.9
1956	Oklahoma	391.0
1957	Colorado	322.4
1958	Pacific	259.6
1959	Syracuse	313.6
1960	Utah St.	312.0
1961	New Mexico St.	299.1
1962	Ohio St.	278.9
1963	Nebraska	262.6
1964	Syracuse	251.0
1965	Nebraska	290.0
1966	Harvard	269.0
1967	Houston	270.9
1968	Houston	361.7
1969	Texas	363.0
1970	Texas	374.5
1971	Oklahoma	*472.4
1972	Oklahoma	368.8
1973	UCLA	400.3
1974	Oklahoma	438.8
1975	Arkansas St.	340.5
1976	Michigan	362.6
1977	Oklahoma	328.9
1978	Oklahoma	427.5
1979	East Caro.	368.5
1980	Nebraska	378.3
1981	Oklahoma	334.3
1982	Nebraska	394.3
1983	Nebraska	401.7
1984	Army	345.3
1985	Nebraska	374.3
1986	Oklahoma	404.7
1987	Oklahoma	428.8
1988	Nebraska	382.3
1989	Nebraska	375.3
1990	Northern Ill.	344.6
1991	Nebraska	353.2
1992	Nebraska	328.2
1993	Army	298.5
1994	Nebraska	340.0
1995	Nebraska	399.8
1996	Army	346.5
1997	Nebraska	392.6
1998	Army	293.8

Year	Team	Avg.
1999	Navy	292.2
2000	Nebraska	349.3
2001	Nebraska	314.7
2002	Air Force	307.8
2003	Navy	323.2
2004	Rice	306.6
2005	Navy	318.7

*Record.

PASSING OFFENSE

Year	Team	Avg.
1937	Arkansas	185.0
1938	TCU	164.1
1939	TCU	148.5
1940	Cornell	186.3
1941	Arizona	177.7
1942	Tulsa	233.9
1943	Brown	133.1
1944	Tulsa	206.3
1945	St. Mary's (Cal.)	161.3
1946	Nevada	198.1
1947	Michigan	173.9
1948	Nevada	255.0
1949	Fordham	183.4
1950	SMU	214.6
1951	Loyola Marymount	210.6
1952	Fordham	225.8
1953	Stanford	179.5
1954	Purdue	177.3
1955	Navy	185.1
1956	Washington St.	206.8
1957	Utah	195.2
1958	Army	172.2
1959	Stanford	227.8
1960	Washington St.	185.5
1961	Wisconsin	188.4
1962	Tulsa	199.3
1963	Tulsa	244.8
1964	Tulsa	317.9
1965	Tulsa	346.4
1966	Tulsa	272.0
1967	UTEP	301.1
1968	Cincinnati	335.8
1969	San Diego St.	374.2
1970	Auburn	288.5
1971	San Diego St.	251.4
1972	Virginia Tech	304.4
1973	San Diego St.	305.0
1974	Colorado St.	261.8
1975	San Diego St.	291.3
1976	Brigham Young	307.8
1977	Brigham Young	341.6
1978	SMU	276.2
1979	Brigham Young	368.3
1980	Brigham Young	409.8
1981	Brigham Young	356.9
1982	Long Beach St.	326.8
1983	Brigham Young	381.2
1984	Brigham Young	346.2
1985	Brigham Young	354.5
1986	San Jose St.	312.5
1987	San Jose St.	338.1
1988	Utah	395.9
1989	Houston	*511.3
1990	Houston	473.9
1991	Houston	372.8
1992	Houston	407.1
1993	Nevada	397.5
1994	Georgia	338.3
1995	Nevada	416.3
1996	Wyoming	359.2
1997	Nevada	370.2
1998	Louisiana Tech	432.1
1999	Louisiana Tech	403.1
2000	Florida St.	384.0
2001	Florida	405.2
2002	Texas Tech	388.9
2003	Texas Tech	475.3
2004	Texas Tech	399.7
2005	Texas Tech	388.8

*Record.

SCORING OFFENSE

Year	Team	Avg.
1937	Colorado	31.0
1938	Dartmouth	28.2
1939	Utah	28.4
1940	Boston College	32.0
1941	Texas	33.8
1942	Tulsa	42.7
1943	Duke	37.2
1944	Army	*56.0
1945	Army	45.8
1946	Georgia	37.2
1947	Michigan	38.3
1948	Nevada	44.4
1949	Army	39.3
1950	Princeton	38.8
1951	Maryland	39.2
1952	Oklahoma	40.7
1953	Texas Tech	38.9
1954	UCLA	40.8
1955	Oklahoma	36.5
1956	Oklahoma	46.6
1957	Arizona St.	39.7
1958	Rutgers	33.4
1959	Syracuse	39.0
1960	New Mexico St.	37.4
1961	Utah St.	38.7
1962	Wisconsin	31.7
1963	Utah St.	31.7
1964	Tulsa	38.4
1965	Arkansas	32.4
1966	Notre Dame	36.2
1967	UTEP	35.9
1968	Houston	42.5
1969	San Diego St.	46.4
1970	Texas	41.2
1971	Oklahoma	44.9
1972	Arizona St.	46.6
1973	Arizona St.	44.6
1974	Oklahoma	43.0
1975	Ohio St.	34.0
1976	Michigan	38.7
1977	Grambling	42.0
1978	Oklahoma	40.0
1979	Brigham Young	40.6
1980	Brigham Young	46.7
1981	Brigham Young	38.7
1982	Nebraska	41.1
1983	Nebraska	52.0
1984	Boston College	36.7
1985	Fresno St.	39.1
1986	Oklahoma	42.4
1987	Oklahoma	43.5
1988	Oklahoma St.	47.5
1989	Houston	53.5
1990	Houston	46.5
1991	Fresno St.	44.2
1992	Fresno St.	40.5
1993	Florida St.	43.2
1994	Penn St.	47.8
1995	Nebraska	52.4
1996	Florida	46.6
1997	Nebraska	47.1
1998	Kansas St.	48.0
1999	Virginia Tech	41.4
2000	Boise St.	44.9
2001	Brigham Young	46.8
2002	Boise St.	45.6
2003	Boise St.	43.0
	Miami (Ohio)	43.0
2004	Louisville	49.8
2005	Texas	50.2

*Record.

Annual Defense Champions

TOTAL DEFENSE

Year	Team	Avg.
1937	Santa Clara	*69.9
1938	Alabama	77.9
1939	San Jose St.	71.3
1940	Navy	96.0
1941	Duquesne	110.6
1942	Texas	117.3
1943	Duke	121.7
1944	Virginia	96.8
1945	Alabama	109.9
1946	Notre Dame	141.7
1947	Penn St.	76.8
1948	Georgia Tech	151.3
1949	Kentucky	153.8
1950	Wake Forest	163.2
1951	Wisconsin	154.8
1952	Tennessee	166.7
1953	Cincinnati	184.3
1954	Mississippi	172.3
1955	Army	160.7
1956	Miami (Fla.)	189.4
1957	Auburn	133.0
1958	Auburn	157.5
1959	Syracuse	96.2
1960	Wyoming	149.6
1961	Alabama	132.6
1962	Mississippi	142.2
1963	Southern Miss.	131.2
1964	Auburn	164.7
1965	Southern Miss.	161.1
1966	Southern Miss.	163.7
1967	Nebraska	157.6
1968	Wyoming	206.8
1969	Toledo	209.1
1970	Toledo	185.8
1971	Toledo	179.5
1972	Louisville	202.5
1973	Miami (Ohio)	177.4
1974	Notre Dame	195.2
1975	Texas A&M	183.8
1976	Rutgers	179.2
1977	Jackson St.	207.0
1978	Penn St.	203.9
1979	Yale	175.4
1980	Pittsburgh	205.5
1981	Pittsburgh	224.8
1982	Arizona St.	228.9
1983	Texas	212.0
1984	Nebraska	203.3
1985	Oklahoma	193.5
1986	Oklahoma	169.6
1987	Oklahoma	208.1
1988	Auburn	218.1
1989	Miami (Fla.)	216.5
1990	Clemson	216.9
1991	Texas A&M	222.4
1992	Alabama	194.2
1993	Mississippi	234.5
1994	Miami (Fla.)	220.9
1995	Kansas St.	250.8
1996	West Virginia	217.5
1997	Michigan	206.9
1998	Florida St.	214.8
1999	Mississippi St.	222.5
2000	TCU	245.0
2001	Texas	236.2
2002	TCU	240.3
2003	LSU	252.0
2004	North Carolina St.	221.4
2005	Virginia Tech	247.6

*Record.

RUSHING DEFENSE

Year	Team	Avg.
1937	Santa Clara	25.3
1938	Oklahoma	43.3
1939	San Jose St.	34.2
1940	Texas A&M	44.3
1941	Duquesne	56.0
1942	Boston College	48.9
1943	Duke	39.4
1944	Navy	53.8
1945	Alabama	33.9
1946	Oklahoma	58.0
1947	Penn St.	*17.0
1948	Georgia Tech	74.9

Year	Team	Avg.
1949	Oklahoma	55.6
1950	Ohio St.	64.0
1951	San Francisco	51.6
1952	Michigan St.	83.9
1953	Maryland	83.9
1954	UCLA	73.2
1955	Maryland	75.9
1956	Miami (Fla.)	106.9
1957	Auburn	67.4
1958	Auburn	79.6
1959	Syracuse	19.3
1960	Wyoming	82.4
1961	Utah St.	50.8
1962	Minnesota	52.2
1963	Mississippi	77.3
1964	Washington	61.3
1965	Michigan St.	45.6
1966	Wyoming	38.5
1967	Wyoming	42.3
1968	Arizona St.	57.0
1969	LSU	38.9
1970	LSU	52.2
1971	Michigan	63.3
1972	Louisville	82.1
1973	Miami (Ohio)	77.0
1974	Notre Dame	102.8
1975	Texas A&M	80.3
1976	Rutgers	83.9
1977	Jackson St.	67.8
1978	Penn St.	54.5
1979	Yale	75.0
1980	Pittsburgh	65.3
1981	Pittsburgh	62.4
1982	Virginia Tech	49.5
1983	Virginia Tech	69.4
1984	Oklahoma	68.8
1985	UCLA	70.3
1986	Oklahoma	60.7
1987	Michigan St.	61.5
1988	Auburn	63.2
1989	Southern California	61.5
1990	Washington	66.8
1991	Clemson	53.4
1992	Alabama	55.0
1993	Arizona	30.1
1994	Virginia	63.6
1995	Virginia Tech	77.4
1996	Florida St.	59.0
1997	Florida St.	51.9
1998	Ohio St.	67.4
1999	Mississippi St.	66.9
2000	Memphis	72.7
2001	UAB	57.3
2002	TCU	64.8
2003	Southern California	60.2
2004	Southern California	79.4
2005	Ohio St.	73.4

**Record.*

PASSING DEFENSE

Year	Team	$Avg.
1937	Harvard	31.0
1938	Penn St.	*13.1
1939	Kansas	34.1
1940	Harvard	33.3
1941	Purdue	27.1
1942	Harvard	45.4
1943	North Carolina	36.5
1944	Michigan St.	26.7
1945	Holy Cross	37.7
1946	Holy Cross	53.7
1947	North Carolina St.	39.3
1948	Northwestern	54.1
1949	Miami (Fla.)	54.7
1950	Tennessee	67.5
1951	Wash. & Lee	67.9
1952	Virginia	50.3
1953	Richmond	40.3
1954	Alabama	45.8
1955	Florida	42.0
1956	Villanova	43.8
1957	Georgia Tech	33.4
1958	Iowa St.	39.0
1959	Alabama	45.7
1960	Iowa St.	30.2
1961	Penn	56.9
1962	New Mexico	56.8
1963	UTEP	43.8
1964	Kent St.	53.6
1965	Toledo	69.8
1966	Toledo	70.4
1967	Nebraska	90.1
1968	Kent St.	107.6
1969	Dayton	90.0
1970	Toledo	77.8
1971	Texas Tech	60.1
1972	Vanderbilt	80.3
1973	Nebraska	39.9
1974	Iowa	65.7
1975	VMI	51.1
1976	Western Mich.	78.5
1977	Tennessee St.	67.9
1978	Boston College	65.1
1979	Western Caro.	77.5
1980	Kansas St.	91.4
1981	Nebraska	100.1
1982	Missouri	123.5
1983	Ohio	115.3
1984	Texas Tech	114.8
1985	Oklahoma	103.6
1986	Oklahoma	108.9
1987	Oklahoma	102.4
1988	Baylor	117.8
1989	Kansas St.	129.3
1990	$Alabama	82.5
1991	Texas	77.4
1992	Western Mich.	83.2
1993	Texas A&M	75.0
1994	Miami (Fla.)	81.3
1995	Miami (Ohio)	85.5
1996	Ohio St.	81.3
1997	Michigan	75.8
1998	Florida St.	79.9
1999	Kansas St.	65.7
2000	Texas	88.0
2001	Miami (Fla.)	75.6
2002	Miami (Fla.)	83.9
2003	Nebraska	88.7
2004	North Carolina St.	91.8
2005	Miami (Fla.)	89.5

**Record. $Beginning in 1990, ranked on passing-efficiency defense rating points instead of per-game yardage allowed.*

SCORING DEFENSE

Year	Team	Avg.
1937	Santa Clara	1.1
1938	Duke	**0.0
1939	Tennessee	**0.0
1940	Tennessee	2.6
1941	Duquesne	2.9
1942	Tulsa	3.2
1943	Duke	3.8
1944	Army	3.9
1945	St. Mary's (Cal.)	4.0
1946	Notre Dame	2.7
1947	Penn St.	3.0
1948	Michigan	4.9
1949	Kentucky	4.8
1950	Army	4.4
1951	Wisconsin	5.9
1952	Southern California	4.7
1953	Maryland	3.1
1954	UCLA	4.4
1955	Georgia Tech	4.6
1956	Georgia Tech	3.3
1957	Auburn	2.8
1958	Oklahoma	4.9
1959	Mississippi	2.1
1960	LSU	5.0
1961	Alabama	2.2
1962	LSU	3.4
1963	Mississippi	3.7
1964	Arkansas	5.7
1965	Michigan St.	6.2
1966	Alabama	3.7
1967	Oklahoma	6.8
1968	Georgia	9.8
1969	Arkansas	7.6
1970	Dartmouth	4.7
1971	Michigan	6.4
1972	Michigan	5.2
1973	Ohio St.	4.3
1974	Michigan	6.8
1975	Alabama	6.0
1976	Michigan	7.4
	Rutgers	7.4
1977	North Carolina	7.4
1978	Ball St.	7.5
1979	Alabama	5.3
1980	Florida St.	7.7
1981	Southern Miss.	8.1
1982	Arkansas	10.5
1983	Virginia Tech	8.3
1984	Nebraska	9.5
1985	Michigan	6.8
1986	Oklahoma	6.6
1987	Oklahoma	7.5
1988	Auburn	7.2
1989	Miami (Fla.)	9.3
1990	Central Mich.	8.9
1991	Miami (Fla.)	9.1
1992	Arizona	8.9
1993	Florida St.	9.4
1994	Miami (Fla.)	10.8
1995	Northwestern	12.7
1996	North Carolina	10.0
1997	Michigan	8.9
1998	Wisconsin	10.2
1999	Virginia Tech	10.5
2000	TCU	9.6
2001	Miami (Fla.)	9.4
2002	Kansas St.	11.8
2003	LSU	11.0
2004	Auburn	11.3
2005	Alabama	10.7

***Record tied.*

Other Annual Team Champions

NET PUNTING#

Year	Team	#Avg.
1937	Iowa	43.0
1938	Arkansas	41.6
1939	Auburn	43.3
1940	Auburn	42.3
1941	Clemson	42.3
1942	Tulsa	41.3
1943	Michigan	39.2
1944	UCLA	43.0
1945	Miami (Fla.)	39.9
1946	UTEP	41.2
1947	Duke	41.9
1948	North Carolina	44.0
1949	Furman	44.7
1950	Colorado	45.1
1951	Alabama	41.8
1952	Colorado	43.3
1953	Georgia	41.2
1954	New Mexico	42.6
1955	Michigan St.	41.2
1956	Colorado St.	42.2
1957	Utah St.	40.1
1958	Georgia	41.9
1959	Brigham Young	43.2
1960	Georgia	43.7
1961	Arizona St.	42.1
1962	Wyoming	42.6
1963	SMU	41.4
1964	Mississippi	44.1
1965	Arizona St.	44.0
1966	Tennessee	43.4
1967	Houston	44.4
1968	Wichita St.	43.2
1969	Georgia	43.5
1970	Utah	45.0
1971	Utah	46.7
1972	Southern Miss.	45.1
1973	Wake Forest	44.1

Year	Team	#Avg.
1974	Ohio St.	44.9
1975	Ohio St.	44.1
1976	Colorado St.	44.4
1977	Mississippi	43.4
1978	Texas	41.7
1979	Mississippi	42.4
1980	Florida St.	42.6
1981	Michigan	43.1
1982	Vanderbilt	42.1
1983	Brigham Young	*45.0
1984	Ohio St.	44.0
1985	Colorado	43.6
1986	Michigan	43.1
1987	Ohio St.	40.7
1988	Brigham Young	42.9
1989	Colorado	43.8
1990	Pittsburgh	41.2
1991	Texas Tech	40.6
1992	Nebraska	41.7
1993	New Mexico	41.8
1994	Ball St.	42.2
1995	Ball St.	41.3
1996	San Diego St.	**44.9
1997	LSU	43.3
1998	UNLV	41.4
1999	Texas A&M	42.7
2000	Wisconsin	42.9
2001	Ohio	42.7
2002	Brigham Young	42.7
2003	Southern California	43.7
2004	Colorado	42.7
2005	Wake Forest	41.4

*#Beginning in 1975, ranked on net punting average. *Record for net punting average. **Record for net punting average, minimum 40 punts.*

PUNT RETURNS

Year	Team	Avg.
1937	—	—
1938	—	—
1939	UCLA	16.3
1940	UCLA	16.2
1941	Colgate	18.7
1942	—	—
1943	Columbia	20.9
1944	New York U.	22.0
1945	—	—
1946	Columbia	16.8
1947	Florida	19.7
1948	Oklahoma	*22.4
1949	Wichita St.	18.3
1950	Texas A&M	17.6
1951	Holy Cross	18.1
1952	Arizona St.	**25.2
1953	Kansas St.	23.8
1954	Miami (Fla.)	19.7
1955	North Carolina	22.5
1956	Cincinnati	17.7
1957	North Texas	17.5
1958	Notre Dame	17.6
1959	Wyoming	16.6
1960	Arizona	17.7
1961	Memphis	17.4
1962	West Tex. A&M	18.4
1963	Army	18.1
1964	UTEP	16.9
1965	Georgia Tech	23.0
1966	Brown	21.0
1967	Memphis	16.3
1968	Army	17.4
1969	Davidson	21.3
1970	Wichita St.	28.5
1971	Mississippi St.	20.8
1972	Georgia Tech	17.3
1973	Utah	23.4
1974	Auburn	16.6
1975	New Mexico St.	15.3
1976	Wichita St.	15.0
1977	Grambling	16.9
1978	McNeese St.	15.7
1979	Tennessee St.	16.9
1980	Georgia	16.5
1981	North Carolina St.	13.4
1982	Auburn	15.8
1983	San Diego St.	17.0
1984	Florida	13.8
1985	Utah	20.7
1986	Arizona St.	17.9
1987	Stanford	15.4
1988	Florida St.	15.5
1989	Ohio	18.2
1990	Michigan	15.6
1991	Alabama	16.9
1992	Northwestern	21.8
1993	Texas A&M	17.9
1994	Ball St.	19.9
1995	Eastern Mich.	20.8
1996	Kansas	19.5
1997	Iowa	18.2
1998	Kansas St.	21.3
1999	UAB	19.1
2000	Virginia Tech	18.2
2001	Colorado	17.4
2002	Northern Ill.	20.2
2003	Miami (Ohio)	16.3
2004	Utah St.	18.3
2005	UCLA	25.0

**Record for minimum 30 punt returns. **Record for minimum 15 punt returns.*

KICKOFF RETURNS

Year	Team	Avg.
1937	—	—
1938	—	—
1939	Wake Forest	32.9
1940	Minnesota	36.4
1941	Tulane	32.1
1942	—	—
1943	Navy	28.8
1944	—	—
1945	—	—
1946	William & Mary	31.7
1947	SMU	31.4
1948	Wyoming	27.4
1949	Army	34.1
1950	Wyoming	29.3
1951	Marquette	25.0
1952	Wake Forest	25.1
1953	Texas Tech	23.8
1954	Arizona	26.1
1955	Southern California	25.8
1956	Georgia Tech	24.6
1957	Notre Dame	27.6
1958	Tulsa	25.8
1959	Auburn	25.8
1960	Yale	26.7
1961	Harvard	25.9
1962	Alabama	28.9
1963	Memphis	27.7
1964	Cornell	27.1
1965	Dartmouth	28.7
1966	Notre Dame	29.6
1967	Air Force	25.3
1968	Louisville	25.7
1969	Brigham Young	28.7
1970	South Carolina	26.5
1971	Miami (Fla.)	24.1
1972	Michigan	26.9
1973	Rice	*27.5
1974	Southern California	25.7
1975	Maryland	29.5
1976	South Carolina	27.0
1977	Miami (Ohio)	24.6
1978	Utah St.	26.7
1979	Brigham Young	26.3
1980	Oklahoma	33.2
1981	Iowa	29.1
1982	Utah	25.5
1983	Tennessee	28.8
1984	Texas Tech	25.2
1985	Air Force	27.0
1986	Clemson	26.1
1987	Oklahoma St.	23.7
1988	Notre Dame	24.2
1989	Colorado	26.1
1990	Nebraska	27.8
1991	New Mexico St.	25.2
1992	Florida St.	**30.3
1993	Texas A&M	31.2
1994	Texas A&M	27.8
1995	New Mexico	27.1
1996	Miami (Fla.)	28.9
1997	Southern Miss.	28.2
1998	Utah	27.1
1999	TCU	27.5
2000	TCU	28.8
2001	Hawaii	30.3
2002	Iowa	25.1
2003	Utah	28.2
2004	Indiana	28.1
2005	Arkansas	29.2

**Record for minimum 35 kickoff returns. **Record for minimum 25 kickoff returns.*

TURNOVER MARGIN

Year	Team	Avg.
1992	Nebraska	1.64
1993	UCLA	1.73
1994	Clemson	1.55
1995	Toledo	2.00
1996	North Carolina	2.00
1997	Colorado St.	2.08
1998	Wisconsin	2.00
1999	Kansas St.	1.55
2000	Toledo	2.00
2001	Miami (Fla.)	*2.36
2002	South Fla.	1.91
2003	Nebraska	1.77
2004	Southern California	1.46
2005	TCU	1.75

**Record.*

Defensive Single-Game Records

(Since 2000)

TACKLES FOR LOSS

TFL	Team (Opponent)	Date
23	North Carolina St. (Florida St.)	Nov. 11, 2004
21	TCU (Tulane)	Nov. 9, 2002
20	TCU (Nevada)	Sept. 9, 2000
19	Kansas St. (Kansas)	Oct. 7, 2000
18	Air Force (Navy)	Oct. 6, 2000
18	Colorado (Missouri)	Nov. 4, 2000
18	Kansas (Southwest Mo. St.)	Sept. 1, 2001
18	Washington (Idaho)	Sept. 22, 2002
18	North Carolina St. (Georgia Tech)	Oct. 4, 2003
17	Toledo (Penn St.)	Sept. 2, 2000
17	Oregon St. (San Diego St.)	Sept. 23, 2000
17	Kansas St. (Oklahoma)	Oct. 14, 2000
17	Texas (Missouri)	Oct. 21, 2000
17	Toledo (Navy)	Oct. 28, 2000
17	Arizona St. (Washington)	Oct. 26, 2002
17	Houston (Army)	Nov. 15, 2003

PASS SACKS

Sacks	Team (Opponent)	Date
15	TCU (Nevada)	Sept. 9, 2000
14	Colorado (Missouri)	Nov. 4, 2000
13	Toledo (Penn St.)	Sept. 2, 2000
11	TCU (Louisville)	Nov. 23, 2001
10	North Carolina (Wake Forest)	Sept. 9, 2000
10	Maryland (Duke)	Oct. 28, 2000
10	Northern Ill. (Wisconsin)	Sept. 14, 2002
10	North Carolina St. (Virginia Tech)	Sept. 25, 2004
10	Hawaii (Idaho)	Nov. 20, 2004
9	Texas (Houston)	Sept. 23, 2000
9	UCF (Eastern Ky.)	Oct. 14, 2000
9	Arizona St. (Arizona)	Nov. 24, 2000
9	New Mexico (UTEP)	Sept. 1, 2001
9	Kansas St. (Baylor)	Oct. 26, 2002
9	New Mexico (Wyoming)	Nov. 30, 2002
9	Fresno St. (SMU)	Nov. 1, 2003
9^	Southern California (Michigan)	Jan. 1, 2004

^2004 Rose Bowl.

PASSES DEFENDED
(Pass Interceptions and Pass Break-ups)

PD	Team (Opponent)	Date
19	South Carolina (Alabama)	Oct. 2, 2000
17	Nebraska (Iowa St.)	Oct. 7, 2000
17	Northern Ill. (Ball St.)	Oct. 5, 2002
17	Mississippi St. (Troy)	Oct. 12, 2002
17	Nebraska (Kansas)	Oct. 2, 2004
16	West Virginia (Rutgers)	Oct. 12, 2002
16	TCU (Tulane)	Nov. 9, 2002
16	Nebraska (Pittsburgh)	Sept. 18, 2004
15	Wisconsin (Indiana)	Nov. 11, 2000
15	Toledo (Eastern Mich.)	Sept. 7, 2002
15	Kansas St. (Oklahoma St.)	Oct. 12, 2002
14	Iowa (Penn St.)	Nov. 4, 2000
14	Auburn (LSU)	Dec. 1, 2001
14	Oregon St. (California)	Oct. 26, 2002
14	Florida (Arkansas)	Oct. 18, 2003
14	San Diego St. (Nevada)	Sept. 25, 2004

FORCED FUMBLES

FF	Team (Opponent)	Date
7	Miami (Ohio) (North Carolina)	Aug. 31, 2002
7	Virginia (South Carolina)	Sept. 7, 2002
7	West Virginia (Cincinnati)	Sept. 13, 2003
7	Miami (Ohio) (Buffalo)	Nov. 5, 2005
6	Washington (Idaho)	Sept. 2, 2002
6	Washington (Arizona St.)	Oct. 14, 2002
6	Boston College (Navy)	Oct. 19, 2002
6	North Carolina St. (Georgia Tech)	Oct. 4, 2003
6	Troy (La.-Monroe)	Nov. 22, 2003
5	Georgia (New Mexico St.)	Sept. 23, 2000
5	Fresno St. (Colorado)	Aug. 26, 2001
5	Clemson (UCF)	Sept. 1, 2001
5	Arizona St. (San Jose St.)	Sept. 29, 2001
5	Cincinnati (La.-Monroe)	Dec. 1, 2001
5	Iowa (Minnesota)	Nov. 16, 2002
5	Cincinnati (West Virginia)	Sept. 13, 2003
5	Hawaii (Idaho)	Nov. 20, 2004

Team Single-Season Highs

MOST GAMES PLAYED
(Counts Postseason Games)

Team, Year	No.
Brigham Young, 1996	15
Kansas St., 2003	15
Texas, 1999	14
Arizona St., 2002	14
Arkansas, 2002	14
Cincinnati, 2002	14
Colorado, 2002	14
Colorado St., 2002	14
Florida St., 2002	14
Fresno St., 2002	14
Georgia, 2002	14
Hawaii, 2002	14
Iowa St., 2002	14
Maryland, 2002	14
Nebraska, 2002	14
New Mexico, 2002	14
North Carolina St., 2002	14
Ohio St., 2002	14
Oklahoma, 2002	14
Texas Tech, 2002	14
Toledo, 2002	14
Virginia, 2002	14
Virginia Tech, 2002	14
Wisconsin, 2002	14
Boise St., 2003	14
Bowling Green, 2003	14
California, 2003	14
Fresno St., 2003	14
Georgia, 2003	14
Hawaii, 2003	14
LSU, 2003	14
Miami (Ohio), 2003	14
Oklahoma, 2003	14
Hawaii, 2004	14
Before 1937 (Pre-NCAA Records):	
Yale, 1889	16
Penn, 1892	16
Yale, 1894	16
Penn, 1896	15
Penn, 1897	15
Minnesota, 1903	15
Yale, 1890	14
Harvard, 1891	14
Penn, 1895	14
Yale, 1896	14

MOST VICTORIES
(Counts Postseason Games)

Team, Year	No.
Brigham Young, 1996	14
Ohio St., 2002	14
Nebraska, 1971	13
Brigham Young, 1984	13
Alabama, 1992	13
Nebraska, 1994	13
Nebraska, 1997	13
Tennessee, 1998	13
Marshall, 1999	13
Oklahoma, 2000	13
Georgia, 2002	13
Boise St., 2003	13
LSU, 2003	13
Miami (Ohio), 2003	13
Auburn, 2004	13
Southern California, 2004	13
Texas, 2005	13
Southern California, 1972	12
Western Mich., 1974	12
Pittsburgh, 1976	12
Southern California, 1978	12
Georgia, 1980	12
Clemson, 1981	12
Florida, 1995	12
Michigan, 1997	12
Marshall, 1998	12
Southern California, 2003	12
Oklahoma, 2003	12
Oklahoma, 2004	12
Utah, 2004	12
Southern California, 2005	12
Before 1937 (Pre-NCAA Records):	
Yale, 1894	16
Yale, 1889	15
Penn, 1892	15
Penn, 1897	15
Penn, 1895	14
Penn, 1896	14
Yale, 1888	13
Yale, 1890	13
Harvard, 1891	13
Yale, 1891	13
Yale, 1892	13
Yale, 1895	13
Yale, 1896	13
Minnesota, 1903	13
Minnesota, 1904	13

MOST LOSSES

Team, Year	No.
Army, 2003	13
Colorado St., 1981	12
Hawaii, 1998	12
SMU, 2003	12
New Mexico St., 2005	12
Mississippi St., 1976 (NCAA Sanctions)	11
Mississippi St., 1977 (NCAA Sanctions)	11
Rice, 1982	11
New Mexico, 1987	11
Rice, 1988	11
Kent St., 1993	11
Ohio, 1994	11
Duke, 1996	11
Illinois, 1997	11
Northern Ill., 1997	11
Rutgers, 1997	11
UNLV, 1998	11
Kent St., 1998	11
Ball St., 1999	11
South Carolina, 1999	11
Duke, 2000	11
Duke, 2001	11
Houston, 2001	11
Buffalo, 2002	11
Buffalo, 2003	11
East Caro., 2003	11
Illinois, 2003	11
La.-Monroe, 2003	11
Temple, 2003	11
UTEP, 2003	11
UCF, 2004	11
Temple, 2005	11

Toughest-Schedule Annual Leaders

The NCAA's toughest-schedule program (which began in 1977) is based on what all Division I-A opponents did against other Division I-A teams when not playing the team in question. Games against non-I-A teams are deleted, and nine intradivision games are required to qualify. (Bowl games are not included.) The leaders:

		¢Opponents' Record			
Year	Team (†Record)	W	L	T	Pct.
1977	Miami (Fla.) (3-8-0)	66	42	2	.609
	Penn St. (10-1-0)	61	39	2	.608
1978	Notre Dame (8-3-0)	77	31	2	.709
	Southern California (11-1-0)	79	40	1	.663
1979	UCLA (5-6-0)	71	37	2	.655
	South Carolina (8-3-0)	69	38	2	.642
1980	Florida St. (10-1-0)	70	34	0	.673
	Miami (Fla.) (8-3-0)	64	33	1	.658
1981	Penn St. (9-2-0)	71	33	2	.679
	Temple (5-5-0)	71	33	2	.669
1982	Penn St. (10-1-0)	63	34	2	.646
	Kentucky (0-10-1)	63	34	5	.642
1983	Auburn (10-1-0)	70	31	3	.688
	UCLA (6-4-1)	68	37	5	.641
1984	Penn St. (6-5-0)	58	36	3	.613
	Georgia (7-4-0)	60	39	4	.602
1985	Notre Dame (5-6-0)	72	29	3	.707
	Alabama (8-2-1)	65	32	5	.662
1986	Florida (6-5-0)	64	29	3	.682
	LSU (9-2-0)	67	36	2	.648
1987	Notre Dame (8-3-0)	71	34	2	.673
	Florida St. (10-1-0)	60	29	4	.667
1988	Virginia Tech (3-8-0)	74	36	0	.673
	Arizona (7-4-0)	70	37	3	.650
1989	Notre Dame (11-1-0)	74	38	4	.655
	LSU (4-7-0)	67	41	1	.619
1990	Colorado (10-1-1)	72	42	3	.628
	Stanford (5-6-0)	67	39	4	.627
1991	South Carolina (3-6-2)	57	31	2	.644
	Florida (10-2-0)	66	37	1	.639
1992	Southern California (6-5-1)	68	38	4	.636
	Stanford (10-3-0)	73	43	4	.625
1993	LSU (5-6-0)	67	38	5	.632
	Purdue (1-10-0)	66	38	3	.631

Year	Team (†Record)	¢Opponents' Record W	L	T	Pct.
1994	Michigan (8-4-0)	67	38	6	.631
	Oklahoma (6-6-0)	66	39	4	.624
1995	Notre Dame (9-3-0)	67	37	5	.638
	Illinois (5-5-1)	69	40	2	.631
1996	Florida (12-1)	70	41	0	.631
	UCLA (5-6)	66	41	0	.617
1997	Colorado (5-6)	76	37	0	.673
	Auburn (10-3)	80	39	0	.672
1998	Auburn (3-8)	74	34	0	.685
	Missouri (7-4)	66	36	0	.647
1999	Alabama (10-3)	80	38	0	.678
	Auburn (5-6)	62	36	0	.633
2000	Florida (10-2)	79	42	0	.653
	Florida St. (11-1)	78	44	0	.639

†Not including bowl games. ¢When not playing the team listed.

Top 10 Toughest-Schedule Leaders for 2001-05

2001

	Team	$Opp. Record	Pct.
1.	California	73-39	.652
2.	Colorado	79-45	.637
3.	Kansas	66-38	.635
4.	Kansas St.	72-42	.632
5.	Mississippi St.	65-38	.631
6.	Tennessee	76-45	.628
7.	Arkansas	64-38	.627
8.	Oklahoma St.	64-39	.621
9.	Florida St.	70-43	.619
	Wisconsin	70-43	.619

2002

	Team	$Opp. Record	Pct.
1.	Southern California	107-58	.649
2.	Iowa St.	107-62	.633
3.	Texas Tech	108-66	.621
4.	Arkansas	104-64	.619
5.	Florida	97-60	.618
6.	Stanford	87-54	.617
7.	Florida St.	112-70	.615
8.	Miami (Fla.)	91-57	.615
9.	Wisconsin	108-68	.614
10.	Alabama	98-62	.613

2003

	Team	$Opp. Record	Pct.
1.	Alabama	98-50	.662
2.	Florida	89-48	.650
3.	Notre Dame	89-49	.645
4.	Texas A&M	82-53	.607
5.	Arizona	84-55	.604
6.	Iowa St.	76-50	.603
7.	Bowling Green	77-51	.602
8.	Kansas St.	86-59	.593
9.	Ohio St.	87-60	.592
10.	South Carolina	80-56	.588

2004

	Team	$Opp. Record	Pct.
1.	Texas A&M	86-42	.672
2.	North Carolina	74-39	.655
3.	Arizona	69-39	.639
4.	Arizona St.	79-48	.622
5.	Auburn	76-47	.618
6.	Baylor	66-41	.617
7.	Notre Dame	78-49	.614
8.	Arkansas	68-43	.613
9.	Georgia	71-45	.612
10.	Iowa	76-49	.608

2005

	Team	$Opp. Record	Pct.
1.	Oklahoma	84-38	.689
2.	Stanford	66-37	.641
3.	Michigan	80-46	.635
4.	Ohio St.	80-47	.630
5.	North Carolina	74-45	.622
6.	Northwestern	78-49	.614
7.	Texas	81-51	.614
8.	Arkansas	63-40	.612
9.	Southern California	81-52	.609
10.	Texas Tech	60-39	.606

$When not playing the team listed.

Annual Most-Improved Teams

Year	Team	$Games Improved	From		To		Coach
1937	California	4½	1936	6-5-0	1937	*10-0-1	Stub Allison
	Syracuse	4½	1936	1-7-0	1937	5-2-1	#Ossie Solem
1938	TCU	5½	1937	4-4-2	1938	*11-0-0	Dutch Meyer
1939	Texas A&M	5½	1938	4-4-1	1939	*11-0-0	Homer Norton
1940	Stanford	8	1939	1-7-1	1940	*10-0-0	#Clark Shaughnessy
1941	Vanderbilt	4½	1940	3-6-1	1941	8-2-0	Red Sanders
1942	Utah St.	5½	1941	0-8-0	1942	6-3-1	Dick Romney
1943	Purdue	8	1942	1-8-0	1943	9-0-0	Elmer Burnham
1944	Ohio St.	6	1943	3-6-0	1944	9-0-0	#Carroll Widdoes
1945	Miami (Fla.)	7	1944	1-7-1	1945	*9-1-1	Jack Harding
1946	Illinois	5	1945	2-6-1	1946	*8-2-0	Ray Eliot
	Kentucky	5	1945	2-8-0	1946	7-3-0	#Paul "Bear" Bryant
1947	California	6½	1946	2-7-0	1947	9-1-0	#Lynn "Pappy" Waldorf
1948	Clemson	6	1947	4-5-0	1948	*11-0-0	Frank Howard
1949	Tulsa	5	1948	0-9-1	1949	5-4-1	J. O. Brothers
1950	Brigham Young	5	1949	0-11-0	1950	4-5-1	Chick Atkinson
	Texas A&M	5	1949	1-8-1	1950	*7-4-0	Harry Stiteler
1951	Georgia Tech	6	1950	5-6-0	1951	*11-0-1	Bobby Dodd
1952	Alabama	4½	1951	5-6-0	1952	*10-2-0	Harold "Red" Drew
1953	Texas Tech	7	1952	3-7-1	1953	*11-1-0	DeWitt Weaver
1954	Denver	5	1953	3-5-2	1954	9-1-0	Bob Blackman
1955	Texas A&M	6½	1954	1-9-0	1955	7-2-1	Paul "Bear" Bryant
1956	Iowa	5	1955	3-5-1	1956	*9-1-0	Forest Evashevski
1957	Notre Dame	5	1956	2-8-0	1957	7-3-0	Terry Brennan
	Texas	5	1956	1-9-0	1957	†6-4-1	#Darrell Royal
1958	Air Force	6	1957	3-6-1	1958	‡9-0-1	#Ben Martin
1959	Washington	6½	1958	3-7-0	1959	*10-1-0	Jim Owens
1960	Minnesota	5½	1959	2-7-0	1960	†8-2-0	Murray Warmath
	North Carolina St.	5½	1959	1-9-0	1960	6-3-1	Earle Edwards
1961	Villanova	6	1960	2-8-0	1961	*8-2-0	Alex Bell
1962	Southern California	6	1961	4-5-1	1962	*11-0-0	John McKay
1963	Illinois	6	1962	2-7-0	1963	*8-1-1	Pete Elliott
1964	Notre Dame	6½	1963	2-7-0	1964	9-1-0	#Ara Parseghian
1965	UTEP	6½	1964	0-8-2	1965	*8-3-0	#Bobby Dobbs
1966	Dayton	6½	1965	1-8-1	1966	8-2-0	John McVay
1967	Indiana	7	1966	1-8-1	1967	†9-2-0	John Pont
1968	Arkansas	5	1967	4-5-1	1968	*10-1-0	Frank Broyles
1969	UCLA	5½	1968	3-7-0	1969	8-1-1	Tommy Prothro
1970	Tulsa	5	1969	1-9-0	1970	6-4-0	#Claude Gibson
1971	Army	5	1970	1-9-1	1971	6-4-0	Tom Cahill
	Georgia	5	1970	5-5-0	1971	*11-1-0	Vince Dooley
1972	Pacific	5	1971	3-8-0	1972	8-3-0	Chester Caddas

Year	Team	$Games Improved	From		To		Coach
	Southern California	5	1971	6-4-1	1972	*12-0-0	John McKay
	UCLA	5	1971	2-7-1	1972	8-3-0	Pepper Rodgers
1973	Pittsburgh	5	1972	1-10-0	1973	†6-5-1	#Johnny Majors
1974	Baylor	5½	1973	2-9-0	1974	†8-4-0	Grant Teaff
1975	Arizona St.	5	1974	7-5-0	1975	*12-0-0	Frank Kush
1976	Houston	7	1975	2-8-0	1976	*10-2-0	Bill Yeoman
1977	Miami (Ohio)	7	1976	3-8-0	1977	10-1-0	Dick Crum
1978	Tulsa	6	1977	3-8-0	1978	9-2-0	John Cooper
1979	Wake Forest	6½	1978	1-10-0	1979	†8-4-0	John Mackovic
1980	Florida	7	1979	0-10-1	1980	*8-4-0	Charley Pell
1981	Clemson	5½	1980	6-5-0	1981	*12-0-0	Danny Ford
1982	La.-Lafayette	6	1981	1-9-1	1982	7-3-1	Sam Robertson
	New Mexico	6	1981	4-7-1	1982	10-1-0	Joe Morrison
1983	Kentucky	5½	1982	0-10-1	1983	†6-5-1	Jerry Claiborne
	Memphis	5½	1982	1-10-0	1983	6-4-1	Rex Dockery
1984	Army	6	1983	2-9-0	1984	*8-3-1	Jim Young
1985	Colorado	5½	1984	1-10-0	1985	†7-5-0	Bill McCartney
	Fresno St.	5½	1984	6-6-0	1985	*11-0-1	Jim Sweeney
1986	San Jose St.	7	1985	2-8-1	1986	*10-2-0	Claude Gilbert
1987	Syracuse	6	1986	5-6-0	1987	‡11-0-1	Dick MacPherson
1988	Washington St.	5	1987	3-7-1	1988	*9-3-0	Dennis Erickson
	West Virginia	5	1987	6-6-0	1988	†11-1-0	Don Nehlen
1989	Tennessee	5½	1988	5-6-0	1989	*11-1-0	Johnny Majors
1990	Temple	6	1989	1-10-0	1990	7-4-0	Jerry Berndt
1991	Tulsa	6½	1990	3-8-0	1991	*10-2-0	Dave Rader
1992	Hawaii	6	1991	4-7-1	1992	*11-2-0	Bob Wagner
1993	La.-Lafayette	6	1992	2-9-0	1993	8-3-0	Nelson Stokley
	Virginia Tech	6	1992	2-8-1	1993	*9-3-0	Frank Beamer
1994	Colorado St.	4½	1993	5-6-0	1994	†10-2-0	Sonny Lubick
	Duke	4½	1993	3-8-0	1994	†8-4-0	#Fred Goldsmith
	East Caro.	4½	1993	2-9-0	1994	†7-5-0	Steve Logan
1995	Northwestern	6	1994	3-7-1	1995	†10-2-0	Gary Barnett
1996	Brigham Young	5	1995	7-4-0	1996	*14-1-0	LaVell Edwards
1997	Western Mich.	6	1996	2-9-0	1997	8-3-0	Gary Darnell
1998	Louisville	5½	1997	1-10-0	1998	7-5-0	#John L. Smith
	TCU	5½	1997	1-10-0	1998	7-5-0	#Dennis Franchione
1999	Hawaii	8½	1998	0-12-0	1999	*9-4-0	#June Jones
2000	South Carolina	7½	1999	0-11-0	2000	*8-4-0	Lou Holtz
2001	Bowling Green	6	2000	2-9-0	2001	8-3-0	#Urban Meyer
	Colorado	6	2000	3-8-0	2001	†10-3-0	Gary Barnett
	Hawaii	6	2000	3-9-0	2001	9-3-0	June Jones
2002	Ohio St.	6	2001	7-5-0	2002	*14-0-0	Jim Tressel
2003	Tulsa	6½	2002	1-11-0	2003	8-5-0	#Steve Kragthorpe
2004	UTEP	6½	2003	2-11-0	2004	†8-4-0	#Mike Price
2005	UCF	7	2004	0-11-0	2005	†8-5-0	#George O'Leary

$To determine games improved, add the difference in victories between the two seasons to the difference in losses, then divide by two; ties not counted. Bowl victory (*), loss (†), tie (‡) included in record. #First year as head coach at that college.

All-Time Most-Improved Teams

Games	Team (Year)
8½	Hawaii (1999)
8	Stanford (1940)
7½	South Carolina (2000)
7	Miami (Fla.) (1945)
7	Texas Tech (1953)
7	Indiana (1967)
7	Houston (1976)
7	Miami (Ohio) (1977)
7	Florida (1980)
7	San Jose St. (1986)
7	UCF (2005)
6½	California (1947)
6½	Texas A&M (1955)
6½	Washington (1959)
6½	Notre Dame (1964)
6½	UTEP (1965)
6½	Dayton (1966)
6½	Toledo (1967)
6½	Wake Forest (1979)
6½	Tulsa (1991)
6½	Tulsa (2003)
6½	UTEP (2004)
6½	Penn St. (2005)

2005 Most-Improved Teams

Team (Coach)	2004	2005	$Games Improved
UCF (George O'Leary)	0-11	8-5	7
Penn St. (Joe Paterno)	4-7	11-1	6½
Western Mich. (Bill Cubit)	1-10	7-4	6
TCU (Gary Patterson)	5-6	11-1	5½
Oregon (Mike Bellotti)	5-6	10-2	4½
Tulsa (Steve Kragthorpe)	4-8	9-4	4½
Alabama (Mike Shula)	6-6	10-2	4
Nevada (Chris Ault)	5-7	9-3	4
UCLA (Karl Dorrell)	6-6	10-2	4
East Caro. (Skip Holtz)	2-9	5-6	3
Notre Dame (Charlie Weis)	6-6	9-3	3
Vanderbilt (Bobby Johnson)	2-9	5-6	3
West Virginia (Rich Rodriguez)	8-4	11-1	3

$To determine games improved, add the difference in victories between the two seasons to the difference in losses, then divide by two. Includes bowl games.

All-Time Team Won-Lost Records

Includes records as senior college only. Bowl and playoff games are included, and each tie game is computed as half won and half lost. Teams listed with years in parentheses indicates reclassification to Division I-A. The year in parentheses is the first year of Division I-A active membership. Note: Tiebreaker rule began with 1996 season.

BY PERCENTAGE

Team	Yrs.	Won	Lost	Tied	Pct.	Total Games
Michigan	126	849	280	36	.7442	1,165
Notre Dame	117	811	266	42	.7435	1,119
Texas	113	800	310	33	.714	1,143
Oklahoma	111	757	289	53	.713	1,099
Alabama	111	774	301	43	.712	1,118
Ohio St.	116	774	300	53	.710	1,127
Nebraska	116	794	321	40	.705	1,155
Southern California	113	732	298	54	.700	1,084
Tennessee	109	752	312	53	.697	1,117
Penn St.	119	771	339	41	.688	1,151
Boise St. (1996)	38	304	140	2	.684	446
Florida St.	59	436	205	17	.676	658
Georgia	112	693	375	54	.642	1,122
Miami (Fla.)	79	525	291	19	.640	835
Miami (Ohio)	117	639	352	44	.639	1,035
LSU	112	669	374	47	.635	1,090
Washington	116	641	372	50	.627	1,063
Auburn	113	656	382	47	.626	1,085
Arizona St.	93	523	318	24	.618	865
Florida	99	606	367	40	.618	1,013
Colorado	116	650	402	36	.614	1,088
South Fla. (2000)	9	61	39	0	.610	100
Central Mich.	105	532	338	36	.607	906
UCLA	87	521	338	37	.602	896
Texas A&M	111	639	415	48	.602	1,102
Bowling Green	87	465	303	52	.599	820
Fresno St.	84	517	344	29	.597	890
Virginia Tech	112	626	415	46	.597	1,087
Syracuse	116	665	444	49	.595	1,158
Southern Miss.	89	506	340	26	.595	872
Army	116	628	422	51	.594	1,101
Georgia Tech	113	637	431	43	.593	1,111
Arkansas	112	628	426	40	.592	1,094
Michigan St.	109	590	400	44	.592	1,034
West Virginia	113	642	438	45	.591	1,125
Clemson	110	608	417	45	.589	1,070
Minnesota	122	623	432	43	.587	1,098
Middle Tenn. (1999)	89	492	346	28	.584	866
Boston College	107	579	412	36	.581	1,027
Utah	112	564	408	31	.578	1,003
Pittsburgh	116	633	458	42	.577	1,133
Louisiana Tech (1989)	102	523	383	37	.574	943
Arizona	101	525	386	33	.574	944
North Carolina	115	624	461	54	.572	1,139
Stanford	99	542	401	49	.571	992
Mississippi	111	590	443	35	.569	1,068
San Diego St.	83	462	350	32	.566	844
Troy	75	409	315	15	.564	739
Hawaii	90	479	371	26	.562	876
Western Mich.	100	482	376	24	.560	882
California#	110	588	460	51	.558	1,099
Wisconsin	116	575	451	53	.557	1,079
Tulsa	101	521	411	27	.557	959
Brigham Young	81	462	365	26	.557	853
Texas Tech	81	474	378	32	.554	884
Toledo	85	446	362	24	.550	832
Navy	125	607	502	57	.545	1,166
Air Force	50	299	252	13	.542	564
Oregon	110	532	451	46	.539	1,029
Purdue	118	550	468	48	.538	1,066
Virginia	116	592	515	48	.533	1,155
Nevada (1992)	95	459	401	32	.533	892
North Texas (1995)	90	459	402	33	.532	894
Maryland	113	576	505	42	.532	1,123
Missouri	115	569	501	52	.530	1,122
UAB (1996)	15	86	77	3	.527	166
Northern Ill.	104	479	428	51	.527	958
Illinois	115	547	492	50	.525	1,089
Iowa	117	546	493	39	.525	1,078
Ball St.	81	376	340	32	.524	748
Houston	60	329	308	15	.516	652
Marshall (1997)	102	497	469	44	.514	1,010
Akron	105	468	442	36	.514	946
TCU	109	527	502	57	.512	1,086
East Caro.	70	352	338	12	.510	702
Duke	93	443	427	31	.509	901
San Jose St.	87	423	408	38	.509	869
North Carolina St.	114	514	496	55	.508	1,065
Utah St.	108	465	451	31	.507	947
Baylor	103	510	495	43	.507	1,048
Washington St.	109	476	463	45	.507	984
Louisville	87	414	403	17	.507	834
Vanderbilt	116	538	526	50	.505	1,114
UCF (1996)	27	149	146	1	.505	296
Kansas	116	536	531	58	.502	1,125
Kentucky	115	537	536	44	.500	1,117
South Carolina	112	508	509	44	.500	1,061
Rutgers	136	569	578	42	.496	1,189
Memphis	90	415	424	32	.495	871
SMU	89	431	448	54	.491	933
Wyoming	109	462	483	28	.489	973
Ohio	110	469	493	48	.488	1,010
Cincinnati	118	505	531	51	.488	1,087
Oklahoma St.	104	475	500	48	.488	1,023
UNLV	38	205	217	4	.486	426
La.-Lafayette	98	449	477	32	.485	958
Arkansas St. (1992)	91	391	416	37	.485	844
Colorado St.	107	453	485	33	.484	971
Connecticut (2002)	107	443	475	38	.483	956
Fla. Atlantic (2006)	5	28	30	0	.483	58
Mississippi St.	106	470	505	39	.483	1,014
Oregon St.	109	458	514	50	.473	1,022
Tulane	112	475	538	38	.470	1,051
Eastern Mich.	113	412	469	46	.469	927
New Mexico	107	431	492	31	.468	954
Iowa St.	114	473	547	46	.465	1,066
Idaho (1996)	108	418	506	25	.454	949
Temple	107	393	499	52	.444	944
Rice	94	406	520	32	.441	958
New Mexico St.	110	405	522	32	.439	959
Kansas St.	110	435	577	42	.433	1,054
La.-Monroe (1994)	55	247	326	8	.432	581
Northwestern	118	447	597	44	.431	1,088
Indiana	118	424	580	44	.426	1,048
Buffalo (1999)	92	314	434	29	.423	777
UTEP	88	340	489	30	.413	859
Wake Forest	104	379	574	33	.401	986
Kent St.	83	288	461	28	.389	777
Florida Int'l (2006)	4	15	29	0	.341	44

BY VICTORIES

Team	Yrs.	Won	Lost	Tied	Pct.	Total Games
Michigan	126	849	280	36	.744	1,165
Notre Dame	117	811	266	42	.744	1,119
Texas	113	800	310	33	.714	1,143
Nebraska	116	794	321	40	.705	1,155
Alabama	111	774	301	43	.712	1,118
Ohio St.	116	774	300	53	.710	1,127
Penn St.	119	771	339	41	.688	1,151
Oklahoma	111	757	289	53	.713	1,099
Tennessee	109	752	312	53	.697	1,117
Southern California	113	732	298	54	.700	1,084
Georgia	112	693	375	54	.642	1,122
LSU	112	669	374	47	.635	1,090
Syracuse	116	665	444	49	.595	1,158
Auburn	113	656	382	47	.626	1,085
Colorado	116	650	402	36	.614	1,088
West Virginia	113	642	438	45	.591	1,125
Washington	116	641	372	50	.627	1,063
Miami (Ohio)	117	639	352	44	.639	1,035
Texas A&M	111	639	415	48	.602	1,102
Georgia Tech	113	637	431	43	.593	1,111
Pittsburgh	116	633	458	42	.577	1,133
Army	116	628	422	51	.594	1,101
Arkansas	112	628	426	40	.592	1,094
Virginia Tech	112	626	415	46	.597	1,087
North Carolina	115	624	461	54	.572	1,139
Minnesota	122	623	432	43	.587	1,098
Clemson	110	608	417	45	.589	1,070
Navy	125	607	502	57	.545	1,166

Team	Yrs.	Won	Lost	Tied	Pct.	Total Games
Florida	99	606	367	40	.618	1,013
Virginia	116	592	515	48	.533	1,155
Michigan St.	109	590	400	44	.592	1,034
Mississippi	111	590	443	35	.569	1,068
California#	110	588	460	51	.558	1,099
Boston College	107	579	412	36	.581	1,027
Maryland	113	576	505	42	.532	1,123
Wisconsin	116	575	451	53	.557	1,079
Missouri	115	569	501	52	.530	1,122
Rutgers	136	569	578	42	.496	1,189
Utah	112	564	408	31	.578	1,003
Purdue	118	550	468	48	.538	1,066
Illinois	115	547	492	50	.525	1,089
Iowa	117	546	493	39	.525	1,078
Stanford	99	542	401	49	.571	992
Vanderbilt	116	538	526	50	.505	1,114
Kentucky	115	537	536	44	.500	1,117
Kansas	116	536	531	58	.502	1,125
Central Mich.	105	532	338	36	.607	906
Oregon	110	532	451	46	.539	1,029
TCU	109	527	502	57	.512	1,086
Miami (Fla.)	79	525	291	19	.640	835
Arizona	101	525	386	33	.574	944
Arizona St.	93	523	318	24	.618	865
Louisiana Tech (1989)	102	523	383	37	.574	943
UCLA	87	521	338	37	.602	896
Tulsa	101	521	411	27	.557	959
Fresno St.	84	517	344	29	.597	890
North Carolina St.	114	514	496	55	.508	1,065
Baylor	103	510	495	43	.507	1,048
South Carolina	112	508	509	44	.500	1,061
Southern Miss.	89	506	340	26	.595	872
Cincinnati	118	505	531	51	.488	1,087
Marshall (1997)	102	497	469	44	.514	1,010
Middle Tenn. (1999)	89	492	346	28	.584	866
Western Mich.	100	482	376	24	.560	882
Hawaii	90	479	371	26	.562	876
Northern Ill.	104	479	428	51	.527	958
Washington St.	109	476	463	45	.507	984
Oklahoma St.	104	475	500	48	.488	1,023
Tulane	112	475	538	38	.470	1,051
Texas Tech	81	474	378	32	.554	884
Iowa St.	114	473	547	46	.465	1,066
Mississippi St.	106	470	505	39	.483	1,014
Ohio	110	469	493	48	.488	1,010
Akron	105	468	442	36	.514	946
Bowling Green	87	465	303	52	.599	820
Utah St.	108	465	451	31	.507	947
San Diego St.	83	462	350	32	.566	844
Brigham Young	81	462	365	26	.557	853
Wyoming	109	462	483	28	.489	973
Nevada (1992)	95	459	401	32	.533	892
North Texas (1995)	90	459	402	33	.532	894
Oregon St.	109	458	514	50	.473	1,022
Colorado St.	107	453	485	33	.484	971
La.-Lafayette	98	449	477	32	.485	958
Northwestern	118	447	597	44	.431	1,088
Toledo	85	446	362	24	.550	832
Duke	93	443	427	31	.509	901
Connecticut (2002)	107	443	475	38	.483	956
Florida St.	59	436	205	17	.676	658
Kansas St.	110	435	577	42	.433	1,054
SMU	89	431	448	54	.491	933
New Mexico	107	431	492	31	.468	954
Indiana	118	424	580	44	.426	1,048
San Jose St.	87	423	408	38	.509	869
Idaho (1996)	108	418	506	25	.454	949
Memphis	90	415	424	32	.495	871
Louisville	87	414	403	17	.507	834
Eastern Mich.	113	412	469	46	.469	927
Troy	75	409	315	15	.564	739
Rice	94	406	520	32	.441	958
New Mexico St.	110	405	522	32	.439	959
Temple	107	393	499	52	.444	944
Arkansas St. (1992)	91	391	416	37	.485	844
Wake Forest	104	379	574	33	.401	986
Ball St.	81	376	340	32	.524	748
East Caro.	70	352	338	12	.510	702
UTEP	88	340	489	30	.413	859
Houston	60	329	308	15	.516	652
Buffalo (1999)	92	314	434	29	.423	777
Boise St. (1996)	38	304	140	2	.684	446
Air Force	50	299	252	13	.542	564
Kent St.	83	288	461	28	.389	777
La.-Monroe (1994)	55	247	326	8	.432	581
UNLV	38	205	217	4	.486	426
UCF (1996)	27	149	146	1	.505	296
UAB (1996)	15	86	77	3	.527	166
South Fla. (2000)	9	61	39	0	.610	100
Fla. Atlantic (2006)	5	28	30	0	.483	58
Florida Int'l (2006)	4	15	29	0	.341	44

ALPHABETICAL LISTING

Team	Yrs.	Won	Lost	Tied	Pct.	Total Games
Air Force	50	299	252	13	.542	564
Akron	105	468	442	36	.514	946
Alabama	111	774	301	43	.712	1,118
UAB (1996)	15	86	77	3	.527	166
Arizona	101	525	386	33	.574	944
Arizona St.	93	523	318	24	.618	865
Arkansas	112	628	426	40	.592	1,094
Arkansas St. (1992)	91	391	416	37	.485	844
Army	116	628	422	51	.594	1,101
Auburn	113	656	382	47	.626	1,085
Ball St.	81	376	340	32	.524	748
Baylor	103	510	495	43	.507	1,048
Boise St. (1996)	38	304	140	2	.684	446
Boston College	107	579	412	36	.581	1,027
Bowling Green	87	465	303	52	.599	820
Brigham Young	81	462	365	26	.557	853
Buffalo (1999)	92	314	434	29	.423	777
California#	110	588	460	51	.558	1,099
UCF (1996)	27	149	146	1	.505	296
Central Mich.	105	532	338	36	.607	906
Cincinnati	118	505	531	51	.488	1,087
Clemson	110	608	417	45	.589	1,070
Colorado	116	650	402	36	.614	1,088
Colorado St.	107	453	485	33	.484	971
Connecticut (2002)	107	443	475	38	.483	956
Duke	93	443	427	31	.509	901
East Caro.	70	352	338	12	.510	702
Eastern Mich.	113	412	469	46	.469	927
Florida	99	606	367	40	.618	1,013
Fla. Atlantic (2006)	5	28	30	0	.483	58
Florida Int'l (2006)	4	15	29	0	.341	44
Florida St.	59	436	205	17	.676	658
Fresno St.	84	517	344	29	.597	890
Georgia	112	693	375	54	.642	1,122
Georgia Tech	113	637	431	43	.593	1,111
Hawaii	90	479	371	26	.562	876
Houston	60	329	308	15	.516	652
Idaho (1996)	108	418	506	25	.454	949
Illinois	115	547	492	50	.525	1,089
Indiana	118	424	580	44	.426	1,048
Iowa	117	546	493	39	.525	1,078
Iowa St.	114	473	547	46	.465	1,066
Kansas	116	536	531	58	.502	1,125
Kansas St.	110	435	577	42	.433	1,054
Kent St.	83	288	461	28	.389	777
Kentucky	115	537	536	44	.500	1,117
La.-Lafayette	98	449	477	32	.485	958
La.-Monroe (1994)	55	247	326	8	.432	581
LSU	112	669	374	47	.635	1,090
Louisiana Tech (1989)	102	523	383	37	.574	943
Louisville	87	414	403	17	.507	834
Marshall (1997)	102	497	469	44	.514	1,010
Maryland	113	576	505	42	.532	1,123
Memphis	90	415	424	32	.495	871
Miami (Fla.)	79	525	291	19	.640	835
Miami (Ohio)	117	639	352	44	.639	1,035
Michigan	126	849	280	36	.744	1,165
Michigan St.	109	590	400	44	.592	1,034
Middle Tenn. (1999)	89	492	346	28	.584	866
Minnesota	122	623	432	43	.587	1,098
Mississippi	111	590	443	35	.569	1,068
Mississippi St.	106	470	505	39	.483	1,014
Missouri	115	569	501	52	.530	1,122
Navy	125	607	502	57	.545	1,166
Nebraska	116	794	321	40	.705	1,155
Nevada (1992)	95	459	401	32	.533	892
UNLV	38	205	217	4	.486	426
New Mexico	107	431	492	31	.468	954
New Mexico St.	110	405	522	32	.439	959
North Carolina	115	624	461	54	.572	1,139

Team	Yrs.	Won	Lost	Tied	Pct.	Total Games
North Carolina St.	114	514	496	55	.508	1,065
North Texas (1995)	90	459	402	33	.532	894
Northern Ill.	104	479	428	51	.527	958
Northwestern	118	447	597	44	.431	1,088
Notre Dame	117	811	266	42	.744	1,119
Ohio	110	469	493	48	.488	1,010
Ohio St.	116	774	300	53	.710	1,127
Oklahoma	111	757	289	53	.713	1,099
Oklahoma St.	104	475	500	48	.488	1,023
Oregon	110	532	451	46	.539	1,029
Oregon St.	109	458	514	50	.473	1,022
Penn St.	119	771	339	41	.688	1,151
Pittsburgh	116	633	458	42	.577	1,133
Purdue	118	550	468	48	.538	1,066
Rice	94	406	520	32	.441	958
Rutgers	136	569	578	42	.496	1,189
San Diego St.	83	462	350	32	.566	844
San Jose St.	87	423	408	38	.509	869
South Carolina	112	508	509	44	.500	1,061
South Fla. (2000)	9	61	39	0	.610	100
Southern California	113	732	298	54	.700	1,084
SMU	89	431	448	54	.491	933
Southern Miss.	89	506	340	26	.595	872
Stanford	99	542	401	49	.571	992
Syracuse	116	665	444	49	.595	1,158
Temple	107	393	499	52	.444	944
Tennessee	109	752	312	53	.697	1,117
Texas	113	800	310	33	.714	1,143
UTEP	88	340	489	30	.413	859
Texas A&M	111	639	415	48	.602	1,102
TCU	109	526	501	56	.512	1,083
Texas Tech	81	474	378	32	.554	884
Toledo	85	446	362	24	.550	832
Troy	75	409	315	15	.564	739
Tulane	112	475	538	38	.470	1,051
Tulsa	101	521	411	27	.557	959
UCLA	87	521	338	37	.602	896
Utah	112	564	408	31	.578	1,003
Utah St.	108	465	451	31	.507	947
Vanderbilt	116	538	526	50	.505	1,114
Virginia	116	592	515	48	.533	1,155
Virginia Tech	112	626	415	46	.597	1,087
Wake Forest	104	379	574	33	.401	986
Washington	116	641	372	50	.627	1,063
Washington St.	109	476	463	45	.507	984
West Virginia	113	642	438	45	.591	1,125
Western Mich.	100	482	376	24	.560	882
Wisconsin	116	575	451	53	.557	1,079
Wyoming	109	462	483	28	.489	973

#1999 record was vacated by action of the NCAA Committee on Infractions.

Records in the 2000s

(2000-01-02-03-04-05, Including Bowls; Year in Parentheses is First Year of Division I-A Active Membership)

BY PERCENTAGE

	2000		2001		2002		2003		2004		2005		Total		
Team	W	L	W	L	W	L	W	L	W	L	W	L	W	L	Pct.
Miami (Fla.)	11	1	12	0	12	1	11	2	9	3	9	3	64	10	.865
Oklahoma	13	0	11	2	12	2	12	2	12	1	8	4	68	11	.861
Texas	9	3	11	2	11	2	10	3	11	1	13	0	65	11	.855
Boise St.	10	2	8	4	12	1	13	1	11	1	9	4	63	13	.829
Georgia	8	4	8	4	13	1	11	3	10	2	10	3	60	17	.779
Southern California	5	7	6	6	11	2	12	1	13	0	12	1	59	17	.776
Ohio St.	8	4	7	5	14	0	11	2	8	4	10	2	58	17	.773
LSU	8	4	10	3	8	5	13	1	9	3	11	2	59	18	.766
Virginia Tech	11	1	8	3	10	4	8	5	10	3	11	2	58	18	.763
Louisville	9	3	11	2	7	6	9	4	11	1	9	3	56	19	.747
Toledo	10	1	10	2	9	5	8	4	9	4	9	3	55	19	.743
TCU	10	2	6	6	10	2	11	2	5	6	11	1	53	19	.736
Auburn	9	4	7	5	9	4	8	5	13	0	9	3	55	21	.724
Michigan	9	3	8	4	10	3	10	3	9	3	7	5	53	21	.716
Florida St.	11	2	8	4	9	5	10	3	9	3	8	5	55	22	.714
Oregon	10	2	11	1	7	6	8	5	5	6	10	2	51	22	.699
Florida	10	3	10	2	8	5	8	5	7	5	9	3	52	23	.693
Tennessee	8	4	11	2	8	5	10	3	10	3	5	6	52	23	.693
Nebraska	10	2	11	2	7	7	10	3	5	6	8	4	51	24	.680
Boston College	7	5	8	4	9	4	8	5	9	3	9	3	50	24	.676
Fresno St.	7	5	11	3	9	5	9	5	9	3	8	5	53	26	.671
Miami (Ohio)	6	5	7	5	7	5	13	1	8	5	7	4	48	25	.658
Northern Ill.	6	5	6	5	8	4	10	2	9	3	7	5	46	24	.657
Utah	4	7	8	4	5	6	10	2	12	0	7	5	46	24	.657
Iowa	3	9	7	5	11	2	10	3	10	2	7	5	48	26	.649
Marshall	8	5	11	2	11	2	8	4	6	6	4	7	48	26	.649
Maryland	5	6	10	2	11	3	10	3	5	6	5	6	46	26	.639
Bowling Green	2	9	8	3	9	3	11	3	9	3	6	5	45	26	.634
Kansas St.	11	3	6	6	11	2	11	4	4	7	5	6	48	28	.632
Texas Tech	7	6	7	5	9	5	8	5	8	4	9	3	48	28	.632
Clemson	9	3	7	5	7	6	9	4	6	5	8	4	46	27	.630
West Virginia	7	5	3	8	9	4	8	5	8	4	11	1	46	27	.630
Wisconsin	9	4	5	7	8	6	7	6	9	3	10	3	48	29	.623
North Carolina St.	8	4	7	5	11	3	8	5	5	6	7	5	46	28	.622
South Fla.	7	4	8	3	9	2	7	4	4	7	6	6	41	26	.612
Notre Dame	9	3	5	6	10	3	5	7	6	6	9	3	44	28	.611
Oregon St.	11	1	5	6	8	5	8	5	7	5	5	6	44	28	.611
Washington St.	4	7	10	2	10	3	10	3	5	6	4	7	43	28	.606
Pittsburgh	7	5	7	5	9	4	8	5	8	4	5	6	44	29	.603
Southern Miss.	8	4	6	5	7	6	9	4	7	5	7	5	44	29	.603
Georgia Tech	9	3	8	5	7	6	7	6	7	5	7	5	45	30	.600
Colorado St.	10	2	7	5	10	4	7	6	4	7	6	6	44	30	.595
UCLA	6	6	7	4	8	5	6	7	6	6	10	2	43	30	.589
Minnesota	6	6	4	7	8	5	10	3	7	5	7	5	42	31	.575
Purdue	8	4	6	6	7	6	9	4	7	5	5	6	42	31	.575

Team	2000 W	2000 L	2001 W	2001 L	2002 W	2002 L	2003 W	2003 L	2004 W	2004 L	2005 W	2005 L	Total W	Total L	Pct.
Virginia	6	6	5	7	9	5	8	5	8	4	7	5	43	32	.573
Hawaii	3	9	9	3	10	4	9	5	8	5	5	7	44	33	.571
South Carolina	8	4	9	3	5	7	5	7	6	5	7	5	40	31	.563
Colorado	3	8	10	3	9	5	5	7	8	5	7	6	42	34	.553
Air Force	9	3	6	6	8	5	7	5	5	6	4	7	39	32	.549
Alabama	3	8	7	5	10	3	4	9	6	6	10	2	40	33	.548
Arkansas	6	6	7	5	9	5	9	4	5	6	4	7	40	33	.548
Mississippi	7	5	7	4	7	6	10	3	4	7	3	8	38	33	.535
Arizona St.	6	6	4	7	8	6	5	7	9	3	7	5	39	34	.534
New Mexico	5	7	6	5	7	7	8	5	7	5	6	5	39	34	.534
Troy	9	3	7	4	4	8	6	6	7	5	4	7	37	33	.529
Iowa St.	9	3	7	5	7	7	2	10	7	5	7	5	39	35	.527
Penn St.	5	7	5	6	9	4	3	9	4	7	11	1	37	34	.521
Texas A&M	7	5	8	4	6	6	4	8	7	5	5	6	37	34	.521
Brigham Young	6	6	12	2	5	7	4	8	5	6	6	6	38	35	.521
California	3	8	1	10	7	5	8	6	10	2	8	4	37	35	.514
UAB	7	4	6	5	5	7	5	7	7	5	5	6	35	34	.507
Memphis	4	7	5	6	3	9	9	4	8	4	7	5	36	35	.507
Cincinnati	7	5	7	5	7	7	5	7	7	5	4	7	37	36	.507
Oklahoma St.	3	8	4	7	8	5	9	4	7	5	4	7	35	36	.493
Washington	11	1	8	4	7	6	6	6	1	10	2	9	35	36	.493
Akron	6	5	4	7	4	8	7	5	6	5	7	6	34	36	.486
Fla. Atlantic (2006)	–	–	4	6	2	9	11	3	9	3	2	9	28	30	.483
Michigan St.	5	6	7	5	4	8	8	5	5	7	5	6	34	37	.479
Connecticut (2002)	3	8	2	9	6	6	9	3	8	4	5	6	33	36	.478
North Texas	3	8	5	7	8	5	9	4	7	5	2	9	34	38	.472
Northwestern	8	4	4	7	3	9	6	7	6	6	7	5	34	38	.472
Syracuse	6	5	10	3	4	8	6	6	6	6	1	10	33	38	.465
Missouri	3	8	4	7	5	7	8	5	5	6	7	5	32	38	.457
Middle Tenn.	6	5	8	3	4	8	4	8	5	6	4	7	31	37	.456
Louisiana Tech	3	9	7	5	4	8	5	7	6	6	7	4	32	39	.451
Western Mich.	9	3	5	6	4	8	5	7	1	10	7	4	31	38	.449
UCF	7	4	6	5	7	5	3	9	0	11	8	5	31	39	.443
Stanford	5	6	9	3	2	9	4	7	4	7	5	6	29	38	.433
Nevada	2	10	3	8	5	7	6	6	5	7	9	3	30	41	.423
North Carolina	6	5	8	5	3	9	2	10	6	6	5	6	30	41	.423
UTEP	8	4	2	9	2	10	2	11	8	4	8	4	30	42	.417
Navy	1	10	0	10	2	10	8	5	10	2	8	4	29	41	.414
Tulane	6	5	3	9	8	5	5	7	5	6	2	9	29	41	.414
Wake Forest	2	9	6	5	7	6	5	7	4	7	4	7	28	41	.406
UNLV	8	5	4	7	5	7	6	6	2	9	2	9	27	43	.386
Tulsa	5	7	1	10	1	11	8	5	4	8	9	4	28	45	.384
Ball St.	5	6	5	6	6	6	4	8	2	9	4	7	26	42	.382
Illinois	5	6	10	2	5	7	1	11	3	8	2	9	26	43	.377
East Caro.	8	4	6	6	4	8	1	11	2	9	5	6	26	44	.371
Kansas	4	7	3	8	2	10	6	7	4	7	7	5	26	44	.371
San Diego St.	3	8	3	8	4	9	6	6	4	7	5	7	25	45	.357
Rice	3	8	8	4	4	7	5	7	3	8	1	10	24	44	.353
Houston	3	8	0	11	5	7	7	6	3	8	6	6	24	46	.343
San Jose St.	7	5	3	9	6	7	3	8	2	9	3	8	24	46	.343
Florida Int'l (2006)	–	–	–	–	5	6	2	10	3	7	5	6	15	29	.341
Arkansas St.	1	10	2	9	6	7	5	7	3	8	6	6	23	47	.329
New Mexico St.	3	8	5	7	7	5	3	9	5	6	0	12	23	47	.329
Utah St.	5	6	4	7	4	7	3	9	3	8	3	8	22	45	.328
Arizona	5	6	5	6	4	8	2	10	3	8	3	8	22	46	.324
Central Mich.	2	9	3	8	4	8	3	9	4	7	6	5	22	46	.324
Ohio	7	4	1	10	4	8	2	10	4	7	4	7	22	46	.324
Mississippi St.	8	4	3	8	3	9	2	10	3	8	3	8	22	47	.319
Rutgers	3	8	2	9	1	11	5	7	4	7	7	5	22	47	.319
Kent St.	1	10	6	5	3	9	5	7	5	6	1	10	21	47	.309
La.-Lafayette	1	10	3	8	3	9	4	8	4	7	6	5	21	47	.309
Indiana	3	8	5	6	3	9	2	10	3	8	4	7	20	48	.294
Kentucky	2	9	2	9	7	5	4	8	2	9	3	8	20	48	.294
Wyoming	1	10	2	9	2	10	4	8	7	5	4	7	20	49	.290
Baylor	2	9	3	8	3	9	3	9	3	8	5	6	19	49	.279
Eastern Mich.	3	8	2	9	3	9	3	9	4	7	4	7	19	49	.279
SMU	3	9	4	7	3	9	0	12	3	8	5	6	18	51	.261
La.-Monroe	1	10	2	9	3	9	1	11	5	6	5	6	17	51	.250
Vanderbilt	3	8	2	9	2	10	2	10	2	9	5	6	16	52	.235
Idaho	5	6	1	10	2	10	3	9	3	9	2	9	16	53	.232
Temple	4	7	4	7	4	8	1	11	2	9	0	11	15	53	.221
Army	1	10	3	8	1	11	0	13	2	9	4	7	11	58	.159
Buffalo	2	9	3	8	1	11	1	11	2	9	1	10	10	58	.147
Duke	0	11	0	11	2	10	4	8	2	9	1	10	9	59	.132

BY VICTORIES

Team	Wins
Oklahoma	68
Texas	65
Miami (Fla.)	64
Boise St.	63
Georgia	60
LSU	59
Southern California	59
Ohio St.	58
Virginia Tech	58
Louisville	56
Auburn	55
Florida St.	55
Toledo	55
Fresno St.	53
Michigan	53
TCU	53
Florida	52
Tennessee	52
Nebraska	51
Oregon	51
Boston College	50
Iowa	48
Kansas St.	48
Marshall	48
Miami (Ohio)	48
Texas Tech	48
Wisconsin	48
Northern Ill.	46
Clemson	46
Maryland	46
North Carolina St.	46
Utah	46
West Virginia	46
Bowling Green	45
Georgia Tech	45
Colorado St.	44
Hawaii	44
Notre Dame	44
Oregon St.	44
Pittsburgh	44
Southern Miss.	44
UCLA	43
Virginia	43
Washington St.	43
Colorado	42
Minnesota	42
Purdue	42
South Fla.	41
Alabama	40
Arkansas	40
South Carolina	40
Air Force	39
Arizona St.	39
Iowa St.	39
New Mexico	39
Brigham Young	38
Mississippi	38
California	37
Cincinnati	37
Penn St.	37
Texas A&M	37
Troy	37
Memphis	36
UAB	35
Oklahoma St.	35
Washington	35
Akron	34
Michigan St.	34
North Texas	34
Northwestern	34
Connecticut (2002)	33
Syracuse	33
Louisiana Tech	32
Missouri	32
UCF	31
Middle Tenn.	31
Western Mich.	31
Nevada	30
North Carolina	30
UTEP	30
Navy	29
Stanford	29
Tulane	29
Fla. Atlantic (2006)	28
Tulsa	28
Wake Forest	28
UNLV	27
Ball St.	26
East Caro.	26
Illinois	26
Kansas	26
San Diego St.	25
Houston	24
Rice	24
San Jose St.	24
Arkansas St.	23
New Mexico St.	23
Arizona	22
Central Mich.	22
Mississippi St.	22
Ohio	22
Rutgers	22
Utah St.	22
Kent St.	21
La.-Lafayette	21
Indiana	20
Kentucky	20
Wyoming	20
Baylor	19
Eastern Mich.	19
SMU	18
La.-Monroe	17
Idaho	16
Vanderbilt	16
Florida Int'l (2006)	15
Temple	15
Army	11
Buffalo	10
Duke	9

Records in the 1990s

(1990-91-92-93-94-95-96-97-98-99, Including Bowls and Playoffs; Tie-breaker Began 1996)

BY PERCENTAGE

Team	W-L-T	*Pct.
Florida St.	109-13-1	.890
Nebraska	108-16-1	.868
Marshall	114-25-0	.820
Florida	102-22-1	.820
Tennessee	99-22-2	.813
Penn St.	97-26-0	.789
Michigan	93-26-3	.775
Miami (Fla.)	92-27-0	.773
Texas A&M	94-28-2	.766
Ohio St.	91-29-3	.752
Colorado	87-29-4	.742
Kansas St.	87-30-1	.742
Notre Dame	84-35-2	.702
Washington	82-35-1	.699
Syracuse	82-35-3	.696
Brigham Young	86-39-2	.685
Alabama	83-40-0	.675
Nevada	80-39-0	.672
North Carolina	78-39-1	.665
Virginia Tech	77-39-1	.662
Virginia	78-40-1	.660
Idaho	77-41-0	.653
Toledo	72-38-3	.650
Air Force	78-44-0	.639
Auburn	72-40-3	.639
Georgia	72-43-1	.625
Texas	74-44-2	.625
Colorado St.	74-46-0	.617
Miami (Ohio)	65-40-5	.614
Utah	71-46-0	.607
Arizona	71-46-1	.606
Wisconsin	69-45-4	.602
UCLA	69-46-0	.600
Wyoming	70-47-1	.597
Middle Tenn.	68-46-1	.596
Western Mich.	65-44-2	.595
Clemson	69-47-1	.594
Oregon	70-48-0	.593
UCF	67-46-0	.593
Southern Miss.	67-46-1	.592
East Caro.	67-47-0	.588
Mississippi	67-48-0	.583
Southern California	68-49-4	.579
Fresno St.	68-50-2	.575
Georgia Tech	66-49-1	.573
West Virginia	65-49-2	.569
Bowling Green	61-46-4	.568
North Carolina St.	66-51-1	.564
Mississippi St.	64-50-2	.560
Boise St.	67-53-0	.558
Louisiana Tech	61-48-3	.558
Arizona St.	62-51-0	.549
Oklahoma	61-51-3	.543
San Diego St.	62-52-2	.543
UAB	51-43-2	.542
Texas Tech	62-53-0	.539
Iowa	62-53-2	.538
Michigan St.	62-53-2	.538
Stanford	60-54-2	.526
Louisville	59-54-1	.522
La.-Monroe	58-56-1	.509
Central Mich.	54-53-5	.504
Boston College	57-57-2	.500
Kansas	56-57-1	.496
Arkansas	55-58-2	.487
California	55-59-1	.483
LSU	54-58-1	.482
Rice	52-57-1	.477
Ball St.	52-58-2	.473
Washington St.	53-61-0	.465
TCU	51-61-1	.456
Army	50-60-1	.455
Illinois	50-63-2	.443
Baylor	49-63-1	.438
Utah St.	48-63-1	.433
Purdue	47-64-3	.425
Indiana	47-64-2	.425
Memphis	45-64-1	.414
Hawaii	49-71-2	.410
San Jose St.	44-66-2	.402
Missouri	43-67-3	.394
Cincinnati	43-67-1	.392
South Carolina	42-66-3	.392
Kentucky	44-69-0	.389
New Mexico	45-71-0	.388
Navy	43-69-0	.384
Houston	42-68-1	.383
Northwestern	43-70-1	.382
Oklahoma St.	41-68-3	.379
Akron	40-68-2	.373
North Texas	40-69-2	.369
Tulsa	40-70-1	.365
La.-Lafayette	39-70-1	.359
Minnesota	40-72-0	.357
Maryland	38-72-1	.347
Rutgers	37-72-1	.341
Tulane	38-74-0	.339
Wake Forest	38-74-0	.339
Pittsburgh	37-74-1	.335
Eastern Mich.	35-74-1	.323
Ohio	34-74-3	.320
Vanderbilt	34-76-0	.309
Duke	33-77-1	.302
New Mexico St.	33-77-0	.300
SMU	31-76-3	.295
UNLV	33-79-0	.295
Northern Ill.	32-78-0	.291
Buffalo	30-77-0	.280
Oregon St.	29-81-1	.266
Arkansas St.	28-80-2	.264
Iowa St.	27-80-3	.259
UTEP	28-84-2	.254
Temple	22-88-0	.200
Kent St.	15-94-1	.141

*Ties counted as half won and half lost.

BY VICTORIES

Team	Wins
Marshall	114
Florida St.	109
Nebraska	108
Florida	102
Tennessee	99
Penn St.	97
Texas A&M	94
Michigan	93
Miami (Fla.)	92
Ohio St.	91
Colorado	87
Kansas St.	87
Brigham Young	86
Notre Dame	84
Alabama	83
Syracuse	82
Washington	82
Nevada	80
Air Force	78
North Carolina	78
Virginia	78
Idaho	77
Virginia Tech	77
Colorado St.	74
Texas	74
Auburn	72
Georgia	72
Toledo	72
Arizona	71
Utah	71
Oregon	70
Wyoming	70
Clemson	69
UCLA	69
Wisconsin	69
Fresno St.	68
Middle Tenn.	68
Southern California	68
Boise St.	67
UCF	67
East Caro.	67
Mississippi	67
Southern Miss.	67
Georgia Tech	66
North Carolina St.	66
Miami (Ohio)	65
West Virginia	65
Western Mich.	65
Mississippi St.	64
Arizona St.	62

Team	Wins
Iowa	62
Michigan St.	62
San Diego St.	62
Texas Tech	62
Bowling Green	61
Louisiana Tech	61
Oklahoma	61
Stanford	60
Louisville	59
La.-Monroe	58
Boston College	57
Kansas	56
Arkansas	55
California	55
Central Mich.	54
LSU	54
Washington St.	53
Ball St.	52
Rice	52
UAB	51
TCU	51
Army	50
Illinois	50
Baylor	49
Hawaii	49
Utah St.	48
Indiana	47
Purdue	47
Memphis	45
New Mexico	45
Kentucky	44
San Jose St.	44

Team	Wins
Cincinnati	43
Missouri	43
Navy	43
Northwestern	43
Houston	42
South Carolina	42
Oklahoma St.	41
Akron	40
Minnesota	40
North Texas	40
Tulsa	40
La.-Lafayette	39
Maryland	38
Tulane	38
Wake Forest	38
Pittsburgh	37
Rutgers	37
Eastern Mich.	35
Ohio	34
Vanderbilt	34
Duke	33
UNLV	33
New Mexico St.	33
Northern Ill.	32
SMU	31
Buffalo	30
Oregon St.	29
Arkansas St.	28
UTEP	28
Iowa St.	27
Temple	22
Kent St.	15

Winningest Teams by Decade

(By Percentage; Bowls and Playoffs Included, Unless Noted)

1980-89

Rank	Team	W-L-T	Pct.†
1.	Nebraska	103-20-0	.837
2.	Miami (Fla.)	98-20-0	.831
3.	Brigham Young	102-26-0	.797
4.	Oklahoma	91-25-2	.780
5.	Clemson	86-25-4	.765
6.	Penn St.	89-27-2	.763
7.	Georgia	88-27-4	.756
8.	Florida St.	87-28-3	.750
	Michigan	89-29-2	.750
10.	Auburn	86-31-1	.733
11.	Alabama	85-32-2	.723
	Arkansas	85-32-2	.723
13.	UCLA	81-30-6	.718
14.	Washington	83-33-1	.714
15.	Fresno St.	80-34-1	.700
16.	Ohio St.	82-35-2	.697
17.	SMU	63-28-1	.690
18.	Southern California	78-35-3	.685
19.	Florida	76-37-3	.668
20.	Arizona St.	73-36-4	.664

1970-79

Rank	Team	W-L-T	Pct.†
1.	Oklahoma	102-13-3	.877
2.	Alabama	103-16-1	.863
3.	Michigan	96-16-3	.848
4.	Tennessee St.	85-17-2	.827
5.	Nebraska	98-20-4	.820
6.	Penn St.	96-22-0	.814
7.	Ohio St.	91-20-3	.811
8.	Notre Dame	91-22-0	.805
9.	Southern California	93-21-5	.803
10.	Texas	88-26-1	.770
11.	Arizona St.	90-28-0	.763
12.	Yale@	67-21-2	.756
13.	San Diego St.	82-26-2	.755
14.	Miami (Ohio)	80-26-2	.750
15.	Central Mich.	80-27-3	.741
16.	Arkansas	79-31-5	.709
17.	Houston	80-33-2	.704
18.	Louisiana Tech	77-34-2	.690
19.	McNeese St.@	75-33-4	.688
20.	Dartmouth@	60-27-3	.683

1960-69

(By Percentage; Bowls and Playoffs Not Included)

Rank	Team	W-L-T	Pct.†
1.	Alabama	85-12-3	.865
2.	Texas	80-18-2	.810
3.	Arkansas	80-19-1	.805
4.	Mississippi	72-20-6	.765
	Southern California	73-23-4	.750
5.	Bowling Green	71-22-2	.758
6.	Dartmouth@	68-22-0	.756
	Ohio St.	67-21-2	.756
8.	Missouri	72-22-6	.750
10.	Penn St.	73-26-0	.737
11.	Memphis	70-25-1	.734
12.	Arizona St.	72-26-1	.732
13.	LSU	70-25-5	.725
	Nebraska	72-27-1	.725
15.	Wyoming	69-26-4	.717
16.	Princeton@	64-26-0	.711
17.	Utah St.	68-29-3	.695
18.	Purdue	64-28-3	.689
19.	Syracuse	68-31-0	.687
20.	Florida	66-30-4	.680
	Miami (Ohio)	66-30-4	.680
	Tennessee	65-29-6	.680

1950-59

Rank	Team	W-L-T	Pct.†
1.	Oklahoma	93-10-2	.895
2.	Mississippi	80-21-5	.778
3.	Michigan St.	70-21-1	.766
4.	Princeton@	67-22-1	.750
5.	Georgia Tech	79-26-6	.739
6.	UCLA	68-26-3	.716
7.	Ohio St.	63-24-5	.712
8.	Tennessee	71-31-4	.692
9.	Penn St.	62-28-4	.681
10.	Maryland	67-31-3	.678
11.	Syracuse	62-29-2	.677
12.	Army	58-27-5	.672
13.	Cincinnati	64-30-7	.668
14.	Notre Dame	64-31-4	.667
15.	Clemson	64-32-5	.658
16.	Wisconsin	57-28-7	.658
17.	Colorado	62-33-6	.644
18.	Duke	62-33-7	.642
19.	Navy	55-30-8	.634
20.	Yale@	54-30-6	.633

†Ties computed as half won and half lost. @Now a member of Division I-AA.

National Poll Rankings

National Champion Major Selectors (1869 to Present)

The criteria for being included in this historical list of poll selectors is that the poll be national in scope, either through distribution in newspaper, television, radio and/or computer online. The list includes both former selectors, who were instrumental in the sport of college football, and selectors presently among the Bowl Championship Series (BCS) selectors.

Selector	Selection Format	Active Seasons First	Last	Total	Predated Seasons	Total Rankings
Caspar Whitney	Math	1905	1907	3		3
Frank Dickinson	Math	1926	1940	15	1924-25	17
Deke Houlgate	Math	1927	1958	32	1885-1926	72
Dunkel	Math	1929	2005	77		77
William Boand	Math	1930	1960	31	1919-29	42
Paul Williamson	Math	1932	1963	32		32
Parke Davis	Research	1933	1933	1	1869-1932	65
Edward Litkenhous	Math	1934	1984	51		51
Richard Poling	Math	1935	1984	50	1924-34	61
Associated Press	Poll	1936	2005	70		70
Helms Athletic Foundation	Poll	1941	1982	42	1883-1940	100
Harry DeVold	Math	1945	2005	61	1939-44	67
United Press International	Poll	1950	1995	44		44
International News Service	Poll	1952	1957	6		6
Football Writers Association	Poll	1954	2005	52		52
Football News	Poll	1958	2002	45		45
National Football Foundation	Poll	1959	2005	43		43
Herman Matthews	Math	1966	2005	40		40
David Rothman (FACT)	Math	1968	2005	38		38
Richard Billingsley*	Math	1970	2005	36	1869-70, 1872-1969	136

Selector	Selection Format	Active Seasons First	Last	Total	Predated Seasons	Total Rankings
Sporting News	Poll	1975	2005	31		31
Jeff Sagarin*	Math	1978	2005	28	1919-77	87
New York Times	Math	1979	2004	26		26
National Championship Foundation	Poll	1980	2000	21	1869-70, 1872-1979	131
College Football Researchers Association	Poll	1982	1992	11	1919-81	75
USA Today/CNN	Poll	1982	1996	15		15
Steve Eck	Math	1983	2005	22		22
Clyde Berryman	Math	1990	2005	16	1940-89	66
UPI/NFF	Poll	1991	1992	2		2
Wes Colley Matrix*	Math	1992	2005	14		14
Peter Wolfe*	Math	1992	2005	14		14
USA Today/National Football Foundation	Poll	1993	1994	2		2
Bob Alderson	Math	1994	1998	5		5
Kenneth Massey*	Math	1995	2005	11		11
USA Today/ESPN*	Poll	1997	2005	9		9
Anderson/Hester (Seattle Times)*	Math	1997	2005	9		9
Harris Interactive*	Poll	2005	2005	1		1

**Poll utilized in Bowl Championship Series Rankings for 2005.*

POLL SYSTEMS HISTORY

(Listed alphabetically)

Alderson System (1994-98), a mathematical rating system based strictly on a point value system reflecting competition and won-lost record. Developed by Bob Alderson of Muldrow, Oklahoma.

Anderson & Hester (1997-present), a mathematical rating system developed by Jeff Anderson and Chris Hester. Published weekly in The Seattle Times since 1993. Member of 2005 BCS.

Associated Press (1936-present), the first major nationwide poll for ranking college football teams was voted on by sportswriters and broadcasters. It continues to this day and is probably the most well-known and widely circulated among all of history's polls. The Associated Press annual national champions were awarded the Williams Trophy and the Reverend J. Hugh O'Donnell Trophy. In 1947, Notre Dame retired the Williams Trophy (named after Henry L. Williams, Minnesota coach, and sponsored by the M Club of Minnesota). In 1956, Oklahoma retired the O'Donnell Trophy (named for Notre Dame's president and sponsored by Notre Dame alumni). Beginning with the 1957 season, the award was known as the AP Trophy, and since 1983, has been known as the Paul "Bear" Bryant Trophy.

Berryman (QPRS) (1990-present), a mathematical rating system based on a quality point rating formula developed by Clyde P. Berryman. It takes into account a team's schedule strength, won-lost record, points scored and points allowed. Predated national champions from 1940-89.

Billingsley Report (1970-present), a mathematically based power rating system developed by Richard Billingsley of Hugo, Oklahoma. The main feature of his system is the inclusion of a unique rule for head-to-head competition, with the overall system consisting of a balanced approach to wins, losses, strength of schedule, and home-field advantage. A slight weight is given to most recent performance. The 2004 publication represents an updated list of champions based on his 'no margin of victory formula,' and supercedes any previous reports. Member of 2005 BCS.

Boand System (1930-60), known as the Azzi Ratem System developed by William Boand of Tucson, Arizona. He moved to Chicago in 1932. Appeared in many newspapers and Illustrated Football Annual (1932-42), and weekly in Football News (1942-44, 1951-60). Predated national champions from 1919-29.

Caspar Whitney (1905-07), one of the founders of the first all-American Football Team. Also selected national polls for Outing magazine.

College Football Researchers Association (1982-92), founded by Anthony Cusher of Reeder, North Dakota, and Robert Kirlin of Spokane, Washington. Announced its champion in its monthly bulletin and No. 1 team determined by top-10 vote of membership on a point system. Predated national champions from 1919-81, conducted on a poll by Harry Carson Frye.

Colley Matrix (1992-present), a mathematically based power rating developed by Wes Colley of Virginia. His work is published in the Atlanta Journal-Constitution. Colley is a graduate of Princeton University with a doctorate in astrophysical sciences. Member of 2005 BCS.

DeVold System (1945-present), a mathematical rating system developed by Harry DeVold from Minneapolis, Minnesota, a former football player at Cornell. He eventually settled in the Detroit, Michigan, area and worked in the real estate business. The ratings have appeared in The Football News since 1962. Predated national champions from 1939-44.

Dickinson System (1926-40), a mathematical point system devised by Frank Dickinson, a professor of economics at Illinois. The annual Dickinson ratings were emblematic of the national championship and the basis for awarding the Rissman National Trophy and the Knute K. Rockne Intercollegiate Memorial Trophy. Notre Dame gained permanent possession of the Rissman Trophy (named for Jack F. Rissman, a Chicago clothing manufacturer) after its third victory in 1930. Minnesota retired the Rockne Trophy (named in honor of the famous Notre Dame coach) after winning it for a third time in 1940.

Dunkel System (1929-present), a power index system devised by Dick Dunkel, Sr., Founder/Owner (1929-75); by Dick Dunkel Jr., Owner (1975-02); and by Bob Dunkel, Co-Owner (2002-present), Richard H. Dunkel, Jr., Co-Owner (2002-present) and John Duck, Executive Producer, of the Daytona (Fla.) Beach News-Journal.

Eck Ratings System (1983-present), a mathematical point system developed by Steve Eck, an aerospace worker with a master's degree from UCLA. The factors in the poll are game outcome, strength of opponent and location of game.

Football News (1958-02), weekly poll of its staff writers has named a national champion since 1958.

Football Writers Association of America (1954-present), the No. 1 team of the year is determined by a five-person panel representing the nation's football writers. The national championship team named receives the Grantland Rice Award.

Harris Interactive (2005-present), a panel of former players, coaches, administrators and current and former media, who committed to ranking college teams each week. Panelists were randomly selected from among more than 300 nominations submitted by Division I-A conference offices and Notre Dame. The panel has been designed to be a statistically valid representation of all 11 Division I-A conferences and independent institutions. Member of 2005 BCS.

Helms Athletic Foundation (1941-82), originally known by this name from 1936-69 and established by the founding sponsor, Paul H. Helms, Los Angeles sportsman and philanthropist. After Helms' death in 1957, United Savings & Loan Association became its benefactor during 1970-72. A merger of United Savings and Citizen Savings was completed in 1973, and the Athletic Foundation became known as Citizens Savings Athletic Foundation. In 1982, First Interstate Bank assumed sponsorship for its final rankings. In 1941, Bill Schroeder, managing director of the Helms Athletic Foundation, retroactively selected the national football champions for the period beginning in 1883 (the first year of a scoring system) through 1940. Thereafter, Schroeder, who died in 1988, then chose, with the assistance of a Hall Board, the annual national champion after the bowl games.

Houlgate System (1927-58), a mathematical rating system developed by Deke Houlgate of Los Angeles, California. His ratings were syndicated in newspapers and published in Illustrated Football and the Football Thesaurus (1946-58).

International News Service (1952-57), a poll conducted for six years by members of the International News Service (INS) before its merger with United Press in 1958.

Litkenhous (1934-84), a difference-by-score formula developed by Edward E. Litkenhous, a professor of chemical engineering at Vanderbilt, and his brother, Frank.

Massey College Football Ratings (1995-present), a mathematical rating system developed by Kenneth Massey, a graduate student at Virginia Tech in mathematics. His ratings account for homefield advantage. Member of 2005 BCS.

Matthews Grid Ratings (1966-present), a mathematical rating system developed by college mathematics professor Herman Matthews of Middlesboro, Kentucky. Has appeared in Scripps-Howard newspapers and The Football News.

National Championship Foundation (1980-00), established by Mike Riter of Hudson, New York. Issued annual report. Predated national champions from 1869-1979, with the exception of 1871.

National Football Foundation (1959-present), the National Football Foundation and Hall of Fame named its first national champion in 1959. Headquartered in Morristown, New Jersey, the present National Football Foundation was established in 1947 to promote amateur athletics in America. The national champion was awarded the MacArthur Bowl from 1959-90. In 1991 and 1992, the NFF/HOF joined with UPI to award the MacArthur Bowl, and in 1993, the NFF/HOF joined with USA Today to award the MacArthur Bowl.

New York Times (1979-04), a mathematical poll that combined the voting of a panel of sportswriters.

Parke Davis (1933), a noted college football historian and former Princeton lineman, Parke H. Davis went back and named the championship teams from 1869 through the 1932 season. He also named a national champion at the conclusion of the 1933 season. Interestingly, the years 1869-75 were identified by Davis as the Pioneer Period; the years 1876-93 were called the Period of the American Intercollegiate Football Association, and the years 1894-1933 were referred to as the Period of Rules Committees and Conferences. He also coached at Wisconsin, Amherst and Lafayette.

Poling System (1935-84), a mathematical rating system for college football teams developed by Richard Poling from Mansfield, Ohio, a former football player at Ohio Wesleyan. Poling's football ratings were published annually in the Football Review Supplement and in various newspapers. Predated national champions from 1924-34.

Rothman (FACT) (1968-present), a computerized mathematical ranking system developed by David Rothman of Hawthorne, California. FACT is the Foundation for the Analysis of Competitions and Tournaments, which began selecting a national champion in 1968. Rothman is a semiretired defense and aerospace statistician and was cochair of the Committee on Statistics in Sports and Competition of the American Statistical Association in the 1970s.

Sagarin Ratings (1978-present), a mathematical rating system developed by Jeff Sagarin of Bloomington, Indiana, a 1970 MIT mathematics graduate. Runs annually in USA Today newspaper. Predated national champions from 1919-77. Member of 2005 BCS.

Sporting News (1975-present), voted on annually by the staff of this St. Louis-based nationally circulated sports publication.

United Press International (1950-90, 1993-95), in 1950, the United Press news service began its poll of football coaches (replaced as coaches' poll after 1990 season). When the United Press merged with the International News Service in 1958, it became known as United Press International. The weekly UPI rankings were featured in newspapers and on radio and television nationwide. UPI and the National Football Foundation formed a coalition for 1991 and 1992 to name the MacArthur Bowl national champion. Returned to single poll in 1993-95.

USA Today/Cable News Network and ESPN (1982-96; 1997-present), introduced a weekly poll of sportswriters in 1982 and ranked the top 25 teams in the nation with a point system. The poll results were featured in USA Today, a national newspaper, and on the Cable News Network, a national cable television network. Took over as the coaches' poll in 1991. USA Today also formed a coalition with the National Football Foundation in 1993 to name the MacArthur Bowl national champion. Combined with ESPN in 1997 to distribute the coaches' poll nationally. Member of 2005 BCS.

Williamson System (1932-63), a power rating system chosen by Paul Williamson of New Orleans, Louisiana, a geologist and member of the Sugar Bowl committee.

Wolfe (1992-present), a mathematically based power rating matrix developed by Peter Wolfe and Ross Baker. Member of 2005 BCS.

Thanks from the NCAA Statistics Service to Robert A. Rosiek of Dearborn, Michigan, who researched much of the former polls' history, and to Tex Noel, who provided information about Parke H. Davis.

National Poll Champions

Over the last 136 years, there have been more than 30 selectors of national champions using polls, historical research and mathematical rating systems. Beginning in 1936, The Associated Press began the best-known and most widely circulated poll of sportswriters and broadcasters. Before 1936, national champions were determined by historical research and retroactive ratings and polls.

*Note: * indicates selectors that chose multiple schools. The national champion was selected before bowl games as follows: AP (1936-64 and 1966-67); UP-UPI (1950-73); FWAA (1954); NFF-HOF (1959-70). In all other latter-day polls, champions were selected after bowl games. The Sagarin Rating includes his actual rating that combines scores and pure won-lost records. Sagarin also now provides an ELO-Chess rating that uses only pure won-lost records, and is the one utilized in the Bowl Championship Series (BCS) rankings. The Billingsley Ratings were converted in 2003 to conform to his "no margin of victory" formula to match the requirements of the BCS.*

1869
Princeton: Billingsley, National Championship Foundation, Parke Davis*
Rutgers: Parke Davis*

1870
Princeton: Billingsley, National Championship Foundation, Parke Davis

1871
No national champions selected.

1872
Princeton: Billingsley, National Championship Foundation, Parke Davis*
Yale: Parke Davis*

1873
Princeton: Billingsley, National Championship Foundation, Parke Davis

1874
Harvard: Parke Davis*
Princeton: Billingsley, Parke Davis*
Yale: National Championship Foundation, Parke Davis*

1875
Colgate: Parke Davis*
Harvard: National Championship Foundation, Parke Davis*
Princeton: Billingsley, Parke Davis*

1876
Yale: Billingsley, National Championship Foundation, Parke Davis

1877
Princeton: Billingsley, Parke Davis*
Yale: National Championship Foundation, Parke Davis*

1878
Princeton: Billingsley, National Championship Foundation, Parke Davis

1879
Princeton: Billingsley, National Championship Foundation, Parke Davis*
Yale: Parke Davis*

1880
Princeton: National Championship Foundation*, Parke Davis*
Yale: Billingsley, National Championship Foundation*, Parke Davis*

1881
Princeton: Billingsley, Parke Davis*
Yale: National Championship Foundation, Parke Davis*

1882
Yale: Billingsley, National Championship Foundation, Parke Davis

1883
Yale: Billingsley, Helms, National Championship Foundation, Parke Davis

1884
Princeton: Billingsley, Parke Davis*
Yale: Helms, National Championship Foundation, Parke Davis*

1885
Princeton: Billingsley, Helms, Houlgate, National Championship Foundation, Parke Davis

1886
Princeton: Billingsley, Parke Davis*
Yale: Helms, National Championship Foundation, Parke Davis*

1887
Yale: Billingsley, Helms, Houlgate, National Championship Foundation, Parke Davis

1888
Yale: Billingsley, Helms, Houlgate, National Championship Foundation, Parke Davis

1889
Princeton: Billingsley, Helms, Houlgate, National Championship Foundation, Parke Davis

1890
Harvard: Billingsley, Helms, Houlgate, National Championship Foundation, Parke Davis

1891
Yale: Billingsley, Helms, Houlgate, National Championship Foundation, Parke Davis

1892
Yale: Billingsley, Helms, Houlgate, National Championship Foundation, Parke Davis

1893
Princeton: Billingsley, Helms, Houlgate, National Championship Foundation
Yale: Parke Davis

1894
Penn: Parke Davis*
Princeton: Houlgate
Yale: Billingsley, Helms, National Championship Foundation, Parke Davis*

1895
Penn: Billingsley, Helms, Houlgate, National Championship Foundation, Parke Davis*
Yale: Parke Davis*

1896
Lafayette: National Championship Foundation*, Parke Davis*
Princeton: Billingsley, Helms, Houlgate, National Championship Foundation*, Parke Davis*

1897
Penn: Billingsley, Helms, Houlgate, National Championship Foundation, Parke Davis*
Yale: Parke Davis*

1898
Harvard: Billingsley, Helms, Houlgate, National Championship Foundation
Princeton: Parke Davis

1899
Harvard: Helms, Houlgate, National Championship Foundation
Princeton: Billingsley, Parke Davis

1900
Yale: Billingsley, Helms, Houlgate, National Championship Foundation, Parke Davis

1901
Harvard: Billingsley
Michigan: Helms, Houlgate, National Championship Foundation
Yale: Parke Davis

1902
Michigan: Billingsley, Helms, Houlgate, National Championship Foundation, Parke Davis*
Yale: Parke Davis*

1903
Michigan: National Championship Foundation*
Princeton: Billingsley, Helms, Houlgate, National Championship Foundation*, Parke Davis

1904
Michigan: National Championship Foundation*
Minnesota: Billingsley
Penn: Helms, Houlgate, National Championship Foundation*, Parke Davis

1905
Chicago: Billingsley, Helms, Houlgate, National Championship Foundation
Yale: Parke Davis, Whitney

1906
Princeton: Helms, National Championship Foundation
Yale: Billingsley, Parke Davis, Whitney

1907
Yale: Billingsley, Helms, Houlgate, National Championship Foundation, Parke Davis, Whitney

1908
Harvard: Billingsley
LSU: National Championship Foundation*
Penn: Helms, Houlgate, National Championship Foundation*, Parke Davis

1909
Yale: Billingsley, Helms, Houlgate, National Championship Foundation, Parke Davis

1910
Harvard: Billingsley, Helms, Houlgate, National Championship Foundation*
Pittsburgh: National Championship Foundation*

1911
Penn St.: National Championship Foundation*
Princeton: Billingsley, Helms, Houlgate, National Championship Foundation*, Parke Davis

1912
Harvard: Billingsley, Helms, Houlgate, National Championship Foundation*, Parke Davis
Penn St.: National Championship Foundation*

1913
Auburn: Billingsley
Chicago: Parke Davis*
Harvard: Helms, Houlgate, National Championship Foundation, Parke Davis*

1914
Army: Helms, Houlgate, National Championship Foundation, Parke Davis*
Illinois: Parke Davis*
Texas: Billingsley

1915
Cornell: Helms, Houlgate, National Championship Foundation, Parke Davis*
Oklahoma: Billingsley
Pittsburgh: Parke Davis*

1916
Army: Parke Davis*
Pittsburgh: Billingsley, Helms, Houlgate, National Championship Foundation, Parke Davis*

1917
Georgia Tech: Billingsley, Helms, Houlgate, National Championship Foundation

1918
Michigan: Billingsley, National Championship Foundation*
Pittsburgh: Helms, Houlgate, National Championship Foundation*

1919
Harvard: Football Research*, Helms, Houlgate, National Championship Foundation*, Parke Davis*
Illinois: Boand, Football Research*, Parke Davis*, Sagarin (ELO-Chess)*
Notre Dame: National Championship Foundation*, Parke Davis*
Texas A&M: Billingsley, National Championship Foundation*
Centre (Ky.): Sagarin*

1920
California: Football Research, Helms, Houlgate, National Championship Foundation, Sagarin, Sagarin (ELO-Chess)
Harvard: Boand*
Notre Dame: Billingsley, Parke Davis*
Princeton: Boand*, Parke Davis*

1921
California: Billingsley, Boand*, Football Research, Sagarin, Sagarin (ELO-Chess)
Cornell: Helms, Houlgate, National Championship Foundation, Parke Davis*
Iowa: Parke Davis*
Lafayette: Boand*, Parke Davis*
Wash. & Jeff.: Boand*

1922
California: Billingsley, Houlgate, National Championship Foundation*, Sagarin*
Cornell: Helms, Parke Davis*
Princeton: Boand, Football Research, National Championship Foundation*, Parke Davis*, Sagarin (ELO-Chess)*

1923
California: Houlgate
Cornell: Sagarin*
Illinois: Boand, Football Research, Helms, National Championship Foundation*, Parke Davis, Sagarin (ELO-Chess)*
Michigan: Billingsley, National Championship Foundation*

1924
Notre Dame: Billingsley, Boand, Dickinson, Football Research, Helms, Houlgate, National Championship Foundation, Poling, Sagarin, Sagarin (ELO-Chess)
Penn: Parke Davis

1925
Alabama: Billingsley, Boand, Football Research, Helms, Houlgate, National Championship Foundation, Poling, Sagarin (ELO-Chess)*
Dartmouth: Dickinson, Parke Davis
Michigan: Sagarin*

1926
Alabama: Billingsley, Football Research, Helms*, National Championship Foundation*, Poling
Lafayette: Parke Davis
Michigan: Sagarin*
Navy: Boand, Houlgate
Stanford: Dickinson, Helms*, National Championship Foundation*, Sagarin (ELO-Chess)*

1927
Georgia: Boand, Poling
Illinois: Billingsley, Dickinson, Helms, National Championship Foundation, Parke Davis
Notre Dame: Houlgate
Texas A&M: Sagarin, Sagarin (ELO-Chess)
Yale: Football Research

1928
Detroit: Parke Davis*
Georgia Tech: Billingsley, Boand, Football Research, Helms, Houlgate, National Championship Foundation, Parke Davis*, Poling, Sagarin (ELO-Chess)*
Southern California: Dickinson, Sagarin*

1929
Notre Dame: Billingsley, Boand, Dickinson, Dunkel, Football Research, Helms, National Championship Foundation, Poling, Sagarin (ELO-Chess)*
Pittsburgh: Parke Davis
Southern California: Houlgate, Sagarin*

1930
Alabama: Football Research, Parke Davis*, Sagarin, Sagarin (ELO-Chess)
Notre Dame: Billingsley, Boand, Dickinson, Dunkel, Helms, Houlgate, National Championship Foundation, Parke Davis*, Poling

1931
Pittsburgh: Parke Davis*
Purdue: Parke Davis*
Southern California: Billingsley, Boand, Dickinson, Dunkel, Helms, Houlgate, Football Research, National Championship Foundation, Poling, Sagarin, Sagarin (ELO-Chess), Williamson

1932
Colgate: Parke Davis*
Michigan: Dickinson, Parke Davis*, Sagarin (ELO-Chess)*
Southern California: Billingsley, Boand, Dunkel, Football Research, Helms, Houlgate, National Championship Foundation, Parke Davis*, Poling, Sagarin*, Williamson

1933
Michigan: Billingsley, Boand, Dickinson, Helms, Houlgate, Football Research, National Championship Foundation, Parke Davis*, Poling, Sagarin, Sagarin (ELO-Chess)
Ohio St.: Dunkel
Princeton: Parke Davis*
Southern California: Williamson

1934
Alabama: Dunkel, Houlgate, Poling, Williamson
Minnesota: Billingsley, Boand, Dickinson, Football Research, Helms, Litkenhous, National Championship Foundation, Sagarin, Sagarin (ELO-Chess)

1935
LSU: Williamson*
Minnesota: Billingsley, Boand, Football Research, Helms, Litkenhous, National Championship Foundation, Poling
Princeton: Dunkel
SMU: Dickinson, Houlgate, Sagarin, Sagarin (ELO-Chess)
TCU: Williamson*

1936
LSU: Sagarin, Sagarin (ELO-Chess), Williamson
Minnesota: AP, Billingsley, Dickinson, Dunkel, Helms, Litkenhous, National Championship Foundation, Poling
Pittsburgh: Boand, Football Research, Houlgate

1937
California: Dunkel, Helms
Pittsburgh: AP, Billingsley, Boand, Dickinson, Football Research, Houlgate, Litkenhous, National Championship Foundation, Poling, Sagarin, Sagarin (ELO-Chess), Williamson

1938
Notre Dame: Dickinson
Tennessee: Billingsley, Boand, Dunkel, Football Research, Houlgate, Litkenhous, Poling, Sagarin, Sagarin (ELO-Chess)
TCU: AP, Helms, National Championship Foundation, Williamson

1939
Cornell: Litkenhous, Sagarin*
Southern California: Dickinson
Texas A&M: AP, Billingsley, Boand, DeVold, Dunkel, Football Research, Helms, Houlgate, National Championship Foundation, Poling, Sagarin (ELO-Chess)*, Williamson

1940
Minnesota: AP, Berryman, Boand, DeVold, Dickinson, Football Research, Houlgate, Litkenhous, National Championship Foundation, Sagarin, Sagarin (ELO-Chess)
Stanford: Billingsley, Helms, Poling
Tennessee: Dunkel, Williamson

1941
Alabama: Houlgate
Minnesota: AP, Billingsley, Boand, DeVold, Dunkel, Football Research, Helms, Litkenhous, National Championship Foundation, Poling, Sagarin, Sagarin (ELO-Chess)
Texas: Berryman, Williamson

1942
Georgia: Berryman, Billingsley, DeVold, Houlgate, Litkenhous, Poling, Sagarin, Sagarin (ELO-Chess), Williamson
Ohio St.: AP, Boand, Dunkel, Football Research, National Championship Foundation
Wisconsin: Helms

1943
Notre Dame: AP, Berryman, Billingsley, Boand, DeVold, Dunkel, Football Research, Helms, Houlgate, Litkenhous, National Championship Foundation, Poling, Sagarin, Sagarin (ELO-Chess), Williamson

1944
Army: AP, Berryman, Billingsley, Boand, DeVold, Dunkel, Football Research, Helms, Houlgate, Litkenhous, National Championship Foundation*, Poling, Sagarin*, Williamson
Ohio St.: National Championship Foundation*, Sagarin (ELO-Chess)*

1945
Alabama: National Championship Foundation*
Army: AP, Berryman, Billingsley, Boand, DeVold, Dunkel, Football Research, Helms, Houlgate, Litkenhous, National Championship Foundation*, Poling, Sagarin, Sagarin (ELO-Chess), Williamson

1946
Army: Billingsley, Boand*, Football Research, Helms*, Houlgate, Poling*
Georgia: Williamson
Notre Dame: AP, Berryman, Boand*, DeVold, Dunkel, Helms*, Litkenhous, National Championship Foundation, Poling*, Sagarin, Sagarin (ELO-Chess)

1947
Michigan: Berryman, Billingsley, Boand, DeVold, Dunkel, Football Research, Helms*, Houlgate, Litkenhous, National Championship Foundation, Poling, Sagarin, Sagarin (ELO-Chess)
Notre Dame: AP, Helms*, Williamson

1948
Michigan: AP, Berryman, Billingsley, Boand, DeVold, Dunkel, Football Research, Helms, Houlgate, Litkenhous, National Championship Foundation, Poling, Sagarin, Sagarin (ELO-Chess), Williamson

1949
Notre Dame: AP, Berryman, Billingsley, Boand, DeVold, Dunkel, Helms, Houlgate, Litkenhous, National Championship Foundation, Poling, Sagarin, Sagarin (ELO-Chess), Williamson
Oklahoma: Football Research

1950
Kentucky: Sagarin*
Oklahoma: AP, Berryman, Helms, Litkenhous, UPI, Williamson
Princeton: Boand, Poling
Tennessee: Billingsley, DeVold, Dunkel, Football Research, National Championship Foundation, Sagarin (ELO-Chess)*

1951
Georgia Tech: Berryman, Boand*
Illinois: Boand*
Maryland: DeVold, Dunkel, Football Research, National Championship Foundation, Sagarin, Sagarin (ELO-Chess)
Michigan St.: Billingsley, Helms, Poling
Tennessee: AP, Litkenhous, UPI, Williamson

1952
Georgia Tech: Berryman, Billingsley, INS, Poling, Sagarin (ELO-Chess)*
Michigan St.: AP, Boand, DeVold, Dunkel, Football Research, Helms, Litkenhous, National Championship Foundation, Sagarin*, UPI, Williamson

1953
Maryland: AP, INS, UPI
Notre Dame: Billingsley, Boand, DeVold, Dunkel, Helms, Litkenhous, National Championship Foundation, Poling, Sagarin, Sagarin (ELO-Chess), Williamson
Oklahoma: Berryman, Football Research

1954
Ohio St.: AP, Berryman, Billingsley, Boand, DeVold, Football Research*, Helms*, INS, National Championship Foundation*, Poling, Sagarin, Sagarin (ELO-Chess), Williamson
UCLA: Dunkel, Football Research*, FW, Helms*, Litkenhous, National Championship Foundation*, UPI

1955
Michigan St.: Boand
Oklahoma: AP, Berryman, Billingsley, DeVold, Dunkel, Football Research, FW, Helms, INS, Litkenhous, National Championship Foundation, Poling, Sagarin, Sagarin (ELO-Chess), UPI, Williamson

1956
Georgia Tech: Berryman, Sagarin*
Iowa: Football Research
Oklahoma: AP, Billingsley, Boand, DeVold, Dunkel, FW, Helms, INS, Litkenhous, National Championship Foundation, Sagarin, UPI, Williamson
Tennessee: Sagarin (ELO-Chess)*

1957
Auburn: AP, Billingsley, Football Research, Helms, National Championship Foundation, Poling, Sagarin, Sagarin (ELO-Chess), Williamson
Michigan St.: Dunkel
Ohio St.: Boand, DeVold, FW, INS, Litkenhous, UPI
Oklahoma: Berryman

1958
Iowa: FW
LSU: AP, Berryman, Billingsley, Boand, DeVold, Dunkel, FB News, Football Research, Helms, Litkenhous, National Championship Foundation, Poling, Sagarin, Sagarin (ELO-Chess), UPI, Williamson

1959
Mississippi: Berryman, Dunkel, Sagarin*
Syracuse: AP, Billingsley, Boand, DeVold, FB News, Football Research, FW, Helms, Litkenhous, National Championship Foundation, NFF, Poling, Sagarin (ELO-Chess)*, UPI, Williamson

1960
Iowa: Berryman, Boand, Litkenhous, Sagarin, Sagarin (ELO-Chess)
Minnesota: AP, FB News, NFF, UPI
Mississippi: Billingsley, DeVold, Dunkel, Football Research, FW, National Championship Foundation, Williamson
Missouri: Poling
Washington: Helms

1961
Alabama: AP, Berryman, Billingsley, DeVold, Dunkel, FB News, Football Research, Helms, Litkenhous, National Championship Foundation, NFF, Sagarin, Sagarin (ELO-Chess), UPI, Williamson
Ohio St.: FW, Poling

1962
LSU: Berryman*
Southern California: AP, Berryman*, DeVold, Dunkel, FB News, Football Research, FW, Helms, National Championship Foundation, NFF, Poling, UPI, Williamson
Mississippi: Billingsley, Litkenhous, Sagarin, Sagarin (ELO-Chess)

1963
Texas: AP, Berryman, Billingsley, DeVold, Dunkel, FB News, Football Research, FW, Helms, Litkenhous, National Championship Foundation, NFF, Poling, Sagarin, Sagarin (ELO-Chess), UPI, Williamson

1964
Alabama: AP, Berryman, Litkenhous, UPI
Arkansas: Billingsley, Football Research, FW, Helms, National Championship Foundation, Poling, Sagarin, Sagarin (ELO-Chess)
Michigan: Dunkel
Notre Dame: DeVold, FB News, NFF

1965
Alabama: AP, Football Research, FW*, National Championship Foundation
Michigan St.: Berryman, Billingsley, DeVold, Dunkel, FB News, FW*, Helms, Litkenhous, NFF, Poling, Sagarin, Sagarin (ELO-Chess), UPI

1966
Alabama: Berryman, Sagarin (ELO-Chess)*
Michigan St.: Football Research, Helms*, NFF*, Poling*
Notre Dame: AP, Billingsley, DeVold, Dunkel, FB News, FW, Helms*, Litkenhous, Matthews, National Championship Foundation, NFF*, Poling*, Sagarin*, UPI

1967
Notre Dame: Dunkel
Oklahoma: Poling
Southern California: AP, Berryman, Billingsley, DeVold, FB News, Football Research, FW, Helms, Matthews, National Championship Foundation, NFF, Sagarin, Sagarin (ELO-Chess), UPI
Tennessee: Litkenhous

1968
Georgia: Litkenhous
Ohio St.: AP, Berryman, Billingsley, Dunkel, FACT, FB News, Football Research, FW, Helms, National Championship Foundation, NFF, Poling, Sagarin (ELO-Chess)*, UPI
Texas: DeVold, Matthews, Sagarin*

1969
Ohio St.: Matthews
Penn St.: FACT*, Sagarin (ELO-Chess)*
Texas: AP, Berryman, Billingsley, DeVold, Dunkel, FACT*, FB News, Football Research, FW, Helms, Litkenhous, National Championship Foundation, NFF, Poling, Sagarin*, UPI

1970
Arizona St.: Poling
Nebraska: AP, Billingsley, DeVold, Dunkel, FACT*, FB News, Football Research, FW, Helms, National Championship Foundation, Sagarin (ELO-Chess)*
Notre Dame: FACT*, Matthews, Sagarin*
Ohio St.: NFF*
Texas: Berryman, FACT*, Litkenhous, NFF*, UPI

1971
Nebraska: AP, Berryman, Billingsley, DeVold, Dunkel, FACT, FB News, Football Research, FW, Helms, Litkenhous, Matthews, National Championship Foundation, NFF, Poling, Sagarin, Sagarin (ELO-Chess), UPI

1972
Southern California: AP, Berryman, Billingsley, DeVold, Dunkel, FACT, FB News, Football Research, FW, Helms, Litkenhous, Matthews, National Championship Foundation, NFF, Poling, Sagarin, Sagarin (ELO-Chess), UPI

1973
Alabama: Berryman, UPI
Michigan: National Championship Foundation*, Poling*
Notre Dame: AP, Billingsley, FB News, FW, Helms, National Championship Foundation*, NFF
Ohio St.: FACT, National Championship Foundation*, Poling*, Sagarin (ELO-Chess)*
Oklahoma: DeVold, Dunkel, Football Research, Sagarin*

1974
Ohio St.: Matthews
Oklahoma: AP, Berryman, Billingsley, DeVold, Dunkel, FACT, FB News, Football Research, Helms*, Litkenhous, National Championship Foundation*, Poling, Sagarin, Sagarin (ELO-Chess)
Southern California: FW, Helms*, National Championship Foundation*, NFF, UPI

1975
Alabama: Matthews*
Arizona St.: National Championship Foundation*, Sporting News
Ohio St.: Berryman, FACT*, Helms*, Matthews*, Poling
Oklahoma: AP, Billingsley, DeVold, Dunkel, FACT*, FB News, Football Research, FW, Helms*, National Championship Foundation*, NFF, Sagarin, Sagarin (ELO-Chess), UPI

1976
Pittsburgh: AP, FACT, FB News, FW, Helms, National Championship Foundation, NFF, Poling, Sagarin, Sagarin (ELO-Chess), Sporting News, UPI
Southern California: Berryman, Billingsley, DeVold, Dunkel, Football Research, Matthews

1977
Alabama: Football Research*
Arkansas: FACT*
Notre Dame: AP, Billingsley, DeVold, Dunkel, FACT*, FB News, Football Research*, FW, Helms, Matthews, National Championship Foundation, NFF, Poling, Sagarin*, Sporting News, UPI
Texas: Berryman, FACT*, Sagarin (ELO-Chess)*

1978
Alabama: AP, FACT*, Football Research, FW, Helms*, National Championship Foundation*, NFF
Oklahoma: DeVold, Dunkel, FACT*, Helms*, Litkenhous, Matthews, Poling, Sagarin*
Southern California: Berryman, Billingsley, FACT*, FB News, Helms*, National Championship Foundation*, Sagarin (ELO-Chess)*, Sporting News, UPI

1979
Alabama: AP, Berryman, Billingsley, DeVold, Dunkel, FACT, FB News, FW, Helms, Matthews, National Championship Foundation, NFF, NY Times, Poling, Sagarin, Sagarin (ELO-Chess), Sporting News, UPI
Southern California: Football Research

1980
Florida St.: FACT*
Georgia: AP, Berryman, Billingsley, FACT*, FB News, FW, Helms, National Championship Foundation, NFF, Poling, Sagarin (ELO-Chess)*, Sporting News, UPI
Nebraska: FACT*
Oklahoma: Dunkel, Matthews
Pittsburgh: DeVold, FACT*, Football Research, NY Times, Sagarin*

1981
Clemson: AP, Berryman, Billingsley, DeVold, FACT, FB News, Football Research, FW, Helms, Litkenhous, Matthews, National Championship Foundation*, NFF, NY Times, Poling, Sagarin, Sagarin (ELO-Chess), Sporting News, UPI
Nebraska: National Championship Foundation*
Penn St.: Dunkel
Pittsburgh: National Championship Foundation*
SMU: National Championship Foundation*
Texas: National Championship Foundation*

1982
Nebraska: Berryman
Penn St.: AP, Billingsley, DeVold, Dunkel, FACT, FB News, Football Research, FW, Helms*, Litkenhous, Matthews, National Championship Foundation, NFF, NY Times, Poling, Sagarin, Sagarin (ELO-Chess), Sporting News, UPI, USA/CNN
SMU: Helms*

1983
Auburn: Billingsley, FACT*, Football Research, NY Times, Sagarin (ELO-Chess)*
Miami (Fla.): AP, Dunkel, FB News, FW, National Championship Foundation, NFF, Sporting News, UPI, USA/CNN
Nebraska: Berryman, DeVold, FACT*, Litkenhous, Matthews, Poling, Sagarin*

1984
Brigham Young: AP, Billingsley, Football Research, FW, National Championship Foundation*, NFF, Poling, Sagarin (ELO-Chess)*, UPI, USA/CNN
Florida: DeVold, Dunkel, FACT, Matthews, NY Times, Sagarin*, Sporting News
Nebraska: Litkenhous
Washington: Berryman, FB News, National Championship Foundation*

1985
Florida: Sagarin (ELO-Chess)*
Michigan: Matthews
Oklahoma: AP, Berryman, Billingsley, DeVold, Dunkel, FACT, FB News, Football Research, FW, National Championship Foundation, NFF, NY Times, Sagarin*, Sporting News, UPI, USA/CNN

1986
Miami (Fla.): FACT*
Oklahoma: Berryman, DeVold, Dunkel, Football Research, NY Times, Sagarin*
Penn St.: AP, Billingsley, FACT*, FB News, FW, Matthews, National Championship Foundation, NFF, Sagarin (ELO-Chess)*, Sporting News, UPI, USA/CNN

1987
Florida St.: Berryman
Miami (Fla.): AP, Billingsley, DeVold, Dunkel, Eck, FACT, FB News, Football Research, FW, Matthews, National Championship Foundation, NFF, NY Times, Sagarin, Sagarin (ELO-Chess), Sporting News, UPI, USA/CNN

1988
Miami (Fla.): Berryman, Sagarin*
Notre Dame: AP, Billingsley, DeVold, Dunkel, Eck, FACT, FB News, Football Research, FW, Matthews, National Championship Foundation, NFF, NY Times, Sagarin, (ELO-Chess)*, Sporting News, UPI, USA/CNN

1989
Miami (Fla.): AP, Billingsley, DeVold, Dunkel, FACT*, FB News, Football Research, FW, Matthews, National Championship Foundation, NFF, NY Times, Sporting News, UPI, USA/CNN
Notre Dame: Berryman, Eck, FACT*, Sagarin, Sagarin (ELO-Chess)

1990
Colorado: AP, Berryman, Billingsley, DeVold, FACT*, FB News, Football Research, FW, Matthews, National Championship Foundation*, NFF, Sporting News, USA/CNN
Georgia Tech: Dunkel, FACT*, National Championship Foundation*, Sagarin (ELO-Chess)*, UPI
Miami (Fla.): Eck, FACT*, NY Times, Sagarin*
Washington: FACT*

1991
Miami (Fla.): AP, Billingsley, Eck, Football Research, National Championship Foundation*, NY Times, Sagarin (ELO-Chess)*, Sporting News
Washington: Berryman, DeVold, Dunkel, FACT, FB News, FW, Matthews, National Championship Foundation*, Sagarin*, UPI/NFF, USA/CNN

1992
Alabama: AP, Berryman, Billingsley, DeVold, Dunkel, Eck, FACT, FB News, Football Research, FW, Matthews, National Championship Foundation, NY Times, Sagarin (ELO-Chess)*, Sporting News, UPI/NFF, USA/CNN
Florida St.: Sagarin*

1993
Auburn: National Championship Foundation*
Florida St.: AP, Berryman, Billingsley, DeVold, Dunkel, Eck, FACT, FB News, FW, National Championship Foundation*, NY Times, Sagarin, Sagarin (ELO-Chess), Sporting News, UPI, USA/CNN, USA/NFF
Nebraska: National Championship Foundation*
Notre Dame: Matthews, National Championship Foundation*

1994
Florida St.: Dunkel
Nebraska: Alderson, AP, Berryman, Billingsley, FACT*, FB News, FW, National Championship Foundation*, Sagarin (ELO-Chess)*, Sporting News, UPI, USA/CNN, USA/NFF
Penn St.: DeVold, Eck, FACT*, Matthews, National Championship Foundation*, NY Times, Sagarin*

1995
Nebraska: Alderson, AP, Berryman, Billingsley, DeVold, Dunkel, Eck, FACT, FB News, FW, Matthews, National Championship Foundation, NFF, NY Times, Sagarin, Sagarin (ELO-Chess), Sporting News, UPI, USA/CNN

1996
Florida: AP, Berryman, Billingsley, Eck, FACT, FB News, FW, NFF, Sagarin, Sagarin (ELO-Chess), Sporting News, USA/CNN, NY Times, National Championship Foundation, Dunkel, Matthews, DeVold
Florida St.: Alderson

1997
Michigan: AP, FB News, FW, National Championship Foundation*, NFF, Sporting News
Nebraska: Alderson, Berryman, Billingsley, DeVold, Dunkel, Eck, FACT, Matthews, National Championship Foundation*, NY Times, Sagarin, Sagarin (ELO-Chess), Seattle Times, USA/ESPN

1998
Tennessee: Alderson, AP, Berryman, Billingsley, DeVold, Dunkel, Eck, FACT, FB News, FW, Matthews, National Championship Foundation, NFF, NY Times, Sagarin, Sagarin (ELO-Chess), Seattle Times, Sporting News, USA/ESPN

1999
Florida St.: AP, Berryman, Billingsley, DeVold, Dunkel, Eck, FACT, FB News, FW, Massey, Matthews, National Championship Foundation, NFF, NY Times, Sagarin, Sagarin (ELO-Chess), Seattle Times, Sporting News, USA/ESPN

2000
Oklahoma: AP, Berryman, Billingsley, DeVold, Dunkel, Eck, FACT, FB News, FW, Massey, Matthews, National Championship Foundation, NFF, Sagarin, Sagarin (ELO-Chess), Seattle Times, Sporting News, USA/ESPN
Miami (Fla.): NY Times

2001
Miami (Fla.): AP, Berryman, Billingsley, Colley Matrix, DeVold, Dunkel, Eck, FACT, FB News, FW, Massey, Matthews, NFF, NY Times, Sagarin, Sagarin (ELO-Chess), Seattle Times, Sporting News, USA/ESPN, Wolfe

2002
Ohio St.: AP, Berryman, Billingsley, Colley Matrix, DeVold, Eck, FACT, FB News, FW, Massey, NFF, NY Times, Sagarin (ELO-Chess)*, Seattle Times, Sporting News, USA/ESPN, Wolfe
Southern California: Dunkel, Matthews, Sagarin*

2003
LSU: Billingsley, Colley Matrix, DeVold, Dunkel, FACT, Massey, NFF, Sagarin, Sagarin (ELO-Chess), Seattle Times, USA/ESPN, Wolfe
Oklahoma: Berryman
Southern California: AP, Eck, FW, Matthews, NY Times, Sporting News

2004
Southern California: AP, Berryman, Billingsley, Colley Matrix, DeVold, Dunkel, Eck, FACT, FW, Massey, Matthews, NY Times, NFF, Sagarin, Sagarin (ELO-Chess), Seattle Times, Sporting News, USA/ESPN, Wolfe

2005
Southern California: Harris
Texas: AP, Berryman, Billingsley, Colley Matrix, DeVold, Dunkel, Eck, FACT, FW, Massey, Matthews, NFF, Sagarin, Sagarin (ELO-Chess), Seattle Times, Sporting News, USA/ESPN, Wolfe

Legend of Present Major Selectors: Associated Press (AP) from 1936-present; Football Writers Association of America (FW) from 1954-present; National Football Foundation and Hall of Fame (NFF) from 1959-90 and 1995 to present; USA Today/ESPN (USA/ESPN) from 1997-present. The Associated Press has been the designated media poll since 1936. United Press International served as the coaches' poll from 1950 to 1991 when it was taken over by USA Today/Cable News Network and in 1997 became USA Today/ESPN. In 1991-92, the No. 1 team in the final UPI/NFF ratings received the MacArthur Bowl as the national champion by the NFF. In 1993-94 and again in 1996, the No. 1 team in the USA Today/NFF final poll received the MacArthur Bowl.

Major Selectors Since 1936

ASSOCIATED PRESS

Year	Team	Record
1936	Minnesota	7-1-0
1937	Pittsburgh	9-0-1
1938	TCU	11-0-0
1939	Texas A&M	11-0-0
1940	Minnesota	8-0-0
1941	Minnesota	8-0-0
1942	Ohio St.	9-1-0
1943	Notre Dame	9-1-0
1944	Army	9-0-0
1945	Army	9-0-0
1946	Notre Dame	8-0-1
1947	Notre Dame	9-0-0
1948	Michigan	9-0-0
1949	Notre Dame	10-0-0
1950	Oklahoma	10-1-0
1951	Tennessee	10-0-0
1952	Michigan St.	9-0-0
1953	Maryland	10-1-0
1954	Ohio St.	10-0-0
1955	Oklahoma	11-0-0
1956	Oklahoma	10-0-0
1957	Auburn	10-0-0
1958	LSU	11-0-0
1959	Syracuse	11-0-0
1960	Minnesota	8-2-0
1961	Alabama	11-0-0
1962	Southern California	11-0-0
1963	Texas	11-0-0
1964	Alabama	10-1-0
1965	Alabama	9-1-1
1966	Notre Dame	9-0-1
1967	Southern California	10-1-0
1968	Ohio St.	10-0-0
1969	Texas	11-0-0
1970	Nebraska	11-0-1
1971	Nebraska	13-0-0
1972	Southern California	12-0-0
1973	Notre Dame	11-0-0
1974	Oklahoma	11-0-0
1975	Oklahoma	11-1-0
1976	Pittsburgh	12-0-0
1977	Notre Dame	11-1-0
1978	Alabama	12-1-0
1979	Alabama	12-0-0
1980	Georgia	12-0-0
1981	Clemson	12-0-0
1982	Penn St.	11-1-0
1983	Miami (Fla.)	11-1-0
1984	Brigham Young	13-0-0
1985	Oklahoma	11-1-0
1986	Penn St.	12-0-0
1987	Miami (Fla.)	12-0-0
1988	Notre Dame	12-0-0
1989	Miami (Fla.)	11-1-0
1990	Colorado	11-1-1
1991	Miami (Fla.)	12-0-0
1992	Alabama	13-0-0
1993	Florida St.	12-1-0
1994	Nebraska	13-0-0
1995	Nebraska	12-0-0
1996	Florida	12-1-0
1997	Michigan	12-0-0
1998	Tennessee	13-0-0
1999	Florida St.	12-0-0
2000	Oklahoma	13-0-0
2001	Miami (Fla.)	12-0-0
2002	Ohio St.	14-0-0
2003	Southern California	12-1-0
2004	Southern California	13-0-0
2005	Texas	13-0-0

NATIONAL FOOTBALL FOUNDATION AND COLLEGE FOOTBALL HALL OF FAME (MacArthur Bowl)

Year	Team	Record
1959	Syracuse	11-0-0
1960	Minnesota	8-2-0
1961	Alabama	11-0-0
1962	Southern California	11-0-0
1963	Texas	11-0-0
1964	Notre Dame	9-1-0
1965	Michigan St.	10-1-0
1966	Michigan St. 9-0-1/Notre Dame	9-0-1
1967	Southern California	10-1-0
1968	Ohio St.	10-0-0
1969	Texas	11-0-0
1970	Ohio St. 10-1-0/Texas	10-1-0
1971	Nebraska	13-0-0
1972	Southern California	12-0-0
1973	Notre Dame	11-0-0
1974	Southern California	10-1-1
1975	Oklahoma	11-1-0
1976	Pittsburgh	12-0-0
1977	Notre Dame	11-1-0
1978	Alabama	11-1-0
1979	Alabama	12-0-0
1980	Georgia	12-0-0
1981	Clemson	12-0-0
1982	Penn St.	11-1-0
1983	Miami (Fla.)	11-1-0
1984	Brigham Young	13-0-0
1985	Oklahoma	11-1-0
1986	Penn St.	12-0-0
1987	Miami (Fla.)	12-0-0
1988	Notre Dame	12-0-0
1989	Miami (Fla.)	11-1-0
1990	Colorado	11-1-1
1991	Wash. (UPI/NFF)	12-0-0
1992	Alabama (UPI/NFF)	13-0-0
1993	Florida St. (USA/NFF)	12-1-0
1994	Nebraska (USA/NFF)	13-0-0
1995	Nebraska (USA/NFF)	12-0-0
1996	Florida (USA/NFF)	12-1-0
1997	Michigan	12-0-0
1998	Tennessee	13-0-0
1999	Florida St.	12-0-0
2000	Oklahoma	13-0-0
2001	Miami (Fla.)	12-0-0
2002	Ohio St.	14-0-0
2003	LSU	13-1-0
2004	Southern California	13-0-0
2005	Texas	13-0-0

UNITED PRESS

Year	Team	Record
1950	Oklahoma	10-1-0
1951	Tennessee	10-0-0
1952	Michigan St.	9-0-0
1953	Maryland	10-1-0
1954	UCLA	9-0-0
1955	Oklahoma	11-0-0
1956	Oklahoma	10-0-0
1957	Ohio St.	9-1-0
1958	LSU	11-0-0
1959	Syracuse	11-0-0
1960	Minnesota	8-2-0
1961	Alabama	11-0-0
1962	Southern California	11-0-0
1963	Texas	11-0-0
1964	Alabama	10-1-0
1965	Michigan St.	10-1-0
1966	Notre Dame	9-0-1
1967	Southern California	10-1-0
1968	Ohio St.	10-0-0
1969	Texas	11-0-0
1970	Texas	10-1-0
1971	Nebraska	13-0-0
1972	Southern California	12-0-0
1973	Alabama	11-1-0
1974	Southern California	10-1-1
1975	Oklahoma	11-1-0
1976	Pittsburgh	12-0-0
1977	Notre Dame	11-1-0
1978	Southern California	12-1-0
1979	Alabama	12-0-0
1980	Georgia	12-0-0
1981	Clemson	12-0-0
1982	Penn St.	11-1-0
1983	Miami (Fla.)	11-1-0
1984	Brigham Young	13-0-0
1985	Oklahoma	11-1-0
1986	Penn St.	12-0-0
1987	Miami (Fla.)	12-0-0
1988	Notre Dame	12-0-0
1989	Miami (Fla.)	11-1-0
1990	Georgia Tech	11-0-1
1991	Washington	12-0-0
1992	Alabama	13-0-0
1993	Florida St.	12-1-0
1994	Nebraska	13-0-0
1995	Nebraska	12-0-0

FOOTBALL WRITERS'

Year	Team	Record
1954	UCLA	9-0-0
1955	Oklahoma	11-0-0
1956	Oklahoma	10-0-0
1957	Ohio St.	9-1-0
1958	Iowa	8-1-1
1959	Syracuse	11-0-0
1960	Mississippi	10-0-1
1961	Ohio St.	8-0-1
1962	Southern California	11-0-0
1963	Texas	11-0-0
1964	Arkansas	11-0-0
1965	Alabama	9-1-1/
	Michigan St.	10-1-0
1966	Notre Dame	9-0-1
1967	Southern California	10-1-0
1968	Ohio St.	10-0-0
1969	Texas	11-0-0
1970	Nebraska	11-0-1
1971	Nebraska	13-0-0
1972	Southern California	12-0-0
1973	Notre Dame	11-0-0
1974	Southern California	10-1-1
1975	Oklahoma	11-1-0
1976	Pittsburgh	12-0-0
1977	Notre Dame	11-1-0
1978	Alabama	11-1-0
1979	Alabama	12-0-0
1980	Georgia	12-0-0
1981	Clemson	12-0-0
1982	Penn St.	11-1-0
1983	Miami (Fla.)	11-1-0
1984	Brigham Young	13-0-0
1985	Oklahoma	11-1-0
1986	Penn St.	12-0-0
1987	Miami (Fla.)	12-0-0
1988	Notre Dame	12-0-0
1989	Miami (Fla.)	11-1-0
1990	Colorado	11-1-1
1991	Washington	12-0-0
1992	Alabama	13-0-0
1993	Florida St.	12-1-0
1994	Nebraska	13-0-0
1995	Nebraska	12-0-0
1996	Florida	12-1-0
1997	Michigan	12-0-0
1998	Tennessee	13-0-0
1999	Florida St.	12-0-0
2000	Oklahoma	13-0-0
2001	Miami (Fla.)	12-0-0
2002	Ohio St.	14-0-0
2003	Southern California	12-1-0
2004	Southern California	13-0-0
2005	Texas	13-0-0

USA TODAY/ESPN

Year	Team	Record
1982	Penn St.	11-1-0
1983	Miami (Fla.) (CNN)	11-1-0
1984	Brigham Young (CNN)	13-0-0
1985	Oklahoma (CNN)	11-1-0
1986	Penn St. (CNN)	12-0-0
1987	Miami (Fla.) (CNN)	12-0-0
1988	Notre Dame (CNN)	12-0-0
1989	Miami (Fla.) (CNN)	11-1-0
1990	Colorado (CNN)	11-1-1
1991	Washington (CNN)	12-0-0
1992	Alabama (CNN)	13-0-0
1993	Florida St. (CNN)	12-1-0
1994	Nebraska (CNN)	13-0-0
1995	Nebraska (CNN)	12-0-0
1996	Florida (CNN)	12-1-0
1997	Nebraska (ESPN)	13-0-0
1998	Tennessee (ESPN)	13-0-0
1999	Florida St. (ESPN)	12-0-0
2000	Oklahoma (ESPN)	13-0-0
2001	Miami (Fla.) (ESPN)	12-0-0
2002	Ohio St. (ESPN)	14-0-0
2003	LSU (ESPN)	13-1-0
2004	Southern California (ESPN)	13-0-0
2005	Texas (ESPN)	13-0-0

National Poll Champions in Bowl Games

Year	Team	Coach (Years†)	Record	Bowl (Result)
1900	Yale	Malcolm McBride	12-0-0	None
1901	Michigan	Fielding Yost	11-0-0	Rose (beat Stanford, 49-0)
	Harvard	William Reid	12-0-0	None
1902	Michigan	Fielding Yost	11-0-0	None
	Yale	Joseph Swan	11-0-1	None
1903	Princeton	Art Hillebrand	11-0-0	None
1904	Penn	Carl Williams	12-0-0	None
1905	Chicago	Amos Alonzo Stagg	11-0-0	None
	Yale	J.E. Owsley	10-0-0	None
1906	Princeton	Bill Roper	9-0-1	None
	Yale	Foster Rockwell	9-0-1	None
1907	Yale	William Knox	9-0-1	None
1908	Penn	Sol Metzer	11-0-1	None
	Harvard	Percy Haughton	9-0-1	None
1909	Yale	Howard Jones	10-0-0	None
1910	Harvard	Percy Haughton	8-0-1	None
1911	Princeton	Bill Roper	8-0-2	None
1912	Harvard	Percy Haughton	9-0-0	None
1913	Harvard	Percy Haughton	9-0-0	None
1914	Army	Charley Daly	9-0-0	None
	Harvard	Percy Haughton	7-0-2	None
1915	Cornell	Al Sharpe	9-0-0	None
1916	Pittsburgh	Glenn "Pop" Warner	8-0-0	None
1917	Georgia Tech	John Heisman	9-0-0	None
1918	Pittsburgh	Glenn "Pop" Warner	4-1-0	None
1919	Harvard	Robert Fisher	9-0-1	Rose (beat Oregon, 7-6)
	Penn St.	Hugo Bezdek	7-1-0	None
1920	California	Andy Smith	9-0-0	Rose (beat Ohio St., 28-0)
	Princeton	Bill Roper	6-0-1	None
1921	Cornell	Gil Dobie	8-0-0	None
	Penn St.	Hugo Bezdek	8-0-2	None
1922	Cornell	Gil Dobie	8-0-0	None
	Princeton	Bill Roper	8-0-0	None
1923	Illinois	Robert Zuppke	8-0-0	None
1924	Notre Dame	Knute Rockne	10-0-0	Rose (beat Stanford, 27-10)
1925	Alabama	Wallace Wade	10-0-0	Rose (beat Washington, 20-19)
	Dartmouth	Jesse Hawley	8-0-0	None
1926	Alabama	Wallace Wade	9-0-1	Rose (tied Stanford, 7-7)
	Stanford	Glenn "Pop" Warner	10-0-1	Rose (tied Alabama, 7-7)
1927	Illinois	Robert Zuppke	7-0-1	None
1928	Georgia Tech	Bill Alexander	10-0-0	Rose (beat California, 8-7)
	Southern California	Howard Jones	9-0-1	None
1929	Notre Dame	Knute Rockne	9-0-0	None
1930	Notre Dame	Knute Rockne	10-0-0	None
1931	Southern California	Howard Jones	10-1-0	Rose (beat Tulane, 21-12)
1932	Michigan	Harry Kipke	8-0-0	None
	Southern California	Howard Jones	10-0-0	Rose (beat Pittsburgh, 35-0)
1933	Michigan	Harry Kipke	7-0-1	None
1934	Minnesota	Bernie Bierman	8-0-0	None
1935	Minnesota	Bernie Bierman	8-0-0	None
	SMU	Matty Bell	12-1-0	Rose (lost to Stanford, 7-0)
1936	Minnesota	Bernie Bierman (5-15)	7-1-0	None
1937	Pittsburgh	Jock Sutherland (13-18)	9-0-1	None
1938	TCU	Dutch Meyer (5-5)	11-0-0	Sugar (beat Carnegie Mellon, 15-7)
1939	Texas A&M	Homer Norton (6-16)	11-0-0	Sugar (beat Tulane, 14-13)
1940	Minnesota	Bernie Bierman (9-19)	8-0-0	None
1941	Minnesota	Bernie Bierman (10-20)	8-0-0	None
1942	Ohio St.	Paul Brown (2-2)	9-1-0	None
1943	Notre Dame	Frank Leahy (3-5)	9-1-0	None
1944	Army	Earl "Red" Blaik (4-11)	9-0-0	None
1945	Army	Earl "Red" Blaik (5-12)	9-0-0	None
1946	Notre Dame	Frank Leahy (4-6)	8-0-1	None
1947	Notre Dame	Frank Leahy (5-7)	9-0-0	None
1948	Michigan	Bennie Oosterbaan (1-1)	9-0-0	None
1949	Notre Dame	Frank Leahy (7-9)	10-0-0	None
1950	Oklahoma	Bud Wilkinson (4-4)	10-1-0	Sugar (lost to Kentucky, 13-7)
1951	Tennessee	Robert Neyland (20-20)	10-0-0	Sugar (lost to Maryland, 28-13)
1952	Michigan St.	Clarence "Biggie" Munn (6-9)	9-0-0	None
1953	Maryland	Jim Tatum (7-9)	10-1-0	Orange (lost to Oklahoma, 7-0)
1954	Ohio St.	Woody Hayes (4-9)	10-0-0	Rose (beat Southern California, 20-7)
	UCLA	Red Sanders (6-12)	9-0-0	None
1955	Oklahoma	Bud Wilkinson (9-9)	11-0-0	Orange (beat Maryland, 20-6)
1956	Oklahoma	Bud Wilkinson (10-10)	10-0-0	None
1957	Auburn	Ralph "Shug" Jordan (7-7)	10-0-0	None
	Ohio St.	Woody Hayes (7-12)	9-1-0	Rose (beat Oregon, 10-7)
1958	LSU	Paul Dietzel (4-4)	11-0-0	Sugar (beat Clemson, 7-0)
	Iowa	Forest Evashevski (5-8)	8-1-1	Rose (beat California, 38-12)
1959	Syracuse	Ben Schwartzwalder (11-14)	11-0-0	Cotton (beat Texas, 23-14)
1960	Minnesota	Murray Warmath (7-9)	8-2-0	Rose (lost to Washington, 17-7)
	Mississippi	Johnny Vaught (14-14)	10-0-1	Sugar (beat Rice, 14-6)

Consensus National Champions

SINCE 1950

AP — Associated Press
UPI — United Press International (1950-95)
FWAA — Football Writers Association of America
NFF— National Football Foundation/College Football Hall of Fame
USA/CNN — USA Today/CNN
USA/ESPN — USA Today/ESPN

Year	Champion (Selectors)
1950	Oklahoma (AP, UPI)
1951	Tennessee (AP, UPI)
1952	Michigan St. (AP, UPI)
1953	Maryland (AP, UPI)
1954	UCLA (FWAA, UPI)
	Ohio St. (AP
1955	Oklahoma (AP, FWAA, UPI)
1956	Oklahoma (AP, FWAA, UPI)
1957	Ohio St. (FWAA, UPI)
	Auburn (AP)
1958	LSU (AP, UPI)
	Iowa (FWAA)
1959	Syracuse (AP, FWAA, NFF, UPI)
1960	Minnesota (AP, NFF, UPI)
	Mississippi (FWAA)
1961	Alabama (AP, NFF, UPI)
	Ohio St. (FWAA)
1962	Southern California (AP, FWAA, NFF, UPI)
1963	Texas (AP, FWAA, NFF, UPI)
1964	Alabama (AP, UPI)
	Arkansas (FWAA)
	Notre Dame (NFF)
1965	Michigan St. (FWAA, NFF, UPI)
	Alabama (AP, FWAA)
1966	Notre Dame (AP, FWAA, NFF, UPI)
	Michigan St. (NFF)
1967	Southern California (AP, FWAA, NFF, UPI)
1968	Ohio St. (AP, FWAA, NFF, UPI)
1969	Texas (AP, FWAA, NFF, UPI)
1970	Nebraska (AP, FWAA)
	Texas (NFF, UPI)
	Ohio St. (NFF)
1971	Nebraska (AP, FWAA, NFF, UPI)
1972	Southern California (AP, FWAA, NFF, UPI)
1973	Notre Dame (AP, FWAA, NFF)
	Alabama (UPI)
1974	Southern California (FWAA, NFF, UPI)
	Oklahoma (AP)
1975	Oklahoma (AP, FWAA, NFF, UPI)
1976	Pittsburgh (AP, FWAA, NFF, UPI)
1977	Notre Dame (AP, FWAA, NFF, UPI)
1978	Alabama (AP, FWAA, NFF)
	Southern California (UPI)
1979	Alabama (AP, FWAA, NFF, UPI)
1980	Georgia (AP, FWAA, NFF, UPI)
1981	Clemson (AP, FWAA, NFF, UPI)
1982	Penn St. (AP, FWAA, NFF, UPI, USA/CNN)
1983	Miami (Fla.) (AP, FWAA, NFF, UPI, USA/CNN)
1984	Brigham Young (AP, FWAA, NFF, UPI, USA/CNN)
1985	Oklahoma (AP, FWAA, NFF, UPI, USA/CNN)
1986	Penn St. (AP, FWAA, NFF, UPI, USA/CNN)
1987	Miami (Fla.) (AP, FWAA, NFF, UPI, USA/CNN)
1988	Notre Dame (AP, FWAA, NFF, UPI, USA/CNN)
1989	Miami (Fla.) (AP, FWAA, NFF, UPI, USA/CNN)
1990	Colorado (AP, FWAA, NFF, USA/CNN)
	Georgia Tech (UPI)
1991	Washington (FWAA, NFF, USA/CNN, UPI)
	Miami (Fla.) (AP)
1992	Alabama (AP, FWAA, NFF, USA/CNN, UPI)
1993	Florida St. (AP, FWAA, NFF, USA/CNN, UPI)
1994	Nebraska (AP, FWAA, NFF, USA/CNN, UPI)
1995	Nebraska (AP, FWAA, NFF, USA/CNN, UPI)
1996	Florida (AP, FWAA, NFF, USA/CNN)
1997	Michigan (AP, FWAA, NFF)
	Nebraska (USA/ESPN)
1998	Tennessee (AP, FWAA, NFF, USA/ESPN)
1999	Florida St. (AP, FWAA, NFF, USA/ESPN)
2000	Oklahoma (AP, FWAA, NFF, USA/ESPN)

Year	Team	Coach (Years†)	Record	Bowl (Result)
1961	Alabama	Paul "Bear" Bryant (4-17)	11-0-0	Sugar (beat Arkansas, 10-3)
	Ohio St.	Woody Hayes (11-16)	8-0-1	None
1962	Southern California	John McKay (3-3)	11-0-0	Rose (beat Wisconsin, 42-37)
1963	Texas	Darrell Royal (7-10)	11-0-0	Cotton (beat Navy, 28-6)
1964	Alabama	Paul "Bear" Bryant (7-20)	10-1-0	Orange (lost to Texas, 21-17)
	Arkansas	Frank Broyles (3-4)	11-0-0	Cotton (beat Nebraska, 10-7)
	Notre Dame	Ara Parseghian (1-14)	9-1-0	None
1965	Alabama	Paul "Bear" Bryant (8-21)	9-1-1	Orange (beat Nebraska, 39-28)
	Michigan St.	Duffy Daugherty (12-12)	10-1-0	Rose (lost to UCLA, 14-12)
1966	Michigan St.	Duffy Daugherty (13-13)	9-0-1	None
	Notre Dame	Ara Parseghian (3-17)	9-0-1	None
1967	Southern California	John McKay (8-8)	10-1-0	Rose (beat Indiana, 14-3)
1968	Ohio St.	Woody Hayes (18-23)	10-0-0	Rose (beat Southern California, 27-16)
1969	Texas	Darrell Royal (13-16)	11-0-0	Cotton (beat Notre Dame, 21-17)
1970	Nebraska	Bob Devaney (9-14)	11-0-1	Orange (beat LSU, 17-12)
	Ohio St.	Woody Hayes (20-25)	9-1-0	Rose (lost to Stanford, 27-17)
	Texas	Darrell Royal (14-17)	10-1-0	Cotton (lost to Notre Dame, 24-11)
1971	Nebraska	Bob Devaney (10-15)	13-0-0	Orange (beat Alabama, 38-6)
1972	Southern California	John McKay (13-13)	12-0-0	Rose (beat Ohio St., 42-17)
1973	Alabama	Paul "Bear" Bryant (16-29)	11-1-0	Sugar (lost to Notre Dame, 24-23)
	Notre Dame	Ara Parseghian (10-23)	11-0-0	Sugar (beat Alabama, 24-23)
1974	Oklahoma	Barry Switzer (2-2)	11-0-0	None
	Southern California	John McKay (15-15)	10-1-1	Rose (beat Ohio St., 18-17)
1975	Oklahoma	Barry Switzer (3-3)	11-1-0	Orange (beat Michigan, 14-6)
1976	Pittsburgh	Johnny Majors (4-9)	12-0-0	Sugar (beat Georgia, 27-3)
1977	Notre Dame	Dan Devine (3-19)	11-1-0	Cotton (beat Texas, 38-10)
1978	Alabama	Paul "Bear" Bryant (21-34)	11-1-0	Sugar (beat Penn St., 14-7)
	Southern California	John Robinson (3-3)	12-1-0	Rose (beat Michigan, 17-10)
1979	Alabama	Paul "Bear" Bryant (22-35)	12-0-0	Sugar (beat Arkansas, 24-9)
1980	Georgia	Vince Dooley (17-17)	12-0-0	Sugar (beat Notre Dame, 17-10)
1981	Clemson	Danny Ford (4-4#)	12-0-0	Orange (beat Nebraska, 22-15)
1982	Penn St.	Joe Paterno (17-17)	11-1-0	Sugar (beat Georgia, 27-23)
1983	Miami (Fla.)	Howard Schnellenberger (5-5)	11-1-0	Orange (beat Nebraska, 31-30)
1984	Brigham Young	LaVell Edwards (13-13)	13-0-0	Holiday (beat Michigan, 24-17)
1985	Oklahoma	Barry Switzer (13-13)	11-1-0	Orange (beat Penn St., 25-10)
1986	Penn St.	Joe Paterno (21-21)	12-0-0	Fiesta (beat Miami [Fla.], 14-10)
1987	Miami (Fla.)	Jimmy Johnson (3-9)	12-0-0	Orange (beat Oklahoma, 20-14)
1988	Notre Dame	Lou Holtz (3-19)	12-0-0	Fiesta (beat West Virginia, 34-21)
1989	Miami (Fla.)	Dennis Erickson (1-8)	11-1-0	Sugar (beat Alabama, 33-25)
1990	Colorado	Bill McCartney (9-9)	11-1-1	Orange (beat Notre Dame, 10-9)
	Georgia Tech	Bobby Ross (4-14)	11-0-1	Fla. Citrus (beat Nebraska, 45-21)
1991	Miami (Fla.)	Dennis Erickson (3-10)	12-0-0	Orange (beat Nebraska, 22-0)
	Washington	Don James (17-21)	12-0-0	Rose (beat Michigan, 34-14)
1992	Alabama	Gene Stallings (3-10)	13-0-0	Sugar (beat Miami [Fla.], 34-13)
1993	Florida St.	Bobby Bowden (18-28)	12-1-0	Orange (beat Nebraska, 18-16)
1994	Nebraska	Tom Osborne (22-22)	13-0-0	Orange (beat Miami [Fla.], 24-17)
1995	Nebraska	Tom Osborne (23-23)	12-0-0	Fiesta (beat Florida, 62-24)
1996	Florida	Steve Spurrier (7-10)	12-1-0	Sugar (beat Florida St., 52-20)
1997	Michigan	Lloyd Carr (3-3)	12-0-0	Rose (beat Washington St., 21-16)
	Nebraska	Tom Osborne (25-25)	13-0-0	Orange (beat Tennessee, 42-17)
1998*	Tennessee	Phillip Fulmer (7-7)	13-0-0	Fiesta (beat Florida St., 23-16)
1999	Florida St.	Bobby Bowden (25-35)	12-0-0	Sugar (beat Virginia Tech, 46-29)
2000	Oklahoma	Bob Stoops (2-2)	13-0-0	Orange (beat Florida St., 13-2)
2001	Miami (Fla.)	Larry Coker (1-1)	12-0-0	Rose (beat Nebraska, 37-14)
2002	Ohio St.	Jim Tressel (2-17)	14-0-0	Fiesta (beat Miami [Fla.] 31-24 [2ot])
2003	LSU	Nick Saban (4-10)	13-1-0	Sugar (beat Oklahoma, 21-14)
	Southern California	Pete Carroll (3-3)	12-1-0	Rose (beat Michigan, 28-14)
2004	Southern California	Pete Carroll (4-4)	13-0-0	Orange (beat Oklahoma, 55-19)
2005	Texas	Mack Brown (8-22)	13-0-0	Rose (beat Southern California, 41-38)

*†Years head coach at that college and total years at four-year colleges. #Includes last game of 1978 season. *First year of BCS ranking system.*

Year	Champion (Selectors)
2001	Miami (Fla.) (AP, FWAA, NFF, USA/ESPN)
2002	Ohio St. (AP, FWAA, NFF, USA/ESPN)
2003	LSU (NFF, USA/ESPN) Southern California (AP, FWAA)
2004	Southern California (AP, FWAA, NFF, USA/ESPN)
2005	Texas (AP, FWAA, NFF, USA/ESPN)

All-Time Associated Press National Poll Championships

(From 1936-Present)

Team	No.	Years No. 1 in Poll
Notre Dame	8	1943, 1946, 1947, 1949, 1966, 1973, 1977, 1988
Oklahoma	7	1950, 1955, 1956, 1974, 1975, 1985, 2000
Alabama	6	1961, 1964, 1965, 1978, 1979, 1992
Miami (Fla.)	5	1983, 1987, 1989, 1991, 2001
Southern California	5	1962, 1967, 1972, 2003, 2004
Minnesota	4	1936, 1940, 1941, 1960
Nebraska	4	1970, 1971, 1994, 1995
Ohio St.	4	1942, 1954, 1968, 2002
Texas	3	1963, 1969, 2005
Army	2	1944, 1945
Florida St.	2	1993, 1999
Michigan	2	1948, 1997
Penn St.	2	1982, 1986
Pittsburgh	2	1937, 1976
Tennessee	2	1951, 1998
Auburn	1	1957
Brigham Young	1	1984
Clemson	1	1981
Colorado	1	1990
Florida	1	1996
Georgia	1	1980
LSU	1	1958
Maryland	1	1953
Michigan St.	1	1952
Syracuse	1	1959
Texas A&M	1	1939
TCU	1	1938
Total	**70**	

Associated Press Weekly Poll Leaders

The weekly dates are for Monday or Tuesday, the most frequent release dates of the poll, except when the final poll was taken after early January bowl games. A team's record includes its last game before the weekly poll. A new weekly leader's rank the previous week is indicated in parentheses after its record. Final poll leaders (annual champions) are in bold face. (Note: Only 10 teams were ranked in the weekly polls during 1962, 1963, 1964, 1965, 1966 and 1967; 20 were ranked in all other seasons until 1989, when 25 were ranked.)

1936

10-20	Minnesota	(3-0-0)
10-27	Minnesota	(4-0-0)
11-3	Northwestern	(5-0-0) (3)
11-10	Northwestern	(6-0-0)
11-17	Northwestern	(7-0-0)
11-24	Minnesota	(7-1-0) (2)
12-1	**Minnesota**	**(7-1-0)**

1937

10-20	California	(5-0-0)
10-27	California	(6-0-0)
11-2	California	(7-0-0)
11-9	Pittsburgh	(6-0-1) (3)
11-16	Pittsburgh	(7-0-1)
11-23	Pittsburgh	(8-0-1)
11-30	**Pittsburgh**	**(9-0-1)**

1938

10-18	Pittsburgh	(4-0-0)
10-25	Pittsburgh	(5-0-0)
11-1	Pittsburgh	(6-0-0)
11-8	TCU	(7-0-0) (2)
11-15	Notre Dame	(7-0-0) (2)
11-22	Notre Dame	(8-0-0)
11-29	Notre Dame	(8-0-0)
12-6	**TCU**	**(10-0-0) (2)**

1939

10-17	Pittsburgh	(3-0-0)
10-24	Tennessee	(4-0-0) (5)
10-31	Tennessee	(5-0-0)
11-7	Tennessee	(6-0-0)
11-14	Tennessee	(7-0-0)
11-21	Texas A&M	(9-0-0) (2)
11-28	(tie) Texas A&M	(9-0-0)
	(tie) Southern California	(6-0-1) (4)
12-5	Texas A&M	(10-0-0)
12-12	**Texas A&M**	**(10-0-0)**

1940

10-15	Cornell	(2-0-0)
10-22	Cornell	(3-0-0)
10-29	Cornell	(4-0-0)
11-5	Cornell	(5-0-0)
11-12	Minnesota	(6-0-0) (2)
11-19	Minnesota	(7-0-0)
11-26	Minnesota	(8-0-0)
12-3	**Minnesota**	**(8-0-0)**

1941

10-14	Minnesota	(2-0-0)
10-21	Minnesota	(3-0-0)
10-28	(tie) Minnesota	(4-0-0)
	(tie) Texas	(5-0-0) (2)
11-4	Texas	(6-0-0)
11-11	Minnesota	(6-0-0) (2)
11-18	Minnesota	(7-0-0)
11-25	Minnesota	(8-0-0)
12-2	**Minnesota**	**(8-0-0)**

1942

10-13	Ohio St.	(3-0-0)
10-20	Ohio St.	(4-0-0)
10-27	Ohio St.	(5-0-0)
11-3	Georgia	(7-0-0) (2)
11-10	Georgia	(8-0-0)
11-17	Georgia	(9-0-0)
11-24	Boston College	(8-0-0) (3)
12-1	**Ohio St.**	**(9-1-0) (3)**

1943

10-5	Notre Dame	(2-0-0)
10-12	Notre Dame	(3-0-0)
10-19	Notre Dame	(4-0-0)
10-26	Notre Dame	(5-0-0)
11-2	Notre Dame	(6-0-0)
11-9	Notre Dame	(7-0-0)
11-16	Notre Dame	(8-0-0)
11-23	Notre Dame	(9-0-0)
11-30	**Notre Dame**	**(9-1-0)**

1944

10-10	Notre Dame	(2-0-0)
10-17	Notre Dame	(3-0-0)
10-24	Notre Dame	(4-0-0)
10-31	Army	(5-0-0) (2)
11-7	Army	(6-0-0)
11-14	Army	(7-0-0)
11-21	Army	(8-0-0)
11-28	Army	(8-0-0)
12-5	**Army**	**(9-0-0)**

1945

10-9	Army	(2-0-0)
10-16	Army	(3-0-0)
10-23	Army	(4-0-0)
10-30	Army	(5-0-0)
11-6	Army	(6-0-0)
11-13	Army	(7-0-0)
11-20	Army	(8-0-0)
11-27	Army	(8-0-0)
12-4	**Army**	**(9-0-0)**

1946

10-8	Texas	(3-0-0)
10-15	Army	(4-0-0) (2)
10-22	Army	(5-0-0)
10-29	Army	(6-0-0)
11-5	Army	(7-0-0)
11-12	Army	(7-0-1)
11-19	Army	(8-0-1)
11-26	Army	(8-0-1)
12-3	**Notre Dame**	**(8-0-1) (2)**

1947*

10-7	Notre Dame	(1-0-0)
10-14	Michigan	(3-0-0) (2)
10-21	Michigan	(4-0-0)
10-28	Notre Dame	(4-0-0) (2)
11-4	Notre Dame	(5-0-0)
11-11	Notre Dame	(6-0-0)
11-18	Michigan	(8-0-0) (2)
11-25	Notre Dame	(8-0-0) (2)
12-2	Notre Dame	(8-0-0)
12-9	**Notre Dame**	**(9-0-0)**

1948

10-5	Notre Dame	(2-0-0)
10-12	North Carolina	(3-0-0) (2)

10-19	Michigan	(4-0-0) (4)
10-26	Michigan	(5-0-0)
11-2	Notre Dame	(6-0-0) (2)
11-9	Michigan	(7-0-0) (2)
11-16	Michigan	(8-0-0)
11-23	Michigan	(9-0-0)
11-30	**Michigan**	**(9-0-0)**

1949

10-4	Michigan	(2-0-0)
10-11	Notre Dame	(3-0-0) (2)
10-18	Notre Dame	(4-0-0)
10-25	Notre Dame	(4-0-0)
11-1	Notre Dame	(5-0-0)
11-8	Notre Dame	(6-0-0)
11-15	Notre Dame	(7-0-0)
11-22	Notre Dame	(8-0-0)
11-29	**Notre Dame**	**(9-0-0)**

1950

10-3	Notre Dame	(1-0-0)
10-10	Army	(2-0-0) (4)
10-17	Army	(3-0-0)
10-24	SMU	(5-0-0) (3)
10-31	SMU	(5-0-0)
11-7	Army	(6-0-0) (2)
11-14	Ohio St.	(6-1-0) (2)
11-21	Oklahoma	(8-0-0) (2)
11-28	**Oklahoma**	**(9-0-0)**

1951

10-2	Michigan St.	(2-0-0)
10-9	Michigan St.	(3-0-0)
10-16	California	(4-0-0) (2)
10-23	Tennessee	(4-0-0) (2)
10-30	Tennessee	(5-0-0)
11-6	Tennessee	(6-0-0)
11-13	Michigan St.	(7-0-0)(5)
11-20	Tennessee	(8-0-0) (2)
11-27	Tennessee	(9-0-0)
12-4	**Tennessee**	**(10-0-0)**

1952

9-30	Michigan St.	(1-0-0)
10-7	Wisconsin	(2-0-0) (8)
10-14	Michigan St.	(3-0-0)(2)
10-21	Michigan St.	(4-0-0)
10-28	Michigan St.	(5-0-0)
11-4	Michigan St.	(6-0-0)
11-11	Michigan St.	(7-0-0)
11-18	Michigan St.	(8-0-0)
11-25	Michigan St.	(9-0-0)
12-1	**Michigan St.**	**(9-0-0)**

1953

9-29	Notre Dame	(1-0-0)
10-6	Notre Dame	(2-0-0)
10-13	Notre Dame	(2-0-0)
10-20	Notre Dame	(3-0-0)
10-27	Notre Dame	(4-0-0)
11-3	Notre Dame	(5-0-0)
11-10	Notre Dame	(6-0-0)
11-17	Notre Dame	(7-0-0)
11-24	Maryland	(10-0-0) (2)
12-1	**Maryland**	**(10-0-0)**

1954

9-21	Oklahoma	(1-0-0)
9-28	Notre Dame	(1-0-0) (2)
10-5	Oklahoma	(2-0-0) (2)
10-12	Oklahoma	(3-0-0)
10-19	Oklahoma	(4-0-0)
10-26	Ohio St.	(5-0-0) (4)
11-2	UCLA	(7-0-0) (3)
11-9	UCLA	(8-0-0)
11-16	Ohio St.	(8-0-0) (2)
11-23	Ohio St.	(9-0-0)
11-30	**Ohio St.**	**(9-0-0)**

1955

9-20	UCLA	(1-0-0)
9-27	Maryland	(2-0-0) (5)
10-4	Maryland	(3-0-0)
10-11	Michigan	(3-0-0) (2)
10-18	Michigan	(4-0-0)
10-25	Maryland	(6-0-0) (2)
11-1	Maryland	(7-0-0)
11-8	Oklahoma	(7-0-0) (2)
11-15	Oklahoma	(8-0-0)
11-22	Oklahoma	(9-0-0)
11-29	**Oklahoma**	**(10-0-0)**

1956

9-25	Oklahoma	(0-0-0)
10-2	Oklahoma	(1-0-0)
10-9	Oklahoma	(2-0-0)
10-16	Oklahoma	(3-0-0)
10-23	Michigan St.	(4-0-0) (2)
10-30	Oklahoma	(5-0-0) (2)
11-6	Oklahoma	(6-0-0)
11-13	Tennessee	(7-0-0) (3)
11-20	Oklahoma	(8-0-0) (2)
11-27	Oklahoma	(9-0-0)
12-4	**Oklahoma**	**(10-0-0)**

1957

9-24	Oklahoma	(1-0-0)
10-1	Oklahoma	(1-0-0)
10-8	Oklahoma	(2-0-0)
10-15	Michigan St.	(3-0-0) (2)
10-22	Oklahoma	(4-0-0) (2)
10-29	Texas A&M	(6-0-0) (2)
11-5	Texas A&M	(7-0-0)
11-12	Texas A&M	(8-0-0)
11-19	Michigan St.	(7-1-0)(4)
11-26	Auburn	(9-0-0) (2)
12-3	**Auburn**	**(10-0-0)**

1958

9-23	Ohio St.	(0-0-0)
9-30	Oklahoma	(1-0-0) (2)
10-7	Auburn	(2-0-0) (2)
10-14	Army	(3-0-0) (3)
10-21	Army	(4-0-0)
10-28	LSU	(6-0-0) (3)
11-4	LSU	(7-0-0)
11-11	LSU	(8-0-0)
11-18	LSU	(9-0-0)
11-25	LSU	(10-0-0)
12-2	**LSU**	**(10-0-0)**

1959

9-22	LSU	(1-0-0)
9-29	LSU	(2-0-0)
10-6	LSU	(3-0-0)
10-13	LSU	(4-0-0)
10-20	LSU	(5-0-0)
10-27	LSU	(6-0-0)
11-3	LSU	(7-0-0)
11-10	Syracuse	(7-0-0) (4)
11-17	Syracuse	(8-0-0)
11-24	Syracuse	(9-0-0)
12-1	Syracuse	(9-0-0)
12-8	**Syracuse**	**(10-0-0)**

1960

9-20	Mississippi	(1-0-0)
9-27	Mississippi	(2-0-0)
10-4	Syracuse	(2-0-0) (2)
10-11	Mississippi	(4-0-0) (2)
10-18	Iowa	(4-0-0) (2)
10-25	Iowa	(5-0-0)
11-1	Iowa	(6-0-0)
11-8	Minnesota	(7-0-0) (3)
11-15	Missouri	(9-0-0) (2)
11-22	Minnesota	(8-1-0) (4)
11-29	**Minnesota**	**(8-1-0)**

1961

9-26	Iowa	(0-0-0)
10-3	Iowa	(1-0-0)
10-10	Mississippi	(3-0-0) (2)
10-17	Michigan St.	(3-0-0) (5)
10-24	Michigan St.	(4-0-0)
10-31	Michigan St.	(5-0-0)
11-7	Texas	(7-0-0) (3)
11-14	Texas	(8-0-0)
11-21	Alabama	(9-0-0) (2)
11-28	Alabama	(9-0-0)
12-5	**Alabama**	**(10-0-0)**

1962

9-25	Alabama	(1-0-0)
10-2	Ohio St.	(1-0-0) (2)
10-9	Alabama	(3-0-0) (2)
10-16	Texas	(4-0-0) (2)
10-23	Texas	(5-0-0)
10-30	Northwestern	(5-0-0) (3)
11-6	Northwestern	(6-0-0)
11-13	Alabama	(8-0-0) (3)
11-20	Southern California	(8-0-0) (2)
11-27	Southern California	(9-0-0)
12-4	**Southern California**	**(10-0-0)**

1963

9-24	Southern California	(1-0-0)
10-1	Oklahoma	(1-0-0) (3)
10-8	Oklahoma	(2-0-0)
10-15	Texas	(4-0-0) (3)
10-22	Texas	(5-0-0)
10-29	Texas	(6-0-0)
11-5	Texas	(7-0-0)
11-12	Texas	(8-0-0)
11-19	Texas	(9-0-0)
11-26	Texas	(9-0-0)
12-3	Texas	(10-0-0)
12-10	**Texas**	**(10-0-0)**

1964

9-29	Texas	(2-0-0)
10-6	Texas	(3-0-0)
10-13	Texas	(4-0-0)
10-20	Ohio St.	(4-0-0)(2)
10-27	Ohio St.	(5-0-0)
11-3	Notre Dame	(6-0-0)(2)
11-10	Notre Dame	(7-0-0)
11-17	Notre Dame	(8-0-0)
11-24	Notre Dame	(9-0-0)
12-1	**Alabama**	**(10-0-0) (2)**

1965

9-21	Notre Dame	(1-0-0)
9-28	Texas	(2-0-0) (3)
10-5	Texas	(3-0-0)
10-12	Texas	(4-0-0)
10-19	Arkansas	(5-0-0) (3)
10-26	Michigan St.	(6-0-0) (2)
11-2	Michigan St.	(7-0-0)
11-9	Michigan St.	(8-0-0)
11-16	Michigan St.	(9-0-0)
11-23	Michigan St.	(10-0-0)
11-30	Michigan St.	(10-0-0)
1-4	**Alabama**	**(9-1-1) (4)**

1966

9-20	Michigan St.	(1-0-0)
9-27	Michigan St.	(2-0-0)
10-4	Michigan St.	(3-0-0)
10-11	Michigan St.	(4-0-0)
10-18	Notre Dame	(4-0-0) (2)
10-25	Notre Dame	(5-0-0)
11-1	Notre Dame	(6-0-0)
11-8	Notre Dame	(7-0-0)
11-15	Notre Dame	(8-0-0)
11-22	Notre Dame	(8-0-1)
11-29	Notre Dame	(9-0-1)
12-5	**Notre Dame**	**(9-0-1)**

1967

9-19	Notre Dame	(0-0-0)
9-26	Notre Dame	(1-0-0)
10-3	Southern California	(3-0-0) (2)
10-10	Southern California	(4-0-0)
10-17	Southern California	(5-0-0)
10-24	Southern California	(6-0-0)
10-31	Southern California	(7-0-0)
11-7	Southern California	(8-0-0)
11-14	UCLA	(7-0-1) (2)
11-21	Southern California	(9-1-0) (4)
11-28	**Southern California**	**(9-1-0)**

1968

9-17	Purdue	(0-0-0)
9-24	Purdue	(1-0-0)
10-1	Purdue	(2-0-0)
10-8	Purdue	(3-0-0)
10-15	Southern California	(4-0-0) (2)
10-22	Southern California	(5-0-0)
10-29	Southern California	(5-0-0)
11-5	Southern California	(6-0-0)
11-12	Southern California	(7-0-0)
11-19	Southern California	(8-0-0)
11-26	Ohio St.	(9-0-0) (2)
12-2	Ohio St.	(9-0-0)
12-9	**Ohio St.**	**(10-0-0)**

1969

9-23	Ohio St.	(0-0-0)
9-30	Ohio St.	(1-0-0)
10-7	Ohio St.	(2-0-0)
10-14	Ohio St.	(3-0-0)
10-21	Ohio St.	(4-0-0)
10-28	Ohio St.	(5-0-0)
11-4	Ohio St.	(6-0-0)
11-11	Ohio St.	(7-0-0)
11-18	Ohio St.	(8-0-0)

11-25	Texas	(8-0-0) (2)
12-2	Texas	(9-0-0)
12-9	Texas	(10-0-0)
1-4	**Texas**	**(11-0-0)**

1970

9-15	Ohio St.	(0-0-0)
9-22	Ohio St.	(0-0-0)
9-29	Ohio St.	(1-0-0)
10-6	Ohio St.	(2-0-0)
10-13	Ohio St.	(3-0-0)
10-20	Ohio St.	(4-0-0)
10-27	Texas	(5-0-0) (2)
11-3	Texas	(6-0-0)
11-10	Texas	(7-0-0)
11-17	Texas	(8-0-0)
11-24	Texas	(8-0-0)
12-1	Texas	(9-0-0)
12-8	Texas	(10-0-0)
1-6	**Nebraska**	**(11-0-1) (3)**

1971

9-14	Nebraska	(1-0-0)
9-21	Nebraska	(2-0-0)
9-28	Nebraska	(3-0-0)
10-5	Nebraska	(4-0-0)
10-12	Nebraska	(5-0-0)
10-19	Nebraska	(6-0-0)
10-26	Nebraska	(7-0-0)
11-2	Nebraska	(8-0-0)
11-9	Nebraska	(9-0-0)
11-16	Nebraska	(10-0-0)
11-23	Nebraska	(10-0-0)
11-30	Nebraska	(11-0-0)
12-7	Nebraska	(12-0-0)
1-4	**Nebraska**	**(13-0-0)**

1972

9-12	Southern California	(1-0-0)
9-19	Southern California	(2-0-0)
9-26	Southern California	(3-0-0)
10-3	Southern California	(4-0-0)
10-10	Southern California	(5-0-0)
10-17	Southern California	(6-0-0)
10-24	Southern California	(7-0-0)
10-31	Southern California	(8-0-0)
11-7	Southern California	(9-0-0)
11-14	Southern California	(9-0-0)
11-21	Southern California	(10-0-0)
11-28	Southern California	(10-0-0)
12-5	Southern California	(11-0-0)
1-3	**Southern California**	**(12-0-0)**

1973

9-11	Southern California	(0-0-0)
9-18	Southern California	(1-0-0)
9-25	Southern California	(2-0-0)
10-2	Ohio St.	(2-0-0) (3)
10-9	Ohio St.	(3-0-0)
10-16	Ohio St.	(4-0-0)
10-23	Ohio St.	(5-0-0)
10-30	Ohio St.	(6-0-0)
11-6	Ohio St.	(7-0-0)
11-13	Ohio St.	(8-0-0)
11-20	Ohio St.	(9-0-0)
11-27	Alabama	(10-0-0) (2)
12-4	Alabama	(11-0-0)
1-3	**Notre Dame**	**(11-0-0) (3)**

1974

9-10	Oklahoma	(0-0-0)
9-17	Notre Dame	(1-0-0) (2)
9-24	Ohio St.	(2-0-0) (2)
10-1	Ohio St.	(3-0-0)
10-8	Ohio St.	(4-0-0)
10-15	Ohio St.	(5-0-0)
10-22	Ohio St.	(6-0-0)
10-29	Ohio St.	(7-0-0)
11-5	Ohio St.	(8-0-0)
11-12	Oklahoma	(8-0-0) (2)
11-19	Oklahoma	(9-0-0)
11-26	Oklahoma	(10-0-0)
12-3	Oklahoma	(11-0-0)
1-3	**Oklahoma**	**(11-0-0)**

1975

9-9	Oklahoma	(0-0-0)
9-16	Oklahoma	(1-0-0)
9-23	Oklahoma	(2-0-0)
9-30	Oklahoma	(3-0-0)
10-7	Ohio St.	(4-0-0) (2)
10-14	Ohio St.	(5-0-0)
10-21	Ohio St.	(6-0-0)
10-28	Ohio St.	(7-0-0)
11-4	Ohio St.	(8-0-0)
11-11	Ohio St.	(9-0-0)
11-18	Ohio St.	(10-0-0)
11-25	Ohio St.	(11-0-0)
12-2	Ohio St.	(11-0-0)
1-3	**Oklahoma**	**(11-1-0) (3)**

1976

9-14	Michigan	(1-0-0)
9-21	Michigan	(2-0-0)
9-28	Michigan	(3-0-0)
10-5	Michigan	(4-0-0)
10-12	Michigan	(5-0-0)
10-19	Michigan	(6-0-0)
10-26	Michigan	(7-0-0)
11-2	Michigan	(8-0-0)
11-9	Pittsburgh	(9-0-0) (2)
11-16	Pittsburgh	(10-0-0)
11-23	Pittsburgh	(10-0-0)
11-30	Pittsburgh	(11-0-0)
1-5	**Pittsburgh**	**(12-0-0)**

1977

9-13	Michigan	(1-0-0)
9-20	Michigan	(2-0-0)
9-27	Oklahoma	(3-0-0) (3)
10-4	Southern California	(4-0-0) (2)
10-11	Michigan	(5-0-0) (3)
10-18	Michigan	(6-0-0)
10-25	Texas	(6-0-0) (2)
11-1	Texas	(7-0-0)
11-8	Texas	(8-0-0)
11-15	Texas	(9-0-0)
11-22	Texas	(10-0-0)
11-29	Texas	(11-0-0)
1-4	**Notre Dame**	**(11-1-0) (5)**

1978

9-12	Alabama	(1-0-0)
9-19	Alabama	(2-0-0)
9-26	Oklahoma	(3-0-0) (tie 3)
10-3	Oklahoma	(4-0-0)
10-10	Oklahoma	(5-0-0)
10-17	Oklahoma	(6-0-0)
10-24	Oklahoma	(7-0-0)
10-31	Oklahoma	(8-0-0)
11-7	Oklahoma	(9-0-0)
11-14	Penn St.	(10-0-0) (2)
11-21	Penn St.	(10-0-0)
11-28	Penn St.	(11-0-0)
12-5	Penn St.	(11-0-0)
1-4	**Alabama**	**(11-1-0) (2)**

1979

9-11	Southern California	(1-0-0)
9-18	Southern California	(2-0-0)
9-25	Southern California	(3-0-0)
10-2	Southern California	(4-0-0)
10-9	Southern California	(5-0-0)
10-16	Alabama	(5-0-0) (2)
10-23	Alabama	(6-0-0)
10-30	Alabama	(7-0-0)
11-6	Alabama	(8-0-0)
11-13	Alabama	(9-0-0)
11-20	Alabama	(10-0-0)
11-27	Alabama	(10-0-0)
12-4	Ohio St.	(11-0-0) (3)
1-3	**Alabama**	**(12-0-0) (2)**

1980

9-9	Ohio St.	(0-0-0)
9-16	Alabama	(1-0-0) (2)
9-23	Alabama	(2-0-0)
9-30	Alabama	(3-0-0)
10-7	Alabama	(4-0-0)
10-14	Alabama	(5-0-0)
10-21	Alabama	(6-0-0)
10-28	Alabama	(7-0-0)
11-4	Notre Dame	(7-0-0) (3)
11-11	Georgia	(9-0-0) (2)
11-18	Georgia	(10-0-0)
11-25	Georgia	(10-0-0)
12-2	Georgia	(11-0-0)
12-9	Georgia	(11-0-0)
1-4	**Georgia**	**(12-0-0)**

1981

9-8	Michigan	(0-0-0)
9-15	Notre Dame	(1-0-0) (4)
9-22	Southern California	(2-0-0) (2)
9-29	Southern California	(3-0-0)
10-6	Southern California	(4-0-0)
10-13	Texas	(4-0-0) (3)
10-20	Penn St.	(5-0-0) (2)
10-27	Penn St.	(6-0-0)
11-3	Pittsburgh	(7-0-0) (2)
11-10	Pittsburgh	(8-0-0)
11-17	Pittsburgh	(9-0-0)
11-24	Pittsburgh	(10-0-0)
12-1	Clemson	(11-0-0) (2)
1-3	**Clemson**	**(12-0-0)**

1982

9-7	Pittsburgh	(0-0-0)
9-14	Washington	(1-0-0) (2)
9-21	Washington	(2-0-0)
9-28	Washington	(3-0-0)
10-5	Washington	(4-0-0)
10-12	Washington	(5-0-0)
10-19	Washington	(6-0-0)
10-26	Pittsburgh	(6-0-0) (2)
11-2	Pittsburgh	(7-0-0)
11-9	Georgia	(9-0-0) (3)
11-16	Georgia	(10-0-0)
11-23	Georgia	(10-0-0)
11-30	Georgia	(11-0-0)
12-7	Georgia	(11-0-0)
1-3	**Penn St.**	**(11-1-0) (2)**

1983

9-6	Nebraska	(1-0-0)
9-13	Nebraska	(2-0-0)
9-20	Nebraska	(3-0-0)
9-27	Nebraska	(4-0-0)
10-4	Nebraska	(5-0-0)
10-11	Nebraska	(6-0-0)
10-18	Nebraska	(7-0-0)
10-25	Nebraska	(8-0-0)
11-1	Nebraska	(9-0-0)
11-8	Nebraska	(10-0-0)
11-15	Nebraska	(11-0-0)
11-22	Nebraska	(11-0-0)
11-29	Nebraska	(12-0-0)
12-6	Nebraska	(12-0-0)
1-3	**Miami (Fla.)**	**(11-1-0) (5)**

1984

9-4	Miami (Fla.)	(2-0-0)
9-11	Nebraska	(1-0-0) (2)
9-18	Nebraska	(2-0-0)
9-25	Nebraska	(3-0-0)
10-2	Texas	(2-0-0) (2)
10-9	Texas	(3-0-0)
10-16	Washington	(6-0-0) (2)
10-23	Washington	(7-0-0)
10-30	Washington	(8-0-0)
11-6	Washington	(9-0-0)
11-13	Nebraska	(9-1-0) (2)
11-20	Brigham Young	(11-0-0) (3)
11-27	Brigham Young	(12-0-0)
12-4	Brigham Young	(12-0-0)
1-3	**Brigham Young**	**(13-0-0)**

1985

9-3	Oklahoma	(0-0-0)
9-10	Auburn	(1-0-0) (2)
9-17	Auburn	(2-0-0)
9-24	Auburn	(2-0-0)
10-1	Iowa	(3-0-0) (3)
10-8	Iowa	(4-0-0)
10-15	Iowa	(5-0-0)
10-22	Iowa	(6-0-0)
10-29	Iowa	(7-0-0)
11-5	Florida	(7-0-1) (2)
11-12	Penn St.	(9-0-0) (2)
11-19	Penn St.	(10-0-0)
11-26	Penn St.	(11-0-0)
12-3	Penn St.	(11-0-0)
1-3	**Oklahoma**	**(11-1-0) (4)**

1986

9-9	Oklahoma	(1-0-0)
9-16	Oklahoma	(1-0-0)
9-23	Oklahoma	(2-0-0)
9-30	Miami (Fla.)	(4-0-0) (2)
10-7	Miami (Fla.)	(5-0-0)
10-14	Miami (Fla.)	(6-0-0)
10-21	Miami (Fla.)	(7-0-0)
10-28	Miami (Fla.)	(7-0-0)
11-4	Miami (Fla.)	(8-0-0)
11-11	Miami (Fla.)	(9-0-0)

11-18	Miami (Fla.)	(10-0-0)
11-25	Miami (Fla.)	(10-0-0)
12-2	Miami (Fla.)	(11-0-0)
1-4	**Penn St.**	**(12-0-0) (2)**

1987

9-8	Oklahoma	(1-0-0)
9-15	Oklahoma	(2-0-0)
9-22	Oklahoma	(2-0-0)
9-29	Oklahoma	(3-0-0)
10-6	Oklahoma	(4-0-0)
10-13	Oklahoma	(5-0-0)
10-20	Oklahoma	(6-0-0)
10-27	Oklahoma	(7-0-0)
11-3	Oklahoma	(8-0-0)
11-10	Oklahoma	(9-0-0)
11-17	Nebraska	(9-0-0) (2)
11-24	Oklahoma	(11-0-0) (2)
12-1	Oklahoma	(11-0-0)
12-8	Oklahoma	(11-0-0)
1-3	**Miami (Fla.)**	**(12-0-0) (2)**

1988

9-6	Miami (Fla.)	(1-0-0)
9-13	Miami (Fla.)	(1-0-0)
9-20	Miami (Fla.)	(2-0-0)
9-27	Miami (Fla.)	(3-0-0)
10-4	Miami (Fla.)	(4-0-0)
10-11	Miami (Fla.)	(4-0-0)
10-18	UCLA	(6-0-0) (2)
10-25	UCLA	(7-0-0)
11-1	Notre Dame	(8-0-0) (2)
11-8	Notre Dame	(9-0-0)
11-15	Notre Dame	(9-0-0)
11-22	Notre Dame	(10-0-0)
11-29	Notre Dame	(11-0-0)
12-6	Notre Dame	(11-0-0)
1-3	**Notre Dame**	**(12-0-0)**

1989

9-5	Notre Dame	(1-0-0)
9-12	Notre Dame	(1-0-0)
9-19	Notre Dame	(2-0-0)
9-26	Notre Dame	(3-0-0)
10-3	Notre Dame	(4-0-0)
10-10	Notre Dame	(5-0-0)
10-17	Notre Dame	(6-0-0)
10-24	Notre Dame	(7-0-0)
10-31	Notre Dame	(8-0-0)
11-7	Notre Dame	(9-0-0)
11-14	Notre Dame	(10-0-0)
11-21	Notre Dame	(11-0-0)
11-28	Colorado	(11-0-0) (2)
12-5	Colorado	(11-0-0)
1-2	**Miami (Fla.)**	**(11-1-0) (2)**

1990

9-4	Miami (Fla.)	(0-0-0)
9-11	Notre Dame	(0-0-0) (2)
9-18	Notre Dame	(1-0-0)
9-25	Notre Dame	(2-0-0)
10-2	Notre Dame	(3-0-0)
10-9	Michigan	(3-1-0) (3)
10-16	Virginia	(6-0-0) (2)
10-23	Virginia	(7-0-0)
10-30	Virginia	(7-0-0)
11-6	Notre Dame	(7-1-0) (2)
11-13	Notre Dame	(8-1-0)
11-20	Colorado	(10-1-1) (2)
11-27	Colorado	(10-1-1)
12-4	Colorado	(10-1-1)
1-2	**Colorado**	**(11-1-1)**

1991

9-3	Florida St.	(1-0-0)
9-10	Florida St.	(2-0-0)
9-17	Florida St.	(3-0-0)
9-23	Florida St.	(3-0-0)
9-30	Florida St.	(4-0-0)
10-7	Florida St.	(5-0-0)
10-14	Florida St.	(6-0-0)
10-21	Florida St.	(7-0-0)
10-28	Florida St.	(8-0-0)
11-4	Florida St.	(9-0-0)
11-11	Florida St.	(10-0-0)
11-18	Miami (Fla.)	(9-0-0) (2)
11-25	Miami (Fla.)	(10-0-0)
12-2	Miami (Fla.)	(11-0-0)
1-2	**Miami (Fla.)**	**(12-0-0)**

1992

9-8	Miami (Fla.)	(1-0-0)
9-15	Miami (Fla.)	(1-0-0)
9-22	Miami (Fla.)	(2-0-0)
9-29	Washington	(3-0-0) (2)
10-6	Washington	(4-0-0)
10-13	Washington	(5-0-0)
10-20	Miami (Fla.)†	(6-0-0) (2)
10-27	Miami (Fla.)	(7-0-0)
11-3	Washington	(8-0-0) (2)
11-10	Miami (Fla.)	(8-0-0) (2)
11-17	Miami (Fla.)	(9-0-0)
11-24	Miami (Fla.)	(10-0-0)
12-1	Miami (Fla.)	(11-0-0)
12-8	Miami (Fla.)	(11-0-0)
1-2	**Alabama**	**(13-0-0) (2)**

1993

8-31	Florida St.	(1-0-0)
9-7	Florida St.	(2-0-0)
9-14	Florida St.	(3-0-0)
9-21	Florida St.	(4-0-0)
9-28	Florida St.	(4-0-0)
10-5	Florida St.	(5-0-0)
10-12	Florida St.	(6-0-0)
10-19	Florida St.	(7-0-0)
10-26	Florida St.	(7-0-0)
11-2	Florida St.	(8-0-0)
11-9	Florida St.	(9-0-0)
11-16	Notre Dame	(10-0-0) (2)
11-23	Florida St.	(10-1-0) (2)
11-30	Florida St.	(11-1-0)
12-7	Florida St.	(11-1-0)
1-3	**Florida St.**	**(12-1-0)**

1994

8-31	Florida	(0-0-0)
9-6	Nebraska	(1-0-0) (2)
9-13	Florida	(2-0-0) (2)
9-20	Florida	(3-0-0)
9-27	Florida	(3-0-0)
10-4	Florida	(4-0-0)
10-11	Florida	(5-0-0)
10-18	Penn St.	(6-0-0) (3)
10-25	Penn St.	(6-0-0)
11-1	Nebraska	(9-0-0) (3)
11-8	Nebraska	(10-0-0)
11-15	Nebraska	(11-0-0)
11-22	Nebraska	(11-0-0)
11-29	Nebraska	(12-0-0)
12-6	Nebraska	(12-0-0)
1-3	**Nebraska**	**(13-0-0)**

1995

8-29	Florida St.	(0-0-0)
9-5	Florida St.	(1-0-0)
9-12	Florida St.	(2-0-0)
9-19	Florida St.	(3-0-0)
9-26	Florida St.	(4-0-0)
10-3	Florida St.	(4-0-0)
10-10	Florida St.	(5-0-0)
10-17	Florida St.	(6-0-0)
10-24	Florida St.	(7-0-0)
10-31	Nebraska	(8-0-0) (2)
11-7	Nebraska	(9-0-0)
11-14	Nebraska	(10-0-0)
11-21	Nebraska	(10-0-0)
11-28	Nebraska	(11-0-0)
12-5	Nebraska	(11-0-0)
1-3	**Nebraska**	**(12-0-0)**

1996

8-26	Nebraska	(0-0-0)
9-2	Nebraska	(0-0-0)
9-9	Nebraska	(1-0-0)
9-16	Nebraska	(1-0-0)
9-23	Florida	(3-0-0) (4)
9-30	Florida	(4-0-0)
10-7	Florida	(5-0-0)
10-14	Florida	(6-0-0)
10-21	Florida	(7-0-0)
10-28	Florida	(7-0-0)
11-4	Florida	(8-0-0)
11-11	Florida	(9-0-0)
11-18	Florida	(10-0-0)
11-25	Florida	(10-0-0)
12-2	Florida St.	(11-0-0) (2)
12-9	Florida St.	(11-0-0)
1-3	**Florida**	**(12-1-0)**

1997

8-25	Penn St.	(0-0-0)
9-2	Penn St.	(0-0-0)
9-8	Penn St.	(1-0-0)
9-15	Penn St.	(2-0-0)
9-22	Florida	(3-0-0) (3)
9-29	Florida	(4-0-0)
10-6	Florida	(5-0-0)
10-13	Penn St.	(5-0-0) (2)
10-20	Nebraska	(6-0-0) (2)
10-27	Nebraska	(7-0-0)
11-3	Nebraska	(8-0-0)
11-10	Michigan	(9-0-0) (4)
11-17	Michigan	(10-0-0)
11-24	Michigan	(11-0-0)
12-1	Michigan	(11-0-0)
12-8	Michigan	(11-0-0)
1-3	**Michigan**	**(12-0-0)**

1998

9-7	Ohio St.	(1-0-0)
9-14	Ohio St.	(2-0-0)
9-21	Ohio St.	(3-0-0)
9-28	Ohio St.	(3-0-0)
10-5	Ohio St.	(4-0-0)
10-12	Ohio St.	(5-0-0)
10-19	Ohio St.	(6-0-0)
10-26	Ohio St.	(7-0-0)
11-2	Ohio St.	(8-0-0)
11-9	Tennessee	(8-0-0) (2)
11-16	Tennessee	(9-0-0)
11-23	Tennessee	(10-0-0)
11-30	Tennessee	(11-0-0)
12-7	Tennessee	(12-0-0)
1-5	**Tennessee**	**(13-0-0)**

1999

8-30	Florida St.	(1-0-0)
9-6	Florida St.	(1-0-0)
9-13	Florida St.	(2-0-0)
9-20	Florida St.	(3-0-0)
9-27	Florida St.	(4-0-0)
10-4	Florida St.	(5-0-0)
10-11	Florida St.	(6-0-0)
10-18	Florida St.	(7-0-0)
10-25	Florida St.	(8-0-0)
11-1	Florida St.	(9-0-0)
11-8	Florida St.	(9-0-0)
11-15	Florida St.	(10-0-0)
11-22	Florida St.	(11-0-0)
11-29	Florida St.	(11-0-0)
12-6	Florida St.	(11-0-0)
1-5	**Florida St.**	**(12-0-0)**

2000

8-28	Nebraska	(0-0-0)
9-4	Nebraska	(1-0-0)
9-11	Nebraska	(2-0-0)
9-18	Nebraska	(2-0-0)
9-25	Nebraska	(3-0-0)
10-2	Nebraska	(4-0-0)
10-9	Nebraska	(5-0-0)
10-16	Nebraska	(6-0-0)
10-23	Nebraska	(7-0-0)
10-30	Oklahoma	(7-0-0) (3)
11-6	Oklahoma	(8-0-0)
11-13	Oklahoma	(9-0-0)
11-20	Oklahoma	(10-0-0)
11-27	Oklahoma	(11-0-0)
12-4	Oklahoma	(12-0-0)
1-5	**Oklahoma**	**(13-0-0)**

2001

8-27	Florida	(0-0-0)
9-2	Florida	(1-0-0)
9-9	Miami (Fla.)	(2-0-0) (2)
9-23	Miami (Fla.)	(2-0-0)
9-30	Miami (Fla.)	(3-0-0)
10-7	Florida	(4-0-0) (2)
10-14	Miami (Fla.)	(5-0-0) (2)
10-21	Miami (Fla.)	(6-0-0)
10-28	Miami (Fla.)	(7-0-0)
11-4	Miami (Fla.)	(7-0-0)
11-11	Miami (Fla.)	(8-0-0)
11-18	Miami (Fla.)	(9-0-0)
11-24	Miami (Fla.)	(10-0-0)
12-2	Miami (Fla.)	(11-0-0)
12-8	Miami (Fla.)	(11-0-0)
1-4	**Miami (Fla.)**	**(12-0-0)**

2002

8-26 Miami (Fla.) ....(0-0-0)
9-2 Miami (Fla.) ....(1-0-0)
9-9 Miami (Fla.) ....(2-0-0)
9-16 Miami (Fla.) ....(3-0-0)
9-23 Miami (Fla.) ....(4-0-0)
9-30 Miami (Fla.) ....(4-0-0)
10-7 Miami (Fla.) ....(5-0-0)
10-14 Miami (Fla.) ....(6-0-0)
10-21 Miami (Fla.) ....(6-0-0)
10-28 Miami (Fla.) ....(7-0-0)
11-4 Oklahoma ....(8-0-0) (2)
11-11 Miami (Fla.) ....(9-0-0) (2)
11-18 Miami (Fla.) ....(9-0-0)
11-25 Miami (Fla.) ....(10-0-0)
12-2 Miami (Fla.) ....(11-0-0)
12-9 Miami (Fla.) ....(12-0-0)
1-3 Ohio St. ....(14-0-0) (2)

2003

8-25 Oklahoma ....(0-0-0)
9-1 Oklahoma ....(1-0-0)
9-8 Oklahoma ....(2-0-0)
9-15 Oklahoma ....(3-0-0)
9-22 Oklahoma ....(4-0-0)
9-29 Oklahoma ....(4-0-0)
10-6 Oklahoma ....(5-0-0)
10-13 Oklahoma ....(6-0-0)
10-20 Oklahoma ....(7-0-0)
10-27 Oklahoma ....(8-0-0)
11-3 Oklahoma ....(9-0-0)
11-10 Oklahoma ....(10-0-0)
11-17 Oklahoma ....(11-0-0)
11-24 Oklahoma ....(12-0-0)
12-1 Oklahoma ....(12-0-0)
12-8 Southern California ....(11-1-0) (2)
1-5 Southern California ....(12-1-0)

2004

8-30 Southern California....(0-0-0)
9-6 Southern California....(1-0-0)
9-13 Southern California....(2-0-0)
9-20 Southern California....(3-0-0)
9-27 Southern California....(4-0-0)
10-4 Southern California....(4-0-0)
10-11 Southern California....(5-0-0)
10-18 Southern California....(6-0-0)
10-25 Southern California....(7-0-0)
11-1 Southern California....(8-0-0)
11-8 Southern California....(9-0-0)
11-15 Southern California....(9-0-0)
11-22 Southern California....(10-0-0)
11-29 Southern California....(11-0-0)
12-6 Southern California....(12-0-0)
1-5 Southern California....(13-0-0)

2005

Preseason Southern California....(0-0-0)
9-4 Southern California....(1-0-0)
9-11 Southern California....(1-0-0)
9-18 Southern California....(2-0-0)
9-25 Southern California....(3-0-0)
10-2 Southern California....(4-0-0)
10-9 Southern California....(5-0-0)
10-16 Southern California....(6-0-0)
10-23 Southern California....(7-0-0)
10-30 Southern California....(8-0-0)
11-6 Southern California....(9-0-0)
11-13 Southern California....(10-0-0)
11-20 Southern California....(11-0-0)
11-27 Southern California....(11-0-0)
12-4 Southern California....(12-0-0)
1-6 Texas....(13-0-0) (2)

**On January 6, 1948, in a special postseason poll after the Rose Bowl, The Associated Press voted Michigan No. 1 and Notre Dame No. 2. However, the postseason poll did not supersede the final regular-season poll of December 9, 1947. †A first-place tie occurred in The Associated Press poll for the first time in 51 years, but Miami (Fla.) had one more first-place vote, 31-30, than Washington.*

Associated Press (AP) Poll Records

FULL SEASON AT NO. 1

1943 Notre Dame (Nine Weeks)
1945 Army (Nine Weeks)
1971 Nebraska (14 Weeks)
1972 Southern California (14 Weeks)
1999 Florida St. (16 Weeks)
2004 Southern California (16 Weeks)

MOST CONSECUTIVE WEEKS AT NO. 1

33 Southern California, Dec. 8, 2003 to Dec. 4, 2005
20 Miami (Fla.), Oct. 14, 2001 to Oct. 28, 2002
19 Notre Dame, Nov. 1, 1988 to Nov. 21, 1989
17 Southern California, Sept. 12, 1972 to Sept. 25, 1973
16 Florida St., Aug. 30, 1999 to Jan. 5, 2000
15 Army, Oct. 31, 1944 to Dec. 4, 1945
15 Nebraska, Jan. 1, 1971 to Jan. 4, 1972
14 Nebraska, Sept. 6, 1983 to Dec. 6, 1983
14 Oklahoma, Sept. 1, 2003 to Dec. 1, 2003
13 LSU, Oct. 28, 1958 to Nov. 3, 1959
12 Notre Dame, Oct. 5, 1943 to Oct. 24, 1944
12 Texas, Oct. 15, 1963 to Oct. 13, 1964
12 Ohio St., Nov. 26, 1968 to Nov. 18, 1969

BIGGEST JUMP TO NO. 1 FROM PREVIOUS WEEK

8th Wisconsin, September 30 to October 7, 1952
5th Tennessee, October 17 to October 24, 1939
5th Michigan St., November 6 to November 13, 1951
5th Maryland, September 20 to September 27, 1955
5th Michigan St., October 10 to October 17, 1961
5th Notre Dame, November 29, 1977 to January 4, 1978
4th Southern California, November 21 to November 28, 1939
4th Michigan, October 12 to October 19, 1948
4th Army, October 3 to October 10, 1950
4th Ohio St., October 19 to October 26, 1954
4th Michigan St., November 12 to November 19, 1957
4th Syracuse, November 3 to November 10, 1959
4th Minnesota, November 15 to November 22, 1960
4th Alabama, November 30, 1965 to January 4, 1966
4th Southern California, November 21 to November 28, 1967
4th Notre Dame, September 8 to September 15, 1981
4th Oklahoma, December 3, 1985 to January 3, 1986
4th Florida, September 16 to September 23, 1996
4th Michigan, November 3 to November 10, 1997

PRESEASON NO. 1 TO NOT RANKED NO. 1 DURING REMAINDER OF THE SEASON

(From 1950)

1964 Mississippi
1965 Nebraska
1966 Alabama
1971 Notre Dame
1972 Nebraska
1976 Nebraska
1984 Auburn
1988 Florida St.
1989 Michigan

MOST TEAMS AT NO. 1 IN ONE SEASON

7 1981 (Michigan, Notre Dame, Southern California, Texas, Penn St., Pittsburgh, Clemson)
5 1950 (Notre Dame, Army, SMU, Ohio St., Oklahoma)
5 1958 (Ohio St., Oklahoma, Auburn, Army, LSU)
5 1960 (Mississippi, Syracuse, Iowa, Minnesota, Missouri)
5 1961 (Iowa, Mississippi, Michigan St., Texas, Alabama)
5 1962 (Alabama, Ohio St., Texas, Northwestern, Southern California)
5 1965 (Notre Dame, Texas, Arkansas, Michigan St., Alabama)
5 1977 (Michigan, Oklahoma, Southern California, Texas, Notre Dame)
5 1984 (Miami [Fla.], Nebraska, Texas, Washington, Brigham Young)
5 1985 (Oklahoma, Auburn, Iowa, Florida, Penn St.)
5 1990 (Miami [Fla.], Notre Dame, Michigan, Virginia, Colorado)
4 1939 (Pittsburgh, Tennessee, Texas A&M, Southern California)
4 1954 (Oklahoma, Notre Dame, Ohio St., UCLA)
4 1957 (Oklahoma, Michigan St., Texas A&M, Auburn)
4 1964 (Texas, Ohio St., Notre Dame, Alabama)
4 1973 (Southern California, Ohio St., Alabama, Notre Dame)
4 1980 (Ohio St., Alabama, Notre Dame, Georgia)
4 1982 (Pittsburgh, Washington, Georgia, Penn St.)
4 1997 (Penn St., Florida, Nebraska, Michigan)

MOST CONSECUTIVE WEEKS WITH DIFFERENT NO. 1 TEAM

4 October 31 to November 21, 1950 (in order: SMU, Army, Ohio St., Oklahoma)
4 September 23 to October 14, 1958 (in order: Ohio St., Oklahoma, Auburn, Army)
3 November 1 to November 15, 1938 (in order: Pittsburgh, TCU, Notre Dame)
3 October 5 to October 19, 1948 (in order: Notre Dame, North Carolina, Michigan)
3 October 9 to October 23, 1951 (in order: Michigan St., California, Tennessee)
3 October 19 to November 2, 1954 (in order: Oklahoma, Ohio St., UCLA)
3 October 15 to October 29, 1957 (in order: Michigan St., Oklahoma, Texas A&M)
3 November 12 to November 26, 1957 (in order: Texas A&M, Michigan St., Auburn)
3 November 1 to November 15, 1960 (in order: Iowa, Minnesota, Missouri)
3 November 6 to November 20, 1962 (in order: Northwestern, Alabama, Southern California)
3 October 12 to October 26, 1965 (in order: Texas, Arkansas, Michigan St.)
3 September 10 to September 24, 1974 (in order: Oklahoma, Notre Dame, Ohio St.)
3 September 20 to October 4, 1977 (in order: Michigan, Oklahoma, Southern California)
3 September 8 to September 22, 1981 (in order: Michigan, Notre Dame, Southern California)
3 October 6 to October 20, 1981 (in order: Southern California, Texas, Penn St.)

3 November 6 to November 20, 1984 (in order: Washington, Nebraska, Brigham Young)
3 October 29 to November 12, 1985 (in order: Iowa, Florida, Penn St.)
3 October 2 to October 16, 1990 (in order: Notre Dame, Michigan, Virginia)
3 October 6 to October 20, 1997 (in order: Florida, Penn St., Nebraska)

LARGEST WINNING MARGIN FOR A RANKED OPPONENT DEFEATING NO. 1

34 No. 11 Penn St. (48) vs. No. 1 Pittsburgh (14), Nov. 28, 1981
32 No. 3 Florida (52) vs. No. 1 Florida St. (20), Jan. 2, 1997 (Sugar Bowl)
29 No. 8 Wisconsin (37) vs. No. 1 Northwestern (6), Nov. 10, 1962
28 No. 5 Notre Dame (38) vs. No. 1 Texas (10), Jan. 2, 1978 (Cotton Bowl)
21 No. 2 Texas (28) vs. No. 1 Oklahoma (7), Oct. 12, 1963

21 No. 17 Georgia (24) vs. No. 1 Florida (3), Nov. 9, 1985
21 No. 2 Alabama (34) vs. No. 1 Miami (Fla.) (13), Jan. 1, 1993 (Sugar Bowl)
20 No. 11 Notre Dame (26) vs. No. 1 Northwestern (6), Nov. 21, 1936
19 No. 17 Arizona St. (19) vs. No. 1 Nebraska (0), Sept. 21, 1996
18 No. 11 Michigan (25) vs. No. 1 Notre Dame (7), Sept. 19, 1981

17 No. 3 Minnesota (27) vs. No. 1 Iowa (10), Nov. 5, 1950
17 No. 7 Miami (Fla.) (27) vs. No. 1 Notre Dame (10), Nov. 25, 1989
17 No. 3 Oklahoma (31) vs. No. 1 Nebraska (14), Oct. 28, 2000
15 No. 3 Maryland (28) vs. No. 1 Tennessee (13), Jan. 1, 1952 (Sugar Bowl)
15 No. 4 Oklahoma (25) vs. No. 1 Penn St. (10), Jan. 1, 1986 (Orange Bowl)

15 No. 4 Notre Dame (21) vs. No. 1 Colorado (6), Jan. 1, 1990 (Orange Bowl)

LARGEST WINNING MARGIN FOR AN UNRANKED OPPONENT DEFEATING NO. 1

43 Holy Cross (55) vs. No. 1 Boston College (12), Nov. 28, 1942
31 Arkansas (42) vs. No. 1 Texas (11), Oct. 17, 1981
18 Tennessee (38) vs. No. 1 Auburn (20), Sept. 28, 1985
16 Kansas (23) vs. No. 1 Missouri (7), Nov. 19, 1960
16 Minnesota (16) vs. No. 1 Michigan (0), Oct. 22, 1977

15 Notre Dame (31) vs. No. 1 Pittsburgh (16), Nov. 6, 1982
14 Auburn (27) vs. No. 1 Georgia (13), Nov. 21, 1942
14 Purdue (28) vs. No. 1 Notre Dame (14), Oct. 7, 1950

MOST WEEKS AT NO. 1 — ALL-TIME

(Complete List; Does not count preseason polls)

No.	Team, First Yr. as No. 1
89	Notre Dame, 1938
86	Oklahoma, 1954
77	Southern California, 1939
67	Ohio St., 1942
65	Nebraska, 1970
62	Miami (Fla.), 1983
53	Florida St., 1991
43	Texas, 1940
32	Michigan, 1947
29	Alabama, 1962
28	Michigan St., 1951
27	Army, 1944
24	Florida, 1985
20	Pittsburgh, 1937
19	Penn St., 1978
18	Minnesota, 1936
17	Tennessee, 1939
14	Georgia, 1942
14	Washington, 1982
13	LSU, 1958
10	Iowa, 1960
7	Texas A&M, 1939
6	Auburn, 1957
6	Colorado, 1989
6	Maryland, 1953
6	Syracuse, 1959
6	UCLA, 1954
5	Northwestern, 1936
4	Brigham Young, 1984
4	California, 1937
4	*Cornell, 1940
4	Mississippi, 1960
4	Purdue, 1968
3	Virginia, 1990
2	Clemson, 1981
2	SMU, 1950
2	TCU, 1938
1	Arkansas, 1965
1	Boston College, 1942
1	Missouri, 1960
1	North Carolina, 1948
1	Wisconsin, 1952

*No longer Division I-A.

MOST TIMES DEFEATING NO. 1

(Complete List)

(Since 1936)

8 Notre Dame
7 Miami (Fla.)
7 Purdue
7 Southern California
6 Oklahoma

4 Michigan
4 Ohio St.
4 Penn St.
4 Texas
3 Alabama

3 Arkansas
3 Auburn
3 Minnesota
3 UCLA
3 Wisconsin

2 Arizona
2 Georgia Tech
2 Illinois
2 Maryland
2 Michigan St.

2 Tennessee
1 Arizona St.
1 Army
1 Boston College
1 Brigham Young

1 Florida
1 Florida St.
1 Georgia
1 Kansas
1 Kentucky

1 LSU
1 Mississippi St.
1 Nebraska
1 Northwestern
1 Oregon St.

1 Rice
1 Stanford
1 Syracuse
1 Texas A&M
1 TCU

1 Washington
1 Washington St.

LONGEST ACTIVE CONSECUTIVE STREAK OF WEEKS APPEARING IN THE AP POLL

No.	Team (Since Year)
105	Miami (Fla.) (1999)
93	Texas (2000)
78	Georgia (2001)
67	Southern California (2002)
49	LSU (2003)

MOST WEEKLY APPEARANCES IN THE AP POLL

(Since 1936)

725 Michigan
700 Ohio St.
687 Notre Dame
626 Oklahoma
619 Nebraska

621 Southern California
605 Alabama
605 Texas
531 Penn St.
530 Tennessee

LOWEST FINAL RANKING OF NO. 1 IN FIRST RANKING

11th Oklahoma (2001)

2005 Associated Press Week-By-Week Polls

Team	Pre	S4	S11	S18	S25	O2	O9	O16	O23	O30	N6	N13	N20	N27	D4	J6
Southern California	1	1	1	1	1	1	1	1	1	1	1	1	1	1	1	2
Texas	2	2	2	2	2	2	2	2	2	2	2	2	2	2	2	1
Tennessee	3	6	5	10	10	8	17	17	23	NR	NR	NR	NR	NR	NR	NR
Michigan	4	3	14	14	NR	21	NR	NR	25	22	21	17	22	20	20	NR
LSU	5	5	3	3	4	11	10	7	7	6	5	4	3	3	10	6
Ohio St.	6	4	9	8	8	6	15	14	12	12	10	9	7	6	4	4
Oklahoma	7	18	21	NR	NR	NR	NR	NR	NR	NR	NR	NR	NR	NR	NR	22
Virginia Tech	8	7	4	4	3	3	3	3	3	3	8	7	5	5	12	7
Miami (Fla.)	9	14	13	12	9	9	7	6	6	5	3	3	10	10	9	17
Florida	10	10	6	5	5	13	11	18	16	13	12	20	19	17	16	T-12
Iowa	11	8	22	21	NR	NR	NR	NR	NR	NR	NR	NR	NR	25	25	NR
Louisville	12	12	11	9	24	23	19	NR	NR	24	23	18	17	16	15	19
Georgia	13	9	7	7	7	5	5	4	4	11	9	14	13	13	8	10
Florida St.	14	11	8	6	6	4	4	11	10	9	17	22	23	NR	22	23
Purdue	15	13	12	11	22	NR	NR	NR	NR	NR	NR	NR	NR	NR	NR	NR
Auburn	16	NR	NR	NR	NR	22	21	16	19	17	15	11	9	9	7	14
Texas A&M	17	NR	NR	NR	NR	NR	NR	NR	NR	NR	NR	NR	NR	NR	NR	NR
Boise St.	18	NR	NR	NR	NR	NR	NR	NR	NR	NR	NR	NR	NR	NR	NR	NR
California	19	16	15	13	12	10	18	25	24	23	NR	NR	NR	NR	NR	25
Arizona St.	20	15	18	18	14	17	NR	NR	NR	NR	NR	NR	NR	NR	NR	NR
Texas Tech	21	21	19	19	16	15	13	10	17	16	13	21	18	18	18	20
Boston College	22	19	17	NR	21	18	14	13	13	19	NR	23	21	19	19	18
Pittsburgh	23	NR	NR	NR	NR	NR	NR	NR	NR	NR	NR	NR	NR	NR	NR	NR
Fresno St.	24	24	23	NR	NR	NR	NR	24	22	21	20	16	16	23	NR	NR
Virginia	25	23	25	23	19	NR	NR	23	NR	NR	NR	NR	NR	NR	NR	NR
Georgia Tech	NR	17	16	15	25	24	NR	NR	NR	NR	24	NR	20	24	24	NR
Notre Dame	NR	20	10	16	13	12	9	9	9	8	7	6	6	7	5	9
TCU	NR	22	NR	NR	NR	NR	25	21	20	20	18	15	15	15	14	11
Clemson	NR	25	20	NR	NR	NR	NR	NR	NR	NR	NR	NR	25	22	23	21
Iowa St.	NR	NR	24	22	23	NR	NR	NR	NR	NR	NR	NR	NR	NR	NR	NR
Michigan St.	NR	NR	NR	17	11	19	16	22	NR	NR	NR	NR	NR	NR	NR	NR
Alabama	NR	NR	NR	20	15	7	6	5	5	4	4	8	14	14	13	8
Oregon	NR	NR	NR	24	NR	25	20	15	14	15	11	10	8	8	6	T-12
UCLA	NR	NR	NR	25	20	20	12	8	8	7	14	12	11	11	17	16
Wisconsin	NR	NR	NR	NR	17	14	23	19	15	14	19	25	24	21	21	15
Minnesota	NR	NR	NR	NR	18	NR	22	NR	NR	NR	NR	NR	NR	NR	NR	NR
Penn St.	NR	NR	NR	NR	NR	16	8	12	11	10	6	5	4	4	3	3
Colorado	NR	NR	NR	NR	NR	NR	24	NR	NR	25	22	NR	NR	NR	NR	NR
West Virginia	NR	NR	NR	NR	NR	NR	NR	20	18	18	16	13	12	12	11	5
Northwestern	NR	NR	NR	NR	NR	NR	NR	NR	21	NR	25	NR	NR	NR	NR	NR
South Carolina	NR	NR	NR	NR	NR	NR	NR	NR	NR	NR	NR	19	NR	NR	NR	NR
UTEP	NR	NR	NR	NR	NR	NR	NR	NR	NR	NR	NR	24	NR	NR	NR	NR
Nebraska	NR	NR	NR	NR	NR	NR	NR	NR	NR	NR	NR	NR	NR	NR	NR	24

No. 1 vs. No. 2

The No. 1 and No. 2 teams in The Associated Press poll (begun in 1936) have faced each other 36 times (20 in regular-season games and 16 in bowl games). The No. 1 team has won 21, with two games ending in ties.

Date	Score	Stadium (Site)
10-9-43	No. 1 Notre Dame 35, No. 2 Michigan 12	Michigan Stadium (Ann Arbor)
11-20-43	No. 1 Notre Dame 14, No. 2 Iowa Pre-Flight 13	Notre Dame (South Bend)
12-2-44	No. 1 Army 23, No. 2 Navy 7	Municipal (Baltimore)
11-10-45	No. 1 Army 48, No. 2 Notre Dame 0	Yankee (New York)
12-1-45	No. 1 Army 32, No. 2 Navy 13	Municipal (Philadelphia)
11-9-46	No. 1 Army 0, No. 2 Notre Dame 0 (tie)	Yankee (New York)
1-1-63	No. 1 Southern California 42, No. 2 Wisconsin 37 (Rose Bowl)	Rose Bowl (Pasadena)
10-12-63	No. 2 Texas 28, No. 1 Oklahoma 7	Cotton Bowl (Dallas)
1-1-64	No. 1 Texas 28, No. 2 Navy 6 (Cotton Bowl)	Cotton Bowl (Dallas)
11-19-66	No. 1 Notre Dame 10, No. 2 Michigan St. 10 (tie)	Spartan (East Lansing)
9-28-68	No. 1 Purdue 37, No. 2 Notre Dame 22	Notre Dame (South Bend)
1-1-69	No. 1 Ohio St. 27, No. 2 Southern California 16 (Rose Bowl)	Rose Bowl (Pasadena)
12-6-69	No. 1 Texas 15, No. 2 Arkansas 14	Razorback (Fayetteville)
11-25-71	No. 1 Nebraska 35, No. 2 Oklahoma 31	Owen Field (Norman)
1-1-72	No. 1 Nebraska 38, No. 2 Alabama 6 (Orange Bowl)	Orange Bowl (Miami)
1-1-79	No. 2 Alabama 14, No. 1 Penn St. 7 (Sugar Bowl)	Sugar Bowl (New Orleans)
9-26-81	No. 1 Southern California 28, No. 2 Oklahoma 24	Coliseum (Los Angeles)
1-1-83	No. 2 Penn St. 27, No. 1 Georgia 23 (Sugar Bowl)	Sugar Bowl (New Orleans)
10-19-85	No. 1 Iowa 12, No. 2 Michigan 10	Kinnick (Iowa City)
9-27-86	No. 2 Miami (Fla.) 28, No. 1 Oklahoma 16	Orange Bowl (Miami)
1-2-87	No. 2 Penn St. 14, No. 1 Miami (Fla.) 10 (Fiesta Bowl)	Sun Devil (Tempe)
11-21-87	No. 2 Oklahoma 17, No. 1 Nebraska 7	Memorial (Lincoln)
1-1-88	No. 2 Miami (Fla.) 20, No. 1 Oklahoma 14 (Orange Bowl)	Orange Bowl (Miami)
11-26-88	No. 1 Notre Dame 27, No. 2 Southern California 10	Coliseum (Los Angeles)
9-16-89	No. 1 Notre Dame 24, No. 2 Michigan 19	Michigan (Ann Arbor)
11-16-91	No. 2 Miami (Fla.) 17, No. 1 Florida St. 16	Doak Campbell (Tallahassee)
1-1-93	No. 2 Alabama 34, No. 1 Miami (Fla.) 13 (Sugar Bowl)	Superdome (New Orleans)

Date	Score	Stadium (Site)
11-13-93	No. 2 Notre Dame 31, No. 1 Florida St. 24	Notre Dame (South Bend)
1-1-94	No. 1 Florida St. 18, No. 2 Nebraska 16 (Orange Bowl)	Orange Bowl (Miami)
1-2-96	No. 1 Nebraska 62, No. 2 Florida 24 (Fiesta Bowl)	Sun Devil (Tempe)
11-30-96	No. 2 Florida St. 24, No. 1 Florida 21	Doak Campbell (Tallahassee)
1-4-99	No. 1 Tennessee 23, No. 2 Florida St. 16 (Fiesta Bowl)	Sun Devil (Tempe)
1-4-00	No. 1 Florida St. 46, No. 2 Virginia Tech 29	Superdome (New Orleans)
1-3-03	No. 2 Ohio St. 31, No. 1 Miami (Fla.) 24 (2 ot) (Fiesta Bowl)	Sun Devil (Tempe)
1-4-05	No. 1 Southern California 55, No. 2 Oklahoma 19 (Orange Bowl)	Dolphins Stadium (Miami)
1-5-06	No. 2 Texas 41, No. 1 Southern California 38 (Rose Bowl)	Rose Bowl (Pasadena)

Games in Which a No. 1-Ranked Team Was Defeated or Tied

Listed here are 119 games in which the No. 1-ranked team in The Associated Press poll was defeated or tied. An asterisk (*) indicates the home team, an (N) a neutral site. In parentheses after the winning or tying team is its rank in the previous week's poll (NR indicates it was not ranked), its won-lost record entering the game and its score. The defeated or tied No. 1-ranked team follows with its score, and in parentheses is its rank in the poll the following week. Before 1965, the polls were final before bowl games. (Note: Only 10 teams were ranked in the weekly polls during 1962, 1963, 1964, 1965, 1966 and 1967; 20 teams all other seasons until 1989, when 25 teams were ranked.)

10-31-36 *Northwestern (3, 4-0-0) 6, Minnesota 0 (2)
11-21-36 *Notre Dame (11, 5-2-0) 26, Northwestern 6 (7)
10-30-37 (Tie) Washington (NR, 3-2-1) 0, *California 0 (2)
10-29-38 Carnegie Mellon (T19, 4-1-0) 20, *Pittsburgh 10 (3)
12-2-38 *Southern California (8, 7-2-0) 13, Notre Dame 0 (5)

10-14-39 Duquesne (NR, 3-0-0) 21, *Pittsburgh 13 (18)
11-8-41 (Tie) Baylor (NR, 3-4-0) 7, *Texas 7 (2)
10-31-42 *Wisconsin (6, 5-0-1) 17, Ohio St. 7 (6)
11-21-42 (N) Auburn (NR, 4-4-1) 27, Georgia 13 (5)
11-28-42 Holy Cross (NR, 4-4-1) 55, *Boston College 12 (8)

11-27-43 *Great Lakes NTS (NR, 9-2-0) 19, Notre Dame 14 (1)
11-9-46 (Tie) (N) Notre Dame (2, 5-0-0) 0, Army 0 (1)
10-8-49 Army (7, 2-0-0) 21, *Michigan 7 (7)
10-7-50 Purdue (NR, 0-1-0) 28, *Notre Dame 14 (10)
11-4-50 *Texas (7, 4-1-0) 23, SMU 20 (7)

11-18-50 *Illinois (10, 6-1-0) 14, Ohio St. 7 (8)
1-1-51 (Sugar Bowl) Kentucky (7, 10-1-0) 13, Oklahoma 7 (1)
10-20-51 Southern California (11, 4-1-0) 21, *California 14 (9)
1-1-52 (Sugar Bowl) Maryland (3, 9-0-0) 28, Tennessee 13 (1)
10-11-52 *Ohio St. (NR, 1-1-0) 23, Wisconsin 14 (12)

11-21-53 (Tie) Iowa (20, 5-3-0) 14, *Notre Dame 14 (2)
1-1-54 (Orange Bowl) Oklahoma (4, 8-1-1) 7, Maryland 0 (1)
10-2-54 Purdue (19, 1-0-0) 27, *Notre Dame 14 (8)
9-24-55 *Maryland (5, 1-0-0) 7, UCLA 0 (7)
10-27-56 *Illinois (NR, 1-3-0) 20, Michigan St. 13 (4)

10-19-57 Purdue (NR, 0-3-0) 20, *Michigan St. 13 (8)
11-16-57 *Rice (20, 4-3-0) 7, Texas A&M 6 (4)
10-25-58 (Tie) *Pittsburgh (NR, 4-1-0) 14, Army 14 (3)
11-7-59 *Tennessee (13, 4-1-1) 14, LSU 13 (3)
11-5-60 *Minnesota (3, 6-0-0) 27, Iowa 10 (5)

11-12-60 Purdue (NR, 2-4-1) 23, *Minnesota 14 (4)
11-19-60 Kansas (NR, 6-2-1) 23, *Missouri 7 (5)
1-1-61 (Rose Bowl) Washington (6, 9-1-0) 17, Minnesota 7 (1)
11-4-61 *Minnesota (NR, 4-1-0) 13, Michigan St. 0 (6)
11-18-61 TCU (NR, 2-4-1) 6, *Texas 0 (5)

10-6-62 *UCLA (NR, 0-0-0) 9, Ohio St. 7 (10)
10-27-62 (Tie) *Rice (NR, 0-3-1) 14, Texas 14 (5)
11-10-62 *Wisconsin (8, 5-1-0) 37, Northwestern 6 (9)
11-17-62 *Georgia Tech (NR, 5-2-1) 7, Alabama 6 (6)
9-28-63 Oklahoma (3, 1-0-0) 17, *Southern California 12 (8)

10-12-63 (N) Texas (2, 3-0-0) 28, Oklahoma 7 (6)
10-17-64 Arkansas (8, 4-0-0) 14, *Texas 13 (6)
11-28-64 *Southern California (NR, 6-3-0) 20, Notre Dame 17 (3)
1-1-65 (Orange Bowl) Texas (5, 9-1-0) 21, Alabama 17 (1)
9-25-65 *Purdue (6, 1-0-0) 25, Notre Dame 21 (8)

10-16-65 *Arkansas (3, 4-0-0) 27, Texas 24 (5)
1-1-66 (Rose Bowl) UCLA (5, 7-2-1) 14, Michigan St. 12 (2)
11-19-66 (Tie) *Michigan St. (2, 9-0-0) 10, Notre Dame 10 (1)
9-30-67 *Purdue (10, 1-0-0) 28, Notre Dame 21 (6)
11-11-67 *Oregon St. (NR, 5-2-1) 3, Southern California 0 (4)

11-18-67 *Southern California (4, 8-1-0) 21, UCLA 20 (4)
10-12-68 *Ohio St. (4, 2-0-0) 13, Purdue 0 (5)
11-22-69 *Michigan (12, 7-2-0) 24, Ohio St. 12 (4)

1-1-71 (Cotton Bowl) Notre Dame (6, 8-1-1) 24, Texas 11 (3)
9-29-73 (Tie) Oklahoma (8, 1-0-0) 7, *Southern California 7 (4)

11-24-73 (Tie) *Michigan (4, 10-0-0) 10, Ohio St. 10 (3)
12-31-73 (Sugar Bowl) Notre Dame (3, 10-0-0) 24, Alabama 23 (4)
11-9-74 *Michigan St. (NR, 4-3-1) 16, Ohio St. 13 (4)
1-1-76 (Rose Bowl) UCLA (11, 8-2-1) 23, Ohio St. 10 (4)
11-6-76 *Purdue (NR, 3-5-0) 16, Michigan 14 (4)

10-8-77 Alabama (T7, 3-1-0) 21, *Southern California 20 (6)
10-22-77 *Minnesota (NR, 4-2-0) 16, Michigan 0 (6)
1-2-78 (Cotton Bowl) Notre Dame (5, 10-1-0) 38, Texas 10 (4)
9-23-78 (N) Southern California (7, 2-0-0) 24, Alabama 14 (3)
11-11-78 *Nebraska (4, 8-1-0) 17, Oklahoma 14 (4)

1-1-79 (Sugar Bowl) Alabama (2, 10-1-0) 14, Penn St. 7 (4)
10-13-79 (Tie) Stanford (NR, 3-2-0) 21, *Southern California 21 (4)
1-1-80 (Rose Bowl) Southern California (3, 10-0-1) 17, Ohio St. 16 (4)
11-1-80 (N) Mississippi St. (NR, 6-2-0) 6, Alabama 3 (6)
11-8-80 (Tie) *Georgia Tech (NR, 1-7-0) 3, Notre Dame 3 (6)

9-12-81 *Wisconsin (NR, 0-0-0) 21, Michigan 14 (11)
9-19-81 *Michigan (11, 0-1-0) 25, Notre Dame 7 (13)
10-10-81 Arizona (NR, 2-2-0) 13, *Southern California 10 (7)
10-17-81 *Arkansas (NR, 4-1-0) 42, Texas 11 (10)
10-31-81 *Miami (Fla.) (NR, 4-2-0) 17, Penn St. 14 (5)

11-28-81 Penn St. (11, 8-2-0) 48, *Pittsburgh 14 (10)
11-6-82 Notre Dame (NR, 5-1-1) 31, *Pittsburgh 16 (8)
1-1-83 (Sugar Bowl) Penn St. (2, 10-1-0) 27, Georgia 23 (4)
1-2-84 (Orange Bowl) Miami (Fla.) (5, 10-1-0) 31, Nebraska 30 (4)
9-8-84 *Michigan (14, 0-0-0) 22, Miami (Fla.) 14 (5)

9-29-84 *Syracuse (NR, 2-1-0) 17, Nebraska 9 (8)
10-13-84 (N) (Tie) Oklahoma (3, 4-0-0) 15, Texas 15 (3)
11-10-84 *Southern California (12, 7-1-0) 16, Washington 7 (5)
11-17-84 Oklahoma (6, 7-1-1) 17, *Nebraska 7 (7)
9-28-85 *Tennessee (NR, 0-0-1) 38, Auburn 20 (14)

11-2-85 *Ohio St. (7, 6-1-0) 22, Iowa 13 (6)
11-9-85 (N) Georgia (17, 6-1-1) 24, Florida 3 (11)
1-1-86 (Orange Bowl) Oklahoma (4, 9-1-0) 25, Penn St. 10 (3)
9-27-86 *Miami (Fla.) (2, 3-0-0) 28, Oklahoma 16 (6)
1-2-87 (Fiesta Bowl) Penn St. (2, 11-0-0) 14, Miami (Fla.) 10 (2)

11-21-87 Oklahoma (2, 11-0-0) 17, *Nebraska 7 (5)
1-1-88 (Orange Bowl) Miami (Fla.) (2, 11-1-0) 20, Oklahoma 14 (3)
10-15-88 *Notre Dame (4, 5-0-0) 31, Miami (Fla.) 30 (4)
10-29-88 Washington St. (NR, 4-3-0) 34, *UCLA 30 (6)
11-25-89 *Miami (Fla.) (7, 9-1-0) 27, Notre Dame 10 (5)

1-1-90 (Orange Bowl) Notre Dame (4, 11-1-0) 21, Colorado 6 (4)
9-8-90 *Brigham Young (16, 1-0-0) 28, Miami (Fla.) 21 (10)
10-6-90 Stanford (NR, 1-3-0) 36, *Notre Dame 31 (8)
10-13-90 Michigan St. (NR, 1-2-1) 28, *Michigan 27 (10)
11-3-90 Georgia Tech (16, 6-0-1) 41, *Virginia 38 (11)

11-17-90 Penn St. (18, 7-2-0) 24, *Notre Dame 21 (7)
11-16-91 Miami (Fla.) (2, 8-0-0) 17, *Florida St. 16 (3)
11-7-92 *Arizona (12, 5-2-1) 16, Washington 3 (6)
1-1-93 (Sugar Bowl) Alabama (2, 12-0) 34, Miami (Fla.) 13 (3)
11-13-93 *Notre Dame (2, 9-0-0) 31, Florida St. 24 (2)

11-20-93 Boston College (17, 7-2-0) 41, *Notre Dame 39 (4)
10-15-94 Auburn (6, 6-0-0) 36, *Florida 33 (5)
9-21-96 *Arizona St. (17, 2-0-0) 19, Nebraska 0 (8)
11-30-96 *Florida St. (2, 10-0-0) 24, Florida 21 (4)
1-2-97 (Sugar Bowl) Florida (3, 11-1-0) 52, Florida St. 20 (3)

10-11-97 *LSU (14, 4-1-0) 28, Florida 21 (7)
11-7-98 Michigan St. (NR, 4-4) 28, *Ohio St. 24 (7)
10-7-00 *Miami (Fla.) (7, 3-1) 27, Florida St. 24 (7)
10-28-00 *Oklahoma (3, 6-0) 31, Nebraska 14 (5)
10-13-01 *Auburn (NR, 4-1) 23, Florida 20 (7)

11-9-02 *Texas A&M (NR, 5-4) 30, Oklahoma 26 (4)
1-3-03 (Fiesta Bowl) Ohio St. (2, 13-0) 31, Miami (Fla.) 24 (2 ot) (2)
12-6-03 (N) Kansas St. (13, 10-3) 35, Oklahoma 7 (3)
1-5-06 (Rose Bowl) Texas (2, 12-0) 41, Southern California 38 (2)

Associated Press Preseason No. 1 Teams

(The No. 1-ranked team in the annual Associated Press preseason college football poll. The preseason poll started in 1950.)

Year	Team+
1950	Notre Dame
1951	Tennessee+
1952	Michigan St.+
1953	Notre Dame
1954	Notre Dame
1955	UCLA
1956	Oklahoma+
1957	Oklahoma
1958	Ohio St.
1959	LSU
1960	Syracuse
1961	Iowa
1962	Ohio St.
1963	Southern California
1964	Mississippi
1965	Nebraska
1966	Alabama
1967	Notre Dame
1968	Purdue
1969	Ohio St.
1970	Ohio St.
1971	Notre Dame
1972	Nebraska
1973	Southern California
1974	Oklahoma+
1975	Oklahoma+
1976	Nebraska
1977	Oklahoma
1978	Alabama+
1979	Southern California
1980	Ohio St.
1981	Michigan
1982	Pittsburgh
1983	Nebraska
1984	Auburn
1985	Oklahoma+
1986	Oklahoma
1987	Oklahoma
1988	Florida St.
1989	Michigan
1990	Miami (Fla.)
1991	Florida St.
1992	Miami (Fla.)
1993	Florida St.+
1994	Florida
1995	Florida St.
1996	Nebraska
1997	Penn St.
1998	Ohio St.
1999	Florida St.+
2000	Nebraska
2001	Florida
2002	Miami (Fla.)
2003	Oklahoma
2004	Southern California+
2005	Southern California

+Indicated eventual national champion.

A Year-By-Year History of the Associated Press Poll

1936—The Associated Press Poll began with sports editors of AP newspapers voting for the top 20 teams nationally. Minnesota and Northwestern each had 7-1 records and, even though Northwestern whipped the Golden Gophers in the regular season, Minnesota was named No. 1 in the final poll.

1937—California began with a 5-0 record and was ranked No. 1 in the first three polls but Jock Sutherland's Pittsburgh Panthers took over the lead in November and finished 9-0-1 and No. 1.

1938—Previous year's AP leader Pittsburgh was ranked No. 1 to begin the season but Dutch Meyer's TCU Horned Frogs, behind legendary QB Davey O'Brien, posted an undefeated 10-0 regular season for the poll championship.

1939—Pittsburgh and Tennessee, two powerhouses, exchanged the No. 1 spot in the poll until Homer Norton's Texas A&M Aggies, behind big fullback John Kimbrough, took over the top spot late and finished 10-0 in the regular season for the mythical AP title.

1940—Eastern power Cornell led for the first four weeks until eventual champion Minnesota, behind coach Bernie Bierman and all-Americans George Franck and Urban Odson, finished No. 1. It was the second of three national poll champions for Bierman.

1941—Minnesota made it two in row behind Heisman Trophy winner Bruce Smith as the Gophers posted a perfect 8-0 record.

1942—Ohio State started the season as the No. 1 team until a mid-season loss dropped the Buckeyes back into the pack. Georgia and Boston College shared the No. 1 spot until the last week, when Ohio State, behind legendary coach Paul Brown, finished as the top team.

1943—Notre Dame led wire-to-wire, the first time a team had led every week since the poll originated in 1936. Coach Frank Leahy, in only his third year, had plenty of tools to work with, including backs Angelo Bertelli (Heisman Trophy winner and consensus all-America) and Creighton Miller (fourth in the Heisman voting and consensus all-America). The line was loaded also with end John Yonaker, tackle Jim White and guard Pat Filley, all consensus all-Americans.

1944—Notre Dame started off the year as the No. 1 team, but Red Blaik's Army team, behind consensus all-Americans Doc Blanchard (Mr. Inside) and Glenn Davis (Mr. Outside), rolled to an undefeated season and the first of two consecutive No. 1 finishes.

1945—During the war year of World War II, no team more personified America's determination than Army, which ran the table again behind Blanchard and Davis, and consensus all-America linemen John Green and Tex Coulter. The Cadets posted a perfect 9-0 record but service academies did not participate in bowl games then.

1946—This was a pivotal year for the AP poll in that Army was expected to sweep to the No. 1 spot easily, again behind Blanchard and Davis. During the season, Army finished 9-0-1, highlighted by a 0-0 tie at Yankee Stadium against Johnny Lujack-led Notre Dame (8-0-1) in the 'Game of the Decade.' However, Army barely beat an outclassed Navy team in its final game and the voters selected Notre Dame No. 1.

1947—Notre Dame and Michigan alternated No. 1 and 2 slots throughout the year with Notre Dame getting the final regular-season nod, even though both teams were 9-0. In the ensuing bowl game, Michigan rolled over Southern California, 49-0, and the public demanded that the voters release another post-bowl poll and the Wolverines won easily. AP decided, however, that the postseason poll did not supercede the final regular-season poll of December 6, 1947.

1948—Defending champion Notre Dame alternated with North Carolina and Michigan as No. 1 in the first few polls but the Wolverines took over in November and raced to a 9-0 record and a poll championship in coach Bennie Oosterbaan's first year as a head coach.

1949—Michigan was No. 1 the first week before Notre Dame took over and cruised to a perfect 9-0 mark and the national poll title. It was the last of four No. 1 finishes in seven years for coach Frank Leahy. The stars were end Leon Hart (Heisman Trophy winner and consensus all-America) and consensus all-America backs Emil Sitko and Bob Williams.

1950—This was another pivotal year as AP's rival United Press began its own top-20 poll, voted on by a panel of coaches. The two polls would go head-to-head for the next 45 years. On the field, Notre Dame, Army (behind Dan Foldberg), SMU (behind Kyle Rote) and Ohio State (led by Heisman winner Vic Janowicz) all led at least one week. But Oklahoma, behind coach Bud Wilkinson and consensus all-Americans Leon Heath and Jim Weatherall, posted a 9-0 record for the No. 1 spot and then promptly lost in the Sugar Bowl to Kentucky, led by Babe Parilli.

1951—Tennessee raced to a No. 1 ranking on the heels of Bob Neyland's coaching and the fleet feet of consensus all-American Hank Lauricella. Michigan State and California both mounted weekly challenges, but the Volunteers held on for Neyland's first title in 20 years of coaching.

1952—Michigan State took over in the third week and raced to a perfect 9-0 record behind coach Clarence "Biggie" Munn. The Spartans did not play in a bowl game.

1953—Notre Dame looked like a sure winner as the Irish led for the first eight weeks of the season behind Heisman Trophy winner Johnny Lattner. But Maryland, behind the coaching of Jim Tatum and the play of consensus all-America tackle Stan Jones, made a late bid with a 10-0 mark. The Terrapins lost in the Orange Bowl to Oklahoma, 7-0.

1954—The two polls split for the first time as Ohio State prevailed in the AP and UCLA in the UP. The two teams did not meet in the Rose Bowl to decide the "on-the-field" champion. UCLA had to stay behind because of the Pacific-8's "Rose Bowl no-repeater" rule since they had played in Pasadena the year before against Michigan. Ohio State gave coach Woody Hayes his first AP championship with a 10-0 record and the Buckeyes defeated Southern California, 20-7, in the Rose Bowl.

1955—Oklahoma continued with major college football's all-time 47-game winning streak by cruising to an AP No. 1 spot with a 10-0 mark and handing Bud Wilkinson the second of three national poll titles.

1956—This year was a continuation of Oklahoma's powerhouse team which posted a perfect 11-0 record in the all-time 47-game winning streak that lasted almost four years (1953-57). Led by center Jerry Tubbs and back Tommy McDonald, the Sooners gave Bud Wilkinson his final AP national title.

1957—Again there was a split vote in the two polls as AP selected as No. 1 unbeaten Auburn (10-0), under Shug Jordan, even though the Tigers were on probation. UP, the coaches' poll, threw out Auburn from poll consideration and went with Woody Hayes' Ohio State Buckeyes (9-1). Auburn did not go to a bowl and Ohio State beat Oregon, 10-7, in the Rose Bowl.

1958—1958 turned out to be the year of the Chinese Bandits in the AP poll. Led by consensus all-America back Billy Cannon on offense and a swarming defense called the Chinese Bandits, coach Paul Dietzel's surprising LSU Tigers took over the No. 1 spot in mid-season. LSU finished 11-0 and beat Clemson in the Sugar Bowl.

1959—Even though LSU had Heisman winner Billy Cannon returning, Syracuse took over the No. 1 slot in early November and posted an 11-0 mark to claim its first poll title. Coach Ben Schwartzwalder was rewarded with his only championship behind the all-America play of guard Roger Davis and Syracuse defeated Texas, 23-14, in the Cotton Bowl.

1960—Minnesota, under Murray Warmath, led in both polls before the bowl games but was upset by Washington, 17-7, in the Rose Bowl. That prompted the Football Writers Association of America (FWAA) to conduct a post-bowl poll that named Johnny Vaught's Mississippi Rebels as champion. Minnesota remained the official winner in both AP and UPI polls.

1961—Alabama avoided a minefield of upsets and raced to a 10-0 record to claim the AP title, even though Iowa, Mississippi, Michigan State and Texas all were No. 1 at one time during the year. It was Bear Bryant's first of six AP championships.

1962—Coach John McKay got his first national title as Southern California bided its time waiting for four other teams to share No. 1 during the year. The Trojans slipped into the top spot late with a 10-0 regular-season mark and then downed Wisconsin, 42-37, in the Rose Bowl.

1963—Texas, under Darrell Royal, was a unanimous choice of all of the polls as the Longhorns took over the No. 1 slot in October, finished 10-0 and then beat a Navy team, led by Heisman winner Roger Staubach, in the Cotton Bowl. The Longhorns' top player was tackle Scott Appleton.

1964—The 1964 season saw the AP and UPI polls both agree on Alabama as No. 1, while the other two consensus polls picked Arkansas (FWAA) and Notre Dame (National Football Foundation). It was Bear Bryant's second of six AP titles.

1965—AP had its first post-bowl poll while UPI remained with a pre-bowl selection. AP selected Alabama for the second straight year. UPI went with Michigan State, which then lost in the Rose Bowl to UCLA, 14-12. Alabama had a 9-1-1 record and then whipped Nebraska, 39-28, in the Orange Bowl.

1966—Both Notre Dame and Michigan State were unbeaten as they headed into the November 19 match-up. The Irish came back from a 10-0 deficit to tie the game in the fourth quarter. Ara Parseghian's Irish actually got the ball back with 1:30 remaining and decided to run the clock out rather than try to win. His strategy paid off the next week as Notre Dame crushed Southern California, 51-0, and the Irish were picked No. 1 in both final polls.

1967—Southern California rebounded from an early loss to post a 9-1 record and move into the No. 1 slot in late November. John McKay's Trojans beat Indiana, 14-3, in the Rose Bowl to cap off the season. USC stars were O.J. Simpson, Ron Yary, Tim Rossovich and Adrian Young, all consensus all-America selections.

1968—Ohio State overtook a crowded field of Purdue and defending champion Southern California to become No. 1 in late November. The Buckeyes finished 10-0 and drilled Southern California, 27-16, in the Rose Bowl.

1969—Defending champ Ohio State led the pack for most of the year before Darrell Royal's Texas Longhorns made a strong bid for No. 1 late. The Longhorns finished 11-0, including the first 'Game of the Century' vs. Arkansas, in which Texas scored a 15-14 victory after trailing 14-0. The team from the Lone Star State then beat Notre Dame, 21-17, in the Cotton Bowl. Texas had only one consensus all-America player, lineman Bob McKay, but had many productive players, such as James Street, Ted Koy and Steve Worster.

1970—It looked like this year might be a repeat of Texas' ascension in 1969. The Longhorns dominated the AP poll for the entire second half of the season, but a 24-11 loss to Notre Dame in the Cotton Bowl gave Nebraska a chance to take the final No. 1 spot. Bob Devaney's Cornhuskers had only a tie to mar their final record (11-0-1) and beat LSU, 17-12, in the Orange Bowl.

1971—Nebraska's 1971 team, which many say was the best squad of its era, held the No. 1 spot from wire to wire for Bob Devaney, the first team to do it since Army in 1945. The Cornhuskers were led by future Heisman winner Johnny Rodgers and defensive stalwarts Willie Harper and Larry Jacobson, all consensus all-America selections. The year's showdown for Nebraska was a match-up with Oklahoma in Norman in what many still consider the best 'Game of the Century.' Nebraska won the hyped contest, 35-31, to finish 13-0, including a 38-6 victory over Alabama in the Orange Bowl.

1972—It was all Southern California in 1972 as John McKay's Trojans became the second school in a row to take the No. 1 spot in the poll from first week to last. The 12-0 record included a 42-17 pounding of Ohio State in the Rose Bowl. Southern California was chosen the winner in all four consensus polls.

1973—First defending champion Southern California, and then Ohio State, combined to keep a lock on the No. 1 position throughout most of the season. But Alabama took over the last week of November and met No. 3 Notre Dame in the Sugar Bowl for the AP title. Notre Dame won a close 24-23 victory and captured the No. 1 final prize. Coach Ara Parseghian got his second of two championships behind such players as Dave Casper and Mike Townsend.

1974—In the year in which UPI finally moved its final poll until after the bowl games, Ohio State and Oklahoma led in the AP poll most of the year. Oklahoma, behind a crushing rushing attack headed by Joe Washington, was on probation and not ranked by UPI, but finished 11-0 to take the top AP poll spot. Oklahoma consensus all-America picks were Washington, guard John Roush and linebacker Rod Shoate. Coach Barry Switzer started his tenure with two AP titles in his first three seasons and a 32-1-1 record. UPI selected Southern California, which finished 10-1-1.

1975—Oklahoma looked unbeatable early, led the AP poll through September and seemed invincible. However, a roadblock cropped up in a surprise 23-3 loss to Kansas that snapped the Sooners' 28-game winning streak. That sent Ohio State into the No. 1 AP slot until the crucial bowl games behind Archie Griffin, who was on track for his second straight Heisman. While Oklahoma was beating Michigan, 14-6, in the Orange, Ohio State fell, 23-10, to UCLA in the Rose, and the Sooners had their second straight AP championship. The Oklahoma squad had big-time talent in Joe Washington, Billy Brooks, Dewey Selmon, Lee Roy Selmon and Tinker Owens, who all earned all-America mention. Arizona State finished 12-0 and was the only undefeated, untied team. The Sun Devils, however, played in the Western Athletic Conference, not known as a strong league at the time.

1976—Michigan raced to an 8-0 record and led the poll for the first eight weeks. Pittsburgh, under Johnny Majors, finished strong with a 12-0 mark, including a 27-3 victory over Georgia in the Sugar Bowl. The Panthers were on top at the end of the season and featured Heisman winner Tony Dorsett and defensive lineman Al Romano, both consensus all-America picks.

1977—Five teams alternated taking the No. 1 AP ranking during the year and five teams finished the season with 11-1 records, including pre-bowl leader Texas. However, Notre Dame (11-1) upset the No. 1 Longhorns, 38-10, in the Cotton Bowl by keeping Heisman winner Earl Campbell in check. Dan Devine's Irish, behind consensus all-America players Ross Browner, Ken MacAfee and Luther Bradley, were also voted No. 1 in the UPI poll.

1978—Penn State was No. 1 going into the bowl games but was upset, 14-7, by Alabama in the Sugar Bowl. The Crimson Tide (11-1) was voted No. 1 by AP, but Southern California got the nod in the UPI poll because it beat Alabama, 24-14, during the regular season. USC (12-1) was led by coach John Robinson and future Heisman winner Charles White. The Trojans whipped Michigan, 17-10, in the Rose Bowl.

1979—Alabama (12-0) made it two AP titles in a row and six overall for coach Bear Bryant as the Crimson Tide drilled Arkansas, 24-9, in the Sugar Bowl to forge ahead of pre-bowl No. 1 Ohio State. The Buckeyes (11-1) dropped out of contention when they lost in the Gator Bowl to Clemson, 17-15, in the famous "coach-slugging-player" incident by Ohio State coach Woody Hayes.

1980—Alabama seemed to be in charge early, taking over the No. 1 AP slot for seven straight weeks until Notre Dame grabbed the spot November 4. But the Irish dropped out the next week as Georgia pushed into the No. 1 spot behind the running of freshman sensation Herschel Walker. Vince Dooley's Bulldogs finished 12-0 and beat Notre Dame, 17-10, in the Sugar Bowl.

1981—Michigan began as the AP leader before giving way after one week to Notre Dame, which was passed by Southern California, which was overtaken for a week by Texas, which then surrendered the top spot to Penn State, which then saw Pittsburgh rise to No. 1. All six of these teams fell by the wayside as Clemson, under Danny Ford, finished strong with a 12-0 record, including a 22-15 victory over Nebraska in the Orange Bowl.

1982—Pittsburgh and Washington alternated sharing the No. 1 spot until Georgia took over November 9. The Bulldogs were still the leader going into the bowl games. However, No. 2 Penn State beat No. 1 Georgia, 27-23, in the Sugar Bowl for the AP poll championship. It was coach Joe Paterno's first of two AP national championships.

1983—It was a disappointing season for Nebraska, which held the No. 1 AP slot for 14 consecutive weeks, but was edged by fifth-ranked Miami (Florida), 31-30, in the Orange Bowl. Coach Howard Schnellenberger's Hurricanes took the AP title after winning a battle with a Nebraska team that had Heisman winner Mike Rozier and consensus all-America picks Irving Fryar and Dean Steinkuhler.

1984—In a year that saw four other teams alternate as No. 1, Brigham Young (13-0) hung around until fortune pushed the Cougars into the final No. 1 slot. Coach LaVell Edwards' charges played no AP team in the top 20 in the regular season, but dispatched Michigan, 24-17, in the Holiday Bowl. When No. 1 Nebraska and No. 2 South Carolina both lost November 17, the No. 3 Cougars vaulted into the top spot and never gave it up.

1985—Oklahoma stayed the course after an early loss to beat No. 1 Penn State, 25-10, in the Orange Bowl and give Barry Switzer his second AP title. Brian Bosworth and Tony Casillas were the top players for the Sooners.

1986—Penn State had not been No. 1 all year, but the Nittany Lions finished 12-0, capped by a 14-10 victory over pre-bowl No. 1 Miami (Florida) in the Fiesta Bowl. The bowl was arranged to match No. 1 vs. No. 2 because the two top teams had no conference affiliation. It was Joe Paterno's second AP title.

1987—Oklahoma held the No. 1 spot for all but one week during the year, but Miami (Florida) grabbed the national poll title by downing the Sooners, 20-14, in the Orange Bowl. Miami featured a bruising defense with Daniel Stubbs and Bennie Blades topping the consensus all-America team. Coach Jimmy Johnson's 12-0 Hurricanes garnered the second of four AP titles in 10 years.

1988—Notre Dame made a late-season run for AP's No. 1 spot and finished a perfect 12-0 after a 34-21 win over West Virginia in the Fiesta Bowl to grab the title. Miami (Florida) had control of the No. 1 spot early before UCLA took over for a couple of weeks, followed by the Irish's push.

1989—Defending AP champion Notre Dame held the No. 1 slot for 12 consecutive weeks. Colorado took over when the Irish lost a game. The Buffaloes were No. 1 for only two weeks before Dennis Erickson's Miami (Florida) team moved into No. 1 in the final poll by beating Alabama, 33-25, in the Sugar Bowl. Colorado lost its chance by losing to Notre Dame, 21-6, in the Orange Bowl.

1990—This was another split between the polls with AP going with Colorado (11-1-1) while UPI went with undefeated Georgia Tech (10-0-1). In the ensuing bowl games, both teams won – Colorado beating Notre Dame, 10-9, in the Orange, and Georgia Tech downing Nebraska, 45-21, in the Florida Citrus. This was the season that critics of the bowl system began talking about creating another way to determine a national champion, indicating that the polls were not adequate.

1991—UPI, which fell on hard times financially, saw its coaches' poll switch affiliation to USA Today/CNN. With two teams each posting 12-0 records, the polls again split with AP naming Miami (Florida) No. 1 and the coaches' poll going with Washington. Again, the media and public grumbled about not having a clear-cut national titlist, and the Bowl Coalition people started to think about replacing the poll champions.

1992—The Bowl Coalition made its debut to decide a national champion, and Alabama, under Gene Stallings, upset Miami (Florida), 34-13, in the Sugar Bowl for the title. The Crimson Tide finished 13-0 to take No. 1 in both polls. Miami (Florida) was No. 1 in the AP poll for 10 of the season's 15 weeks.

1993—Florida State almost led the poll from first week to last, save for November 16 after a loss to Notre Dame, which took one quick week in the No. 1 roost. But Lou Holtz's Irish were upended by Boston College and Bobby Bowden's Seminoles regained the No. 1 spot the next week. The Seminoles posted a 12-1 record, including an 18-16 victory over Nebraska in the Orange Bowl. Florida State QB Charlie Ward was the Heisman Trophy winner and LB Derrick Brooks and DB Corey Sawyer were consensus all-America selections.

1994—Florida and Nebraska held the No. 1 spot for most of the first half of the season and Penn State went undefeated, but it was Nebraska (also unbeaten at 13-0) that took the championship. The Cornhuskers squeezed by Miami (Florida), 24-17, in the Orange Bowl to hand Tom Osborne his first AP title after 22 years as the head coach in Lincoln. Joe Paterno saw his Penn State squad go undefeated and uncrowned for the fourth time.

1995—Florida State was the team to beat as the Seminoles held the No. 1 slot for the first nine weeks, before giving way to defending champion Nebraska. The Cornhuskers ran their winning streak to 25 straight games with a 12-0 record. The Bowl Coalition matched No. 1 Nebraska with No. 2 Florida in the Fiesta Bowl. Nebraska whipped the Gators, 62-24, to remove any doubt about the No. 1 team and the Cornhuskers took the AP prize for the second straight year.

1996—This year marked a change from the Bowl Coalition to the Bowl Alliance, but it also proved less than satisfying as the top two teams – Florida State and Arizona State – did not meet because Arizona State was bound to the Rose Bowl and a game versus the Big Ten champion. Interestingly, both Florida State and Arizona State lost in their respective bowl games (Florida State lost to Florida, 52-20), which was enough to lift the Gators into the final No. 1 spot in both polls. Steve Spurrier got a measure of revenge over the Gator doubters from 1995, when Florida lost in the title game. Florida QB Danny Wuerffel was the Heisman winner and Ike Hilliard and Reidel Anthony were consensus all-Americans.

1997—ESPN replaced CNN in the USA Today coaches' poll that named Nebraska as its champion. Michigan finished No. 1 in the AP poll. The Wolverines and Nebraska were both unbeaten heading into the bowls, and the Cornhuskers finished 13-0 with a 41-21 win over Virginia Tech in the Orange Bowl. Meanwhile, Michigan (12-0) beat Washington, 21-16, in the Rose Bowl. Even though both teams won in the bowls, 21 coaches changed their votes in the USA Today/ESPN poll on the strength of Nebraska's margin of victory and handed Tom Osborne the third poll championship for Nebraska in four years. Lloyd Carr got his first AP title in only his third year as head coach of the Wolverines. Michigan DB Charles Woodson was the first defensive player ever selected as the Heisman Trophy winner.

1998—This was the first year of the Bowl Championship Series (BCS) and Ohio State, under John Cooper, was voted No. 1 in the AP poll for the first nine weeks. Phillip Fulmer's Tennessee Volunteers took over the top spot when the Buckeyes lost, and raced to a 13-0 record, including a 23-16 victory over No. 2 Florida State in the Fiesta Bowl. Tennessee was voted No. 1 in all four major polls – Associated Press (AP), USA Today/ESPN (USA/ESPN), National Football Foundation/College Football Hall of Fame (NFF) and Football Writers Association of America (FWAA).

1999—For the first time since Nebraska did so in 1983, Florida State led the AP poll from wire to wire. It was not easy for Bobby Bowden's Seminoles, as they posted a perfect 12-0 record, but had close calls in beating Georgia Tech, 41-35; Clemson, 17-14; and in-state rival Florida, 30-23. But Florida State ripped No. 2 Virginia Tech, 46-29, in the BCS Sugar Bowl. Peter Warrick, Jason Whitaker, Sebastian Janikowski and Corey Simon were all consensus all-America selections as Florida State finished No. 1 in all four major polls (AP, USA/ESPN, NFF and FWAA).

2000—Nebraska, 12-1 and No. 3 in the AP poll the previous year, looked strong and was voted No. 1 for nine consecutive weeks to begin the season. Oklahoma, unranked the previous year, took over the No. 1 spot October 30 and cruised into the BCS Orange Bowl to face No. 2 Florida State. The Seminoles had one loss but the second-best strength of schedule. Bob Stoops' Sooners clamped down on Florida State's offense to post a 13-2 victory. For Stoops, in only his second year as a head coach, it was the first Oklahoma AP poll title since 1985 under Barry Switzer. Oklahoma finished 13-0 behind QB Josh Heupel (Heisman runner-up to QB Chris Weinke of Florida State), LB Rocky Calmus and DB J.T. Thatcher, all consensus all-Americans.

2001—Florida and Miami (Florida) fought it out all year for a BCS crown and No. 1 spots in all four major polls. Miami finally came out on top by posting a perfect 12-0 mark and a decisive 37-14 victory over No. 2 Nebraska in the Rose Bowl, which finally became a part of the BCS process. Florida ended up fifth in the BCS rankings because of two regular-season season defeats. Associated Press' No. 2 Nebraska (11-2) overcame a 62-36 pounding by AP No. 14 Colorado in its final regular-season game to hold on to the No. 2 BCS ranking and the Rose Bowl date. Miami's Larry Coker was only the second first-year head coach to win a national title (Bennie Oosterbaan of Michigan in 1948) as the Hurricanes were No. 1 in all four major polls and BCS champion.

2002—Defending consensus champion Miami (Florida) held the AP No. 1 spot almost the entire year (Oklahoma was No. 1 during the week of November 4) and was No. 1 in the BCS rankings. The Hurricanes then faced undefeated Ohio State, No. 2 in both the BCS and AP poll, in the Fiesta Bowl. The Buckeyes, under second-year head coach Jim Tressel, held on for a double-overtime 31-24 victory, snapping the Hurricanes' 34-game winning streak, sixth longest of all-time. The Buckeyes had many talented players, including consensus all-Americas Mike Nugent (PK), Matt Wilhelm (LB) and Mike Doss (DB). It was the sixth straight year that the AP poll champion posted an undefeated season.

2003—Grumblings about the Bowl Championship Series (BCS) began after the season as the polls split yet again. AP selected Southern California (12-1) as No. 1 and USA Today/ESPN picked LSU (13-1) as champion. In a strange turn of events, Oklahoma was No. 1 in the AP poll for 14 consecutive weeks, and the Sooners looked unbeatable as they rolled to an 11-0 regular-season record. In the Big 12 Conference championship game, however, the Sooners were rocked, 35-7, by Kansas State. Oklahoma had built up such a lead in the BCS rankings, however, that it was still ranked No. 1 and faced BCS No. 2 LSU in the Sugar Bowl. Even though BCS No. 3 Southern California was ranked No. 1 in both the AP and USA Today/ESPN polls before the bowls, the Trojans were relegated to the Rose Bowl, in which they defeated Michigan, 28-14, to finish 12-1. LSU then edged Oklahoma, 21-14, in the Sugar Bowl in the BCS No. 1 vs. No. 2 match-up. The AP pollsters voted Southern California No. 1 and the USA Today/ESPN voters picked LSU No. 1 and split the nation again. Momentum began gathering toward a slightly tweaked BCS system that tentatively would add another BCS bowl to the mix in the future.

2004—Southern California left little doubt in the BCS-decided match-up with No. 2 Oklahoma that the Trojans were top dogs by racing to a 55-19 victory in the Orange Bowl. The Trojans were No. 1 in the weekly polls from wire to wire with Oklahoma No. 2, and both were 12-0 going into the bowl games. The only fans who had a problem with the BCS championship game were the Auburn supporters, who saw their Tigers post a perfect 13-0 record, yet not be included in the title match-up. Again, talk of a playoff system was heard, with Auburn not only having a perfect record playing in one of the toughest conferences (Southeastern), but finishing No. 2 in the final poll ahead of Oklahoma. Mountain West Conference power Utah also had an argument to be included after posting a 12-0 mark.

2005—For the first time in BCS history, and it was unanimous, the top two teams in the country faced each other in the national championship game, as Southern California and Texas met in the Rose Bowl. The game lived up to all its hype, as the Longhorns rallied from a 38-26 deficit with two touchdowns in the final five minutes of the fourth quarter, capped by Vince Young's eight-yard scamper with 19 seconds left for the 41-38 victory.

Associated Press (Writers and Broadcasters) Final Polls

1936

Team
1. Minnesota
2. LSU
3. Pittsburgh
4. Alabama
5. Washington
6. Santa Clara
7. Northwestern
8. Notre Dame
9. Nebraska
10. Penn
11. Duke
12. Yale
13. Dartmouth
14. Duquesne
15. Fordham
16. TCU
17. Tennessee
18. Arkansas
Navy
20. Marquette

1937

Team
1. Pittsburgh
2. California
3. Fordham
4. Alabama
5. Minnesota
6. Villanova
7. Dartmouth
8. LSU
9. Notre Dame
Santa Clara
11. Nebraska
12. Yale
13. Ohio St.
14. Holy Cross
Arkansas
16. TCU
17. Colorado
18. Rice
19. North Carolina
20. Duke

1938

Team
1. TCU
2. Tennessee
3. Duke
4. Oklahoma
5. Notre Dame
6. Carnegie Mellon
7. Southern California
8. Pittsburgh
9. Holy Cross
10. Minnesota
11. Texas Tech
12. Cornell
13. Alabama
14. California
15. Fordham
16. Michigan
17. Northwestern
18. Villanova
19. Tulane
20. Dartmouth

1939

Team
1. Texas A&M
2. Tennessee
3. Southern California
4. Cornell
5. Tulane
6. Missouri
7. UCLA
8. Duke
9. Iowa
10. Duquesne
11. Boston College
12. Clemson
13. Notre Dame
14. Santa Clara
15. Ohio St.
16. Georgia Tech
17. Fordham
18. Nebraska
19. Oklahoma
20. Michigan

1940

Team
1. Minnesota
2. Stanford
3. Michigan
4. Tennessee
5. Boston College
6. Texas A&M
7. Nebraska
8. Northwestern
9. Mississippi St.
10. Washington
11. Santa Clara
12. Fordham
13. Georgetown
14. Penn
15. Cornell
16. SMU
17. Hardin-Simmons
18. Duke
19. Lafayette

1941

Team
1. Minnesota
2. Duke
3. Notre Dame
4. Texas
5. Michigan
6. Fordham
7. Missouri
8. Duquesne
9. Texas A&M
10. Navy
11. Northwestern
12. Oregon St.
13. Ohio St.
14. Georgia
15. Penn
16. Mississippi St.
17. Mississippi
18. Tennessee
19. Washington St.
20. Alabama

1942

Team
1. Ohio St.
2. Georgia
3. Wisconsin
4. Tulsa
5. Georgia Tech
6. Notre Dame
7. Tennessee
8. Boston College
9. Michigan
10. Alabama
11. Texas
12. Stanford
13. UCLA
14. William & Mary
15. Santa Clara
16. Auburn
17. Washington St.
18. Mississippi St.
19. Minnesota
Holy Cross
Penn St.

1943

Team
1. Notre Dame
2. Iowa Pre-Flight
3. Michigan
4. Navy
5. Purdue
6. Great Lakes
7. Duke
8. Del Monte P-F
9. Northwestern
10. March Field
11. Army
12. Washington
13. Georgia Tech
14. Texas
15. Tulsa
16. Dartmouth
17. Bainbridge NTS
18. Colorado Col.
19. Pacific
20. Penn

1944

Team
1. Army
2. Ohio St.
3. Randolph Field
4. Navy
5. Bainbridge NTS
6. Iowa Pre-Flight
7. Southern California
8. Michigan
9. Notre Dame
10. March Field
11. Duke
12. Tennessee
13. Georgia Tech
Norman Pre-Flight
15. Illinois
16. El Toro Marines
17. Great Lakes
18. Fort Pierce
19. St. Mary's Pre-Flight
20. Second Air Force

1945

Team
1. Army
2. Alabama
3. Navy
4. Indiana
5. Oklahoma St.
6. Michigan
7. St. Mary's (Cal.)
8. Penn
9. Notre Dame
10. Texas
11. Southern California
12. Ohio St.
13. Duke
14. Tennessee
15. LSU
16. Holy Cross
17. Tulsa
18. Georgia
19. Wake Forest
20. Columbia

1946

Team
1. Notre Dame
2. Army
3. Georgia
4. UCLA
5. Illinois
6. Michigan
7. Tennessee
8. LSU
9. North Carolina
10. Rice
11. Georgia Tech
12. Yale
13. Penn
14. Oklahoma
15. Texas
16. Arkansas
17. Tulsa
18. North Carolina St.
19. Delaware
20. Indiana

*1947

Team
1. Notre Dame
2. Michigan
3. SMU
4. Penn St.
5. Texas
6. Alabama
7. Penn
8. Southern California
9. North Carolina
10. Georgia Tech
11. Army
12. Kansas
13. Mississippi
14. William & Mary
15. California
16. Oklahoma
17. North Carolina St.
18. Rice
19. Duke
20. Columbia

1948

Team
1. Michigan
2. Notre Dame
3. North Carolina
4. California
5. Oklahoma
6. Army
7. Northwestern
8. Georgia
9. Oregon
10. SMU
11. Clemson
12. Vanderbilt
13. Tulane
14. Michigan St.
15. Mississippi
16. Minnesota
17. William & Mary
18. Penn St.
19. Cornell
20. Wake Forest

1949

Team
1. Notre Dame
2. Oklahoma
3. California
4. Army
5. Rice
6. Ohio St.
7. Michigan
8. Minnesota
9. LSU
10. Pacific
11. Kentucky
12. Cornell
13. Villanova
14. Maryland
15. Santa Clara
16. North Carolina
17. Tennessee
18. Princeton
19. Michigan St.
20. Missouri
Baylor

1950

Team
1. Oklahoma
2. Army
3. Texas
4. Tennessee
5. California
6. Princeton
7. Kentucky
8. Michigan St.
9. Michigan
10. Clemson
11. Washington
12. Wyoming
13. Illinois
14. Ohio St.
15. Miami (Fla.)
16. Alabama
17. Nebraska
18. Wash. & Lee
19. Tulsa
20. Tulane

1951

Team
1. Tennessee
2. Michigan St.
3. Maryland
4. Illinois
5. Georgia Tech
6. Princeton
7. Stanford
8. Wisconsin
9. Baylor
10. Oklahoma
11. TCU
12. California
13. Virginia
14. San Francisco
15. Kentucky
16. Boston U.
17. UCLA
18. Washington St.
19. Holy Cross
20. Clemson

1952

Team
1. Michigan St.
2. Georgia Tech
3. Notre Dame
4. Oklahoma
5. Southern California
6. UCLA
7. Mississippi
8. Tennessee
9. Alabama
10. Texas
11. Wisconsin
12. Tulsa
13. Maryland
14. Syracuse
15. Florida
16. Duke
17. Ohio St.
18. Purdue
19. Princeton
20. Kentucky

1953

Team
1. Maryland
2. Notre Dame
3. Michigan St.
4. Oklahoma
5. UCLA
6. Rice
7. Illinois
8. Georgia Tech
9. Iowa
10. West Virginia
11. Texas
12. Texas Tech
13. Alabama
14. Army
15. Wisconsin
16. Kentucky
17. Auburn
18. Duke
19. Stanford
20. Michigan

1954

Team
1. Ohio St.
2. UCLA
3. Oklahoma
4. Notre Dame
5. Navy
6. Mississippi
7. Army
8. Maryland
9. Wisconsin
10. Arkansas
11. Miami (Fla.)
12. West Virginia
13. Auburn
14. Duke
15. Michigan
16. Virginia Tech
17. Southern California
18. Baylor
19. Rice
20. Penn St.

1955

Team
1. Oklahoma
2. Michigan St.
3. Maryland
4. UCLA
5. Ohio St.
6. TCU
7. Georgia Tech
8. Auburn
9. Notre Dame
10. Mississippi
11. Pittsburgh
12. Michigan
13. Southern California
14. Miami (Fla.)
15. Miami (Ohio)
16. Stanford
17. Texas A&M
18. Navy
19. West Virginia
20. Army

1956

Team
1. Oklahoma
2. Tennessee
3. Iowa
4. Georgia Tech
5. Texas A&M
6. Miami (Fla.)
7. Michigan
8. Syracuse
9. Michigan St.
10. Oregon St.
11. Baylor
12. Minnesota
13. Pittsburgh
14. TCU
15. Ohio St.
16. Navy
17. George Washington
18. Southern California
19. Clemson
20. Colorado

1957

Team
1. Auburn
2. Ohio St.
3. Michigan St.
4. Oklahoma
5. Navy
6. Iowa
7. Mississippi
8. Rice
9. Texas A&M
10. Notre Dame
11. Texas
12. Arizona St.
13. Tennessee
14. Mississippi St.
15. North Carolina St.
16. Duke
17. Florida
18. Army
19. Wisconsin
20. VMI

1958

Team
1. LSU
2. Iowa
3. Army
4. Auburn
5. Oklahoma
6. Air Force
7. Wisconsin
8. Ohio St.
9. Syracuse
10. TCU
11. Mississippi
12. Clemson
13. Purdue
14. Florida
15. South Carolina
16. California
17. Notre Dame
18. SMU
19. Oklahoma St.
20. Rutgers

1959

Team
1. Syracuse
2. Mississippi
3. LSU
4. Texas
5. Georgia
6. Wisconsin
7. TCU
8. Washington
9. Arkansas
10. Alabama
11. Clemson
12. Penn St.
13. Illinois
14. Southern California
15. Oklahoma
16. Wyoming
17. Notre Dame
18. Missouri
19. Florida
20. Pittsburgh

1960

Team
1. Minnesota
2. Mississippi
3. Iowa
4. Navy
5. Missouri
6. Washington
7. Arkansas
8. Ohio St.
9. Alabama
10. Duke
11. Kansas
12. Baylor
13. Auburn
14. Yale
15. Michigan St.
16. Penn St.
17. New Mexico St.
18. Florida
19. Syracuse
    Purdue

1961

Team
1. Alabama
2. Ohio St.
3. Texas
4. LSU
5. Mississippi
6. Minnesota
7. Colorado
8. Michigan St.
9. Arkansas
10. Utah St.
11. Missouri
12. Purdue
13. Georgia Tech
14. Syracuse
15. Rutgers
16. UCLA
17. Rice
    Penn St.
    Arizona
20. Duke

1962

Team
1. Southern California
2. Wisconsin
3. Mississippi
4. Texas
5. Alabama
6. Arkansas
7. LSU
8. Oklahoma
9. Penn St.
10. Minnesota

Only 10 ranked

1963

Team
1. Texas
2. Navy
3. Illinois
4. Pittsburgh
5. Auburn
6. Nebraska
7. Mississippi
8. Alabama
9. Oklahoma
10. Michigan St.

Only 10 ranked

1964

Team
1. Alabama
2. Arkansas
3. Notre Dame
4. Michigan
5. Texas
6. Nebraska
7. LSU
8. Oregon St.
9. Ohio St.
10. Southern California

Only 10 ranked

1965

Team
1. Alabama
2. Michigan St.
3. Arkansas
4. UCLA
5. Nebraska
6. Missouri
7. Tennessee
8. LSU
9. Notre Dame
10. Southern California

Only 10 ranked

1966

Team
1. Notre Dame
2. Michigan St.
3. Alabama
4. Georgia
5. UCLA
6. Nebraska
7. Purdue
8. Georgia Tech
9. Miami (Fla.)
10. SMU

Only 10 ranked

1967

Team
1. Southern California
2. Tennessee
3. Oklahoma
4. Indiana
5. Notre Dame
6. Wyoming
7. Oregon St.
8. Alabama
9. Purdue
10. Penn St.

Only 10 ranked

1968

Team
1. Ohio St.
2. Penn St.
3. Texas
4. Southern California
5. Notre Dame
6. Arkansas
7. Kansas
8. Georgia
9. Missouri
10. Purdue
11. Oklahoma
12. Michigan
13. Tennessee
14. SMU
15. Oregon St.
16. Auburn
17. Alabama
18. Houston
19. LSU
20. Ohio

1969

Team
1. Texas
2. Penn St.
3. Southern California
4. Ohio St.
5. Notre Dame
6. Missouri
7. Arkansas
8. Mississippi
9. Michigan
10. LSU
11. Nebraska
12. Houston
13. UCLA
14. Florida
15. Tennessee
16. Colorado
17. West Virginia
18. Purdue
19. Stanford
20. Auburn

1970

Team
1. Nebraska
2. Notre Dame
3. Texas
4. Tennessee
5. Ohio St.
6. Arizona St.
7. LSU
8. Stanford
9. Michigan
10. Auburn
11. Arkansas
12. Toledo
13. Georgia Tech
14. Dartmouth
15. Southern California
16. Air Force
17. Tulane
18. Penn St.
19. Houston
20. Oklahoma
    Mississippi

1971

Team
1. Nebraska
2. Oklahoma
3. Colorado
4. Alabama
5. Penn St.
6. Michigan
7. Georgia
8. Arizona St.
9. Tennessee
10. Stanford
11. LSU
12. Auburn
13. Notre Dame
14. Toledo
15. Mississippi
16. Arkansas
17. Houston
18. Texas
19. Washington
20. Southern California

1972

Team
1. Southern California
2. Oklahoma
3. Texas
4. Nebraska
5. Auburn
6. Michigan
7. Alabama
8. Tennessee
9. Ohio St.
10. Penn St.
11. LSU
12. North Carolina
13. Arizona St.
14. Notre Dame
15. UCLA
16. Colorado
17. North Carolina St.
18. Louisville
19. Washington St.
20. Georgia Tech

1973

Team
1. Notre Dame
2. Ohio St.
3. Oklahoma
4. Alabama
5. Penn St.
6. Michigan
7. Nebraska
8. Southern California
9. Arizona St.
    Houston
11. Texas Tech
12. UCLA
13. LSU
14. Texas
15. Miami (Ohio)
16. North Carolina St.
17. Missouri
18. Kansas
19. Tennessee
20. Maryland
    Tulane

1974

Team
1. Oklahoma
2. Southern California
3. Michigan
4. Ohio St.
5. Alabama
6. Notre Dame
7. Penn St.
8. Auburn
9. Nebraska
10. Miami (Ohio)
11. North Carolina St.
12. Michigan St.
13. Maryland
14. Baylor
15. Florida
16. Texas A&M
17. Mississippi St.
    Texas
19. Houston
20. Tennessee

1975

Team
1. Oklahoma
2. Arizona St.
3. Alabama
4. Ohio St.
5. UCLA
6. Texas
7. Arkansas
8. Michigan
9. Nebraska
10. Penn St.
11. Texas A&M
12. Miami (Ohio)
13. Maryland
14. California
15. Pittsburgh
16. Colorado
17. Southern California
18. Arizona
19. Georgia
20. West Virginia

1976

Team
1. Pittsburgh
2. Southern California
3. Michigan
4. Houston
5. Oklahoma
6. Ohio St.
7. Texas A&M
8. Maryland
9. Nebraska
10. Georgia
11. Alabama
12. Notre Dame
13. Texas Tech
14. Oklahoma St.
15. UCLA
16. Colorado
17. Rutgers
18. Kentucky
19. Iowa St.
20. Mississippi St.

1977

Team
1. Notre Dame
2. Alabama
3. Arkansas
4. Texas
5. Penn St.
6. Kentucky
7. Oklahoma
8. Pittsburgh
9. Michigan
10. Washington
11. Ohio St.
12. Nebraska
13. Southern California
14. Florida St.
15. Stanford
16. San Diego St.
17. North Carolina
18. Arizona St.
19. Clemson
20. Brigham Young

1978

Team
1. Alabama
2. Southern California
3. Oklahoma
4. Penn St.
5. Michigan
6. Clemson
7. Notre Dame
8. Nebraska
9. Texas
10. Houston
11. Arkansas
12. Michigan St.
13. Purdue
14. UCLA
15. Missouri
16. Georgia
17. Stanford
18. North Carolina St.
19. Texas A&M
20. Maryland

1979

Team
1. Alabama
2. Southern California
3. Oklahoma
4. Ohio St.
5. Houston
6. Florida St.
7. Pittsburgh
8. Arkansas
9. Nebraska
10. Purdue
11. Washington
12. Texas
13. Brigham Young
14. Baylor
15. North Carolina
16. Auburn
17. Temple
18. Michigan
19. Indiana
20. Penn St.

1980

Team
1. Georgia
2. Pittsburgh
3. Oklahoma
4. Michigan
5. Florida St.
6. Alabama
7. Nebraska
8. Penn St.
9. Notre Dame
10. North Carolina
11. Southern California
12. Brigham Young
13. UCLA
14. Baylor
15. Ohio St.
16. Washington
17. Purdue
18. Miami (Fla.)
19. Mississippi St.
20. SMU

1981

Team
1. Clemson
2. Texas
3. Penn St.
4. Pittsburgh
5. SMU
6. Georgia
7. Alabama
8. Miami (Fla.)
9. North Carolina
10. Washington
11. Nebraska
12. Michigan
13. Brigham Young
14. Southern California
15. Ohio St.
16. Arizona St.
17. West Virginia
18. Iowa
19. Missouri
20. Oklahoma

1982

Team
1. Penn St.
2. SMU
3. Nebraska
4. Georgia
5. UCLA
6. Arizona St.
7. Washington
8. Clemson
9. Arkansas
10. Pittsburgh
11. LSU
12. Ohio St.
13. Florida St.
14. Auburn
15. Southern California
16. Oklahoma
17. Texas
18. North Carolina
19. West Virginia
20. Maryland

1983

Team
1. Miami (Fla.)
2. Nebraska
3. Auburn
4. Georgia
5. Texas
6. Florida
7. Brigham Young
8. Michigan
9. Ohio St.
10. Illinois
11. Clemson
12. SMU
13. Air Force
14. Iowa
15. Alabama
16. West Virginia
17. UCLA
18. Pittsburgh
19. Boston College
20. East Caro.

1984

Team
1. Brigham Young
2. Washington
3. Florida
4. Nebraska
5. Boston College
6. Oklahoma
7. Oklahoma St.
8. SMU
9. UCLA
10. Southern California
11. South Carolina
12. Maryland
13. Ohio St.
14. Auburn
15. LSU
16. Iowa
17. Florida St.
18. Miami (Fla.)
19. Kentucky
20. Virginia

1985

Team
1. Oklahoma
2. Michigan
3. Penn St.
4. Tennessee
5. Florida
6. Texas A&M
7. UCLA
8. Air Force
9. Miami (Fla.)
10. Iowa
11. Nebraska
12. Arkansas
13. Alabama
14. Ohio St.
15. Florida St.
16. Brigham Young
17. Baylor
18. Maryland
19. Georgia Tech
20. LSU

1986

Team
1. Penn St.
2. Miami (Fla.)
3. Oklahoma
4. Arizona St.
5. Nebraska
6. Auburn
7. Ohio St.
8. Michigan
9. Alabama
10. LSU
11. Arizona
12. Baylor
13. Texas A&M
14. UCLA
15. Arkansas
16. Iowa
17. Clemson
18. Washington
19. Boston College
20. Virginia Tech

1987

Team
1. Miami (Fla.)
2. Florida St.
3. Oklahoma
4. Syracuse
5. LSU
6. Nebraska
7. Auburn
8. Michigan St.
9. UCLA
10. Texas A&M
11. Oklahoma St.
12. Clemson
13. Georgia
14. Tennessee
15. South Carolina
16. Iowa
17. Notre Dame
18. Southern California
19. Michigan
20. Arizona St.

1988

Team
1. Notre Dame
2. Miami (Fla.)
3. Florida St.
4. Michigan
5. West Virginia
6. UCLA
7. Southern California
8. Auburn
9. Clemson
10. Nebraska
11. Oklahoma St.
12. Arkansas
13. Syracuse
14. Oklahoma
15. Georgia
16. Washington St.
17. Alabama
18. Houston
19. LSU
20. Indiana

†1989

Team
1. Miami (Fla.)
2. Notre Dame
3. Florida St.
4. Colorado
5. Tennessee
6. Auburn
7. Michigan
8. Southern California
9. Alabama
10. Illinois
11. Nebraska
12. Clemson
13. Arkansas
14. Houston
15. Penn St.
16. Michigan St.
17. Pittsburgh
18. Virginia
19. Texas Tech
20. Texas A&M
21. West Virginia
22. Brigham Young
23. Washington
24. Ohio St.
25. Arizona

1990

Team
1. Colorado
2. Georgia Tech
3. Miami (Fla.)
4. Florida St.
5. Washington
6. Notre Dame
7. Michigan
8. Tennessee
9. Clemson
10. Houston
11. Penn St.
12. Texas
13. Florida
14. Louisville
15. Texas A&M
16. Michigan St.
17. Oklahoma
18. Iowa
19. Auburn
20. Southern California
21. Mississippi
22. Brigham Young
23. Virginia
24. Nebraska
25. Illinois

1991

Team
1. Miami (Fla.)
2. Washington
3. Penn St.
4. Florida St.
5. Alabama
6. Michigan
7. Florida
8. California
9. East Caro.
10. Iowa
11. Syracuse
12. Texas A&M
13. Notre Dame
14. Tennessee
15. Nebraska
16. Oklahoma
17. Georgia
18. Clemson
19. UCLA
20. Colorado
21. Tulsa
22. Stanford
23. Brigham Young
24. North Carolina St.
25. Air Force

1992

Team
1. Alabama
2. Florida St.
3. Miami (Fla.)
4. Notre Dame
5. Michigan
6. Syracuse
7. Texas A&M
8. Georgia
9. Stanford
10. Florida
11. Washington
12. Tennessee
13. Colorado
14. Nebraska
15. Washington St.
16. Mississippi
17. North Carolina St.
18. Ohio St.
19. North Carolina
20. Hawaii
21. Boston College
22. Kansas
23. Mississippi St.
24. Fresno St.
25. Wake Forest

1993

Team
1. Florida St.
2. Notre Dame
3. Nebraska
4. Auburn
5. Florida
6. Wisconsin
7. West Virginia
8. Penn St.
9. Texas A&M
10. Arizona
11. Ohio St.
12. Tennessee
13. Boston College
14. Alabama
15. Miami (Fla.)
16. Colorado
17. Oklahoma
18. UCLA
19. North Carolina
20. Kansas St.
21. Michigan
22. Virginia Tech
23. Clemson
24. Louisville
25. California

1994

Team
1. Nebraska
2. Penn St.
3. Colorado
4. Florida St.
5. Alabama
6. Miami (Fla.)
7. Florida
8. Texas A&M
9. Auburn
10. Utah
11. Oregon
12. Michigan
13. Southern California
14. Ohio St.
15. Virginia
16. Colorado St.
17. North Carolina St.
18. Brigham Young
19. Kansas St.
20. Arizona
21. Washington St.
22. Tennessee
23. Boston College
24. Mississippi St.
25. Texas

1995

Team
1. Nebraska
2. Florida
3. Tennessee
4. Florida St.
5. Colorado
6. Ohio St.
7. Kansas St.
8. Northwestern
9. Kansas
10. Virginia Tech
11. Notre Dame
12. Southern California
13. Penn St.
14. Texas
15. Texas A&M
16. Virginia
17. Michigan
18. Oregon
19. Syracuse
20. Miami (Fla.)
21. Alabama
22. Auburn
23. Texas Tech
24. Toledo
25. Iowa

1996

Team (Record)

1. Florida (12-1)
2. Ohio St. (11-1)
3. Florida St. (11-1)
4. Arizona St. (11-1)
5. Brigham Young (14-1)
6. Nebraska (11-2)
7. Penn St. (11-2)
8. Colorado (10-2)
9. Tennessee (10-2)
10. North Carolina (10-2)
11. Alabama (10-3)
12. LSU (10-2)
13. Virginia Tech (10-2)
14. Miami (Fla.) (9-3)
15. Northwestern (9-3)
16. Washington (9-3)
17. Kansas St. (9-3)
18. Iowa (9-3)
19. Notre Dame (8-3)
20. Michigan (8-4)
21. Syracuse (9-3)
22. Wyoming (10-2)
23. Texas (8-5)
24. Auburn (8-4)
25. Army (10-2)

1997

Team (Record)

1. Michigan (12-0)
2. Nebraska (13-0)
3. Florida St. (11-1)
4. Florida (10-2)
5. UCLA (10-2)
6. North Carolina (11-1)
7. Tennessee (11-2)
8. Kansas St. (11-1)
9. Washington St. (10-2)
10. Georgia (10-2)
11. Auburn (10-3)
12. Ohio St. (10-3)
13. LSU (9-3)
14. Arizona St. (9-3)
15. Purdue (9-3)
16. Penn St. (9-3)
17. Colorado St. (11-2)
18. Washington (8-4)
19. Southern Miss. (9-3)
20. Texas A&M (9-4)
21. Syracuse (9-4)
22. Mississippi (8-4)
23. Missouri (7-5)
24. Oklahoma St. (8-4)
25. Georgia Tech (7-5)

1998

Team (Record)

1. Tennessee (13-0)
2. Ohio St. (11-1)
3. Florida St. (11-2)
4. Arizona (12-1)
5. Florida (10-2)
6. Wisconsin (11-1)
7. Tulane (12-0)
8. UCLA (10-2)
9. Georgia Tech (10-2)
10. Kansas St. (11-2)
11. Texas A&M (11-3)
12. Michigan (10-3)
13. Air Force (12-1)
14. Georgia (9-3)
15. Texas (9-3)
16. Arkansas (9-3)
17. Penn St. (9-3)
18. Virginia (9-3)
19. Nebraska (9-4)
20. Miami (Fla.) (9-3)
21. Missouri (8-4)
22. Notre Dame (9-3)
23. Virginia Tech (9-3)
24. Purdue (9-4)
25. Syracuse (8-4)

1999

Team (Record)

1. Florida St. (12-0)
2. Virginia Tech (11-1)
3. Nebraska (12-1)
4. Wisconsin (10-2)
5. Michigan (10-2)
6. Kansas St. (11-1)
7. Michigan St. (10-2)
8. Alabama (10-3)
9. Tennessee (9-3)
10. Marshall (13-0)
11. Penn St. (10-3)
12. Florida (9-4)
13. Mississippi St. (10-2)
14. Southern Miss. (9-3)
15. Miami (Fla.) (9-4)
16. Georgia (8-4)
17. Arkansas (8-4)
18. Minnesota (8-4)
19. Oregon (9-3)
20. Georgia Tech (8-4)
21. Texas (9-5)
22. Mississippi (8-4)
23. Texas A&M (8-4)
24. Illinois (8-4)
25. Purdue (7-5)

2000

Team (Record)

1. Oklahoma (13-0)
2. Miami (Fla.) (11-1)
3. Washington (11-1)
4. Oregon St. (11-1)
5. Florida St. (11-2)
6. Virginia Tech (11-1)
7. Oregon (10-2)
8. Nebraska (10-2)
9. Kansas St. (11-3)
10. Florida (10-3)
11. Michigan (9-3)
12. Texas (9-3)
13. Purdue (8-4)
14. Colorado St. (10-2)
15. Notre Dame (9-3)
16. Clemson (9-3)
17. Georgia Tech (9-3)
18. Auburn (9-4)
19. South Carolina (8-4)
20. Georgia (8-4)
21. TCU (10-2)
22. LSU (8-4)
23. Wisconsin (9-4)
24. Mississippi St. (8-4)
25. Iowa St. (9-3)

2001

Team (Record)

1. Miami (Fla.) (12-0)
2. Oregon (11-1)
3. Florida (10-2)
4. Tennessee (11-2)
5. Texas (11-2)
6. Oklahoma (11-2)
7. LSU (10-3)
8. Nebraska (11-2)
9. Colorado (10-3)
10. Washington St. (10-2)
11. Maryland (10-2)
12. Illinois (10-2)
13. South Carolina (9-3)
14. Syracuse (10-3)
15. Florida St. (8-4)
16. Stanford (9-3)
17. Louisville (11-2)
18. Virginia Tech (8-4)
19. Washington (8-4)
20. Michigan (8-4)
21. Boston College (8-4)
22. Georgia (8-4)
23. Toledo (10-2)
24. Georgia Tech (8-5)
25. Brigham Young (12-2)

2002

Team (Record)

1. Ohio St. (14-0)
2. Miami (Fla.) (12-1)
3. Georgia (13-1)
4. Southern California (11-2)
5. Oklahoma (12-2)
6. Texas (11-2)
7. Kansas St. (11-2)
8. Iowa (11-2)
9. Michigan (10-3)
10. Washington St. (10-3)
11. Alabama (10-3)
12. North Carolina St. (11-3)
13. Maryland (11-3)
14. Auburn (9-4)
15. Boise St. (12-1)
16. Penn St. (9-4)
17. Notre Dame (10-3)
18. Virginia Tech (10-4)
19. Pittsburgh (9-4)
20. Colorado (9-5)
21. Florida St. (9-5)
22. Virginia (9-5)
23. TCU (10-2)
24. Marshall (11-2)
25. West Virginia (9-4)

2003

Team (Record)

1. Southern California (12-1)
2. LSU (13-1)
3. Oklahoma (12-2)
4. Ohio St. (11-2)
5. Miami (Fla.) (11-2)
6. Michigan (10-3)
7. Georgia (11-3)
8. Iowa (10-3)
9. Washington St. (10-3)
10. Miami (Ohio) (13-1)
11. Florida St. (10-3)
12. Texas (10-3)
13. Mississippi (10-3)
14. Kansas St. (11-4)
15. Tennessee (10-3)
16. Boise St. (13-1)
17. Maryland (10-3)
18. Purdue (9-4)
19. Nebraska (10-3)
20. Minnesota (10-3)
21. Utah (10-2)
22. Clemson (9-4)
23. Bowling Green (11-3)
24. Florida (8-5)
25. TCU (11-2)

2004

Team (Record)

1. Southern California (13-0)
2. Auburn (13-0)
3. Oklahoma (12-1)
4. Utah (12-0)
5. Texas (11-1)
6. Louisville (11-1)
7. Georgia (10-2)
8. Iowa (10-2)
9. California (10-2)
10. Virginia Tech (10-3)
11. Miami (Fla.) (9-3)
12. Boise St. (11-1)
13. Tennessee (10-3)
14. Michigan (9-3)
15. Florida St. (9-3)
16. LSU (9-3)
17. Wisconsin (9-3)
18. Texas Tech (8-4)
19. Arizona St. (9-3)
20. Ohio St. (8-4)
21. Boston College (9-3)
22. Fresno St. (9-3)
23. Virginia (8-4)
24. Navy (10-2)
25. Pittsburgh (8-4)

2005

Team (Record)

1. Texas (13-0)
2. Southern California (12-1)
3. Penn St. (11-1)
4. Ohio St. (10-2)
5. West Virginia (11-1)
6. LSU (11-2)
7. Virginia Tech (11-2)
8. Alabama (10-2)
9. Notre Dame (9-3)
10. Georgia (10-3)
11. TCU (11-1)
12. Florida (9-3)
    Oregon (10-2)
14. Auburn (9-3)
15. Wisconsin (10-3)
16. UCLA (10-2)
17. Miami (Fla.) (9-3)
18. Boston College (9-3)
19. Louisville (9-3)
20. Texas Tech (9-3)
21. Clemson (8-4)
22. Oklahoma (8-5)
23. Florida St. (8-5)
24. Nebraska (8-4)
25. California (8-4)

**On January 6, 1948, in a special postseason poll after the Rose Bowl, the Associated Press voted Michigan No. 1 and Notre Dame No. 2. However, the postseason poll did not supersede the final regular-season poll of December 6, 1947. †Beginning in 1989 season, AP selected top 25 teams instead of 20.*

United Press International Final Polls

United Press (UP), 1950-57; United Press International (UPI) from 1958-95 after merger with International News Service (INS). Served as the coaches' poll until 1991, when it was taken over by USA Today/Cable News Network (CNN)/ESPN poll.

1950

Team
1. Oklahoma
2. Texas
3. Tennessee
4. California
5. Army
6. Michigan
7. Kentucky
8. Princeton
9. Michigan St.
10. Ohio St.
11. Illinois
12. Clemson
13. Miami (Fla.)
14. Wyoming
15. Washington
Baylor
17. Alabama
18. Wash. & Lee
19. Navy
20. Nebraska
Wisconsin
Cornell

1951

Team
1. Tennessee
2. Michigan St.
3. Illinois
4. Maryland
5. Georgia Tech
6. Princeton
7. Stanford
8. Wisconsin
9. Baylor
10. TCU
11. Oklahoma
12. California
13. Notre Dame
14. San Francisco
Purdue
Washington St.
17. Holy Cross
UCLA
Kentucky
20. Kansas

1952

Team
1. Michigan St.
2. Georgia Tech
3. Notre Dame
4. Oklahoma
Southern California
6. UCLA
7. Mississippi
8. Tennessee
9. Alabama
10. Wisconsin
11. Texas
12. Purdue
13. Maryland
14. Princeton
15. Ohio St.
Pittsburgh
17. Navy
18. Duke
19. Houston
Kentucky

1953

Team
1. Maryland
2. Notre Dame
3. Michigan St.
4. UCLA
5. Oklahoma
6. Rice
7. Illinois
8. Texas
9. Georgia Tech
10. Iowa
11. Alabama
12. Texas Tech
13. West Virginia
14. Wisconsin
15. Kentucky
16. Army
17. Stanford
18. Duke
19. Michigan
20. Ohio St.

1954

Team
1. UCLA
2. Ohio St.
3. Oklahoma
4. Notre Dame
5. Navy
6. Mississippi
7. Army
8. Arkansas
9. Miami (Fla.)
10. Wisconsin
11. Southern California
Maryland
Georgia Tech
14. Duke
15. Michigan
16. Penn St.
17. SMU
18. Denver
19. Rice
20. Minnesota

1955

Team
1. Oklahoma
2. Michigan St.
3. Maryland
4. UCLA
5. Ohio St.
6. TCU
7. Georgia Tech
8. Auburn
9. Mississippi
10. Notre Dame
11. Pittsburgh
12. Southern California
13. Michigan
14. Texas A&M
15. Army
16. Duke
17. West Virginia
18. Miami (Fla.)
19. Iowa
20. Navy
Stanford
Miami (Ohio)

1956

Team
1. Oklahoma
2. Tennessee
3. Iowa
4. Georgia Tech
5. Texas A&M
6. Miami (Fla.)
7. Michigan
8. Syracuse
9. Minnesota
10. Michigan St.
11. Baylor
12. Pittsburgh
13. Oregon St.
14. TCU
15. Southern California
16. Wyoming
17. Yale
18. Colorado
19. Navy
20. Duke

1957

Team
1. Ohio St.
2. Auburn
3. Michigan St.
4. Oklahoma
5. Iowa
6. Navy
7. Rice
8. Mississippi
9. Notre Dame
10. Texas A&M
11. Texas
12. Arizona St.
13. Army
14. Duke
Wisconsin
16. Tennessee
17. Oregon
18. Clemson
UCLA
20. North Carolina St.

1958

Team
1. LSU
2. Iowa
3. Army
4. Auburn
5. Oklahoma
6. Wisconsin
7. Ohio St.
8. Air Force
9. TCU
10. Syracuse
11. Purdue
12. Mississippi
13. Clemson
14. Notre Dame
15. Florida
16. California
17. Northwestern
18. SMU
(Only 18 teams received votes)

1959

Team
1. Syracuse
2. Mississippi
3. LSU
4. Texas
5. Georgia
6. Wisconsin
7. Washington
8. TCU
9. Arkansas
10. Penn St.
11. Clemson
12. Illinois
13. Alabama
Southern California
15. Auburn
16. Michigan St.
17. Oklahoma
18. Notre Dame
19. Pittsburgh
Missouri
Florida

1960

Team
1. Minnesota
2. Iowa
3. Mississippi
4. Missouri
5. Wisconsin
6. Navy
7. Arkansas
8. Ohio St.
9. Kansas
10. Alabama
11. Duke
Baylor
Michigan St.
14. Auburn
15. Purdue
16. Florida
17. Texas
18. Yale
19. New Mexico St.
Tennessee

1961

Team
1. Alabama
2. Ohio St.
3. LSU
4. Texas
5. Mississippi
6. Minnesota
7. Colorado
8. Arkansas
9. Michigan St.
10. Utah St.
11. Purdue
Missouri
13. Georgia Tech
14. Duke
15. Kansas
16. Syracuse
17. Wyoming
18. Wisconsin
19. Miami (Fla.)
Penn St.

1962

Team
1. Southern California
2. Wisconsin
3. Mississippi
4. Texas
5. Alabama
6. Arkansas
7. Oklahoma
8. LSU
9. Penn St.
10. Minnesota
11. Georgia Tech
12. Missouri
13. Ohio St.
14. Duke
Washington
16. Northwestern
Oregon St.
18. Arizona St.
Illinois
Miami (Fla.)

1963

Team
1. Texas
2. Navy
3. Pittsburgh
4. Illinois
5. Nebraska
6. Auburn
7. Mississippi
8. Oklahoma
9. Alabama
10. Michigan St.
11. Mississippi St.
12. Syracuse
13. Arizona St.
14. Memphis
15. Washington
16. Penn St.
Southern California
Missouri
19. North Carolina
20. Baylor

1964

Team
1. Alabama
2. Arkansas
3. Notre Dame
4. Michigan
5. Texas
6. Nebraska
7. LSU
8. Oregon St.
9. Ohio St.
10. Southern California
11. Florida St.
12. Syracuse
13. Princeton
14. Penn St.
Utah
16. Illinois
New Mexico
18. Tulsa
Missouri
20. Mississippi
Michigan St.

1965

Team
1. Michigan St.
2. Arkansas
3. Nebraska
4. Alabama
5. UCLA
6. Missouri
7. Tennessee
8. Notre Dame
9. Southern California
10. Texas Tech
11. Ohio St.
12. Florida
13. Purdue
14. LSU
15. Georgia
16. Tulsa
17. Mississippi
18. Kentucky
19. Syracuse
20. Colorado

1966

Team
1. Notre Dame
2. Michigan St.
3. Alabama
4. Georgia
5. UCLA
6. Purdue
7. Nebraska
8. Georgia Tech
9. SMU
10. Miami (Fla.)
11. Florida
12. Mississippi
13. Arkansas
14. Tennessee
15. Wyoming
16. Syracuse
17. Houston
18. Southern California
19. Oregon St.
20. Virginia Tech

1967

Team
1. Southern California
2. Tennessee
3. Oklahoma
4. Notre Dame
5. Wyoming
6. Indiana
7. Alabama
8. Oregon St.
9. Purdue
10. UCLA
11. Penn St.
12. Syracuse
13. Colorado
14. Minnesota
15. Florida St.
16. Miami (Fla.)
17. North Carolina St.
18. Georgia
19. Houston
20. Arizona St.

1968

Team
1. Ohio St.
2. Southern California
3. Penn St.
4. Georgia
5. Texas
6. Kansas
7. Tennessee
8. Notre Dame
9. Arkansas
10. Oklahoma
11. Purdue
12. Alabama
13. Oregon St.
14. Florida St.
15. Michigan
16. SMU
17. Missouri
18. Ohio
    Minnesota
20. Houston
    Stanford

1969

Team
1. Texas
2. Penn St.
3. Arkansas
4. Southern California
5. Ohio St.
6. Missouri
7. LSU
8. Michigan
9. Notre Dame
10. UCLA
11. Tennessee
12. Nebraska
13. Mississippi
14. Stanford
15. Auburn
16. Houston
17. Florida
18. Purdue
    San Diego St.
    West Virginia

1970

Team
1. Texas
2. Ohio St.
3. Nebraska
4. Tennessee
5. Notre Dame
6. LSU
7. Michigan
8. Arizona St.
9. Auburn
10. Stanford
11. Air Force
12. Arkansas
13. Houston
    Dartmouth
15. Oklahoma
16. Colorado
17. Georgia Tech
    Toledo
19. Penn St.
    Southern California

1971

Team
1. Nebraska
2. Alabama
3. Oklahoma
4. Michigan
5. Auburn
6. Arizona St.
7. Colorado
8. Georgia
9. Tennessee
10. LSU
11. Penn St.
12. Texas
13. Toledo
14. Houston
15. Notre Dame
16. Stanford
17. Iowa St.
18. North Carolina
19. Florida St.
20. Arkansas
    Mississippi

1972

Team
1. Southern California
2. Oklahoma
3. Ohio St.
4. Alabama
5. Texas
6. Michigan
7. Auburn
8. Penn St.
9. Nebraska
10. LSU
11. Tennessee
12. Notre Dame
13. Arizona St.
14. Colorado
    North Carolina
16. Louisville
17. UCLA
    Washington St.
19. Utah St.
20. San Diego St.

1973

Team
1. Alabama
2. Oklahoma
3. Ohio St.
4. Notre Dame
5. Penn St.
6. Michigan
7. Southern California
8. Texas
9. UCLA
10. Arizona St.
11. Nebraska
    Texas Tech
13. Houston
14. LSU
15. Kansas
    Tulane
17. Miami (Ohio)
18. Maryland
19. San Diego St.
    Florida

*1974

Team
1. Southern California
2. Alabama
3. Ohio St.
4. Notre Dame
5. Michigan
6. Auburn
7. Penn St.
8. Nebraska
9. North Carolina St.
10. Miami (Ohio)
11. Houston
12. Florida
13. Maryland
14. Baylor
15. Texas A&M
    Tennessee
17. Mississippi St.
18. Michigan St.
19. Tulsa

1975

Team
1. Oklahoma
2. Arizona St.
3. Alabama
4. Ohio St.
5. UCLA
6. Arkansas
7. Texas
8. Michigan
9. Nebraska
10. Penn St.
11. Maryland
12. Texas A&M
13. Arizona
    Pittsburgh
15. California
16. Miami (Ohio)
17. Notre Dame
    West Virginia
19. Georgia
    Southern California

1976

Team
1. Pittsburgh
2. Southern California
3. Michigan
4. Houston
5. Ohio St.
6. Oklahoma
7. Nebraska
8. Texas A&M
9. Alabama
10. Georgia
11. Maryland
12. Notre Dame
13. Texas Tech
14. Oklahoma St.
15. UCLA
16. Colorado
17. Rutgers
18. Iowa St.
19. Baylor
    Kentucky

1977

Team
1. Notre Dame
2. Alabama
3. Arkansas
4. Penn St.
5. Texas
6. Oklahoma
7. Pittsburgh
8. Michigan
9. Washington
10. Nebraska
11. Florida St.
12. Ohio St.
    Southern California
14. North Carolina
15. Stanford
16. North Texas
    Brigham Young
18. Arizona St.
19. San Diego St.
    North Carolina St.

1978

Team
1. Southern California
2. Alabama
3. Oklahoma
4. Penn St.
5. Michigan
6. Notre Dame
7. Clemson
8. Nebraska
9. Texas
10. Arkansas
11. Houston
12. UCLA
13. Purdue
14. Missouri
15. Georgia
16. Stanford
17. Navy
18. Texas A&M
19. Arizona St.
    North Carolina St.

1979

Team
1. Alabama
2. Southern California
3. Oklahoma
4. Ohio St.
5. Houston
6. Pittsburgh
7. Nebraska
8. Florida St.
9. Arkansas
10. Purdue
11. Washington
12. Brigham Young
13. Texas
14. North Carolina
15. Baylor
16. Indiana
17. Temple
18. Penn St.
19. Michigan
20. Missouri

1980

Team
1. Georgia
2. Pittsburgh
3. Oklahoma
4. Michigan
5. Florida St.
6. Alabama
7. Nebraska
8. Penn St.
9. North Carolina
10. Notre Dame
11. Brigham Young
12. Southern California
13. Baylor
14. UCLA
15. Ohio St.
16. Purdue
17. Washington
18. Miami (Fla.)
19. Florida
20. SMU

1981

Team
1. Clemson
2. Pittsburgh
3. Penn St.
4. Texas
5. Georgia
6. Alabama
7. Washington
8. North Carolina
9. Nebraska
10. Michigan
11. Brigham Young
12. Ohio St.
13. Southern California
14. Oklahoma
15. Iowa
16. Arkansas
17. Mississippi St.
18. West Virginia
19. Southern Miss.
20. Missouri

1982

Team
1. Penn St.
2. SMU
3. Nebraska
4. Georgia
5. UCLA
6. Arizona St.
7. Washington
8. Arkansas
9. Pittsburgh
10. Florida St.
11. LSU
12. Ohio St.
13. North Carolina
14. Auburn
15. Michigan
16. Oklahoma
17. Alabama
18. Texas
19. West Virginia
20. Maryland

1983

Team
1. Miami (Fla.)
2. Nebraska
3. Auburn
4. Georgia
5. Texas
6. Florida
7. Brigham Young
8. Ohio St.
9. Michigan
10. Illinois
11. SMU
12. Alabama
13. UCLA
14. Iowa
15. Air Force
16. West Virginia
17. Penn St.
18. Oklahoma St.
19. Pittsburgh
20. Boston College

1984

Team
1. Brigham Young
2. Washington
3. Nebraska
4. Boston College
5. Oklahoma St.
6. Oklahoma
7. Florida
8. SMU
9. Southern California
10. UCLA
11. Maryland
12. Ohio St.
13. South Carolina
14. Auburn
15. Iowa
16. LSU
17. Virginia
18. West Virginia
19. Kentucky
    Florida St.

1985

Team
1. Oklahoma
2. Michigan
3. Penn St.
4. Tennessee
5. Air Force
6. UCLA
7. Texas A&M
8. Miami (Fla.)
9. Iowa
10. Nebraska
11. Ohio St.
12. Arkansas
13. Florida St.
14. Alabama
15. Baylor
16. Fresno St.
17. Brigham Young
18. Georgia Tech
19. Maryland
20. LSU

1986

Team
1. Penn St.
2. Miami (Fla.)
3. Oklahoma
4. Nebraska
5. Arizona St.
6. Ohio St.
7. Michigan
8. Auburn
9. Alabama
10. Arizona
11. LSU
12. Texas A&M
13. Baylor
14. UCLA
15. Iowa
16. Arkansas
17. Washington
18. Boston College
19. Clemson
20. Florida St.

1987

Team
1. Miami (Fla.)
2. Florida St.
3. Oklahoma
4. Syracuse
5. LSU
6. Nebraska
7. Auburn
8. Michigan St.
9. Texas A&M
10. Clemson
11. UCLA
12. Oklahoma St.
13. Tennessee
14. Georgia
15. South Carolina
16. Iowa
17. Southern California
18. Michigan
19. Texas
20. Indiana

1988

Team
1. Notre Dame
2. Miami (Fla.)
3. Florida St.
4. Michigan
5. West Virginia
6. UCLA
7. Auburn
8. Clemson
9. Southern California
10. Nebraska
11. Oklahoma St.
12. Syracuse
13. Arkansas
14. Oklahoma
15. Georgia
16. Washington St.
17. North Carolina St.
Alabama
19. Indiana
20. Wyoming

1989

Team
1. Miami (Fla.)
2. Florida St.
3. Notre Dame
4. Colorado
5. Tennessee
6. Auburn
7. Alabama
8. Michigan
9. Southern California
10. Illinois
11. Clemson
12. Nebraska
13. Arkansas
14. Penn St.
15. Virginia
16. Texas Tech
Michigan St.
18. Brigham Young
19. Pittsburgh
20. Washington

#1990

Team
1. Georgia Tech
2. Colorado
3. Miami (Fla.)
4. Florida St.
5. Washington
6. Notre Dame
7. Tennessee
8. Michigan
9. Clemson
10. Penn St.
11. Texas
12. Louisville
13. Texas A&M
14. Michigan St.
15. Virginia
16. Iowa
17. Brigham Young
Nebraska
19. Auburn
20. San Jose St.
21. Syracuse
22. Southern California
23. Mississippi
24. Illinois
25. Virginia Tech

¢1991

Team
1. Washington
2. Miami (Fla.)
3. Penn St.
4. Florida St.
5. Alabama
6. Michigan
7. Florida
8. California
9. East Caro.
10. Iowa
11. Syracuse
12. Notre Dame
13. Texas A&M
14. Tennessee
15. Nebraska
16. Oklahoma
17. Clemson
18. Colorado
19. UCLA
20. Georgia
21. Tulsa
22. Stanford
23. North Carolina St.
24. Brigham Young
25. Ohio St.

1992

Team
1. Alabama
2. Florida St.
3. Miami (Fla.)
4. Notre Dame
5. Michigan
6. Syracuse
7. Texas A&M
8. Georgia
9. Stanford
10. Florida
11. Washington
12. Tennessee
13. Colorado
14. Nebraska
15. Washington St.
16. Mississippi
17. North Carolina St.
18. North Carolina
19. Ohio St.
20. Hawaii
21. Boston College
22. Kansas
23. Fresno St.
24. Penn St.
25. Mississippi St.

1993

Team
1. Florida St.
2. Notre Dame
3. Nebraska
4. Florida
5. Wisconsin
6. Texas A&M
7. Penn St.
8. West Virginia
9. Ohio St.
10. Arizona
11. Boston College
12. Tennessee
13. Alabama
14. Miami (Fla.)
15. Oklahoma
16. Colorado
17. UCLA
18. Kansas St.
19. Michigan
20. North Carolina
21. Virginia Tech
22. Louisville
23. Clemson
24. California
25. Southern California

1994

Team
1. Nebraska
2. Penn St.
3. Colorado
4. Florida St.
5. Alabama
6. Miami (Fla.)
7. Florida
8. Utah
9. Michigan
10. Ohio St.
11. Oregon
12. Brigham Young
13. Southern California
14. Colorado St.
15. Virginia
16. Kansas St.
17. North Carolina St.
18. Tennessee
19. Washington St.
20. Arizona
21. North Carolina
22. Boston College
23. Texas
24. Virginia Tech
25. Mississippi St.

1995

Team
1. Nebraska
2. Florida
3. Tennessee
4. Colorado
5. Florida St.
6. Ohio St.
7. Kansas St.
8. Northwestern
9. Virginia Tech
10. Kansas
11. Southern California
12. Penn St.
13. Notre Dame
14. Texas A&M
15. Texas
16. Virginia
17. Syracuse
18. Oregon
19. Michigan
20. Texas Tech
21. Auburn
22. Toledo
23. Iowa
24. East Caro.
25. LSU

**Beginning in 1974, by agreement with the American Football Coaches Association, teams on probation by the NCAA were ineligible for ranking and national championship consideration by the UPI Board of Coaches. #Beginning in 1990 season, UPI selected top 25 teams instead of 20. ¢In 1991-92, the No. 1 team in the final UPI/NFF poll received the MacArthur Bowl, awarded by the NFF since 1959 to recognize its national champion. Beginning in 1993, the No. 1 team in the USA Today/Hall of Fame poll was awarded the MacArthur Bowl. The National Football Foundation and Hall of Fame MacArthur Bowl national champions before 1991 are listed in national polls section.*

USA Today/ESPN (Coaches) Weekly Poll Leaders

A team's record includes its last game before the weekly poll. A new weekly leader's rank the previous week is indicated in parentheses after its record. Final poll leaders (annual champions) are in bold face.

1992

9-8 Miami (Fla.) (1-0-0)
9-15 Miami (Fla.) (1-0-0)
9-22 Miami (Fla.) (2-0-0)
9-29 Washington (3-0-0) (2)
10-6 Washington (4-0-0)
10-13 Miami (Fla.) (5-0-0) (2)
10-20 Miami (Fla.) (6-0-0)
10-27 Miami (Fla.) (7-0-0)
11-3 Miami (Fla.) (8-0-0)
11-10 Miami (Fla.) (8-0-0)
11-17 Miami (Fla.) (9-0-0)
11-24 Miami (Fla.) (10-0-0)
12-1 Miami (Fla.) (11-0-0)
12-8 Miami (Fla.) (11-0-0)
1-2 Alabama (13-0-0) (2)

1993

8-31 Florida St. (1-0-0)
9-7 Florida St. (2-0-0)
9-14 Florida St. (3-0-0)
9-21 Florida St. (4-0-0)
9-28 Florida St. (4-0-0)
10-5 Florida St. (5-0-0)
10-12 Florida St. (6-0-0)
10-19 Florida St. (7-0-0)
10-26 Florida St. (7-0-0)
11-2 Florida St. (8-0-0)
11-9 Florida St. (9-0-0)
11-16 Notre Dame (10-0-0) (2)
11-23 Nebraska (10-0-0) (2)
11-30 Nebraska (11-0-0)
12-7 Nebraska (11-0-0)
1-3 Florida St. (12-1-0) (3)

1994

9-6 Nebraska (1-0-0)
9-13 Nebraska (2-0-0)
9-20 Nebraska (3-0-0)
9-27 Nebraska (4-0-0)
10-4 Florida (4-0-0) (2)
10-11 Florida (5-0-0)
10-18 Penn St. (6-0-0) (3)
10-25 Penn St. (6-0-0)
11-1 Penn St. (7-0-0)
11-8 Nebraska (10-0-0) (2)
11-15 Nebraska (11-0-0)
11-22 Nebraska (11-0-0)
11-29 Nebraska (12-0-0)
12-6 Nebraska (12-0-0)
1-3 Nebraska (13-0-0)

1995

9-5 Florida St. (1-0-0)
9-12 Florida St. (2-0-0)
9-19 Florida St. (3-0-0)
9-26 Florida St. (4-0-0)
10-3 Florida St. (4-0-0)
10-10 Florida St. (5-0-0)
10-17 Florida St. (6-0-0)
10-24 Florida St. (7-0-0)
10-31 Nebraska (8-0-0) (2)
11-7 Nebraska (9-0-0)
11-14 Nebraska (10-0-0)
11-21 Nebraska (10-0-0)
11-28 Nebraska (11-0-0)
12-5 Nebraska (11-0-0)
1-3 Nebraska (12-0-0)

1996

9-2 Nebraska (0-0-0)
9-9 Nebraska (1-0-0)
9-16 Nebraska (1-0-0)
9-23 Florida (3-0-0) (4)
9-30 Florida (4-0-0)
10-7 Florida (5-0-0)
10-14 Florida (6-0-0)
10-21 Florida (7-0-0)
10-28 Florida (7-0-0)
11-4 Florida (8-0-0)
11-11 Florida (9-0-0)
11-18 Florida (10-0-0)
11-25 Florida (10-0-0)
12-2 Florida St. (11-0-0) (2)
12-9 Florida St. (11-0-0)
1-3 Florida (12-1-0)

1997

9-2 Florida (1-0-0)
9-8 Florida (2-0-0)
9-15 Florida (2-0-0)
9-22 Florida (3-0-0)
9-29 Florida (4-0-0)
10-6 Florida (5-0-0)
10-13 Penn St. (5-0-0) (2)
10-20 Nebraska (6-0-0) (2)
10-27 Nebraska (7-0-0)
11-3 Nebraska (8-0-0)
11-10 Florida St. (9-0-0) (2)
11-17 Florida St. (10-0-0)
11-24 Michigan (11-0-0) (2)
12-1 Michigan (11-0-0)
12-8 Michigan (11-0-0)
1-3 Nebraska (13-0-0) (2)

1998

9-7 Ohio St. (1-0-0)
9-14 Ohio St. (2-0-0)
9-21 Ohio St. (3-0-0)
9-28 Ohio St. (3-0-0)
10-5 Ohio St. (4-0-0)
10-12 Ohio St. (5-0-0)
10-19 Ohio St. (6-0-0)
10-26 Ohio St. (7-0-0)
11-2 Ohio St. (8-0-0)
11-9 Tennessee (8-0-0) (3) & Kansas St. (9-0-0) (2)
11-16 Kansas St. (10-0-0)
11-23 Kansas St. (11-0-0)
11-30 Kansas St. (11-0-0)
12-7 Tennessee (12-0-0) (2)
1-5 Tennessee (13-0-0

1999

8-30 Florida St. (1-0-0)
9-6 Florida St. (1-0-0)
9-13 Florida St. (2-0-0)
9-20 Florida St. (3-0-0)
9-27 Florida St. (4-0-0)
10-4 Florida St. (5-0-0)
10-11 Florida St. (6-0-0)
10-18 Florida St. (7-0-0)
10-25 Florida St. (8-0-0)
11-1 Florida St. (9-0-0)
11-8 Florida St. (9-0-0)
11-15 Florida St. (10-0-0)
11-22 Florida St. (11-0-0)
11-29 Florida St. (11-0-0)
12-6 Florida St. (11-0-0)
1-5 Florida St. (12-0-0)

2000

8-28 Nebraska (0-0-0)
9-4 Nebraska (1-0-0)
9-11 Nebraska (2-0-0)
9-18 Nebraska (2-0-0)
9-25 Nebraska (3-0-0)
10-2 Nebraska (4-0-0)
10-9 Nebraska (5-0-0)
10-16 Nebraska (6-0-0)
10-23 Nebraska (7-0-0)
10-30 Oklahoma (7-0-0) (3)
11-6 Oklahoma (8-0-0)
11-13 Oklahoma (9-0-0)
11-20 Oklahoma (10-0-0)
11-27 Oklahoma (11-0-0)
12-4 Oklahoma (12-0-0)
1-5 Oklahoma (13-0-0)

2001

8-27 Florida (0-0-0)
9-2 Florida (1-0-0)
9-9 Miami (Fla.) (2-0-0) (2)
9-23 Miami (Fla.) (2-0-0)
9-30 Miami (Fla.) (3-0-0)
10-7 Miami (Fla.) (4-0-0)
10-14 Miami (Fla.) (5-0-0)
10-21 Miami (Fla.) (6-0-0)
10-28 Miami (Fla.) (7-0-0)
11-4 Miami (Fla.) (7-0-0)
11-11 Nebraska (8-0-0) (2)
11-18 Miami (Fla.) (9-0-0)
11-24 Miami (Fla.) (10-0-0)
12-2 Miami (Fla.) (11-0-0)
12-8 Miami (Fla.) (11-0-0)
1-4 Miami (Fla.) (12-0-0)

2002

8-26 Miami (Fla.) (0-0-0)
9-2 Miami (Fla.) (1-0-0)
9-9 Miami (Fla.) (2-0-0)
9-16 Miami (Fla.) (3-0-0)
9-23 Miami (Fla.) (4-0-0)
9-30 Miami (Fla.) (4-0-0)
10-7 Miami (Fla.) (5-0-0)
10-14 Miami (Fla.) (6-0-0)
10-21 Miami (Fla.) (6-0-0)
10-28 Miami (Fla.) (7-0-0)
11-4 Oklahoma (8-0-0) (2)
11-11 Miami (Fla.) (9-0-0) (2)
11-18 Miami (Fla.) (9-0-0)
11-25 Miami (Fla.) (10-0-0)
12-2 Miami (Fla.) (11-0-0)
12-9 Miami (Fla.) (12-0-0)
1-4 Ohio St. (14-0-0) (2)

2003

8-25 Oklahoma (0-0-0)
9-1 Oklahoma (1-0-0)
9-8 Oklahoma (2-0-0)
9-15 Oklahoma (3-0-0)
9-22 Oklahoma (4-0-0)
9-29 Oklahoma (4-0-0)
10-6 Oklahoma (5-0-0)
10-13 Oklahoma (6-0-0)
10-20 Oklahoma (7-0-0)
10-27 Oklahoma (8-0-0)
11-3 Oklahoma (9-0-0)
11-10 Oklahoma (10-0-0)
11-17 Oklahoma (11-0-0)
11-24 Oklahoma (12-0-0)
12-1 Oklahoma (12-0-0)
12-8 Southern California (11-1-0) (2)
1-5 LSU (13-1-0) (2)

2004

8-30 Southern California (0-0-0)
9-6 Southern California (1-0-0)
9-13 Southern California (2-0-0)
9-20 Southern California (3-0-0)
9-27 Southern California (4-0-0)
10-4 Southern California (4-0-0)
10-11 Southern California (5-0-0)
10-18 Southern California (6-0-0)
10-25 Southern California (7-0-0)
11-1 Southern California (8-0-0)
11-8 Southern California (9-0-0)
11-15 Southern California (9-0-0)
11-22 Southern California (10-0-0)
11-29 Southern California (11-0-0)
12-6 Southern California (12-0-0)
1-5 Southern California (13-0-0)

2005

Preseason Southern California (0-0-0)
9-4 Southern California (1-0-0)
9-11 Southern California (1-0-0)
9-18 Southern California (2-0-0)
9-25 Southern California (3-0-0)
10-2 Southern California (4-0-0)
10-9 Southern California (5-0-0)
10-16 Southern California (6-0-0)
10-23 Southern California (7-0-0)
10-30 Southern California (8-0-0)
11-6 Southern California (9-0-0)
11-13 Southern California (10-0-0)
11-20 Southern California (11-0-0)
11-27 Southern California (11-0-0)
12-4 Southern California (12-0-0)
1-5 Texas (13-0-0) (2)

2005 USA Today/ESPN Week-by-Week Polls

Team	Pre	S4	S11	S18	S25	O2	O9	O16	O23	O30	N6	N13	N20	N27	D4	J5
Southern California	1	1	1	1	1	1	1	1	1	1	1	1	1	1	1	1
Texas	2	2	2	2	2	2	2	2	2	2	2	2	2	2	2	2
Tennessee	3	4	T-4	11	9	7	18	18	25	NR	NR	NR	NR	NR	NR	NR
Michigan	4	3	14	13	NR	24	NR	NR	NR	23	22	17	23	21	21	NR
Oklahoma	5	16	17	NR	NR	NR	NR	NR	NR	NR	NR	NR	NR	NR	NR	22
LSU	6	5	3	3	4	11	8	7	7	6	5	4	3	3	10	5
Virginia Tech	7	6	T-4	4	3	3	3	3	3	3	8	6	5	5	12	7
Miami (Fla.)	8	14	13	12	10	8	6	6	T-5	5	4	3	10	10	9	18
Ohio St.	9	7	9	9	8	6	15	13	13	12	10	9	7	6	4	4
Iowa	10	8	21	21	NR	NR	NR	NR	NR	NR	NR	NR	NR	25	25	NR
Florida	11	10	7	5	5	15	13	19	18	15	12	20	19	18	18	16
Florida St.	12	11	8	7	7	5	5	10	9	8	16	22	21	NR	22	23
Georgia	13	9	6	6	6	4	4	4	4	10	9	14	13	13	8	10
Louisville	14	12	10	8	22	22	19	NR	NR	25	23	18	18	17	16	20
Auburn	15	25	NR	NR	24	21	20	15	19	18	17	12	9	9	7	14
Purdue	16	13	11	10	T-20	NR	NR	NR	NR	NR	NR	NR	NR	NR	NR	NR
Texas A&M	17	NR	NR	NR	NR	NR	NR	NR	NR	NR	NR	NR	NR	NR	NR	NR
Arizona St.	18	15	22	17	15	20	NR	NR	NR	NR	NR	NR	NR	NR	NR	NR
Boise St.	19	NR	NR	NR	NR	NR	NR	NR	NR	NR	NR	NR	NR	NR	NR	NR
California	20	17	15	14	11	9	16	23	21	21	NR	NR	NR	NR	NR	25
Texas Tech	21	19	19	16	13	13	11	8	16	17	13	19	17	16	15	19
Boston College	22	18	16	25	23	17	14	11	11	19	25	23	20	19	19	17
Virginia	23	20	20	19	18	25	NR	24	NR	NR	NR	NR	NR	NR	NR	NR
Alabama	24	22	24	20	16	10	7	5	T-5	4	3	8	14	14	13	8
Pittsburgh	25	NR	NR	NR	NR	NR	NR	NR	NR	NR	NR	NR	NR	NR	NR	NR
Georgia Tech	NR	21	18	15	25	23	NR	NR	NR	NR	24	NR	24	24	24	NR
Notre Dame	NR	23	12	18	14	12	9	12	10	9	7	7	6	7	6	11
Fresno St.	NR	24	25	NR	NR	NR	NR	NR	24	22	20	16	16	22	NR	NR
Clemson	NR	NR	23	NR	NR	NR	NR	NR	NR	NR	NR	NR	NR	23	23	21
Michigan St.	NR	NR	NR	22	12	19	17	22	NR	NR	NR	NR	NR	NR	NR	NR
UCLA	NR	NR	NR	23	T-20	16	12	9	8	7	14	11	11	11	17	13
Wisconsin	NR	NR	NR	24	17	14	23	17	15	14	19	24	22	20	20	15
Minnesota	NR	NR	NR	NR	19	NR	22	25	22	NR	NR	NR	NR	NR	NR	NR
Penn St.	NR	NR	NR	NR	NR	18	10	14	12	11	6	5	4	4	3	3
Oregon	NR	NR	NR	NR	NR	NR	21	16	14	13	11	10	8	8	5	12
Colorado	NR	NR	NR	NR	NR	NR	24	NR	NR	24	21	NR	NR	NR	NR	NR
West Virginia	NR	NR	NR	NR	NR	NR	25	20	17	16	15	13	12	12	11	6
TCU	NR	NR	NR	NR	NR	NR	NR	21	20	20	18	15	15	15	14	9
Northwestern	NR	NR	NR	NR	NR	NR	NR	NR	23	NR	NR	NR	NR	NR	NR	NR
South Carolina	NR	NR	NR	NR	NR	NR	NR	NR	NR	NR	NR	21	NR	NR	NR	NR
UTEP	NR	NR	NR	NR	NR	NR	NR	NR	NR	NR	NR	25	NR	NR	NR	NR
Iowa St.	NR	NR	NR	NR	NR	NR	NR	NR	NR	NR	NR	NR	25	NR	NR	NR
Nebraska	NR	NR	NR	NR	NR	NR	NR	NR	NR	NR	NR	NR	NR	NR	NR	24

USA Today/ESPN Preseason No. 1 Teams

(Since 1993)

Year	Team+
1993	Florida St.+
1994	Florida
1995	Florida St.
1996	Nebraska
1997	Florida
1998	Ohio St.
1999	Florida St.+
2000	Nebraska
2001	Florida
2002	Miami (Fla.)
2003	Oklahoma
2004	Southern California+
2005	Southern California

+Indicates eventual national champion.

USA Today/ESPN Final Polls (Coaches)

Took over as coaches poll in 1991. (Cable News Network, 1982-96; ESPN 1997-present)

1982

Team
1. Penn St.
2. SMU
3. Nebraska
4. Georgia
5. UCLA
6. Arizona St.
7. Pittsburgh
8. Arkansas
9. Clemson
10. Washington
11. LSU
12. Florida St.
13. Ohio St.
14. Southern California
15. Oklahoma
16. Auburn
17. West Virginia
18. Maryland
19. North Carolina
20. Texas
21. Michigan
22. Alabama
23. Tulsa
24. Iowa
25. Florida

1983

Team
1. Miami (Fla.)
2. Auburn
3. Nebraska
4. Georgia
5. Texas
6. Brigham Young
7. Michigan
8. Ohio St.
9. Florida
10. Clemson
11. Illinois
12. SMU
13. Alabama
14. Air Force
15. West Virginia
16. Iowa
17. Tennessee
18. UCLA
19. Pittsburgh
20. Penn St.
21. Oklahoma
22. Boston College
23. Oklahoma St.
24. Maryland
25. East Caro.

1984

Team
1. Brigham Young
2. Washington
3. Florida
4. Nebraska
5. Oklahoma
6. Boston College
7. Oklahoma St.
8. SMU
9. Maryland
10. South Carolina
11. Southern California
12. UCLA
13. LSU
14. Ohio St.
15. Auburn
16. Miami (Fla.)
17. Florida St.
18. Virginia
19. Kentucky
20. Iowa
21. West Virginia
22. Army
23. Georgia
24. Air Force
25. Notre Dame

1985

Team
1. Oklahoma
2. Penn St.
3. Michigan
4. Tennessee
5. Florida
6. Miami (Fla.)
7. Air Force
8. Texas A&M
9. UCLA
10. Iowa
11. Nebraska
12. Alabama
13. Ohio St.
14. Florida St.
15. Arkansas
16. Brigham Young
17. Maryland
18. Georgia Tech
19. Baylor
20. Auburn
21. LSU
22. Army
23. Fresno St.
24. Georgia
25. Oklahoma St.

1986

Team
1. Penn St.
2. Miami (Fla.)
3. Oklahoma
4. Nebraska
5. Arizona St.
6. Ohio St.
7. Auburn
8. Michigan
9. Alabama
10. LSU
11. Arizona
12. Texas A&M
13. UCLA
14. Baylor
15. Boston College
16. Iowa
17. Arkansas
18. Clemson
19. Washington
20. Virginia Tech
21. Florida St.
22. Stanford
23. Georgia
24. North Carolina St.
25. San Diego St.

1987

Team
1. Miami (Fla.)
2. Florida St.
3. Oklahoma
4. Syracuse
5. Nebraska
6. LSU
7. Auburn
8. Michigan St.
9. Texas A&M
10. UCLA
11. Clemson
12. Oklahoma St.
13. Georgia
14. Tennessee
15. Iowa
16. Notre Dame
17. Southern California
18. South Carolina
19. Michigan
20. Texas
21. Pittsburgh
22. Indiana
23. Penn St.
24. Ohio St.
25. Alabama

1988

Team
1. Notre Dame
2. Miami (Fla.)
3. Florida St.
4. UCLA
5. Michigan
6. West Virginia
7. Southern California
8. Nebraska
9. Auburn
10. Clemson
11. Oklahoma St.
12. Syracuse
13. Oklahoma
14. Arkansas
15. Washington St.
16. Georgia
17. Alabama
18. North Carolina St.
19. Houston
20. Indiana
21. Wyoming
22. LSU
23. Colorado
24. Southern Miss.
25. Brigham Young

1989

Team
1. Miami (Fla.)
2. Notre Dame
3. Florida St.
4. Colorado
5. Tennessee
6. Auburn
7. Southern California
8. Michigan
9. Alabama
10. Illinois
11. Nebraska
12. Clemson
13. Arkansas
14. Houston
15. Penn St.
16. Virginia
17. Michigan St.
18. Texas Tech
19. Pittsburgh
20. Texas A&M
21. West Virginia
22. Brigham Young
23. Syracuse
24. Ohio St.
25. Washington

1990

Team
1. Colorado
2. Georgia Tech
3. Miami (Fla.)
4. Florida St.
5. Washington
6. Notre Dame
7. Tennessee
8. Michigan
9. Clemson
10. Texas
11. Penn St.
12. Houston
13. Florida
14. Louisville
15. Michigan St.
16. Texas A&M
17. Oklahoma
18. Iowa
19. Auburn
20. Brigham Young
21. Mississippi
22. Southern California
23. Nebraska
24. Illinois
25. Virginia

1991

Team
1. Washington
2. Miami (Fla.)
3. Penn St.
4. Florida St.
5. Alabama
6. Michigan
7. California
8. Florida
9. East Caro.
10. Iowa
11. Syracuse
12. Notre Dame
13. Texas A&M
14. Oklahoma
15. Tennessee
16. Nebraska
17. Clemson
18. UCLA
19. Georgia
20. Colorado
21. Tulsa
22. Stanford
23. Brigham Young
24. Air Force
25. North Carolina St.

1992

Team
1. Alabama
2. Florida St.
3. Miami (Fla.)
4. Notre Dame
5. Michigan
6. Texas A&M
7. Syracuse
8. Georgia
9. Stanford
10. Washington
11. Florida
12. Tennessee
13. Colorado
14. Nebraska
15. North Carolina St.
16. Mississippi
17. Washington St.
18. North Carolina
19. Ohio St.
20. Hawaii
21. Boston College
22. Fresno St.
23. Kansas
24. Penn St.
25. Wake Forest

1993

Team
1. Florida St.
2. Notre Dame
3. Nebraska
4. Florida
5. Wisconsin
6. West Virginia
7. Penn St.
8. Texas A&M
9. Arizona
10. Ohio St.
11. Tennessee
12. Boston College
13. Alabama
14. Oklahoma
15. Miami (Fla.)
16. Colorado
17. UCLA
18. Kansas St.
19. Michigan
20. Virginia Tech
21. North Carolina
22. Clemson
23. Louisville
24. California
25. Southern California

1994

Team
1. Nebraska
2. Penn St.
3. Colorado
4. Alabama
5. Florida St.
6. Miami (Fla.)
7. Florida
8. Utah
9. Ohio St.
10. Brigham Young
11. Oregon
12. Michigan
13. Virginia
14. Colorado St.
15. Southern California
16. Kansas St.
17. North Carolina St.
18. Tennessee
19. Washington St.
20. Arizona
21. North Carolina
22. Boston College
23. Texas
24. Virginia Tech
25. Mississippi St.

1995

Team
1. Nebraska
2. Tennessee
3. Florida
4. Colorado
5. Florida St.
6. Kansas St.
7. Northwestern
8. Ohio St.
9. Virginia Tech
10. Kansas
11. Southern California
12. Penn St.
13. Notre Dame
14. Texas
15. Texas A&M
16. Syracuse
17. Virginia
18. Oregon
19. Michigan
20. Texas Tech
21. Auburn
22. Iowa
23. East Caro.
24. Toledo
25. LSU

1996

Team (Record)
1. Florida (12-1)
2. Ohio St. (11-1)
3. Florida St. (11-1)
4. Arizona St. (11-1)
5. Brigham Young (14-1)
6. Nebraska (11-2)
7. Penn St. (11-2)
8. Colorado (10-2)
9. Tennessee (10-2)
10. North Carolina (10-2)
11. Alabama (10-3)
12. Virginia Tech (10-2)
13. LSU (10-2)
14. Miami (Fla.) (9-3)
15. Washington (9-3)
16. Northwestern (9-3)
17. Kansas St. (9-3)
18. Iowa (9-3)
19. Syracuse (9-3)
20. Michigan (8-4)
21. Notre Dame (8-3)
22. Wyoming (10-2)
23. Texas (8-5)
24. Army (10-2)
25. Auburn (8-4)

1997

Team (Record)
1. Nebraska (13-0)
2. Michigan (12-0)
3. Florida St. (11-1)
4. North Carolina (11-1)
5. UCLA (10-2)
6. Florida (10-2)
7. Kansas St. (11-1)
8. Tennessee (11-2)
9. Washington St. (10-2)
10. Georgia (10-2)
11. Auburn (10-3)
12. Ohio St. (10-3)
13. LSU (9-3)
14. Arizona St. (9-3)
15. Purdue (9-3)
16. Colorado St. (11-2)
17. Penn St. (9-3)
18. Washington (8-4)
19. Southern Miss. (9-3)
20. Syracuse (9-4)
21. Texas A&M (9-4)
22. Mississippi (8-4)
23. Missouri (7-5)
24. Oklahoma St. (8-4)
25. Air Force (10-3)

1998

Team (Record)
1. Tennessee (13-0)
2. Ohio St. (11-1)
3. Florida St. (11-2)
4. Arizona (12-1)
5. Wisconsin (11-1)
6. Florida (10-2)
7. Tulane (12-0)
8. UCLA (10-2)
9. Kansas St. (11-2)
10. Air Force (12-1)
11. Georgia Tech (10-2)
12. Michigan (10-3)
13. Texas A&M (11-3)
14. Georgia (9-3)
15. Penn St. (9-3)
16. Texas (9-3)
17. Arkansas (9-3)
18. Virginia (9-3)
19. Virginia Tech (9-3)
20. Nebraska (9-4)
21. Miami (Fla.) (9-3)
22. Notre Dame (9-3)
23. Purdue (9-4)
24. Syracuse (8-4)
25. Missouri (8-4)

1999

Team (Record)
1. Florida St. (12-0)
2. Nebraska (12-1)
3. Virginia Tech (11-1)
4. Wisconsin (10-2)
5. Michigan (10-2)
6. Kansas St. (11-1)
7. Michigan St. (10-2)
8. Alabama (10-3)
9. Tennessee (9-3)
10. Marshall (13-0)
11. Penn St. (10-3)
12. Mississippi St. (10-2)
13. Southern Miss. (9-3)
14. Florida (9-4)
15. Miami (Fla.) (9-4)
16. Georgia (8-4)
17. Minnesota (8-4)
18. Oregon (9-3)
19. Arkansas (8-4)
20. Texas A&M (8-4)
21. Georgia Tech (8-4)
22. Mississippi (8-4)
23. Texas (9-5)
24. Stanford (8-4)
25. Illinois (8-4)

2000

Team (Record)
1. Oklahoma (13-0)
2. Miami (Fla.) (11-1)
3. Washington (11-1)
4. Florida St. (11-2)
5. Oregon St. (11-1)
6. Virginia Tech (11-1)
7. Nebraska (10-2)
8. Kansas St. (11-3)
9. Oregon (10-2)
10. Michigan (9-3)
11. Florida (10-3)
12. Texas (9-3)
13. Purdue (8-4)
14. Clemson (9-3)
15. Colorado St. (10-2)
16. Notre Dame (9-3)
17. Georgia (8-4)
18. TCU (10-2)
19. Georgia Tech (9-3)
20. Auburn (9-4)
21. South Carolina (8-4)
22. Mississippi St. (8-4)
23. Iowa St. (9-3)
24. Wisconsin (9-4)
25. Tennessee (8-4)

2001

Team (Record)
1. Miami (Fla.) (12-0)
2. Oregon (11-1)
3. Florida (10-2)
4. Tennessee (11-2)
5. Texas (11-2)
6. Oklahoma (11-2)
7. Nebraska (11-2)
8. LSU (10-3)
9. Colorado (10-3)
10. Maryland (10-2)
11. Washington St. (10-2)
12. Illinois (10-2)
13. South Carolina (9-3)
14. Syracuse (10-3)
15. Florida St. (8-4)
16. Louisville (11-2)
17. Stanford (9-3)
18. Virginia Tech (8-4)
19. Washington (8-4)
20. Michigan (8-4)
21. Marshall (11-2)
22. Toledo (10-2)
23. Boston College (8-4)
24. Brigham Young (12-2)
25. Georgia (8-4)

2002

Team (Record)
1. Ohio St. (14-0)
2. Miami (Fla.) (12-1)
3. Georgia (13-1)
4. Southern California (11-2)
5. Oklahoma (12-2)
6. Kansas St. (11-2)
7. Texas (11-2)
8. Iowa (11-2)
9. Michigan (10-3)
10. Washington St. (10-3)
11. North Carolina St. (11-3)
12. Boise St. (12-1)
13. Maryland (11-3)
14. Virginia Tech (10-4)
15. Penn St. (9-4)
16. Auburn (9-4)
17. Notre Dame (10-3)
18. Pittsburgh (9-4)
19. Marshall (11-2)
20. West Virginia (9-4)
21. Colorado (9-5)
22. TCU (10-2)
23. Florida St. (9-5)
24. Florida (8-5)
25. Virginia (9-5)

2003

Team (Record)
1. LSU (13-1)
2. Southern California (12-1)
3. Oklahoma (12-2)
4. Ohio St. (11-2)
5. Miami (Fla.) (11-2)
6. Georgia (11-3)
7. Michigan (10-3)
8. Iowa (10-3)
9. Washington St. (10-3)
10. Florida St. (10-3)
11. Texas (10-3)
12. Miami (Ohio) (13-1)
13. Kansas St. (11-4)
14. Mississippi (10-3)
15. Boise St. (13-1)
16. Tennessee (10-3)
17. Minnesota (10-3)
18. Nebraska (10-3)
19. Purdue (9-4)
20. Maryland (10-3)
21. Utah (10-2)
22. Clemson (9-4)
23. Bowling Green (11-3)
24. TCU (11-2)
25. Florida (8-5)

2004

Team (Record)
1. Southern California (13-0)
2. Auburn (13-0)
3. Oklahoma (12-1)
4. Texas (11-1)
5. Utah (12-0)
6. Georgia (10-2)
7. Louisville (11-1)
8. Iowa (10-2)
9. California (10-2)
10. Virginia Tech (10-3)
11. Miami (Fla.) (9-3)
12. Michigan (9-3)
13. Boise St. (11-1)
14. Florida St. (9-3)
15. Tennessee (10-3)
16. LSU (9-3)
17. Texas Tech (8-4)
18. Wisconsin (9-3)
19. Ohio St. (8-4)
20. Arizona St. (9-3)
21. Boston College (9-3)
22. Fresno St. (9-3)
23. Virginia (8-4)
24. Navy (10-2)
25. Florida (7-5)

2005

Team (Record)
1. Texas (13-0)
2. Southern California (12-1)
3. Penn St. (11-1)
4. Ohio St. (10-2)
5. LSU (11-2)
6. West Virginia (11-1)
7. Virginia Tech (11-2)
8. Alabama (10-2)
9. TCU (11-1)
10. Georgia (10-3)
11. Notre Dame (9-3)
12. Oregon (10-2)
13. UCLA (10-2)
14. Auburn (9-3)
15. Wisconsin (10-3)
16. Florida (9-3)
17. Boston College (9-3)
18. Miami (Fla.) (9-3)
19. Texas Tech (9-3)
20. Louisville (9-3)
21. Clemson (8-4)
22. Oklahoma (8-5)
23. Florida St. (8-5)
24. Nebraska (8-4)
25. California (8-4)

Bowl Coalition, Alliance and Bowl Championship Series History

BOWL COALITION

The history of the College Football Bowl Coalition began in 1992 and lasted for three years through the 1994 season. The Bowl Coalition featured four games – the Orange, Sugar, Cotton and Fiesta Bowls – with conference champions locked into the Orange (Big Eight), Sugar (Southeastern) and Cotton (Southwest) Bowls and the Fiesta Bowl pairing two at-large teams.

The Fiesta Bowl had the ability to select one Coalition-eligible team, that was not a conference champion, before the national selection date. The original Coalition also involved champions from the Big East and Atlantic Coast Conferences, as well as Notre Dame.

Selections were made on the basis of how the champions of the Big Eight, Southeastern and Southwest Conferences finished in the final regular-season poll, which was a combination of the Associated Press and CNN/USA Today rankings. Al selections were made by the Coalition as a group on the first Sunday in December following the final weekend of the regular season.

All teams had to have at least six wins against Division I-A opponents and Notre Dame was guaranteed a spot with seven wins and could still qualify with six wins given mutual agreement between the bowls.

There were 56 Division I-A members that were members of the original Coalition, which also included original involvement with the Gator and John Hancock Bowls. The remainder of the bowls remained in place, many with predetermined conference tieins. A second layer of bowls eventually was identified and came to be known as the Tier Two bowls.

BOWL COALITION (1992-94)

1992 SEASON

SUGAR BOWL
Alabama 34, Miami (Fla.) 13

(Had first selection, but had automatic matchup between SEC champion Alabama, which was ranked No. 2 in final regular-season AP poll, against Big East champion Miami [Florida], which was ranked No. 1.)

COTTON BOWL
Notre Dame 28, Texas A&M 3

(Has second selection based on SWC champion Texas A&M being ranked No. 4 at end of regular season and chose at-large selection Notre Dame.)

ORANGE BOWL
Florida St. 27, Nebraska 14

(Had third selection based on Big Eight champion Nebraska being ranked No. 11 at end of regular season and chose ACC champion Florida State.)

FIESTA BOWL
Syracuse 26, Colorado 22

(Had fourth selection and chose at-large selection Syracuse and at-large selection Colorado.)

1993 SEASON

ORANGE BOWL
Florida St. 18, Nebraska 14

(Had first selection, but had automatic matchup between Big Eight champion Nebraska, which was ranked No. 1 in final regular-season coalition poll, against ACC champion Florida State, which was ranked No. 2.)

SUGAR BOWL
Florida 41, West Virginia 7

(Had second selection based on Big East champion West Virginia being ranked No. 3 at end of regular season and chose SEC champion Florida.)

COTTON BOWL
Notre Dame 24, Texas A&M 21

(Had third selection based on SWC champion Texas A&M being ranked No. 7 at end of regular season and chose at-large selection Notre Dame.)

FIESTA BOWL
Arizona 29, Miami (Fla.) 0

(Had fourth selection and chose at-large selection Miami [Florida] and also picked at-large Arizona.)

1994 SEASON

ORANGE BOWL
Nebraska 24, Miami (Fla.) 17

(Had first selection based on Big Eight champion Nebraska being ranked No. 1 at end of regular season in coalition poll and chose Big East champion Miami [Florida].)

SUGAR BOWL
Florida St. 23, Florida 17

(Had second selection based on SEC champion Florida being ranked No. 5 and chose ACC champion Florida State.)

COTTON BOWL
Southern California 55, Texas Tech 14

(Had third selection based on SWC champion Texas Tech being unranked and chose at-large Southern California.)

FIESTA BOWL
Colorado 41, Notre Dame 24

(Had fourth selection and chose at-large Notre Dame and at-large Colorado.)

BOWL ALLIANCE

The Bowl Alliance lasted three seasons, 1995 through 1997, and involved three games – the Fiesta, Orange and Sugar Bowls. A predetermined rotation created a situation in which each year a different bowl had the first two choices, while a second bowl chose third and fifth and the third bowl chose fourth and sixth.

Conferences that were a part of the Alliance were the Big 12, Atlantic Coast, Big East and Southeastern, leaving two at-large slots.

The most noteworthy change from the Coalition to the Alliance was the elimination of the conference tie-ins which had been in existence for years. The goal was to provide the best opportunity to match the top two teams and provide the greatest flexibility in creating the postseason matchups between Alliance partners.

In 1995, the first season of the Alliance, there was only one at-large position since the merger of the Big Eight and Southwest Conferences into the Big 12 had not yet taken place, providing five guaranteed conference champions that season.

Notre Dame was guaranteed the at-large slot in 1995 by finishing in the top ten of either the Associated Press or CNN/USA Today poll.

BOWL ALLIANCE (1995-97)

1995 SEASON

FIESTA BOWL
Nebraska 62, Florida 24

(Had first and second selections and picked Big Eight champion Nebraska, which was ranked No. 1 in the regular-season AP poll, against SEC champion Florida, which was ranked No. 2. This pick was required through mandatory No. 1 vs. No. 2 matchup rules.)

ORANGE BOWL
Florida St. 31, Notre Dame 26

(Had third and fifth selections and picked ACC champion Florida State against at-large Notre Dame.)

SUGAR BOWL
Virginia Tech 28, Texas 10

(Had fourth and sixth selections and picked Big East champion Virginia Tech against SWC champion Texas.)

1996 SEASON

SUGAR BOWL
Florida 52, Florida St. 20

(Had first and second selections and picked SEC champion Florida and ACC champion Florida State.)

FIESTA BOWL
Penn State 38, Texas 15

(Had third and fifth selections and picked at-large Penn State and Big 12 champion Texas.)

ORANGE BOWL
Nebraska 41, Virginia Tech 21

(Had fourth and sixth selections and picked at-large selection Nebraska and Big East champion Virginia Tech.)

1997 SEASON

ORANGE BOWL
Nebraska 42, Tennessee 17

(Had first and second selections and picked Big 12 champion Nebraska and SEC champion Tennessee.)

SUGAR BOWL
Florida St. 31, Ohio St. 14

(Had third and fifth selections and picked ACC champion Florida State and at-large Ohio State.)

FIESTA BOWL
Kansas St. 35, Syracuse 18

(Had fourth and sixth selections and picked at-large Kansas State and Big East champion Syracuse.)

Bowl Championship Series

The Bowl Championship Series (BCS) was launched in 1998 to match the No. 1 and No. 2 teams in the BCS rankings in a bowl game to determine a national champion in the absence of NCAA-sponsored playoffs. The No.1 vs. No. 2 game rotates between the Fiesta, Orange, Rose and Sugar Bowls.

Top-ranked Tennessee beat Florida State, 23-16, in the Fiesta Bowl to cap the first BCS year. Florida State returned to the title game again in 1999, this time appearing in the Sugar Bowl as the No. 1 team. The Seminoles upended Virginia Tech, 46-29.

In 2000, it was the Orange Bowl's turn to host the final game, and Florida State kept its streak of appearances alive. However, Oklahoma's defense ruled the evening as the Sooners won, 13-2.

In 2001, Miami (Florida) was the only unbeaten team in Division I-A through the regular season and earned the top spot in the BCS rankings. Nebraska edged Colorado for the second spot and joined the Hurricanes in the Rose Bowl. Miami exploded for 34 unanswered points in the first half on its way to a 37-14 triumph.

In 2002, Miami (Florida) again topped the BCS regular-season standings with a 2.93 mark and Ohio State was second at 3.97. However, the Buckeyes captured the No. 1 vs. No. 2 victory in the Fiesta Bowl, 31-24 in two overtimes, to take the national title.

In 2003, Oklahoma led the BCS rankings going in to the bowl games with a 5.11 mark, LSU was second at 5.99 and Southern California was third at 6.15. LSU captured the BCS title by defeating Oklahoma, 21-14, in the matchup of No. 1 against No. 2 in the Sugar Bowl. However, in the Associated Press (media) final poll, Southern California was voted No. 1 while LSU was No. 1 in the USA Today/ESPN (coaches) final poll.

In 2004, Southern California led from the opening bell to the final BCS game, in which the No. 1 Trojans demolished No. 2 Oklahoma, 55-19, in the Orange Bowl. The season was not without controversy, however, as many upset Auburn fans thought the Tigers should have been in the title game after posting a perfect 13-0 record.

In 2005, for the first time in BCS history, and it was unanimous, the top two teams in the country faced each other in the national championship game, as Southern California and Texas met in the Rose Bowl. The Longhorns rallied from a 38-26 deficit with two touchdowns in the final five minutes of the fourth quarter, capped by Vince Young's eight-yard scamper with 19 seconds left for the 41-38 victory.

NOTE: The NCAA football certification subcommittee has not enacted, adopted or otherwise approved of the process described below. The NCAA has no role in the selection of the institutions that participate in postseason bowl games and does not sponsor a Division I-A football championship.

2005 FINAL REGULAR-SEASON BOWL CHAMPIONSHIP SERIES RANKINGS

	Harris Interactive Pct.	USA Today/ ESPN Pct.	Computer Pct.	BCS Avg.
1. Southern California	.9950	.9955	.970	.9868
2. Texas	.9650	.9645	.990	.9732
3. Penn St.	.9175	.9187	.920	.9187
4. Ohio St.	.8488	.8387	.880	.8559
5. Oregon	.7805	.7961	.820	.7989
6. Notre Dame	.8124	.7865	.600	.7329
7. Georgia	.7267	.7077	.720	.7182
8. Miami (Fla.)	.6874	.6935	.730	.7037
9. Auburn	.7381	.7361	.550	.6747
10. Virginia Tech	.6085	.6161	.790	.6715
11. West Virginia	.5922	.6187	.710	.6403
12. LSU	.6414	.6465	.600	.6293
13. Alabama	.5136	.5077	.340	.4538
14. TCU	.4701	.4735	.390	.4445
15. Texas Tech	.4060	.4103	.470	.4288

EXPLANATION

To derive a team's poll percentages in the Harris Interactive and USA Today/ESPN polls, each team's point total is divided by a maximum 2,825 possible points in the Harris Interactive poll and 1,550 possible points in the USA Today/ESPN poll.

Teams are assigned an inverse point total (25 for No. 1, 24 for No. 2, etc.) for each of their respective computer poll rankings to determine the overall computer component. The highest and lowest ranking for each team is dropped, and the sum total of the remaining four rankings is divided by 100 (the maximum possible points).

This figure produces a Computer Rankings Percentage. The six computer ranking providers are Anderson and Hester, Richard Billingsley, Colley Matrix, Kenneth Massey, Jeff Sagarin, and Peter Wolfe. Each computer ranking accounts for schedule strength within its formula.

The BCS Average is calculated by averaging the percent totals of the Harris Interactive and USA Today/ESPN polls, and the computer rankings. The highest BCS Average receives the No. 1 ranking, the second highest receives No. 2, and so forth.

BCS RESULTS FOR 2005-06:
Rose Bowl—Texas 41, Southern California 38
Orange Bowl—Penn St. 26, Florida St. 23 (3 ot)
Fiesta Bowl—Ohio St. 34, Notre Dame 20
Sugar Bowl—West Virginia 38, Georgia 35

2004 FINAL REGULAR-SEASON BOWL CHAMPIONSHIP SERIES RANKINGS

	AP Pct.	USA Today/ ESPN Pct.	Computer Pct.	BCS Avg.
1. Southern California	.9840	.9770	.970	.9770
2. Oklahoma	.9575	.9567	.990	.9681
3. Auburn	.9385	.9410	.920	.9331
4. Texas	.8228	.8400	.880	.8476
5. California	.8609	.8433	.800	.8347
6. Utah	.8277	.7967	.830	.8181
7. Georgia	.6874	.7325	.670	.6966
8. Virginia Tech	.6837	.6800	.650	.6712
9. Boise St.	.5908	.6184	.760	.6564
10. Louisville	.7280	.6990	.520	.6490
11. LSU	.5717	.6111	.650	.6109
12. Iowa	.5834	.5325	.550	.5553
13. Michigan	.5643	.5731	.380	.5058
14. Miami (Fla.)	.4775	.4839	.450	.4705
15. Tennessee	.4006	.3666	.450	.4057

EXPLANATION

Team percentages are derived by dividing a team's actual voting points by a maximum 1,625 possible points in the Associated Press (AP) poll and 1,525 possible points in the USA Today/ESPN Coaches' Poll.

Six computer rankings calculated in inverse points order (25 for #1, 24 for #2, etc.) are used to determine the overall computer component. The best and worst ranking for each team is dropped, and the remaining four are added and divided by 100 (the maximum possible points) to produce a Computer Rankings Percentage. The six computer ranking providers are Anderson & Hester, Richard Billingsley, Colley Matrix, Kenneth Massey, Jeff Sagarin and Peter Wolfe. Each computer ranking accounts for schedule strength in its formula.

The BCS Average is calculated by averaging the percent totals of the AP and USA Today/ESPN polls, and the computer rankings.

BCS RESULTS FOR 2004-05:
Rose Bowl—Texas 38, Michigan 37
Fiesta Bowl—Utah 35, Pittsburgh 7
Sugar Bowl—Auburn 16, Virginia Tech 13
Orange Bowl—Southern California 55, Oklahoma 19

2003 FINAL REGULAR-SEASON BOWL CHAMPIONSHIP SERIES RANKINGS

	Poll Avg.	Comp. Avg.	Sked Strength	Loss Record	Subtotal	Quality Win	Total
1. Oklahoma	3	1.17	11	1	5.61	-0.5	5.11
2. LSU	2	1.83	29	1	5.99		5.99
3. Southern California	1	2.67	37	1	6.15		6.15
4. Michigan	4	4.67	14	2	11.23	-0.6	10.63
5. Ohio St.	6.5	5.50	7	2	14.28		14.28
6. Texas	5	6.83	20	2	14.63	-0.1	14.53
7. Florida St.	8.5	6.83	15	2	17.93		17.93
8. Tennessee	6.5	9.50	46	2	19.84	-0.2	19.64
9. Miami (Fla.)	9.5	8.17	13	2	20.19	-0.4	19.79
10. Kansas St.	9	11.33	10	3	23.73	-1.0	22.73
11. Miami (Ohio)	14.5	6.00	68	1	24.22		24.22
12. Georgia	11	10.17	18	3	24.89	-0.3	24.59
13. Iowa	12.5	13.50	16	3	29.64	-0.7	28.94
14. Purdue	12.5	15.83	40	3	32.93		32.93
15. Florida	17	16.50	5	4	37.70	-0.9	36.80

EXPLANATION

Poll Average - Average of the AP Media Poll and USA Today/ESPN Coaches Poll. Others receiving votes calculated in order received.

Computer Average - Average of Anderson & Hester, Richard Billingsley, Colley Matrix, Kenneth Massey, New York Times, Jeff Sagarin's USA Today, and the Peter Wolfe rankings. The lowest (worst) computer ranking will be disregarded.

Schedule Rank - Rank of schedule strength compared to other Division I-A teams of actual games played divided by 25. This component is calculated by determining the cumulative won/loss records of the team's opponent (66 2/3 percent) and the cumulative won/loss records of the team's opponents' opponents (33 1/3 percent).

Losses - One point for each loss during the season.

Subtotal – The values from the four factors described above are added.

Quality Win Component - The quality win component will reward to varying degrees teams that defeat opponents ranked among the top 10 in the weekly standings. The bonus point scale will range from a high of 1.0 points for a win over the top ranked team to a low of 0.1 for a victory over the 10th-ranked BCS team. The BCS Standings at the end of the season will determine final quality win points. If a team registers a victory over a team more than once during the regular season, quality points will be awarded just once. Quality win points are based on the standings determined by the subtotal. The final standings are reconfigured to reflect the quality win point deduction.

Total – The value of the quality win component is subtracted from the subtotal.

Notes: 1. Teams on NCAA probation (i.e., not eligible for postseason competition) are not listed in the BCS standings. Teams with victories over teams on probation will receive appropriate quality win points. 2. The Nokia Sugar Bowl on January 4, 2004, was the host of the BCS national championship game and determined which team was presented the National Football Foundation and College Hall of Fame's MacArthur Trophy, awarded to college football's national champion since 1959.

BCS RESULTS FOR 2003-04:
Sugar Bowl—LSU 21, Oklahoma 14
Fiesta Bowl—Ohio St. 35, Kansas St. 28
Orange Bowl—Miami (Fla.) 16, Florida St. 14
Rose Bowl—Southern California 28, Michigan 14

2002 FINAL REGULAR-SEASON BOWL CHAMPIONSHIP SERIES RANKINGS

	Poll Avg.	Comp. Avg.	Sked Strength	Loss Record	Subtotal	Quality Win	Total
1. Miami (Fla.)	1	1.17	0.76	0	2.93		2.93
2. Ohio St.	2	1.67	0.80	0	4.47	-0.5	3.97
3. Georgia	4	3.17	0.20	1	8.37		8.37
4. Southern California	5	3.67	0.04	2	10.71	-0.2	10.51
5. Iowa	3	4.83	1.96	1	10.79		10.79
6. Washington St.	7	7.00	0.84	2	16.84	-0.7	16.14
7. Oklahoma	8	6.33	0.56	2	16.89	-0.1	16.79
8. Kansas St.	6	10.67	2.16	2	20.83	-0.7	20.13
9. Notre Dame	11.5	6.83	0.60	2	20.93		20.93
10. Texas	9	9.50	0.88	2	21.38	-0.3	21.08
11. Michigan	11.5	9.33	0.08	3	23.91		23.91
12. Penn St.	10	13.33	0.64	3	26.97		26.97
13. Colorado	14	15.17	0.40	4	33.57	-0.3	33.27
14. Florida St.	16	13.83	0.12	4	33.95		33.95
15. West Virginia	14	17.33	1.64	3	35.97		35.97

EXPLANATION

Poll Average - Average of the AP Media Poll and USA Today/ESPN Coaches Poll. Others receiving votes calculated in order received.

Computer Average - Average of Anderson & Hester, Richard Billingsley, Colley Matrix, Kenneth Massey, New York Times, Jeff Sagarin's USA Today, and the Peter Wolfe rankings. The lowest (worst) computer ranking will be disregarded.

Schedule Rank - Rank of schedule strength compared to other Division I-A teams of actual games played divided by 25. This component is calculated by determining the cumulative won/loss records of the team's opponent (66 ⅔ percent) and the cumulative won/loss records of the team's opponents' opponents (33 ⅓ percent).

Losses - One point for each loss during the season.

Subtotal – The values from the four factors described above are added.

Quality Win Component - The quality win component will reward to varying degrees teams that defeat opponents ranked among the top 10 in the weekly standings. The bonus point scale will range from a high of 1.0 points for a win over the top ranked team to a low of 0.1 for a victory over the 10th-ranked BCS team. The BCS Standings at the end of the season will determine final quality win points. If a team registers a victory over a team more than once during the regular season, quality points will be awarded just once. Quality win points are based on the standings determined by the subtotal. The final standings are reconfigured to reflect the quality win point deduction.

Total – The value of the quality win component is subtracted from the subtotal.

Notes: 1. Teams on NCAA probation (i.e., not eligible for postseason competition) are not listed in the BCS standings. Teams with victories over teams on probation will receive appropriate quality win points. 2. The Tostitos Fiesta Bowl on January 3, 2003, was the host of the BCS national championship game and determined which team was presented the National Football Foundation and College Hall of Fame's MacArthur Trophy, awarded to college football's national champion since 1959.

BCS RESULTS FOR 2002-03:
Fiesta Bowl—Ohio St. 31, Miami (Fla.) 24 (2 ot)
Orange Bowl—Southern California 38, Iowa 17
Sugar Bowl—Georgia 26, Florida St. 13
Rose Bowl—Oklahoma 34, Washington St. 14

2001 FINAL REGULAR-SEASON BOWL CHAMPIONSHIP SERIES RANKINGS

Rk	Team	AP	USA Today/ ESPN	Poll Avg.	And. & Hester	AJC Colley	Bill.	Massey	Roth.	Sagar.	Scripps-How.	Wolfe	Comp. Avg.	Sched. Strength	Sched. Rank	Losses	Subotal	Quality Win	Total
1.	Miami (Fla.)	1	1	1.0	1	1	1	1	1	1	1	1	1.00	18	0.72	0	2.72	-0.1	2.62
2.	Nebraska	4	4	4.0	2	2	2	3	2	3	2	2	2.17	14	0.56	1	7.73	-0.5	7.23
3.	Colorado	3	3	3.0	4	5	4	4	5	5	5	3	4.50	2	0.08	2	9.58	-2.3	7.28
4.	Oregon	2	2	2.0	3	3	3	2	8	7	6	7	4.83	31	1.24	1	9.07	-0.4	8.67
5.	Florida	5	5	5.0	9	8	7	8	4	2	3	5	5.83	19	0.76	2	13.59	-0.5	13.09
6.	Tennessee	8	8	8.0	5	4	8	6	7	8	7	4	6.17	3	0.12	2	16.29	-1.6	14.69
7.	Texas	9	9	9.0	8	9	10	9	3	4	4	6	6.67	33	1.32	2	18.99	-1.2	17.79
8.	Illinois	7	7	7.0	7	6	6	12	13	12	10	12	9.83	37	1.48	1	19.31	0.0	19.31
9.	Stanford	11	11	11.0	6	7	11	5	9	9	8	8	7.83	22	0.88	2	21.71	-1.3	20.41
10.	Maryland	6	6	6.0	14	10	5	10	11	11	14	11	11.17	78	3.12	1	21.29	0.0	21.29
11.	Oklahoma	10	10	10.0	10	11	9	13	6	6	9	9	9.00	36	1.44	2	22.44	-0.9	21.54
12.	Washington St.	13	13	13.0	12	12	12	7	10	10	11	10	10.83	42	1.68	2	27.51	-0.6	26.91
13.	LSU	12	12	12.0	11	13	14	14	12	18	13	14	13.33	10	0.40	3	28.73	-1.0	27.73
14.	South Carolina	14	14	14.0	20	19	19	17	17	23	23	17	19.17	40	1.60	3	37.77	0.0	37.77
15.	Washington	21	20	20.5	13	15	15	11	16	25	17	13	14.83	21	0.84	3	39.17	-1.0	38.17

Key: AP (Associated Press poll); USA/ESPN (USA Today/ESPN coaches poll); Poll Avg. (Average of two polls); Bill (Richard Billingsley); Dunk (Dunkel Index); Mass (Kenneth Massey); NYT (New York Times); Roth (David Rothman); SAG (Jeff Sagarin); SH (Scripps-Howard); ST (Seattle Times); Comp Avg. (Computer Services Average); SSch (Schedule Strength); SRk (Schedule Rank); L (Losses).

EXPLANATION

Poll Average - Average of the AP Media Poll and USA Today/ESPN Coaches Poll. Others receiving votes calculated in order received.

Computer Average - Average of Anderson & Hester (And. & Hester), Atlanta Journal-Constitution Colley Matrix (AJC Colley), Richard Billingsley (Bill.), Kenneth Massey (Massey), David Rothman (Roth.), Jeff Sagarin's USA Today (Sagar.), Matthews/Scripps-Howard (Scripps-How.), and the Peter Wolfe (Wolfe) rankings. The computer component will be determined by averaging six rankings. The highest and the lowest will be disregarded.

Schedule Rank - Rank of schedule strength compared to other Division I-A teams of actual games played divided by 25. This component is calculated by determining the cumulative won/loss records of the team's opponent (66 ⅔ percent) and the cumulative won/loss records of the team's opponents' opponents (33 ⅓ percent).

Losses - One point for each loss during the season.

Subtotal – The values from the four factors described above are added.

Quality Win Component - The quality win component will reward to varying degrees teams that defeat opponents ranked among the top 15 in the weekly standings. The bonus point scale will range from a high of 1.5 points for a win over the top ranked team to a low of 0.1 for a victory over the 15th-ranked BCS team. The BCS Standings at the end of the season will determine final quality win points. If a team registers a victory over a team more than once during the regular season, quality points will be awarded just once. Quality win points are based on the standings determined by the subtotal. The final standings are reconfigured to reflect the quality win point deduction.

Total – The value of the quality win component is subtracted from the subtotal.

BCS RESULTS FOR 2001-02:
Rose Bowl—Miami (Fla.) 37, Nebraska 14
Fiesta Bowl—Oregon 38, Colorado 16
Orange Bowl—Florida 56, Maryland 23
Sugar Bowl—LSU 47, Illinois 34

2000 FINAL REGULAR-SEASON BOWL CHAMPIONSHIP SERIES RANKINGS

Rk	Team	AP	USA/ ESPN	Poll Avg.	Bill	Dunk	MASS	NYT	Roth	SAG	SH	ST	Comp. Avg.	SSch	SRk	L	TOTAL
1.	Oklahoma	1	1	1.0	1	3	2	3	1	3	2	1	1.86	11	0.44	0	3.30
2.	Florida St.	3	3	3.0	2	1	1	1	2	1	1	3	1.29	2	0.08	1	5.37
3.	Miami (Fla.)	2	2	2.0	3	2	3	2	3	2	3	4	2.57	3	0.12	1	5.69
4.	Washington	4	4	4.0	10	11	5	5	4	8	4	2	5.43	6	0.24	1	10.67
5.	Virginia Tech	5	6	5.5	5	5	4	4	7	5	7	6	5.14	14	0.56	1	12.20
6.	Oregon St.	6	5	5.5	7	9	8	8	5	7	5	5	6.50	42	1.68	1	14.68
7.	Florida	7	7	7.0	4	4	7	6	9	6	6	7	5.71	1	0.04	2	14.75
8.	Nebraska	8	9	8.5	6	13	6	10	6	4	8	9	7.00	18	0.72	2	18.22
9.	Kansas St.	9	11	10.0	8	12	11	12	8	9	11	12	10.14	29	1.16	3	24.30
10.	Oregon	11	8	9.5	12	17	14	15	11	14	9	8	11.86	24	0.96	2	24.32
11.	Notre Dame	10	10	10.0	14	15	15	8	12	16	10	10	12.07	25	1.00	2	25.07
12.	Texas	12	12	12.0	11	6	9	11	10	10	12	15	9.86	84	3.36	2	27.22
13.	Georgia Tech	17	15	16.0	9	8	10	7	14	11	13	11	9.86	44	1.76	2	29.62
14.	TCU	16	13	14.5	16	7	12	20	15	12	14	20	13.71	95	3.80	1	33.01
15.	Clemson	13	16	14.5	13	21	13	19	13	15	15	13	14.43	56	2.24	2	33.17

Key: AP (Associated Press poll); USA/ESPN (USA Today/ESPN coaches poll); Poll Avg. (Average of two polls); Bill (Richard Billingsley); Dunk (Dunkel Index); Mass (Kenneth Massey); NYT (New York Times); Roth (David Rothman); SAG (Jeff Sagarin); SH (Scripps-Howard); ST (Seattle Times); Comp Avg. (Computer Services Average); SSch (Schedule Strength); SRk (Schedule Rank); L (Losses).

BCS RESULTS FOR 2000-01:
Orange Bowl—Oklahoma 13, Florida St. 2
Sugar Bowl—Miami (Fla.) 37, Florida 20
Fiesta Bowl—Oregon St. 41, Notre Dame 9
Rose Bowl—Washington 34, Purdue 34

1999 FINAL REGULAR-SEASON BCS RANKINGS

Team	Total Score
1. Florida St.	2.24
2. Virginia Tech	6.12
3. Nebraska	7.42
4. Alabama	12.11
5. Tennessee	13.71
6. Kansas St.	15.23
7. Wisconsin	16.71
8. Michigan	18.08
9. Michigan St.	19.11
10. Florida	23.06
11. Penn St.	28.75
12. Marshall	31.15
13. Minnesota	33.61
14. Texas A&M	34.76
15. Texas	34.81

BCS RESULTS FOR 1999-00:

SUGAR BOWL
Florida St. 46, Virginia Tech 29
(Had first and second selections and picked ACC champion Florida State and Big East champion Virginia Tech)

FIESTA BOWL
Nebraska 31, Tennessee 21
(Had third and fifth selections and selected Big 12 champion Nebraska and SEC Tennessee)

ORANGE BOWL
Michigan 35, Alabama 34 (ot)
(Had fourth and sixth selections and selected Big Ten Michigan and SEC champion Alabama)

ROSE BOWL
Wisconsin 17, Stanford 9
(Selected Big Ten champion Wisconsin and Pacific-10 champion Stanford)

1998 FINAL REGULAR-SEASON BCS RANKINGS

Team	Total Score
1. Tennessee	3.47
2. Florida St.	4.91
3. Kansas St.	9.96
4. Ohio St.	10.37
5. UCLA	10.90
6. Texas A&M	15.70
7. Arizona	16.49
8. Florida	19.95
9. Wisconsin	21.61
10. Tulane	26.67
11. Nebraska	29.06
12. Virginia	32.22
13. Arkansas	32.28
14. Georgia Tech	32.76
15. Syracuse	34.80

BCS RESULTS FOR 1998-99:

FIESTA BOWL
Tennessee 23, Florida St. 16
(Had first and second selections and picked SEC champion Tennessee and ACC champion Florida State)

SUGAR BOWL
Ohio St. 24, Texas A&M 14
(Had third and fifth selections and picked Big Ten Ohio State and Big 12 champion Texas A&M)

ORANGE BOWL
Florida 31, Syracuse 10
(Had fourth and sixth selections and chose SEC Florida and Big East champion Syracuse)

ROSE BOWL
Wisconsin 38, UCLA 31
(Selected Big Ten Wisconsin and Pacific-10 champion UCLA)

Undefeated, Untied Teams

(Regular-Season Games Only)

Minimum of five games played against opponents above the high-school level. Subsequent bowl win is indicated by (†), a bowl loss by (‡) and a bowl tie by ($). Unscored-on teams are indicated by (•). Beginning in 2002, all postseason games were counted in won-lost records and statistics. However, undefeated, untied teams will continue for regular-season only with postseason results indicated.

(Note: Following are undefeated, untied teams in regular-season games not included with major colleges at the time—Centre, 1919 & 1921; Lafayette, 1921, 1926 & 1937; Wash. & Jeff., 1921; Marquette, 1923; Louisville, 1925; Centenary (La.), 1927; Memphis, 1938; San Jose St., 1939; Hardin-Simmons, 1940; Arizona, 1945; Pacific, 1949; Fresno St., 1961; and San Diego St., 1966.) Beginning in 1996, tiebreaker procedures were in place for all Division I-A games.

Year	College	Wins
1878	Princeton	6
1882	Yale	8
1883	Yale	8
1885	Princeton	9
1887	Yale	9
1888	Yale	•13
1889	Princeton	10
1890	Harvard	11
1891	Yale	•13
1892	Minnesota	5
	Purdue	8
	Yale	•13
1893	Minnesota	6
	Princeton	11
1894	Penn	12
	VMI	5
	Yale	16
1895	Penn	14
1896	LSU	6
1897	Penn	15
1898	Harvard	11
	Kentucky	•7
	Michigan	10
	North Carolina	9
1899	Kansas	10
	Sewanee	12
1900	Clemson	6
	Texas	6
	Tulane	•5
	Yale	12
1901	Harvard	12
	Michigan	†•10
	Wisconsin	9
1902	Arizona	•5
	California	8
	Michigan	11
	Nebraska	•9
1903	Nebraska	10
	Princeton	11
1904	Auburn	5

Year	College	Wins
	Michigan	10
	Minnesota	13
	Penn	12
	Pittsburgh	10
	Vanderbilt	9
1905	Chicago	10
	Stanford	8
	Yale	10
1906	New Mexico St.	5
	Washington St.	•6
	Wisconsin	5
1907	Oregon St.	•6
1908	Kansas	9
	LSU	10
1909	Arkansas	7
	Colorado	•6
	Washington	7
	Yale	•10
1910	Colorado	6
	Illinois	•7
	Pittsburgh	•9
	Washington	6
1911	Colorado	6
	Oklahoma	8
	Utah St.	•5
	Washington	7
1912	Harvard	9
	Notre Dame	7
	Penn St.	8
	Washington	6
	Wisconsin	7
1913	Auburn	8
	Chicago	7
	Harvard	9
	Michigan St.	7
	Nebraska	8
	Notre Dame	7
	Washington	7
1914	Army	9
	Illinois	7
	Tennessee	9
	Texas	8
	Wash. & Lee	9
1915	Colorado St.	7
	Columbia	5
	Cornell	9
	Nebraska	8
	Oklahoma	10
	Pittsburgh	8
	Washington	7
	Washington St.	†6
1916	Army	9
	Ohio St.	7
	Pittsburgh	8
	Tulsa	10
1917	Denver	9
	Georgia Tech	9
	Pittsburgh	9
	Texas A&M	•8
	Washington St.	6
1918	Michigan	5
	Oklahoma	6
	Texas	9
	Virginia Tech	7
	Washington-St. Louis	6
1919	Notre Dame	9
	Texas A&M	•10
1920	Boston College	8
	California	†8
	Notre Dame	9
	Ohio St.	‡7
	Southern California	6
	Texas	9
	VMI	9
1921	California	$9
	Cornell	8
	Iowa	7
1922	California	9
	Cornell	8
	Drake	7
	Iowa	7
	Princeton	8
	Tulsa	7
1923	Colorado	9
	Cornell	8
	Illinois	8
	Michigan	8
	SMU	9
	Yale	8
1924	Notre Dame	†9
1925	Alabama	†9
	Dartmouth	8
1926	Alabama	$9
	Stanford	$10
	Utah	7
1927	(None)	
1928	Boston College	9
	Detroit	9
	Georgia Tech	†9
1929	Notre Dame	9
	Pittsburgh	‡9
	Purdue	8
	Tulane	9
	Utah	7
1930	Alabama	†9
	Notre Dame	10
	Utah	8
	Washington St.	‡9
1931	Tulane	‡11
1932	Colgate	•9
	Michigan	8
	Southern California	†9
1933	Princeton	9
1934	Alabama	†9
	Minnesota	8
1935	Minnesota	8
	Princeton	9
	SMU.	‡12
1936	(None)	
1937	Alabama	‡9
	Colorado	‡8
	Santa Clara	†8
1938	Duke	‡•9
	Georgetown	8
	Oklahoma	‡10
	Tennessee	†10
	TCU	†10
	Texas Tech	‡10
1939	Cornell	8
	Tennessee	‡•10
	Texas A&M	†10
1940	Boston College	†10
	Lafayette	9
	Minnesota	8
	Stanford	†9
	Tennessee	‡10
1941	Duke	‡9
	Duquesne	8
	Minnesota	8
1942	Tulsa	‡10
1943	Purdue	9
1944	Army	9
	Ohio St.	9
1945	Alabama	†9
	Army	9
	Oklahoma St.	†8
1946	Georgia	†10
	Hardin-Simmons	†10
	UCLA	‡10
1947	Michigan	†9
	Notre Dame	9
	Penn St.	$9
1948	California	‡10
	Clemson	†10
	Michigan	9
1949	Army	9
	California	‡10
	Notre Dame	10
	Oklahoma	†10
1950	Oklahoma	‡10
	Princeton	9
	Wyoming	†9
1951	Maryland	†9
	Michigan St.	9
	Princeton	9
	San Francisco	9
	Tennessee	‡10
1952	Georgia Tech	†11
	Michigan St.	9
1953	Maryland	‡10
1954	Ohio St.	†9
	Oklahoma	10
	UCLA	9
1955	Maryland	‡10
	Oklahoma	†10
1956	Oklahoma	10
	Tennessee	‡10
	Wyoming	10
1957	Arizona St.	10
	Auburn	10
1958	LSU	†10
1959	Syracuse	†10
1960	New Mexico St.	†10
	Yale	9
1961	Alabama	†10
	Rutgers	9
1962	Dartmouth	9
	Mississippi	†9
	Southern California	†10
1963	Texas	†10
1964	Alabama	‡10
	Arkansas	†10
	Princeton	9
1965	Arkansas	‡10
	Dartmouth	9
	Michigan St.	‡10
	Nebraska	‡10
1966	Alabama	†10
1967	Wyoming	‡10
1968	Ohio	‡10
	Ohio St.	†9
	Penn St.	†10
1969	Penn St.	†10
	San Diego St.	†10
	Texas	†10
	Toledo	†10
1970	Arizona St.	†10
	Dartmouth	9
	Ohio St.	‡9
	Texas	‡10
	Toledo	†11
1971	Alabama	‡11
	Michigan	‡11
	Nebraska	†12
	Toledo	†11
1972	Southern California	†11
1973	Alabama	‡11
	Miami (Ohio)	†10
	Notre Dame	†10
	Penn St.	†11
1974	Alabama	‡11
	Oklahoma	11
1975	Arizona St.	†11
	Arkansas St.	11
	Ohio St.	‡11
1976	Maryland	‡11
	Pittsburgh	†11
	Rutgers	11
1977	Texas	‡11
1978	Penn St.	‡11
1979	Alabama	†11
	Brigham Young	‡11
	Florida St.	‡11
	McNeese St.	‡11
	Ohio St.	‡11
1980	Georgia	†11
1981	Clemson	†11
1982	Georgia	‡11
1983	Nebraska	‡12
	Texas	‡11
1984	Brigham Young	†12
1985	Bowling Green	‡11
	Penn St.	‡11
1986	Miami (Fla.)	‡11
	Penn St.	†11
1987	Miami (Fla.)	†11
	Oklahoma	‡11
	Syracuse	$11
1988	Notre Dame	†11
	West Virginia	‡11
1989	Colorado	‡11
1990	(None)	
1991	Miami (Fla.)	†11
	Washington	†11
1992	Alabama	†12
	Miami (Fla.)	‡11
	Texas A&M	‡12
1993	Auburn	11
	Nebraska	‡11
	West Virginia	‡11
1994	Nebraska	†12
	Penn St.	†11
1995	Florida	‡12
	Nebraska	†11

Beginning in 1996, tiebreaker system added.

1996	Arizona St.	‡11
	Florida St.	‡11
1997	Michigan	†12
	Nebraska	†13

Year	College	Wins
1998	Tennessee	†12
	Tulane	†11
1999	Florida St.	†11
	Marshall	†12
	Virginia Tech	‡11
2000	Oklahoma	†13
2001	Miami (Fla.)	†12

Beginning in 2002, postseason games included in won-lost records.

Year	College	Wins
2002	Miami (Fla.) (12-1 overall record)	‡12
	Ohio St. (14-0 overall record)	†13
2003	(None)	
2004	Auburn (13-0 overall record)	†13
	Southern California (13-0 overall record)	†13
	Utah (12-0 overall record)	†12
2005	Southern California (12-1 overall record)	‡12
	Texas (13-0 overall record)	†13

The Spoilers

(From 1937 Season)

Following is a list of the spoilers of major-college teams that lost their perfect (undefeated, untied) record in their **final** game of the season, including a bowl game (in parentheses). Confrontations of two undefeated, untied teams at the time are in bold face. An asterisk (*) indicates the home team in a regular-season game, a dagger (†) indicates a neutral site.

Date	Spoiler	Victim	Score
1-1-38	California	Alabama (Rose)	13-0
1-1-38	Rice	Colorado (Cotton)	28-14
12-3-38	*Southern California	Notre Dame	13-0
1-2-39	Southern California	Duke (Rose)	7-3
1-2-39	**Tennessee**	**Oklahoma (Orange)**	17-0
1-2-39	St. Mary's (Cal.)	Texas Tech (Cotton)	20-13
12-2-39	*Duquesne	Detroit	tie 10-10
1-1-40	Southern California	Tennessee (Rose)	14-0
1-1-41	**Boston College**	**Tennessee (Sugar)**	19-13
1-1-42	Oregon St.	Duke (Rose)	20-16
11-27-43	*Great Lakes	Notre Dame	19-14
1-1-44	Southern California	Washington (Rose)	29-0
11-25-44	*Virginia	Yale	tie 6-6
1-1-47	Illinois	UCLA (Rose)	45-14
1-1-48	SMU	Penn St. (Cotton)	tie 13-13
11-27-48	†Navy	Army	tie 21-21
12-2-48	*Southern California	Notre Dame	tie 14-14
1-1-49	Northwestern	California (Rose)	20-14
1-2-50	Ohio St.	California (Rose)	17-14
12-2-50	†Navy	Army	14-2
1-1-51	Kentucky	Oklahoma (Sugar)	13-7
1-1-52	**Maryland**	**Tennessee (Sugar)**	28-13
11-22-52	Southern California	*UCLA	14-12
1-1-54	Oklahoma	Maryland (Orange)	7-0
1-2-56	**Oklahoma**	**Maryland (Orange)**	20-6
1-1-57	Baylor	Tennessee (Sugar)	13-7
11-28-64	*Southern California	Notre Dame	20-17
1-1-65	Texas	Alabama (Orange)	21-17
11-20-65	**Dartmouth**	***Princeton**	28-14
1-1-66	UCLA	Michigan St. (Rose)	14-12
1-1-66	Alabama	Nebraska (Orange)	39-28
1-1-66	LSU	Arkansas (Cotton)	14-7
11-19-66	**Notre Dame**	***Michigan St.**	tie 10-10
1-1-68	LSU	Wyoming (Sugar)	20-13
11-23-68	***Harvard**	**Yale**	tie 29-29
12-27-68	Richmond	Ohio (Tangerine)	49-42
11-22-69	*Michigan	Ohio St.	24-12
11-22-69	*Princeton	Dartmouth	35-7
11-21-70	***Ohio St.**	**Michigan**	20-9
1-1-71	Stanford	Ohio St. (Rose)	27-17
1-1-71	Notre Dame	Texas (Cotton)	24-11
1-1-72	Stanford	Michigan (Rose)	13-12
1-1-72	**Nebraska**	**Alabama (Orange)**	38-6
11-25-72	*Ohio St.	Michigan	14-11
11-24-73	**Ohio St.**	***Michigan**	tie 10-10
12-31-73	**Notre Dame**	**Alabama (Sugar)**	24-23
11-23-74	*Ohio St.	Michigan	12-10
11-23-74	*Harvard	Yale	21-16
1-1-75	Notre Dame	Alabama (Orange)	13-11
1-1-76	UCLA	Ohio St. (Rose)	23-10
1-1-77	Houston	Maryland (Cotton)	30-21
11-19-77	*Delaware	Colgate	21-3
1-2-78	Notre Dame	Texas (Cotton)	38-10
1-1-79	Alabama	Penn St. (Sugar)	14-7
11-17-79	Harvard	*Yale	22-7
12-15-79	Syracuse	McNeese St. (Independence)	31-7
12-21-79	Indiana	Brigham Young (Holiday)	38-37
1-1-80	Southern California	Ohio St. (Rose)	17-16
1-1-80	Oklahoma	Florida St. (Orange)	24-7
1-1-83	Penn St.	Georgia (Sugar)	27-23
1-2-84	Georgia	Texas (Cotton)	10-9
1-2-84	Miami (Fla.)	Nebraska (Orange)	31-30
12-14-85	Fresno St.	Bowling Green (California)	51-7
1-1-86	Oklahoma	Penn St. (Orange)	25-10
1-2-87	**Penn St.**	**Miami (Fla.) (Fiesta)**	14-10
1-1-88	Auburn	Syracuse (Sugar)	tie 16-16
1-1-88	**Miami (Fla.)**	**Oklahoma (Orange)**	20-14
1-2-89	**Notre Dame**	**West Virginia (Fiesta)**	34-21
1-1-90	Notre Dame	Colorado (Orange)	21-6
1-1-93	Notre Dame	Texas A&M (Cotton)	28-3
1-1-93	**Alabama**	**Miami (Fla.) (Sugar)**	34-13
1-1-94	Florida St.	Nebraska (Orange)	18-16
1-1-94	Florida	West Virginia (Sugar)	41-7
1-2-96	**Nebraska**	**Florida (Fiesta)**	62-24
1-1-97	Ohio St.	Arizona St. (Rose)	20-17
1-2-97	Florida	Florida St. (Sugar)	52-20
1-4-00	Florida St.	Virginia Tech (Sugar)	46-29
1-4-00	Florida St.	Virginia Tech (Sugar)	46-29
1-3-03	**Ohio St.**	**Miami (Fla.) (Fiesta)**	**31-24 (2 ot)**
1-5-06	**Texas**	**Southern California (Rose)**	**41-38**

Streaks and Rivalries

Longest Winning Streaks

(Includes Bowl Games)

Wins	Team	Years	Ended by	Score
47	Oklahoma	1953-57	Notre Dame	7-0
39	Washington	1908-14	Oregon St.	0-0
37	Yale	1890-93	Princeton	6-0
37	Yale	1887-89	Princeton	10-0
35	Toledo	1969-71	Tampa	21-0
34	Southern California.	2003-05	Texas	*41-38
34	Miami (Fla.)	2000-03	Ohio St.	*31-24 (2 ot)
34	Penn	1894-96	Lafayette	6-4
31	Oklahoma	1948-50	Kentucky	*13-7
31	Pittsburgh	1914-18	Cleveland Naval Reserve	10-9
31	Penn	1896-98	Harvard	10-0
30	Texas	1968-70	Notre Dame	*24-11
29	Miami (Fla.)	1990-93	Alabama	*34-13
29	Michigan	1901-03	Minnesota	6-6
28	Alabama	1991-93	Tennessee	17-17
28	Alabama	1978-80	Mississippi St.	6-3
28	Oklahoma	1973-75	Kansas	23-3
28	Michigan St.	1950-53	Purdue	6-0
26	Nebraska	1994-96	Arizona St.	19-0
26	Cornell	1921-24	Williams	14-7
26	Michigan	1903-05	Chicago	2-0
25	Brigham Young	1983-85	UCLA	27-24
25	San Diego St.	1965-67	Utah St.	31-25
25	Michigan	1946-49	Army	21-7
25	Army	1944-46	Notre Dame	0-0
25	Southern California	1931-33	Oregon St.	0-0

**Streak ended in bowl game. #Eight victories and one tie in 1993 forfeited by action of the NCAA Committee on Infractions.*

Longest Unbeaten Streaks

(Includes Bowl Games; May Include Ties)

No.	Wins	Ties	Team	Years	Ended by	Score
63	59	4	Washington	1907-17	California	27-0
56	55	1	Michigan	1901-05	Chicago	2-0
50	46	4	California	1920-25	Olympic Club	15-0
48	47	1	Oklahoma	1953-57	Notre Dame	7-0
48	47	1	Yale	1885-89	Princeton	10-0
47	42	5	Yale	1879-85	Princeton	6-5
44	42	2	Yale	1894-96	Princeton	24-6
42	39	3	Yale	1904-08	Harvard	4-0
39	37	2	Notre Dame	1946-50	Purdue	28-14
37	37	0	Yale	1890-93	Princeton	6-0
37	36	1	Oklahoma	1972-75	Kansas	23-3
35	35	0	Toledo	1969-71	Tampa	21-0
35	34	1	Minnesota	1903-05	Wisconsin	16-12
34	34	0	Southern California	2003-05	Texas	41-38
34	34	0	Miami (Fla.)	2000-03	Ohio St.	31-24 (2 ot)
34	34	0	Penn	1894-96	Lafayette	6-4
34	33	1	Nebraska	1912-16	Kansas	7-3
34	32	2	Princeton	1884-87	Harvard	12-0
34	29	5	Princeton	1877-82	Harvard	1-0
33	31	2	Georgia Tech	1914-18	Pittsburgh	32-0
33	30	3	Tennessee	1926-30	Alabama	18-6
33	30	3	Harvard	1911-15	Cornell	10-0
32	31	1	Nebraska	1969-71	UCLA	20-17
32	31	1	Harvard	1898-00	Yale	28-0
32	30	2	Army	1944-47	Columbia	21-20
31	31	0	Oklahoma	1948-50	Kentucky	13-7
31	31	0	Pittsburgh	1914-18	Cleveland Naval	10-9
31	31	0	Penn	1896-98	Harvard	10-0
31	30	1	Penn St.	1967-70	Colorado	41-13
31	30	1	San Diego St.	1967-70	Long Beach St.	27-11
31	29	2	Georgia Tech	1950-53	Notre Dame	27-14

Longest Home Winning Streaks

(Includes Bowl Games)

Wins	Team	Years	Ended by	Score
58	Miami (Fla.)	1985-94	Washington	38-20
57	Alabama	1963-82	Southern Miss.	38-29
56	Harvard	1890-95	Boston AA	0-0
50	Michigan	1901-07	Penn	6-0
47	Nebraska	1991-98	Texas	20-16
44	Washington	1908-17	Oregon St.	0-0
42	Texas	1968-76	Houston	30-0
40	Notre Dame	1907-18	Great Lakes	7-7
38	Notre Dame	1919-27	Minnesota	7-7
37	Yale	1904-08	Brown	10-10
37	Yale	1900-03	Princeton	11-6
37	Florida St.	1992-01	Miami (Fla.)	49-27
33	Nebraska	1901-06	Iowa St.	14-2
33	Harvard	1900-03	Amherst	5-0
33	Marshall	1995-00	Western Mich.	30-10
31	Texas A&M	1990-95	Texas	16-6
31	Yale	1890-93	Princeton	6-0
30	Florida	1994-99	Alabama	40-39 (ot)
30	Auburn	1952-61	Kentucky	14-12
30	Tennessee	1928-33	Alabama	12-6

Longest Losing Streaks

Losses	Team	Years	Ended with	Score
34	Northwestern	1979-82	Northern Ill.	31-6
28	Virginia	1958-61	William & Mary	21-6
28	Kansas St.	1945-48	Arkansas St.	37-6
27	New Mexico St.	1988-90	Cal St. Fullerton	43-9
27	Eastern Mich.	1980-82	Kent St.	9-7
26	Colorado St.	1960-63	Pacific	20-0
23	Duke	1999-02	East Caro.	23-16
23	Northern Ill.	1996-98	Central Mich.	16-6
21	Ball St.	1998-00	Miami (Ohio)	15-10
21	South Carolina	1998-00	New Mexico St.	31-0
21	Kent St.	1981-83	Eastern Mich.	37-13
21	New Mexico	1967-69	Kansas	16-7
20	TCU	1974-75	Rice	28-21
20	Florida St.	1972-74	Miami (Fla.)	21-14
19	Hawaii	1997-99	Eastern Ill.	31-27
18	Illinois	1996-98	Middle Tenn.	48-20
18	Rice	1987-89	SMU	35-6
18	Wisconsin	1967-69	Iowa	23-17
18	Wake Forest	1962-63	South Carolina	20-19
18	Kansas St.	1961-62	Brigham Young	24-7
17	Tulsa	2000-02	UTEP	20-0
17	Kent St.	1992-94	Akron	32-16
17	Kent St.	1989-90	Ohio	44-15
17	Memphis	1981-82	Arkansas St.	12-0
17	Kansas St.	1964-66	Kansas	3-3
17	Tulane	1961-63	South Carolina	20-7
17	Alabama	1954-56	Mississippi St.	13-12
17	Kansas	1953-55	Washington St.	13-0
16	UNLV	1997-98	North Texas	26-3
16	Kansas St.	1987-89	North Texas	20-17
16	Indiana	1983-85	Louisville	41-28
16	Vanderbilt	1961-62	Tulane	20-0
16	Iowa St.	1929-30	Simpson	6-0

Most Consecutive Non-Losing Seasons

(All-Time and Current) (.500 percentage and above)

No.	School	Years
49	Penn St.	1939-87
42	Nebraska	1962-03
42	Notre Dame	1889-32#
40	Texas	1893-32
38	Michigan	1968-05*
38	Alabama	1911-50†
29	Florida St.	1977-05*
29	Oklahoma	1966-94
29	Texas	1957-85
29	Boston College	1916-44
28	Brigham Young	1974-01
28	Virginia	1888-15
27	Washington	1977-03
27	Michigan	1892-18
26	Florida	1980-05*
26	Virginia Tech	1894-19
23	Syracuse	1913-35
23	Ohio St.	1899-21
21	Marshall	1984-04
21	Ohio St.	1967-87
21	Southern California	1962-82
21	Wyoming	1949-69
21	Northern Ill.	1929-49
21	Vanderbilt	1915-35
21	Minnesota	1899-19
20	Texas A&M	1983-02

**Active streak. #No teams in 1890 and 1891. †No teams in 1918 and 1943.*

Longest Streak of Games Without Being Shutout

No.	School	Years
361	Brigham Young	1975-03
282	Texas	1980-04
273	*Michigan	1984-present
271	Washington	1981-04
249	*Washington St.	1984-present
244	*Oregon	1985-present
233	UCLA	1971-92
233	Nebraska	1974-91
223	*Florida St.	1988-present
219	Hawaii	1976-95
216	*Florida	1988-present
210	*Colorado	1988-present
195	Virginia	1984-00
186	Southern California	1967-83
165	Central Mich.	1982-98
164	*TCU	1992-present
162^	*Nevada	1992-present
156	*Air Force	1992-present
154	San Diego St.	1985-98

**Active streak. ^Games as a member of Division I-A — total streak of 304 games includes 142 as a Division I-AA member before 1992.*

Most-Played Rivalries

(Ongoing Unless Indicated)

Games	Opponents (Series leader listed first)	Rivalry Record	First Game
115	Minnesota-Wisconsin	59-48-8	1890
114	Kansas-Missouri	53-52-9	1891

Games	Opponents (Series leader listed first)	Rivalry Record	First Game
112	Nebraska-Kansas	87-22-3	1892
112	Texas-Texas A&M	73-34-5	1894
110	Miami (Ohio)-Cincinnati	59-44-7	1888
110	*North Carolina-Virginia	57-49-4	1892
109	Auburn-Georgia	53-48-8	1892
109	Oregon-Oregon St.	55-44-10	1894
108	Purdue-Indiana	67-35-6	1891
108	Stanford-California	54-43-11	1892
106	Navy-Army	50-49-7	1890
105	Utah-Utah St.	73-28-4	1892
103	Clemson-South Carolina	63-36-4	1896
103	%Baylor-TCU	49-47-7	1899
103	Kansas-Kansas St.	62-36-5	1902
102	Michigan-Ohio St.	57-39-6	1897
102	Mississippi-Mississippi St.	58-38-6	1901
101	!North Carolina-Wake Forest	67-32-2	1888
101	Tennessee-Kentucky	69-23-9	1893
100	Georgia-Georgia Tech	57-38-5	1893
100	Nebraska-Iowa St.	82-16-2	1896
100	Texas-Oklahoma	56-39-5	1900
100	Oklahoma-Oklahoma St.	77-16-7	1904

**Disputed series record: Virginia claims North Carolina leads the series 56-49-4, based on a forfeited game in 1956. %Have not met since 1995. !Did not meet in 2005.*

Additional Records

Longest Uninterrupted Series (Must have played every year)

100 games—Kansas-Nebraska (from 1906)
99 games—Minnesota-Wisconsin (from 1907)
97 games—Clemson-South Carolina (from 1909)
96 games—Kansas-Oklahoma (1903-97)
95 games—Wake Forest-North Carolina St. (1910-05)

95 games—Kansas-Kansas St. (from 1911)
94 games—North Carolina-Virginia (from 1910)*
91 games—Texas-Texas A&M (1915)
90 games—Mississippi-Mississippi St. (from 1915)**
89 games—Illinois-Ohio St. (1914-02)

88 games—Michigan-Ohio St. (from 1918)
87 games—Kansas-Missouri (from 1919)
87 games—Missouri-Iowa St. (from 1919)
86 games—Indiana-Purdue (from 1920)
86 games—Tennessee-Kentucky (from 1919)**

86 games—Auburn-Georgia (from 1919)**

**Neither school fielded a team in 1917-18 due to World War I. **Neither school fielded a team in 1943 due to World War II.*

Most Consecutive Wins Over a Major Opponent in an Uninterrupted Series (Must have played in consecutive years)

42—Notre Dame over Navy, 1964-05 (current)
36—Nebraska over Kansas, 1969-04
32—Oklahoma over Kansas St., 1937-68
29—Nebraska over Kansas St., 1969-97
28—Texas over Rice, 1966-93

26—Syracuse over Hobart, 1906-31
25—Penn St. over West Virginia, 1959-83
24—Nebraska over Missouri, 1979-02
22—Tennessee over Vanderbilt, 1983-04
22—Nebraska over Oklahoma St., 1974-95

22—Arkansas over TCU, 1959-80
22—Alabama over Mississippi St., 1958-79
21—Tennessee over Kentucky, 1985-05 (current)
20—Purdue over Iowa, 1961-80
19—Florida over Kentucky, 1987-05 (current)

Most Consecutive Wins Over a Major Opponent in a Nonconsecutive Series (Did not play in consecutive years)

29—Clemson over Virginia, 1955-90 (over 36-year period)
26—Southern California over Oregon St., 1968-99 (32-year period)
24—Nebraska over Oklahoma St., 1974-99 (26-year period)
21—Ohio St. over Northwestern, 1972-98 (27-year period)
19—Washington over California, 1977-01 (25-year period)

19—Michigan over Northwestern, 1966-92 (27-year period)
19—Vanderbilt over Mississippi, 1894-38 (45-year period)
17—Tulsa over Drake, 1939-85 (47-year period)
17—Mississippi over Memphis, 1921-62 (42-year period)
17—North Carolina over Wake Forest, 1893-23 (29-year period)

Most Consecutive Wins Over a Major Opponent in a Current Series (Must have played every year)

42—Notre Dame over Navy, 1964-05 (69-9-1 in rivalry)
36—Nebraska over Kansas, 1969-04 (87-22-3 in rivalry)
22—Tennessee over Vanderbilt, 1983-04 (67-27-5 in rivalry)
21—Tennessee over Kentucky, 1985-05 (69-23-9 in rivalry)

Most Consecutive Games Without a Loss Against a Major Opponent

42—Notre Dame over Navy, 1964-05 (0 ties) (current)
36—Nebraska over Kansas, 1969-04 (0 ties)
34—Oklahoma over Kansas St., 1935-68 (1 tie)

Cliffhangers

Regular-season Division I-A games won on the final play (since 1971, when first recorded). The extra point is listed when it provided the margin of victory after the winning touchdown on the game's final play. Overtime games are not included but follow Cliffhangers.

Date	Opponents, Score	Game-Winning Play
9-25-71	Marshall 15, Xavier (Ohio) 13	Terry Gardner 13 pass from Reggie Oliver
10-9-71	California 30, Oregon St. 27	Steve Sweeney 7 pass from Jay Cruze
10-23-71	Washington St. 24, Stanford 23	Don Sweet 27 FG
11-6-71	Kentucky 14, Vanderbilt 7	Darryl Bishop 43 interception return
11-4-72	LSU 17, Mississippi 16	Brad Davis 10 pass from Bert Jones (Rusty Jackson kick)
11-18-72	California 24, Stanford 21	Steve Sweeney 7 pass from Vince Ferragamo
9-15-73	Lamar 21, Howard Payne 17	Larry Spears 14 pass from Jabo Leonard
9-22-73	Hawaii 13, Fresno St. 10	Reinhold Stuprich 29 FG
11-17-73	New Mexico 23, Wyoming 21	Bob Berg 43 FG
11-23-74	Stanford 22, California 20	Mike Langford 50 FG
9-20-75	Indiana St. 23, Southern Ill. 21	Dave Vandercook 50 FG
10-18-75	Cal St. Fullerton 32, UC Riverside 31	John Choukair 52 FG
11-1-75	Yale 16, Dartmouth 14	Randy Carter 46 FG
11-8-75	West Virginia 17, Pittsburgh 14	Bill McKenzie 38 FG
11-8-75	Stanford 13, Southern California 10	Mike Langford 37 FG
11-15-75	North Carolina 17, Tulane 15	Tom Biddle 40 FG
11-6-76	Eastern Mich. 30, Central Mich. 27	Ken Dudal 38 FG
9-30-78	Virginia Tech 22, William & Mary 19	Ron Zollicoffer 50 pass from David Lamie
10-21-78	Arkansas St. 6, McNeese St. 3	Doug Dobbs 42 FG
11-9-78	San Jose St. 33, Pacific 31	Rick Parma 5 pass from Ed Luther
10-6-79	Stanford 27, UCLA 24	Ken Naber 56 FG
10-20-79	UNLV 43, Utah 41	Todd Peterson 49 FG
10-27-79	Michigan 27, Indiana 21	Anthony Carter 45 pass from John Wangler
11-10-79	Penn St. 9, North Carolina St. 7	Herb Menhardt 54 FG
11-17-79	Air Force 30, Vanderbilt 29	Andy Bark 14 pass from Dave Ziebart

Date	Opponents, Score	Game-Winning Play
11-24-79	Arizona 27, Arizona St. 24	Brett Weber 27 FG
9-13-80	Southern California 20, Tennessee 17	Eric Hipp 47 FG
9-13-80	Illinois 20, Michigan St. 17	Mike Bass 38 FG
9-20-80	Notre Dame 29, Michigan 27	Harry Oliver 51 FG
9-27-80	Tulane 26, Mississippi 24	Vince Manalla 29 FG
10-18-80	Connecticut 18, Holy Cross 17	Ken Miller 4 pass from Ken Sweitzer (Keith Hugger pass from Sweitzer)
10-18-80	Washington 27, Stanford 24	Chuck Nelson 25 FG
11-1-80	Tulane 24, Kentucky 22	Vince Manalla 22 FG
11-15-80	Florida 17, Kentucky 15	Brian Clark 34 FG
10-16-82	Arizona 16, Notre Dame 13	Max Zendejas 48 FG
10-23-82	Illinois 29, Wisconsin 28	Mike Bass 46 FG
11-20-82	California 25, Stanford 20	57 (5 laterals) kickoff return involving, in order: Kevin Moen, Richard Rodgers, Dwight Garner, Rodgers, Mariet Ford and Moen
10-8-83	Iowa St. 38, Kansas 35	Marc Bachrodt 47 FG
10-29-83	Bowling Green 15, Central Mich. 14	Stan Hunter 8 pass from Brian McClure
11-5-83	Baylor 24, Arkansas 21	Marty Jimmerson 24 FG
11-12-83	Pacific 30, San Jose St. 26	Ron Woods 85 pass from Mike Pitz
11-12-83	Miami (Fla.) 17, Florida St. 16	Jeff Davis 19 FG
11-26-83	Arizona 17, Arizona St. 15	Max Zendejas 45 FG
9-8-84	La.-Lafayette 17, Louisiana Tech 16	Patrick Broussard 21 FG
9-15-84	Syracuse 13, Northwestern 12	Jim Tait 2 pass from Todd Norley (Don McAulay kick)
10-13-84	UCLA 27, Washington St. 24	John Lee 47 FG
11-17-84	La.-Lafayette 18, Tulsa 17	Patrick Broussard 45 FG
11-17-84	Temple 19, West Virginia 17	Jim Cooper 36 FG
11-23-84	Boston College 47, Miami (Fla.) 45	Gerard Phelan 48 pass from Doug Flutie
9-14-85	Clemson 20, Virginia Tech 17	David Treadwell 36 FG
9-14-85	Oregon St. 23, California 20	Jim Nielsen 20 FG
9-14-85	Utah 29, Hawaii 27	Andre Guardi 19 FG
9-21-85	New Mexico St. 22, UTEP 20	Andy Weiler 32 FG
10-5-85	Mississippi St. 31, Memphis 28	Artie Cosby 54 FG
10-5-85	Illinois 31, Ohio St. 28	Chris White 38 FG
10-12-85	Tulsa 37, Long Beach St. 35	Jason Staurovsky 46 FG
10-19-85	Northwestern 17, Wisconsin 14	John Duvic 42 FG
10-19-85	Iowa 12, Michigan 10	Rob Houghtlin 29 FG
10-19-85	Utah 39, San Diego St. 37	Andre Guardi 42 FG
11-30-85	Alabama 25, Auburn 23	Van Tiffin 52 FG
9-13-86	Oregon 32, Colorado 30	Matt MacLeod 35 FG
9-13-86	Wyoming 23, Pacific 20	Greg Worker 38 FG
9-20-86	Clemson 31, Georgia 28	David Treadwell 46 FG
9-20-86	Southern California 17, Baylor 14	Don Shafer 32 FG
10-18-86	Michigan 20, Iowa 17	Mike Gillette 34 FG
10-25-86	Syracuse 27, Temple 24	Tim Vesling 32 FG
11-1-86	North Carolina St. 23, South Carolina 22	Danny Peebles 33 pass from Erik Kramer
11-1-86	North Carolina 32, Maryland 30	Lee Gliarmis 28 FG
11-8-86	Southern Miss. 23, East Caro. 21	Rex Banks 31 FG
11-15-86	Minnesota 20, Michigan 17	Chip Lohmiller 30 FG
11-29-86	Notre Dame 38, Southern California 37	John Carney 19 FG
9-12-87	Youngstown St. 20, Bowling Green 17	John Dowling 36 FG
9-19-87	Utah 31, Wisconsin 28	Scott Lieber 39 FG
10-10-87	Marshall 34, Louisville 31	Keith Baxter 31 pass from Tony Petersen
10-17-87	Texas 16, Arkansas 14	Tony Jones 18 pass from Bret Stafford
11-12-88	New Mexico 24, Colorado St. 23	Tony Jones 28 pass from Jeremy Leach
9-16-89	SMU 31, Connecticut 30	Mike Bowen 4 pass from Mike Romo
9-30-89	Kansas St. 20, North Texas 17	Frank Hernandez 12 pass from Carl Straw
10-7-89	Florida 16, LSU 13	Arden Czyzewski 41 FG
10-14-89	Southern Miss. 16, Louisville 10	Darryl Tillman 79 pass from Brett Favre
10-28-89	Virginia 16, Louisville 15	Jake McInerney 37 FG
11-4-89	Toledo 19, Western Mich. 18	Romauldo Brown 9 pass from Kevin Meger
11-4-89	Northern Ill. 23, La.-Lafayette 20	Stacey Robinson 7 run
9-8-90	Utah 35, Minnesota 29	Lavon Edwards 91 run of blocked FG
9-29-90	North Carolina St. 12, North Carolina 9	Damon Hartman 56 FG
10-6-90	Colorado 33, Missouri 31	Charles S. Johnson 1 run
10-20-90	Alabama 9, Tennessee 6	Philip Doyle 47 FG
11-3-90	Southern Miss. 14, La.-Lafayette 13	Michael Welch 11 pass from Brett Favre (Jim Taylor kick)
11-10-90	Ohio St. 27, Iowa 26	Bobby Olive 3 pass from Greg Frey
11-17-90	Stanford 27, California 25	John Hopkins 39 FG
11-24-90	Michigan 16, Ohio St. 13	J. D. Carlson 37 FG
9-7-91	Central Mich. 27, La.-Lafayette 24	L. J. Muddy 2 pass from Jeff Bender
9-21-91	California 23, Arizona 21	Doug Brien 33 FG
9-21-91	Georgia Tech 24, Virginia 21	Scott Sisson 33 FG
9-21-91	Louisiana Tech 17, Eastern Mich. 14	Chris Bonoil 54 FG
10-12-91	Ball St. 10, Eastern Mich. 8	Kenny Stucker 41 FG
11-2-91	Kentucky 20, Cincinnati 17	Doug Pelphrey 53 FG
11-2-91	Tulsa 13, Southern Miss. 10	Eric Lange 24 FG
9-5-92	Louisiana Tech 10, Baylor 9	Chris Bonoil 30 FG
9-19-92	Miami (Ohio) 17, Cincinnati 14	Chad Seitz 21 FG
9-19-92	Southern Miss. 16, Louisiana Tech 13	Johnny Lomoro 46 FG
10-3-92	Texas A&M 19, Texas Tech 17	Terry Venetoulias 21 FG
10-3-92	Georgia Tech 16, North Carolina St. 13	Scott Sisson 29 FG
10-3-92	San Jose St. 26, Wyoming 24	Joe Nedney 60 FG
10-24-92	Maryland 27, Duke 25	Marcus Badgett 38 pass from John Kaleo
10-31-92	Rutgers 50, Virginia Tech 49	Chris Brantley 15 pass from Bryan Fortay
11-14-92	UCLA 9, Oregon 6	Louis Perez 40 FG

Date	Opponents, Score	Game-Winning Play
10-2-93	Tulane 27, Navy 25	Bart Baldwin 43 FG
10-9-93	Ball St. 31, Toledo 30	Eric McCray 6 pass from Mike Neu (Matt Swart kick)
10-9-93	North Carolina St. 36, Texas Tech 34	Gary Downs 11 pass from Robert Hinton
10-16-93	Arizona 27, Stanford 24	Steve McLaughlin 27 FG
10-30-93	Missouri 37, Iowa St. 34	Kyle Pooler 40 FG
11-20-93	Maryland 33, Wake Forest 32	Russ Weaver 8 pass from Scott Milanovich (John Milligan kick)
11-20-93	Boston College 41, Notre Dame 39	David Gordon 41 FG
11-20-93	Arkansas St. 23, Nevada 21	Reginald Murphy 30 pass from Johnny Covington
9-10-94	Tulane 15, Rice 13	Bart Baldwin 47 FG
9-10-94	San Diego St. 22, California 20	Peter Holt 32 FG
9-24-94	Colorado 27, Michigan 26	Michael Westbrook 64 pass from Kordell Stewart
10-22-94	Central Mich. 32, Miami (Ohio) 30	Terrance McMillan 19 pass from Erik Timpf
10-22-94	Army 25, Citadel 24	Kurt Heiss 24 FG
11-19-94	Eastern Mich. 40, Toledo 37	Ontario Pryor 16 pass from Charlie Batch
9-16-95	Miami (Ohio) 30, Northwestern 28	Chad Seitz 20 FG
8-26-95	Michigan 18, Virginia 17	Mercury Hayes 15 pass from Scott Dreisbach
9-9-95	Kansas St. 23, Cincinnati 21	Kevin Lockett 22 pass from Matt Miller
10-21-95	Texas 17, Virginia 16	Phil Dawson 50 FG
10-28-95	East Caro. 36, Southern Miss. 34	Chad Holcomb 29 FG
8-31-96	Boston College 24, Hawaii 21	John Matich 42 FG
9-7-96	Arizona St. 45, Washington 42	Robert Nycz 38 FG
9-7-96	Air Force 20, Notre Dame 17	Dallas Thompson 27 FG
9-21-96	Notre Dame 27, Texas 24	Jim Sanson 39 FG
9-21-96	Navy 19, SMU 17	Tom Vanderhorst 38 FG
10-12-96	Louisville 23, Tulane 20	David Akers 39 FG
9-13-97	Toledo 38, Eastern Mich. 35	Chris Merrick 24 FG
9-27-97	Colorado 20, Wyoming 19	Jeremy Aldrich 18 FG
9-5-98	Tennessee 34, Syracuse 33	Jeff Hall 27 FG
9-5-98	Minnesota 17, Arkansas St. 14	Adam Bailey 17 FG
9-19-98	Marshall 24, South Carolina 21	Billy Malashevich 37 FG
9-19-98	Stanford 37, North Carolina 34	Kevin Miller 20 FG
10-17-98	Kentucky 39, LSU 36	Seth Hanson 33 FG
11-14-98	Akron 24, Eastern Mich. 21	Zac Derr 26 FG
11-14-98	Syracuse 28, Virginia Tech 26	Stephen Brominski 13 pass from Donovan McNabb
11-22-98	Toledo 17, Central Mich. 14	Todd France 29 FG
9-11-99	UNLV 27, Baylor 24	Kevin Thomas 100 fumble return
9-25-99	Western Mich. 24, Northern Ill. 21	Brad Selent 37 FG
9-25-99	Arizona 30, Washington St. 24	Bobby Wade 42 pass from Keith Smith
10-30-99	Texas 44, Iowa St. 41	Kris Stockton 18 FG
11-6-99	Minnesota 24, Penn St. 23	Dan Nystrom 32 FG
11-6-99	Virginia Tech 22, West Virginia 20	Shayne Graham 44 FG
11-27-99	Stanford 40, Notre Dame 37	Mike Biselli 22 FG
9-16-00	Notre Dame 23, Purdue 21	Nick Setta 38 FG
9-16-00	Arizona St. 13, Colorado St. 10	Mike Barth 41 FG
10-28-00	Northwestern 41, Minnesota 35	Sam Simmons 45 pass from Zak Kustok
11-24-00	Nebraska 34, Colorado 32	Josh Brown 29 FG
8-30-01	Akron 31, Ohio 29	Zac Derr 38 FG
9-29-01	Northwestern 27, Michigan St. 26	David Wasielewski 47 FG
10-6-01	Washington 27, Southern California 24	John Anderson 32 FG
10-13-01	Miami (Ohio) 30, Akron 27	Eddie Tillitz 70 pass from Ben Roethlisberger
10-27-01	Washington 33, Arizona St. 31	John Anderson 30 FG
11-3-01	Michigan St. 23, Michigan 21	T.J. Duckett 2 pass from Jeff Smoker
11-17-01	New Mexico St. 49, La.-Lafayette 46	Dario Aquiniga 29 FG
10-12-02	New Mexico St. 31, La.-Lafayette 28	Dario Aquiniga 41 FG
11-9-02	LSU 33, Kentucky 30	Devery Henderson 75 pass from Marcus Randall
11-8-03	Minnesota 37, Wisconsin 34	Rhyl Lloyd 35 FG

"CARDIAC SEASONS"

(From 1937; Won-Lost Record in Parentheses)

Games Decided by Two Points or Less

6—Kansas, 1973 (3-2-1): Tennessee 27-28, Nebraska 9-10, Iowa St. 22-20, Oklahoma St. 10-10, Colorado 17-15, Missouri 14-13 (season record: 7-3-1)

5—Illinois, 1992 (2-2-1): Minnesota 17-18, Ohio St. 18-16, Northwestern 26-27, Wisconsin 13-12, Michigan 22-22 (season record: 6-4-1)

5—Columbia, 1971 (4-1-0): Princeton 22-20, Harvard 19-21, Yale 15-14, Rutgers 17-16, Dartmouth 31-29 (season record: 6-3-0)

5—Missouri, 1957 (2-2-1): Vanderbilt 7-7, SMU 7-6, Nebraska 14-13, Kansas St. 21-23, Kansas 7-9 (season record: 5-4-1)

Games Decided by Three Points or Less

7—Bowling Green, 1980 (2-5-0): Ohio 20-21, Ball St. 24-21, Western Mich. 17-14, Kentucky 20-21, Long Beach St. 21-23, Eastern Mich. 16-18, Richmond 17-20 (season record: 4-7-0)

7—Columbia, 1971 (4-3-0): Lafayette 0-3, Princeton 22-20, Harvard 19-21, Yale 15-14, Rutgers 17-16, Cornell 21-24, Dartmouth 31-29 (season record: 6-3-0)

6—Illinois, 1992 (3-2-1): Minnesota 17-18, Ohio St. 18-16, Northwestern 26-27, Wisconsin 13-12, Purdue 20-17, Michigan 22-22 (season record: 6-4-1)

6—Central Mich., 1991 (2-0-4): Ohio 17-17, La.-Lafayette 27-24, Akron 31-29, Toledo 16-16, Miami (Ohio) 10-10, Eastern Mich. 14-14 (season record: 6-1-4)

6—Kansas, 1973 (3-2-1): Tennessee 27-28, Nebraska 9-10, Iowa St. 22-20, Oklahoma St. 10-10, Colorado 17-15, Missouri 14-13 (season record: 7-3-1)

6—Air Force, 1967 (2-2-2): Oklahoma St. 0-0, California 12-14, North Carolina 10-8, Tulane 13-10, Colorado St. 17-17, Army 7-10 (season record: 2-6-2)

6—Missouri, 1957 (3-2-1): Vanderbilt 7-7, SMU 7-6, Nebraska 14-13, Colorado 9-6, Kansas St. 21-23, Kansas 7-9 (season record: 5-4-1)

Overtime Games

In 1981, the NCAA Football Rules Committee approved an overtime tiebreaker system to decide a tie game for the purpose of determining a conference champion in regular-season play. In 1996, the tiebreaker became mandatory in all games tied after four periods.

2005 Division I-A Overtime Games

Date	Winner's Division	Winner's Conference	Score (Loser's Conf.)	Number of OT Periods
Sept. 3	I-A	Big Ten	Illinois 33, Rutgers (Big East) 30	1
Sept. 9	I-A	Mid-American	Ohio 16, Pittsburgh (Big East) 10	1
Sept. 15	I-A	Mountain West	TCU 23, Utah (Mountain West) 20	1
Sept. 16	I-A	Conference USA	UTEP 44, Houston (Conference USA) 41	2
Sept. 17	I-A	Atlantic Coast	Miami (Fla.) 36, Clemson (Atlantic Coast) 30	3
Sept. 17	I-A	Big Ten	Michigan St. 44, Notre Dame (Independent) 41	1
Sept. 24	I-A	Atlantic Coast	Boston College 16, Clemson (Atlantic Coast) 13	1
Sept. 24	I-A	Big Ten	Minnesota 42, Purdue (Big Ten) 35	2
Sept. 24	I-A	Conference USA	Tulsa 37, Memphis (Conference USA) 31	1
Sept. 24	I-A	Mid-American	Akron 48, Northern Ill. (Mid-American) 42	1
Sept. 24	I-A	Mid-American	Eastern Mich. 23, Central Mich. (Mid-American) 20	1
Sept. 24	I-A	Mountain West	TCU 51, Brigham Young (Mountain West) 50	1
Sept. 26	I-A	Southeastern	Tennessee 30, LSU (Southeastern) 27	1
Oct. 1	I-A	Big Ten	Michigan 34, Michigan St. (Big Ten) 31	1
Oct. 1	I-A	Big 12	Nebraska 27, Iowa St. (Big 12) 20	1
Oct. 1	I-A	Big 12	Texas A&M 16, Baylor (Big 12) 13	1
Oct. 1	I-A	Conference USA	Marshall 16, SMU (Conference USA) 13	1
Oct. 8	I-A	Mid-American	Ball St. 60, Western Mich. (Mid-American) 57	5
Oct. 15	I-A	Big East	West Virginia 46, Louisville (Big East) 44	3
Oct. 15	I-A	Big 12	Missouri 27, Iowa St. (Big 12) 24	1
Oct. 15	I-A	Pacific-10	UCLA 44, Washington St. (Pacific-10) 41	1
Oct. 22	I-A	Big Ten	Michigan 23, Iowa (Big Ten) 20	1
Oct. 22	I-A	Big 12	Oklahoma 37, Baylor (Big 12) 30	2
Oct. 22	I-A	Southeastern	LSU 20, Auburn (Southeastern) 17	1
Oct. 22	I-A	Sun Belt	Arkansas St. 3, Fla. Atlantic (Sun Belt) 0	1
Oct. 29	I-A	Pacific-10	UCLA 30, Stanford (Pacific-10) 27	1
Oct. 29	I-A	Sun Belt	La.-Lafayette 31, Troy (Sun Belt) 28	1
Oct. 29	I-A	Western Athletic	Idaho 38, New Mexico St. (Western Athletic) 37	1
Nov. 5	I-A	Pacific-10	Oregon 27, California (Pacific-10) 20	1
Nov. 5	I-A	Southeastern	Florida 49, Vanderbilt (Southeastern) 42	2
Nov. 8	I-A	Conference USA	Southern Miss. 27, Marshall (Conference USA) 24	1
Nov. 12	I-A	Atlantic Coast	Maryland 33, North Carolina (Atlantic Coast) 30	1
Nov. 12	I-A	Southeastern	LSU 16, Alabama (Southeastern) 13	1
Nov. 19	I-A	Mid-American	Central Mich. 31, Ball St. (Mid-American) 24	1
Nov. 19	I-A	Mountain West	Utah 41, Brigham Young (Mountain West) 34	1
Nov. 22	I-A	Mid-American	Toledo 44, Bowling Green (Mid-American) 41	2
Nov. 26	I-A	Big 12	Kansas 24, Iowa St. (Big 12) 21	1
Dec. 24	I-A	Western Athletic	Nevada 49, UCF (Conference USA) 48 (Hawaii Bowl)	1
Jan. 3	I-A	Big Ten	Penn St. 26, Florida St. (Atlantic Coast) 23 (Fiesta Bowl)	3

Note: 39 games with 54 extra periods (30 with one extra period, five with two extra periods, three with three extra periods, one with five extra periods) for an average of 1.38 extra periods per overtime game.

All-Time Division I-A Won-Lost Records in Overtime Games 1996-05

Team	1996	1997	1998	1999	2000	2001	2002	2003	2004	2005	Overall W-L
Air Force	2-0	1-0	—	—	0-1	—	1-0	0-1	—	—	4-2
Akron	—	—	—	—	—	1-0	—	—	—	1-0	2-0
Alabama	—	0-1	1-0	1-1	—	—	—	0-2	—	0-1	2-5
UAB	—	—	0-1	1-0	0-1	—	—	—	—	—	1-2
Arizona	0-1	1-1	—	—	1-0	—	—	0-1	—	—	2-3
Arizona St.	1-0	—	1-0	—	1-2	—	—	—	—	—	3-2
Arkansas	1-0	—	—	—	1-0	1-0	0-1	2-0	—	—	5-1
Arkansas St.	—	—	1-0	0-1	0-2	—	—	—	—	1-0	2-3
Army	—	—	—	1-0	—	—	—	—	—	—	1-0
Auburn	0-1	—	—	0-1	1-0	1-0	1-1	—	—	0-1	3-4
Ball St.	1-0	1-0	—	—	—	—	1-0	—	0-1	1-1	4-2
Baylor	0-1	—	—	0-1	—	1-0	—	—	1-0	0-2	2-4
Boise St.	—	1-0	0-1	—	—	—	—	—	1-0	—	2-1
Boston College	—	0-1	—	1-0	—	—	0-1	—	0-1	1-0	2-3
Bowling Green	0-1	—	—	1-0	—	—	1-0	—	—	0-1	2-2
Brigham Young	1-0	1-0	—	1-0	1-0	—	—	1-0	—	0-2	5-2
Buffalo	—	—	—	—	1-0	—	—	—	—	—	1-0
California	2-0	0-1	—	—	1-1	—	—	1-1	—	0-1	4-4
UCF	—	0-1	—	0-1	—	—	—	—	0-1	0-1	0-4
Central Mich.	—	0-1	1-0	—	0-1	—	—	—	1-1	1-1	3-4
Cincinnati	1-0	1-1	—	0-1	1-1	—	1-0	1-1	—	—	5-4
Clemson	—	1-0	—	—	—	1-0	—	1-0	2-0	0-2	5-2
Colorado	—	—	—	1-1	—	—	1-1	1-0	0-1	—	3-3
Colorado St.	—	—	—	—	—	0-1	—	—	—	—	0-1
Connecticut	*	*	*	*	*	*	0-1	1-0	—	—	1-1

Team	1996	1997	1998	1999	2000	2001	2002	2003	2004	2005	Overall W-L
Duke	—	0-1	0-1	1-2	—	—	—	1-0	—	—	2-4
East Caro.	—	—	—	—	—	0-1	1-0	0-1	—	—	1-2
Eastern Mich.	—	—	0-1	0-1	—	0-1	1-0	—	1-0	1-0	3-3
Florida	—	—	0-1	0-1	—	—	1-0	—	—	1-0	2-2
Fla. Atlantic	*	*	*	*	*	*	*	*	1-0	0-1	1-1
Florida Int'l	*	*	*	*	*	*	*	*	*	—	—
Florida St.	—	—	—	—	—	—	0-1	1-0	0-1	0-1	1-3
Fresno St.	0-2	0-1	—	2-1	—	1-0	—	—	1-0	—	4-4
Georgia	1-0	—	—	1-1	0-1	—	—	1-0	—	—	3-2
Georgia Tech	—	—	—	2-0	0-1	0-2	—	1-0	—	—	3-3
Hawaii	—	0-1	—	1-0	—	1-0	—	1-0	0-1	—	3-2
Houston	2-0	1-0	—	—	1-1	—	0-1	0-1	0-1	0-1	4-5
Idaho	—	0-1	1-0	1-0	1-0	0-1	—	0-1	—	1-0	4-3
Illinois	1-0	—	—	0-1	—	—	1-1	—	0-1	1-0	3-3
Indiana	0-1	—	0-1	1-0	—	—	—	0-1	0-1	—	1-4
Iowa	—	—	—	—	1-0	—	1-0	—	—	0-1	2-1
Iowa St.	0-1	—	—	—	—	—	—	—	0-1	0-3	0-5
Kansas	—	—	1-0	—	—	1-0	—	0-1	—	1-0	3-1
Kansas St.	—	—	0-1	—	—	—	—	—	—	—	0-1
Kent St.	—	—	—	—	1-1	—	—	0-1	—	—	1-2
Kentucky	—	1-0	—	—	0-1	—	—	0-1	—	—	1-2
La.-Lafayette	—	0-2	—	—	0-1	—	—	1-0	—	1-0	2-3
La.-Monroe	1-0	2-0	—	—	—	—	1-0	—	—	—	4-0
LSU	—	—	0-1	—	2-0	—	—	—	1-0	2-1	5-2
Louisiana Tech	—	—	—	—	0-1	1-1	—	—	—	—	1-2
Louisville	—	—	—	0-1	1-0	—	2-0	0-1	—	0-1	3-3
Marshall	—	—	—	—	—	1-0	—	—	—	1-1	2-1
Maryland	—	—	—	—	1-0	1-0	—	0-1	0-1	1-0	3-2
Memphis	—	—	—	—	0-2	—	—	—	—	0-1	0-3
Miami (Fla.)	—	1-0	0-1	—	—	—	0-1	—	1-1	1-0	3-3
Miami (Ohio)	0-1	0-1	—	—	—	—	—	—	—	—	0-2
Michigan	—	—	—	1-0	—	—	1-0	—	1-0	2-0	5-0
Michigan St.	—	—	1-0	—	—	—	—	—	0-1	1-1	2-2
Middle Tenn.	—	—	—	—	1-0	—	—	1-2	—	—	2-2
Minnesota	—	—	—	0-1	—	0-1	—	—	—	1-0	1-2
Mississippi	—	1-0	2-1	1-1	1-0	0-1	—	—	1-0	—	6-3
Mississippi St.	0-1	—	—	—	1-2	—	—	—	—	—	1-3
Missouri	2-0	1-1	—	0-1	—	1-0	1-1	1-0	1-0	1-0	8-3
Navy	—	—	—	—	—	—	—	—	—	—	0-0
Nebraska	—	1-0	—	1-0	1-0	—	—	—	—	1-0	4-0
Nevada	—	—	—	—	—	0-1	—	—	1-0	1-0	2-1
UNLV	—	0-2	0-1	—	0-1	—	1-0	0-1	0-1	—	1-6
New Mexico	—	—	1-1	—	—	0-1	1-2	—	—	—	2-4
New Mexico St.	—	0-1	0-2	—	1-1	—	—	—	—	0-1	1-5
North Carolina	—	—	1-0	0-1	—	—	—	0-1	—	0-1	1-3
North Carolina St.	—	1-0	0-1	1-0	2-1	—	1-0	0-2	1-0	—	6-4
North Texas	—	—	—	—	—	—	—	—	—	—	0-0
Northern Ill.	—	—	—	—	—	—	1-0	2-0	1-0	0-1	4-1
Northwestern	—	—	—	1-0	1-0	—	—	1-0	3-1	—	6-1
Notre Dame	0-2	—	—	—	1-1	—	—	1-0	—	0-1	2-4
Ohio	0-1	—	—	—	—	—	—	0-1	1-0	1-0	2-2
Ohio St.	—	—	—	—	—	—	2-0	2-0	0-1	—	4-1
Oklahoma	1-0	—	—	—	—	—	—	—	—	1-0	2-0
Oklahoma St.	1-1	0-2	—	—	—	0-1	—	—	—	—	1-4
Oregon	1-1	1-0	0-2	1-0	—	2-0	—	—	—	1-0	6-3
Oregon St.	0-1	—	1-0	—	—	0-1	—	—	0-1	—	1-3
Penn St.	—	—	—	—	0-1	—	0-2	—	—	1-0	1-3
Pittsburgh	0-1	2-0	—	—	0-1	—	1-0	—	2-1	0-1	5-4
Purdue	—	—	—	0-1	1-0	1-0	0-1	0-2	—	0-1	2-5
Rice	—	—	1-0	—	1-0	1-1	—	0-1	0-1	—	3-3
Rutgers	—	0-1	—	1-0	0-1	—	—	—	—	0-1	1-3
San Diego St.	—	1-1	2-0	—	—	—	—	—	—	—	3-1
San Jose St.	—	1-0	—	—	—	—	—	—	0-1	—	1-1
South Carolina	—	—	—	—	—	—	—	0-1	—	—	0-1
South Fla.	—	—	—	—	—	—	—	3-0	1-0	—	4-0
Southern California	1-2	—	—	0-1	1-0	1-0	0-1	0-1	—	—	3-5
SMU	—	0-1	0-2	—	—	0-1	—	—	1-0	0-1	1-5
Southern Miss.	0-1	—	—	—	1-0	—	0-1	—	1-0	1-0	3-2
Stanford	1-0	—	0-1	—	1-0	—	—	—	—	0-1	2-2
Syracuse	—	0-1	—	0-1	1-0	—	1-1	1-0	1-0	—	4-3
Temple	—	—	—	—	—	—	—	0-3	—	—	0-3
Tennessee	—	—	1-0	—	0-1	—	1-0	2-0	—	1-0	5-1
Texas	0-1	—	—	—	—	—	—	—	—	—	0-1
UTEP	—	—	0-1	0-1	—	—	—	—	1-0	1-0	2-2
Texas A&M	—	1-0	1-0	—	0-1	—	0-2	—	2-1	1-0	5-4
TCU	—	—	1-0	0-1	—	0-1	0-1	1-0	1-1	2-0	5-4
Texas Tech	—	—	—	—	—	0-1	1-1	—	0-1	—	1-3
Toledo	1-0	—	—	—	—	—	—	—	—	1-0	2-0
Troy	*	*	*	*	*	*	0-1	—	—	0-1	0-2
Tulane	—	—	—	—	—	—	—	1-0	—	—	1-0
Tulsa	—	—	—	—	—	—	—	—	0-2	1-0	1-2
UCLA	1-0	—	1-0	1-0	0-1	—	—	1-0	—	2-0	6-1
Utah	—	—	1-1	—	—	—	0-1	1-0	—	1-1	3-3

Team	1996	1997	1998	1999	2000	2001	2002	2003	2004	2005	Overall W-L
Utah St.	—	—	1-1	0-1	—	0-1	2-1	—	—	—	3-4
Vanderbilt	—	—	1-1	—	—	—	—	0-1	0-1	0-1	1-4
Virginia	—	—	—	0-1	0-1	—	—	0-1	0-1	—	0-4
Virginia Tech	—	—	1-0	1-0	—	—	0-1	1-0	—	—	3-1
Wake Forest	—	—	—	—	—	—	0-1	—	0-2	—	0-3
Washington	1-0	—	—	0-1	—	—	1-0	—	—	—	2-1
Washington St.	0-1	1-0	—	—	0-3	—	1-1	0-1	—	0-1	2-7
West Virginia	—	0-1	—	—	1-0	—	—	—	1-0	1-0	3-1
Western Mich.	1-1	—	—	1-0	—	—	0-1	—	0-1	0-1	2-4
Wisconsin	—	—	—	1-0	1-2	—	1-0	—	—	—	3-2
Wyoming	1-1	—	1-0	—	—	—	0-1	—	1-0	—	3-2
I-AA, II Opponents	0-2	2-0	—	—	—	2-1	0-1	1-1	0-1	—	5-6
Totals	**26-26**	**25-25**	**24-24**	**27-27**	**36-36**	**18-18**	**31-31**	**34-34**	**32-32**	**39-39**	**292-292**

**Not a Division I-A member at the time.*

BY CONFERENCE

Conference	1996	1997	1998	1999	2000	2001	2002	2003	2004	2005	Overall W-L
Atlantic Coast	—	2-1	1-2	3-4	3-3	2-2	1-2	4-5	4-7	3-4	23-30
Big East	0-1	3-4	1-2	2-1	2-2	—	2-4	2-3	4-2	1-3	17-22
Big Ten	1-1	—	1-1	4-3	4-3	1-1	6-4	3-3	4-5	6-3	30-24
Big 12	4-4	3-3	2-1	2-3	1-1	3-2	3-5	2-1	4-4	5-5	29-29
Big West	—	1-2	3-4	1-2	2-3	—	—	—	—	—	7-11
Conference USA	3-1	2-1	—	2-2	4-5	0-2	4-3	6-4	3-2	4-5	28-25
Mid-American	3-4	1-2	1-0	2-1	2-2	2-1	4-1	2-2	4-4	6-5	27-22
Mountain West	—	—	—	1-0	1-2	0-2	3-4	2-2	1-1	3-3	11-14
Pacific-10	8-6	3-2	3-3	2-2	7-7	1-1	2-2	2-4	0-1	3-3	31-31
Southeastern	2-2	2-1	5-4	5-5	6-5	2-1	3-2	5-5	2-0	4-4	36-29
Sun Belt	—	—	—	—	—	0-1	1-0	2-3	—	2-2	5-6
Western Athletic	4-3	4-6	7-6	3-3	1-0	5-4	—	1-1	5-5	2-1	32-29
I-A Independents	1-2	2-3	0-1	0-1	2-3	—	2-3	2-0	1-0	0-1	10-14
I-AA, II Opponents	0-2	2-0	—	—	1-0	2-1	0-1	1-1	0-1	—	6-6
Totals	**26-26**	**25-25**	**24-24**	**27-27**	**36-36**	**18-18**	**31-31**	**34-34**	**32-32**	**39-39**	**292-292**

Division I-A Stadiums

LISTED ALPHABETICALLY BY SCHOOL

School	Stadium	Conference	Year Built	Cap.	Surface* (Year)
Air Force	Falcon	Mountain West	1962	52,480	Grass
Akron	^Rubber Bowl	Mid-American-E	1940	35,202	AstroTurf (94)
Alabama	Bryant-Denny	Southeastern-W	1929	83,818	PAT (S91)
UAB	^Legion Field	Conference USA	1927	83,091	Grass (S95)
Arizona	Arizona	Pacific-10	1928	57,803	Grass
Arizona St.	Sun Devil	Pacific-10	1959	73,656	Grass
Arkansas	Razorback	Southeastern-W	1938	72,000	Grass (S95)
Arkansas St.	Indian	Sun Belt	1974	33,410	Grass
Army	Michie	Independent	1924	39,929	AstroTurf (92)
Auburn	Jordan-Hare	Southeastern-W	1939	87,451	Grass
Ball St.	Ball State	Mid-American-W	1967	22,500	Grass
Baylor	Floyd Casey	Big 12-S	1950	50,000	SportGrass (S98)
Boise St.	Bronco	Western Athletic	1970	30,000	Blue AstroTurf
Boston College	Alumni	Atlantic Coast	1957	44,500	AstroTurf (97)
Bowling Green	Doyt Perry	Mid-American-E	1966	30,599	Grass
Brigham Young	LaVell Edwards	Mountain West	1964	65,000	FieldTurf (01)
Buffalo	UB Stadium	Mid-American-E	1993	30,000	Grass
California	Memorial	Pacific-10	1923	75,662	Momentum Turf (S03)
UCF	^Florida Citrus	Conference USA	1936	70,188	Grass
Central Mich.	Kelly-Shorts	Mid-American-W	1972	30,199	FieldTurf (04)
Cincinnati	Nippert	Big East	1916	35,000	FieldTurf (00)
Clemson	Memorial	Atlantic Coast	1942	81,473	Grass
Colorado	Folsom	Big 12-N	1924	50,942	Grass (S99)
Colorado St.	Hughes	Mountain West	1968	30,000	Grass
Connecticut	^Rentschler Field	Big East	2003	40,000	Grass
Duke	Wallace Wade	Atlantic Coast	1929	33,941	Grass
East Caro.	Dowdy-Ficklen	Conference USA	1963	43,000	Grass (83)
Eastern Mich.	Rynearson	Mid-American-W	1969	30,200	AstroTurf (98)
Florida	Florida Field	Southeastern-E	1929	83,000	Grass (S90)
Fla. Atlantic	Lockhart	Sun Belt	1987	20,450	Grass
Florida Int'l	FIU Stadium	Sun Belt	1995	17,000	AstroPlay (04)
Florida St.	Doak S. Campbell	Atlantic Coast	1950	80,000	PAT (88)
Fresno St.	Bulldog	Western Athletic	1980	41,031	Grass
Georgia	Sanford	Southeastern-E	1929	92,058	Grass
Georgia Tech	Bobby Dodd/Grant Field	Atlantic Coast	1913	46,000	FieldTurf (01)
Hawaii	^Aloha	Western Athletic	1975	50,000	FieldTurf (01)
Houston	Robertson	Conference USA	1942	22,000	Grass
Idaho	#Kibbie Dome	Western Athletic	1975	16,000	AstroTurf
Illinois	Memorial	Big Ten	1923	69,249	AstroPlay (01)
Indiana	Memorial	Big Ten	1960	52,354	AstroPlay (S03)

School	Stadium	Conference	Year Built	Cap.	Surface* (Year)
Iowa	Kinnick	Big Ten	1929	70,397	PAT (97)
Iowa St.	Cyclone-Jack Trice	Big 12-N	1975	43,000	Grass (S96)
Kansas	Memorial	Big 12-N	1921	50,250	AstroPlay (00)
Kansas St.	K S U-Wagner Field	Big 12-N	1968	51,000	FieldTurf (02)
Kent St.	Dix	Mid-American-E	1969	30,520	AstroTurf (S97)
Kentucky	Commonwealth	Southeastern-E	1973	67,530	Grass
La.-Lafayette	Cajun Field	Sun Belt	1971	31,000	Grass
La.-Monroe	Malone	Sun Belt	1978	30,427	Grass
LSU	Tiger	Southeastern-W	1924	91,600	Grass
Louisiana Tech	Joe Aillet	Western Athletic	1968	30,600	Grass
Louisville	Papa John's Cardinal	Big East	1998	42,000	FieldTurf (03)
Marshall	Marshall University	Conference USA	1991	38,019	PolyTurf
Maryland	Byrd	Atlantic Coast	1950	48,055	FieldTurf (01)
Memphis	^Liberty Bowl	Conference USA	1965	62,380	Grass (87)
Miami (Fla.)	^Orange Bowl	Atlantic Coast	1935	72,319	PAT (94)
Miami (Ohio)	Fred C. Yager	Mid-American-E	1983	30,012	FieldTurf (S03)
Michigan	Michigan	Big Ten	1927	107,501	FieldTurf (03)
Michigan St.	Spartan	Big Ten	1957	72,027	Grass (02)
Middle Tenn.	Floyd/Jones Field	Sun Belt	1998	31,000	AstroTurf
Minnesota	^#Metrodome	Big Ten	1982	63,669	AstroTurf-8
Mississippi	Vaught-Hemingway	Southeastern-W	1941	60,580	Grass
Mississippi St.	Davis Wade at Scott Field	Southeastern-W	1914	55,082	PAT (86)
Missouri	Memorial/Faurot Field	Big 12-N	1926	68,349	FieldTurf (S03)
Navy	Navy-Marine Corps	Independent	1959	34,000	FieldTurf
Nebraska	Memorial/Osborne Field	Big 12-N	1923	73,918	FieldTurf (99)
Nevada	Mackay	Western Athletic	1967	31,545	FieldTurf (S00)
UNLV	^Sam Boyd	Mountain West	1971	36,800	Grass (S99)
New Mexico	University	Mountain West	1960	37,370	Grass
New Mexico St.	Aggie Memorial	Western Athletic	1978	30,343	Grass
North Carolina	Kenan Memorial	Atlantic Coast	1927	60,000	Grass
North Carolina St.	^Carter-Finley	Atlantic Coast	1966	51,500	Grass
North Texas	Fouts Field	Sun Belt	1952	30,500	All-Pro Turf
Northern Ill.	Huskie	Mid-American-W	1965	31,000	FieldTurf (01)
Northwestern	Ryan Field	Big Ten	1926	47,129	Grass (S97)
Notre Dame	Notre Dame	Independent	1930	80,795	Grass
Ohio	Peden	Mid-American-E	1929	24,000	FieldTurf (S02)
Ohio St.	Ohio	Big Ten	1922	101,568	PAT (90)
Oklahoma	Memorial	Big 12-S	1923	72,765	Grass (S94)
Oklahoma St.	Boone Pickens	Big 12-S	1920	48,500	Football Pro (05)
Oregon	Autzen	Pacific-10	1967	41,698	FieldTurf (02)
Oregon St.	Reser	Pacific-10	1953	35,362	FieldTurf (01)
Penn St.	Beaver	Big Ten	1960	106,537	Grass
Pittsburgh	Heinz Field	Big East	2001	65,000	Grass
Purdue	Ross-Ade	Big Ten	1924	62,500	PAT (75)
Rice	Rice	Conference USA	1950	70,000	AstroTurf-12 (97)
Rutgers	Rutgers	Big East	1994	41,500	Grass
San Diego St.	^Qualcomm	Mountain West	1967	51,000	FieldTurf (03)
San Jose St.	Spartan	Western Athletic	1933	31,218	Grass
South Carolina	Williams-Brice	Southeastern-E	1934	80,250	Grass
South Fla.	^Raymond James	Big East	1998	41,441	Grass
Southern California	^L.A. Memorial Coliseum	Pacific-10	1923	92,000	Grass
SMU	Gerald J. Ford	Conference USA	2000	32,000	Grass
Southern Miss.	Roberts	Conference USA	1976	33,000	Grass
Stanford	Stanford	Pacific-10	1921	85,500	Grass
Syracuse	#Carrier Dome	Big East	1980	49,550	AstroTurf
Temple	Lincoln Financial Field	Independent	2003	68,532	Grass
Tennessee	Neyland	Southeastern-E	1921	104,079	Grass (S94)
Texas	Royal-Memorial	Big 12-S	1924	80,082	PAT (S99)
UTEP	^Sun Bowl	Conference USA	1963	52,000	AstroTurf (97)
Texas A&M	Kyle Field	Big 12-S	1925	82,600	Grass (S96)
TCU	Amon G. Carter	Mountain West	1929	44,008	FieldTurf (S04)
Texas Tech	Jones	Big 12-S	1947	50,500	AstroTurf-8 (88)
Toledo	Glass Bowl	Mid-American-W	1937	26,248	NexTurf (01)
Troy	Movie Gallery Veterans	Sun Belt	1950	30,000	AstroPlay (S03)
Tulane	^#Superdome	Conference USA	1975	69,767	AstroTurf (95)
Tulsa	Skelly	Conference USA	1930	40,385	FieldTurf (00)
UCLA	^Rose Bowl	Pacific-10	1922	95,000	Grass
Utah	Rice-Eccles	Mountain West	1927	45,634	FieldTurf (S02)
Utah St.	E.L. Romney	Western Athletic	1968	30,257	Grass
Vanderbilt	Vanderbilt	Southeastern-E	1981	41,600	Grass (S99)
Virginia	Scott/Harrison Field	Atlantic Coast	1931	61,500	PAT (S95)
Virginia Tech	Lane	Atlantic Coast	1965	65,115	Grass
Wake Forest	Groves	Atlantic Coast	1968	31,500	Grass
Washington	Husky	Pacific-10	1920	72,500	FieldTurf (00)
Washington St.	Clarence D. Martin	Pacific-10	1972	37,600	FieldTurf (00)
West Virginia	Mountaineer Field	Big East	1980	63,500	AstroTurf-12 (97)
Western Mich.	Waldo	Mid-American-W	1939	30,200	NexTurf (01)
Wisconsin	Camp Randall	Big Ten	1917	80,321	FieldTurf (S03)
Wyoming	War Memorial	Mountain West	1950	33,500	Grass

^Not located on campus. #Indoor facility.

Surface Notes: **This column indicates the type of surface (either artificial or natural grass) present this year in the stadium. The brand name of the artificial turf, if known, is listed as well as the year the last installation occurred. The "S"*

preceding the year indicates that the school has switched either from natural grass to artificial turf or vice-versa. Legend: ***Turf****—Any of several types of artificial turfs (name brands include AstroTurf, All-Pro, Omni-Turf, SuperTurf, FieldTurf, etc.);* ***Grass****—Natural grass surface;* ***PAT****—Prescription Athletic Turf (a "natural-artificial" surface featuring a network of pipes connected to pumps capable of sucking water from the natural turf or watering it. The pipes are located 18 inches from the surface and covered with a mixture of sand and filler. The turf also is lined with heating coils to keep it from freezing in temperatures below 32 degrees).* ***SportGrass****—Combines natural grass with a below-the-surface system of synthetic elements.* ***FieldTurf****—Hybrid fibers made from a polyethlyene blend, treated and tufted into a unique porous surface. The infill is made from graded silica sand and ground rubber, and provides a non-compactible, resilient, natural earth feel. The current trends in college football field surfaces have been to switch back to a natural grass field or to a very safety-minded artificial hybrid surface.*

Division I-A Stadium Facts: Houston and Tulsa claim to be the first college football teams to play in an indoor stadium (the Astrodome on September 11, 1965). But actually, Utah and West Virginia met December 19, 1964, in the Liberty Bowl in the Atlantic City Convention Hall. Technically, the Astrodome was the first indoor stadium built specially for football and baseball. The first major-college football game ever played on artificial turf was between Houston and Washington State on September 23, 1966.

STADIUMS LISTED BY CAPACITY (TOP 30)

School	Stadium	Capacity
Michigan	Michigan	107,501
Penn St.	Beaver	106,537
Tennessee	Neyland	104,079
Ohio St.	Ohio	101,568
UCLA	^Rose Bowl	95,000
Georgia	Sanford	92,058
Southern California	L.A. Memorial Coliseum	92,000
LSU	Tiger	91,600
Auburn	Jordan-Hare	87,451
Stanford	Stanford	85,500
Alabama	Bryant-Denny	83,818
UAB	^Legion Field	83,091
Florida	Florida Field	83,000
Texas A&M	Kyle Field	82,600
Clemson	Memorial	81,473
Notre Dame	Notre Dame	80,795
Wisconsin	Camp Randall	80,321
South Carolina	Williams-Brice	80,250
Texas	Royal-Memorial	80,082
Florida St.	Doak S. Campbell	80,000
California	Memorial	75,662
Nebraska	Memorial/Osborne Field	73,918
Arizona St.	Sun Devil	73,656
Oklahoma	Memorial	72,765
Washington	Husky	72,500
Miami (Fla.)	^Orange Bowl	72,319
Michigan St.	Spartan	72,027
Arkansas	Razorback	72,000
Iowa	Kinnick	70,397
UCF	^Florida Citrus	70,188

^Not located on campus.

Major-College Statistics Trends†

(Average Per Game, One Team)

	Rushing			Passing					Total Offense			Scoring		
Year	**Plays**	**Yds.**	**Avg.**	**Att.**	**Cmp.**	**Pct.**	**Yds.**	**Av. Att.**	**Plays**	**Yds.**	**Avg.**	**TD**	**FG**	**Pts.**
1937	–	133.8	–	13.0	5.0	.381	64.5	4.96	–	198.4	–	–	–	10.1
1938	40.8	140.1	3.43	14.0	5.2	.371	70.1	5.01	54.8	210.2	3.85	1.75	0.06	11.8
1939	40.8	135.9	3.33	13.8	5.2	.374	66.4	4.81	54.6	202.3	3.70	1.66	0.09	11.4
1940	41.9	140.5	3.35	14.8	5.8	.386	77.8	5.26	56.7	218.5	3.85	1.97	0.08	13.3
1941	42.2	141.2	3.35	15.0	5.9	.392	80.7	5.38	57.2	221.8	3.88	2.03	0.06	13.8
1946	42.3	152.4	3.60	15.5	6.1	.389	88.2	5.69	57.8	240.7	4.16	2.39	0.04	16.1
1947	42.3	158.7	3.75	15.3	6.3	.414	90.3	5.91	57.6	248.8	4.32	2.37	0.04	15.9
1948	43.7	162.2	3.71	15.9	6.7	.423	94.6	5.95	59.5	256.5	4.31	2.52	0.05	17.1
1949	47.2	180.6	3.83	17.7	7.6	.431	110.4	6.24	64.9	290.7	4.48	2.86	0.04	19.4
1950	47.0	180.2	3.83	17.5	7.7	.438	108.5	6.19	64.5	288.6	4.47	2.79	0.04	18.9
1951	48.6	182.5	3.76	18.9	8.4	.446	113.7	6.02	67.5	296.1	4.39	2.86	0.05	19.4
1952	48.3	176.4	3.65	18.4	8.1	.441	111.9	6.09	66.7	288.2	4.32	2.68	0.07	18.4
1953	45.1	176.6	3.92	15.2	6.5	.428	91.7	6.03	60.3	268.2	4.45	2.54	0.05	17.1
1954	45.5	184.1	*4.05	14.9	6.5	.437	91.1	6.14	60.3	225.1	4.56	2.59	0.05	17.4
1955	46.1	176.7	3.83	13.6	5.9	.435	84.7	6.24	59.6	261.3	4.38	2.37	0.05	16.1
1956	49.2	193.1	3.93	14.1	6.2	.437	85.9	6.09	63.3	279.0	4.41	2.45	0.05	16.5
1957	49.3	177.5	3.60	14.4	6.4	.444	85.5	5.94	63.6	263.0	4.14	2.31	0.06	15.6
1958	47.1	170.7	3.62	16.1	7.4	.458	97.7	6.06	63.2	268.4	4.24	2.31	0.09	16.0
1959	46.2	166.0	3.59	16.5	7.5	.451	98.5	5.96	62.7	264.5	4.21	2.25	0.17	15.9
1960	45.3	169.9	3.75	15.8	7.2	.454	93.6	5.94	61.1	263.4	4.31	2.19	0.19	15.6
1961	45.6	166.7	3.66	15.9	7.2	.448	94.7	5.95	61.5	261.4	4.25	2.23	0.23	16.0
1962	45.3	164.0	3.63	17.2	8.0	.463	105.0	6.10	62.5	269.0	4.31	2.30	0.21	16.4
1963	44.1	160.0	3.63	17.6	8.1	.461	105.3	5.98	61.7	265.3	4.30	2.19	0.27	15.8
1964	43.7	149.7	3.43	17.9	8.5	.472	110.0	6.14	61.6	259.6	4.21	2.07	0.29	15.1
1965	45.1	149.4	3.31	20.8	9.7	.464	123.2	5.93	65.9	272.5	4.14	2.26	0.42	16.7

	Rushing			Passing					Total Offense			Scoring		
Year	Plays	Yds.	Avg.	Att.	Cmp.	Pct.	Yds.	Av. Att.	Plays	Yds.	Avg.	TD	FG	Pts.
1966	44.3	148.7	3.36	22.0	10.3	.470	133.2	6.07	66.2	281.8	4.26	2.35	0.42	17.5
1967	47.3	154.7	3.27	22.9	10.7	.467	139.8	6.10	70.2	294.5	4.19	2.48	0.46	18.4
1968	49.7	170.8	3.44	25.4	12.1	.474	157.7	6.22	*75.1	328.5	4.38	2.89	0.46	21.2
1969	49.5	171.8	3.47	25.5	12.0	.471	157.1	6.17	74.9	328.9	4.39	2.90	0.54	21.6
1970	49.3	175.7	3.57	25.0	11.7	.467	152.7	6.12	74.2	328.3	4.42	2.83	0.57	21.3
1971	49.7	182.2	3.67	21.7	10.1	.463	132.3	6.10	71.3	314.5	4.41	2.69	0.54	20.2
1972	49.8	184.5	3.70	22.0	10.2	.462	136.9	6.24	71.8	321.4	4.48	2.71	0.61	20.6
1973	50.1	192.8	3.85	20.4	9.6	.472	130.9	6.41	70.5	323.6	4.59	2.75	0.65	21.0
1974	51.8	201.8	3.89	18.8	8.9	.474	122.3	6.50	70.7	324.1	4.59	2.64	0.63	20.2
1975	*51.9	*204.5	3.94	18.4	8.7	.473	119.6	6.52	70.3	324.1	4.61	2.57	0.74	20.1
1976	51.4	198.8	3.87	19.1	9.1	.474	123.5	6.49	70.4	322.2	4.58	2.57	0.75	20.0
1977	51.3	194.6	3.80	20.2	9.8	.483	134.5	6.67	71.5	329.1	4.61	2.67	0.73	20.8
1978	50.9	192.6	3.79	21.2	10.3	.486	138.9	6.55	72.1	331.5	4.60	2.64	0.76	20.6
1979	49.1	187.9	3.83	21.6	10.6	.491	139.3	6.47	70.6	327.2	4.63	2.55	0.77	20.0
1980	47.7	178.3	3.74	23.3	11.6	.500	151.9	6.52	71.0	330.2	4.65	2.61	0.81	20.5
1981	46.3	169.4	3.66	25.3	12.7	.502	164.7	6.51	71.6	334.1	4.67	2.57	0.87	20.5
1982	45.1	169.3	3.75	27.6	14.5	.522	182.4	6.61	72.7	351.7	4.84	2.71	1.02	21.9
1983	44.6	169.5	3.80	27.0	14.4	.536	182.8	6.79	71.6	352.3	4.92	2.73	1.06	22.1
1984	44.7	168.1	3.76	26.8	14.1	.527	181.1	6.77	71.5	349.2	4.89	2.66	1.15	22.1
1985	44.6	169.2	3.80	27.3	14.7	.537	186.1	6.82	71.8	355.3	4.95	2.74	1.09	22.4
1986	44.2	167.9	3.80	27.2	14.6	.537	185.1	6.81	71.4	353.0	4.95	2.80	1.07	22.7
1987	44.4	174.2	3.92	27.1	14.2	.526	183.6	6.78	71.5	357.8	5.01	2.83	1.13	23.1
1988	44.0	174.6	3.97	27.1	14.3	.529	185.8	6.87	71.1	360.3	5.07	2.91	*1.16	23.8
1989	42.7	166.4	3.90	28.5	15.4	.540	200.9	7.05	71.2	367.3	5.16	2.97	1.13	24.1
1990	43.1	167.7	3.90	28.3	15.1	.534	197.2	6.96	71.4	364.8	5.11	3.04	1.08	24.4
1991	43.3	169.7	3.91	27.2	14.6	.535	189.6	6.98	70.5	359.4	5.10	2.95	0.89	23.1
1992	42.7	165.6	3.89	28.1	14.9	.530	190.5	6.77	70.8	356.1	5.03	2.84	1.04	22.9
1993	41.8	166.3	3.98	28.7	15.9	.551	204.9	7.13	70.5	371.2	5.27	3.09	0.97	24.4
1994	41.8	166.8	3.99	28.5	15.6	.547	198.3	6.96	70.3	365.1	5.19	3.11	0.99	24.6
1995	41.5	167.3	4.03	29.7	16.3	.547	205.5	6.92	71.2	372.8	5.24	3.21	0.93	25.1
1996	41.5	164.4	3.97	28.9	15.4	.533	202.0	6.99	70.4	366.3	5.21	3.26	0.94	25.5
1997	40.2	158.7	3.94	29.2	15.8	.543	207.6	7.12	69.4	366.3	5.28	3.25	0.97	25.5
1998	40.7	158.6	3.89	29.1	15.7	.540	209.5	*7.19	69.9	368.1	5.27	3.20	1.05	25.5
1999	39.8	152.8	3.83	30.6	16.7	.544	212.5	6.94	70.4	365.3	5.18	3.23	1.05	25.6
2000	39.5	154.0	3.90	31.5	17.0	.541	216.2	6.88	71.0	370.2	5.22	3.33	1.01	26.2
2001	39.8	158.9	3.99	31.6	17.6	.556	222.7	7.04	71.4	381.6	5.34	*3.47	1.01	27.2
2002	39.5	158.3	4.01	31.1	17.3	.554	217.5	6.98	70.6	375.8	5.32	3.46	1.07	*27.3
2003	39.6	158.7	4.01	31.4	17.8	.568	223.9	7.13	71.0	*382.6	*5.39	3.40	1.06	26.9
2004	39.3	159.1	*4.05	30.9	17.6	.568	217.5	7.03	70.2	376.6	5.36	3.36	1.06	26.6
2005	38.6	155.2	4.03	*32.0	*18.5	*.579	*224.6	7.01	70.6	379.8	*5.39	3.36	1.11	26.8

**Record. †Records not compiled in 1942-45 except for Scoring Points Per Game: 1942 (15.7); 1943 (15.7); 1944 (16.3); 1945 (16.1).*

Additional Major-College Statistics Trends†

Rules changes and statistics changes affecting trends: PUNTING—Beginning in 1965, 20 yards not deducted from a punt into the end zone for a touchback. INTERCEPTIONS—Interception yards not compiled, 1958-65. KICKOFF RETURNS—During 1937-45, if a kickoff went out of bounds, the receiving team put the ball in play on its 35-yard line instead of a second kickoff; in 1984 (rescinded in 1985), a 30-yard-line touchback for kickoffs crossing the goal line in flight and first touching the ground out of the end zone; in 1986, kickoffs from the 35-yard line. PUNT RETURNS—In 1967, interior linemen restricted from leaving until the ball is kicked.

(Average Per Game, One Team)	Punting			Interceptions			Punt Returns			Kickoff Returns			
Year	No.	Avg.	Net Avg.	No.	Avg. Ret.	Yds.	No.	Avg. Ret.	Yds.	No.	Avg. Ret.	Yds.	Pct. Ret'd
1937	9.2	36.3	–	1.68	–	–	–	–	–	–	–	–	–
1938	9.3	37.2	–	1.70	9.19	15.8	–	–	–	–	–	–	–
1939	*9.4	36.7	–	1.67	9.84	16.5	*4.42	9.40	41.6	2.14	19.3	41.3	.764
1940	9.1	36.6	–	1.79	10.05	18.0	4.21	10.58	44.5	2.32	20.4	47.5	.753
1941	8.9	36.1	–	*1.81	11.28	20.4	4.27	11.10	*47.4	2.41	20.2	48.6	.768
1946	7.3	35.7	–	1.75	11.79	20.6	3.70	11.32	41.9	3.01	18.9	56.9	.870
1947	6.7	36.4	30.3	1.61	11.93	19.2	3.47	11.73	40.7	3.04	18.9	57.3	.884
1948	6.3	36.3	30.2	1.60	12.59	20.2	3.09	*12.16	37.6	3.17	18.5	58.6	.873
1949	6.3	36.6	30.3	1.69	13.23	*22.3	3.21	12.13	38.9	3.51	17.9	62.8	.885
1950	6.0	36.3	30.8	1.61	11.99	19.3	3.04	10.72	32.6	3.46	16.6	57.4	.889
1951	6.4	35.9	30.7	1.67	12.00	20.1	3.10	10.58	32.8	3.53	17.0	59.9	.884
1952	6.3	36.4	31.6	1.60	11.60	18.5	3.07	9.95	30.5	3.45	17.6	60.7	.908
1953	5.2	34.9	29.7	1.37	12.12	16.6	2.57	10.66	27.4	3.27	17.8	58.2	.903
1954	4.9	34.9	29.4	1.36	12.48	16.9	2.42	11.16	27.0	3.32	18.4	61.0	*.910
1955	4.9	34.9	29.8	1.26	12.96	16.8	2.39	10.54	25.2	3.09	18.5	57.2	.892
1956	5.0	35.1	30.1	1.29	12.86	16.6	2.49	10.07	25.1	3.19	18.0	57.4	.906
1957	5.3	34.8	30.2	1.26	11.95	15.0	2.53	9.57	24.2	3.05	18.7	57.1	.897
1958	5.6	35.4	30.9	1.33	–	–	2.57	9.70	24.9	3.02	18.9	57.0	.880
1959	5.5	35.9	31.5	1.33	–	–	2.67	9.06	24.2	3.09	18.7	57.8	.892
1960	5.1	36.0	31.4	1.24	–	–	2.39	9.73	23.3	3.05	18.8	57.3	.890
1961	5.2	35.5	35.5	1.22	–	–	2.43	9.44	22.9	3.06	18.3	56.1	.873
1962	5.2	35.7	35.7	1.25	–	–	2.36	9.66	22.8	3.10	19.6	60.7	.876
1963	5.2	36.3	32.5	1.19	–	–	2.34	9.71	22.7	3.08	20.1	61.9	.880
1964	5.3	36.4	32.5	1.20	–	–	2.33	8.99	20.9	2.93	19.6	57.3	.862
1965	5.9	38.5	38.5	1.42	–	–	2.73	9.99	27.3	3.15	18.8	59.3	.849
1966	5.9	37.5	33.5	1.50	12.07	18.1	2.63	8.82	23.2	3.24	18.7	60.8	.849
1967	6.5	36.8	31.6	1.52	11.39	17.3	3.42	9.92	33.9	3.31	18.7	61.7	.831
1968	6.7	37.4	33.3	1.61	11.51	18.6	3.01	8.95	26.9	3.64	19.1	69.6	.829
1969	6.6	37.5	33.4	1.70	11.07	18.8	3.00	9.00	27.0	3.67	18.9	69.4	.818
1970	6.3	37.4	37.4	1.66	11.65	19.4	2.89	9.28	26.9	3.69	19.0	70.1	.828

	Punting			Interceptions			Punt Returns			Kickoff Returns			
Year	No.	Avg.	Net Avg.	No.	Avg. Ret.	Yds.	No.	Avg. Ret.	Yds.	No.	Avg. Ret.	Yds.	Pct. Ret'd
1971	6.2	37.6	33.4	1.49	11.75	17.5	2.89	9.04	26.2	3.57	19.2	68.6	.834
1972	6.1	37.2	33.4	1.54	11.54	17.7	2.72	8.61	23.4	3.50	19.0	66.4	.803
1973	5.8	37.8	34.1	1.36	11.30	15.4	2.52	8.65	21.8	3.54	19.6	69.2	.797
1974	5.6	37.6	34.2	1.23	11.30	13.9	2.40	7.92	19.0	3.38	19.1	64.3	.784
1975	5.4	38.1	35.0	1.21	11.26	13.6	2.39	7.19	17.2	3.20	19.3	61.7	.733
1976	5.7	38.0	35.1	1.23	11.44	14.0	2.42	6.83	16.5	3.14	18.3	57.4	.722
1977	5.8	38.0	35.0	1.26	11.05	13.9	2.45	7.10	17.3	3.16	18.4	58.1	.711
1978	6.0	38.0	34.9	1.34	10.83	14.5	2.51	7.39	18.6	3.18	18.7	59.6	.665
1979	5.8	37.7	34.8	1.31	10.66	14.0	2.38	7.09	16.9	3.02	18.8	56.9	.637
1980	5.8	38.3	35.4	1.37	10.85	14.9	2.44	7.01	17.1	2.91	19.0	55.1	.651
1981	6.0	38.9	35.9	1.38	10.22	14.1	2.45	7.22	17.7	2.86	18.8	53.9	.636
1982	5.9	39.8	*36.5	1.39	10.70	14.9	2.40	8.00	19.2	2.69	19.3	51.9	.561
1983	5.5	39.5	35.9	1.37	10.43	14.3	2.47	7.95	19.7	2.65	19.2	50.8	.549
1984	5.6	39.7	36.3	1.31	10.07	13.2	2.47	7.61	18.8	3.03	18.6	56.2	.621
1985	5.5	39.6	36.1	1.30	10.47	13.6	2.45	7.92	19.4	2.94	19.4	57.0	.603
1986	5.4	39.2	35.4	1.30	10.99	14.3	2.51	8.23	20.7	3.78	19.8	74.6	.770
1987	5.4	38.6	34.7	1.32	10.82	14.3	2.48	8.31	20.6	3.89	19.1	74.5	.780
1988	5.2	38.4	34.7	1.24	11.17	14.0	2.39	7.96	19.1	*3.97	19.4	77.1	.778
1989	5.2	38.5	34.3	1.28	10.75	13.8	2.36	8.46	20.0	3.92	19.7	*77.2	.776
1990	5.3	38.6	34.3	1.23	11.40	14.0	2.45	9.33	22.9	3.79	19.6	74.5	.738
1991	5.3	38.4	34.3	1.18	11.30	13.3	2.50	8.74	21.9	3.43	19.4	66.6	.741
1992	5.6	39.0	34.9	1.20	11.00	13.2	2.63	9.04	23.8	3.30	20.1	66.4	.732
1993	5.2	38.8	35.1	1.14	11.00	12.5	2.28	8.28	18.9	3.43	20.0	68.7	.679
1994	5.3	39.2	35.3	1.10	12.10	13.3	2.38	8.64	20.5	3.50	20.0	69.8	.714
1995	5.3	38.7	34.9	1.12	11.67	13.1	2.23	8.98	20.0	3.57	19.5	69.7	.848
1996	5.5	40.0	35.8	1.04	12.83	13.4	2.39	9.56	22.8	3.34	20.4	68.0	.783
1997	5.4	*40.5	36.2	1.05	12.45	13.0	2.47	9.49	23.4	3.47	20.3	70.5	.816
1998	5.5	39.8	35.5	1.05	12.80	13.4	2.53	9.45	23.9	3.52	20.6	72.4	.837
1999	5.6	39.8	35.3	1.12	13.00	14.5	2.61	9.61	25.1	3.36	20.3	68.2	.901
2000	5.6	39.0	34.2	1.12	*13.55	15.2	2.64	10.15	26.8	3.49	19.6	68.6	.807
2001	5.3	39.8	35.0	1.12	12.66	14.2	2.59	9.84	25.4	3.43	20.7	71.0	.769
2002	5.2	39.5	34.2	1.10	12.61	13.8	2.73	10.59	28.9	3.47	20.2	70.4	.774
2003	5.3	40.4	34.7	1.06	12.69	13.4	2.67	9.84	26.3	3.30	20.6	67.8	.781
2004	5.3	39.9	35.5	1.04	13.29	13.9	2.45	9.95	24.4	3.34	20.4	68.1	.799
2005	5.2	39.9	^33.7	1.04	12.37	12.9	2.33	9.81	22.8	3.30	*20.8	68.6	.726

**Record. †Records not compiled in 1942-45. ^Starting in 2005, touchbacks were included in net punting.*

Field Goal Trends (1938-68)

Year	Made	Year	Made	Year	Made	Atts.	Pct.
1938	47	1951	53	1961	277		
1939	80	1952	83	1962	261		
1940	84	1953	50	1963	314		
1941	59	1954	48	1964	368		
1942-45	*	1955	57	1965	484	1,035	.468
1946	44	1956	53	1966	522	1,125	.464
1947	38	1957	64	1967	555	1,266	.438
1948	53	1958	103	1968	566	1,287	.440
1949	46	1959	†199				
1950	46	1960	224				

**Records not compiled. †Goal uprights widened from 18 feet, 6 inches to 23 feet, 4 inches in 1959.*

Field Goal Trends (From 1969)

(Includes Field Goal Attempts by Divisions I-AA, II and III Opponents)

	Totals			Breakdown by Distances								
Year	Made	Atts.	Pct.	16-39	Pct.	16-49	Pct.	40-49	Pct.	50-59	Pct.	60 Plus
1969	669	1,402	.477	538-872	.617	654-1,267	.516	116-395	.294	15-135	.111	0-8
1970	754	1,548	.487	614-990	.620	740-1,380	.536	126-390	.323	14-168	.083	1-9
1971	780	1,625	.480	607-1,022	.594	760-1,466	.518	153-444	.345	20-159	.126	0-11
1972	876	1,828	.479	705-1,150	.613	855-1,641	.521	150-491	.305	21-187	.112	1-12
1973	958	1,920	.499	728-1,139	.639	914-1,670	.547	186-531	.350	44-250	.176	1-21
1974	947	1,905	.497	706-1,096	.644	906-1,655	.547	200-559	.358	41-250	.164	1-17
1975	1,164	2,237	.520	849-1,255	.676	1,088-1,896	.574	239-641	.373	76-341	.223	4-32
1976	1,187	2,330	.509	854-1,301	.656	1,131-1,997	.566	277-696	.398	56-333	.168	3-24
1977	1,238	2,514	.492	882-1,315	.671	1,160-2,088	.556	278-773	.360	78-426	.183	6-40
1978	1,229	2,113	.582	938-1,361	.689	1,193-1,982	.602	255-621	.411	36-131	.275	1-4

				Under 20		20-29		30-39		40-49		50-59		60 Plus	
1979	1,241	2,129	.583	34-43	.791	455-601	.757	425-706	.602	286-600	.477	41-173	.237	0-6	.000
1980	1,245	2,128	.585	31-39	.795	408-529	.771	452-696	.649	317-682	.465	37-175	.211	0-7	.000
1981	1,368	2,254	.607	42-48	.875	471-598	.788	461-731	.631	335-698	.480	58-169	.343	1-10	.100
1982	1,224	1,915	.639	31-34	.912	384-475	.808	415-597	.695	319-604	.528	73-190	.384	2-15	.133
1983	1,329	2,025	.656	34-37	.919	417-508	.821	477-636	.750	329-628	.524	72-201	.358	0-15	.000
1984	1,442	2,112	.683	44-49	.898	450-532	.846	503-681	.739	363-630	.576	80-206	.388	2-14	.143
1985	1,360	2,106	.646	40-47	.851	416-511	.814	478-657	.728	341-647	.527	84-227	.370	1-17	.059
1986	1,326	2,034	.652	45-48	.938	445-525	.848	448-641	.699	340-629	.541	44-182	.242	4-9	.444
1987	1,381	2,058	.671	45-48	.938	484-559	.866	469-638	.735	311-604	.515	72-200	.360	0-9	.000
1988	1,421	2,110	.673	33-35	.943	487-573	.850	495-664	.745	337-610	.552	68-217	.313	1-11	.091
1989#	1,389	2,006	*.692	50-53	.943	497-565	.880	471-655	.719	319-573	.557	52-154	.338	0-6	.000
1990	1,348	2,011	.670	39-42	.929	477-546	.874	454-626	.725	319-625	.510	59-167	.353	0-5	.000

	Totals			Breakdown by Distances											
Year	Made	Atts.	Pct.	Under 20		20-29		30-39		40-49		50-59		60 Plus	
1991$	1,092	1,831	.596	31-32	.969	395-519	.761	366-612	.598	254-531	.478	45-132	.341	1-5	.200
1992	1,288	1,986	.649	32-38	.842	464-569	.815	447-673	.664	294-577	.510	49-126	.389	2-3	.667
1993§	1,182	1,832	.645	23-25	.920	490-599	.818	407-617	.660	224-488	.459	38-98	.388	0-5	.000
1994	1,220	1,877	.650	39-40	.975	458-528	.867	419-626	.669	263-547	.481	40-128	.313	1-8	.125
1995	1,150	1,759	.654	32-32	1.000	468-549	.852	373-587	.635	244-489	.499	31-100	.310	2-2	1.000
1996	1,207	1,899	.636	28-29	.966	431-509	.847	422-632	.668	277-581	.477	49-147	.333	0-1	.000
1997	1,255	1,895	.662	47-48	.979	445-524	.849	446-659	.677	272-540	.504	45-122	.369	0-2	.000
1998	1,376	2,075	.663	50-60	.833	475-563	.844	466-681	.684	336-622	.540	48-144	.333	1-5	.200
1999	1,387	2,074	.669	36-38	.947	499-608	.821	480-671	.715	321-611	.525	50-142	.352	1-4	.250
2000	1,285	1,906	.674	29-32	.906	442-517	.855	469-667	.703	297-539	.551	48-149	.322	0-2	.000
2001	1,302	1,941	.671	34-37	.919	459-530	.866	458-655	.699	306-572	.535	45-143	.315	0-4	.000
2002	*1,580	*2,355	.671	55-63	.873	541-637	.849	546-789	.692	389-717	.543	49-143	.343	0-6	.000
2003	1,560	2,260	.690	53-58	.914	552-650	.849	540-768	.703	359-608	.590	56-169	.331	0-7	.000
2004	1,435	2,131	.673	48-54	.889	460-538	.855	461-649	.710	422-752	.561	43-133	.323	1-5	.200
2005	1,525	2,209	.690	42-43	.977	572-666	.859	514-726	.708	346-647	.535	51-127	.402	0-0	.000

**Record. #First year after kicking tee became illegal. $First year after goal-post width narrowed back to 18'6'' from 23'4''. §First year after hash marks narrowed to 60 feet from each sideline.*

Field Goal Trends by Soccer-Style and Conventional Kickers

(Division I-A Kickers Only)
(Pete Gogolak of Cornell was documented as the first soccer-style kicker in college football history. The Hungarian-born kicker played at Cornell from 1961 through 1963. He set a national major-college record of 44 consecutive extra-point conversions and finished 54 of 55 for his career. His younger brother, Charley, also a soccer-styler, kicked at Princeton from 1963 through 1965.)

SOCCER-STYLE

		Totals			Breakdown by Distances									
Year	†No.	Made	Atts.	Pct.	16-39	Pct.	16-49	Pct.	40-49	Pct.	50-59	Pct.	60 Plus
1975	70	528	1,012	.522	370-540	.685	479-816	.587	109-276	.395	49-196	.250	1-17
1976	84	517	1,019	.507	350-517	.677	477-831	.574	127-314	.404	40-188	.213	3-16
1977	96	665	1,317	.505	450-649	.693	615-1,047	.587	165-398	.415	50-270	.185	2-27
1978	98	731	1,244	.588	540-768	.703	703-1,148	.612	163-380	.429	28-96	.292	1-3

					Under 20	20-29	30-39	40-49	50-59	60 Plus
1979	116	839	1,413	.594	23-28	288-380	282-455	214-419	32-126	0-5
1980	121	988	1,657	.596	26-32	327-416	342-522	261-540	32-147	0-5
1981	138	1,108	1,787	.620	32-36	377-476	376-576	279-551	43-142	1-6
1982	105	1,026	1,548	.663	26-27	317-375	346-482	273-495	62-156	2-13
1983	110	1,139	1,724	.661	29-31	345-416	403-541	294-543	68-179	0-14
1984	127	1,316	1,898	*.694	43-47	414-480	438-589	341-572	78-197	2-13
1985	133	1,198	1,838	.652	35-41	369-452	415-578	306-560	72-191	1-16
1986	128	1,201	1,829	.657	37-40	398-467	410-575	313-576	39-162	4-9
1987	122	1,275	1,892	.674	40-43	458-523	424-574	290-566	63-177	0-9
1988	140	1,317	1,947	.676	31-33	445-521	468-630	311-562	61-201	1-11
1989	138	1,313	1,897	.692	49-52	462-526	441-612	310-551	51-150	0-6
1990	135	1,282	1,890	.678	36-38	450-515	432-589	308-590	56-154	0-4
1991	132	1,048	1,763	.594	30-31	381-500	349-589	243-512	44-130	1-1
1992	135	1,244	1,926	.646	31-37	447-554	429-647	288-561	47-124	2-3
1993	132	1,153	1,776	.649	23-25	475-578	398-600	219-475	38-93	0-5
1994	138	1,203	1,856	.648	38-39	452-522	410-617	263-543	39-127	1-8
1995	148	1,150	1,759	.654	32-32	468-549	373-587	244-489	31-100	2-2
1996	149	1,207	1,899	.636	28-29	431-509	422-632	277-581	49-147	0-1
1997	146	1,255	1,895	.662	47-48	445-524	446-659	272-540	45-122	0-2
1998	149	1,376	2,075	.663	50-60	475-563	466-681	336-622	48-144	1-5
1999	153	1,387	2,074	.669	36-38	499-608	480-671	321-611	50-142	1-4
2000	147	1,285	1,906	.674	29-32	442-517	469-667	297-539	48-149	0-2
2001	151	1,302	1,941	.671	34-37	459-530	458-655	306-572	45-143	0-4
2002	159	*1,580	*2,355	.671	55-63	541-637	546-789	389-717	49-143	0-6
2003	162	1,560	2,260	.690	53-58	552-650	540-768	359-608	56-169	0-7
2004	169	1,435	2,131	.673	48-54	460-538	461-649	422-752	43-133	1-5
2005	NA	1,525	2,209	.690	42-43	572-666	514-726	346-647	51-127	0-0

CONVENTIONAL

		Totals			Breakdown by Distances									
Year	†No.	Made	Atts.	Pct.	16-39	Pct.	16-49	Pct.	40-49	Pct.	50-59	Pct.	60 Plus
1975	116	564	1,085	.520	427-640	.667	541-959	.564	114-319	.357	23-126	.183	3-13
1976	101	608	1,192	.510	460-720	.639	594-1,065	.558	134-345	.388	14-127	.110	0-7
1977	98	513	1,054	.487	384-586	.655	487-916	.532	103-330	.312	26-138	.188	4-14
1978	86	440	761	.578	352-516	.682	434-729	.595	82-213	.385	6-32	.188	0-0

					Under 20	20-29	30-39	40-49	50-59	60 Plus
1979	70	333	585	.569	10-14	140-185	111-198	63-150	9-37	0-1
1980	62	258	471	.548	5-7	81-113	110-174	56-142	6-33	0-2
1981	50	195	367	.531	8-9	70-97	69-126	41-112	7-22	0-1
1982	25	103	195	.528	3-4	36-50	34-62	25-59	5-18	0-2
1983	23	112	181	.619	4-5	40-55	46-58	22-50	0-12	0-1
1984	10	44	76	.579	0-1	17-26	20-33	7-15	0-1	0-0
1985	12	81	138	.587	3-4	22-29	29-40	19-44	8-20	0-1
1986	8	58	89	.652	4-4	21-28	17-27	14-24	2-6	0-0
1987	4	35	50	.700	4-4	10-14	14-16	6-9	1-7	0-0
1988	5	26	40	.650	0-0	17-21	5-7	4-10	0-2	0-0
1989	2	37	47	.787	1-1	19-20	12-16	5-9	0-1	0-0
1990	2	23	38	.605	1-1	8-10	8-9	4-13	2-5	0-0
1991	2	16	24	.667	0-0	5-9	6-7	5-7	0-1	0-0
1992	1	12	18	.667	0-0	5-6	6-8	1-4	0-0	0-0
1993	1	6	11	.545	0-0	4-5	2-3	0-3	0-0	0-0

	Totals				Breakdown by Distances					
Year	†No.	Made	Atts.	Pct.	Under 20	20-29	30-39	40-49	50-59	60 Plus
1994	1	17	21	*.810	1-1	6-6	9-9	0-4	1-1	0-0
1995	0	0	0	.000	0-0	0-0	0-0	0-0	0-0	0-0
1996	0	0	0	.000	0-0	0-0	0-0	0-0	0-0	0-0
1997	0	0	0	.000	0-0	0-0	0-0	0-0	0-0	0-0
1998	0	0	0	.000	0-0	0-0	0-0	0-0	0-0	0-0
1999	0	0	0	.000	0-0	0-0	0-0	0-0	0-0	0-0
2000	0	0	0	.000	0-0	0-0	0-0	0-0	0-0	0-0
2001	0	0	0	.000	0-0	0-0	0-0	0-0	0-0	0-0
2002	0	0	0	.000	0-0	0-0	0-0	0-0	0-0	0-0
2003	0	0	0	.000	0-0	0-0	0-0	0-0	0-0	0-0
2004	0	0	0	.000	0-0	0-0	0-0	0-0	0-0	0-0
2005	0	0	0	.000	0-0	0-0	0-0	0-0	0-0	0-0

*Record. †Number of kickers attempting at least one field goal.

Average Yardage of Field Goals

(Division I-A Kickers Only)

	Soccer-Style			Conventional			Total		
Year	Made	Missed	Total	Made	Missed	Total	Made	Missed	Total
1975	35.1	43.2	39.0	33.1	41.3	37.0	34.1	42.2	37.9
1976	35.0	43.1	39.0	33.2	40.7	36.9	34.0	41.8	37.9
1977	34.7	44.3	39.5	33.3	41.9	37.7	34.1	43.2	38.7
1978	34.0	39.9	36.4	31.9	38.3	34.6	33.2	39.3	35.7
1979	33.7	39.9	36.2	31.9	38.0	34.5	33.2	39.3	35.7
1980	34.0	40.7	36.7	33.4	39.6	36.2	33.8	40.4	36.6
1981	33.9	40.1	36.2	33.2	38.6	35.7	33.8	39.8	36.1
1982	34.8	41.8	37.2	34.0	39.8	36.7	34.7	41.5	37.1
1983	34.7	42.1	37.2	32.3	40.5	35.5	34.5	41.9	37.0
1984	34.4	41.8	36.7	32.3	34.9	33.4	34.3	41.5	36.5
1985	34.5	41.3	36.8	35.4	41.7	38.0	34.5	41.3	36.9
1986	33.9	41.6	36.6	32.5	38.6	34.7	33.9	41.4	36.5
1987	33.5	41.8	36.2	32.3	41.4	35.1	33.5	41.8	36.2
1988	33.9	41.7	36.4	30.0	37.6	32.7	32.0	39.3	34.4
1989	33.5	41.2	35.9	30.5	39.6	32.4	33.4	41.2	35.8
1990	33.4	41.3	36.0	33.4	42.0	36.7	33.4	41.3	36.0
1991	33.2	40.7	35.8	28.6	31.9	40.7	35.9	40.4	36.1
1992	34.1	41.2	36.7	30.1	37.8	32.7	37.2	41.3	37.8
1993	32.4	38.9	34.7	26.8	38.0	31.9	32.3	38.9	34.6
1994	32.9	40.6	35.6	31.4	45.5	34.0	32.9	40.7	35.6
1995	32.4	40.1	35.0	—	—	—	32.4	40.1	35.0
1996	33.4	40.5	36.0	—	—	—	33.4	40.5	36.0
1997	33.2	40.1	35.5	—	—	—	33.2	40.1	35.5
1998	33.4	40.6	36.1	—	—	—	33.4	40.6	36.1
1999	34.0	40.9	36.8	—	—	—	34.0	40.9	36.8
2000	33.8	40.3	36.2	—	—	—	33.8	40.3	36.2
2001	34.1	40.2	36.4	—	—	—	34.1	40.2	36.4
2002	34.9	40.5	36.6	—	—	—	34.9	40.5	36.6
2003	34.8	40.6	36.7	—	—	—	34.8	40.6	36.7
2004	34.4	40.8	36.8	—	—	—	34.4	40.8	36.8
2005	33.1	39.9	35.2	—	—	—	33.1	39.9	35.2

Division I-A Extra-Point Trends

(From Start of Two-Point Attempts)

		Percent of Total Tries		Kick Attempts			Two-Point Attempts		
Year	Games	Kick	2-Pt.	Atts.	Made	Pct.	Atts.	Made	Pct.
1958	578	#.486	*.514	1,295	889	.686	*1,371	*613	.447
1959	578	.598	.402	1,552	1,170	.754	1,045	421	.403
1960	596	.701	.299	1,849	1,448	.783	790	345	.437
1961	574	.723	.277	1,842	1,473	.800	706	312	.442
1962	602	.724	.276	1,987	1,549	.780	757	341	.450
1963	605	.776	.224	2,057	1,659	.807	595	256	.430
1964	613	.814	.186	2,053	1,704	.830	469	189	.403
1965	619	.881	.119	2,460	2,083	.847	331	134	.405
1966	626	.861	.139	2,530	2,167	.857	410	165	.402
1967	611	.869	.131	2,629	2,252	.857	397	160	.403
1968	615	.871	.129	3,090	2,629	.851	456	181	.397
1969	621	.880	.120	3,168	2,781	.878	432	170	.394
1970	667	.862	.138	3,255	2,875	.883	522	246	*.471
1971	726	.889	.111	3,466	3,081	.889	433	173	.400
1972	720	.872	.128	3,390	3,018	.890	497	219	.441
1973	741	.893	.107	3,637	3,258	.896	435	180	.414
1974	749	.885	.115	3,490	3,146	.901	455	211	.464
1975	785	.891	.109	3,598	3,266	.908	440	171	.389
1976	796	.877	.123	3,579	3,241	.906	502	203	.404
1977	849	.891	.109	4,041	3,668	.908	495	209	.422
1978	816	.884	.116	3,808	3,490	.916	498	208	.418
1979	811	.897	.103	3,702	3,418	.923	424	176	.415
1980	810	.895	.105	3,785	3,480	.919	442	170	.384
1981	788	.901	.099	3,655	3,387	.927	403	172	.427
1982	599	.901	.099	2,920	2,761	.946	320	120	.375
1983	631	.896	.104	3,080	2,886	.937	356	151	.424
1984	626	.889	.111	2,962	2,789	.942	370	173	.468
1985	623	.899	.101	3,068	2,911	.949	345	121	#.351
1986	619	.905	.095	3,132	2,999	.958	330	131	.397
1987	615	.892	.108	3,094	2,935	.949	375	163	.435
1988	616	.899	.101	3,215	3,074	.956	363	156	.430
1989	614	.888	.112	3,233	3,090	.956	409	179	.438
1990	623	.911	.089	3,429	3,291	*.960	335	138	.412
1991	617	.906	.094	3,279	3,016	.920	342	128	.374
1992	619	.899	.101	3,156	2,967	.940	353	159	.450
1993	613	.912	.088	3,455	3,251	.941	333	143	.429
1994	617	.897	.103	3,433	3,207	.934	395	163	.413
1995	622	.902	.098	3,594	3,354	.933	389	173	.445
1996	644	.923	.077	3,862	3,630	.940	322	144	.447
1997	646	.913	.087	3,828	3,572	.933	367	155	.422
1998	652	.919	.081	3,826	3,590	.938	339	146	.431
1999	663	.926	.074	3,957	3,725	.941	315	128	.406
2000	638	.934	.066	3,955	3,701	.936	278	114	.410
2001	645	.923	.077	4,125	3,897	.945	342	138	.404
2002	740	.930	.070	*4,744	4,452	.938	359	156	.435
2003	735	.943	.057	4,705	*4,482	.953	287	116	.404
2004	677	.950	.050	4,317	4,112	.953	229	#97	.424
2005	691	*.953	#.047	4,361	4,160	.954	#215	98	.456

*Record high. #Record low.

Division I-A Extra-Point Kick Attempts (1938-57)

Year	Pct. Made	Year	Pct. Made	Year	Pct. Made	Year	Pct. Made
1938	.608	1946	.657	1951	.711	1956	.666
1939	.625	1947	.657	1952	.744	1957	.653
1940	.607	1948	.708	1953	.650		
1941	.638	1949	.738	1954	.656		
1942-45	*	1950	.713	1955	.669		

*Not compiled.

Division I-A Defensive Extra-Point Trends

In 1988, the NCAA Football Rules Committee adopted a rule that gave defensive teams an opportunity to score two points on point-after-touchdown tries. The two points were awarded for returning an interception or advancing a blocked kick for a touchdown on point-after tries.

Year	Games	Kick Ret./TDs	Int. Ret./TDs	Total Ret./TDs
1988	616	8/2	6/0	14/2
1989	614	12/3	9/2	21/5
1990	623	9/3	5/2	14/5
1991	617	9/3	10/3	19/6
1992	619	8/5	1/0	9/5
1993	613	5/2	6/1	11/3
1994	617	4/0	8/3	12/3
1995	622	12/5	5/3	17/8
1996	644	9/4	7/3	16/7
1997	646	13/3	6/1	19/4
1998	652	11/4	7/4	18/8
1999	663	8/2	3/0	11/2
2000	638	10/3	5/2	15/5

Year	Games	Kick Ret./TDs	Int. Ret./TDs	Total Ret./TDs
2001	645	11/4	7/3	18/7
2002	740	19/4	6/3	25/7
2003	735	16/5	5/3	21/8
2004	677	13/3	4/2	17/5
2005	691	17/7	8/2	25/9
Totals	**11,672**	**194/62**	**108/37**	**302/99**

Division I-A Fumble-Recovery Returns

In 1990, the NCAA Football Rules Committee adopted a rule that gave the defense an opportunity to advance fumbles that occur beyond the neutral zone (or line of scrimmage). In 1992, the rule was changed to allow defenses to advance any fumble regardless of position behind or beyond the line of scrimmage. Here are the number of fumble recoveries by division that were advanced, and the number that resulted in a score.

Year	Games	Fumble Rec./TDs
1990	623	51/17
1991	617	60/16
1992	619	126/34
1993	613	117/24
1994	617	131/43
1995	622	148/49
1996	644	195/86
1997	646	206/76
1998	652	136/73
1999	663	150/84
2000	638	166/75
2001	645	152/78
2002	740	177/84
2003	735	194/88
2004	677	171/76
2005	691	211/78
Totals	**10,442**	**2,391/981**

Major-College Tie Games

The record for most tie games in a single week is six—on October 27, 1962; September 28, 1963; and October 9, 1982.

Note: Tiebreaker procedures began with 1996 season.

Year	No.	Games	Pct.	Scoreless
1954	15	551	2.72	2
1955	22	536	4.10	1
1956	28	558	5.02	2
1957	24	570	4.21	4
1958*	19	578	3.29	2
1959	13	578	2.25	4
1960	23	596	3.86	4
1961	11	574	1.92	1
1962	20	602	3.32	2
1963	25	605	4.13	4
1964	19	613	3.10	2
1965	19	619	3.07	4
1966	13	626	2.08	0
1967	14	611	2.29	1
1968	17	615	2.76	1
1969	9	621	1.45	0
1970	7	667	1.05	0
1971	12	726	1.65	1
1972	14	720	1.94	1
1973	18	741	2.43	2
1974	18	749	2.40	0
1975	16	785	2.04	0
1976	13	796	1.63	1
1977	16	849	1.88	1
1978	16	816	1.96	1
1979	17	811	2.10	1
1980	12	810	1.48	0
1981	17	788	2.16	0
1982	14	599	2.34	0
1983	13	631	2.06	†1
1984	15	626	2.40	0
1985	13	623	2.09	0
1986	10	619	1.62	0
1987	13	615	2.11	0
1988	12	616	1.95	0
1989	15	614	2.44	0
1990	15	623	2.41	0
1991	14	617	2.27	0
1992	13	619	2.10	0
1993	11	613	1.79	0
1994	13	617	2.11	0
1995	9	622	1.45	0

**First year of two-point conversion rule. †Last scoreless tie game: Nov. 19, 1983, Oregon vs. Oregon St.*

Highest-Scoring Tie Games

(Home Team Listed First; Both Teams Classified Major-College or Division I-A at Time)

Note: Tiebreaker procedures began with 1996 season.

Score	Date	Opponents
52-52	11-16-91	San Diego St.-Brigham Young
48-48	9-8-79	San Jose St.-Utah St.
43-43	11-12-88	Duke-North Carolina St.
41-41	9-10-94	Northwestern-Stanford
41-41	9-23-89	San Diego St.-Cal St. Fullerton
40-40	11-8-75	Idaho-Weber St.
39-39	11-7-82	Texas Tech-TCU
37-37	9-23-67	*Alabama-Florida St.
36-36	9-30-72	Georgia Tech-Rice
35-35	9-23-95	Michigan St.-Purdue
35-35	11-16-91	San Jose St.-Hawaii
35-35	12-9-89	Hawaii-Air Force
35-35	9-23-89	Colorado St.-Eastern Mich.
35-35	10-7-78	Ohio St.-SMU
35-35	10-19-74	Idaho-Montana
35-35	10-9-71	New Mexico-New Mexico St.
35-35	9-27-69	Minnesota-Ohio
35-35	9-21-68	Washington-Rice
35-35	11-18-67	Navy-Vanderbilt
35-35	12-11-48	†Pacific—Hardin-Simmons
34-34	10-6-90	Iowa St.-Kansas
33-33	10-1-83	California-Arizona
33-33	9-24-49	TCU-Oklahoma St.
33-33	10-31-31	Yale-Dartmouth

**At Birmingham. †Grape Bowl, Lodi, Calif.*

Home-Field Records

(Includes Host Teams at Neutral-Site Games)

Year	Games	Home Team Won	Lost	Tied	Pct.
1966	626	365	248	13	.594
1967	611	333	264	14	.557
1968	615	348	250	17	.580
1969	621	366	246	9	.596
1970	667	399	261	7	.603
1971	726	416	298	12	.581
1972	720	441	265	14	.622
1973	741	439	284	18	.605
1974	749	457	274	18	.622
1975	785	434	335	16	.563
1976	796	463	320	13	.590
1977	849	501	332	16	.600
1978	816	482	318	16	.601
1979	811	460	334	17	.578
1980	809	471	327	12	.589
1981	788	457	314	17	.591
1982	599	368	217	14	.626
1983	631	364	254	13	.587
1984	626	371	240	15	.605
1985	623	371	239	13	.606
1986	619	363	246	10	.595
1987	615	387	215	13	*.640
1988	616	370	234	12	.610
1989	614	365	234	15	.607
1990	623	373	235	15	.611
1991	617	362	241	14	.598
1992	619	388	218	13	.637
1993	613	375	227	11	.621
1994	617	357	247	13	.589
1995	622	354	259	9	.576
1996	644	389	255	0	.604
1997	646	392	254	0	.607
1998	652	399	253	0	.612
1999	663	403	260	0	.608
2000	638	391	247	0	.613
2001	645	401	244	0	.622
2002	734	456	278	0	.621
2003	728	452	276	0	.621
2004	677	419	258	0	.619
2005	708	418	290	0	.590

** Record.*

Number of Collegiate Underclassmen to Forego Their Remaining Eligibility to Enter the NFL Draft

(Beginning with 1989 NFL Draft; Numbers include all NCAA divisions)

Year	No. Declared	Underclassmen Drafted	No. Drafted in 1st Round
1989	25	12	3
1990	38	18	8 (1)
1991	33	22	4
1992	48	25	11 (1)
1993	46	24	10 (1)
1994	43	26	11 (1)
1995	42	22	11 (1)
1996	46	21	8
1997	44	27	(1)
1998	41	20	9
1999	42	27	10 (1)
2000	31	20	6
2001	54	31	13 (1)
2002	43	26	12
2003	54	32	10
2004	43	34	15
2005	49	37	10 (1)
2006	48	35	6 (1)

Note: (1) indicates that an underclassman was drafted overall No. 1 in entire draft. They were: 1990 (Jeff George); 1992 (Steve Emtman); 1993 (Drew Bledsoe); 1994 (Dan Wilkinson); 1995 (Ki-Jana Carter); 1997 (Orlando Pace); 1999 (Tim Couch); 2001 (Michael Vick); 2005 (Alex Smith); 2006 (Marco Williams).

I-A Members Since 1978

The following list shows years of active membership for current and former Division I-A football-playing institutions. The lists are from 1978, the year Division I was divided into I-A and I-AA.

ACTIVE MEMBERS

Team	Year(s)
Air Force	1978-present
Akron	1987-present
Alabama	1978-present
UAB	1996-present
Arizona	1978-present
Arizona St.	1978-present
Arkansas	1978-present
Arkansas St.	1978-81, 92-present
Army	1978-present
Auburn	1978-present
Ball St.	1978-81, 83-present
Baylor	1978-present
Boise St.	1996-present
Boston College	1978-present
Bowling Green	1978-81, 83-present
Brigham Young	1978-present
Buffalo	1999-present
California	1978-present
UCF	1996-present
Central Mich.	1978-present
Cincinnati	1978-81, 83-present
Clemson	1978-present
Colorado	1978-present
Colorado St.	1978-present
Connecticut	2002-present
Duke	1978-present
East Caro.	1978-present
Eastern Mich.	1978-81, 83-present
Florida	1978-present
Fla. Atlantic	2006
Florida Int'l	2006
Florida St.	1978-present
Fresno St.	1978-present
Georgia	1978-present
Georgia Tech	1978-present
Hawaii	1978-present
Houston	1978-present
Idaho	1996-present
Illinois	1978-present
Indiana	1978-present
Iowa	1978-present
Iowa St.	1978-present
Kansas	1978-present
Kansas St.	1978-present
Kent St.	1978-81, 83-present
Kentucky	1978-present
La.-Lafayette	1978-present
La.-Monroe	1978-81, 94-present
LSU	1978-present
Louisiana Tech	1978-81, 89-present
Louisville	1978-present
Marshall	1978-81, 97-present
Maryland	1978-present
Memphis	1978-present
Miami (Fla.)	1978-present
Miami (Ohio)	1978-81, 83-present
Michigan	1978-present
Michigan St.	1978-present
Middle Tenn.	1999-present
Minnesota	1978-present
Mississippi	1978-present
Mississippi St.	1978-present
Missouri	1978-present
Navy	1978-present
Nebraska	1978-present
Nevada	1992-present
UNLV	1978-present
New Mexico	1978-present
New Mexico St.	1978-present
North Carolina	1978-present
North Carolina St.	1978-present
North Texas	1978-81, 95-present
Northern Ill.	1978-81, 83-present
Northwestern	1978-present
Notre Dame	1978-present
Ohio	1978-81, 83-present
Ohio St.	1978-present
Oklahoma	1978-present
Oklahoma St.	1978-present
Oregon	1978-present
Oregon St.	1978-present
Penn St.	1978-present
Pittsburgh	1978-present
Purdue	1978-present
Rice	1978-present
Rutgers	1978-present
San Diego St.	1978-present
San Jose St.	1978-present
South Carolina	1978-present
South Fla.	2001-present
Southern California	1978-present
SMU	1978-86, 89-present
Southern Miss.	1978-present
Stanford	1978-present
Syracuse	1978-present
Temple	1978-present
Tennessee	1978-present
Texas	1978-present
UTEP	1978-present
Texas A&M	1978-present
TCU	1978-present
Texas Tech	1978-present
Toledo	1978-present
Troy	2002-present
Tulane	1978-present
Tulsa	1978-present
UCLA	1978-present
Utah	1978-present
Utah St.	1978-present
Vanderbilt	1978-present
Virginia	1978-present
Virginia Tech	1978-present
Wake Forest	1978-present
Washington	1978-present
Washington St.	1978-present
West Virginia	1978-present
Western Mich.	1978-81, 83-present
Wisconsin	1978-present
Wyoming	1978-present

FORMER MEMBERS

Team	Year(s)
Appalachian St.	1978-81
Brown	1978-81
Cal St. Fullerton	1978-92*
Chattanooga	1978-81
Citadel	1978-81
Colgate	1978-81
Columbia	1978-81
Cornell	1978-81
Dartmouth	1978-81
Drake	1978-80

Team	Year(s)
East Tenn. St.	1978-81*
Furman	1978-81
Harvard	1978-81
Holy Cross	1978-81
Illinois St.	1978-81
Indiana St.	1978-81
Lamar	1978-81*
Long Beach St.	1978-91*
McNeese St.	1978-81
Pacific	1978-95*
Penn	1978-81
Princeton	1978-81
Richmond	1978-81
Southern Ill.	1978-81
Tennessee St.	1978-80
Texas-Arlington	1978-81*
Villanova	1978-80
VMI	1978-81
West Tex. A&M	1978-80
Western Caro.	1978-81
Wichita St.	1978-86*
William & Mary	1978-81
Yale	1978-81

*Dropped football program.

College Football Rules Changes

The Ball

1869—Round, rubber Association ball.
1875—Egg-shaped, leather-covered Rugby ball.
1896—Prolate spheroid, without specific measurements.
1912—28-28 1/2 inches around ends, 22 1/2-23 inches around middle, weight 14-15 ounces.
1929—28-28 1/2 inches around ends, 22-22 1/2 inches around middle, weight 14-15 ounces.
1934—28-28 1/2 inches around ends, 21 1/4-21 1/2 inches around middle, weight 14-15 ounces.
1941—For night games, a white ball or other colored ball with two black stripes around the ball may be used at the discretion of the referee.
1952—Ball may be inclined no more than 45 degrees by snapper.
1956—Rubber-covered ball permitted.
1973—Teams allowed to use ball of their choice while in possession.
1978—Ball may not be altered, and new or nearly new balls added.
1982—10 7/8 to 11 7/16 inches long, 20 3/4 to 21 1/4 inches around middle, and 27 3/4 to 28 1/2 inches long-axis circumference.
1993—Rubber or composition ball ruled illegal.

The Field

1869—120 yards by 75 yards; uprights 24 feet apart.
1871—166 2/3 yards by 100 yards.
1872—133 1/3 yards by 83 1/3 yards.
1873—Uprights 25 feet apart.
1876—110 yards by 53 1/3 yards. Uprights 18 1/2 feet apart; crossbar 10 feet high.
1882—Field marked with transverse lines every five yards. This distance to be gained in three downs to retain possession.
1912—Field 120 yards by 53 1/3 yards, including two 10-yard end zones.
1927—Goal posts moved back 10 yards, to end line.
1957—Team area at 35-yard lines.
1959—Uprights widened to 23 feet, 4 inches apart.
1966—Pylons placed in corners of end zone and at goal lines mandatory in 1974.
1991—Uprights moved back to 18 feet, 6 inches apart.
1993—Hash marks moved six feet, eight inches closer to center of field to 60 feet from each sideline (40 feet apart).

Scoring

1869—All goals count 1 each.
1883—Safety 1, touchdown 4, goal after TD 4, goal from field 5.
1884—Safety 2, touchdown 4, goal from field 5.
1897—Touchdown 4, field goal 5, touchdown failing goal 5, safety 2.
1902—Teams change goals after every try at goal following a touchdown, after every goal from the field and also at the beginning of the half.
1904—Goal from field 4.
1909—Goal from field 3.
1912—Touchdown 4.
1921—Ball put in play at 30-yard line after a safety, 20-yard line after a touchback.
1922—Try-for-point by scrimmage play from 5-yard line.
1924—Try-for-point by scrimmage play from 3-yard line.
1927—Goal posts placed on end lines.
1929—Try-for-point by scrimmage play from 2-yard line.
1958—One-point & two-point conversion (from 3-yard line). One-point safety added.
1974—Ball must go between the uprights for a successful field goal, over the uprights previously scored.
1976—Forfeit score changed from 1-0 to score at time of forfeit if the offended team is ahead at time of forfeit.
1984—Try may be eliminated at end of game if both captains agree.
1995—Try at end of game mandatory unless team behind in score leaves field.

Scoring Values

1882—Touchdown 2 points; field goal 5 points; extra points 4 points
1883-87—Touchdown 4 points; field goal 5 points; extra points 4 points
1888-97—Touchdown 4 points; field goal 5 points; extra points 2 points
1898-1903—Touchdown 5 points; field goal 5 points; extra points 1 point
1904-08—Touchdown 5 points; field goal 4 points; extra points 1 point
1909-11—Touchdown 5 points; field goal 3 points; extra points 1 point
1912-57—Touchdown 6 points; field goal 3 points; extra points 1 point
1958-present—Touchdown 6 points; field goal 3 points; extra points 1 point/kick, 2 points/run or pass.
1988-present—Extra points 2 points/defense.

Note: Safety worth 1 point from 1882-1883, 2 points in all seasons since 1884.

Players

1869—Each team consisted of 25 players.
1873—Each team consisted of 20 players.
1876—Each team consisted of 15 players.
1880—Each team consisted of 11 players.
1895—Only one man in motion forward before the snap. No more than three players behind the line. One player permitted in motion toward own goal line.
1910—Seven players required on line.
1911—Illegal to conceal ball beneath a player's clothing.
1947—All players urged to be numbered in a uniform manner. Ends to wear numbers in the 80s; tackles, 70s; guards, 60s; centers, 50s; and backs, 10-49.
1966—Mandatory numbering of five players on the line 50-79.
1970—All players numbered 1-99.

Equipment

1894—No one wearing projecting nails or iron plates on his shoes, or any metal substance upon his person, is allowed to play. No greasy or sticky substance shall be used on the person of players.
1903—If head protectors are worn, there can be no sole leather or other hard or unyielding substances in their construction. Leather cleats on shoes allowed.
1908—First documented jersey numbers used by Washington & Jefferson.
1915—Numbers added to jerseys.
1927—Rubber cleats allowed, but under no conditions are cleats to be dangerously sharp.
1930—No player shall wear equipment that endangers players. The committee forbids the use of head protectors or jerseys that are so similar in color to the ball that they give the wearer an unfair and unsportsmanlike advantage over the opponent. Stripes may be used to break up the solid colors.
1933—Head protectors or helmets recommended to be worn by all players.
1937—All players must wear minimum 6-inch Arabic numerals on the front and minimum 8-inch Arabic numerals on the back of jerseys.
1939—All players must wear helmets.
1946—All players must wear minimum 8-inch Arabic numerals on front (changed from 6 inches) and minimum 10-inch Arabic numerals on back of jerseys (changed from 8 inches), of a single color which must be in sharp contrast with the color of the jerseys.
1948—One-inch kicking tees permitted.
1951—Any circular or ring cleat prohibited unless it has rounded edges and a wall at least 3/16-inch thick. Face masks added to helmet. Must be made of non-breakable, molded plastic with rounded edges.
1962—All players recommended to wear properly fitted mouth protectors.
1965—Two-inch kicking tees permitted.
1966—Players prohibited from wearing equipment with electronic, mechanical or other signal devices for the purpose of communicating with any source.
1968—Metal face masks having surfaces with material as resilient as rubber are allowed.
1970—Shoe cleats more than one-half inch in length (changed from three-quarters inch) prohibited.
1972—All players must wear mouth protectors, beginning with 1973 season.
1973—All players shall wear head protectors with a secured chin strap.
1974—All players shall wear shoulder pads.
1976—All players shall wear hip pads and thigh guards.
1979—Beginning in 1981, one team shall wear white jerseys.
1982—Tearaway jersey eliminated by charging a timeout.
1983—Mandatory white jersey for visiting teams.
1986—Therapeutic or preventive knee braces must be worn under the pants.
1989—Kicking tees eliminated for field goals and extra-point attempts.
1991—Rib and back pad covering mandatory.
1994—Standards established to limit glove stickiness. Jerseys that extend below the top of the pants must be tucked into the pants.
1995—Home team may wear white jerseys if both teams agree before the season.
1996—Cleats limited to one-half inch in length (see 1970). Violators disqualified for remainder of game and entire next game. Rule a dead ball when a ball carrier's helmet comes completely off, with the ball belonging to runner's team at that spot. Jerseys must extend to top of pants and must be tucked in if longer.
1997—Require all players on the same team to wear white or team-colored socks of the same design and length. Leg coverings, such as tights, if worn, must be in team colors and of a uniform design for all players on the same team.
1998—All eye shields, if worn, must be clear (transparent) and made from molded and rigid material.

NCAA member institutions can, in the case of a death or catastrophic injury or illness, memorialize a player or person with a patch or decal not greater than 1 1/2 inches in diameter that displays the number, name or initials of the individual on the uniform or helmet.

1999—Visible bandanas are ruled an illegal uniform attachment. Eye shields that are not clear are permitted, only with proper documentation from the player's institution and approval from a medical doctor designated by the NCAA Committee on Competitive Safeguards and Medical Aspects of Sports.

2000—A maximum of two defensive players are allowed to wear 4-inch by 12-inch white towels without markings attached to the front belt.

2004—A glove cannot include any additional material that connects any of the fingers and/or thumb. On scrimmage plays, one white towel without markings may be worn by one interior offensive lineman, one offensive backfield player and a maximum of two defensive players. The towels of the offensive backfield and defensive players must be 4-inches by 12-inches and must be worn on the front or side belt. There are no restrictions on the size or location of the towel worn by the offensive lineman. On free kicks, one white towel without markings may be worn by a maximum of two Team A and two Team B players. The towels worn on free kicks must be 4-inches by 12-inches and must be worn on the front or side belt.

2006—The length of the kicking tee was shortened to one inch. Also, the use of eye shields that are not clear during games was eliminated.

Substitutions

1876—Fifteen players to a team and few if any substitutions.

1882—Replacements for disqualified or injured players.

1897—Substitutions may enter the game any time at discretion of captains.

1922—Players withdrawn during the first half may be returned during the second half. A player withdrawn in the second half may not return.

1941—A player may substitute any time but may not be withdrawn or the outgoing player returned to the game until one play had intervened. Platoon football made possible.

1948—Unlimited substitution on change of team possession.

1953—Two-platoon abolished and players allowed to enter the game only once in each quarter.

1954-64—Changes each year toward more liberalized substitution rule and platoon football.

1965—Platoon football returns. Unlimited substitutions between periods, after a score or try.

1974—Substitutes must be in for one play and replaced players out for one play.

1993—Players who are bleeding or whose uniforms are saturated with blood must come out of the game until their return has been approved by medical personnel.

2000—Offensive teams, while in the process of substitution or simulated substitution, are prohibited from rushing quickly to the line of scrimmage and snapping the ball with the obvious attempt to create a defensive disadvantage.

2004—The defensive team will be given the opportunity to complete its substitutions when offensive teams, while in the process of substitution or simulated substitution, rush quickly to the line of scrimmage with the obvious attempt to create a defensive disadvantage.

Passing Game

1906—One forward pass legalized behind the line if made five yards right or left of center. Ball went to opponents if it failed to touch a player of either side before touching the ground. Either team could recover a pass touched by an opponent. One pass each scrimmage down.

1910—Pass interference does not apply 20 yards beyond the line of scrimmage. Passer must be five yards behind the line of scrimmage. One forward pass permitted during each down.

1914—Roughing the passer added.

1923—Handing the ball forward is an illegal forward pass and receivers going out of bounds and returning prohibited.

1934—Three changes encourage use of pass. (1) First forward pass in series of downs can be incomplete in the end zone without loss of ball except on fourth down. (2) Circumference of ball reduced, making it easier to throw. (3) Five-yard penalty for more than one incomplete pass in same series of downs eliminated.

1941—Fourth-down forward pass incomplete in end zone no longer a touchback. Ball goes to opponent at spot where put in play.

1945—Forward pass may be thrown from anywhere behind the line, encouraging use of modern T formation.

1949—Intentional grounding of a pass shall result in a loss of down and a five-yard penalty from the spot of the foul.

1966—Compulsory numbering system makes only players numbered other than 50-79 eligible forward-pass receivers.

1976—Offensive blocking changed to provide half extension of arms to assist pass blocking.

1980—Retreat blocking added with full arm extension to assist pass blocking, and illegal use of hands reduced to five yards.

1982—Pass interference only on a catchable forward pass. Forward pass intentionally grounded to conserve time permitted.

1983—First down added to roughing the passer.

1985—Retreat block deleted and open hands and extended arms permitted anywhere on the field.

1990—Pass thrown immediately to the ground to conserve time legal.

1994—Ball must be catchable for offensive player to be charged with pass interference.

1996—Principle of "reasonable opportunity to catch the pass" applied to intentional grounding situations.

1998—A backward pass can be recovered and advanced by the defense.

1999—Intentional grounding of a pass shall result in a loss of down at the spot of the foul.

2000—Allowing a passer, who is five yards or more toward the sideline from the original position of the ball at the snap, to throw the ball so that it lands beyond the neutral zone to avoid loss of yardage without penalty.

2004—A defensive player who is blocked into the passer is exempt from being penalized for roughing the passer.

General Changes

1876—Holding and carrying the ball permitted.

1880—Eleven players on a side and a scrimmage line established.

1882—Downs and yards to gain enter the rules.

1883—Scoring system established.

1906—Forward passes permitted. Ten yards for first down.

1920—Clipping defined.

1922—Try-for-point introduced. Ball brought out five yards from goal line for scrimmage, allowing try for extra point by place kick, drop kick, run or forward pass.

1925—Kickoff returned to 40-yard line. Clipping made a violation, with penalty of 25 yards.

1927—One-second pause imposed on shift. Thirty seconds allowed for putting ball in play. Huddle limited to 15 seconds. To encourage use of lateral pass, missed backward pass other than from center declared dead ball when it hits the ground and cannot be recovered by opponents.

1929—All fumbles ruled dead at point of recovery.

1932—Most far-reaching changes in nearly a quarter of a century set up safeguards against hazards of game. (1) Ball declared dead when any portion of player in possession, except his hands or feet, touches ground. (2) Use of flying block and flying tackle barred under penalty of five yards. (3) Players on defense forbidden to strike opponents on head, neck or face. (4) Hard and dangerous equipment must be covered with padding.

1941—Legal to hand ball forward behind the neutral zone.

1949—Blockers required to keep hands against their chest.

1951—Fair catch restored.

1952—Penalty for striking with forearm, elbow or locked hands, or for flagrantly rough play or unsportsmanlike conduct, changed from 15 yards to mandatory suspension.

1957—Penalty for grabbing face mask.

1959—Distance penalties limited to one-half distance to offending team's goal line.

1967—Coaching from sideline permitted.

1970—Eleven-game schedule permitted.

1971—Crack-back block (blocking below waist) illegal.

1972—Freshman eligibility restored.

1977—Clock started on snap after a penalty.

1978—Unsuccessful field goal returned to the previous spot.

1983—Offensive encroachment changed...no offensive player permitted in or beyond the neutral zone after snapper touches ball.

1984—Defensive pass interference penalty changed from spot of foul to 15 yards from previous spot.

1985—One or both feet on ground required for blocking below waist foul.

1986—Kickoff from the 35-yard line.

1988—Defensive team allowed to score two points on return of blocked extra-point kick attempt or interception of extra-point pass attempt.

1990—Defense allowed to advance fumbles that occur beyond the neutral zone.

1991—Width between goal-post uprights reduced from 23 feet, 4 inches to 18 feet, 6 inches. Kickoffs out of bounds allow receiving team to elect to take ball 30 yards beyond yard line where kickoff occurred. Holding behind the neutral zone penalized 10 yards from the spot of the foul.

1992—Defense allowed to advance fumbles regardless of where they occur. Changes ruling of 1990 fumble advancement.

1993—Guard-around or "fumblerooski" play ruled illegal.

1994—Players involved in a fight after half time disqualified for first half of next game; substitutes and coaches who participate in a fight in their team area or leave the team area to join a fight disqualified for entire next game; squad members and coaches involved in a fight during half time disqualified for first half of next game.

1995—Defense penalized five yards for entering neutral zone before snap and causing offensive player to react immediately. Players prohibited from removing helmets on the field. Players disqualified after second unsportsmanlike-conduct foul in one game. Fight suspensions allowed to carry over to next season.

1996—NCAA tiebreaker system to be used in all games tied after four periods.

1997—In overtime tiebreaker system, require a team that scores a touchdown to attempt a two-point conversion in the third overtime period. Approved a rule requiring a game to be declared a tie if it is in overtime but cannot be finished due to weather, darkness or other conditions. Chop block redefined to be penalized if "obviously delayed" and added restrictions to the "crack-back" block to make it illegal up to five yards beyond line of scrimmage regardless of position of the ball. Officials prompted to enforce mouthpiece rule, charging a timeout to offending team if clock is stopped and player does not have mouthpiece in place. To prevent opponents from leveling punt returners with unnecessarily vicious hits, the penalty was increased from five to 15 yards.

1998—For the first time in history, a backward pass can be recovered and advanced by the defense. It is now consistent with the application of the rules similar to how the defense is allowed to advance a fumble.

1999—Holding behind the neutral zone will be penalized 10 yards from the previous line of scrimmage. Dead-ball fouls by both teams which are part of continuing action or of a retaliatory nature and reported at the same time will be canceled and the penalties disregarded. However, any disqualified player must leave the game. Teams may not break the huddle with 12 or more players.

2000—An illegal block shall now include any high-low, low-high or low-low combination block by any two offensive players beyond the neutral zone regardless of simultaneous contact by both. Also, blocking below the waist by offensive players ("crack-back block") now includes not only wide receivers or players in motion but any player in motion in any direction at the snap and the area is expanded to included the neutral zone and 10 yards beyond. Also, prohibiting a defensive player(s) aligned in a stationary position within one yard of the line of scrimmage from making quick or abrupt actions that are not part of normal player movement in an obvious attempt to cause an offensive player(s) to foul.

2001—A charged team timeout can be 30 seconds in duration if so desired by the team calling the timeout. Most penalties for offensive-team fouls that occur behind the neutral zone will be enforced from the previous spot.

2002—The penalty for interference with the opportunity to catch a kick, when no contact is involved, increased from five to 10 yards. Yardage enforcement of flagrant personal fouls during possession by the defensive team may carry from one extra period to the next.

2003—The game clock on all kickoffs will start when the ball is legally touched in the field of play. The two-yard restricted area around a player positioned to catch a free or scrimmage kick is deleted. Offensive linemen at the snap positioned more than seven yards in any direction from the middle lineman of the offensive formation are prohibited from blocking below the waist toward the original position of the ball in or behind the neutral zone and within 10 yards beyond the neutral zone. Backs at the snap positioned outside the normal tackle position in either direction toward a sideline, or in motion at the snap, are prohibited from blocking below the waist toward the original position of the ball in or behind the neutral zone and within 10 yards beyond the neutral zone.

2004—A camera, with no audio component, may be attached to cables that hang over the team area. The head coach may now request a charged team timeout when timeouts are not exhausted, and when the ball is dead. No defensive player who runs forward and leaps in an obvious attempt to block a field goal or try may land on an opponent. The referee, if he is equipped with a microphone, will announce the number of the player committing the foul. The receiving team has the option of assessing the penalty for encroachment by the kicking team during a free kick from either the previous spot or from the end of the receiving team's run.

2005—Expanded experimental use of in-game video officiating review to all member conferences and institutions for the 2005 season. The same parameters approved for 2004 for the Big Ten Conference will be used. The video replay will not be allowed in postseason bowl games or in NCAA championships. Blocking from behind near the line of scrimmage was limited to contact above the knee. Another safety concern – helmet-to-helmet contact and spearing – was addressed by taking a player's intention out of the equation to assist officials in the proper enforcement of the rule governing that type of contact. The committee also defined regulation of unsportsmanlike conduct and celebration penalties to assist officials, players and coaches in understanding what type of action warrants a penalty. That means the committee does believe that spontaneous celebrations that are not prolonged or intended to bring attention to the individual should be allowed on a limited basis. A defined list of unacceptable behaviors was included in the 2005 rules book.

2006—After allowing instant replay to review a game official's call on the field for two seasons on an experimental basis, the committee approved one procedure for all institutions and conferences that choose to use it. The procedure calls for the replay official in the press box to review all plays on the field and stop the game. The committee also decided to allow each team one challenge during the course of a game, as long as the challenging team has a timeout. The head coach may request a review by signaling for a timeout. If the challenge overturns the call on the field, the challenging team is not charged a timeout. If the call is not overturned, the team is charged a timeout. If a team does not have any timeouts remaining, it is not allowed to request a review. In hopes of shortening the length of games, halftime is recommended to be 20 minutes in duration, but competing institutions are now permitted to shorten or lengthen halftime by mutual consent. Other changes include starting the game clock on kickoffs when the kicker's foot touches the ball, rather than when the returning team touches the ball, and starting the game clock when the ball is ready for play after a change of possession. In addition, the enforcement of all procedural fouls committed by the kicking team that occur before a scrimmage kick (except field goals) was changed. Now, the receiving team will have the option of accepting the penalty after the return or forcing the kicking team to kick again five yards from the original line of scrimmage.

Division I-AA Records

Individual Records 130
Team Records..... 137
Annual Champions,
All-Time Leaders 141
Team Champions 164
Toughest-Schedule Annual Leaders 166
Annual Most-Improved Teams 166
All-Time Team Won-Lost Records ... 167
National Poll Rankings..... 172
Streaks and Rivalries 176
Cliffhangers 178
Overtime Games 179
Division I-AA Stadiums..... 181
Division I-AA Statistics Trends 183
Black College National Champions 185

Individual Records

Total Offense

(Rushing Plus Passing)

MOST PLAYS
Quarter
33—Mickey Fein, Maine vs. Connecticut, Oct. 11, 1997 (4th)
Half
59—Joe Walland, Yale vs. Harvard, Nov. 20, 1999 (2nd)
Game
89—Thomas Leonard, Mississippi Val. vs. Texas Southern, Oct. 25, 1986 (440 yards)
Season
680—Bruce Eugene, Grambling, 2002 (5,018 yards)
Career
2,116—Marcus Brady, Cal St. Northridge, 1998-01 (13,095 yards)

MOST PLAYS PER GAME
Season
59.0—Steve McNair, Alcorn St., 1994 (649 in 11)
Career
49.5—Tom Proudian, Iona, 1993-95 (1,337 in 27)

MOST PLAYS BY A FRESHMAN
Game
81—Kevin Glenn, Illinois St. vs. Western Ill., Nov. 8, 1997 (470 yards)
Season
632—Martin Hankins, Southeastern La., 2003 (3,390 yards)
Also holds per-game record with 52.7 (632 in 12)

MOST YARDS GAINED
Quarter
278—Willie Totten, Mississippi Val. vs. Kentucky St., Sept. 1, 1984 (2nd)
Half
404—Todd Hammel, Stephen F. Austin vs. La.-Monroe, Nov. 11, 1989 (1st)
Game
668—Robert Kent, Jackson St. vs. Alabama St., Oct. 6, 2001 (595 passing, 73 rushing)
Season
5,799—Steve McNair, Alcorn St., 1994 (4,863 passing, 936 rushing)
2 Yrs
9,629—Steve McNair, Alcorn St., 1993-94 (8,060 passing, 1,569 rushing)
3 Yrs
13,686—Steve McNair, Alcorn St., 1992-94 (11,601 passing, 2,085 rushing)
Career
(4 yrs.) 16,823—Steve McNair, Alcorn St., 1991-94 (14,496 passing, 2,327 rushing)

MOST YARDS GAINED PER GAME
Season
527.2—Steve McNair, Alcorn St., 1994 (5,799 in 11)
Career
400.5—Steve McNair, Alcorn St., 1991-94 (16,823 in 42)

MOST SEASONS GAINING 3,000 YARDS OR MORE
4—Steve McNair, Alcorn St., 1991-94

MOST YARDS GAINED BY A FRESHMAN
Game
538—Ricky Santos, New Hampshire vs. Villanova, Oct. 2, 2004 (61 plays)
Season
3,601—Ricky Santos, New Hampshire, 2004 (550 plays)
Per-game record—313.7, Steve McNair, Alcorn St., 1991 (3,137 in 10)

MOST YARDS GAINED IN TWO, THREE AND FOUR CONSECUTIVE GAMES
2 Games
1,280—Steve McNair, Alcorn St., 1994 (633 vs. Grambling, Sept. 3; 647 vs. Chattanooga, Sept. 10)
3 Games
1,859—Steve McNair, Alcorn St., 1994 (649 vs. Samford, Oct. 29; 624 vs. Mississippi Val., Nov. 5; 586 vs. Troy, Nov. 12)
4 Games
2,423—Steve McNair, Alcorn St., 1994 (649 vs. Samford, Oct. 29; 624 vs. Mississippi Val., Nov. 5; 586 vs. Troy, Nov. 12; 564 vs. Jackson St., Nov. 19)

MOST GAMES GAINING 300 YARDS OR MORE
Season
11—Steve McNair, Alcorn St., 1994
Career
32—Steve McNair, Alcorn St., 1991-94

MOST CONSECUTIVE GAMES GAINING 300 YARDS OR MORE
Season
11—Steve McNair, Alcorn St., 1994
Career
13—Neil Lomax, Portland St., 1979-80; Willie Totten, Mississippi Val., 1984-85; Steve McNair, Alcorn St., 1992-93

MOST GAMES GAINING 400 YARDS OR MORE
Season
9—Steve McNair, Alcorn St., 1994
Career
15—Steve McNair, Alcorn St., 1991-94

MOST CONSECUTIVE GAMES GAINING 400 YARDS OR MORE
Season
5—Willie Totten, Mississippi Val., 1984; Steve McNair, Alcorn St., 1994

MOST GAMES GAINING 500 YARDS OR MORE
Season
6—Steve McNair, Alcorn St., 1994
Career
9—Steve McNair, Alcorn St., 1991-94

MOST YARDS GAINED AGAINST ONE OPPONENT
Career
1,772—Steve McNair, Alcorn St. vs. Jackson St., 1991-94
Also holds per-game record with 443.0 (1,772 in 4)

GAINING 1,000 YARDS RUSHING AND 1,000 YARDS PASSING
Season
Tracy Ham (QB), Ga. Southern, 1986 (1,048 rushing, 1,772 passing); Alcede Surtain (QB), Alabama St., 1995 (1,024 rushing, 1,224 passing); David Dinkins (QB), Morehead St., 1998 (1,169 rushing, 1,812 passing); Greg Hill (QB), Ga. Southern, 1998 (1,061 rushing, 1,193 passing); Greg Hill (QB), Ga. Southern, 1999 (1,084 rushing, 1,262 passing); David Dinkins (QB), Morehead St., 2000 (1,405 rushing, 1,704 passing); Chaz Williams (QB), Ga. Southern, 2002 (1,422 rushing, 1,022 passing); Allen Suber (QB), Bethune-Cookman, 2002 (1,035 rushing, 1,307 passing); Ryan Kuhn (QB), Cornell, 2005 (1,000 rushing, 1,008 passing)

GAINING 1,000 YARDS RUSHING AND 2,000 YARDS PASSING
Season
David Dinkins, Morehead St., 1999 (1,138 rushing, 2,011 passing)

GAINING 1,000 YARDS RUSHING AND 1,000 YARDS RECEIVING
Season
Brian Westbrook (TB), Villanova, 1998 (1,046 rushing, 1,144 receiving) (first NCAA player to accomplish this feat)

GAINING 2,000 YARDS RUSHING AND 4,000 YARDS PASSING
Career
Tracy Ham (QB), Ga. Southern, 1984-86 (2,506 rushing, 4,871 passing); Bill Vergantino (QB), Delaware, 1989-92 (2,287 rushing, 6,177 passing); Steve McNair (QB), Alcorn St., 1991-94 (2,327 rushing, 14,496 passing); Ryan Vena (QB), Colgate, 1996-99 (2,008 rushing, 7,427 passing); David Dinkins (QB), Morehead St., 1997-00 (3,765 rushing, 5,572 passing); Travis Wilson (QB), Wofford, 1998-01 (2,488 rushing, 4,067 passing)

GAINING 3,000 YARDS RUSHING AND 3,000 YARDS PASSING
Career
Willie Taggart (QB), Western Ky., 1995-98 (3,957 rushing, 3,029 passing); Greg Hill (QB), Ga. Southern, 1996-99 (3,309 rushing, 3,369 passing); David Dinkins (QB), Morehead St., 1997-00 (3,765 rushing, 5,572 passing)

GAINING 3,000 YARDS RUSHING AND 5,000 YARDS PASSING
Career
David Dinkins (QB), Morehead St., 1997-00 (3,765 rushing, 5,572 passing)

TEAM HAVING A 200-YARD RUSHER AND A 200-YARD RECEIVER IN THE SAME GAME
Portland St., Charles Dunn (247 rushing yards) and Art Williams (208 receiving yards) vs. Sacramento St., Oct. 10, 1998 (Portland St. won, 58-31); Portland St., Charles Dunn (213 rushing yards) and Terry Charles (209 receiving yards) vs. Cal Poly, Oct. 30, 1999 (Portland St. won, 42-28)

HIGHEST AVERAGE GAIN PER PLAY
Game
(Min. 39-49 plays) 12.40—John Whitcomb, UAB vs. Prairie View, Nov. 19, 1994 (43 for 533)
(Min. 50-59 plays) 11.4—Steve McNair, Alcorn St. vs. Chattanooga, Sept. 10, 1994 (57 for 647)
(Min. 60 plays) 9.7—Steve McNair, Alcorn St. vs. Grambling, Sept. 3, 1994 (65 for 633)
Season
(Min. 2,500-3,299 yards) 9.6—Frank Baur, Lafayette, 1988 (285 for 2,727)
(Min. 3,300 yards) 8.9—Steve McNair, Alcorn St., 1994 (649 for 5,799)
Career
(Min. 4,000 yards) 8.2—Steve McNair, Alcorn St., 1991-94 (2,055 for 16,823)

MOST TOUCHDOWNS RESPONSIBLE FOR (TDs Scored and Passed For)
Game
9—Neil Lomax, Portland St. vs. Delaware St., Nov. 8, 1980 (passed for 8, scored 1); Willie Totten, Mississippi Val. vs. Kentucky St., Sept. 1, 1984 (passed for 9) & vs. Prairie View, Oct. 27, 1984 (passed for 8, scored 1)
Season
61—Willie Totten, Mississippi Val., 1984 (passed for 56, scored 5)
Also holds per-game record with 6.1 (61 in 10)
Career
159—Bruce Eugene, Grambling, $2001-05 (passed for 140, scored 19)
Per-game record—3.9, Willie Totten, Mississippi Val., 1982-85 (157 in 40)

$See page 10 for explanation.

MOST POINTS RESPONSIBLE FOR (Points Scored and Passed For)
Game
56—Willie Totten, Mississippi Val. vs. Kentucky St., Sept. 1, 1984 (passed for 9 TDs and 1 two-point conversion)
Season
368—Willie Totten, Mississippi Val., 1984 (passed for 56 TDs, scored 5 TDs and passed for 1 two-point conversion)
Also holds per-game record with 36.8 (368 in 10)
Career
946—Willie Totten, Mississippi Val., 1982-85 (passed for 139 TDs, scored 18 TDs and passed for 1 two-point conversion)
Also holds per-game record with 23.7 (946 in 40)

Rushing

MOST RUSHES
Quarter
20—Arnold Mickens, Butler vs. Dayton, Oct. 15, 1994 (4th)
Half
32—David Clark, Dartmouth vs. Penn, Nov. 18, 1989 (2nd); Arnold Mickens, Butler vs. Valparaiso, Oct. 8, 1994 (1st)

Game
56—Arnold Mickens, Butler vs. Valparaiso, Oct. 8, 1994 (295 yards)
Season
450—Jamaal Branch, Colgate, 2003 (2,326 yards) (16 games)
Career
1,124—Charles Roberts, Sacramento St., 1997-00 (6,553 yards)

MOST RUSHES PER GAME
Season
40.9—Arnold Mickens, Butler, 1994 (409 in 10)
Career
38.2—Arnold Mickens, Butler, 1994-95 (763 in 20)

MOST RUSHES IN TWO CONSECUTIVE GAMES
110—Arnold Mickens, Butler, 1994 (56 vs. Valparaiso, Oct. 8; 54 vs. Dayton, Oct. 15)

MOST CONSECUTIVE CARRIES BY SAME PLAYER
Game
26—Arnold Mickens, Butler vs. Valparaiso, Oct. 8, 1994 (during six series)

MOST YARDS GAINED
Quarter
194—Otto Kelly, Nevada vs. Idaho, Nov. 12, 1983 (3rd, 8 rushes)
Half
272—Tony Vinson, Towson vs. Morgan St., Nov. 20, 1993 (1st, 26 rushes)
Game
437—Maurice Hicks, N.C. A&T vs. Morgan St., Oct. 6, 2001 (34 rushes)
Season
2,326—Jamaal Branch, Colgate, 2003 (450 rushes) (16 games)
Career
6,559—Adrian Peterson, Ga. Southern, 1998-01 (996 rushes)

MOST YARDS GAINED PER GAME
Season
225.5—Arnold Mickens, Butler, 1994 (2,255 in 10)
Career
(2 yrs.) 190.7—Arnold Mickens, Butler, 1994-95 (3,813 in 20)
(3 yrs.) 164.5—Adrian Peterson, Ga. Southern, 1998-00 (5,100 in 31)
(4 yrs.) 156.2—Adrian Peterson, Ga. Southern, 1998-01 (6,559 in 42)

MOST YARDS GAINED BY A FRESHMAN
Game
393—Ryan Fuqua, Portland St. vs. Eastern Wash., Nov. 10, 2001 (45 rushes)
Season
1,932—Adrian Peterson, Ga. Southern, 1998 (257 rushes)
Also holds per-game record with 175.6 (1,932 in 11)

MOST YARDS GAINED BY A QUARTERBACK
Game
309—Eddie Thompson, Western Ky. vs. Southern Ill., Oct. 31, 1992 (28 rushes)
Season
1,602—Matt Cannon, Southern Utah, 2000 (218 rushes)
Per-game record—156.1, David Dinkins, Morehead St., 2000 (1,405 in 9)
Career
4,852—Matt Cannon, Southern Utah, 1997-00 (674 rushes)
Also played as a slotback in 1997 and those statistics are not included

MOST GAMES GAINING 100 YARDS OR MORE
Season
12—Jamaal Branch, Colgate, 2003
Career
40—Adrian Peterson, Ga. Southern, 1998-01 (42 games)

MOST CONSECUTIVE GAMES GAINING 100 YARDS OR MORE
Season
11—Frank Hawkins, Nevada, 1980; Rich Lemon, Bucknell, 1994; Charles Roberts, Sacramento St., 1998; Adrian Peterson, Ga. Southern, 1998-99; Jamaal Branch, Colgate, 2003
Career
36—Adrian Peterson, Ga. Southern, 1998-01

MOST GAMES GAINING 100 YARDS OR MORE BY A FRESHMAN
11—Adrian Peterson, Ga. Southern, 1998

MOST GAMES GAINING 200 YARDS OR MORE
Season
8—Arnold Mickens, Butler, 1994
Career
13—Charles Roberts, Sacramento St., 1997-00

MOST CONSECUTIVE GAMES GAINING 200 YARDS OR MORE
Season
8—Arnold Mickens, Butler, 1994

MOST YARDS GAINED IN TWO, THREE AND FOUR CONSECUTIVE GAMES
2 Games
691—Tony Vinson, Towson, 1993 (364 vs. Bucknell, Nov. 13; 327 vs. Morgan St., Nov. 20)
3 Games
906—Ryan Fuqua, Portland St., 2001 (393 vs. Eastern Wash., Nov. 10; 270 vs. Cal St. Northridge, Nov. 17; 243 vs. Sacramento St., Nov. 24)
4 Games
1,109—Arnold Mickens, Butler, 1994 (233 vs. Georgetown [Ky.], Sept. 17; 288 vs. Wis.-Stevens Point, Sept. 24; 293 vs. Drake, Oct. 1; 295 vs. Valparaiso, Oct. 8)

MOST SEASONS GAINING 1,000 YARDS OR MORE
Career
4—Jerry Azumah, New Hampshire, 1995-98; Adrian Peterson, Ga. Southern, 1998-01

TWO PLAYERS, SAME TEAM, EACH GAINING 1,000 YARDS OR MORE
Jackson St., 1978—Perry Harrington (1,105) & Jeffrey Moore (1,094); Nevada, 1983—Otto Kelly (1,090) & Tony Corley (1,006); Eastern Ky., 1985—James Crawford (1,282) & Elroy Harris (1,134); Eastern Ky., 1986—Elroy Harris (1,152) & James Crawford (1,070); Citadel, 1988—Adrian Johnson (1,091) & Gene Brown (1,006); William & Mary, 1990—Robert Green (1,185) & Tyrone Shelton (1,020); Yale, 1991—Chris Kouri (1,101) & Nick Crawford (1,024); La.-Monroe, 1992—Greg Robinson (1,011) & Roosevelt Potts (1,004); Eastern Ky., 1993—Mike Penman (1,139) & Leon Brown (1,046); South Carolina St., 1994—Michael Hicks (1,368) & Marvin Marshall (1,201); Massachusetts, 1995—Frank Alessio (1,276) & Rene Ingoglia (1,178); Southern Utah, 1996—Brook Madsen (1,405) & Joe Dupaix (1,246); Colgate, 1997—Ed Weiss (1,069) & Daymon Smith (1,012); Cal Poly, 1997—Antonio Warren (1,151) & Craig Young (1,038); Southern Utah, 1997—Brook Madsen (1,214) & Matt Cannon (1,024); Ga. Southern, 1998—Adrian Peterson (1,932) & Greg Hill (1,061); Texas Southern, 1998—D.J. Bradley (1,219) & Thomas Sieh (1,202); Southern Utah, 1999—Matt Cannon (1,310) & Brook Madsen (1,046); Ga. Southern, 1999—Adrian Peterson (1,807) & Greg Hill (1,084); Ga. Southern, 2002—Chaz Williams (1,422) & Jermaine Austin (1,416); Hampton, 2004—Alonzo Coleman (1,133) & Ardell Daniels (1,098); Ga. Southern, 2005—Jermaine Austin (1,546) & Jayson Foster (1,481)

MOST YARDS GAINED BY TWO PLAYERS, SAME TEAM
Game
473—Jovan Griffith (262) & Jesse Chatman (211), Eastern Wash. vs. Cal St. Northridge, Sept. 25, 1999
Season
3,027—Jermaine Austin (1,546) & Jayson Foster (1,481), Ga. Southern, 2005

EARLIEST GAME GAINING 1,000 YARDS OR MORE
Season
5th—Arnold Mickens, Butler, 1994 (1,106); Charles Roberts, Sacramento St., 1999 (1,018)

MOST YARDS GAINED IN OPENING GAME OF SEASON
304—Tony Citizen, McNeese St. vs. Prairie View, Sept. 6, 1986 (30 rushes)

MOST YARDS GAINED IN FIRST GAME OF CAREER
304—Tony Citizen, McNeese St. vs. Prairie View, Sept. 6, 1986 (30 rushes)

HIGHEST AVERAGE GAIN PER RUSH
Game
(Min. 15-19 rushes) 19.1—Gene Brown, Citadel vs. VMI, Nov. 12, 1988 (15 for 286)
(Min. 20 rushes) 17.3—Russell Davis, Idaho vs. Portland St., Oct. 3, 1981 (20 for 345)
Season
(Min. 150-199 rushes) 8.7—Tim Hall, Robert Morris, 1994 (154 for 1,336)
(Min. 200 rushes) 7.6—Ryan Fuqua, Portland St., 2001 (210 for 1,586)
Career
(Min. 350-599 rushes) 7.4—Tim Hall, Robert Morris, 1994-95 (393 for 2,908)
(Min. 600 rushes) 7.3—Matt Cannon, Southern Utah, 1997-00 (757 for 5,489)

MOST TOUCHDOWNS SCORED BY RUSHING
Game
7—Archie Amerson, Northern Ariz. vs. Weber St., Oct. 5, 1996
Season
29—Jamaal Branch, Colgate, 2003 (16 games)
Career
84—Adrian Peterson, Ga. Southern, 1998-01

MOST TOUCHDOWNS SCORED PER GAME BY RUSHING
Season
2.5—Adrian Peterson, Ga. Southern, 1999 (28 in 11)
Career
2.0—Adrian Peterson, Ga. Southern, 1998-01 (84 in 42)

MOST TOUCHDOWNS SCORED BY RUSHING BY A QUARTERBACK
Season
27—Chaz Williams, Ga. Southern, 2002
Career
64—Matt Cannon, Southern Utah, 1997-00
Per-game record—1.7, David Dinkins, Morehead St., 1997-00 (63 in 37)

LONGEST PLAY
99—Hubert Owens, Mississippi Val. vs. Ark.-Pine Bluff, Sept. 20, 1980; Pedro Bacon, Western Ky. vs. West Ala., Sept. 13, 1986 (only rush of the game); Phillip Collins, Missouri St. vs. Western Ill., Sept. 16, 1989; Jim Varick, Monmouth vs. Sacred Heart, Oct. 29, 1994; Jermaine Creighton, St. John's (N.Y.) vs. Siena, Nov. 2, 1996

Georgia Southern Sports Information

Georgia Southern's Jayson Foster (pictured) and teammate Jermaine Austin rushed for a combined mark of 3,027 yards in 2005 to set the Division I-AA record for most yards by two players from the same team. Foster compiled 1,481 yards and Austin racked up 1,546.

Passing

HIGHEST PASSING EFFICIENCY RATING POINTS

Game

(Min. 15-24 atts.) 389.9—Mark Washington, Jackson St. vs. Alcorn St., Nov. 20, 1999 (17 attempts, 16 completions, 0 interceptions, 363 yards, 6 TD passes)

(Min. 25-44 atts.) 287.2—Doug Turner, Morehead St. vs. Miles, Oct. 18, 1997 (26 attempts, 20 completions, 0 interceptions, 415 yards, 6 TD passes)

(Min. 45 atts.) 220.8—Todd Hammel, Stephen F. Austin vs. La.-Monroe, Nov. 11, 1989 (45 attempts, 31 completions, 3 interceptions, 571 yards, 8 TD passes)

Season

(Min. 15 atts. per game) 204.6—Shawn Knight, William & Mary, 1993 (177 attempts, 125 completions, 4 interceptions, 2,055 yards, 22 TD passes)

Career

(Min. 300-399 comps.) 170.8—Shawn Knight, William & Mary, 1991-94 (558 attempts, 367 completions, 15 interceptions, 5,527 yards, 46 TD passes)

(Min. 400 comps.) 166.3—Dave Dickenson, Montana, 1992-95 (1,208 attempts, 813 completions, 26 interceptions, 11,080 yards, 96 TD passes)

MOST PASSES ATTEMPTED

Quarter

33—Joe Walland, Yale vs. Harvard, Nov. 20, 1999 (3rd, completed 20)

Half

51—Joe Walland, Yale vs. Harvard, Nov. 20, 1999 (2nd, completed 33)

Game

77—Neil Lomax, Portland St. vs. Northern Colo., Oct. 20, 1979 (completed 44)

Season

592—Martin Hankins, Southeastern La., 2003 (completed 353)

Per-game record—52.5, Joe Lee, Towson, 1999 (577 in 11)

Career

1,680—Steve McNair, Alcorn St., 1991-94 (completed 927); Marcus Brady, Cal St. Northridge, 1998-01 (completed 1,039)

Per-game record—42.9, Stan Greene, Boston U., 1989-90 (944 in 22)

MOST PASSES ATTEMPTED BY A FRESHMAN

Game

66—Chris Swartz, Morehead St. vs. Tennessee Tech, Oct. 17, 1987 (completed 35); Kevin Glenn, Illinois St. vs. Western Ill., Nov. 8, 1997 (completed 41)

Season

592—Martin Hankins, Southeastern La., 2003 (completed 353)

Also holds per-game record with 49.3 (592 in 12)

MOST PASSES COMPLETED

Quarter

20—Joe Walland, Yale vs. Harvard, Nov. 20, 1999 (3rd, attempted 33)

Half

33—Joe Walland, Yale vs. Harvard, Nov. 20, 1999 (2nd, attempted 51)

Game

50—Martin Hankins, Southeastern La. vs. Jacksonville, Nov. 6, 2004 (attempted 61)

Season

385—Brett Gordon, Villanova, 2002 (attempted 578)

Per-game record—32.4, Willie Totten, Mississippi Val., 1984 (324 in 10)

Career

1,039—Marcus Brady, Cal St. Northridge, 1998-01 (attempted 1,680)

Per-game record—26.5, Chris Sanders, Chattanooga, 1999-00 (584 in 22)

MOST PASSES COMPLETED BY A FRESHMAN

Game

42—Travis Brown, Northern Ariz. vs. Montana, Oct. 26, 1996 (attempted 65); Martin Hankins, Southeastern La. vs. Jacksonville, Nov. 8, 2003 (attempted 57)

Season

353—Martin Hankins, Southeastern La., 2003 (attempted 592)

Also holds per-game record with 29.4 (353 in 12)

MOST PASSES COMPLETED IN FRESHMAN AND SOPHOMORE SEASONS

710—Martin Hankins, Southeastern La., 2003-04 (attempted 1,132)

MOST CONSECUTIVE PASSES COMPLETED

Game

20—Austin Moherman, Missouri St. vs. Indiana St., Oct. 7, 2000; Kyle Slager, Brown vs. Rhode Island, Oct. 5, 2002

MOST CONSECUTIVE PASSES COMPLETED TO START GAME

20—Austin Moherman, Missouri St. vs. Indiana St., Oct. 7, 2000; Kyle Slager, Brown vs. Rhode Island, Oct. 5, 2002

MOST CONSECUTIVE PASSES COMPLETED TO START FIRST GAME AS A FRESHMAN

12—Daunte Culpepper, UCF vs. Eastern Ky., Aug. 31, 1995

HIGHEST PERCENTAGE OF PASSES COMPLETED

Game

(Min. 20-29 comps.) 95.7%—Butch Mosby, Murray St. vs. Tenn.-Martin, Oct. 2, 1993 (22 of 23)

(Min. 30 comps.) 85.0%—Marcus Brady, Cal St. Northridge vs. Missouri St., Nov. 14, 1998 (34 of 40)

Season

(Min. 200 atts.) 70.6%—Giovanni Carmazzi, Hofstra, 1997 (288 of 408)

Career

(Min. 750 atts.) 67.3%—Dave Dickenson, Montana, 1992-95 (813 of 1,208)

MOST PASSES HAD INTERCEPTED

Game

7—Mick Spoon, Idaho St. vs. Montana, Oct. 21, 1978 (attempted 35); Charles Hebert, Southeastern La. vs. Northwestern St., Nov. 12, 1983 (23 attempts); Carlton Jenkins, Mississippi Val. vs. Prairie View, Oct. 31, 1987 (34 attempts); Dan Crowley, Towson vs. Maine, Nov. 16, 1991 (53 attempts)

Season

29—Willie Totten, Mississippi Val., 1985 (492 attempts)

Also holds per-game record with 2.6 (29 in 11)

Career

75—Willie Totten, Mississippi Val., 1982-85

Per-game record—2.0, John Witkowski, Columbia, 1981-83 (60 in 30)

LOWEST PERCENTAGE OF PASSES HAD INTERCEPTED

Season

(Min. 175-324 atts.) 0.36%—Eric Rasmussen, San Diego, 2002 (1 of 279)

(Min. 325 atts.) 0.84%—Jimmy Blanchard, Portland St., 1999 (3 of 355)

Career

(Min. 750 atts.) 1.57%—Lang Campbell, William & Mary, 2001-04 (12 of 763)

MOST PASSES ATTEMPTED WITHOUT AN INTERCEPTION

Regulation Game

68—Tony Petersen, Marshall vs. Western Caro., Nov. 14, 1987 (completed 34)

Overtime Game

69—Chris Boden, Villanova vs. Connecticut, Oct. 16, 1999 (completed 43) (3 ot)

Entire Season

150—Ryan Fitzpatrick, Harvard, 2002 (completed 94)

MOST CONSECUTIVE PASSES ATTEMPTED WITHOUT AN INTERCEPTION

Season

342—Jimmy Blanchard, Portland St., 1999 (in 11 games, from Sept. 4 through Nov. 13)

Career

342—Jimmy Blanchard, Portland St., began Sept. 4, 1999, ended Nov. 13, 1999

MOST YARDS GAINED

Quarter

284—Sam Clemons, Western Ill. vs. Indiana St., Nov. 17, 2001 (2nd)

Half

383—Michael Payton, Marshall vs. VMI, Nov. 16, 1991 (1st)

Game

624—Jamie Martin, Weber St. vs. Idaho St., Nov. 23, 1991

Season

4,863—Steve McNair, Alcorn St., 1994

Career

14,496—Steve McNair, Alcorn St., 1991-94

MOST YARDS GAINED PER GAME

Season

455.7—Willie Totten, Mississippi Val., 1984 (4,557 in 10)

Career

350.0—Neil Lomax, Portland St., 1978-80 (11,550 in 33)

MOST YARDS GAINED BY A FRESHMAN

Game

540—Brad Otton, Weber St. vs. Northern Ariz., Nov. 6, 1993

Season

3,537—Martin Hankins, Southeastern La., 2003 (12 games)

Per-game record—308.9, Travis Brown, Northern Ariz., 1996 (3,398 in 11)

MOST YARDS GAINED IN FRESHMAN AND SOPHOMORE SEASONS

7,777—Martin Hankins, Southeastern La., 2003-04 (23 games)

Also holds per-game record with 338.1 (7,777 in 23)

MOST YARDS GAINED IN TWO, THREE AND FOUR CONSECUTIVE GAMES

2 Games

1,150—Steve McNair, Alcorn St., 1994 (587 vs. Samford, Oct. 29; 563 vs. Mississippi Val., Nov. 5)

3 Games

1,626—Steve McNair, Alcorn St., 1994 (587 vs. Samford, Oct. 29; 563 vs. Mississippi Val., Nov. 5; 476 vs. Troy, Nov. 12)

4 Games

2,159—Steve McNair, Alcorn St., 1994 (587 vs. Samford, Oct. 29; 563 vs. Mississippi Val., Nov. 5; 476 vs. Troy, Nov. 12; 533 vs. Jackson St., Nov. 19)

MOST GAMES GAINING 200 YARDS OR MORE

Season

11—By 18 players. Most recent: Lang Campbell, William & Mary, 2004; Martin Hankins, Southeastern La., 2004; Chris Sanders, Chattanooga, 2000; Chris Sanders, Chattanooga, 1999; Joe Lee, Towson, 1999; Steve McNair, Alcorn St., 1994; Chris Hakel, William & Mary, 1991; Jamie Martin, Weber St., 1991

Career

41—Steve McNair, Alcorn St., 1991-94 (42 games)

MOST CONSECUTIVE GAMES GAINING 200 YARDS OR MORE

Season

11—By 14 players. Most recent: Martin Hankins, Southeastern La., 2004; Chris Sanders, Chattanooga, 2000; Chris Sanders, Chattanooga, 1999; Steve McNair, Alcorn St., 1994; Chris Hakel, William & Mary, 1991; Jamie Martin, Weber St., 1991

Career

28—Steve McNair, Alcorn St., 1991-93; Neil Lomax, Portland St., 1978-80

MOST GAMES GAINING 300 YARDS OR MORE

Season

10—Willie Totten, Mississippi Val., 1984; John Friesz, Idaho, 1989; Steve McNair, Alcorn St., 1994

Career

28—Neil Lomax, Portland St., 1978-80

MOST CONSECUTIVE GAMES GAINING 300 YARDS OR MORE

Season

10—Willie Totten, Mississippi Val., 1984; John Friesz, Idaho, 1989

Career

13—Neil Lomax, Portland St., 1979-80

MOST YARDS GAINED AGAINST ONE OPPONENT

Career

1,675—Willie Totten, Mississippi Val. vs. Prairie View, 1982-85

Also holds per-game record with 418.8 (1,675 in 4)

MOST YARDS PER ATTEMPT
Game
(Min. 30-44 atts.) 16.1—Gilbert Renfroe, Tennessee St. vs. Dist. Columbia, Nov. 5, 1983 (30 for 484)
(Min. 45 atts.) 12.7—Todd Hammel, Stephen F. Austin vs. La.-Monroe, Nov. 11, 1989 (45 for 571)
Season
(Min. 250-324 atts.) 10.3—Mike Smith, UNI, 1986 (303 for 3,125)
(Min. 325 atts.) 9.88—Rocky Butler, Hofstra, 2001 (335 for 3,311)
Career
(Min. 500-999 atts.) 9.5—Jay Johnson, UNI, 1989-92 (744 for 7,049)
(Min. 1,000 atts.) 9.2—Dave Dickenson, Montana, 1992-95 (1,208 for 11,080)

MOST YARDS GAINED PER COMPLETION
Game
(Min. 15-19 comps.) 28.5—Kendrick Nord, Grambling vs. Alcorn St., Sept. 3, 1994 (17 for 485)
(Min. 20 comps.) 24.2—Matt Nagy, Delaware vs. Connecticut, Nov. 7, 1998 (23 for 556)
Season
(Min. 200 comps.) 16.7—Bruce Eugene, Grambling, 2002 (269 for 4,483)
Career
(Min. 350-399 comps.) 17.8—Jay Johnson, UNI, 1989-92 (397 for 7,049)
(Min. 400 comps.) 16.0—Shane Stafford, Connecticut, 1995-98 (522 for 8,368)

MOST TOUCHDOWN PASSES
Quarter
7—Neil Lomax, Portland St. vs. Delaware St., Nov. 8, 1980 (1st)
Half
7—Neil Lomax, Portland St. vs. Delaware St., Nov. 8, 1980 (1st)
Game
9—Willie Totten, Mississippi Val. vs. Kentucky St., Sept. 1, 1984
Season
56—Willie Totten, Mississippi Val., 1984; Bruce Eugene, Grambling, 2005
Totten holds per-game record with 5.6 (56 in 10)
Career
140—Bruce Eugene, Grambling, $2001-05
Per-game record—3.5, Willie Totten, Mississippi Val., 1982-85 (139 in 40)

$See page 10 for explanation.

MOST TOUCHDOWN PASSES BY A FRESHMAN
Season
31—Ricky Santos, New Hampshire, 2004 (13 games)

MOST CONSECUTIVE GAMES THROWING A TOUCHDOWN PASS
Career
36—Steve McNair, Alcorn St., 1991-94

MOST TOUCHDOWN PASSES, SAME PASSER AND RECEIVER
Season
27—Willie Totten to Jerry Rice, Mississippi Val., 1984
Career
47—Willie Totten to Jerry Rice, Mississippi Val., 1982-84

HIGHEST PERCENTAGE OF PASSES FOR TOUCHDOWNS
Season
(Min. 200-299 atts.) 12.5%—Ted White, Howard, 1996 (36 of 289)
(Min. 300 atts.) 10.9%—Doug Nussmeier, Idaho, 1993 (33 of 304)
Career
(Min. 500-749 atts.) 8.5%—Mike Williams, Grambling, 1977-80 (44 of 520)
(Min. 750 atts.) 8.2%—Tony Zimmerman, Duquesne, 1998-00 (73 of 889)

Receiving

MOST PASSES CAUGHT
Game
24—Jerry Rice, Mississippi Val. vs. Southern U., Oct. 1, 1983 (219 yards); Chas Gessner, Brown vs. Rhode Island, Oct. 5, 2002 (206 yards)
Season
120—Stephen Campbell, Brown, 2000 (1,332 yards)
Also holds per-game record with 12.0 (120 in 10)
Career
317—Jacquay Nunnally, Florida A&M, 1997-00 (4,239 yards)
Per-game record—7.3, Jerry Rice, Mississippi Val., 1981-84 (301 in 41)

MOST PASSES CAUGHT BY A TIGHT END
Game
18—Brian Forster, Rhode Island vs. Brown, Sept. 28, 1985 (327 yards)
Season
120—Stephen Campbell, Brown, 2000 (1,332 yards)
Also holds per-game record with 12.0 (120 in 10)
Career
245—Brian Forster, Rhode Island, 1983-85, 1987 (3,410 yards)

MOST PASSES CAUGHT BY A RUNNING BACK
Game
21—David Pandt, Montana St. vs. Eastern Wash., Sept. 21, 1985 (169 yards)
Season
89—Brian Westbrook, Villanova, 1998 (1,144 yards)
2 Yrs
135—Gordie Lockbaum, Holy Cross, 1986-87 (2,012 yards)
Also holds per-game record with 6.1 (135 in 22)
Career
188—Jason Corle, Towson, 1996-99 (1,725 yards)

MOST PASSES CAUGHT BY A FRESHMAN
Game
15—Emerson Foster, Rhode Island vs. Northeastern, Nov. 9, 1985 (205 yards); Drew Amerson, Cal St. Northridge vs. Weber St., Oct. 30, 1999 (147 yards)
Season
71—Drew Amerson, Cal St. Northridge, 1999 (897 yards)

MOST PASSES CAUGHT BY TWO PLAYERS, SAME TEAM
Season
183—Jerry Rice (103 for 1,682 yards and 27 TDs) & Joe Thomas (80 for 1,119 yards and 11 TDs), Mississippi Val., 1984
Career
420—Darrell Colbert (217 for 3,177 yards and 33 TDs) & Donald Narcisse (203 for 2,429 yards and 26 TDs), Texas Southern, 1983-86

MOST YARDS GAINED
Game
376—Kassim Osgood, Cal Poly vs. UNI, Nov. 4, 2000 (caught 17)
Season
1,712—Eddie Conti, Delaware, 1998 (caught 91)
Career
4,693—Jerry Rice, Mississippi Val., 1981-84 (caught 301)

MOST YARDS GAINED PER GAME
Season
168.2—Jerry Rice, Mississippi Val., 1984 (1,682 in 10)
Career
(Min. 2,000-2,999 yds.) 116.9—Derrick Ingram, UAB, 1993-94 (2,572 in 22)
(Min. 3,000 yds.) 114.5—Jerry Rice, Mississippi Val., 1981-84 (4,693 in 41)

MOST YARDS GAINED BY A TIGHT END
Game
327—Brian Forster, Rhode Island vs. Brown, Sept. 28, 1985 (caught 18)
Season
1,617—Brian Forster, Rhode Island, 1985 (caught 115)
Also holds per-game record with 161.7 (1,617 in 10)
Career
3,410—Brian Forster, Rhode Island, 1983-85, 1987 (caught 245)

MOST YARDS GAINED BY A RUNNING BACK
Game
228—T.J. Stallings, Morgan St. vs. N.C. A&T, Oct. 6, 2001 (caught 8)
Season
1,152—Gordie Lockbaum, Holy Cross, 1987 (caught 78)
Also holds per-game record with 104.7 (1,152 in 11)

MOST YARDS GAINED BY A FRESHMAN
Game
284—Jacquay Nunnally, Florida A&M vs. N.C. A&T, Oct. 11, 1997 (caught 13)
Season
1,073—Randy Moss, Marshall, 1996 (caught 55)

MOST YARDS GAINED BY TWO PLAYERS, SAME TEAM
Season
2,801—Jerry Rice (1,682, 103 caught and 27 TDs) & Joe Thomas (1,119, 80 caught and 11 TDs), Mississippi Val., 1984
Career
5,806—Roy Banks (3,177, 184 caught and 38 TDs) & Cal Pierce (2,629, 163 caught and 13 TDs), Eastern Ill., 1983-86

HIGHEST AVERAGE GAIN PER RECEPTION
Game
(Min. 5-9 receps.) 44.6—John Taylor, Delaware St. vs. St. Paul's, Sept. 21, 1985 (5 for 223)
(Min. 10 receps.) 29.0—Jason Cristino, Lehigh vs. Lafayette, Nov. 21, 1992 (11 for 319)
Season
(Min. 35-59 receps.) 28.9—Mikhael Ricks, Stephen F. Austin, 1997 (47 for 1,358)
(Min. 60 receps.) 20.7—Golden Tate, Tennessee St., 1983 (63 for 1,307)
Career
(Min. 90-124 receps.) 24.3—John Taylor, Delaware St., 1982-85 (100 for 2,426)
(Min. 125 receps.) 22.0—Dedric Ward, UNI, 1993-96 (176 for 3,876)

MOST GAMES GAINING 100 YARDS OR MORE
Career
23—Jerry Rice, Mississippi Val., 1981-84 (41 games)

MOST TOUCHDOWN PASSES CAUGHT
Game
6—Cos DeMatteo, Chattanooga vs. Mississippi Val., Sept. 16, 2000 (9 total catches for 203 yards)
Season
27—Jerry Rice, Mississippi Val., 1984
Career
50—Jerry Rice, Mississippi Val., 1981-84

MOST TOUCHDOWN PASSES CAUGHT BY A FRESHMAN
Season
19—Randy Moss, Marshall, 1996

MOST TOUCHDOWN PASSES CAUGHT PER GAME
Season
2.7—Jerry Rice, Mississippi Val., 1984 (27 in 10)
Career
1.2—Jerry Rice, Mississippi Val., 1981-84 (50 in 41)

MOST GAMES CATCHING A TOUCHDOWN PASS
Season
11—Randy Moss, Marshall, 1996
Also holds consecutive record with 11, 1996
Career
26—Jerry Rice, Mississippi Val., 1981-84
Also holds consecutive record with 17, 1983-84

Punting

MOST PUNTS
Game
16—Matt Stover, Louisiana Tech vs. La.-Monroe, Nov. 18, 1988 (567 yards)
Season
98—Barry Hickingbotham, Louisiana Tech, 1987 (3,821 yards)
Career
301—Barry Bowman, Louisiana Tech, 1983-86 (11,441 yards)

HIGHEST AVERAGE PER PUNT
Game
(5-9 punts) 61.5—Eddie Johnson, Idaho St. vs. Cal Poly, Nov. 16, 2002 (6 for 369)
(Min. 10 punts) 52.2—Stuart Dodds, Montana St. vs. Northern Ariz., Oct. 20, 1979 (10 for 522)

Season
(Min. 60 punts) 48.2—Mark Gould, Northern Ariz., 2002 (62 for 2,987)
Career
(Min. 150 punts) 44.8—Mark Gould, Northern Ariz., 2000-03 (211 for 9,443)

LONGEST PUNT
93—Tyler Grogan, Northeastern vs. Villanova, Sept. 8, 2001

Interceptions

MOST PASSES INTERCEPTED
Game
5—Karl Johnson, Jackson St. vs. Grambling, Oct. 23, 1982 (29 yards); Michael Richardson, Northwestern St. vs. Southeastern La., Nov. 12, 1983 (128 yards); Mark Cordes, Eastern Wash. vs. Boise St., Sept. 6, 1986 (48 yards)
Season
14—Rashean Mathis, Bethune-Cookman, 2002 (455 yards)
Per-game record—1.2, Dean Cain, Princeton, 1987 (12 in 10)
Career
31—Rashean Mathis, Bethune-Cookman, 1999-02 (682 yards)
Per-game record—0.73, Dean Cain, Princeton, 1985-87 (22 in 30)

MOST YARDS ON INTERCEPTION RETURNS
Game
216—Keiron Bigby, Brown vs. Yale, Sept. 29, 1984 (3 interceptions) (first career game)
Season
455—Rashean Mathis, Bethune-Cookman, 2002 (14 interceptions)
Career
682—Rashean Mathis, Bethune-Cookman, 1999-02 (31 interceptions)

MOST TOUCHDOWNS SCORED ON INTERCEPTION RETURNS
Game
2—By 22 players. Most recent: Kellin White, Southeast Mo. St. vs. Tenn.-Martin, Oct. 30, 2004; Kevin Gerard, Northern Ariz. vs. Weber St., Sept. 25, 2004; Travis Hill, Western Caro. vs. West Virginia St., Sept. 2, 2004; Davon Telp, Towson vs. Georgetown, Nov. 8, 2003; Tony Tiller, East Tenn. St. vs. Liberty, Oct. 18, 2003; Bruce Woods, Northwestern St. vs. Southeastern La., Oct. 11, 2003

Duquesne Sports Information

Michael Ford of Duquesne averaged 25.9 yards per interception return from 2003 to 2005 to establish a new Division I-AA career mark.

Season
4—Robert Turner, Jackson St., 1990 (9 interceptions, 212 yards); Joseph Vaughn, Cal St. Northridge, 1994 (9 interceptions, 265 yards); William Hampton, Murray St., 1995 (8 interceptions, 280 yards)
Career
6—William Hampton, Murray St., 1993-96 (20 interceptions)

HIGHEST AVERAGE GAIN PER INTERCEPTION
Game
(Min. 3 ints.) 72.0—Keiron Bigby, Brown vs. Yale, Sept. 29, 1984 (3 for 216)
Season
(Min. 3 ints.) 72.0—Keiron Bigby, Brown, 1984 (3 for 216)
Career
(Min. 12 ints.) 25.9—Michael Ford, Duquesne, 2003-05 (13 for 337)

MOST SEASONS INTERCEPTING AT LEAST ONE PASS
5—Rayshun Reed, Troy, $1999-03 (Note: Troy was a Division I-A member for 2002-03)

$See page 10 for explanation.

Punt Returns

MOST PUNT RETURNS
Game
11—Peter Athans, Sacred Heart vs. Siena, Nov. 9, 2002 (98 yards)
Season
55—Tommy Houk, Murray St., 1980 (442 yards)
Also holds per-game record with 5.0 (55 in 11)
Career
143—Levander Segars, Montana, 2001-04 (1,441 yards)
Per-game record—3.8, Tommy Houk, Murray St., 1979-80 (84 in 22)

MOST YARDS ON PUNT RETURNS
Game
227—Leonard Goolsby, South Carolina St. vs. Norfolk St., Oct. 11, 2003 (7 returns)
Season
662—Dan McGrath, Fordham, 2002 (48 returns)
Per-game record—54.7, Joe Rosato, Duquesne, 1996 (547 in 10)
Career
1,668—Marquay McDaniel, Hampton, 2002-05 (116 returns)

HIGHEST AVERAGE GAIN PER RETURN
Game
(Min. 5 rets.) 43.2—Ricky Pearsall, Northern Ariz. vs. Western N.M., Aug. 29, 1996 (5 for 216)
Season
(Min. 1.2 rets. per game) 26.5—Curtis DeLoatch, N.C. A&T, 2001 (20 for 530)
Career
(Min. 1.2 rets. per game) 17.4—Terrence McGee, Northwestern St., 1999-02 (56 for 972)

MOST TOUCHDOWNS SCORED ON PUNT RETURNS
Game
3—Aaron Fix, Canisius vs. Siena, Sept. 24, 1994 (5 returns); Zuriel Smith, Hampton vs. Virginia St., Sept. 22, 2001 (3 returns)
Season
5—Curtis DeLoatch, N.C. A&T, 2001 (20 returns)
Career
7—Kenny Shedd, UNI, 1989-92

LONGEST PUNT RETURN
98—Barney Bussey, South Carolina St. vs. Johnson C. Smith, Oct. 10, 1981; Willie Ware, Mississippi Val. vs. Bishop, Sept. 21, 1985

MOST CONSECUTIVE GAMES RETURNING PUNT FOR TOUCHDOWN
3—Troy Jones, McNeese St., 1989 (vs. Mississippi Col., Sept. 2; vs. Samford, Sept. 9; vs. La.-Monroe, Sept. 16)

Kickoff Returns

MOST KICKOFF RETURNS
Game
10—Merril Hoge, Idaho St. vs. Weber St., Oct. 25, 1986 (179 yards); Ryan Steen, Cal Poly vs. Eastern Wash., Sept. 10, 1994 (203 yards); Keylam Davis, Southeastern La. vs. Northwestern St., Oct. 11, 2003 (282 yards)
Season
50—David Primus, Samford, 1989 (1,411 yards); Kijana Thomas, Charleston So., 2003 (1,148 yards)
Primus holds per-game record with 4.5 (50 in 11)
Career
155—Lonnie Teagle, Alcorn St., 2001-04 (2,734 yards)
Also holds per-game record with 3.4 (155 in 45)

MOST YARDS ON KICKOFF RETURNS
Game
326—Bashir Levingston, Eastern Wash. vs. Sacramento St., Oct. 31, 1998 (5 returns)
Season
1,411—David Primus, Samford, 1989 (50 returns)
Also holds per-game record with 128.3 (1,411 in 11)
Career
2,734—Lonnie Teagle, Alcorn St., 2001-04 (155 returns)
Per-game record—73.5, Justin Campbell, Butler, 2002-04 (2,498 in 34)

HIGHEST AVERAGE GAIN PER RETURN
Game
(Min. 5 rets.) 65.2—Bashir Levingston, Eastern Wash. vs. Sacramento St., Oct. 31, 1998 (5 for 326)
Season
(Min. 1.2 rets. per game) 37.3—David Fraterrigo, Canisius, 1993 (13 for 485)
Career
(Min. 45 rets. and 1.2 rets. per game) 30.0—Lamont Brightful, Eastern Wash., 1998-01 (65 for 1,949)

MOST TOUCHDOWNS SCORED ON KICKOFF RETURNS
Game
3—Bashir Levingston, Eastern Wash. vs. Sacramento St., Oct. 31, 1998
Season
5—Jerome Mathis, Hampton, 2004
Career
6—Jerome Mathis, Hampton, 2001-04

Total Kick Returns

(Combined Punt and Kickoff Returns)

MOST KICK RETURNS
Game
12—Craig Hodge, Tennessee St. vs. Morgan St., Oct. 24, 1987 (8 punts, 4 kickoffs; 319 yards)
Season
64—Joe Markus, Connecticut, 1981 (34 punts, 30 kickoffs; 939 yards)
Career
199—Herman Hunter, Tennessee St., 1981-84 (103 punts, 96 kickoffs; 3,232 yards)

MOST YARDS ON KICK RETURNS
Game
349—Bashir Levingston, Eastern Wash. vs. Sacramento St., Oct. 31, 1998 (8 returns, 23 on punt returns, 326 on kickoff returns)
Season
1,469—David Primus, Samford, 1989 (1,411 on kickoffs, 58 on punts)
Also holds per-game record with 133.5 (1,469 in 11)
Career
3,318—Delvin Joyce, James Madison, 1997-00 (1,488 on punts, 1,830 on kickoffs)
Also holds per-game record with 85.1 (3,318 in 39)

GAINING 1,000 YARDS ON PUNT RETURNS AND 1,000 YARDS ON KICKOFF RETURNS
Career
Joe Markus, Connecticut, 1979-82 (1,012 on punts and 1,185 on kickoffs); Kenny Shedd, UNI, 1989-92 (1,081 on punts and 1,359 on kickoffs); Joe Rosato,

Duquesne, 1994-97 (1,036 on punts and 1,661 on kickoffs); Delvin Joyce, James Madison, 1997-00 (1,488 on punts and 1,830 on kickoffs)

HIGHEST AVERAGE PER KICK RETURN
Game
(Min. 6 rets.) 44.7—Jay Jones, James Madison vs. Richmond, Oct. 19, 1996 (6 for 268)
Season
(Min. 40 rets.) 26.7—David Primus, Samford, 1989 (55 for 1,469)
Career
(Min. 60 rets.) 26.4—Lamont Brightful, Eastern Wash., 1998-01 (80 for 2,115)

MOST TOUCHDOWNS SCORED ON KICK RETURNS
Game
3—Aaron Fix, Canisius vs. Siena, Sept. 24, 1994 (3 punt returns); Bashir Levingston, Eastern Wash. vs. Sacramento St., Oct. 31, 1998 (3 kickoffs); Zuriel Smith, Hampton vs. Virginia St., Sept. 22, 2001 (3 punt returns)
Season
6—Bashir Levingston, Eastern Wash., 1998 (3 punt returns and 3 kickoff returns); Corey Smith, Montana St., 2003 (4 punt returns and 2 kickoff returns)
Career
7—Willie Ware, Mississippi Val., 1982-85 (5 punts and 2 kickoffs); Kenny Shedd, UNI, 1989-92 (7 punts); Kerry Hayes, Western Caro., 1991-94 (2 punts and 5 kickoffs); Joe Rosato, Duquesne, 1994-97 (4 punts and 3 kickoffs); Darrell Jones, Cal Poly, 2000-03 (4 punts and 3 kickoffs)

Blocked Kicks

MOST BLOCKED PUNTS
Game
3—Ben Duhon, McNeese St. vs. Ark.-Monticello, Sept. 29, 1998; Brandon Tinson, Colgate vs. Towson, Sept. 30, 2000
Season
4—Ryan Crawford, Davidson, 2000; Robert Herron, Sam Houston St., 2004
Career
8—Trey Woods, Sam Houston St., 1992-95

MOST BLOCKED FIELD GOALS
Game
2—Rod Gulky, McNeese St. vs. Henderson St., Aug. 30, 2003; Chris Mooney, Delaware vs. Massachusetts, Nov. 15, 2003
Season
4—Leonard Smith, McNeese St., 1981; Clayton Smith, Dartmouth, 2004
Career
10—Leonard Smith, McNeese St., 1980-82

MOST BLOCKED EXTRA POINTS
Game
1—By many players
Season
4—Tim Hauck, Montana, 1988; Ed Groszewski, Cornell, 1991; Mark Weivoda, Idaho St., 2001
Career
7—Tim Hauck, Montana, 1987-89

MOST COMBINED BLOCKED KICKS (Includes Punts, PAT Attempts, FG Attempts)
Game
3—Ben Duhon, McNeese St. vs. Ark.-Monticello, Sept. 29, 1998 (3 punts); Michael Adams, Stephen F. Austin vs. Central Okla., Aug. 30, 2000 (2 punts, 1 PAT); Brandon Tinson, Colgate vs. Towson, Sept. 30, 2000 (3 punts)
Season
6—Leonard Smith, McNeese St., 1981 (4 FGs, 2 punts); Ryan Crawford, Davidson, 2000 (4 punts, 2 FGs); Mark Weivoda, Idaho St., 2001 (4 FGs, 2 PATs)
Career
17—Leonard Smith, McNeese St., 1980-82 (10 FGs, 4 PATs, 3 punts)

All-Purpose Yards

(Yardage Gained From Rushing, Receiving and All Runbacks; Must Have One Attempt From at Least Two Categories)

MOST PLAYS
Game
54—Ron Darby, Marshall vs. Western Caro., Nov. 12, 1988 (47 rushes, 4 receptions, 3 kickoff returns; 329 yards)

(Note: 56—Arnold Mickens, Butler vs. Valparaiso, Oct. 8, 1994; all rushes)
Season
453—Jamaal Branch, Colgate, 2003 (450 rushes, 3 receptions; 2,350 yards)
Career
1,178—Charles Roberts, Sacramento St., 1997-00 (1,124 rushes, 44 receptions, 1 punt return, 9 kickoff returns; 7,112 yards)

MOST YARDS GAINED
Game
467—Joey Stockton, Western Ky. vs. Austin Peay, Sept. 16, 1995 (29 rushing, 276 receiving, 18 punt returns, 144 kickoff returns; 14 plays)
Season
3,026—Brian Westbrook, Villanova, 1998 (1,046 rushing, 1,144 receiving, 192 punt returns, 644 kickoff returns; 329 plays)
Also holds per-game record with 275.1 (3,026 in 11)
Career
9,512—Brian Westbrook, Villanova, 1997-98, 00-01 (4,298 rushing, 2,582 receiving, 343 punt returns, 2,289 kickoff returns; 1,022 plays)
Also holds per-game record with 216.2 (9,512 in 44)

MOST YARDS GAINED BY A FRESHMAN
Game
437—Ryan Fuqua, Portland St. vs. Eastern Wash., Nov. 10, 2001 (393 rushing, 44 kickoff returns)
Season
2,014—David Wright, Indiana St., 1992 (1,313 rushing, 108 receiving, 593 kickoff returns; 254 plays)

HIGHEST AVERAGE GAIN PER PLAY
Game
(Min. 20 plays) 20.6—Herman Hunter, Tennessee St. vs. Mississippi Val., Nov. 13, 1982 (453 on 22)
Season
(Min. 1,000 yards, 100 plays) 19.7—Otis Washington, Western Caro., 1988 (2,086 on 106)
Career
(Min. 4,000 yards, 350 plays) 17.2—Eddie Conti, Delaware, 1994-98 (6,096 on 355)

GAINING 1,000 YARDS RUSHING AND 1,000 YARDS RECEIVING
Season
Brian Westbrook, Villanova, 1998 (1,046 rushing, 1,144 receiving)

TEAM HAVING A 200-YARD RUSHER AND A 200-YARD RECEIVER IN THE SAME GAME
Portland St., Charles Dunn (247 rushing yards) and Art Williams (208 receiving yards) vs. Sacramento St., Oct. 10, 1998 (Portland St. won, 58-31); Portland St., Charles Dunn (213 rushing yards) and Terry Charles (209 receiving yards) vs. Cal Poly, Oct. 30, 1999 (Portland St. won, 42-28)

Scoring

MOST POINTS SCORED
Game
42—Archie Amerson, Northern Ariz. vs. Weber St., Oct. 5, 1996 (7 TDs); Jessie Burton, McNeese St. vs. Southern Utah, Sept. 19, 1998 (7 TDs)
Season
176—Brian Westbrook, Villanova, 2001 (29 TDs, 2 PATs)
Career
544—Brian Westbrook, Villanova, 1997-98, 00-01 (89 TDs, 10 PATs)

MOST POINTS SCORED PER GAME
Season
16.2—Jerry Rice, Mississippi Val., 1984 (162 in 10)
Career
(Min. 200-299 pts.) 11.7—Aaron Stecker, Western Ill., 1997-98 (234 in 20)
(Min. 300 pts.) 12.5—Adrian Peterson, Ga. Southern, 1998-01 (524 in 42)

MOST TOUCHDOWNS SCORED
Game
7—Archie Amerson, Northern Ariz. vs. Weber St., Oct. 5, 1996; Jessie Burton, McNeese St. vs. Southern Utah, Sept. 19, 1998
Season
29—Adrian Peterson, Ga. Southern, 1999; Brian Westbrook, Villanova, 2001; Jamaal Branch, Colgate, 2003
Career
89—Brian Westbrook, Villanova, 1997-98, 00-01

MOST TOUCHDOWNS SCORED PER GAME
Season
2.7—Jerry Rice, Mississippi Val., 1984 (27 in 10)
Career
(Min. 30 games) 2.07—Adrian Peterson, Ga. Southern, 1998-01 (87 in 42)

MOST TOUCHDOWNS SCORED BY A FRESHMAN
Season
26—Adrian Peterson, Ga. Southern, 1998
Also holds per-game record with 2.4 (26 in 11)

PASSING FOR A TOUCHDOWN AND SCORING TOUCHDOWNS BY RUSHING, RECEIVING AND PUNT RETURN
WR Sean Beckton, UCF, threw a 33-yard touchdown pass, rushed for an 11-yard touchdown, caught a 17-yard touchdown pass and returned a punt 60 yards for a touchdown vs. Texas Southern, Nov. 17, 1990

MOST EXTRA POINTS ATTEMPTED BY KICKING
Game
15—John Kincheloe, Portland St. vs. Delaware St., Nov. 8, 1980 (15 made)
Season
74—John Kincheloe, Portland St., 1980 (70 made)
Per-game record—7.2, Jonathan Stokes, Mississippi Val., 1984 (72 in 10)
Career
197—Brian Morgan, Grambling, 2001-04 (174 made)

MOST EXTRA POINTS MADE BY KICKING
Game
15—John Kincheloe, Portland St. vs. Delaware St., Nov. 8, 1980 (15 attempts)
Season
70—John Kincheloe, Portland St., 1980 (74 attempts)
Per-game record—6.8, Jonathan Stokes, Mississippi Val., 1984 (68 in 10)
Career
182—Chris Snyder, Montana, 2000-03 (187 attempts)
Per-game record—4.8, Tim Openlander, Marshall, 1994-96 (159 in 33)

BEST PERFECT RECORD OF EXTRA POINTS MADE
Season
68 of 68—Mike Hollis, Idaho, 1993

HIGHEST PERCENTAGE OF EXTRA POINTS MADE
Season
(Min. 50 atts.) 100%—Billy Hayes, Sam Houston St., 1987 (50 of 50); Jim Hodson, Lafayette, 1988 (51 of 51); Mike Hollis, Idaho, 1993 (68 of 68); Chris Dill, Murray St., 1995 (56 of 56); Tim Openlander, Marshall, 1996 (58 of 58); Chris Snyder, Montana, 2002 (50 of 50); Craig Coffin, Southern Ill., 2004 (66 of 66); Dan Carpenter, Montana, 2004 (63 of 63); Lance Garner, Sam Houston St., 2004 (57 of 57)
Career
(Min. 100-119 atts.) 100%—Anders Larsson, Montana St., 1985-88 (101 of 101)
(Min. 120 atts.) 99.2%—Brian Mitchell, Marshall/UNI, 1987, 1989-91 (130 of 131)

MOST CONSECUTIVE EXTRA POINTS MADE
Game
15—John Kincheloe, Portland St. vs. Delaware St., Nov. 8, 1980
Season
68—Mike Hollis, Idaho, 1993
Career
126—Chris Snyder, Montana, 2000-03

MOST POINTS SCORED BY KICKING
Game
24—Goran Lingmerth, Northern Ariz. vs. Idaho, Oct. 25, 1986 (8 FGs)
Season
122—Chris Snyder, Montana, 2003 (25 of 30 FGs, 47 of 48 PATs)
Career
392—Chris Snyder, Montana, 2000-03 (70 FGs, 182 PATs)

MOST POINTS SCORED BY KICKING PER GAME
Season
10.1—Rob Hart, Murray St., 1996 (112 in 11)
Career
9.1—Tony Zendejas, Nevada, 1981-83 (300 in 33)

MOST TWO-POINT ATTEMPTS
Season
11—Brent Woods, Princeton, 1982; Jamie Martin, Weber St., 1990

MOST SUCCESSFUL TWO-POINT PASSES
Game
3—Brent Woods, Princeton vs. Lafayette, Nov. 6, 1982 (attempted 3)
Season
7—Jamie Martin, Weber St., 1992 (attempted 7)
Career
15—Jamie Martin, Weber St., 1989-92 (attempted 28)

Defensive Extra Points

MOST DEFENSIVE EXTRA-POINT RETURNS
Game
2—Joe Lee Johnson, Western Ky. vs. Indiana St., Nov. 10, 1990 (both kick returns, scored on neither)

MOST DEFENSIVE EXTRA POINTS SCORED
Game
1—By many players
Season
2—Jackie Kellogg, Eastern Wash. vs. Weber St., Oct. 6, 1990 (90-yard interception return) & vs. Portland St., Oct. 27, 1990 (94-yard interception return)

Cal Poly Sports Information

Cal Poly's Chris Gocong ended his career last year as the all-time sack leader in Division I-AA with 42. He also set the single-season mark in 2005 with 23.5.

LONGEST RETURN OF A DEFENSIVE EXTRA POINT
100—Morgan Ryan (DB), Montana St. vs. Sam Houston St., Sept. 7, 1991 (interception return); Rich Kinsman (DB), William & Mary vs. Lehigh, Nov. 14, 1992

FIRST DEFENSIVE EXTRA-POINT ATTEMPTS
Mike Rogers (DB), Davidson vs. Lehigh, Sept. 10, 1988 (30-yard interception return); Dave Benna (LB), Towson vs. Northeastern, Sept. 10, 1988 (35-yard interception return)

Defensive Records

(Since 2000)

TOTAL TACKLES
Game
26—Boomer Grigsby, Illinois St. vs. Youngstown St., Nov. 9, 2002
Season
195—Kevin Talley, Norfolk St., 2003
Per-game record—16.3, Boomer Grigsby, Illinois St., 2002 (179 in 11); Kevin Talley, Norfolk St., 2003 (195 in 12)
Career
550—Boomer Grigsby, Illinois St., 2001-04 (44 games)
Per-game record—13.2, Josh Cain, Chattanooga, 2000-02 (450 in 34)

SOLO TACKLES
Game
21—Dan Adams, Holy Cross vs. Colgate, Oct. 22, 2005
Season
113—Josh Cain, Chattanooga, 2002
Per-game record—9.8, Boomer Grigsby, Illinois St., 2002 (108 in 11)
Career
325—Boomer Grigsby, Illinois St., 2001-04 (44 games)
Per-game record—8.0, Josh Cain, Chattanooga, 2000-02 (273 in 34)

ASSISTED TACKLES
Game
12—Chris Carey, Columbia vs. Harvard, Nov. 3, 2001; Boomer Grigsby, Illinois St. vs. Youngstown St., Nov. 9, 2002; Maurice Bennett, Lafayette vs. Fordham, Sept. 24, 2005
Season
120—Kevin Talley, Norfolk St., 2003
Also holds per-game record with 10.0 (120 in 12)
Career
271—Liam Ezekiel, Northeastern, 2001-04 (44 games)
Also holds per-game record with 6.4 (271 in 44)

TACKLES FOR LOSS
Game
8.0—Sherrod Coates, Western Ky. vs. Indiana St., Oct. 26, 2002
Season
36.0—Steve Baggs, Bethune-Cookman, 2003
Also holds per-game record with 3.0 (36.0 in 12)
Career
67.0—Sherrod Coates, Western Ky., 2000-02 (40 games)
Per-game record—2.5, Steve Baggs, Bethune-Cookman, 2002-03 (62.0 in 25)

PASS SACKS
Game
6.0—Damien Huren, Southeastern La. vs. Northern Colo., Oct. 9, 2004
Season
23.5—Chris Gocong, Cal Poly, 2005
Per-game record—1.89, Andrew Hollingsworth, Towson, 2000 (17 in 9)
Career
42.0—Chris Gocong, Cal Poly, 2001, 03-05 (41 games)
Per-game record—1.05, Brent Hawkins, Illinois St., 2004-05 (20.0 in 19)

PASSES DEFENDED
Game
6—Sam Young, Illinois St. vs. Youngstown St., Oct. 7, 2000; Marcus Gray, Norfolk St. vs. Florida A&M, Oct. 26, 2002; James Young, Ga. Southern vs. Bethune-Cookman, Nov. 30, 2002
Season
27—Bobby Sippio, Western Ky., 2000
Also holds per-game record with 2.7 (27 in 10)
Career
51—Billy Parker, William & Mary, 2000-03 (44 games)
Per-game record—1.54, Benny Sapp, UNI, 2002-03 (37 in 24)

FORCED FUMBLES
Game
3—Sterling Rogers, Texas St. vs. Portland St., Oct. 6, 2001; Lee Basinger, Wofford vs. Elon, Nov. 23, 2002; Sam Harper, Coastal Caro. vs. Jacksonville, Nov. 13, 2004; Brent Hawkins, Illinois St. vs. Murray St., Sept. 24, 2005
Season
10—Robert Mathis, Alabama A&M, 2002
Also holds per-game record with 0.91 (10 in 11)
Career
13—Sherrod Coates, Western Ky., 2000-02 (40 games); Robert Mathis, Alabama A&M, 2001-02 (22 games)
Mathis holds per-game record with 0.59 (13 in 22)

Field Goals

MOST FIELD GOALS ATTEMPTED
Game
8—Goran Lingmerth, Northern Ariz. vs. Idaho, Oct. 25, 1986 (made 8)
Season
33—Tony Zendejas, Nevada, 1982 (made 26); David Ettinger, Hofstra, 1995 (made 22)
Career
105—Chris Snyder, Montana, 2000-03 (made 70)

MOST FIELD GOALS MADE
Quarter
4—Tony Zendejas, Nevada vs. Northern Ariz., Oct. 16, 1982 (4th); Ryan Weeks, Tennessee Tech vs. Chattanooga, Sept. 9, 1989 (3rd)
Half
5—Dean Biasucci, Western Caro. vs. Mars Hill, Sept. 18, 1982 (1st); Tony Zendejas, Nevada vs. Northern Ariz., Oct. 16, 1982 (2nd); Ryan Weeks, Tennessee Tech vs. Chattanooga, Sept. 9, 1989 (2nd)
Game
8—Goran Lingmerth, Northern Ariz. vs. Idaho, Oct. 25, 1986 (39, 18, 20, 33, 46, 27, 22, 35 yards; by quarters—1, 3, 2, 2), 8 attempts
Season
26—Tony Zendejas, Nevada, 1982 (33 attempts); Brian Mitchell, UNI, 1990 (27 attempts)
Also share per-game record with 2.4 (26 in 11)
Career
72—Marty Zendejas, Nevada, 1984-87 (90 attempts)
Per-game record—2.1, Tony Zendejas, Nevada, 1981-83 (70 in 33)

HIGHEST PERCENTAGE OF FIELD GOALS MADE
Season
(Min. 20 atts.) 96.3%—Brian Mitchell, UNI, 1990 (26 of 27)
Career
(Min. 50 atts.) 82.0%—Juan Toro, Florida A&M, 1995-98 (41 of 50)

BEST PERFECT RECORD OF FIELD GOALS MADE
Season
100%—Jon Scifres, Missouri St., 2004 (15 of 15)

MOST CONSECUTIVE FIELD GOALS MADE
Game
8—Goran Lingmerth, Northern Ariz. vs. Idaho, Oct. 25, 1986
Season
21—Brian Mitchell, UNI, 1990
Career
26—Brian Mitchell, UNI, 1990-91

MOST CONSECUTIVE GAMES KICKING A FIELD GOAL
Career
33—Tony Zendejas, Nevada, 1981-83 (at least one in every game played)

MOST FIELD GOALS MADE, 50 YARDS OR MORE
Game
3—Jesse Garcia, La.-Monroe vs. McNeese St., Oct. 29, 1983 (52, 56, 53 yards); Terry Belden, Northern Ariz. vs. Cal St. Northridge, Sept. 18, 1993 (60, 50, 54 yards)
Season
7—Jesse Garcia, La.-Monroe, 1983 (12 attempts); Kirk Roach, Western Caro., 1987 (12 attempts)
Career
11—Kirk Roach, Western Caro., 1984-87 (26 attempts); Pete Garces, Idaho St., 1998-99 (16 attempts)

HIGHEST PERCENTAGE OF FIELD GOALS MADE, 50 YARDS OR MORE
Season
(Min. 5 atts.) 100.0%—Wayne Boyer, Missouri St., 1996 (5 of 5)
Career
(Min. 10 atts.) 90.9%—Tim Foley, Ga. Southern, 1984-87 (10 of 11)

MOST FIELD GOALS MADE, 40 YARDS OR MORE
Season
12—Marty Zendejas, Nevada, 1985 (15 attempts)
Career
30—Marty Zendejas, Nevada, 1984-87 (45 attempts)

HIGHEST PERCENTAGE OF FIELD GOALS MADE, 40 YARDS OR MORE
Season
(Min. 8 made) 100.0%—Tim Foley, Ga. Southern, 1985 (8 of 8)
Career
(Min. 15 made) 72.0%—Tim Foley, Ga. Southern, 1984-87 (18 of 25)

HIGHEST PERCENTAGE OF FIELD GOALS MADE, 40-49 YARDS
Season
(Min. 8 made) 90.0%—Marty Zendejas, Nevada, 1985 (9 of 10)
Career
(Min. 12 made) 72.0%—Tony Zendejas, Nevada, 1981-83 (18 of 25)

HIGHEST PERCENTAGE OF FIELD GOALS MADE, UNDER 40 YARDS
Season
(Min. 15 made) 100.0%—Matt Stover, Louisiana Tech, 1986 (15 of 15); Kirk Roach, Western Caro., 1986 (17 of 17); Brian Mitchell, UNI, 1990 (23 of 23)
Career
(Min. 25 made) 93.3%—Marty Zendejas, Nevada, 1984-87 (42 of 45)

MOST TIMES KICKING TWO OR MORE FIELD GOALS IN A GAME
Season
10—Brian Mitchell, UNI, 1991
Career
25—Kirk Roach, Western Caro., 1984-87

MOST TIMES KICKING THREE OR MORE FIELD GOALS IN A GAME
Season
7—Brian Mitchell, UNI, 1991
Career
11—Brian Mitchell, Marshall/UNI, 1987, 1989-91

MOST CONSECUTIVE QUARTERS KICKING A FIELD GOAL
Season
7—Scott Roper, Arkansas St., 1986 (last 3 vs. McNeese St., Oct. 25; all 4 vs. North Texas, Nov. 1)

LONGEST AVERAGE DISTANCE FIELD GOALS MADE
Game
(Min. 3 made) 54.7—Terry Belden, Northern Ariz. vs. Sacramento St., Sept. 18, 1993 (60, 50, 54 yards)
Season
(Min. 14 made) 45.0—Jesse Garcia, La.-Monroe, 1983 (15 made)
Career
(Min. 35 made) 37.5—Roger Ruzek, Weber St., 1979-82 (46 made)

LONGEST AVERAGE DISTANCE FIELD GOALS ATTEMPTED
Game
(Min. 4 atts.) 55.5—Pete Garces, Idaho St. vs. Sacramento St., Nov. 7, 1998 (made 53, 54; missed 54, 61)
Season
(Min. 20 atts.) 45.9—Jesse Garcia, La.-Monroe, 1983 (26 attempts)
Career
(Min. 60 atts.) 40.5—Kirk Roach, Western Caro., 1984-87 (102 attempts)

LONGEST FIELD GOAL MADE
63—Scott Roper, Arkansas St. vs. North Texas, Nov. 7, 1987; Tim Foley, Ga. Southern vs. James Madison, Nov. 7, 1987; Bill Gramatica, South Fla. vs. Austin Peay, Nov. 18, 2000

LONGEST FIELD GOAL MADE BY A FRESHMAN
60—David Cool, Ga. Southern vs. James Madison, Nov. 5, 1988

MOST FIELD GOALS MADE BY A FRESHMAN
Game
5—Mike Powers, Colgate vs. Army, Sept. 10, 1983 (6 attempts); Marty Zendejas, Nevada vs. Idaho St., Nov. 17, 1984 (5 attempts); Chuck Rawlinson, Stephen F. Austin vs. Prairie View, Sept. 10, 1988 (5 attempts); Juan Vasquez, Florida A&M vs. Morgan St., Sept. 9, 2000 (5 attempts)
Season
22—Marty Zendejas, Nevada, 1984 (27 attempts)

MOST FIELD GOALS MADE IN FIRST GAME OF CAREER
5—Mike Powers, Colgate vs. Army, Sept. 10, 1983 (6 attempts)

MOST GAMES IN WHICH FIELD GOAL(S) PROVIDED WINNING MARGIN
Career
11—John Dowling, Youngstown St., 1984-87

LONGEST RETURN OF A MISSED FIELD GOAL
89—Pat Bayers, Western Ill. vs. Youngstown St., Nov. 6, 1982 (TD)

Team Records

Single Game—Offense

Total Offense

MOST PLAYS
115—Buffalo vs. Connecticut, Oct. 4, 1997 (437 yards)

MOST PLAYS, BOTH TEAMS
196—Villanova (113) & Connecticut (83), Oct. 7, 1989 (904 yards)

MOST YARDS GAINED
876—Weber St. vs. Idaho St., Nov. 23, 1991 (252 rushing, 624 passing)

MOST YARDS GAINED, BOTH TEAMS
1,418—Howard (740) & Bethune-Cookman (678), Sept. 19, 1987 (161 plays)

MOST YARDS GAINED BY A LOSING TEAM
756—Alcorn St. vs. Grambling, Sept. 3, 1994 (lost 62-56)

FEWEST YARDS GAINED BY A WINNING TEAM
31—Middle Tenn. vs. Murray St., Oct. 17, 1981 (won 14-9)

HIGHEST AVERAGE GAIN PER PLAY (Min. 55 Plays)
13.1—Northeastern vs. Stonehill, Aug. 30, 2003 (57 for 745)

MOST TOUCHDOWNS SCORED BY RUSHING AND PASSING
14—Portland St. vs. Delaware St., Nov. 8, 1980 (10 passing, 4 rushing)

Rushing

MOST RUSHES
90—VMI vs. East Tenn. St., Nov. 17, 1990 (311 yards)

MOST RUSHES, BOTH TEAMS
127—Western Ky. (73) & Elon (54), Oct. 24, 1998 (718 yards)

FEWEST RUSHES
11—Mississippi Val. vs. Kentucky St., Sept. 1, 1984 (17 yards); Western Ill. vs. UNI, Oct. 24, 1987 (-11 yards)

MOST YARDS GAINED
681—Missouri St. vs. Mo. Southern St., Sept. 10, 1988 (83 rushes)

MOST YARDS GAINED, BOTH TEAMS
781—Dayton (462) & Morehead St. (319), Sept. 23, 2000 (109 rushes)

MOST YARDS GAINED BY A LOSING TEAM
515—Nicholls St. vs. Portland St., Sept. 13, 2003 (lost 44-37; 74 rushes)

HIGHEST AVERAGE GAIN PER RUSH (Min. 45 Rushes)
12.89—Northeastern vs. Stonehill, Aug. 30, 2003 (46 for 593)

MOST TOUCHDOWNS SCORED BY RUSHING
11—Ga. Southern vs. Johnson C. Smith, Sept. 11, 2004

Passing

MOST PASSES ATTEMPTED
79—Idaho St. vs. Portland St., Nov. 6, 2004 (completed 43 for 465 yards)

MOST PASSES ATTEMPTED, BOTH TEAMS
122—Idaho (62) & Idaho St. (60), Sept. 24, 1983 (completed 48 for 639 yards)

FEWEST PASSES ATTEMPTED
1—By many teams. Most recent: Northeastern vs. Towson, Sept. 9, 1989 (completed 1)

FEWEST PASSES ATTEMPTED, BOTH TEAMS
11—Memphis (3) & Arkansas St. (8), Nov. 27, 1982 (completed 6); N.C. A&T (5) & Western Ky. (6), Nov. 19, 1988 (completed 2); Citadel (3) & Ga. Southern (8), Nov. 19, 1994 (completed 6)

MOST PASSES ATTEMPTED WITHOUT INTERCEPTION
72—Marshall vs. Western Caro., Nov. 14, 1987 (completed 35)

MOST PASSES COMPLETED
59—Southeastern La. vs. Jacksonville, Nov. 6, 2004 (attempted 72 for 551 yards)

MOST PASSES COMPLETED, BOTH TEAMS I-AA
77—La.-Monroe (46) & Stephen F. Austin (31), Nov. 11, 1989 (attempted 116 for 1,190 yards)

MOST PASSES COMPLETED, BOTH TEAMS
80—Hofstra (50) & Fordham (30), Oct. 19, 1991 (attempted 120 for 987 yards)

FEWEST PASSES COMPLETED
0—By many teams. Most recent: Monmouth vs. Towson, Oct. 27, 2001

FEWEST PASSES COMPLETED, BOTH TEAMS
2—N.C. A&T (0) & Western Ky. (2), Nov. 19, 1988 (attempted 11)

HIGHEST PERCENTAGE COMPLETED
(Min. 30-44 atts.) 85.4%—Cal St. Northridge vs. Missouri St., Nov. 14, 1998 (35 of 41)
(Min. 45 atts.) 81.9%—Southeastern La. vs. Jacksonville, Nov. 6, 2004 (59 of 72)

LOWEST PERCENTAGE COMPLETED (Min. 20 Attempts)
9.5%—Florida A&M vs. Central St., Oct. 11, 1986 (2 of 21)

MOST PASSES HAD INTERCEPTED
10—Mississippi Val. vs. Grambling, Oct. 17, 1987 (47 attempts); Boise St. vs. Montana, Oct. 28, 1989 (55 attempts)

MOST YARDS GAINED
699—Mississippi Val. vs. Kentucky St., Sept. 1, 1984

MOST YARDS GAINED, BOTH TEAMS
1,190—La.-Monroe (619) & Stephen F. Austin (571), Nov. 11, 1989

MOST YARDS GAINED PER ATTEMPT (Min. 25 Attempts)
20.1—Delaware vs. Connecticut, Nov. 7, 1998 (29 for 584)

MOST YARDS GAINED PER COMPLETION
(Min. 10-24 comps.) 33.0—Jackson St. vs. Southern U., Oct. 13, 1990 (14 for 462)
(Min. 25 comps.) 22.9—Marshall vs. VMI, Nov. 16, 1991 (28 for 642)

MOST TOUCHDOWN PASSES
11—Mississippi Val. vs. Kentucky St., Sept. 1, 1984

MOST TOUCHDOWN PASSES, BOTH TEAMS
14—Mississippi Val. (8) & Texas Southern (6), Oct. 26, 1985

Punting

MOST PUNTS
16—Louisiana Tech vs. La.-Monroe, Nov. 19, 1988 (567 yards)

MOST PUNTS, BOTH TEAMS
26—Hofstra (14) vs. Buffalo (12), Nov. 2, 1996

HIGHEST AVERAGE PER PUNT
(5-9 punts) 61.5—Idaho St. vs. Cal Poly, Nov. 16, 2002 (6 for 369)
(Min. 10 punts) 52.2—Montana St. vs. Northern Ariz., Oct. 20, 1979 (10 for 522)

FEWEST PUNTS
0—By many teams. Most recent: Ga. Southern vs. South Dakota St., Oct. 30, 2004

FEWEST PUNTS, BOTH TEAMS
0—Ga. Southern & James Madison, Nov. 15, 1986

MOST OPPONENT'S PUNTS BLOCKED BY
4—Montana vs. Montana St., Oct. 31, 1987 (13 punts); Middle Tenn. vs. Mississippi Val., Oct. 8, 1988 (7 punts)

Punt Returns

MOST PUNT RETURNS
12—UNI vs. Youngstown St., Oct. 20, 1984 (83 yards)

MOST YARDS ON PUNT RETURNS
322—Northern Ariz. vs. Western N.M., Aug. 29, 1996 (10 returns)

HIGHEST AVERAGE GAIN PER RETURN (Min. 6 Returns)
32.2—Northern Ariz. vs. Western N.M., Aug. 29, 1996 (10 for 322, 2 TDs)

MOST TOUCHDOWNS SCORED ON PUNT RETURNS
3—Canisius vs. Siena, Sept. 24, 1994; Northern Ariz. vs. Western N.M., Aug. 29, 1996

Kickoff Returns

MOST KICKOFF RETURNS
15—Delaware St. vs. Portland St., Nov. 8, 1980 (209 yards)

MOST YARDS ON KICKOFF RETURNS
326—Eastern Wash. vs. Sacramento St., Oct. 31, 1998 (5 returns)

HIGHEST AVERAGE GAIN PER RETURN
(Min. 3-5 rets.) 65.2—Eastern Wash. vs. Sacramento St., Oct. 31, 1998 (5 for 326)
(Min. 6 rets.) 46.3—Western Caro. vs. VMI, Oct. 10, 1992 (6 for 278)

MOST TOUCHDOWNS SCORED ON KICKOFF RETURNS
3—Eastern Wash. vs. Sacramento St., Oct. 31, 1998

Total Kick Returns

(Combined Punt and Kickoff Returns)

MOST YARDS ON KICK RETURNS
349—Eastern Wash. vs. Sacramento St., Oct. 31, 1998 (23 punt returns, 326 kickoff returns)

HIGHEST AVERAGE GAIN PER RETURN (Min. 6 Returns)
46.8—Connecticut vs. Yale, Sept. 24, 1983 (6 for 281)

MOST TOUCHDOWNS SCORED ON TOTAL KICK RETURNS
5—Hampton vs. Virginia St., Sept. 22, 2001 (3 punt returns, 2 kickoff returns)

Scoring

MOST POINTS SCORED
105—Portland St. vs. Delaware St., Nov. 8, 1980 (15 TDs, 15 PATs)

MOST POINTS SCORED, BOTH TEAMS
125—Sacramento St. (64) & Cal St. Northridge (61), Nov. 4, 2000 (18 TDs, 11 PATs, 3 2-pt. extra points)

MOST POINTS SCORED BY A LOSING TEAM
61—Cal St. Northridge vs. Sacramento St. (64), Nov. 4, 2000

MOST POINTS SCORED EACH QUARTER
1st: 49—Portland St. vs. Delaware St., Nov. 8, 1980
2nd: 50—Alabama St. vs. Prairie View, Oct. 26, 1991
3rd: 35—Portland St. vs. Delaware St., Nov. 8, 1980; La.-Monroe vs. Arkansas St., Nov. 6, 1993
4th: 39—Montana vs. South Dakota St., Sept. 4, 1993

MOST POINTS SCORED EACH HALF
1st: 73—Montana St. vs. Eastern Ore., Sept. 14, 1985
2nd: 56—Brown vs. Columbia, Nov. 19, 1994

MOST TOUCHDOWNS SCORED
15—Portland St. vs. Delaware St., Nov. 8, 1980

MOST POINTS SCORED IN FOURTH QUARTER, BOTH TEAMS
58—Brown (30) vs. Penn (28), Oct. 10, 1998

MOST TOUCHDOWNS SCORED, BOTH TEAMS
17—Furman (9) & Davidson (8), Nov. 3, 1979; Weber St. (9) & Eastern Wash. (8), Sept. 28, 1991; Grambling (9) & Alcorn St. (8), Sept. 3, 1994

MOST EXTRA POINTS MADE BY KICKING
15—Portland St. vs. Delaware St., Nov. 8, 1980 (15 attempts)

MOST TWO-POINT ATTEMPTS MADE
5—Weber St. vs. Eastern Wash., Oct. 6, 1990 (5 passes attempted)

MOST FIELD GOALS MADE
8—Northern Ariz. vs. Idaho, Oct. 25, 1986 (8 attempts)

MOST FIELD GOALS ATTEMPTED
8—Northern Ariz. vs. Idaho, Oct. 25, 1986 (made 8)

MOST FIELD GOALS MADE, BOTH TEAMS
9—Nevada (5) & Northern Ariz. (4), Oct. 9, 1982 (12 attempts); Nevada (5) & Weber St. (4), Nov. 6, 1982 (11 attempts, 3 ot)

MOST SAFETIES SCORED
3—Alabama St. vs. Albany St. (Ga.), Oct. 15, 1988

MOST DEFENSIVE EXTRA POINTS SCORED
2—VMI vs. Davidson, Nov. 4, 1989 (Jeff Barnes, 95-yard interception return, and Wayne Purcell, 90-yard interception return); Duquesne vs. Fairfield, Nov. 3, 2001 (Leigh Bodden, 88-yard fumble return on two-point attempt, and Armar Watson, blocked extra point return)

MOST DEFENSIVE EXTRA-POINT ATTEMPTS
2—VMI vs. Davidson, Nov. 4, 1989 (2 interception returns); Western Ky. vs. Indiana St., Nov. 10, 1990 (2 interception returns); Duquesne vs. Fairfield, Nov. 3, 2001

First Downs

MOST FIRST DOWNS
46—Weber St. vs. Idaho St., Nov. 23, 1991 (12 rushing, 31 passing, 3 penalty)

MOST FIRST DOWNS, BOTH TEAMS
72—Bethune-Cookman (40) & Howard (32), Sept. 19, 1987

MOST FIRST DOWNS BY RUSHING
31—Ga. Southern vs. Glenville St., Nov. 12, 1994

MOST FIRST DOWNS BY PASSING
32—Montana vs. Weber St., Sept. 25, 1999

MOST FIRST DOWNS BY PENALTY
11—Towson vs. Liberty, Oct. 21, 1990

Fumbles

MOST FUMBLES
16—Delaware St. vs. Portland St., Nov. 8, 1980 (lost 6)

MOST FUMBLES, BOTH TEAMS
21—N.C. A&T (15) & Lane (6), Nov. 11, 1995 (lost 12)

MOST FUMBLES LOST
9—N.C. A&T vs. Lane, Nov. 11, 1995 (15 fumbles)

MOST FUMBLES LOST, BOTH TEAMS
12—Virginia St. (7) & Howard (5), Oct. 13, 1979 (16 fumbles); Austin Peay (8) & Mars Hill (4), Nov. 17, 1979 (18 fumbles); N.C. A&T (9) & Lane (3), Nov. 11, 1995 (21 fumbles)

Penalties

MOST PENALTIES AGAINST
23—Idaho vs. Idaho St., Oct. 10, 1992 (204 yards)

MOST PENALTIES, BOTH TEAMS
39—In four games. Most recent: Jackson St. (22) & Grambling (17), Oct. 24, 1987 (370 yards)

MOST YARDS PENALIZED
260—Southern U. vs. Howard, Nov. 4, 1978 (22 penalties)

MOST YARDS PENALIZED, BOTH TEAMS
423—Southern U. (260) & Howard (163), Nov. 4, 1978 (37 penalties)

Turnovers

(Passes Had Intercepted and Fumbles Lost)

MOST TURNOVERS
12—Texas Southern vs. Lamar, Sept. 6, 1980 (4 interceptions, 8 fumbles lost)

MOST TURNOVERS, BOTH TEAMS
15—Bucknell (8) & Hofstra (7), Sept. 8, 1990 (10 interceptions, 5 fumbles lost); Stephen F. Austin (8) &

Nicholls St. (7), Sept. 22, 1990 (8 interceptions, 7 fumbles lost)

Overtimes

MOST OVERTIME PERIODS, BOTH TEAMS I-AA
6—Rhode Island (58) vs. Maine (55), Sept. 18, 1982; Villanova (41) vs. Connecticut (35), Oct. 7, 1989; Florida A&M (59) vs. Hampton (58), Oct. 5, 1996

MOST OVERTIME PERIODS
8—Bethune-Cookman (63) vs. Virginia St. (Division II) (57), Sept. 26, 1998

MOST POINTS SCORED IN OVERTIME PERIODS
39—Florida A&M (59) vs. Hampton (58), Oct. 5, 1996 (6 overtime periods)

MOST POINTS SCORED IN OVERTIME PERIODS, BOTH TEAMS
77—Florida A&M (39) vs. Hampton (38), Oct. 5, 1996 (6 overtime periods; Florida A&M won, 59-58)

LARGEST WINNING MARGIN IN OVERTIME
13—Nicholls St. (49) vs. Texas St. (36), Oct. 26, 1996 (5 overtime periods)

MOST CONSECUTIVE OVERTIME GAMES PLAYED
2—Maine, 1982 (Rhode Island 58, Maine 55, 6 ot, Sept. 18; and Boston U. 48, Maine 45, 4 ot, Sept. 25); Connecticut, 1989 (Villanova 41, Connecticut 35, 6 ot, Oct. 7; and Connecticut 39, Massachusetts 33, Oct. 14); Montana, 1991 (Nevada 35, Montana 28, 2 ot, Nov. 9; and Montana 35, Idaho 34, Nov. 16); Tennessee Tech, 1998 (Tennessee Tech 31, Tenn.-Martin 24, Oct. 17 and Tennessee Tech 31, Eastern Ky. 29, 3 ot, Oct. 24); Wagner, 2004 (Central Conn. St. 28, Wagner 21, 2 ot, Sept. 25 and Sacred Heart 30, Wagner 24, Oct. 2); Howard, 2004 (Howard 42, Morgan St. 35, Oct. 16 and N.C. A&T 14, Howard 13, Oct. 23); Tennessee Tech, 2004 (Tennessee Tech 40, Eastern Ill. 37, Nov. 6 and Southeast Mo. St. 31, Tennessee Tech 28, Nov. 13); Coastal Caro., 2005 (Coastal Caro. 34, Gardner-Webb 31, Oct. 15 and Coastal Caro. 27, Liberty 21, 3 ot, Oct. 22); Gardner-Webb, 2005 (Coastal Caro. 34, Gardner-Webb 31, Oct. 15 and Gardner-Webb 55, VMI 52, Oct. 22)

Single Game—Defense

Total Defense

FEWEST PLAYS ALLOWED
31—Howard vs. Dist. Columbia, Sept. 2, 1989 (32 yards)

FEWEST YARDS ALLOWED
Minus 12—Eastern Ill. vs. Kentucky St., Nov. 13, 1982 (-67 rushing, 55 passing)

Rushing Defense

FEWEST RUSHES ALLOWED
9—Mississippi Val. vs. Alcorn St., Nov. 6, 1999 (4 yards)

FEWEST RUSHING YARDS ALLOWED
Minus 90—Sacred Heart vs. Iona, Nov. 16, 2002 (42 rushes)

Pass Defense

FEWEST ATTEMPTS ALLOWED
1—By six teams. Most recent: Western Caro. vs. Wofford, Oct. 17, 1998

FEWEST COMPLETIONS ALLOWED
0—By many teams. Most recent: N.C. A&T vs. Wofford, Nov. 29, 2003 (2 attempts)

LOWEST COMPLETION PERCENTAGE ALLOWED (Min. 30 Attempts)
11.8%—Southern U. vs. Nicholls St., Oct. 11, 1980 (4 of 34)

FEWEST YARDS ALLOWED
Minus 2—Florida A&M vs. Albany St. (Ga.), Oct. 16, 1982

MOST PASSES INTERCEPTED BY
10—Grambling vs. Mississippi Val., Oct. 17, 1987 (47 attempts); Montana vs. Boise St., Oct. 28, 1989 (55 attempts)

MOST TIMES OPPONENT TACKLED FOR LOSS ATTEMPTING TO PASS
14—Duquesne vs. Iona, Oct. 31, 1998 (92 yards)

MOST INTERCEPTIONS RETURNED FOR TOUCHDOWNS
4—Northwestern St. vs. Southeastern La., Oct. 11, 2003 (6 for 195 yards)

Opponent's Kicks Blocked

MOST OPPONENT'S PUNTS BLOCKED
4—Montana vs. Montana St., Oct. 31, 1987 (13 punts); Middle Tenn. vs. Mississippi Val., Oct. 8, 1988 (7 punts)

MOST OPPONENT'S TOTAL KICKS BLOCKED (Includes punts, field goals, PATs)
4—Montana vs. Montana St., Oct. 31, 1987 (all punts); Middle Tenn. vs. Mississippi Val., Oct. 8, 1988 (all punts); Colgate vs. Towson, Sept. 30, 2000 (3 punts, 1 PAT)

Fumble Returns

(Since 1992)

MOST FUMBLES RETURNED FOR TOUCHDOWNS
2—Marshall vs. VMI, Oct. 9, 1993; Idaho vs. Weber St., Nov. 12, 1994; Texas St. vs. Nicholls St., Oct. 7, 2000; Harvard vs. Northeastern, Oct. 6, 2001

Safeties

MOST SAFETIES
3—Alabama St. vs. Albany St. (Ga.), Oct. 15, 1988

SEASON—Offense

Total Offense

MOST YARDS GAINED PER GAME
640.1—Mississippi Val., 1984 (6,401 in 10)

HIGHEST AVERAGE GAIN PER PLAY
7.8—Alcorn St., 1994 (848 for 6,577)

MOST PLAYS PER GAME
89.6—Weber St., 1991 (986 in 11)

MOST TOUCHDOWNS BY RUSHING AND PASSING PER GAME
8.4—Mississippi Val., 1984 (84 in 10)

Rushing

MOST YARDS GAINED PER GAME
419.0—Ga. Southern, 1999 (4,609 in 11)

HIGHEST AVERAGE GAIN PER RUSH
7.0—Ga. Southern, 1999 (654 for 4,609)

MOST RUSHES PER GAME
69.8—Northeastern, 1986 (698 in 10)

MOST TOUCHDOWNS BY RUSHING PER GAME
5.5—Ga. Southern, 1999 (61 in 11)

Passing

MOST YARDS GAINED PER GAME
496.8—Mississippi Val., 1984 (4,968 in 10)

HIGHEST AVERAGE GAIN PER ATTEMPT
(Min. 250-399 atts.) 10.7—UNI, 1996 (252 for 2,700)
(Min. 400 atts.) 9.5—Grambling, 2005 (465 for 4,408)

HIGHEST AVERAGE GAIN PER COMPLETION
(Min. 125-199 comps.) 19.3—Jackson St., 1990 (156 for 3,006)
(Min. 200 comps.) 17.2—Grambling, 2005 (256 for 4,408)

MOST PASSES ATTEMPTED PER GAME
55.8—Mississippi Val., 1984 (558 in 10)

MOST PASSES COMPLETED PER GAME
35.1—Mississippi Val., 1984 (351 in 10)

HIGHEST PERCENTAGE COMPLETED
(Min. 200-449 atts.) 70.6%—Hofstra, 1997 (293 of 415)
(Min. 450 atts.) 67.8%—Montana, 2004 (331 of 488)

LOWEST PERCENTAGE HAD INTERCEPTED
(Min. 200-399 atts.) 0.78%—Portland St., 1999 (3 of 383)
(Min. 400 atts.) 1.06%—William & Mary, 2004 (5 of 473)

MOST CONSECUTIVE PASSES ATTEMPTED WITHOUT AN INTERCEPTION
275—Lamar, 1988 (during 8 games, Sept. 3 to Oct. 29)

MOST TOUCHDOWN PASSES PER GAME
6.4—Mississippi Val., 1984 (64 in 10)

HIGHEST PASSING EFFICIENCY RATING POINTS
190.6—William & Mary, 1993 (232 attempts, 161 completions, 4 interceptions, 2,499 yards, 24 TDs)

Punting

MOST PUNTS PER GAME
9.6—Louisiana Tech, 1987 (106 in 11)

FEWEST PUNTS PER GAME
2.1—Ga. Southern, 1999 (23 in 11)

HIGHEST PUNTING AVERAGE
48.0—Northern Ariz., 2004 (57 for 2,736)

HIGHEST NET PUNTING AVERAGE
(Min. 46 atts.) 44.9—Northern Ariz., 2004 (57 for 2,736; 178 yards returned)

MOST PUNTS HAD BLOCKED
8—Western Ky., 1982

Punt Returns

MOST PUNT RETURNS PER GAME
5.4—Murray St., 1980 (59 in 11)

FEWEST PUNT RETURNS PER GAME
0.45—Tenn.-Martin, 2000 (5 in 11); Butler, 2004 (5 in 11)

MOST PUNT-RETURN YARDS PER GAME
64.8—Duquesne, 1996 (648 in 10)

HIGHEST AVERAGE GAIN PER PUNT RETURN
(Min. 20-29 rets.) 23.0—N.C. A&T, 2001 (25 for 576)
(Min. 30 rets.) 18.1—Mississippi Val., 1985 (31 for 561)

MOST TOUCHDOWNS SCORED ON PUNT RETURNS
7—N.C. A&T, 2001 (25 returns)

Kickoff Returns

MOST KICKOFF RETURNS PER GAME
7.7—Morehead St., 1994 (85 in 11; 1,582 yards)

FEWEST KICKOFF RETURNS PER GAME
1.2—McNeese St., 1997 (13 in 11)

MOST KICKOFF-RETURN YARDS PER GAME
143.8—Morehead St., 1994 (1,582 in 11; 85 returns)

HIGHEST AVERAGE GAIN PER KICKOFF RETURN (Min. 20 Returns)
30.5—Hampton, 2004 (38 for 1,157)

MOST TOUCHDOWNS SCORED ON KICKOFF RETURNS
6—Hampton, 2004 (38 returns)

Combined Returns

(Interceptions, Punt Returns, Fumble Returns and Kickoff Returns)

MOST TOUCHDOWNS SCORED
9—Delaware St., 1987 (5 interceptions, 3 punt returns, 1 kickoff return)

Scoring

MOST POINTS PER GAME
60.9—Mississippi Val., 1984 (609 in 10)

MOST TOUCHDOWNS PER GAME
8.7—Mississippi Val., 1984 (87 in 10)

MOST EXTRA POINTS MADE BY KICKING PER GAME
7.7—Mississippi Val., 1984 (77 in 10)

MOST CONSECUTIVE EXTRA POINTS MADE BY KICKING
68—Idaho, 1993

MOST TWO-POINT ATTEMPTS MADE
9—Weber St., 1992 (11 attempts)

MOST DEFENSIVE EXTRA-POINT ATTEMPTS
2—VMI, 1989; Eastern Wash., 1990; Western Ky., 1990

MOST DEFENSIVE EXTRA POINTS SCORED
2—VMI, 1989 (2 interception returns); Eastern Wash., 1990 (2 interception returns)

MOST FIELD GOALS MADE PER GAME
2.4—Nevada, 1982 (26 in 11); UNI, 1990 (26 in 11)

MOST SAFETIES SCORED
5—Jackson St., 1986; Monmouth, 2005

First Downs

MOST FIRST DOWNS PER GAME
31.7—Mississippi Val., 1984 (317 in 10)

MOST RUSHING FIRST DOWNS PER GAME
18.6—Ga. Southern, 1999 (205 in 11)

MOST PASSING FIRST DOWNS PER GAME
21.4—Mississippi Val., 1984 (214 in 10)

MOST FIRST DOWNS BY PENALTY PER GAME
3.7—Alabama St., 1984 (41 in 11; 109 penalties by opponents); Texas Southern, 1987 (41 in 11; 134 penalties by opponents)

Fumbles

MOST FUMBLES PER GAME
5.3—Prairie View, 1984 (58 in 11)

MOST FUMBLES LOST PER GAME
3.1—Idaho, 1978 (31 in 10); Delaware St., 1980 (31 in 10)

FEWEST OWN FUMBLES LOST
1—Yale, 1999 (5 fumbles)

Penalties

MOST PENALTIES
152—Alabama St., 2001

MOST PENALTIES PER GAME
13.7—Grambling, 1984 (151 in 11; 1,206 yards)

MOST YARDS PENALIZED PER GAME
125.5—Tennessee St., 1982 (1,255 in 10; 132 penalties)

Turnovers

FEWEST TURNOVERS LOST
9—Hofstra, 1995 (6 fumbles, 3 interceptions); Yale, 1999 (1 fumble, 8 interceptions); Harvard, 2001 (3 fumbles, 6 interceptions)

MOST TURNOVERS LOST
59—Texas Southern, 1980 (27 fumbles, 32 interceptions)

HIGHEST TURNOVER MARGIN PER GAME OVER OPPONENTS
3.18—St. Peter's, 2001 (47 gained, 12 lost; 11 games)

SEASON—Defense

Total Defense

FEWEST YARDS ALLOWED PER GAME
149.9—Florida A&M, 1978 (1,649 in 11)

FEWEST RUSHING AND PASSING TOUCHDOWNS ALLOWED PER GAME
0.7—Western Mich., 1982 (8 in 11)

LOWEST AVERAGE YARDS ALLOWED PER PLAY
2.4—South Carolina St., 1978 (719 for 1,736)

Rushing Defense

FEWEST YARDS ALLOWED PER GAME
39.7—Alabama A&M, 2000 (476 in 12)

LOWEST AVERAGE YARDS ALLOWED PER RUSH
1.3—Marist, 1997 (319 for 404)

FEWEST RUSHING TOUCHDOWNS ALLOWED PER GAME
0.3—Florida A&M, 1978 (3 in 11)

Pass Defense

FEWEST YARDS ALLOWED PER GAME
59.9—Bethune-Cookman, 1981 (659 in 11)

FEWEST YARDS ALLOWED PER ATTEMPT (Min. 200 Attempts)
4.0—Middle Tenn., 1988 (251 for 999)

FEWEST YARDS ALLOWED PER COMPLETION (Min. 100 Completions)
9.1—Middle Tenn., 1988 (110 for 999)

LOWEST COMPLETION PERCENTAGE ALLOWED
(Min. 200-299 atts.) 32.3%—Alcorn St., 1979 (76 of 235)
(Min. 300 atts.) 34.2%—Tennessee St., 1986 (107 of 313)

FEWEST TOUCHDOWNS ALLOWED BY PASSING
1—Nevada, 1978; Middle Tenn., 1990; Penn, 1994

LOWEST PASSING EFFICIENCY DEFENSE RATING (Since 1990)
61.0—Sacred Heart, 2002 (252 attempts, 87 completions, 19 interceptions, 1,019 yards, 4 TDs)

MOST PASSES INTERCEPTED BY, PER GAME
3.2—Florida A&M, 1981 (35 in 11)

HIGHEST PERCENTAGE INTERCEPTED BY
13.4%—Florida A&M, 1981 (35 of 262)

MOST YARDS GAINED ON INTERCEPTIONS
689—N.C. A&T, 2001 (20 interceptions)

MOST YARDS GAINED PER GAME ON INTERCEPTIONS
62.6—N.C. A&T, 2001 (689 in 11)

HIGHEST AVERAGE PER INTERCEPTION RETURN (Min. 15 Returns)
34.5—N.C. A&T, 2001 (20 for 689)

MOST TOUCHDOWNS ON INTERCEPTION RETURNS
7—Jackson St., 1985; Northeastern, 1996

Opponents' Kicks Blocked

MOST OPPONENTS' TOTAL KICKS BLOCKED (Includes punts, field goals, PATs)
13—Davidson, 1999 (6 punts, 4 field goals, 3 PATs)

Punting

MOST OPPONENTS' PUNTS BLOCKED BY
9—Middle Tenn., 1988 (73 punts)

Punt Returns

LOWEST AVERAGE YARDS ALLOWED PER PUNT RETURN
1.0—Yale, 1988 (24 for 23)

FEWEST RETURNS ALLOWED
7—Furman, 1984 (11 games, 8 yards); Cal Poly, 1997 (11 games, 108 yards)

Kickoff Returns

LOWEST AVERAGE YARDS ALLOWED PER KICKOFF RETURN
10.6—Southern Utah, 1996 (33 for 350)

Scoring

FEWEST POINTS ALLOWED PER GAME
6.5—South Carolina St., 1978 (72 in 11)

Fumbles

MOST OPPONENTS' FUMBLES RECOVERED
29—Western Ky., 1982 (43 fumbles)

Fumble Returns

(Since 1992)

MOST FUMBLES RETURNED FOR TOUCHDOWNS
3—Texas St., 2000 (2 vs. Nicholls St., Oct. 7 & 1 vs. Northwestern St., Oct. 31)

Turnovers

MOST OPPONENTS' TURNOVERS PER GAME
4.9—Canisius, 1996 (44 in 9)

Additional Records

MOST CONSECUTIVE VICTORIES
24—Penn, from Nov. 14, 1992, through Sept. 30, 1995 (ended Oct. 7, 1995, with 24-14 loss to Columbia); Montana, from Sept. 22, 2001, through November 9, 2002 (ended Nov. 16, 2002, with 30-21 loss to Eastern Wash.)

MOST CONSECUTIVE HOME VICTORIES
39—Ga. Southern, from Sept. 27, 1997 through Dec. 15, 2001 (includes 11 Division I-AA playoff games)

MOST CONSECUTIVE LOSSES
80—Prairie View, from Nov. 4, 1989, until Sept. 26, 1998

MOST CONSECUTIVE GAMES WITHOUT A WIN
80—Prairie View, from Nov. 4, 1989, until Sept. 26, 1998

MOST CONSECUTIVE GAMES WITHOUT BEING SHUT OUT
328—Dayton, from Oct. 23, 1976, through present

(Note: Dayton has been a Division I-AA member since 1993. Boise State had a 193-game streak from Sept. 21, 1968, through Nov. 10, 1984)

MOST SHUTOUTS IN A SEASON
5—South Carolina St., 1978

MOST CONSECUTIVE QUARTERS HOLDING OPPONENTS SCORELESS
15—Robert Morris, 1996

MOST CONSECUTIVE GAMES WITHOUT A TIE
343—Richmond, from Nov. 2, 1963, to Oct. 14, 1995 (ended Oct. 21, 1995, with 3-3 tie with Fordham)

LAST TIE GAME
Nov. 18, 1995—Dartmouth 10, Princeton 10

LAST SCORELESS-TIE GAME
Oct. 26, 1985—McNeese St. & North Texas

MOST CONSECUTIVE PASSES ATTEMPTED WITHOUT AN INTERCEPTION
370—Portland St. (in 11 games from Sept 4, 1999, to Nov. 13, 1999)

MOST POINTS OVERCOME IN SECOND HALF TO WIN A GAME
35—Nevada (55) vs. Weber St. (49), Nov. 2, 1991 (trailed 49-14 with 12:16 remaining in 3rd quarter)
32—Morehead St. (36) vs. Wichita St. (35), Sept. 20, 1986 (trailed 35-3 with 9:03 remaining in 3rd quarter)
31—Montana (52) vs. South Dakota St. (48), Sept. 4, 1993 (trailed 38-7 with 8:12 remaining in 3rd quarter)

MOST POINTS OVERCOME IN FOURTH QUARTER TO WIN A GAME
28—Delaware St. (38) vs. Liberty (37), Oct. 6, 1990 (trailed 37-9 with 13:00 remaining in 4th quarter)

MOST POINTS SCORED IN FOURTH QUARTER TO WIN A GAME
39—Montana (52) vs. South Dakota St. (48), Sept. 4, 1993 (trailed 38-13 to begin 4th quarter)
33—Missouri St. (40) vs. Illinois St. (28), Oct. 9, 1993 (trailed 21-7 with 11:30 remaining in 4th quarter)

MOST CONSECUTIVE EXTRA-POINT KICKS MADE
134—Boise St. (began Oct. 27, 1984; ended Nov. 12, 1988)

MOST CONSECUTIVE WINNING SEASONS
27—Grambling (1960-86)

MOST IMPROVED WON-LOST RECORD
9½ games—Montana St., 1984 (12-2-0, including 3 Division I-AA playoff games) from 1983 (1-10-0)

Annual Champions, All-Time Leaders

Total Offense

CAREER YARDS PER GAME

(Minimum 5,500 Yards; Player must have concluded his career)

Player, Team	Years	G	Plays	Yards	TDR‡	Yd. PG
Steve McNair, Alcorn St.	1991-94	42	2,055	*16,823	152	400.5
Neil Lomax, Portland St.	1978-80	33	1,680	11,647	100	352.9
Aaron Flowers, Cal St. Northridge	1996-97	20	944	6,754	60	337.7
David Macchi, Valparaiso	2002-03	23	1,047	7,628	65	331.7
Chris Sanders, Chattanooga	1999-00	22	1,044	7,247	52	329.4
Dave Dickenson, Montana	1992-95	35	1,539	11,523	116	329.2
Willie Totten, Mississippi Val.	1982-85	40	1,812	13,007	157	325.2
Bruce Eugene, Grambling	$2001-05	46	1,998	14,720	*159	320.0
Drew Miller, Montana	1999-00	18	708	5,628	47	312.7
Tom Ehrhardt, Rhode Island	1984-85	21	1,010	6,492	66	309.1
Doug Nussmeier, Idaho	1990-93	39	1,556	12,054	109	309.1
Oteman Sampson, Florida A&M	1996-97	22	906	6,751	57	306.9
Marcus Brady, Cal St. Northridge	1998-01	43	*2,116	13,095	123	304.5
Jamie Martin, Weber St.	1989-92	41	1,838	12,287	93	299.7
Tom Proudian, Iona	1993-95	27	1,337	7,939	61	294.0
Robert Dougherty, Boston U.	1993-94	21	918	6,135	56	292.1
Stan Greene, Boston U.	1989-90	22	1,167	6,408	49	291.3
John Friesz, Idaho	1986-89	35	1,459	10,187	79	291.1
Ben Dougherty, Florida A&M	2003-04	22	1,044	6,212	46	282.4
Robert Kent, Jackson St.	2000-03	45	1,982	12,538	104	278.6
Travis Brown, Northern Ariz.	1996-99	41	1,732	11,267	95	274.8
Grady Bennett, Montana	1988-90	31	1,389	8,304	69	267.9
John Sciarra, Wagner	2004-05	22	971	5,815	44	264.3
Sean Payton, Eastern Ill.	1983-86	39	1,690	10,298	91	264.1
James Perry, Brown	1996-99	35	1,408	9,225	75	263.6
Eric Rasmussen, San Diego	2001-03	29	1,048	7,570	75	261.0
Erik Meyer, Eastern Wash.	2002-05	42	1,373	10,942	91	260.5
Giovanni Carmazzi, Hofstra	1996-99	40	1,564	10,416	103	260.4
Travis Lulay, Montana St.	2002-05	47	2,006	12,190	81	259.4
Brian Ah Yat, Montana	1995-98	36	1,365	9,319	98	258.9
John Witkowski, Columbia	1981-83	30	1,330	7,748	58	258.3
John Whitcomb, UAB	1993-94	22	800	5,683	43	258.3

**Record. ‡Touchdowns-responsible-for are player's TDs scored and passed for. $See page 10 for explanation.*

SEASON YARDS PER GAME

Player, Team	Year	G	Plays	Yards	TDR‡	Yd. PG
Steve McNair, Alcorn St.	†1994	11	649	*5,799	53	527.2
Willie Totten, Mississippi Val.	†1984	10	564	4,572	*61	457.2
Steve McNair, Alcorn St.	†1992	10	519	4,057	39	405.7
Jamie Martin, Weber St.	†1991	11	591	4,337	37	394.3
Bruce Eugene, Grambling	†2002	13	*680	5,018	43	386.0
Martin Hankins, Southeastern La.	†2004	11	596	4,221	38	383.7
Dave Dickenson, Montana	†1995	11	544	4,209	41	382.6
Neil Lomax, Portland St.	†1980	11	550	4,157	42	377.9
Bruce Eugene, Grambling	†2005	12	536	4,517	59	376.4
Joe Lee, Towson	†1999	11	608	4,031	22	366.5
Marcus Brady, Cal St. Northridge	†2001	10	532	3,632	40	363.2
Dave Dickenson, Montana	†1993	11	530	3,978	46	361.6
Neil Lomax, Portland St.	†1979	11	611	3,966	31	360.5
Erik Meyer, Eastern Wash.	2005	12	502	4,224	32	352.0
Bruce Eugene, Grambling	†2003	12	622	4,220	36	351.7
Travis Lulay, Montana St.	2004	11	602	3,856	23	350.5
John Friesz, Idaho	†1989	11	464	3,853	31	350.3
Steve McNair, Alcorn St.	1993	11	493	3,830	30	348.2
Aaron Flowers, Cal St. Northridge	†1997	9	456	3,132	26	348.0
Todd Hammel, Stephen F. Austin	1989	11	487	3,822	38	347.5
Tom Ehrhardt, Rhode Island	†1985	10	529	3,460	35	346.0
Ken Hobart, Idaho	†1983	11	578	3,800	37	345.5
David Dinkins, Morehead St.	†2000	9	408	3,109	38	345.4
Dave Dickenson, Montana	1994	9	431	3,108	27	345.3

**Record. †National champion. ‡Touchdowns-responsible-for are player's TDs scored and passed for.*

CAREER YARDS

Player, Team	Years	Plays	Yards	Avg.
Steve McNair, Alcorn St.	1991-94	2,055	16,823	*8.19
Bruce Eugene, Grambling	$2001-05	1,998	14,720	7.37
Marcus Brady, Cal St. Northridge	1998-01	*2,116	13,095	6.19
Willie Totten, Mississippi Val.	1982-85	1,812	13,007	7.18
Robert Kent, Jackson St.	2000-03	1,982	12,538	6.33
Jamie Martin, Weber St.	1989-92	1,838	12,287	6.68
Travis Lulay, Montana St.	2002-05	2,006	12,190	6.08
Doug Nussmeier, Idaho	1990-93	1,556	12,054	7.75
Neil Lomax, Portland St.	1978-80	1,680	11,647	6.93
Dave Dickenson, Montana	1992-95	1,539	11,523	7.49
Travis Brown, Northern Ariz.	1996-99	1,732	11,267	6.51
Ken Hobart, Idaho	1980-83	1,847	11,127	6.02
David Corley Jr., William & Mary	1999-02	1,611	10,948	6.80
Erik Meyer, Eastern Wash.	2002-05	1,373	10,942	7.97
Giovanni Carmazzi, Hofstra	1996-99	1,564	10,416	6.66
Sean Payton, Eastern Ill.	1983-86	1,690	10,298	6.09
Greg Wyatt, Northern Ariz.	1986-89	1,753	10,277	5.86
John Friesz, Idaho	1986-89	1,459	10,187	6.98
Marko Glavic, Lafayette	2000-03	1,745	10,169	5.83
Niel Loebig, Duquesne	2001-04	1,469	10,039	6.83
Donald Carrie, Alcorn St.	2001-04	1,606	10,026	6.24
Michael Proctor, Murray St.	1986-89	1,577	9,886	6.27
Jeff Wiley, Holy Cross	1985-88	1,428	9,877	6.92
Jeff Lewis, Northern Ariz.	1992-95	1,654	9,769	5.91
Ted White, Howard	1995-98	1,377	9,669	7.02
Ryan Vena, Colgate	1996-99	1,404	9,435	6.72
Chris Boden, Villanova	1996-99	1,514	9,369	6.19
David Dinkins, Morehead St.	1997-00	1,260	9,337	7.41
Brian Ah Yat, Montana	1995-98	1,365	9,319	6.83
Matt DeGennaro, Connecticut	1987-90	1,619	9,269	5.73

**Record. $See page 10 for explanation.*

SEASON YARDS

Player, Team	Year	G	Plays	Yards	Avg.
Steve McNair, Alcorn St.	†1994	11	649	5,799	*8.94
Bruce Eugene, Grambling	†2002	13	*680	5,018	7.38
Dustin Long, Sam Houston St.	2004	14	576	4,576	7.94
Willie Totten, Mississippi Val.	†1984	10	564	4,572	8.11
Bruce Eugene, Grambling	†2005	12	456	4,517	8.43
Jamie Martin, Weber St.	†1991	11	591	4,337	7.34
Lang Campbell, William & Mary	2004	14	556	4,305	7.74
Martin Hankins, Southeastern La.	†2004	11	596	4,221	7.08
Bruce Eugene, Grambling	†2003	12	622	4,220	6.78
Dave Dickenson, Montana	†1995	11	544	4,209	7.74

Player, Team	Year	G	Plays	Yards	Avg.
Neil Lomax, Portland St.	†1980	11	550	4,157	7.56
Brett Gordon, Villanova	2002	15	665	4,155	6.25
David Macchi, Valparaiso	2003	12	525	4,079	7.77
Steve McNair, Alcorn St.	†1992	10	519	4,057	7.82
Joe Lee, Towson	†1999	11	608	4,031	6.63
Erik Meyer, Eastern Wash.	2005	12	410	4,003	8.41
Craig Ochs, Montana	2004	15	545	3,992	7.32
Dave Dickenson, Montana	†1993	11	530	3,978	7.51
Neil Lomax, Portland St.	†1979	11	611	3,966	6.49
Erik Meyer, Eastern Wash.	2004	13	478	3,934	8.23
Travis Lulay, Montana St.	2004	11	602	3,856	6.41
John Friesz, Idaho	†1989	11	464	3,853	8.30
Steve McNair, Alcorn St.	1993	11	493	3,830	7.77
Todd Hammel, Stephen F. Austin	1989	11	487	3,822	7.85
Ken Hobart, Idaho	†1983	11	578	3,800	6.57

**Record. †National champion.*

SINGLE-GAME YARDS

Yds.	Player, Team (Opponent)	Date
668	Robert Kent, Jackson St. (Alabama St.)	Oct. 6, 2001
649	Steve McNair, Alcorn St. (Southern U.)	Oct. 22, 1994
647	Steve McNair, Alcorn St. (Chattanooga)	Sept. 10, 1994
643	Jamie Martin, Weber St. (Idaho St.)	Nov. 23, 1991
641	Bruce Eugene, Grambling (Prairie View)	Oct. 1, 2005
633	Steve McNair, Alcorn St. (Grambling)	Sept. 3, 1994
624	Steve McNair, Alcorn St. (Samford)	Oct. 29, 1994
621	Willie Totten, Mississippi Val. (Prairie View)	Oct. 27, 1984
614	Bryan Martin, Weber St. (Cal Poly)	Sept. 23, 1995
604	Steve McNair, Alcorn St. (Jackson St.)	Nov. 21, 1992
598	Robert Kent, Jackson St. (N.C. A&T)	Sept. 7, 2002
598	Dustin Long, Sam Houston St. (McNeese St.)	Nov. 6, 2004
595	Doug Pederson, La.-Monroe (Stephen F. Austin)	Nov. 11, 1989
587	Vern Harris, Idaho St. (Montana)	Oct. 12, 1985
586	Steve McNair, Alcorn St. (Troy St.)	Nov. 12, 1994
582	Martin Hankins, Southeastern La. (Ark.-Monticello)	Sept. 2, 2004
574	Dave Dickenson, Montana (Idaho)	Oct. 21, 1995
570	Steve McNair, Alcorn St. (Texas Southern)	Sept. 11, 1993
570	Cedric Stevens, Chattanooga (Appalachian St.)	Oct. 30, 2004
569	Jimmy Blanchard, Portland St. (Montana)	Oct. 2, 1999
566	Tom Ehrhardt, Rhode Island (Connecticut)	Nov. 16, 1985
566	Brian Ah Yat, Montana (Eastern Wash.)	Oct. 19, 1996

ANNUAL CHAMPIONS

Year	Player, Team	Class	G	Plays	Yards	Avg.
1978	Neil Lomax, Portland St.	So.	11	519	3,524	320.4
1979	Neil Lomax, Portland St.	Jr.	11	611	3,966	360.5
1980	Neil Lomax, Portland St.	Sr.	11	550	4,157	377.9
1981	Mike Machurek, Idaho St.	Sr.	9	363	2,645	293.9
1982	Brent Woods, Princeton	Sr.	10	577	3,079	307.9
1983	Ken Hobart, Idaho	Sr.	11	578	3,800	345.5
1984	Willie Totten, Mississippi Val.	Jr.	10	564	4,572	457.2
1985	Tom Ehrhardt, Rhode Island	Sr.	10	529	3,460	346.0
1986	Brent Pease, Montana	Sr.	10	499	3,094	309.4
1987	Jeff Wiley, Holy Cross	Jr.	11	445	3,722	338.4
1988	John Friesz, Idaho	Jr.	10	424	2,751	275.1
1989	John Friesz, Idaho	Sr.	11	464	3,853	350.3
1990	Jamie Martin, Weber St.	So.	11	508	3,713	337.6
1991	Jamie Martin, Weber St.	Jr.	11	591	4,337	394.3
1992	Steve McNair, Alcorn St.	So.	10	519	4,057	405.7
1993	Dave Dickenson, Montana	So.	11	530	3,978	361.6
1994	Steve McNair, Alcorn St.	Sr.	11	649	*5,799	*527.2
1995	Dave Dickenson, Montana	Sr.	11	544	4,209	382.6
1996	Brian Ah Yat, Montana	So.	11	501	3,744	340.4
1997	Aaron Flowers, Cal St. Northridge	Sr.	9	456	3,132	348.0
1998	Patrick Bonner, Florida A&M	Sr.	11	488	3,568	324.4
1999	Joe Lee, Towson	Sr.	11	608	4,031	366.5
2000	David Dinkins, Morehead St.	Sr.	9	408	3,109	345.4
2001	Marcus Brady, Cal St. Northridge	Sr.	10	532	3,632	363.2
2002	Bruce Eugene, Grambling	So.	13	*680	5,018	386.0
2003	Bruce Eugene, Grambling	Jr.	12	622	4,220	351.7
2004	Martin Hankins, Southeastern La.	So.	11	596	4,221	383.7
2005	Bruce Eugene, Grambling	Sr.	12	536	4,517	376.4

**Record.*

Rushing

CAREER YARDS PER GAME

(Minimum 2,500 Yards; Player must have concluded his career)

Player, Team	Years	G	Plays	Yards	TD	Yd. PG
Arnold Mickens, Butler	1994-95	20	763	3,813	29	190.7
Adrian Peterson, Ga. Southern	1998-01	42	996	*6,559	*84	156.2
Aaron Stecker, Western Ill.	1997-98	20	550	3,081	36	154.1
Tim Hall, Robert Morris	1994-95	19	393	2,908	27	153.1
Jerry Azumah, New Hampshire	1995-98	41	1,044	6,193	60	151.0
Reggie Greene, Siena	1994-97	36	890	5,415	45	150.4
Nick Hartigan, Brown	2003-05	30	912	4,488	52	149.6
Charles Roberts, Sacramento St.	1997-00	44	*1,124	6,553	56	148.9
Charles Dunn, Portland St.	1998-00	33	872	4,831	46	146.4
Archie Amerson, Northern Ariz.	1995-96	22	526	3,196	37	145.3
Keith Elias, Princeton	1991-93	30	736	4,208	49	140.3
Jesse Chatman, Eastern Wash.	1999-01	31	627	4,173	48	134.6
Mike Clark, Akron	1984-86	32	804	4,257	24	133.0
Gary Jones, Albany (N.Y.)	2002-03	23	442	3,033	40	131.9
Corey Holmes, Mississippi Val.	1999-00	22	526	2,897	21	131.7
Rick Sarille, Wagner	$1995-99	41	965	5,290	50	129.0
Charles Tharp, Western Ill.	1999-00	22	520	2,834	29	128.8
Michael Hicks, South Carolina St.	1993-95	32	701	4,093	51	127.9
Louis Ivory, Furman	1998-01	42	847	5,353	53	127.5
Marcel Shipp, Massachusetts	1997-00	43	1,042	5,383	49	125.2
Matt Cannon (QB), Southern Utah	1997-00	44	757	5,489	69	124.8
Rich Erenberg, Colgate	1982-83	21	464	2,618	22	124.7
Kenny Gamble, Colgate	1984-87	42	963	5,220	55	124.3
Frank Hawkins, Nevada	1977-80	43	945	5,333	39	124.0
Curtis Keaton, James Madison	1998-99	22	513	2,723	29	123.8
Elroy Harris, Eastern Ky.	1985, 87-88	31	648	3,829	47	123.5
Chad Levitt, Cornell	1993-96	38	922	4,657	44	122.6
Thomas Haskins, VMI	1993-96	44	899	5,355	50	121.7
Gill Fenerty, Holy Cross	1983-85	30	622	3,618	26	120.6
Markus Thomas, Eastern Ky.	1989-92	43	784	5,149	51	119.7

**Record. $See page 10 for explanation.*

SEASON YARDS PER GAME

Player, Team	Year	G	Plays	Yards	TD	Yd. PG
Arnold Mickens, Butler	†1994	10	409	2,255	18	225.5
Charles Roberts, Sacramento St.	†1998	11	386	2,260	19	205.5
Tony Vinson, Towson	†1993	10	293	2,016	23	201.6
Jerry Azumah, New Hampshire	1998	11	342	2,195	22	199.6
Reggie Greene, Siena	†1997	9	256	1,778	18	197.6
Reggie Greene, Siena	†1996	9	280	1,719	12	191.0
Jesse Chatman, Eastern Wash.	†2001	11	285	2,096	24	190.6
Charles Roberts, Sacramento St.	†1999	11	303	2,082	22	189.3
Archie Amerson, Northern Ariz.	1996	11	333	2,079	25	189.0
Louis Ivory, Furman	†2000	11	286	2,079	16	189.0
Aaron Stecker, Western Ill.	1997	11	298	1,957	24	177.9
Marcel Shipp, Massachusetts	1998	11	319	1,949	13	177.2
Adrian Peterson, Ga. Southern	1998	11	257	1,932	25	175.6
Keith Elias, Princeton	1993	10	305	1,731	19	173.1
Nick Hartigan, Brown	†2005	10	314	1,727	20	172.7
Gene Lake, Delaware St.	†1984	10	238	1,722	20	172.2
Karlton Carpenter, Southern Ill.	1998	11	323	1,892	16	172.0
Rich Erenberg, Colgate	†1983	11	302	1,883	20	171.2
Sean Bennett, Evansville	1997	10	235	1,668	16	166.8
Kenny Gamble, Colgate	†1986	11	307	1,816	21	165.1

†National champion.

CAREER YARDS

Player, Team	Years	Plays	Yards	Avg.	Long
Adrian Peterson, Ga. Southern	1998-01	996	6,559	6.59	91
Charles Roberts, Sacramento St.	1997-00	*1,124	6,553	5.83	70
Jerry Azumah, New Hampshire	1995-98	1,044	6,193	5.93	96
Matt Cannon, Southern Utah (QB)	1997-00	757	5,489	‡7.25	93
Reggie Greene, Siena	1994-97	890	5,415	6.08	82
Jermaine Austin, Ga. Southern	2002-05	857	5,411	6.31	78
Marcel Shipp, Massachusetts	1997-00	1,042	5,383	5.17	82
Thomas Haskins, VMI	1993-96	899	5,355	5.96	80
Louis Ivory, Furman	1998-01	847	5,353	6.32	88
Frank Hawkins, Nevada	1977-80	945	5,333	5.64	50
Rick Sarille, Wagner	$1995-99	965	5,290	5.48	80
Kenny Gamble, Colgate	1984-87	963	5,220	5.42	91
Markus Thomas, Eastern Ky.	1989-92	784	5,149	6.57	90
Charles Anthony, Tennessee St.	2001-04	910	5,057	5.56	80
Erik Marsh, Lafayette	1991-94	1,027	4,834	4.71	62
Charles Dunn, Portland St.	1998-00	872	4,831	5.54	67
Rich Lemon, Bucknell	1993-96	994	4,742	4.77	83
Ryan Fuqua, Portland St.	2001-04	915	4,730	5.17	80
Claude Mathis, Texas St.	1994-97	882	4,691	5.32	79
Chad Levitt, Cornell	1993-96	922	4,657	5.05	88
Rene Ingoglia, Massachusetts	1992-95	905	4,623	5.11	84
Chris Parker, Marshall	1992-95	780	4,571	5.86	89
Ralph Saldiveri, Iona	1997-00	986	4,488	4.55	91
Nick Hartigan, Brown	2003-05	912	4,488	4.92	82
Cedric Minter, Boise St.	1977-80	752	4,475	5.95	77
Joe McCourt, Lafayette	2001-04	955	4,474	4.68	58
John Settle, Appalachian St.	1983-86	891	4,409	4.95	88

Player, Team	Years	Plays	Yards	Avg.	Long
Brian Westbrook, Villanova	1997-98, 00-01	691	4,298	6.22	52
Jermaine Creighton, St. John's (N.Y.)	1994-97	948	4,271	4.51	99
Donte Small, Duquesne	1998-01	843	4,260	5.05	68

**Record. †Did not score. $See page 10 for explanation. ‡Record for minimum 600 carries.*

CAREER RUSHING TOUCHDOWNS

Player, Team	Years	G	TDs
Adrian Peterson, Ga. Southern	1998-01	42	84
Matt Cannon, Southern Utah (QB)	1997-00	44	69
David Dinkins, Morehead St. (QB)	1997-00	37	63
Chaz Williams, Ga. Southern (QB)	2001-04	45	62
Jerry Azumah, New Hampshire	1995-98	41	60
Charles Roberts, Sacramento St.	1997-00	44	56
Kenny Gamble, Colgate	1984-87	42	55
Rene Ingoglia, Massachusetts	1992-95	41	54
Louis Ivory, Furman	1998-01	42	53
Charvez Foger, Nevada	1985-88	42	52
Brian Westbrook, Villanova	1997-98, 00-01	44	52
Nick Hartigan, Brown	2003-05	30	52
Markus Thomas, Eastern Ky.	1989-92	43	51
Michael Hicks, South Carolina St.	1993-95	32	51
Paul Lewis, Boston U.	1981-84	37	50
Sherriden May, Idaho	1992-94	33	50
Thomas Haskins, VMI	1993-96	44	50
Rick Sarille, Wagner	$1995-99	41	50
Joe McCourt, Lafayette	2001-04	45	50

(Note: Anthony Russo of St. John's [N.Y.] scored 16 TDs in 1993 at I-AA level but had 57 total touchdowns during 1990-94.) $See page 10 for explanation.

SEASON YARDS

Player, Team	Year	G	Plays	Yards	Avg.
Jamaal Branch, Colgate	2003	16	*450	2,326	5.17
Charles Roberts, Sacramento St.	†1998	11	386	2,260	5.85
Arnold Mickens, Butler	†1994	10	409	2,255	5.51
Jerry Azumah, New Hampshire	1998	11	342	2,195	6.42
Jesse Chatman, Eastern Wash.	†2001	11	285	2,096	7.35
Charles Roberts, Sacramento St.	†1999	11	303	2,082	6.87
Archie Amerson, Northern Ariz.	1996	11	333	2,079	6.24
Louis Ivory, Furman	†2000	11	286	2,079	7.27
Tony Vinson, Towson	†1993	10	293	2,016	6.89
Aaron Stecker, Western Ill.	1997	11	298	1,957	6.57
Marcel Shipp, Massachusetts	1998	11	319	1,949	6.11
Adrian Peterson, Ga. Southern	1998	11	257	1,932	7.52
Karlton Carpenter, Southern Ill.	1998	11	323	1,892	5.86
Rich Erenberg, Colgate	†1983	11	302	1,883	6.24
Kenny Gamble, Colgate	†1986	11	307	1,816	5.92
Adrian Peterson, Ga. Southern	1999	11	248	1,807	7.29
Charles Dunn, Portland St.	2000	11	302	1,792	5.93
Mike Clark, Akron	1986	11	245	1,786	‡7.29
Reggie Greene, Siena	†1997	9	256	1,778	6.95
Derrick Cullors, Murray St.	1995	11	269	1,765	6.56
L.J. McKanas, Northeastern	2001	11	342	1,756	5.13
Charles Anthony, Tennessee St.	†2004	11	306	1,739	5.68
Keith Elias, Princeton	1993	10	305	1,731	5.68
Nick Hartigan, Brown	†2005	10	314	1,727	5.50
Gene Lake, Delaware St.	†1984	10	238	1,722	7.24
Frank Hawkins, Nevada	†1980	11	307	1,719	5.60
Reggie Greene, Siena	†1996	9	280	1,719	6.14
Charles Anthony, Tennessee St.	2003	12	322	1,708	5.30
Brad Baxter, Alabama St.	1986	11	302	1,705	5.65
Thomas Haskins, VMI	1996	11	287	1,704	5.94
Joe Rubin, Portland St.	2005	11	345	1,702	4.93

**Record. †National champion. ‡Record for minimum of 200 carries.*

SINGLE-GAME YARDS

Yds.	Player, Team (Opponent)	Date
437	Maurice Hicks, N.C. A&T (Morgan St.)	Oct. 6, 2001
409	Charles Roberts, Sacramento St. (Idaho St.)	Nov. 6, 1999
393	Ryan Fuqua, Portland St. (Eastern Wash.)	Nov. 10, 2001
379	Reggie Greene, Siena (St. John's [N.Y.])	Nov. 2, 1996
364	Tony Vinson, Towson (Bucknell)	Nov. 13, 1993
356	Joe Rubin, Portland St. (Northern Colo.)	Sept. 24, 2005
353	Maurice Hicks, N.C. A&T (South Carolina St.)	Nov. 18, 2000
346	William Arnold, Jackson St. (Texas Southern)	Nov. 6, 1993
345	Russell Davis, Idaho (Portland St.)	Oct. 3, 1981
337	Gill Fenerty, Holy Cross (Columbia)	Oct. 29, 1983
337	Frank Alessio, Massachusetts (Boston U.)	Nov. 11, 1995
336	Gene Lake, Delaware St. (Liberty)	Nov. 10, 1984
331	Cory Harge, Central Conn. St. (Stony Brook)	Nov. 6, 2004
329	Jerry Azumah, New Hampshire (Hofstra)	Nov. 7, 1998
327	Tony Vinson, Towson (Morgan St.)	Nov. 20, 1993

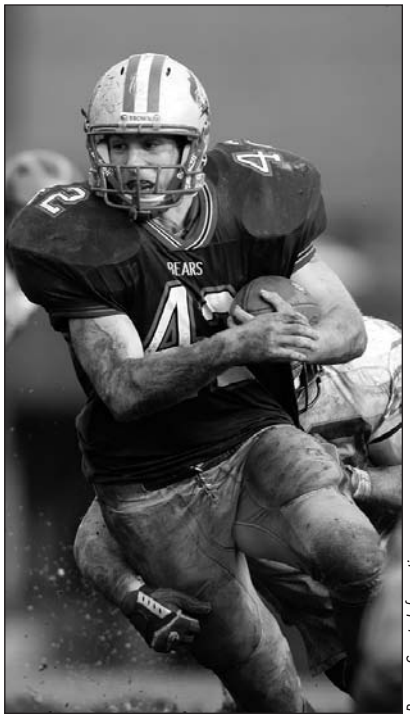

Brown Sports Information

Nick Hartigan of Brown is seventh in Division I-AA in career rushing yards per game (149.6) and tied for 10th in rushing touchdowns (52). Hartigan gained 4,488 yards in 30 games from 2003 to 2005.

Yds.	Player, Team (Opponent)	Date
324	Robert Vaughn, Alabama St. (Tuskegee)	Nov. 24, 1994
324	John Campbell, Wagner (Jacksonville)	Nov. 14, 1998
324	Charles Dunn, Portland St. (Hofstra)	Oct. 7, 2000
323	Matt Johnson, Harvard (Brown)	Nov. 9, 1991
323	Mike Hilliard, Duquesne (La Salle)	Sept. 27, 2003

Note: There have been 43 300-yard rushing games in Division I-AA history.

ANNUAL CHAMPIONS

Year	Player, Team	Class	G	Plays	Yards	Avg.
1978	Frank Hawkins, Nevada	So.	10	259	1,445	144.5
1979	Frank Hawkins, Nevada	Jr.	11	293	1,683	153.0
1980	Frank Hawkins, Nevada	Sr.	11	307	1,719	156.3
1981	Gregg Drew, Boston U.	Jr.	10	309	1,257	125.7
1982	Garry Pearson, Massachusetts	Sr.	11	312	1,631	148.3
1983	Rich Erenberg, Colgate	Sr.	11	302	1,883	171.2
1984	Gene Lake, Delaware St.	Jr.	10	238	1,722	172.2
1985	Burton Murchison, Lamar	So.	11	265	1,547	140.6
1986	Kenny Gamble, Colgate	Jr.	11	307	1,816	165.1
1987	Harvey Reed, Howard	Sr.	10	211	1,512	151.2
1988	Elroy Harris, Eastern Ky.	Jr.	10	277	1,543	154.3
1989	Carl Smith, Maine	So.	11	305	1,680	152.7
1990	Walter Dean, Grambling	Sr.	11	221	1,401	127.4
1991	Al Rosier, Dartmouth	Sr.	10	258	1,432	143.2
1992	Keith Elias, Princeton	Jr.	10	245	1,575	157.5
1993	Tony Vinson, Towson	Sr.	10	293	2,016	201.6
1994	Arnold Mickens, Butler	Jr.	10	409	2,255	*225.5
1995	Reggie Greene, Siena	So.	9	273	1,461	162.3
1996	Reggie Greene, Siena	Jr.	9	280	1,719	191.0
1997	Reggie Greene, Siena	Sr.	9	256	1,778	197.6
1998	Charles Roberts, Sacramento St.	So.	11	386	2,260	205.5
1999	Charles Roberts, Sacramento St.	Jr.	11	303	2,082	189.3
2000	Louis Ivory, Furman	Jr.	11	286	2,079	189.0
2001	Jesse Chatman, Eastern Wash.	Sr.	11	285	2,096	190.6
2002	Jay Bailey, Austin Peay	Sr.	12	319	1,687	140.6
2003	Nick Hartigan, Brown	So.	10	275	1,498	149.8
2004	Charles Anthony, Tennessee St.	Sr.	11	306	1,739	158.1
2005	Nick Hartigan, Brown	Sr.	10	314	1,727	172.7

**Record.*

Quarterback Rushing

CAREER YARDS

(Since 1978)

Player, Team	Years	G	Plays	Yards	TD	Yd. PG
#Matt Cannon, Southern Utah	1997-00	44	674	4,852	*64	*110.3
Willie Taggart, Western Ky.	1995-98	41	684	3,957	46	96.5
David Dinkins, Morehead St.	1997-00	37	553	3,765	63	101.8

Player, Team	Years	G	Plays	Yards	TD	Yd. PG
Jack Douglas, Citadel	1989-92	44	*832	3,674	48	83.5
Greg Hill, Ga. Southern	1996-99	41	575	3,309	49	80.7
Allen Suber, Bethune-Cookman	2000-03	45	578	2,897	39	64.4
Chaz Williams, Ga. Southern	2001-04	40	603	2,768	62	69.2
Jayson Davis, Rhode Island	2002-05	42	684	2,717	42	64.7
Josh Non, Nicholls St.	2000-03	44	664	2,658	29	60.4
Tracy Ham, Ga. Southern	1984-86	33	511	2,506	32	75.9
Travis Wilson, Wofford	1998-01	44	550	2,488	18	56.5
Tony Scales, VMI	1989-92	44	561	2,475	19	56.3
Eddie Thompson, Western Ky.	1991-93	27	387	2,349	19	87.0
Steve McNair, Alcorn St.	1991-94	42	375	2,327	33	55.4
Eriq Williams, James Madison	1989-92	43	642	2,321	32	54.0
Raymond Gross, Ga. Southern	1987-90	42	695	2,290	20	54.5
Bill Vergantino, Delaware	1989-92	44	656	2,287	34	52.0
Dwane Brown, Arkansas St.	1984-87	42	595	2,192	33	52.2
Roy Johnson, Arkansas St.	1988-91	43	558	2,182	22	50.7
DeAndre Smith, Missouri St.	1987-90	42	558	2,140	36	50.9
Daris Wilson, Bucknell	2001-04	40	477	2,046	23	51.2
Ryan Vena, Colgate	1996-99	40	585	2,008	33	50.2

**Record. #Does not include statistics as a slotback in 1997.*

SEASON YARDS

(Since 1978)

Player, Team	Year	G	Plays	Yards	TD	Avg.
Matt Cannon, Southern Utah	2000	11	218	1,602	22	7.35
Matt Cannon, Southern Utah	1998	11	199	1,533	14	7.80
Jayson Foster, Ga. Southern	2005	12	239	1,481	21	6.20
Chaz Williams, Ga. Southern	2002	14	*290	1,422	*27	4.90
David Dinkins, Morehead St.	2000	9	190	1,405	21	7.39
Willie Taggart, Western Ky.	1998	11	210	1,313	15	6.25
Matt Cannon, Southern Utah	1999	11	203	1,310	23	6.45
Joe Dupaix, Southern Utah	1996	11	271	1,246	12	4.60
Willie Taggart, Western Ky.	1997	10	152	1,217	15	*8.01
Marvin Marshall, South Carolina St.	1994	11	160	1,201	10	7.51
David Dinkins, Morehead St.	1998	11	147	1,169	20	7.95
Jack Douglas, Citadel	1991	11	266	1,152	13	4.33
Daris Wilson, Bucknell	2004	11	254	1,149	17	4.52
David Dinkins, Morehead St.	1999	10	200	1,138	20	5.69
Tony Scales, VMI	1991	11	185	1,105	8	5.97
Pa'tel Troutman, Bethune-Cookman	1999	11	220	1,089	9	4.95
Greg Hill, Ga. Southern	1999	11	152	1,084	16	7.13
Greg Hill, Ga. Southern	1998	11	202	1,061	16	5.25
Pa'tel Troutman, Bethune-Cookman	1998	10	183	1,054	15	5.76
Tracy Ham, Ga. Southern	1986	11	207	1,048	18	5.06
Nicholas Bazan, Albany (N.Y.)	2004	11	194	1,043	12	5.38
Allen Suber, Bethune-Cookman	2002	12	158	1,035	15	6.55
Sheraton Fox, Indiana St.	1999	11	228	1,034	8	4.54
Nick Crawford, Yale	1991	10	210	1,024	8	4.98
Alcede Surtain, Alabama St.	1995	11	178	1,024	21	5.75
Matt Cannon, Southern Utah	1997	11	137	1,024	10	7.47
Gene Brown, Citadel	1988	9	152	1,006	13	6.62
Ryan Kuhn, Cornell	2005	10	199	1,000	12	5.03
Willie Taggart, Western Ky.	1996	10	167	997	8	5.97
Allen Suber, Bethune-Cookman	2003	12	179	987	14	5.51
Kharon Brown, Hofstra	1995	11	151	977	7	6.47
Gus Papanikolas, St. Mary's (Cal.)	2000	11	194	966	8	4.98
Corey Thomas, Nicholls St.	1994	11	158	962	8	6.09

**Record.*

Passing

CAREER PASSING EFFICIENCY

(Minimum 300 Completions; Player must have concluded his career)

Player, Team	Years	Att.	Cmp.	Int.	Pct.	Yards	TD	Pts.
Shawn Knight, William & Mary	1991-94	558	367	15	.658	5,527	46	170.8
Erik Meyer, Eastern Wash.	2002-05	1,097	721	17	.657	10,261	84	166.5
Dave Dickenson, Montana	1992-95	1,208	813	26	*.673	11,080	96	166.3
Drew Miller, Montana	1999-00	654	430	14	.657	5,900	46	160.5
Eric Rasmussen, San Diego	2001-03	851	512	13	.602	7,490	75	160.1
Lang Campbell, William & Mary	2001-04	763	495	12	.649	6,494	54	156.6
Doug Nussmeier, Idaho	1990-93	1,225	746	32	.609	10,824	91	154.4
Mark Washington, Jackson St.	1996-99	724	384	24	.530	6,561	68	153.5
Craig Ochs, Montana	2003-04	654	430	16	.657	5,419	42	151.7
Mike Simpson, Eastern Ill.	1996-97	493	331	15	.671	3,901	32	148.9
Jay Johnson, UNI	1989-92	744	397	25	.534	7,049	51	148.9
Matt Nagy, Delaware	1997-00	771	433	32	.562	7,220	52	148.8
Joel Sambursky, Southern Ill.	2002-05	933	559	25	.563	7,894	65	148.6
Ryan Vena, Colgate	1996-99	819	482	46	.589	7,427	61	148.4
Mike Cook, William & Mary	1995-98	804	495	21	.616	6,644	55	148.3
Michael Payton, Marshall	1989-92	876	542	32	.619	7,530	57	148.2
Bryan Martin, Weber St.	1992-95	606	365	14	.602	5,211	37	148.0
David Macchi, Valparaiso	2002-03	802	450	28	.561	7,089	59	147.7
Ingle Martin, Furman	2002-05	669	410	22	.613	5,751	42	147.6
Aaron Flowers, Cal St. Northridge	1996-97	819	502	21	.613	6,766	54	147.3
Willie Totten, Mississippi Val.	1982-85	1,555	907	*75	.583	12,711	139	146.8
Kenneth Biggles, Tennessee St.	1981-84	701	397	28	.566	5,933	57	146.6
Shane Stafford, Connecticut	1995-98	951	522	29	.549	8,368	67	146.0
Mark Borda, Lehigh	2002-05	562	351	14	.625	4,469	37	146.0
Oteman Sampson, Florida A&M	1996-97	686	387	26	.564	6,104	46	145.7
Brian Ah Yat, Montana	1995-98	1,190	735	39	.618	9,315	89	145.6
Russ Michna, Western Ill.	2000-03	733	418	20	.570	6,434	44	145.1
Giovanni Carmazzi, Hofstra	1996-99	1,187	764	32	.644	9,371	71	145.0
Bruce Eugene, Grambling	$2001-05	1,657	872	38	.526	13,513	*140	144.4
Jimmy Blanchard, Portland St.	1997-00	1,038	618	19	.595	8,455	63	144.3
Ted White, Howard	1995-98	1,163	635	34	.546	9,611	92	144.3

**Record. $See page 10 for explanation.*

SEASON PASSING EFFICIENCY

(Minimum 15 Attempts Per Game)

Player, Team	Year	G	Att.	Cmp.	Int.	Pct.	Yards	TD	Pts.
Shawn Knight, William & Mary	†1993	10	177	125	4	.706	2,055	22	204.6
Michael Payton, Marshall	†1991	9	216	143	5	.622	2,333	19	181.3
Alli Abrew, Cal Poly	†1997	11	191	130	4	.681	1,961	17	179.5
Tony Romo, Eastern Ill.	†2001	10	207	138	6	.667	2,068	21	178.3
Doug Turner, Morehead St.	1997	10	290	190	6	.655	2,869	29	177.5
Ted White, Howard	†1996	11	289	174	10	.602	2,814	36	176.2
Doug Nussmeier, Idaho	1993	11	304	185	5	.609	2,960	33	175.2
Brian Kadel, Dayton	†1995	11	183	115	6	.628	1,880	18	175.0
Eric Rasmussen, San Diego	†2003	10	318	195	3	.613	2,982	35	174.5
Chris Boden, Villanova	1997	11	345	231	4	.670	3,079	36	174.0
Bruce Eugene, Grambling	†2005	12	456	254	6	.557	4,360	*56	173.9
Kelvin Simmons, Troy	1993	11	224	143	6	.638	2,144	23	172.8
Rocky Butler, Hofstra	2001	11	335	206	4	.615	3,311	30	171.7
Josh Johnson, San Diego	2005	12	371	260	8	.701	3,256	36	171.5
Erik Meyer, Eastern Wash.	†2004	13	382	259	9	.678	3,707	31	171.4
Frank Baur, Lafayette	†1988	10	256	164	11	.641	2,621	23	171.1
Bobby Lamb, Furman	†1985	11	181	106	6	.586	1,856	18	170.9
Ricky Santos, New Hampshire	2005	13	429	301	9	.702	3,797	39	170.3
Harry Leons, Eastern Wash.	1997	10	257	159	5	.619	2,588	21	169.5
Steven Beard, UNI	1996	11	238	140	9	.588	2,526	21	169.5

**Record. †National champion.*

CAREER YARDS PER GAME

(Minimum 5,000 Yards; Player must have concluded his career)

Player, Team	Years	G	Att.	Cmp.	Yards	TD	Yd. PG
Neil Lomax, Portland St.	1978-80	33	1,425	836	11,550	88	350.0
Steve McNair, Alcorn St.	1991-94	42	*1,680	927	*14,496	119	345.1
Aaron Flowers, Cal St. Northridge	1996-97	20	819	502	6,766	54	338.3
Chris Sanders, Chattanooga	1999-00	22	953	584	7,230	49	328.6
Drew Miller, Montana	1999-00	18	654	430	5,900	46	327.8
Willie Totten, Mississippi Val.	1982-85	40	1,555	907	12,711	139	317.8
Dave Dickenson, Montana	1992-95	35	1,208	813	11,080	96	316.6
David Macchi, Valparaiso	2002-03	23	802	450	7,089	59	308.2
John Friesz, Idaho	1986-89	35	1,350	801	10,697	77	305.6
James Perry, Brown	1996-99	31	1,309	789	9,294	74	299.8
Tom Proudian, Iona	1993-95	27	1,134	656	8,088	58	299.6
Jamie Martin, Weber St.	1989-92	41	1,544	934	12,207	87	297.7
Bruce Eugene, Grambling	$2001-05	46	1,657	872	13,513	*140	293.8
Marcus Brady, Cal St. Northridge	1998-01	43	*1,680	*1,039	12,479	109	290.2
Sean Payton, Eastern Ill.	1983-86	37	1,408	756	10,655	75	288.0
Travis Brown, Northern Ariz.	1996-99	41	1,577	888	11,400	86	278.0
Doug Nussmeier, Idaho	1990-93	39	1,225	746	10,824	91	277.5
Oteman Sampson, Florida A&M	1996-97	22	686	387	6,104	46	277.5
John Sciarra, Wagner	2004-05	22	847	473	5,902	40	268.3
Robert Dougherty, Boston U.	1993-94	21	705	405	5,608	41	267.0
Robert Kent, Jackson St.	2000-03	45	1,540	826	11,784	104	261.9
Gavin Hoffman, Penn	1999-01	29	1,004	651	7,542	50	260.0

**Record. $See page 10 for explanation.*

SEASON YARDS PER GAME

Player, Team	Year	G	Att.	Cmp.	Int.	Pct.	Yards	TD	Yd.PG
Willie Totten, Mississippi Val.	†1984	10	518	324	22	.626	4,557	*56	455.7
Steve McNair, Alcorn St.	1994	11	530	304	17	.574	*4,863	44	442.1
Martin Hankins, Southeastern La.	2004	11	540	357	12	.661	4,240	35	385.5
Dave Dickenson, Montana	1995	11	455	309	9	.679	4,176	38	379.6
Joe Lee, Towson	1999	11	577	322	13	.558	4,168	22	378.9
Jamie Martin, Weber St.	1991	11	500	310	17	.620	4,125	35	375.0
Neil Lomax, Portland St.	1980	11	473	296	12	.626	4,094	37	372.2
John Friesz, Idaho	1989	11	425	260	8	.612	4,041	31	367.4
Bruce Eugene, Grambling	†2005	12	456	254	6	.557	4,360	*56	363.3
Neil Lomax, Portland St.	1979	11	516	299	16	.579	3,950	26	359.1
Aaron Flowers, Cal St. Northridge	1997	9	404	255	10	.631	3,226	24	358.4
Todd Hammel, Stephen F. Austin	†1989	11	401	238	13	.594	3,914	34	355.8
Tom Ehrhardt, Rhode Island	1985	10	497	283	19	.569	3,542	35	354.2
Steve McNair, Alcorn St.	1992	10	427	231	11	.541	3,541	29	354.1
Sean Payton, Eastern Ill.	1984	11	473	270	15	.571	3,843	28	349.4
Drew Miller, Montana	1999	10	368	240	8	.652	3,461	32	346.1
Bruce Eugene, Grambling	2002	13	543	269	16	.495	4,483	43	344.8
Dave Dickenson, Montana	†1994	9	336	229	6	.682	3,053	24	339.2
Tom Proudian, Iona	1993	10	440	262	13	.595	3,368	29	336.8
Jamie Martin, Weber St.	1990	11	428	256	15	.598	3,700	23	336.4

**Record. †National pass-efficiency champion.*

CAREER YARDS

Player, Team	Years	Att.	Cmp.	Int.	Pct.	Yards	TD
Steve McNair, Alcorn St.	1991-94	*1,680	927	58	.552	14,496	119
Bruce Eugene, Grambling	$2001-05	1,657	872	38	.526	13,513	*140
Willie Totten, Mississippi Val.	1982-85	1,555	907	*75	.583	12,711	139
Marcus Brady, Cal St. Northridge	1998-01	*1,680	*1,039	47	.618	12,479	109
Jamie Martin, Weber St.	1989-92	1,544	934	56	.605	12,207	87

Player, Team	Years	Att.	Cmp.	Int.	Pct.	Yards	TD
Robert Kent, Jackson St.	2000-03	1,540	826	58	.536	11,784	104
Neil Lomax, Portland St.	1978-80	1,425	836	50	.587	11,550	88
Travis Brown, Northern Ariz.	1996-99	1,577	888	42	.563	11,400	86
Dave Dickenson, Montana	1992-95	1,208	813	26	*.673	11,080	96
Doug Nussmeier, Idaho	1990-93	1,225	746	32	.609	10,824	91
Travis Lulay, Montana St.	2002-05	1,559	889	35	.570	10,746	58
John Friesz, Idaho	1986-89	1,350	801	40	.593	10,697	77
Greg Wyatt, Northern Ariz.	1986-89	1,510	926	49	.613	10,697	70
Sean Payton, Eastern Ill.	1983-86	1,408	756	55	.537	10,655	75
Donald Carrie, Alcorn St.	2001-04	1,369	695	61	.508	10,329	82
Erik Meyer, Eastern Wash.	2002-05	1,097	721	17	.657	10,261	84
Niel Loebig, Duquesne	2001-04	1,316	705	72	.536	10,254	103
Marko Glavic, Lafayette	2000-03	1,459	820	56	.562	9,819	62
David Corley Jr., William & Mary	1999-02	1,168	676	38	.579	9,805	73
Jeff Wiley, Holy Cross	1985-88	1,208	723	63	.599	9,698	71
Phil Stambaugh, Lehigh	1996-99	1,284	816	43	.636	9,669	78
Jeff Lewis, Northern Ariz.	1992-95	1,316	785	24	.597	9,655	67
Ted White, Howard	1995-98	1,163	635	34	.546	9,611	92
Robbie Justino, Liberty	1989-92	1,267	769	51	.607	9,548	64
Chris Boden, Villanova	1996-99	1,338	818	30	.611	9,538	93
Giovanni Carmazzi, Hofstra	1996-99	1,187	764	32	.644	9,371	71
Brian Ah Yat, Montana	1995-98	1,190	735	39	.618	9,315	89
Kirk Schulz, Villanova	1986-89	1,297	774	70	.597	9,305	70
Ken Hobart, Idaho	1980-83	1,219	629	42	.516	9,300	79
James Perry, Brown	1996-99	1,309	789	48	.603	9,294	74

**Record. $See page 10 for explanation.*

SEASON YARDS

Player, Team	Year	G	Att.	Cmp.	Int.	Pct.	Yards	TD
Steve McNair, Alcorn St.	1994	11	530	304	17	.574	4,863	44
Dustin Long, Sam Houston St.	2004	14	531	333	18	.627	4,588	39
Willie Totten, Mississippi Val.	†1984	10	518	324	22	.626	4,557	*56
Bruce Eugene, Grambling	2002	13	543	269	16	.495	4,483	43
Bruce Eugene, Grambling	†2005	12	456	254	6	.557	4,360	*56
Brett Gordon, Villanova	2002	15	578	*385	14	.666	4,305	36
Martin Hankins, Southeastern La.	2004	11	540	357	12	.661	4,240	35
Dave Dickenson, Montana	1995	11	455	309	9	.679	4,176	38
Joe Lee, Towson	1999	11	577	322	13	.558	4,168	22
Jamie Martin, Weber St.	1991	11	500	310	17	.620	4,125	35
Neil Lomax, Portland St.	1980	11	473	296	12	.626	4,094	37
John Friesz, Idaho	1989	11	425	260	8	.612	4,041	31
Erik Meyer, Eastern Wash.	2005	12	410	269	5	.656	4,003	30
Lang Campbell, William & Mary	2004	14	455	298	5	.655	3,988	30
Neil Lomax, Portland St.	1979	11	516	299	16	.579	3,950	26
Todd Hammel, Stephen F. Austin	†1989	11	401	238	13	.594	3,914	34
Sean Payton, Eastern Ill.	1984	11	473	270	15	.571	3,843	28
Bruce Eugene, Grambling	2003	12	528	285	13	.540	3,808	34
Craig Ochs, Montana	2004	15	450	309	8	.687	3,807	33
Ricky Santos, New Hampshire	2005	13	429	301	9	.702	3,797	39

**Record. †National pass-efficiency champion.*

CAREER TOUCHDOWN PASSES

Player, Team	Years	G	TD Passes
Bruce Eugene, Grambling	$2001-05	46	140
Willie Totten, Mississippi Val.	1982-85	40	139
Steve McNair, Alcorn St.	1991-94	42	119
Marcus Brady, Cal St. Northridge	1998-01	43	109
Robert Kent, Jackson St.	2000-03	45	104
Niel Loebig, Duquesne	2001-04	43	103
Dave Dickenson, Montana	1992-95	35	96
Chris Boden, Villanova	1996-99	39	93
Ted White, Howard	1995-98	41	92
Doug Nussmeier, Idaho	1990-93	39	91
Brian Ah Yat, Montana	1995-98	36	89
Neil Lomax, Portland St.	1978-80	33	88
Jamie Martin, Weber St.	1989-92	41	87
Travis Brown, Northern Ariz.	1996-99	41	86
Erik Meyer, Eastern Wash.	2002-05	42	84
Jim Lopusznick, Fairfield	1996-99	39	83
Bruce Eugene, Grambling	2001-04	39	83
Darin Hinshaw, UCF	1991-94	40	82
Donald Carrie, Alcorn St.	2001-04	45	82
Dan Crowley, Towson	1991-94	40	81
Ken Hobart, Idaho	1980-83	44	79
Phil Stambaugh, Lehigh	1996-99	44	78
Eric Beavers, Nevada	1983-86	40	77
John Friesz, Idaho	1986-89	35	77
Ryan Helming, UNI	1997-00	44	77
Sean Payton, Eastern Ill.	1983-86	39	75
Eric Rasmussen, San Diego	2002-03	29	75
James Perry, Brown	1996-99	31	74
Matt DeGennaro, Connecticut	1987-90	43	73
Tony Zimmerman, Duquesne	1998-00	33	73
David Corley Jr., William & Mary	1999-02	45	73

$See page 10 for explanation.

SEASON TOUCHDOWN PASSES

Player, Team	Year	G	TD Passes
Willie Totten, Mississippi Val.	1984	10	56
Bruce Eugene, Grambling	2005	12	56
Steve McNair, Alcorn St.	1994	11	44
Bruce Eugene, Grambling	2002	13	43
Brian Ah Yat, Montana	1996	11	42
Willie Totten, Mississippi Val.	1985	11	39
Dustin Long, Sam Houston St.	2004	14	39
Ricky Santos, New Hampshire	2005	13	39
Dave Dickenson, Montana	1995	11	38
David Macchi, Valparaiso	2003	12	38
Neil Lomax, Portland St.	1980	11	37
Patrick Bonner, Florida A&M	1998	11	37
Ted White, Howard	1996	11	36
Chris Boden, Villanova	1997	11	36
Brett Gordon, Villanova	2002	15	36
Josh Johnson, San Diego	2005	12	36
Tom Ehrhardt, Rhode Island	1985	10	35
Jamie Martin, Weber St.	1991	11	35
Eric Rasmussen, San Diego	2003	10	35
Martin Hankins, Southeastern La.	2004	11	35

SINGLE-GAME YARDS

Yds.	Player, Team (Opponent)	Date
624	Jamie Martin, Weber St. (Idaho St.)	Nov. 23, 1991
619	Doug Pederson, La.-Monroe (Stephen F. Austin)	Nov. 11, 1989
618	Bruce Eugene, Grambling (Prairie View)	Oct. 1, 2005
599	Willie Totten, Mississippi Val. (Prairie View)	Oct. 27, 1984
595	Robert Kent, Jackson St. (Alabama St.)	Oct. 6, 2001
589	Vern Harris, Idaho St. (Montana)	Oct. 12, 1985
588	Martin Hankins, Southeastern La. (Ark.-Monticello)	Sept. 2, 2004
587	Steve McNair, Alcorn St. (Southern U.)	Oct. 22, 1994
577	Dustin Long, Sam Houston St. (McNeese St.)	Nov. 6, 2004
571	Todd Hammel, Stephen F. Austin (La.-Monroe)	Nov. 11, 1989
567	Joe Lee, Towson (Lehigh)	Oct. 30, 1999
566	Tom Ehrhardt, Rhode Island (Connecticut)	Nov. 16, 1985
566	Seth Burford, Cal Poly (UNI)	Nov. 4, 2000
563	Steve McNair, Alcorn St. (Samford)	Oct. 29, 1994
560	Brian Ah Yat, Montana (Eastern Wash.)	Oct. 19, 1996
560	Bobby Seck, Hofstra (Rhode Island)	Sept. 25, 2004
558	Dave Dickenson, Montana (Idaho)	Oct. 21, 1995
556	Matt Nagy, Delaware (Connecticut)	Nov. 7, 1998
553	Willie Totten, Mississippi Val. (Southern U.)	Sept. 29, 1984
553	Justin Fuente, Murray St. (Southern Ill.)	Sept. 11, 1999
553	Kevin McCarthy, Idaho St. (Southern Utah)	Oct. 23, 1999
552	Quincy Richard, Southern U. (Grambling)	Nov. 29, 2003
551	Lejominick Washington, Morgan St. (N.C. A&T)	Oct. 6, 2001
550	Jimmy Blanchard, Portland St. (Montana)	Oct. 2, 1999

SINGLE-GAME ATTEMPTS

No.	Player, Team (Opponent)	Date
77	Neil Lomax, Portland St. (Northern Colo.)	Oct. 20, 1979
76	Joe Lee, Towson (Lehigh)	Oct. 30, 1999
74	Paul Peterson, Idaho St. (Nevada)	Oct. 1, 1983
72	Dave Dickenson, Montana (Idaho)	Oct. 21, 1995
72	Val Troiani, Towson (St. Mary's [Cal.])	Nov. 4, 2000
71	Doug Pederson, La.-Monroe (Stephen F. Austin)	Nov. 11, 1989
71	Bobby Townsend, Howard (Morgan St.)	Nov. 13, 1999
71	Josh Greco, Eastern Ky. (Eastern Ill.)	Oct. 15, 2005
70	Greg Farland, Rhode Island (Boston U.)	Oct. 18, 1986
70	Joe Lee, Towson (Dayton)	Nov. 6, 1999

SINGLE-GAME COMPLETIONS

No.	Player, Team (Opponent)	Date
50	Martin Hankins, Southeastern La. (Jacksonville)	Nov. 6, 2004
48	Clayton Millis, Cal St. Northridge (St. Mary's [Cal.])	Nov. 11, 1995
47	Jamie Martin, Weber St. (Idaho St.)	Nov. 23, 1991
47	Joe Lee, Towson (Lehigh)	Oct. 30, 1999
46	Willie Totten, Mississippi Val. (Southern U.)	Sept. 29, 1984
46	Doug Pederson, La.-Monroe (Stephen F. Austin)	Nov. 11, 1989
45	Willie Totten, Mississippi Val. (Prairie View)	Oct. 27, 1984
45	Ben Dougherty, Florida A&M (Florida Int'l)	Nov. 27, 2004
44	Neil Lomax, Portland St. (Northern Colo.)	Oct. 20, 1979
44	Kyle Slager, Brown (Rhode Island)	Oct. 5, 2002
44	Brady Wahlberg, Tenn.-Martin (Jacksonville St.)	Oct. 11, 2003

ALL-TIME BEST RECORDS BY A STARTING QUARTERBACK

(Minimum 25 Starts; Player must have completed his career)

Name, Team, Years	Starting Record#	Winning Pct.
Tom Ciaccio, Holy Cross, 1989-91	30-2-1	.924
Dave Dickenson, Montana, 1993-95	27-3-0	.900
Greg Hill, Ga. Southern, 1996-99	32-4-0	.889

Name, Team, Years	Starting Record#	Winning Pct.
John Edwards, Montana, 2001-02	27-4-0	.871
Chris Brown, Colgate, 2001-04	25-5-0	.833
Rick Scully, Delaware, 1980-82	26-6-0	.813
Jeff Zolman, Wofford, 2001-04	26-6-0	.813
Demond Tidwell, Youngstown St., 1996-97	21-5-0	.808
T.J. Mont, Georgetown, 1996, 98-99	21-5-0	.808
Ray Isaac, Youngstown St., 1988-91	32-8-0	.800
Jay Johnson, UNI, 1989-92	31-8-0	.795
Niel Loebig, Duquesne, 2001-04	34-9-0	.791
Tony Zimmerman, Duquesne, 1998-00	26-7-0	.788
Paul Nichols, Davidson, 1999-02	22-6-0	.786
Jeff Wiley, Holy Cross, 1985-88	30-8-1	.782
Andy Hall, Delaware, 2002-03	21-6-0	.778
Russ Michna, Western Ill., 2000-03	20-6-0	.769
Chaz Williams, Ga. Southern, 2001-04	25-8-0	.758
Peter Muldoon, Holy Cross, 1982-84	25-8-1	.750
Mike Smith, UNI, 1985-87	28-9-1	.750
Jay Fiedler, Dartmouth, 1991-93	22-7-1	.750
Todd Bankhead, Massachusetts, 1998-99	21-7-0	.750
Scott Pendarvis, McNeese St., 2001-04	27-9-0	.750
Others (Did not meet minimum of 25 starts):		
Mark Derosa, Penn, 1994-95	16-3-0	.842

#Ties are counted as half won, half lost.

ANNUAL CHAMPIONS

Year	Player, Team	Class	G	Att.	Cmp.	Avg.	Int.	Pct.	Yds.	TD
1978	Neil Lomax, Portland St.	So.	11	436	241	21.9	22	.553	3,506	25

Beginning in 1979, ranked on passing efficiency rating points (instead of per-game completions)

		Cl.	G	Att.	Cmp.	Int.	Pct.	Yards	TD	Pts.
1979	Joe Aliotti, Boise St.	Jr.	11	219	144	7	.658	1,870	19	159.7
1980	Mike Williams, Grambling	Sr.	11	239	127	5	.531	2,116	28	162.0
1981	Mike Machurek, Idaho St.	Sr.	9	313	188	11	.601	2,752	22	150.1
1982	Frank Novak, Lafayette	Jr.	10	257	154	12	.599	2,257	20	150.0
1983	Willie Totten, Mississippi Val.	So.	9	279	174	9	.624	2,566	29	167.5
1984	Willie Totten, Mississippi Val.	Jr.	10	518	324	22	.626	4,557	*56	163.6
1985	Bobby Lamb, Furman	Sr.	11	181	106	6	.586	1,856	18	170.9
1986	Mike Smith, UNI	Jr.	11	303	190	16	.627	3,125	27	168.2
1987	Jeff Wiley, Holy Cross	Jr.	11	400	265	17	.663	3,677	34	163.0
1988	Frank Baur, Lafayette	Jr.	10	256	164	11	.641	2,621	23	171.1
1989	Todd Hammel, Stephen F. Austin	Sr.	11	401	238	13	.594	3,914	34	162.8
1990	Connell Maynor, N.C. A&T	Jr.	11	191	123	10	.644	1,699	16	156.3
1991	Michael Payton, Marshall	Jr.	9	216	143	5	.662	2,333	19	181.3
1992	Jay Fiedler, Dartmouth	Jr.	10	273	175	13	.641	2,748	25	169.4
1993	Shawn Knight, William & Mary	Jr.	10	177	125	4	.706	2,055	22	*204.6
1994	Dave Dickenson, Montana	Jr.	9	336	229	6	.682	3,053	24	164.5
1995	Brian Kadel, Dayton	Sr.	11	183	115	6	.628	1,880	18	175.0
1996	Ted White, Howard	So.	11	289	174	10	.602	2,814	36	176.2
1997	Alli Abrew, Cal Poly	Sr.	11	191	130	4	.681	1,961	17	179.5
1998	Jim Blanchard, Portland St.	So.	9	169	112	1	.663	1,512	14	167.6
1999	Drew Miller, Montana	Jr.	10	368	240	8	.652	3,461	32	168.6
2000	Terrance Ley, Southern U.	Jr.	11	233	139	6	.597	2,249	23	168.2
2001	Tony Romo, Eastern Ill.	Jr.	10	207	138	6	.667	2,068	21	178.3
2002	Eric Rasmussen, San Diego	Jr.	10	279	170	1	.609	2,473	25	164.2
2003	Eric Rasmussen, San Diego	Sr.	10	318	195	3	.613	2,982	35	174.5
2004	Erik Meyer, Eastern Wash.	Jr.	13	382	259	9	.678	3,707	31	171.4
2005	Bruce Eugene, Grambling	Sr.	12	456	254	6	.557	4,360	*56	173.9

**Record.*

Receiving

CAREER RECEPTIONS PER GAME

(Minimum 125 Receptions; Player must have concluded his career)

Player, Team	Years	G	Rec.	Yards	TD	Rec. PG
Tramon Douglas, Grambling	2002-03	22	169	2,621	28	7.7
Stephen Campbell, Brown	1997-00	40	305	3,555	31	7.6
Chas Gessner, Brown	1999-02	39	292	3,408	36	7.5
Jerry Rice, Mississippi Val.	1981-84	41	301	*4,693	*50	7.3
Mike Furrey, UNI	1997-99	33	242	3,544	27	7.3
Ralph Plumb, Yale	2003-04	19	138	1,752	12	7.3
Drew Amerson, Cal St. Northridge	1999-01	33	239	3,190	20	7.2
Derrick Ingram, UAB	1993-94	22	159	2,572	21	7.2
Jacquay Nunnally, Florida A&M	1997-00	44	*317	4,239	38	7.2
Jeff Johnson, East Tenn. St.	1993-94	20	142	1,772	19	7.1
Miles Macik, Penn	1993-95	29	200	2,364	26	6.9
Ricky Gatewood, Montana St.	2004-05	19	131	1,759	13	6.9
Kevin Guthrie, Princeton	1981-83	28	193	2,645	16	6.9
A.J. Smith, Southern Utah	2003-04	21	143	1,358	6	6.8
Eric Yarber, Idaho	1984-85	19	129	1,920	17	6.8
Joe Douglass, Montana	1995-96	22	145	2,301	25	6.6
Rob Milanese, Penn	1999-02	39	259	3,405	21	6.6
Alonzo Nix, Chattanooga	2003-04	23	150	1,879	14	6.5
Brian Forster, Rhode Island (TE)	1983-85, 87	38	245	3,410	31	6.5
Jarrod Fuller, Sam Houston St.	2003-04	23	147	2,019	9	6.4
Kasey Dunn, Idaho	1988-91	42	268	3,847	25	6.4
Carl Morris, Harvard	1999-02	39	245	3,488	28	6.3
Javarus Dudley, Fordham	2000-03	47	295	4,197	34	6.3
Sean Morey, Brown	1995-98	40	251	3,850	39	6.3
Gordie Lockbaum, Holy Cross (RB)	‡1986-87	22	135	2,012	17	6.1
Efrem Hill, Samford	2002-04	33	202	2,940	31	6.1
Derek Graham, Princeton	1981, 83-84	29	176	2,819	19	6.1

**Record. ‡Defensive back in 1984-85.*

SEASON RECEPTIONS PER GAME

Player, Team	Year	G	Rec.	Yards	TD	Rec. PG
Stephen Campbell, Brown	†2000	10	*120	1,332	11	12.0
Brian Forster, Rhode Island (TE)	†1985	10	115	1,617	12	11.5
Chas Gessner, Brown	†2002	10	114	1,166	11	11.4

Player, Team	Year	G	Rec.	Yards	TD	Rec. PG
Jerry Rice, Mississippi Val.	†1984	10	103	1,682	*27	10.3
Jerry Rice, Mississippi Val.	†1983	10	102	1,450	14	10.2
Stuart Gaussoin, Portland St.	†1979	9	90	1,132	8	10.0
Drew Amerson, Cal St. Northridge	†2001	10	97	1,244	5	9.7
DaVon Fowlkes, Appalachian St.	†2004	11	103	1,618	14	9.4
Chas Gessner, Brown	2001	9	83	1,182	12	9.2
Carl Morris, Harvard	2002	10	90	1,288	8	9.0
Murle Sango, Villanova	†1999	11	98	1,064	10	8.9
Eric Krawczyk, Cornell	†1997	10	89	1,042	11	8.9
Stephen Campbell, Brown	1999	10	89	1,107	11	8.9
Kevin Guthrie, Princeton	1983	10	88	1,259	9	8.8
David Romines, Cal St. Northridge	†1996	10	87	1,300	12	8.7
Eric Johnson, Yale	2000	10	87	1,017	14	8.7
Jacquay Nunnally, Florida A&M	2000	11	95	1,082	9	8.6
Rob Milanese, Penn	2002	10	85	1,112	8	8.5
Alfred Pupunu, Weber St. (TE)	†1991	11	93	1,204	12	8.5
Jacquay Nunnally, Florida A&M	†1998	11	93	1,316	12	8.5

**Record. †National champion.*

CAREER RECEPTIONS

Player, Team	Years	Rec.	Yards	Avg.	TD
Jacquay Nunnally, Florida A&M	1997-00	317	4,239	13.4	38
Stephen Campbell, Brown	1997-00	305	3,555	11.7	31
Jerry Rice, Mississippi Val.	1981-84	301	*4,693	15.6	*50
Javarus Dudley, Fordham	2000-03	295	4,197	14.2	34
Chas Gessner, Brown	1999-02	292	3,408	11.7	36
Kasey Dunn, Idaho	1988-91	268	3,847	14.4	25
Rob Milanese, Penn	1999-02	259	3,405	13.1	21
Eric Kimble, Eastern Wash.	2002-05	253	4,410	16.4	46
Sean Morey, Brown	1995-98	251	3,850	15.3	39
Eddie Berlin, UNI	1997-00	249	3,735	15.0	34
Fred Amey, Sacramento St.	2001-04	248	4,049	16.3	27
Adam Hannula, San Diego	2002-05	248	3,465	14.0	36
Brian Forster, Rhode Island (TE)	1983-85, 87	245	3,410	13.9	31
Carl Morris, Harvard	1999-02	245	3,488	14.2	28
Mike Furrey, UNI	1997-99	242	3,544	14.6	27
Mark Didio, Connecticut	1988-91	239	3,535	14.8	21
Drew Amerson, Cal St. Northridge	1999-01	239	3,190	13.3	20
Rennie Benn, Lehigh	1982-85	237	3,662	15.5	44
Daren Altieri, Boston U.	1987-90	225	2,518	11.2	15
Orshawante Bryant, Portland St.	1997-00	223	3,449	15.5	25
Luke Graham, Colgate	2001-04	221	3,381	15.3	21
Jamal White, Towson	1998-00, 02	219	3,156	14.4	21
Rich Musinski, William & Mary	2000-03	219	4,017	18.3	30
Darrell Colbert, Texas Southern	1983-86	217	3,177	14.6	33
Deron Braswell, Lehigh	1995-98	217	3,292	15.2	28
Brian Westbrook, Villanova	1997-98, 00-01	217	2,582	11.9	30
Jay Barnard, Dartmouth	2000-03	216	2,392	11.1	17
David Rhodes, UCF	1991-94	213	3,618	17.0	29
Corey Hill, Colgate	1995-98	212	3,434	16.2	34
Eric Wise, Fairfield	1996-99	211	2,139	10.1	20
¢David Ball, New Hampshire	2003-05	211	3,541	16.8	45

**Record. ¢Active player.*

SEASON RECEPTIONS

Player, Team	Year	G	Rec.	Yards	TD
Stephen Campbell, Brown	†2000	10	120	1,332	11
Brian Forster, Rhode Island (TE)	†1985	10	115	1,617	12
Chas Gessner, Brown	†2002	10	114	1,166	11
Jerry Rice, Mississippi Val.	†1984	10	103	1,682	*27
DaVon Fowlkes, Appalachian St.	†2004	11	103	1,618	14
Jerry Rice, Mississippi Val.	†1983	10	102	1,450	14
Javarus Dudley, Fordham	†2003	12	101	1,439	14
Jarrod Fuller, Sam Houston St.	2004	14	99	1,383	8
Murle Sango, Villanova	†1999	11	98	1,064	10
Drew Amerson, Cal St. Northridge	†2001	10	97	1,244	5
Jacquay Nunnally, Florida A&M	2000	11	95	1,082	9
Alfred Pupunu, Weber St. (TE)	†1991	11	93	1,204	12
Jacquay Nunnally, Florida A&M	†1998	11	93	1,316	12
Peter Macon, Weber St.	†1989	11	92	1,047	6
Tramon Douglas, Grambling	2002	12	92	1,704	18
Efrem Hill, Samford	2003	11	92	1,387	15
Michael Caputo, St. Francis (Pa.)	†2005	11	92	1,433	12
Marvin Walker, North Texas	1982	11	91	934	11
Eddie Conti, Delaware	1998	11	91	*1,712	10
Stuart Gaussoin, Portland St.	†1979	9	90	1,132	8
Carl Morris, Harvard	2002	10	90	1,288	8
Alonzo Nix, Chattanooga	2003	12	90	1,060	7
Ari Confesor, Holy Cross	2003	12	90	1,213	9

**Record. †National champion.*

SINGLE-GAME RECEPTIONS

No.	Player, Team (Opponent)	Date
24	Jerry Rice, Mississippi Val. (Southern U.)	Oct. 1, 1983
24	Chas Gessner, Brown (Rhode Island)	Oct. 5, 2002
22	Marvin Walker, North Texas (Tulsa)	Nov. 20, 1982
21	David Pandt, Montana St. (Eastern Wash.)	Sept. 21, 1985
21	Eric Johnson, Yale (Harvard)	Nov. 20, 1999
21	Carl Morris, Harvard (Dartmouth)	Nov. 2, 2002
20	Tim Hilton, Cal St. Northridge (St. Mary's [Cal.])	Nov. 11, 1995
19	Stephen Campbell, Brown (Rhode Island)	Sept. 30, 2000
19	Chas Gessner, Brown (Rhode Island)	Sept. 29, 2001
19	Rickey Gatewood, Montana St. (Portland St.)	Oct. 15, 2005
18	Brian Forster, Rhode Island (Brown)	Sept. 28, 1985
18	Jerome Williams, Morehead St. (Eastern Ky.)	Nov. 18, 1989
18	David Romines, Cal St. Northridge (UC Davis)	Sept. 14, 1996
18	Jeremy Nunamaker, St. Francis (Pa.) (Sacred Heart)	Oct. 2, 1999
18	Stephen Campbell, Brown (Penn)	Oct. 28, 2000
18	Alonzo Nix, Chattanooga (Wofford)	Oct. 4, 2003
18	Ralph Plumb, Yale (Brown)	Nov. 6, 2004

CAREER TOUCHDOWN RECEPTIONS

Player, Team	Years	G	TD
Jerry Rice, Mississippi Val.	1981-84	41	50
Eric Kimble, Eastern Wash.	2002-05	46	46
¢David Ball, New Hampshire	2003-05	37	45
Rennie Benn, Lehigh	1982-85	41	44
Dedric Ward, UNI	1993-96	43	41
Rob Giancola, Valparaiso	2001-04	53	40
Sean Morey, Brown	1995-98	40	39
Gharun Hester, Georgetown	1997-00	36	39
Mike Jones, Tennessee St.	1979-82	42	38
Roy Banks, Eastern Ill.	1983-86	38	38
Jacquay Nunnally, Florida A&M	1997-00	44	38
Cornell Craig, Southern Ill.	1996-99	44	37
Vincent Jackson, Northern Colo.	2001-04	46	37
Joe Thomas, Mississippi Val.	1982-85	41	36
Chas Gessner, Brown	1999-02	39	36
Adam Hannula, San Diego	2002-05	43	36
Dameon Reilly, Rhode Island	1983-85	32	35

¢Active player.

SEASON TOUCHDOWN RECEPTIONS

Player, Team	Year	G	TD
Jerry Rice, Mississippi Val.	1984	10	27
David Ball, New Hampshire	2005	13	24
Rob Giancola, Valparaiso	2003	12	23
Randy Moss, Marshall	1996	11	19
Eric Kimble, Eastern Wash.	2004	13	19
Henry Tolbert, Grambling	2005	12	19
Joe Douglass, Montana	1996	11	18
Tramon Douglas, Grambling	2002	12	18
Roy Banks, Eastern Ill.	1984	11	17
Joe Thomas, Mississippi Val.	1985	11	17
Dameon Reilly, Rhode Island	1985	11	17
Mark Carrier, Nicholls St.	1986	11	17
Sylvester Morris, Jackson St.	1995	11	17
Brian Finneran, Villanova	1997	11	17
Jonathon Cooper, Sam Houston St.	2001	11	17
David Ball, New Hampshire	2004	12	17

CAREER YARDS PER GAME

(Minimum 2,000 Yards; Player must have concluded his career)

Player, Team	Years	G	Yards	Yds. PG
Tramon Douglas, Grambling	2002-03	22	2,621	119.1
Derrick Ingram, UAB	1993-94	22	2,572	116.9
Jerry Rice, Mississippi Val.	1981-84	41	*4,693	114.5
Mike Furrey, UNI	1997-99	33	3,544	107.4
Joe Douglass, Montana	1995-96	22	2,301	104.6
Eddie Conti, Delaware	1994-98	35	3,496	99.9
Derek Graham, Princeton	1981, 83-84	29	2,819	97.2
Drew Amerson, Cal St. Northridge	1999-01	33	3,190	96.7
Jacquay Nunnally, Florida A&M	1997-00	44	4,239	96.3
Sean Morey, Brown	1995-98	40	3,850	96.3
Kevin Guthrie, Princeton	1981-83	28	2,645	94.5
Fred Amey, Sacramento St.	2001-04	43	4,049	94.2
Tracy Singleton, Howard	1979-82	34	3,187	93.7
Rich Musinski, William & Mary	2000-03	43	4,017	93.4
David Rhodes, UCF	1991-94	39	3,618	92.8
Kasey Dunn, Idaho	1988-91	42	3,847	91.6
Gordie Lockbaum, Holy Cross	‡1986-87	22	2,012	91.5
Bryan Calder, Nevada	1984-86	28	2,559	91.4

Player, Team	Years	G	Yards	Yds. PG
Mike Barber, Marshall	1985-88	36	3,520	90.3
Dedric Ward, UNI	1993-96	43	3,876	90.1
Eric Kimble, Eastern Wash.	2002-05	46	4,140	90.0

**Record. ‡Defensive back in 1984-85.*

CAREER YARDS

Player, Team	Years	Rec.	Yards	Avg.	TD
Jerry Rice, Mississippi Val.	1981-84	301	4,693	15.6	*50
Jacquay Nunnally, Florida A&M	1997-00	*317	4,239	13.4	38
Javarus Dudley, Fordham	2000-03	295	4,197	14.2	34
Eric Kimble, Eastern Wash.	2002-05	253	4,140	16.4	46
Fred Amey, Sacramento St.	2001-04	248	4,049	16.3	27
Rich Musinski, William & Mary	2000-03	219	4,017	18.3	30
C.J. Johnson, Tennessee St.	2000-03	194	3,903	20.1	32
Dedric Ward, UNI	1993-96	176	3,876	22.0	41
Sean Morey, Brown	1995-98	251	3,850	15.3	39
Kasey Dunn, Idaho	1988-91	268	3,847	14.4	25
Rob Giancola, Valparaiso	2001-04	176	3,833	21.8	40
Eddie Berlin, UNI	1997-00	249	3,735	15.0	34
Rennie Benn, Lehigh	1982-85	237	3,662	15.5	44
David Rhodes, UCF	1991-94	213	3,618	17.0	29
Stephen Campbell, Brown	1997-00	305	3,555	11.7	31
Correll Craig, Southern Ill.	1996-99	207	3,550	17.1	37
Vincent Jackson, Northern Colo.	2001-04	177	3,548	20.0	37
Mike Furrey, UNI	1997-99	242	3,544	14.6	27
¢David Ball, New Hampshire	2003-05	211	3,541	16.8	45
Mark Didio, Connecticut	1988-91	239	3,535	14.8	21
Mike Barber, Marshall	1985-88	209	3,520	16.8	20

**Record. ¢Active player.*

SEASON YARDS

Player, Team	Year	Rec.	Yards	Avg.	TD
Eddie Conti, Delaware	†1998	91	1,712	18.8	10
Tramon Douglas, Grambling	†2002	92	1,704	18.5	18
Jerry Rice, Mississippi Val.	1984	103	1,682	16.3	*27
DaVon Fowlkes, Appalachian St.	†2004	103	1,618	15.7	14
Brian Forster, Rhode Island	1985	115	1,617	14.1	12
Dominique Thompson, William & Mary	2004	79	1,585	20.1	13
David Ball, New Hampshire	2005	87	1,551	17.8	24
David Ball, New Hampshire	2004	86	1,504	17.5	17
Rob Giancola, Valparaiso	2003	57	1,496	26.3	23
Joe Douglass, Montana	1996	82	1,469	17.9	18
Laurent Robinson, Illinois St.	†2005	86	1,465	17.0	12
Derrick Ingram, UAB	1994	83	1,457	17.6	13
Willie Ponder, Southeast Mo. St.	2002	87	1,453	16.7	15
Eric Kimble, Eastern Wash.	2004	83	1,453	17.5	19
Jerry Rice, Mississippi Val.	1983	102	1,450	14.2	14
Javarus Dudley, Fordham	2003	101	1,439	14.3	14
Michael Caputo, St. Francis (Pa.)	2005	92	1,433	15.6	12
Sean Morey, Brown	†1997	73	1,427	19.6	15
Cornell Craig, Southern Ill.	†1999	77	1,419	18.4	15
Eric Kimble, Eastern Wash.	2005	87	1,419	16.3	12

**Record. †National champion.*

SINGLE-GAME YARDS

Yds.	Player, Team (Opponent)	Date
376	Kassim Osgood, Cal Poly (UNI)	Nov. 4, 2000
370	Michael Lerch, Princeton (Brown)	Oct. 12, 1991
354	Eddie Conti, Delaware (Connecticut)	Nov. 7, 1998
330	Nate Singleton, Grambling (Virginia Union)	Sept. 14, 1991
327	Brian Forster, Rhode Island (Brown)	Sept. 28, 1985
319	Jason Cristino, Lehigh (Lafayette)	Nov. 21, 1992
316	Marcus Hinton, Alcorn St. (Chattanooga)	Sept. 10, 1994
305	Howard Gilmore, Norfolk St. (Morgan St.)	Nov. 22, 2003
299	Brian Forster, Rhode Island (Lehigh)	Oct. 12, 1985
299	Treamelle Taylor, Nevada (Montana)	Oct. 14, 1989
294	Jerry Rice, Mississippi Val. (Kentucky St.)	Sept. 1, 1984
294	Michael Caputo, St. Francis (Pa.) (Sacred Heart)	Oct. 29, 2005
292	Laurent Robinson, Illinois St. (Indiana St.)	Nov. 12, 2005

ANNUAL CHAMPIONS

Year	Player, Team	Class	G	Rec.	Avg.	Yards	TD
1978	Dan Ross, Northeastern	Sr.	11	68	6.2	988	7
1979	Stuart Gaussoin, Portland St.	Jr.	9	90	10.0	1,132	8
1980	Kenny Johnson, Portland St.	So.	11	72	6.5	1,011	11
1981	Ken Harvey, UNI	Sr.	11	78	7.1	1,161	15
1982	Don Lewis, Columbia	Jr.	10	84	8.4	1,000	6
1983	Jerry Rice, Mississippi Val.	Jr.	10	102	10.2	1,450	14
1984	Jerry Rice, Mississippi Val.	Sr.	10	103	10.3	1,682	*27
1985	Brian Forster, Rhode Island (TE)	Jr.	10	115	11.5	1,617	12
1986	Donald Narcisse, Texas Southern	Sr.	11	88	8.0	1,074	15
1987	Mike Barber, Marshall	Jr.	11	78	7.1	1,237	7
	Gordie Lockbaum, Holy Cross (RB)	Sr.	11	78	7.1	1,152	9
1988	Glenn Antrum, Connecticut	Sr.	11	77	7.0	1,130	7
1989	Peter Macon, Weber St.	Sr.	11	92	8.4	1,047	6

Beginning in 1990, ranked on both per-game catches and yards per game

PER-GAME RECEPTIONS

Year	Player, Team	Class	G	Rec.	Avg.	Yards	TD
1990	Kasey Dunn, Idaho	Jr.	11	88	8.0	1,164	7
1991	Alfred Pupunu, Weber St. (TE)	Sr.	11	93	8.5	1,204	12
1992	Glenn Krupa, Southeast Mo. St.	Sr.	11	77	7.0	773	4
1993	Dave Cecchini, Lehigh	Sr.	11	88	8.0	1,318	16
1994	Jeff Johnson, East Tenn. St.	Sr.	9	73	8.1	857	8
1995	Ed Mantie, Boston U.	Sr.	11	81	7.4	943	1
1996	David Romines, Cal St. Northridge	Sr.	10	87	8.7	1,300	12
1997	Eric Krawczyk, Cornell	Sr.	10	89	8.9	1,042	11
1998	Jacquay Nunnally, Florida A&M	So.	11	93	8.5	1,316	12
1999	Murle Sango, Villanova	So.	11	98	8.9	1,064	10
2000	Stephen Campbell, Brown	Sr.	10	*120	*12.0	1,332	11
2001	Drew Amerson, Cal St. Northridge	Jr.	10	97	9.7	1,244	5
2002	Chas Gessner, Brown	Sr.	10	114	11.4	1,166	11
2003	Javarus Dudley, Fordham	Sr.	12	101	8.4	1,439	14
2004	DaVon Fowlkes, Appalachian St.	Sr.	11	103	9.4	1,618	14
2005	Michael Caputo, St. Francis (Pa.)	Jr.	11	92	8.4	1,433	12

YARDS PER GAME

Year	Player, Team	Class	G	Rec.	Yards	Avg.	TD
1990	Kasey Dunn, Idaho	Jr.	11	88	1,164	105.8	7
1991	Mark Didio, Connecticut	Sr.	11	88	1,354	123.1	8
1992	Jason Cristino, Lehigh	Sr.	11	65	1,282	116.5	9
1993	Dave Cecchini, Lehigh	Sr.	11	88	1,318	119.8	16
1994	Mark Orlando, Towson	Sr.	9	55	1,223	135.9	12
1995	Dedric Ward, UNI	Jr.	10	44	1,164	116.4	12
1996	Joe Douglass, Montana	Sr.	11	82	1,469	133.6	18
1997	Sean Morey, Brown	Jr.	10	73	1,427	142.7	15
1998	Eddie Conti, Delaware	Sr.	11	91	*1,712	*155.6	10
1999	Cornell Craig, Southern Ill.	Sr.	11	77	1,419	129.0	15
2000	Stephen Campbell, Brown	Sr.	10	*120	1,332	133.2	11
2001	Chas Gessner, Brown	Jr.	9	83	1,182	131.3	12
2002	Tramon Douglas, Grambling	Jr.	12	92	1,704	142.0	18
2003	Efrem Hill, Samford	Jr.	11	92	1,387	126.1	15
2004	DaVon Fowlkes, Appalachian St.	Sr.	11	103	1,618	147.1	14
2005	Laurent Robinson, Illinois St.	Jr.	11	86	1,465	133.2	12

**Record.*

Illinois State's Laurent Robinson grabs one of his 86 receptions in 2005. Robinson topped Division I-AA in receiving yards per game with 133.2.

Illinois State Sports Information

Scoring

CAREER POINTS PER GAME

(Minimum 225 Points; Player must have concluded his career)

Player, Team	Years	G	TD	Extra Pts. Scored	FG	Pts.	Pt. PG
Adrian Peterson, Ga. Southern	1998-01	42	87	2	0	524	12.5
Brian Westbrook, Villanova	1997-98, 00-01	44	*89	10	0	*544	12.4
Aaron Stecker, Western Ill.	1997-98	20	39	0	0	234	11.7

Player, Team	Years	G	TD	Extra Pts. Scored	FG	Pts.	Pt. PG
Gary Jones, Albany (N.Y.)	2002-03	23	42	0	0	252	11.0
Nick Hartigan, Brown	2003-05	30	54	0	0	324	10.8
Keith Elias, Princeton	1991-93	30	52	8	0	320	10.7
Jesse Chatman, Eastern Wash.	1999-01	31	53	4	0	322	10.4
David Dinkins, Morehead St.	1997-00	37	63	6	0	384	10.4
Archie Amerson, Northern Ariz.	1995-96	22	38	0	0	228	10.4
Jerry Azumah, New Hampshire	1995-98	41	69	4	0	418	10.2
Michael Hicks, South Carolina St.	1993-95	32	52	4	0	316	9.9
Matt Cannon, Southern Utah	1997-00	44	69	6	0	420	9.5
Chaz Williams, Ga. Southern	2001-04	40	62	2	0	374	9.4
Elroy Harris, Eastern Ky.	1985, 87-88	31	47	6	0	288	9.3
Charles Dunn, Portland St.	1998-00	33	51	0	0	306	9.3
Joel Sigel, Portland St.	1978-80	30	46	2	0	278	9.3
Tony Zendejas, Nevada	1981-83	33	0	90	70	300	9.1
Gerald Harris, Ga. Southern	1984-86	31	45	2	0	272	8.8
Marty Zendejas, Nevada	1984-87	44	0	169	*72	385	8.8
Charvez Foger, Nevada	1985-88	42	60	2	0	362	8.6
Paul Lewis, Boston U.	1981-84	37	51	2	0	308	8.3
Sherriden May, Idaho	1991-94	44	61	0	0	366	8.3
Judd Garrett, Princeton	1987-89	30	41	2	0	248	8.3
Andre Garron, New Hampshire	1982-85	30	41	0	0	246	8.2
Kenny Gamble, Colgate	1984-87	42	57	0	0	342	8.1
Rene Ingoglia, Massachusetts	1992-95	41	55	2	0	332	8.1
Reggie Greene, Siena	1994-97	36	48	2	0	290	8.1
Rick Sarille, Wagner	$1995-99	41	55	4	0	334	8.1
Charles Roberts, Sacramento St.	1997-00	44	57	10	0	352	8.0

**Record. $See page 10 for explanation.*

SEASON POINTS PER GAME

Player, Team	Year	G	TD	Extra Pts. Scored	FG	Pts.	Pt. PG
Jerry Rice, Mississippi Val.	†1984	10	27	0	0	162	16.2
Brian Westbrook, Villanova	†2001	11	*29	2	0	*176	16.0
Adrian Peterson, Ga. Southern	†1999	11	*29	0	0	174	15.8
Montrell Coley, Hampton	†2000	11	28	4	0	172	15.6
Jesse Chatman, Eastern Wash.	2001	11	28	4	0	172	15.6
Geoff Mitchell, Weber St.	†1991	11	28	2	0	170	15.5
Brian Westbrook, Villanova	†1998	11	26	4	0	160	14.6
Tony Vinson, Towson	†1993	10	24	0	0	144	14.4
David Dinkins, Morehead St.	2000	9	21	2	0	128	14.2
Archie Amerson, Northern Ariz.	†1996	11	26	0	0	156	14.2
Adrian Peterson, Ga. Southern	1998	11	26	0	0	156	14.2
Ronald Jean, Lehigh	1999	11	26	0	0	156	14.2
Sherriden May, Idaho	†1992	11	25	0	0	150	13.6
Aaron Stecker, Western Ill.	†1997	11	25	0	0	150	13.6
Chris Reed, Monmouth	1998	10	22	0	0	132	13.2
Keith Elias, Princeton	1993	10	21	4	0	130	13.0
Elroy Harris, Eastern Ky.	†1988	10	21	2	0	128	12.8
Jerry Azumah, New Hampshire	1998	11	23	2	0	140	12.7
Jessie Burton, McNeese St.	1998	9	19	0	0	114	12.7
Chaz Williams, Ga. Southern	†2004	12	25	2	0	152	12.7

**Record. †National champion.*

CAREER POINTS
(Non-Kickers)

Player, Team	Years	TD	Extra Pts. Scored	Pts.
Brian Westbrook, Villanova	1997-98, 00-01	*89	10	544
Adrian Peterson, Ga. Southern	1998-01	87	2	524
Matt Cannon (QB), Southern Utah	1997-00	69	6	420
Jerry Azumah, New Hampshire	1995-98	69	4	418
David Dinkins, Morehead St.	1997-00	63	6	384
Chaz Williams (QB), Ga. Southern	2001-04	62	2	374
Sherriden May, Idaho	1991-94	61	0	366
Charvez Foger, Nevada	1985-88	60	2	362
Charles Roberts, Sacramento St.	1997-00	57	10	352
Kenny Gamble, Colgate	1984-87	57	0	342
Rick Sarille, Wagner	$1995-99	55	4	334
Rene Ingoglia, Massachusetts	1992-95	55	2	332
Travis Glasford, Western Ill.	2002-05	55	2	332
Montrell Coley, Hampton	1997-00	53	8	326
Joe McCourt, Lafayette	2001-04	54	2	326
Eric Kimble, Eastern Wash.	2002-05	54	2	326
Marcel Shipp, Massachusetts	1997-00	54	0	324
Nick Hartigan, Brown	2003-05	54	0	324
Markus Thomas, Eastern Ky.	1989-92	53	4	322
Jesse Chatman, Eastern Wash.	1999-01	53	4	322
Keith Elias, Princeton	1991-93	52	8	320

**Record. $See page 10 for explanation.*

CAREER POINTS
(Kickers)

Player, Team	Years	PAT	PAT Att.	FG	FG Att.	Pts.
Chris Snyder, Montana	2000-03	*182	187	70	*105	^394
Marty Zendejas, Nevada	1984-87	169	175	*72	90	385
Greg Kuehn, William & Mary	2002-05	166	171	59	89	343
Justin Langan, Western Ill.	2001-04	174	182	53	78	@335
Dave Ettinger, Hofstra	1994-97	140	155	62	93	326
Brian Morgan, Grambling	2001-04	174	*197	50	87	324
Brian Mitchell, Marshall/UNI	1987, 89-91	130	131	64	81	322
Scott Shields, Weber St.	1995-98	109	118	67	90	#322
Thayne Doyle, Idaho	1988-91	160	174	49	75	307
Miro Kesic, Northeastern	2002-05	162	168	48	71	306
Jose Larios, McNeese St.	1992-95	133	136	57	89	304
Kirk Roach, Western Caro.	1984-87	89	91	71	102	302
Tim Foley, Ga. Southern	1984-87	151	156	50	62	301
Tony Zendejas, Nevada	1981-83	90	96	70	86	300
Dewey Klein, Marshall	1988-91	156	165	48	66	300
Chris Onorato, Hofstra	2001-04	145	153	50	77	295
Connor McCormick, New Hampshire	2002-05	174	185	40	61	294
Jeff Wilkins, Youngstown St.	1990-93	134	136	50	73	286
Danny Marshall, Furman	2000-03	149	157	45	57	284
Garth Petrilli, Middle Tenn.	1991-94	166	170	38	60	280

**Record. #Includes 2 TDs. ^Includes one two-point conversion made in two attempts. @Includes one two-point conversion made in one attempt.*

SEASON POINTS

Player, Team	Year	TD	Extra Pts. Scored	FG	Pts.
Brian Westbrook, Villanova	†2001	*29	2	0	176
Adrian Peterson, Ga. Southern	†1999	*29	0	0	174
Jamaal Branch, Colgate	2003	*29	0	0	174
Montrell Coley, Hampton	†2000	28	4	0	172
Jesse Chatman, Eastern Wash.	2001	28	4	0	172
Geoff Mitchell, Weber St.	†1991	28	2	0	170
Jerry Rice, Mississippi Val.	†1984	27	0	0	162
Chaz Williams, Ga. Southern	2002	27	0	0	162
Brian Westbrook, Villanova	†1998	26	4	0	160
Archie Amerson, Northern Ariz.	†1996	26	0	0	156
Adrian Peterson, Ga. Southern	1998	26	0	0	156
Ronald Jean, Lehigh	1999	26	0	0	156
Chaz Williams, Ga. Southern	†2004	25	2	0	152
Sherriden May, Idaho	†1992	25	0	0	150
Aaron Stecker, Western Ill.	†1997	25	0	0	150
Tony Vinson, Towson	†1993	24	0	0	144
T.J. Stallings, Morgan St.	†2002	23	6	0	144
David Ball, New Hampshire	2005	24	0	0	144
Jerry Azumah, New Hampshire	1998	23	2	0	140
Rob Giancola, Valparaiso	2003	23	2	0	140

**Record. †National champion.*

ANNUAL CHAMPIONS

Year	Player, Team	Class	G	TD	Extra Pts. Scored	FG	Pts.	Avg.
1978	Frank Hawkins, Nevada	So.	10	17	0	0	102	10.2
1979	Joel Sigel, Portland St.	Jr.	10	16	0	0	96	9.6
1980	Ken Jenkins, Bucknell	Jr.	10	16	0	0	96	9.6
1981	Paris Wicks, Youngstown St.	Jr.	11	17	2	0	104	9.5
1982	Paul Lewis, Boston U.	So.	10	18	0	0	108	10.8
1983	Rich Erenberg, Colgate	Sr.	11	21	10	0	136	12.4
1984	Jerry Rice, Mississippi Val.	Sr.	10	27	0	0	162	*16.2
1985	Charvez Foger, Nevada	Fr.	10	18	0	0	108	10.8
1986	Gordie Lockbaum, Holy Cross	Jr.	11	22	0	0	132	12.0
1987	Sean Sanders, Weber St.	Sr.	10	21	0	0	126	12.6
1988	Elroy Harris, Eastern Ky.	Jr.	10	21	2	0	128	12.8
1989	Carl Smith, Maine	So.	11	20	0	0	120	10.9
1990	Barry Bourassa, New Hampshire	So.	9	16	0	0	96	10.7
1991	Geoff Mitchell, Weber St.	Sr.	11	28	2	0	170	15.5
1992	Sherriden May, Idaho	So.	11	25	0	0	150	13.6
1993	Tony Vinson, Towson	Sr.	10	24	0	0	144	14.4
1994	Michael Hicks, South Carolina St.	Jr.	11	22	0	0	132	12.0
1995	Alcede Surtain, Alabama St.	Sr.	11	21	6	0	132	12.0
	Tim Hall, Robert Morris	Sr.	10	20	0	0	120	12.0
1996	Archie Amerson, Northern Ariz.	Sr.	11	26	0	0	156	14.2
1997	Aaron Stecker, Western Ill.	Jr.	11	25	0	0	150	13.6
1998	Brian Westbrook, Villanova	So.	11	26	4	0	160	14.6
1999	Adrian Peterson, Ga. Southern	So.	11	*29	0	0	174	15.8
2000	Montrell Coley, Hampton	Sr.	11	28	4	0	172	15.6
2001	Brian Westbrook, Villanova	Sr.	11	*29	2	0	*176	16.0
2002	T.J. Stallings, Morgan St.	Sr.	12	23	6	0	144	12.0
	Dale Jennings, Butler	Sr.	10	20	0	0	120	12.0
2003	Evan Harney, San Diego	Fr.	10	20	2	0	122	12.2

Year	Player, Team	Class	G	TD	Extra Pts. Scored	FG	Pts.	Avg.
2004	Chaz Williams, Ga. Southern	Sr.	12	25	2	0	152	12.7
2005	Nick Hartigan, Brown	Sr.	10	21	0	0	126	12.6

*Record.

Interceptions

CAREER INTERCEPTIONS

Player, Team	Years	No.	Yards	Avg.
Rashean Mathis, Bethune-Cookman	1999-02	31	*682	22.0
Dave Murphy, Holy Cross	1986-89	28	309	11.0
Leigh Bodden, Duquesne	1999-02	28	297	10.6
Cedric Walker, Stephen F. Austin	1990-93	25	230	9.2
Issiac Holt, Alcorn St.	1981-84	24	319	13.3
Bill McGovern, Holy Cross	1981-84	24	168	7.0
Darren Sharper, William & Mary	1993-96	24	488	20.3
Mike Prior, Illinois St.	1981-84	23	211	9.2
Kevin Smith, Rhode Island	1987-90	23	287	12.5
William Carroll, Florida A&M	1989-92	23	328	14.3
Adrion Smith, Missouri St.	1990-93	23	219	9.5
Scott Shields, Weber St.	1995-98	23	278	12.1
Dean Cain, Princeton	1985-87	22	203	9.2
Derrick Harris, East Tenn. St.	1986-89	22	453	20.6
Frank Robinson, Boise St.	1988-91	22	203	9.2
Dave Roberts, Youngstown St.	1989-92	22	131	6.0
Morgan Ryan, Montana St.	1990-93	22	245	11.1
Chris Helon, Boston U.	1991-94	22	110	5.0
Robert Taylor, Tennessee Tech	1993-96	22	267	12.1
George Floyd, Eastern Ky.	1978-81	21	318	15.1
Greg Greely, Nicholls St.	1981-84	21	218	10.4
Chris Demarest, Northeastern	1984-87	21	255	12.1
Mark Seals, Boston U.	1985-88	21	169	8.0
Jeff Smith, Illinois St.	1985-88	21	152	7.2
Kevin Dent, Jackson St.	1985-88	21	280	13.3
Brian Randall, Delaware St.	1990-93	21	367	17.4
Derek Carter, Maine	1994-97	21	301	14.3
Paul Serie, Siena	1995-98	21	107	5.1
Steve Dogmanits, Fairfield	1997-00	21	231	11.0
Tyrone Parsons, Alcorn St.	2000-03	21	270	12.9

*Record.

SEASON INTERCEPTIONS

Player, Team	Year	No.	Yards
Rashean Mathis, Bethune-Cookman	†2002	14	*455
Dean Cain, Princeton	†1987	12	98
Anthony Young, Jackson St.	†1978	11	108
Everson Walls, Grambling	†1980	11	145
Bill McGovern, Holy Cross	†1984	11	102
Claude Pettaway, Maine	‡1990	11	161
Aeneas Williams, Southern U.	‡1990	11	173
Rashean Mathis, Bethune-Cookman	2000	11	157
Steve Dogmanits, Fairfield	†2000	11	113
Jon Ambrose, St. Peter's	†2001	11	222
Bob Mahr, Lafayette	1981	10	48
Mike Genetti, Northeastern	†1981	10	144
George Schmitt, Delaware	†1982	10	186
Mike Armentrout, Missouri St.	†1983	10	42
Anthony Anderson, Grambling	‡1986	10	37
Kevin Dent, Jackson St.	‡1986	10	192
Eric Thompson, New Hampshire	‡1986	10	94
Chris Demarest, Northeastern	1987	10	129
Cedric Walker, Stephen F. Austin	1990	10	11
Chris Helon, Boston U.	†1993	10	42
Scott Shields, Weber St.	1996	10	101
Darren Sharper, William & Mary	1996	10	228

*Record. †National champion. ‡National championship shared.

ANNUAL CHAMPIONS

(Ranked on Per-Game Average)

Year	Player, Team	Class	G	No.	Avg.	Yards
1978	Anthony Young, Jackson St.	Sr.	11	11	1.00	108
1979	Neale Henderson, Southern U.	Sr.	11	10	0.91	151
1980	Everson Walls, Grambling	Sr.	11	11	1.00	145
1981	Mike Genetti, Northeastern	So.	10	10	1.00	144
1982	George Schmitt, Delaware	Sr.	11	10	0.91	186
1983	Mike Armentrout, Missouri St.	Jr.	11	10	0.91	42
1984	Bill McGovern, Holy Cross	Sr.	11	11	1.00	102
1985	Mike Cassidy, Rhode Island	Sr.	10	9	0.90	169
	George Duarte, Northern Ariz.	Jr.	10	9	0.90	150
1986	Kevin Dent, Jackson St.	So.	11	10	0.91	192
	Eric Thompson, New Hampshire	Sr.	11	10	0.91	94
	Anthony Anderson, Grambling	Sr.	11	10	0.91	37
1987	Dean Cain, Princeton	Sr.	10	12	*1.20	98
1988	Kevin Smith, Rhode Island	So.	10	9	0.90	94
1989	Mike Babb, Weber St.	Sr.	11	9	0.82	90
1990	Aeneas Williams, Southern U.	Sr.	11	11	1.00	173
	Claude Pettaway, Maine	Sr.	11	11	1.00	161
1991	Warren McIntire, Delaware	Jr.	11	9	0.82	208
1992	Dave Roberts, Youngstown St.	Sr.	11	9	0.82	39
1993	Chris Helon, Boston U.	Jr.	11	10	0.91	42
1994	Joseph Vaughn, Cal St. Northridge	Sr.	10	9	0.90	265
	Brian Clark, Hofstra	Jr.	10	9	0.90	56
1995	Picasso Nelson, Jackson St.	Sr.	9	8	0.89	101
1996	Shane Hurd, Canisius	Jr.	7	7	1.00	198
1997	Roderic Parson, Brown	Sr.	8	8	1.00	93
1998	Ken Krapf, St. John's (N.Y.)	Jr.	11	9	0.82	144
	Eric Kenesie, Valparaiso	Jr.	11	9	0.82	88
1999	Ryan Crawford, Davidson	Jr.	11	8	0.73	63
2000	Steve Dogmanits, Fairfield	Sr.	10	11	1.10	113
2001	Jon Ambrose, St. Peter's	Jr.	11	11	1.00	222
2002	Rashean Mathis, Bethune-Cookman	Sr.	13	*14	1.08	*455
2003	Brandon Martin, Butler	Sr.	11	8	0.73	76
2004	Ahmad Treaudo, Southern U.	Sr.	11	9	0.82	166
2005	Jay McCareins, Princeton	Jr.	10	9	0.90	236

*Record.

DEFENSIVE RECORDS

(Since 2000)

Total Tackles

CAREER TOTAL TACKLES PER GAME

(Min. 250 Total Tackles; Player must have concluded his career)

Player, Team	Years	G	Solo	Ast.	Total	Avg.
Josh Cain, Chattanooga	2000-02	34	273	177	450	13.2
Boomer Grigsby, Illinois St.	2001-04	44	*325	225	*550	12.5
Liam Ezekiel, Northeastern	2001-04	44	218	*271	489	11.1
James Noel, Robert Morris	2002-05	41	179	258	437	10.7
Jordan Beck, Cal Poly	2001-04	43	270	179	449	10.4
Nick Ricks, Eastern Ill.	2000-03	47	298	180	478	10.2
Lee Russell, Western Ill.	2000-03	48	317	163	480	10.0
Matt Nelson, Wofford	2000-03	47	296	156	452	9.6
Erik Dandy, Western Ky.	2000-03	45	241	183	424	9.4
Henry Carter, Duquesne	2002-05	43	207	187	394	9.2
Stephen Cooper, Maine	2000-02	33	199	101	300	9.1
Dante Balestracci, Harvard	2000-03	38	200	143	343	9.0
Maurice Bennett, Lafayette	2002-05	46	161	242	403	8.8
Matt McFadden, Weber St.	2000-03	41	152	198	350	8.5
David Dugan, Holy Cross	2000-02	33	140	125	265	8.0
Anton McKenzie, Massachusetts	2000-03	42	234	86	320	7.6
Ryan Garrison, McNeese St.	2000-03	52	236	155	391	7.5
Casey Tierney, UNI	2000-03	38	171	109	280	7.4
Mark Kimener, Massachusetts	2000-03	45	214	99	313	7.0

*Record.

SEASON TOTAL TACKLES PER GAME

Player, Team	Year	G	Solo	Ast.	Total	Avg.
Boomer Grigsby, Illinois St.	†2002	11	108	71	179	16.3
Kevin Talley, Norfolk St.	†2003	12	75	*120	*195	16.3
Josh Cain, Chattanooga	2002	12	*113	79	192	16.0
Edgerton Hartwell, Western Ill.	†2000	11	107	62	169	15.4
Kevin Talley, Norfolk St.	†2004	9	58	77	135	15.0
Boomer Grigsby, Illinois St.	2003	12	109	70	179	14.9
Tim Johnson, Youngstown St.	2000	11	83	80	163	14.8
P.J. Jones, Missouri St.	†2001	11	66	95	161	14.6
Derrick Lloyd, James Madison	2001	11	94	63	157	14.3
Dietrich Lapsley, Indiana St.	2002	12	103	68	171	14.3
Aden Smith, Stony Brook	2002	10	57	83	140	14.0
Bobby Rosenberg, St. John's (N.Y.)	2002	10	80	60	140	14.0
Chad Nkang, Elon	†2005	11	73	79	152	13.8
Melvin Wisham, Western Ky.	2000	11	92	58	150	13.6

*Record. †National champion.

CAREER TOTAL TACKLES

Player, Team	Years	G	Solo	Ast.	Total
Boomer Grigsby, Illinois St.	2001-04	44	*325	225	550
Liam Ezekiel, Northeastern	2001-04	44	218	*271	489
Lee Russell, Western Ill.	2000-03	48	317	163	480
Nick Ricks, Eastern Ill.	2000-03	47	298	180	478
Matt Nelson, Wofford	2000-03	47	296	156	452

Player, Team	Years	G	Solo	Ast.	Total
Josh Cain, Chattanooga	2000-02	34	273	177	450
Jordan Beck, Cal Poly	2001-04	43	270	179	449
James Noel, Robert Morris	2002-05	41	179	258	437
Erik Dandy, Western Ky.	2000-03	45	241	183	424
Charles Thompson, Western Ky.	2001-04	49	208	203	411
Maurice Bennett, Lafayette	2002-05	46	161	242	403
Henry Carter, Duquesne	2002-05	43	207	187	394
Ryan Garrison, McNeese St.	2000-03	52	236	155	391
Matt McFadden, Weber St.	2000-03	41	152	198	350
Sam Smalls, Appalachian St.	2000-03	46	185	158	343
Dante Balestracci, Harvard	2000-03	38	200	143	343
Anton McKenzie, Massachusetts	2000-03	42	234	86	320
Mark Kimener, Massachusetts	2000-03	45	214	99	313
Stephen Cooper, Maine	2000-02	33	199	101	300

**Record.*

SEASON TOTAL TACKLES

Player, Team	Year	G	Solo	Ast.	Total
Kevin Talley, Norfolk St.	2002	12	*113	79	192
Boomer Grigsby, Illinois St.	†2002	11	108	71	179
Boomer Grigsby, Illinois St.	2003	12	109	70	179
Dietrich Lapsley, Indiana St.	2002	12	103	68	171
Edgerton Hartwell, Western Ill.	†2000	11	107	62	169
Erik Dandy, Western Ky.	2003	13	101	66	167
Tim Johnson, Youngstown St.	2000	11	83	80	163
P.J. Jones, Missouri St.	†2001	11	66	95	161
Dennard Melton, James Madison	2003	12	101	60	161
Charles Thompson, Western Ky.	2002	15	93	66	159
Kyle Shotwell, Cal Poly	2005	13	84	74	158
Derrick Lloyd, James Madison	2001	11	94	63	157
Cornell Middlebrook, Western Ill.	2002	13	101	53	154
Chad Nkang, Elon	†2005	11	73	79	152
Melvin Wisham, Western Ky.	2000	11	92	58	150

**Record. †National champion.*

SINGLE-GAME TOTAL TACKLES
(Since 2000)

Tackles	Player, Team (Opponent)	Date
26	Boomer Grigsby, Illinois St. (Youngstown St.)	Nov. 9, 2002
25	Tim Johnson, Youngstown St. (Hofstra)	Nov. 4, 2000
25	Nick Ricks, Eastern Ill. (Eastern Ky.)	Oct. 12, 2002
25	Kevin Talley, Norfolk St. (N.C. A&T)	Oct. 4, 2003
25	Chad Nkang, Elon (Chattanooga)	Oct. 15, 2005
24	Neil Morrissey, Cornell (Colgate)	Oct. 4, 2003
23	Marty Magerko, William & Mary (Rhode Island)	Oct. 13, 2001
23	Matt McFadden, Weber St. (Idaho St.)	Oct. 27, 2001
23	Andrew Clarke, Georgetown (Colgate)	Nov. 16, 2002
23	Jordan Beck, Cal Poly (Montana)	Oct. 4, 2003
22	Adam Vogt, UNI (Youngstown St.)	Oct. 14, 2000
22	Liam Ezekiel, Northeastern (Delaware)	Oct. 5, 2002
22	Dietrich Lapsley, Indiana St. (Missouri St.)	Oct. 12, 2002
22	Jordan Beck, Cal Poly (Eastern Wash.)	Nov. 6, 2004
21	Boomer Grigsby, Illinois St. (UNI)	Oct. 4, 2003
21	Kevin Talley, Norfolk St. (Hampton)	Oct. 18, 2003
21	Erik Dandy, Western Ky. (Illinois St.)	Oct. 18, 2003
21	Karl Maslowski, Western Ky. (Illinois St.)	Oct. 18, 2003
21	Kane Ioane, Montana St. (Northern Ariz.)	Oct. 25, 2003
21	Dennard Melton, James Madison (Northeastern)	Nov. 22, 2003
21	Dan Adams, Holy Cross (Colgate)	Oct. 22, 2005

Elon Sports Information

Elon's Chad Nkang led Division I-AA in total tackles per game with an average of 13.8 a year ago. His 25 total tackles against Chattanooga October 15 was the division's single-game high for 2005.

ANNUAL CHAMPIONS

Year	Player, Team	Class	G	Solo	Ast.	Total	Avg.
2000	Edgerton Hartwell, Western Ill.	Sr.	11	107	62	169	15.4
2001	P.J. Jones, Missouri St.	Sr.	11	66	95	161	14.6
2002	Boomer Grigsby, Illinois St.	So.	11	108	71	179	*16.3
2003	Kevin Talley, Norfolk St.	Jr.	12	75	*120	*195	*16.3
2004	Kevin Talley, Norfolk St.	Sr.	9	58	77	135	15.0
2005	Chad Nkang, Elon	Jr.	11	73	79	152	13.8

**Record.*

Solo Tackles

CAREER SOLO TACKLES PER GAME
(Min. 200 Solo Tackles; Player must have concluded his career)

Player, Team	Years	G	Solo	Avg.
Josh Cain, Chattanooga	2000-02	34	273	8.0
Boomer Grigsby, Illinois St.	2001-04	44	*325	7.4
Lee Russell, Western Ill.	2000-03	48	317	6.6
Nick Ricks, Eastern Ill.	2000-03	47	298	6.3
Matt Nelson, Wofford	2000-03	47	296	6.3
Jordan Beck, Cal Poly	2001-04	43	270	6.3
Anton McKenzie, Massachusetts	2000-03	42	234	5.6
Erik Dandy, Western Ky.	2000-03	45	241	5.4
Dante Balestracci, Harvard	2000-03	38	200	5.3
Liam Ezekiel, Northeastern	2001-04	44	218	5.0
Henry Carter, Duquesne	2002-05	43	207	4.8
Mark Kimener, Massachusetts	2000-03	45	214	4.8
Ryan Garrison, McNeese St.	2000-03	52	236	4.5

**Record.*

SEASON SOLO TACKLES PER GAME

Player, Team	Year	G	Solo	Avg.
Boomer Grigsby, Illinois St.	†2002	11	108	9.82
Edgerton Hartwell, Western Ill.	2000	11	107	9.73
Josh Cain, Chattanooga	2002	12	*113	9.42
Brian Hulea, Villanova	†2003	11	101	9.18
Boomer Grigsby, Illinois St.	2003	12	109	9.08
Derick Pack, James Madison	2000	11	97	8.82
Jordan Beck, Cal Poly	†2004	11	97	8.82
Dietrich Lapsley, Indiana St.	2002	12	103	8.58
Derrick Lloyd, James Madison	†2001	11	94	8.55
Nick Ricks, Eastern Ill.	2001	10	85	8.50
Dennard Melton, James Madison	2003	12	101	8.42
Melvin Wisham, Western Ky.	2000	11	92	8.36
Dan Adams, Holy Cross	†2005	11	91	8.27
Nick Ricks, Eastern Ill.	2002	12	98	8.17

**Record. †National champion.*

CAREER SOLO TACKLES

Player, Team	Years	G	Solo
Boomer Grigsby, Illinois St.	2001-04	44	325
Lee Russell, Western Ill.	2000-03	48	317
Nick Ricks, Eastern Ill.	2000-03	47	298
Matt Nelson, Wofford	2000-03	47	296
Josh Cain, Chattanooga	2000-02	34	273
Jordan Beck, Cal Poly	2001-04	43	270
Erik Dandy, Western Ky.	2000-03	45	241
Ryan Garrison, McNeese St.	2000-03	52	236
Anton McKenzie, Massachusetts	2000-03	42	234
Liam Ezekiel, Northeastern	2001-04	44	218
Mark Kimener, Massachusetts	2000-03	45	214
Charles Thompson, Western Ky.	2001-04	49	208
Henry Carter, Duquesne	2002-05	43	207
Dante Balestracci, Harvard	2000-03	38	200
Stephen Cooper, Maine	2000-02	33	199
Sam Smalls, Appalachian St.	2000-03	46	185
Ben Koller, Holy Cross	2000-03	38	174
Casey Tierney, UNI	2000-03	38	171
Matt Mitchell, UNI	2000-03	46	169

SEASON SOLO TACKLES

Player, Team	Year	G	Solo
Josh Cain, Chattanooga	2002	12	113
Boomer Grigsby, Illinois St.	2003	12	109
Boomer Grigsby, Illinois St.	†2002	11	108
Edgerton Hartwell, Western Ill.	2000	11	107
Dietrich Lapsley, Indiana St.	2002	12	103
Lee Russell, Western Ill.	2003	13	102
Phil Archer, Western Ill.	2003	13	102
Cornell Middlebrook, Western Ill.	2002	13	101
Dennard Melton, James Madison	2003	12	101
Brian Hulea, Villanova	†2003	11	101

Player, Team	Year	G	Solo
Erik Dandy, Western Ky.	2003	13	101
Nick Ricks, Eastern Ill.	2002	12	98
Derick Pack, James Madison	2000	11	97
Jeremy Cain, Massachusetts	2002	12	97
Lee Russell, Western Ill.	2002	13	97
Derrick Lloyd, James Madison	†2001	11	94

†National champion.

SINGLE-GAME SOLO TACKLES

(Since 2000)

Solo	Player, Team (Opponent)	Date
21	Dan Adams, Holy Cross (Colgate)	Oct. 22, 2005
18	Nick Ricks, Eastern Ill. (Eastern Ky.)	Oct. 12, 2002
18	Jordan Beck, Cal Poly (Eastern Wash.)	Nov. 6, 2004
16	Marty Magerko, William & Mary (Rhode Island)	Oct. 13, 2001
15	Matt McFadden, Weber St. (Idaho St.)	Oct. 27, 2001
15	Andrew Clarke, Georgetown (Colgate)	Nov. 16, 2002
15	Karl Maslowski, Western Ky. (Illinois St.)	Oct. 18, 2003
15	Markeseo Jackson, Tenn.-Martin (Murray St.)	Nov. 13, 2004
15	Vincent Dancy, Jackson St. (Alabama St.)	Oct. 8, 2005

ANNUAL CHAMPIONS

Year	Player, Team	Class	G	Solo	Avg.
2001	Derrick Lloyd, James Madison	Sr.	11	94	8.55
2002	Boomer Grigsby, Illinois St.	So.	11	108	*9.82
2003	Brian Hulea, Villanova	Jr.	11	101	9.18
2004	Jordan Beck, Cal Poly	Sr.	11	97	8.82
2005	Dan Adams, Holy Cross	Jr.	11	91	8.27

**Record.*

Tackles for Loss

CAREER TACKLES FOR LOSS PER GAME

(Min. 20 Tackles For Loss; Player must have concluded his career)

Player, Team	Years	G	Solo	Ast	Total	Avg.
Steve Baggs, Bethune-Cookman	2002-03	25	53	18	62.0	2.5
Anthony Jones, Wofford	2000-02	32	60	0	60.0	1.9
Sherrod Coates, Western Ky.	2000-02	40	67	0	*67.0	1.7
Mike O'Brien, Western Ill.	2000-03	35	54	0	54.0	1.5
Chris Gocong, Cal Poly	2001, 03-05	41	60	3	61.5	1.5
Valdamar Brower, Massachusetts	2000-03	46	63	0	63.0	1.4
Lee Basinger, Wofford	2001-04	46	61	0	61.0	1.3
Lee Russell, Western Ill.	2000-03	48	58	0	58.0	1.2
Doran Davis, Massachusetts	2000-03	34	40	0	40.0	1.2
Dante Balestracci, Harvard	2000-03	38	42	0	42.0	1.1
Josh Cain, Chattanooga	2000-02	34	37	0	37.0	1.1
Aaron DeBerry, Liberty	2000-03	42	45	0	45.0	1.1
Erik Dandy, Western Ky.	2000-03	45	45	0	45.0	1.0
K.T. Stovall, Appalachian St.	2000-03	50	40	18	49.0	1.0
Antoine Bullock, Duquesne	2002-05	43	41	1	41.5	1.0
Harry Carter, Duquesne	2002-05	43	40	1	40.5	0.9
Tim Bush, Montana	2000-03	48	40	9	44.5	0.9
Liam Ezekiel, Northeastern	2001-04	44	40	1	40.5	0.9
Philip Polony, Duquesne	2000-03	44	37	0	37.0	0.8
Tom Parks, Delaware	2002-05	45	37	1	37.5	0.8
Steve Lhotak, Penn	2000-03	36	28	1	28.5	0.8
Matt Mitchell, UNI	2000-03	46	36	0	36.0	0.8

**Record.*

SEASON TACKLES FOR LOSS PER GAME

Player, Team	Year	G	Solo	Ast.	Total	Avg.
Steve Baggs, Bethune-Cookman	†2003	12	28	16	*36.0	3.00
Robert Mathis, Alabama A&M	†2002	11	30	1	30.5	2.77
Odain Mitchell, Sacred Heart	2002	10	20	11	25.5	2.55
Joseph Crear, Mississippi Val.	2002	11	27	2	28.0	2.55
Leonard Mack, Texas Southern	2002	11	25	5	27.5	2.50
Andy Petek, Montana	†2000	11	27	0	27.0	2.45
Jamal Naji, Norfolk St.	2002	11	23	8	27.0	2.45
Brent Hawkins, Illinois St.	†2005	11	22	9	26.5	2.41
D.J. Bleisath, Tennessee Tech.	†2001	10	24	0	24.0	2.40
Isaac Hilton, Hampton	2002	12	27	3	28.5	2.38
Chris Gocong, Cal Poly	2005	13	27	7	30.5	2.35
Anthony Jones, Wofford	2002	12	28	0	28.0	2.33
Steve Watson, Missouri St.	2002	9	21	0	21.0	2.33

**Record. †National champion.*

CAREER TACKLES FOR LOSS

Player, Team	Years	G	Solo	Ast.	Total
Sherrod Coates, Western Ky.	2000-02	40	67	0	67.0
Valdamar Brower, Massachusetts	2000-03	46	63	0	63.0
Steve Baggs, Bethune-Cookman	2002-03	25	53	18	62.0
Chris Gocong, Cal Poly	2001, 03-05	41	60	3	61.5
Lee Basinger, Wofford	2001-04	46	61	0	61.0
Anthony Jones, Wofford	2000-02	32	60	0	60.0
Lee Russell, Western Ill.	2000-03	48	58	0	58.0
Mike O'Brien, Western Ill.	2000-03	35	54	0	54.0
K.T. Stovall, Appalachian St.	2000-03	50	40	18	49.0
Aaron DeBerry, Liberty	2000-03	42	45	0	45.0
Erik Dandy, Western Ky.	2000-03	45	45	0	45.0
Tim Bush, Montana	2000-03	48	40	9	44.5
Dante Balestracci, Harvard	2000-03	38	42	0	42.0
Antoine Bullock, Duquesne	2002-05	43	41	1	41.5
Liam Ezekiel, Northeastern	2001-04	44	40	1	40.5
Harry Carter, Duquesne	2002-05	43	40	1	40.5
Dorna Davis, Massachusetts	2000-03	34	40	0	40.0
Ryan Tennis, Davidson	2000-02	29	34	9	38.5
Tom Parks, Delaware	2002-05	45	37	1	37.5
Josh Cain, Chattanooga	2000-02	34	37	0	37.0
Darryl Childers, Davidson	2000-03	40	36	2	37.0
Philip Polony, Duquesne	2000-03	44	37	0	37.0
Matt Mitchell, UNI	2000-03	46	36	0	36.0

SEASON TACKLES FOR LOSS

Player, Team	Years	G	Solo	Ast.	Total
Steve Baggs, Bethune-Cookman	†2003	12	28	16	36.0
Sherrod Coates, Western Ky.	2002	15	31	0	31.0
Robert Mathis, Alabama A&M	†2002	11	30	1	30.5
Chris Gocong, Cal Poly	2005	13	27	7	30.5
Isaac Hilton, Hampton	2002	12	27	3	28.5
Joseph Crear, Mississippi Val.	2002	11	27	2	28.0
Anthony Jones, Wofford	2002	12	28	0	28.0
Leonard Mack, Texas Southern	2002	11	25	5	27.5
Andy Petek, Montana	†2000	11	27	0	27.0
Jamal Naji, Norfolk St.	2002	11	23	8	27.0
Brent Hawkins, Illinois St.	†2005	11	22	9	26.5
Marques Murrell, Appalachian St.	2005	15	21	11	26.5
Steve Baggs, Bethune-Cookman	2002	13	25	2	26.0
Shawn Johnson, Delaware	2003	16	22	8	26.0

†National champion.

SINGLE-GAME TACKLES FOR LOSS

(Since 2000)

TFL	Player, Team (Opponent)	Date
8.0	Sherrod Coates, Westerm Ky. (Indiana St.)	Oct. 26, 2002
7.0	Greg Pitts, Texas St. (Texas Southern)	Sept. 21, 2002
6.0	Eric Allen, Tennessee Tech (Eastern Ill.)	Nov. 21, 2000
6.0	Valdamar Brower, Masschusetts (Rhode Island)	Nov. 17, 2001
6.0	Michael Young, Nicholls St. (Bethel [Tenn.])	Aug. 28, 2003
6.0	Jerame Southern, James Madison (Hofstra)	Sept. 20, 2003
6.0	Erik Dandy, Western Ky. (Southern Ill.)	Nov. 1, 2003
6.0	Chad Kincaid, Western Ky. (Youngstown St.)	Nov. 15, 2003
6.0	Lee Basinger, Wofford (N.C. A&T)	Nov. 29, 2003
5.5	Isaac Hilton, Hampton (Howard)	Sept. 13, 2003
5.5	Brady Fosmark, Weber St. (Eastern Wash.)	Sept. 27, 2003
5.5	John Hermann, UNI (Northern Ariz.)	Nov. 19, 2005
5.0	Phil Tolliver, Stony Brook (St. John's [N.Y.])	Sept. 21, 2001
5.0	Kyle Mitchell, Indiana St. (Western Mich.)	Aug. 29, 2002
5.0	Kyle Mitchell, Indiana St. (Illinois St.)	Nov. 16, 2002
5.0	Odi Anyanwu, Morehead St. (Dayton)	Sept. 6, 2003
5.0	Johnnie Sloan, Fla. Atlantic (Youngstown St.)	Sept. 20, 2003
5.0	Brendan Summers, James Madison (Hofstra)	Sept. 20, 2003
5.0	Carlos Stephens, Northwestern St. (Texas St.)	Oct. 18, 2003
5.0	Matt Palmer, East Tenn. St. (Furman)	Oct. 25, 2003
5.0	Kevin Mack, Southern U. (Alcorn St.)	Oct. 25, 2003
5.0	Robert Watson, Texas Southern (Mississippi Val.)	Oct. 25, 2003
5.0	Darrell Adams, Villanova (Massachusetts)	Oct. 25, 2003
5.0	Steve Baggs, Bethune-Cookman (N.C. A&T)	Nov. 1, 2003
5.0	Paul White, Hampton (Florida A&M)	Nov. 1, 2003
5.0	Aaron DeBerry, Liberty (Charleston So.)	Nov. 1, 2003
5.0	Steven Nance, Towson (Albany [N.Y.])	Nov. 15, 2003
5.0	Colby Khuns, Fordham (Towson)	Nov. 22, 2003
5.0	Brent Hawkins, Illinois St. (UNI)	Oct. 22, 2005

ANNUAL CHAMPIONS

Year	Player, Team	G	Solo	Ast.	Total	Avg.
2000	Andy Petek, Montana	11	27	0	27.0	2.45
2001	D.J. Bleisath, Tennessee Tech	10	24	0	24.0	2.40
2002	Robert Mathis, Alabama A&M	11	30	1	30.5	2.77
2003	Steve Baggs, Bethune-Cookman	12	28	16	*36.0	*3.00
2004	Harold Wells, Gardner-Webb	11	17	11	22.5	2.05
2005	Brent Hawkins, Illinois St.	11	22	9	26.5	2.41

**Record.*

Pass Sacks

CAREER PASS SACKS PER GAME

(Min. 15 Pass Sacks; Player must have concluded his career)

Player, Team	Years	G	Solo	Ast.	Total	Avg.
Brent Hawkins, Illinois St.	2004-05	19	19	2	20.0	1.05
Chris Gocong, Cal Poly	2001, 03-05	41	36	12	*42.0	1.02
Anthony Jones, Wofford	2000-02	32	29	1	29.5	0.92
Anthony Gargiulo, Dartmouth	2002-05	31	25	0	25.0	0.81
Sherrod Coates, Western Ky.	2000-02	40	29	0	29.0	0.73
Matt Mitchell, UNI	2000-03	46	33	0	33.0	0.72
Tim Bush, Montana	2000-03	48	28	7	31.5	0.66
Antoine Bullock, Duquesne	2002-05	43	27	1	27.5	0.64
Ryan Tennis, Davidson	2000-02	29	14	8	18.0	0.62
K.T. Stovall, Appalachian St.	2000-03	50	28	5	30.5	0.61
Stephen Cooper, Maine	2000-02	33	19	2	20.0	0.61
Keith O'Neil, Northern Ariz.	2000-02	33	20	0	20.0	0.60
Darryl Childers, Davidson	2000-03	40	21	4	23.0	0.58
Dennis Dottin-Carter, Maine	2000-03	43	21	6	24.0	0.56
Steve Lhotak, Penn	2000-03	36	19	0	19.0	0.53
Aaron DeBerry, Liberty	2000-03	42	22	0	22.0	0.52
Valdamar Brower, Massachusetts	2000-03	46	22	4	24.0	0.52
Ryan Conger, Dartmouth	2001-04	39	20	0	20.0	0.51
Josh Antinopoulos, Duquesne	2002-05	43	22	0	22.0	0.51
Philip Polony, Duquesne	2000-03	44	22	1	22.5	0.51
Jon Drummond, Western Ky.	2000-02	40	20	0	20.0	0.50
Dante Balestracci, Harvard	2000-03	38	16	0	16.0	0.42

**Record.*

SEASON PASS SACKS PER GAME

Player, Team	Year	G	Solo	Ast.	Total	Avg.
Andrew Hollingsworth, Towson	†2000	9	16	2	17.0	1.89
Robert Mathis, Alabama A&M	†2002	11	19	2	20.0	1.82
Chris Gocong, Cal Poly	†2005	13	19	9	*23.5	1.81
Andy Petek, Montana	2000	11	19	0	19.0	1.73
Odain Mitchell, Sacred Heart	2002	10	13	6	16.0	1.60
Chris Gocong, Cal Poly	†2004	11	16	3	17.5	1.59
Brent Hawkins, Illinois St.	2005	11	16	2	17.0	1.55
Jared Allen, Idaho St.	†2003	12	16	3	17.5	1.46
Brady Fosmark, Weber St.	2003	9	11	3	12.5	1.39
Joseph Crear, Mississippi Val.	2002	11	13	3	14.5	1.32
Mike Foster, Drake	2000	10	13	0	13.0	1.30
Kevin Fales, Iona	2003	11	13	2	14.0	1.27
Renauld Williams, Hofstra	2002	12	15	0	15.0	1.25
Steve Baggs, Bethune-Cookman	2003	12	13	4	15.0	1.25

**Record. †National champion.*

CAREER PASS SACKS

Player, Team	Years	G	Solo	Ast.	Total
Chris Gocong, Cal Poly	2001, 03-05	41	36	12	42.0
Matt Mitchell, UNI	2000-03	46	33	0	33.0
Tim Bush, Montana	2000-03	48	28	7	31.5
K.T. Stovall, Appalachian St.	2000-03	50	28	5	30.5
Anthony Jones, Wofford	2000-02	32	29	1	29.5
Sherrod Coates, Western Ky.	2000-02	40	29	0	29.0
Antoine Bullock, Duquesne	2002-05	43	27	1	27.5
Anthony Gargiulo, Dartmouth	2002-05	31	25	0	25.0
Valdamar Brower, Massachusetts	2000-03	46	22	4	24.0
Dennis Dottin-Carter, Maine	2000-03	43	21	6	24.0
Darryl Childers, Davidson	2000-03	40	21	4	23.0
Philip Polony, Duquesne	2000-03	44	22	1	22.5
Aaron DeBerry, Liberty	2000-03	42	22	0	22.0
John Perrigo, Northern Ariz.	2001-03	36	21	0	21.0
Keith O'Neil, Northern Ariz.	2000-02	33	20	0	20.0
Jon Drummond, Western Ky.	2000-02	40	20	0	20.0
Stephen Cooper, Maine	2000-02	33	19	2	20.0
Ryan Conger, Dartmouth	2001-04	39	20	0	20.0
Brent Hawkins, Illinois St.	2004-05	19	19	2	20.0

SEASON PASS SACKS

Player, Team	Year	G	Solo	Ast.	Total
Chris Gocong, Cal Poly	†2005	13	19	9	23.5
Robert Mathis, Alabama A&M	†2002	11	19	2	20.0
Andy Petek, Montana	2000	11	19	0	19.0
Jared Allen, Idaho St.	†2003	12	16	3	17.5
Chris Gocong, Cal Poly	†2004	11	16	3	17.5
Andrew Hollingsworth, Towson	†2000	9	16	2	17.0
Brent Hawkins, Illinois St.	2005	11	16	2	17.0
Odain Mitchell, Sacred Heart	2002	10	13	6	16.0
Renauld Williams, Hofstra	2002	12	15	0	15.0
Steve Baggs, Bethune-Cookman	2003	12	13	4	15.0
Joseph Crear, Mississippi Val.	2002	11	13	3	14.5
Anthony Jones, Wofford	2002	12	13	3	14.5
Kevin Fales, Iona	2003	11	13	2	14.0
Ray Robinson, Illinois St.	2003	12	14	0	14.0

†National champion.

SINGLE-GAME PASS SACKS

(Since 2000)

PS	Player, Team (Opponent)	Date
6.0	Damien Huren, Southeastern La. (Northern Colo.)	Oct. 9, 2004
5.0	Maurice Troutman, Ark.-Pine Bluff (Mississippi Val.)	Sept. 6, 2003
5.0	Brent Hawkins, Illinois St. (UNI)	Oct. 22, 2005
4.5	Michael Young, Nicholls St. (Bethel [Tenn.])	Aug. 28, 2003
4.5	Tyree Broden, McNeese St. (Sam Houston St.)	Oct. 25, 2003
4.5	Steve Lhotak, Penn (Harvard)	Nov. 15, 2003
4.0	Bo Henderson, Davidson (San Diego)	Oct. 14, 2000
4.0	Valdamar Brower, Massachusetts (Maine)	Oct. 14, 2000
4.0	Galen Scott, Illinois St. (Indiana St.)	Oct. 14, 2000
4.0	C.J. Carroll, Texas St. (Sam Houston St.)	Nov. 22, 2000
4.0	Adam Chambers, Eastern Wash. (Central Wash.)	Nov. 17, 2001
4.0	Valdamar Brower, Massachusetts (American Int'l)	Sept. 14, 2002
4.0	Erik Yngstrom, Monmouth (Iona)	Oct. 4, 2003
4.0	Andre Plummer, Tenn.-Martin (Tennessee Tech)	Oct. 4, 2003
4.0	Ryan Roth, Southeast Mo. St. (Eastern Ky.)	Oct. 18, 2003
4.0	Ray Robinson, Illinois St. (Youngstown St.)	Oct. 25, 2003
4.0	Aaron DeBerry, Liberty (Charleston So.)	Nov. 1, 2003
4.0	Marcus White, Murray St. (Eastern Ky.)	Nov. 1, 2003
4.0	Kory Lothe, Eastern Ill. (Tennessee Tech)	Nov. 8, 2003
4.0	Josh Antinopoulos, Duquesne (Marist)	Oct. 30, 2004
4.0	Anthony Gargialo, Dartmouth (Cornell)	Nov. 6, 2004
4.0	John Hermann, UNI (Northern Ariz.)	Nov. 19, 2005

ANNUAL CHAMPIONS

Year	Player, Team	G	Solo	Ast.	Total	Avg.
2000	Andrew Hollingsworth, Towson	9	16	2	17.0	*1.89
2001	Marc Laborsky, Harvard	9	9	2	10.0	1.11
2002	Robert Mathis, Alabama A&M	11	19	2	20.0	1.82
2003	Jared Allen, Idaho St.	12	16	3	17.5	1.46
2004	Chris Gocong, Cal Poly	11	16	3	17.5	1.59
2005	Chris Gocong, Cal Poly	13	19	9	*23.5	1.81

**Record.*

Passes Defended

CAREER PASSES DEFENDED PER GAME

(Min. 20 Passes Defended; Player must have concluded his career)

Player, Team	Years	G	PBU	Int.	Total	Avg.
Benny Sapp, UNI	2002-03	24	30	7	37	1.54
Bobby Sippio, Western Ky.	2000-01	22	18	15	33	1.50
Vernell Shaw, Holy Cross	2000-01	17	20	1	21	1.24
Michael Blake, Holy Cross	2000-01	21	20	5	25	1.19
Billy Parker, William & Mary	2000-03	44	40	11	*51	1.16
Michael Ford, Duquesne	2003-05	31	21	13	34	1.10
Jay Lyles, Appalachian St.	2000-03	37	35	3	38	1.03
Jesse Hendrix, Eastern Wash.	2002-05	47	41	5	46	0.98
Joseph Jefferson, Western Ky.	2000-01	25	16	7	23	0.92
Isaiah Trufant, Eastern Wash.	2002-05	39	24	11	35	0.90
Matt Nelson, Wofford	2000-03	47	32	9	41	0.87
Devon Goree, Maine	2000-03	31	20	7	27	0.87
Kenny Heatley, Bethune-Cookman	2000-03	44	37	4	41	0.84
Justin Sandy, Northern Iowa	2001-03	34	20	7	27	0.79
Dante Balestracci, Harvard	2000-03	38	23	6	29	0.76
David Cusano, Maine	2000-02	32	17	7	24	0.75

**Record.*

SEASON PASSES DEFENDED PER GAME

Player, Team	Year	G	PBU	Int.	Total	Avg.
Bobby Sippio, Western Ky.	†2000	10	18	9	*27	2.70
Santino Hall, Texas Southern	†2001	10	20	6	26	2.60
Leigh Bodden, Duquesne	2000	11	17	9	26	2.36
Brandon Phillips, Morehead St.	2001	11	21	5	26	2.36
Brandon Phillips, Morehead St.	†2002	10	18	5	23	2.30
Harry Sutton, Iona	2000	11	24	1	25	2.27
Jon Ambrose, St. Peter's	2001	11	15	10	25	2.27
Charles Byrd, Morehead St.	†2003	11	23	2	25	2.27
Yeremiah Bell, Eastern Ky.	2001	10	16	6	22	2.20
Brian Sawyer, Hampton	2002	12	23	3	26	2.17
Steve Dogmanits, Fairfield	2000	10	10	11	21	2.10
Don Milligan, Fairfield	2000	10	12	9	21	2.10

**Record. †National champion.*

CAREER PASSES DEFENDED

Player, Team	Years	G	PBU	Int.	Total
Billy Parker, William & Mary	2000-03	44	40	11	51
Jesse Hendrix, Eastern Wash.	2002-05	47	41	5	46
Kenny Heatley, Bethune-Cookman	2000-03	44	37	4	41
Matt Nelson, Wofford	2000-03	47	32	9	41
Jay Lyles, Appalachian St.	2000-03	37	35	3	38
Benny Sapp, UNI	2002-03	24	30	7	37
Sidney Haugabrook, Delaware	2001-04	50	25	12	37
Isaiah Trufant, Eastern Wash.	2002-05	39	24	11	35
Michael Ford, Duquesne	2003-05	31	21	13	34
Bobby Sippio, Western Ky.	2000-01	22	18	15	33
Larry Johnson, Lafayette	2002-05	46	26	4	30
Dante Balestracci, Harvard	2000-03	38	23	6	29
Justin Sandy, UNI	2001-03	34	20	7	27
Devon Goree, Maine	2000-03	31	20	7	27
Willie Hughley, Fla. Atlantic	2002-03	24	18	8	26
Michael Blake, Holy Cross	2000-01	21	20	5	25
David Cusano, Maine	2000-02	32	17	7	24
Derrick Black, Appalachian St.	2002-03	23	19	5	24
Aaron Whitaker, Ga. Southern	2001-03	35	19	5	24
Gary Bordelon, Holy Cross	2000-03	30	23	1	24
James Young, Ga. Southern	2001-03	35	19	4	23
Shannon James, Massachusetts	2002-03	25	15	8	23

SEASON PASSES DEFENDED

Player, Team	Year	G	PBU	Int.	Total
Bobby Sippio, Western Ky.	†2000	10	18	9	27
Leigh Bodden, Duquesne	2000	11	17	9	26
Brandon Phillips, Morehead St.	2001	11	21	5	26
Santino Hall, Texas Southern	†2001	10	20	6	26
Brian Sawyer, Hampton	2002	12	23	3	26
Harry Sutton, Iona	2000	11	24	1	25
Jon Ambrose, St. Peter's	2001	11	15	10	25
Charles Byrd, Morehead St.	†2003	11	23	2	25
Gary Johnson, Villanova	2001	11	21	2	23
Brandon Phillips, Morehead St.	†2002	10	18	5	23
Yeremiah Bell, Eastern Ky.	2001	10	16	6	22
LeVar Greene, Youngstown St.	2001	11	15	7	22
Antwan Hill, Alabama St.	2002	12	12	10	22
Scott Cunningham, Tennessee St.	2002	12	19	3	22
Kenny Heatley, Bethune-Cookman	2003	12	21	1	22
Allen Davis, Gardner-Webb	†2004	11	17	5	22
Calvin Bannister, Hampton	†2004	11	19	3	22

†National champion.

SINGLE-GAME PASSES DEFENDED

(Since 2000)

PD	Player, Team (Opponent)	Date
6	Sam Young, Illinois St. (Youngstown St.)	Oct. 7, 2000
6	Marcus Gray, Norfolk St. (Florida A&M)	Oct. 26, 2002
6	James Young, Ga. Southern (Bethune-Cookman)	Nov. 30, 2002
5	Sidney Haugabrook, Delaware (Northeastern)	Sept. 29, 2001
5	Marcus Thurmond, Weber St. (Idaho St.)	Oct. 27, 2001
5	Billy Parker, William & Mary (Villanova)	Nov. 24, 2001
5	A.J. Bryant, Ga. Southern (Chattanooga)	Sept. 27, 2003
5	Isaiah Trufant, Eastern Wash. (Idaho St.)	Sept. 25, 2004

ANNUAL CHAMPIONS

Year	Player, Team	G	PBU	Int.	Total	Avg.
2000	Bobby Sippio, Western Ky.	10	18	9	*27	*2.70
2001	Santino Hall, Texas Southern	10	20	6	26	2.60
2002	Brandon Phillips, Morehead St.	10	18	5	23	2.30
2003	Charles Byrd, Morehead St.	11	23	2	25	2.27
2004	Calvin Bannister, Hampton	11	19	3	22	2.00
	Allen Davis, Gardner-Webb	11	17	5	22	2.00
2005	Jay McCareins, Princeton	10	11	9	20	2.00

**Record.*

Forced Fumbles

CAREER FORCED FUMBLES PER GAME

(Min. 20 Games Played; Player must have concluded his career)

Player, Team	Years	G	FF	Avg.
Robert Mathis, Alabama A&M	2001-02	22	*13	0.59
Sherrod Coates, Western Ky.	2000-02	40	*13	0.33
Antoine Bullock, Duquesne	2002-05	43	9	0.21
Lee Russell, Western Ill.	2000-03	48	10	0.21
Brendan Curry, Maine	2000-02	34	7	0.21
K.T. Stovall, Appalachian St.	2000-03	50	10	0.20
Wes Erbe, Lafayette	2001-04	30	6	0.20
Eric Speron, Georgetown	2000-01	21	4	0.19
Ryan Arnold, UNI	2001-04	38	7	0.18
Keith O'Neil, Northern Ariz.	2000-02	33	6	0.18
Ryan Tennis, Davidson	2000-02	29	5	0.17
Matt McFadden, Weber St.	2000-03	41	7	0.17
Anton McKenzie, Massachusetts	2000-03	42	7	0.17
Mondoe Davis, Delaware	2001-04	49	8	0.16
Raleigh Robinson, Davidson	2001-04	37	6	0.16
Matt Mitchell, UNI	2000-03	46	7	0.15
Lee Basinger, Wofford	2001-04	46	7	0.15
Marcus Green, Portland St.	2000-02	33	5	0.15
Darryl Childers, Davidson	2000-03	40	6	0.15
Marques Bobo, William & Mary	2000-03	41	6	0.15

**Record.*

SEASON FORCED FUMBLES PER GAME

Player, Team	Year	G	FF	Avg.
Robert Mathis, Alabama A&M	†2002	11	*10	0.91
Brent Hawkins, Illinois St.	†2005	11	7	0.64
Nick Ricks, Eastern Ill.	2002	12	7	0.58
Andy Petek, Montana	†2000	11	6	0.55
Jordan Beck, Cal Poly	†2004	11	6	0.55
Lee Basinger, Wofford	2002	12	6	0.50
Raleigh Robinson, Davidson	2002	10	5	0.50
Steve Baggs, Bethune-Cookman	†2003	12	6	0.50
Jared Allen, Idaho St.	†2003	12	6	0.50
Tim Heaney, Wagner	†2003	10	5	0.50
Jonathan Corto, Sacred Heart	2005	10	5	0.50

**Record. †National champion.*

CAREER FORCED FUMBLES

Player, Team	Years	G	FF
Sherrod Coates, Western Ky.	2000-02	40	13
Robert Mathis, Alabama A&M	2001-02	22	13
Lee Russell, Western Ill.	2000-03	48	10
K.T. Stovall, Appalachian St.	2000-03	50	10
Antoine Bullock, Duquesne	2002-05	43	9
Mondoe Davis, Delaware	2001-04	49	8
Brendan Curry, Maine	2000-02	34	7
Nick Ricks, Eastern Ill.	2002	12	7
Quentin Swain, Fla. Atlantic	2002-03	25	7
Lee Basinger, Wofford	2001-03	35	7
Matt McFadden, Weber St.	2000-03	41	7
Anton McKenzie, Massachusetts	2000-03	42	7
Matt Mitchell, UNI	2000-03	46	7
Ryan Arnold, UNI	2001-04	38	7
Lee Basinger, Wofford	2001-04	46	7
Brent Hawkins, Illinois St.	2004-05	19	7

SEASON FORCED FUMBLES

Player, Team	Year	G	FF
Robert Mathis, Alabama A&M	†2002	11	10
Nick Ricks, Eastern Ill.	2002	12	7
Brent Hawkins, Illinois St.	†2005	11	7
Marques Murrell, Appalachian St.	2005	15	7
Andy Petek, Montana	†2000	11	6
Lee Basinger, Wofford	2002	12	6
Jared Allen, Idaho St.	†2003	12	6
Steve Baggs, Bethune-Cookman	†2003	12	6
Ryan Arnold, UNI	2003	13	6
Jordan Beck, Cal Poly	†2004	11	6

†National champion.

SINGLE-GAME FORCED FUMBLES

(Since 2000)

FF	Player, Team (Opponent)	Date
3	Sterling Rogers, Texas St. (Portland St.)	Oct. 6, 2001
3	Lee Basinger, Wofford (Elon)	Nov. 23, 2002
3	Sam Harper, Coastal Caro. (Jacksonville)	Nov. 13, 2004
3	Brent Hawkins, Illinois St. (Murray St.)	Sept. 24, 2005

ANNUAL CHAMPIONS

Year	Player, Team	G	FF	Avg.
2000	Tommy Swindell, Jacksonville	11	‡9	0.82
	C.J. Carroll, Texas St.	11	‡9	0.82
	Andy Petek, Montana	11	‡9	0.82

‡In 2000, the total was forced fumbles plus fumbles recovered. Beginning in 2001, FF was forced fumbles only.

Year	Player, Team	G	FF	Avg.
2001	Jeran Crawford, St. Peter's	11	5	0.45
	Jamison Young, Villanova	11	5	0.45
2002	Robert Mathis, Alabama A&M	11	*10	*0.91

Year	Player, Team	G	FF	Avg.
2003	Jared Allen, Idaho St.	12	6	0.50
	Steve Baggs, Bethune-Cookman	12	6	0.50
	Tim Heaney, Wagner	10	5	0.50
2004	Jordan Beck, Cal Poly	11	6	0.55
2005	Brent Hawkins, Illinois St.	11	7	0.64

**Record.*

BLOCKED KICKS RECORDS

Special Note About Blocked-Kick Records:
The blocked-kick records include players from the beginning of Division I-AA play in 1978.

Even though the other defensive statistics and records began in 2000, blocked-kick records are compiled by most institutions and those records are more reliable than tackles, assists, tackles for loss, pass sacks, passes defended and forced fumbles.

Blocked Punts

CAREER BLOCKED PUNTS

Player, Team	Years	BP
Trey Woods, Sam Houston St.	1992-95	8
Ryan Crawford, Davidson	1997-00	7
Mike Pierce, McNeese St.	1987-90	6
Lamont Watson, Delaware	1997-98	5

SEASON BLOCKED PUNTS

Player, Team	Year	BP
Ryan Crawford, Davidson	2000	4
Robert Herron, Sam Houston St.	2004	4
Trey Woods, Sam Houston St.	1993	3
Ben Duhon, McNeese St.	1998	3
Jamin Elliott, Delaware	1998	3
Lamont Watson, Delaware	1998	3
Carlos Dallis, UNI	2000	3
Brandon Tinson, Colgate	2000	3
Germaine Bennett, Delaware	2002	3
DeJuan Davis, Sam Houston St.	2002	3

SINGLE-GAME BLOCKED PUNTS

No.	Player, Team (Opponent)	Date
3	Ben Duhon, McNeese St. (Ark.-Monticello)	Sept. 29, 1998
3	Brandon Tinson, Colgate (Towson)	Sept. 30, 2000
2	Demetrius Pope, Sam Houston St. (Tex. A&M-Kingsville)	Sept. 14, 1996
2	Fabian Johnson, Sam Houston St. (Troy)	Oct. 11, 1997
2	Ryan Crawford, Davidson (Sewanee)	Sept. 16, 2000
2	DeJuan Davis, Sam Houston St. (Mississippi Val.)	Sept. 29, 2001
2	Robert Herron, Sam Houston St. (Ouachita Baptist)	Sept. 4, 2004
2	Tim Camp, Ga. Southern (Morehead St.)	Nov. 12, 2005

Blocked Field Goals

CAREER BLOCKED FIELD GOALS

Player, Team	Years	BFG
Leonard Smith, McNeese St.	1980-82	10
Mark Weivoda, Idaho St.	2000-03	8
Clayton Smith, Dartmouth	2001-04	6
Ryan Crawford, Davidson	1997-00	5
Bryan Cox, Western Ill.	1987-90	4
Brent Browner, UNI	1998-01	4
DeJuan Davis, Sam Houston St.	2001-02	3
Tom Parks, Delaware	2002-05	3

SEASON BLOCKED FIELD GOALS

Player, Team	Year	BFG
Leonard Smith, McNeese St.	1981	4
Mark Weivoda, Idaho St.	2001	4
Clayton Smith, Dartmouth	2004	4
Bryan Cox, Western Ill.	1990	3
Ryan Crawford, Davidson	1999	3
Brent Browner, UNI	2001	3
Tom Parks, Delaware	2005	3
Bo Black, Sam Houston St.	1994	2
Ryan Crawford, Davidson	2000	2
Mark Weivoda, Idaho St.	2002	2
DeJuan Davis, Sam Houston St.	2002	2
Chris Mooney, Delaware	2003	2
Rod Gulky, McNeese St.	2003	2

SINGLE-GAME BLOCKED FIELD GOALS

No.	Player, Team (Opponent)	Date
2	Rod Gulky, McNeese St. (Henderson St.)	Aug. 30, 2003
2	Chris Mooney, Delaware (Massachusetts)	Nov. 15, 2003

Blocked Extra Points

CAREER BLOCKED EXTRA POINTS

Player, Team	Years	BXP
Tim Hauck, Montana	1987-89	7
Joel Sussman, Cornell	2001-04	6
Bryan Cox, Western Ill.	1987-90	5
Leonard Smith, McNeese St.	1980-82	4
Ed Groszewski, Cornell	1990-93	4
Brent Browner, UNI	1998-01	3
Mark Weivoda, Idaho St.	2000-03	3

SEASON BLOCKED EXTRA POINTS

Player, Team	Year	BXP
Tim Hauck, Montana	1988	4
Ed Groszewski, Cornell	1991	4
Leonard Smith, McNeese St.	1982	2
Bryan Cox, Western Ill.	1990	2
David Gunn, UNI	2000	2
Brent Browner, UNI	2000	2
Mark Weivoda, Idaho St.	2001	2

SINGLE-GAME BLOCKED EXTRA POINTS

No.	Player, Team (Opponent)	Date
1	By many players	

Combined Blocked Kicks

CAREER COMBINED BLOCKED KICKS

Player, Team	Years	BK (#Breakdown)
Leonard Smith, McNeese St.	1980-82	17 (10 FGs, 4 PATs, 3 Punts)
Trey Woods, Sam Houston St.	1992-95	12 (8 Punts, 2 PATs, 2 FGs)
Ryan Crawford, Davidson	1997-00	12 (7 Punts, 5 FGs)
Mark Weivoda, Idaho St.	2000-03	11 (8 FGs, 3 PATs)
Bryan Cox, Western Ill.	1987-90	10 (5 PATs, 4 FGs, 1 Punt)
Tim Hauck, Montana	1987-89	9 (7 PATs, 2 FGs)
Brent Browner, Northern Iowa	1998-01	7 (4 FGs, 3 PATs)
Mike Pierce, McNeese St.	1987-90	6 (6 Punts)
Clayton Smith, Dartmouth	2001-04	6 (6 FGs)
Joel Sussman, Cornell	2001-04	6 (6 PATs)

SEASON COMBINED BLOCKED KICKS

Player, Team	Year	BK (#Breakdown)
Leonard Smith, McNeese St.	1981	6 (4 FGs, 2 Punts)
Ryan Crawford, Davidson	2000	6 (4 Punts, 2 FGs)
Mark Weivoda, Idaho St.	2001	6 (4 FGs, 2 PATs)
Bryan Cox, Western Ill.	1990	5 (3 FGs, 2 PATs)
Trey Woods, Sam Houston St.	1993	5 (3 Punts, 1 FG, 1 PAT)
DeJuan Davis, Sam Houston St.	2002	5 (3 Punts, 2 FGs)
Cy Kaplowitz, Delaware	1949	4 (3 Punts, 1 PAT)
Tim Hauck, Montana	1988	4 (4 PATs)
Ed Groszewski, Cornell	1991	4 (4 PATs)
Brent Browner, UNI	2001	4 (3 FGs, 1 PAT)
Clayton Smith, Dartmouth	2004	4 (4 FGs)

SINGLE-GAME COMBINED BLOCKED KICKS

BK	Player, Team	Opponent	Date	BK (#Breakdown)
3	Ben Duhon, McNeese St.	Ark.-Monticello	Sept. 29, 1998	3 Punts
3	Michael Adams, Stephen F. Austin	Central Okla.	Aug. 30, 2000	2 Punts; 1 PAT
3	Brandon Tinson, Colgate	Towson	Sept. 30, 2000	3 Punts
2	By many players			

#Breakdown=No. of Punts, No. of FGs and No. of Extra Points Blocked.

Punting

CAREER AVERAGE

(Minimum 150 Punts; Player must have concluded his career)

Player, Team	Years	No.	Yards	Long	Avg.
Mark Gould, Northern Ariz.	2000-03	211	9,443	78	44.8
Pumpy Tudors, Chattanooga	1989-91	181	8,041	79	44.4

Player, Team	Years	No.	Yards	Long	Avg.
Case de Bruijn, Idaho St.	1978-81	256	11,184	76	43.7
Mike Scifres, Western Ill.	1999-02	203	8,842	89	43.6
Terry Belden, Northern Ariz.	1990-93	225	9,760	76	43.4
Chad Stanley, Stephen F. Austin	1996-98	178	7,709	79	43.3
George Cimadevilla, East Tenn. St.	1983-86	225	9,676	72	43.0
Harold Alexander, Appalachian St.	1989-92	259	11,100	78	42.9
Ken Hinsley, Western Caro.	1995-98	199	8,512	85	42.8
Brad Costello, Boston U.	1995-97	193	8,206	73	42.5
John Christopher, Morehead St.	1979-82	298	12,633	62	42.4
Matthew Peot, Montana St.	1997-99	155	6,578	61	42.4
Colin Godfrey, Tennessee St.	1989-92	213	9,012	69	42.3
Richie Rhodes, Jacksonville St.	2001-04	218	9,208	74	42.2
Bret Wright, Southeastern La.	1981-83	165	6,963	66	42.2
Ryan Hoffman, Illinois St.	$2001-05	191	8,057	70	42.2
Jeff Kaiser, Idaho St.	1982-84	156	6,571	88	42.1
Greg Davis, Citadel	1983-86	263	11,076	81	42.1
Mark Royals, Appalachian St.	1983-85	223	9,372	67	42.0

$See page 10 for explanation.

SEASON AVERAGE

(Qualifiers for Championship)

Player, Team	Year	No.	Yards	Avg.
Mark Gould, Northern Ariz.	†2002	62	2,987	48.2
Mike Scifres, Western Ill.	2002	53	2,545	48.0
Paul Ernster, Northern Ariz.	†2004	55	2,631	47.8
Brent Barth, VMI	2002	64	3,032	47.4
Harold Alexander, Appalachian St.	†1991	64	3,009	47.0
Chad Stanley, Stephen F. Austin	†1998	58	2,703	46.6
Eddie Johnson, Idaho St.	†2001	49	2,270	46.3
Eddie Johnson, Idaho St.	2002	51	2,357	46.2
David Simonhoff, Southeast Mo. St.	2004	69	3,174	46.0
Terry Belden, Northern Ariz.	†1993	59	2,712	46.0
Case de Bruijn, Idaho St.	†1981	42	1,928	45.9
Wesley Taylor, Florida A&M	†2005	59	2,707	45.9
Colin Godfrey, Tennessee St.	†1990	57	2,614	45.9
Barry Cantrell, Fordham	†1997	65	2,980	45.9
Matthew Peot, Montana St.	†1999	48	2,195	45.7
Stuart Dodds, Montana St.	†1979	59	2,689	45.6
Pumpy Tudors, Chattanooga	1991	53	2,414	45.5
Graham Whitlock, Gardner-Webb	†2003	57	2,593	45.5
Matt Bushart, Southern U.	1998	50	2,260	45.2
Mark Gagliano, Southern Ill.	†1996	54	2,432	45.0
Mark Gould, Northern Ariz.	2003	58	2,610	45.0

†National champion.

ANNUAL CHAMPIONS

Year	Player, Team	Class	No.	Yards	Avg.
1978	Nick Pavich, Nevada	So.	47	1,939	41.3
1979	Stuart Dodds, Montana St.	Sr.	59	2,689	45.6
1980	Case de Bruijn, Idaho St.	Jr.	67	2,945	44.0
1981	Case de Bruijn, Idaho St.	Sr.	42	1,928	45.9
1982	John Christopher, Morehead St.	Sr.	93	4,084	43.9
1983	Pat Velarde, Marshall	Sr.	64	2,852	44.6
1984	Steve Kornegay, Western Caro.	Jr.	49	2,127	43.4
1985	Mike Rice, Montana	Jr.	62	2,771	44.7
1986	Greg Davis, Citadel	Sr.	61	2,723	44.6
1987	Eric Stein, Eastern Wash.	Sr.	74	3,193	43.2
1988	Mike McCabe, Illinois St.	Sr.	69	3,042	44.1
1989	Pumpy Tudors, Chattanooga	So.	65	2,817	43.3
1990	Colin Godfrey, Tennessee St.	So.	57	2,614	45.9
1991	Harold Alexander, Appalachian St.	Jr.	64	3,009	47.0
1992	Harold Alexander, Appalachian St.	Sr.	55	2,445	44.5
1993	Terry Belden, Northern Ariz.	Sr.	59	2,712	46.0
1994	Scott Holmes, Samford	Jr.	49	2,099	42.8
1995	Kevin O'Leary, Northern Ariz.	Sr.	44	1,881	42.8
1996	Mark Gagliano, Southern Ill.	Sr.	54	2,432	45.0
1997	Barry Cantrell, Fordham	Sr.	65	2,980	45.9
1998	Chad Stanley, Stephen F. Austin	Sr.	58	2,703	46.6
1999	Matthew Peot, Montana St.	Jr.	48	2,195	45.7
2000	David Beckford, Alabama St.	So.	48	2,121	44.2
2001	Eddie Johnson, Idaho St.	Jr.	49	2,270	46.3
2002	Mark Gould, Northern Ariz.	Jr.	62	2,987	*48.2
2003	Graham Whitlock, Gardner-Webb	Jr.	57	2,593	45.5
2004	Paul Ernster, Northern Ariz.	Sr.	55	2,631	47.8
2005	Wesley Taylor, Florida A&M	So.	59	2,707	45.9

**Record.*

Punt Returns

CAREER AVERAGE

(Minimum 1.2 Returns Per Game; Minimum 30 Returns; Player must have concluded his career)

Player, Team	Years	No.	Yards	Avg.
Terrence McGee, Northwestern St.	1999-02	56	972	17.4
Willie Ware, Mississippi Val.	1982-85	61	1,003	16.4
Buck Phillips, Western Ill.	1994-95	40	656	16.4
Tim Egerton, Delaware St.	1986-89	59	951	16.1
Mark Orlando, Towson	1991-94	41	644	15.7
Joseph Jefferson, Western Ky.	1998-01	53	809	15.3
Emery Beckles, Idaho St.	2002-03	60	903	15.1
Corey Smith, Montana St.	2000-03	63	938	14.9
Toby Zeigler, Northwestern St.	2002-05	93	1,363	14.7
John Armstrong, Richmond	1984-85	31	449	14.5
Joey Jamison, Texas Southern	1997-99	88	1,269	14.4
Darrick Brown, Maine	1995-98	56	807	14.4
Marquay McDaniel, Hampton	2002-05	116	*1,668	14.4
Delvin Joyce, James Madison	1997-00	104	1,488	14.3
James Norris, Western Ill.	2001-04	33	467	14.2
Ricky Pearsall, Northern Ariz.	1994-97	39	546	14.0

**Record.*

SEASON AVERAGE

(Minimum 1.2 Returns Per Game and Qualifiers for Championship)

Player, Team	Year	No.	Yards	Avg.
Curtis DeLoatch, N.C. A&T	†2001	20	530	26.5
Terrence McGee, Northwestern St.	†2000	18	427	23.7
Tim Egerton, Delaware St.	†1988	16	368	23.0
Ryan Priest, Lafayette	†1982	12	271	22.6
Craig Hodge, Tennessee St.	†1987	19	398	21.0
Chris Berry, Morehead St.	†1997	13	273	21.0
Reggie Barlow, Alabama St.	†1995	12	249	20.8
Bashir Levingston, Eastern Wash.	†1998	16	333	20.8
John Armstrong, Richmond	†1985	19	391	20.6
Craig Agee, Jacksonville St.	†2004	18	369	20.5
KaRon Coleman, Stephen F. Austin	†1999	17	348	20.5
Mark Orlando, Towson	†1994	19	377	19.8
Willie Ware, Mississippi Val.	†1984	19	374	19.7
Buck Phillips, Western Ill.	1994	24	464	19.3
James Norris, Western Ill.	†2003	15	287	19.1
Junior Adams, Montana St.	2001	20	381	19.1

†National champion.

ANNUAL CHAMPIONS

Year	Player, Team	Class	No.	Yards	Avg.
1978	Ray Smith, Northern Ariz.	Sr.	13	181	13.9
1979	Joseph Markus, Connecticut	Fr.	17	219	12.9
1980	Trumaine Johnson, Grambling	So.	††13	226	17.4
1981	Barney Bussey, South Carolina St.	So.	14	255	18.2
1982	Ryan Priest, Lafayette	Fr.	12	271	22.6
1983	Joe Fuller, UNI	So.	22	344	15.6
1984	Willie Ware, Mississippi Val.	Jr.	19	374	19.7
1985	John Armstrong, Richmond	Sr.	19	391	20.6
1986	Chris Darrington, Weber St.	Sr.	16	290	18.1
1987	Craig Hodge, Tennessee St.	Sr.	19	398	21.0
1988	Tim Egerton, Delaware St.	Jr.	16	368	23.0
1989	Henry Richard, La.-Monroe	Jr.	15	258	17.2
1990	Gary Harrell, Howard	Fr.	26	417	16.0
1991	Ashley Ambrose, Mississippi Val.	Sr.	28	514	18.4
1992	Quincy Miller, South Carolina St.	Jr.	17	311	18.3
1993	Ray Marshall, St. Peter's	Jr.	10	171	17.1
1994	Mark Orlando, Towson	Sr.	19	377	19.8
1995	Reggie Barlow, Alabama St.	Sr.	12	249	20.8
1996	Ricky Pearsall, Northern Ariz.	Jr.	29	490	16.9
1997	Chris Berry, Morehead St.	Sr.	13	273	21.0
1998	Bashir Levingston, Eastern Wash.	Sr.	16	333	20.8
1999	KaRon Coleman, Stephen F. Austin	Sr.	17	348	20.5
2000	Terrence McGee, Northwestern St.	So.	18	427	23.7
2001	Curtis DeLoatch, N.C. A&T	So.	20	530	*26.5
2002	Zuriel Smith, Hampton	Sr.	27	500	18.5
2003	James Norris, Western Ill.	Jr.	15	287	19.1
2004	Craig Agee, Jacksonville St.	So.	18	369	20.5
2005	Nick Feldman, Morehead St.	So.	27	512	18.9

**Record. ††Declared champion; with one more return (making 1.3 per game) for zero yards, still would have highest average.*

Kickoff Returns

CAREER AVERAGE

(Minimum 1.2 Returns Per Game; Minimum 30 Returns; Player must have concluded his career)

Player, Team	Years	No.	Yards	Avg.
Lamont Brightful, Eastern Wash.	1998-01	65	1,949	30.0
Troy Brown, Marshall	1991-92	32	950	29.7
Cedric Bowen, Ark.-Pine Bluff	2001-04	38	1,124	29.6
Charles Swann, Indiana St.	1989-91	45	1,319	29.3
Craig Richardson, Eastern Wash.	1983-86	71	2,021	28.5
Cortland Finnegan, Samford	2002-05	70	1,980	28.3
Ramondo North, N.C. A&T	1998-00	48	1,356	28.3
Kenyatta Sparks, Southern U.	1992-95	39	1,100	28.2
Kerry Hayes, Western Caro.	1991-94	73	2,058	28.2
Daryl Holcombe, Eastern Ill.	1986-89	49	1,379	28.1
Dwight Robinson, James Madison	1990-93	51	1,434	28.1
Curtis Chappell, Howard	1984-87	42	1,177	28.0
Leon Brown, Eastern Ky.	1990-93	44	1,230	28.0
Josh Cole, Furman	1993-96	65	1,808	27.8
Tyree Talton, UNI	1995-98	72	1,999	27.8
Joe Rosato, Duquesne	1994-97	60	1,661	27.7
Marcus Durgin, Samford	1990-93	44	1,218	27.7
Cornelius Turner, Mississippi Val.	1992-94	50	1,379	27.6
Anthony Taylor, UNI	1992-95	30	821	27.4
Jerry Parrish, Eastern Ky.	1978-81	61	1,668	27.3
Steven Rush, Missouri St.	2001-04	41	1,120	27.3
Tony James, Eastern Ky.	1982-84	57	1,552	27.2
Ricky Ellis, St. Mary's (Cal.)	1994-96	31	836	27.0

$See page 10 for explanation.

SEASON AVERAGE

(Minimum 1.2 Returns Per Game and Qualifiers for Championship)

Player, Team	Year	No.	Yards	Avg.
David Fraterrigo, Canisius	†1993	13	485	37.3
Brian Bratton, Furman	†2001	14	521	37.2
Kerry Hayes, Western Caro.	1993	16	584	36.5
Cordell Roane, Richmond	†1999	13	470	36.2
Jerome Mathis, Hampton	†2004	25	888	35.5
Ryan Zimpleman, Butler	†1998	28	972	34.7
Craig Richardson, Eastern Wash.	†1984	21	729	34.7
Randy Moss, Marshall	†1996	14	484	34.6
Avion Black, Tennessee St.	1999	23	786	34.2
Lamont Brightful, Eastern Wash.	1999	26	882	33.9
Errin Hatwood, St. John's (N.Y.)	†1994	12	401	33.4
Marcus Durgin, Samford	†1992	15	499	33.3
Corey Smith, Montana St.	†2003	20	664	33.2
Richard Holland, VMI	†2000	19	628	33.1
Rory Lee, Western Ill.	1993	16	527	32.9
Corey Alexander, Texas Southern	†2002	19	615	32.4
Chris Crawford, Nicholls St.	2003	20	646	32.3
Cortland Finnegan, Samford	2002	23	741	32.2
Lamont Brightful, Eastern Wash.	2000	15	483	32.2
Dave Meggett, Towson	†1988	13	418	32.2
Josh Cole, Furman	†1995	17	546	32.1
Charles Swann, Indiana St.	†1990	20	642	32.1
Tyree Talton, UNI	1996	22	703	32.0

†National champion.

ANNUAL CHAMPIONS

Year	Player, Team	Class	No.	Yards	Avg.
1978	Dave Loehle, New Hampshire	Jr.	15	460	30.7
1979	Garry Pearson, Massachusetts	Fr.	12	348	29.0
1980	Danny Thomas, N.C. A&T	Fr.	15	381	25.4
1981	Jerry Parrish, Eastern Ky.	Sr.	18	534	29.7
1982	Davlin Mullen, Western Ky.	Sr.	18	574	31.9
1983	Tony James, Eastern Ky.	Jr.	17	511	30.1
1984	Craig Richardson, Eastern Wash.	So.	21	729	34.7
1985	Rodney Payne, Murray St.	Fr.	16	464	29.0
1986	Danny Copeland, Eastern Ky.	Jr.	26	812	31.2
1987	Howard Huckaby, Florida A&M	So.	20	602	30.1
1988	Dave Meggett, Towson	Sr.	13	418	32.2
1989	Scott Thomas, Liberty	Fr.	13	373	28.7
1990	Charles Swann, Indiana St.	Jr.	20	642	32.1
1991	Paul Ashby, Alabama St.	Jr.	17	520	30.6
1992	Marcus Durgin, Samford	Jr.	15	499	33.3
1993	David Fraterrigo, Canisius	Sr.	13	485	*37.3
1994	Errin Hatwood, St. John's (N.Y.)	Sr.	12	401	33.4
1995	Josh Cole, Furman	Jr.	17	546	32.1
1996	Randy Moss, Marshall	Fr.	14	484	34.6
1997	Andy Swafford, Troy	Sr.	14	440	31.4
1998	Ryan Zimpleman, Butler	So.	28	972	34.7
1999	Cordell Roane, Richmond	Fr.	13	470	36.2
2000	Richard Holland, VMI	Sr.	19	628	33.1
2001	Brian Bratton, Furman	Fr.	14	521	37.2
2002	Corey Alexander, Texas Southern	So.	19	615	32.4
2003	Corey Smith, Montana St.	Sr.	20	664	33.2
2004	Jerome Mathis, Hampton	Sr.	25	888	35.5
2005	Ricky Williams, Bethune-Cookman	Sr.	21	659	31.4

**Record.*

All-Purpose Yards

CAREER YARDS PER GAME

(Minimum 3,200 Yards; Player must have concluded his career)

Player, Team	Years	G	Rush	Rcv.	Int.	PR	KOR	Yds.	Yd. PG
Brian Westbrook, Villanova	1997-98, 00-01	44	4,298	2,582	0	343	2,289	*9,512	216.2
Jerry Azumah, New Hampshire	1995-98	41	6,193	1,153	0	5	1,025	8,376	204.3
Arnold Mickens, Butler	1994-95	20	3,813	47	0	0	87	3,947	197.4
Tim Hall, Robert Morris	1994-95	19	2,908	793	0	0	0	3,701	194.8
Reggie Greene, Siena	1994-97	36	5,415	274	0	53	1,217	6,959	193.3
Dave Meggett, Towson	1987-88	18	1,658	788	0	212	745	3,403	189.1
Archie Amerson, Northern Ariz.	1995-96	22	3,196	484	0	0	382	4,062	184.6
Kenny Gamble, Colgate	1984-87	42	5,220	536	0	104	1,763	7,623	181.5
Rick Sarille, Wagner	$1995-99	41	5,290	365	0	0	1,682	7,337	179.0
Aaron Stecker, Western Ill.	1997-98	20	3,081	427	0	0	0	3,508	175.4
Rich Erenberg, Colgate	1982-83	21	2,618	423	0	268	315	3,624	172.6
Claude Mathis, Texas St.	1994-97	44	4,691	744	0	635	1,353	7,423	168.7
Thomas Haskins, VMI	1993-96	44	5,355	179	0	216	1,661	7,411	168.4
Ozzie Young, Valparaiso	1993-95	29	1,576	1,123	0	418	1,728	4,845	167.1
Nick Hartigan, Brown	2003-05	30	4,488	510	0	0	0	4,998	166.6
Fine Unga, Weber St.	1987-88	22	2,298	391	0	7	967	3,663	166.5
Adrian Peterson, Ga. Southern	1998-01	42	*6,559	225	0	0	0	6,784	161.5
Charles Dunn, Portland St.	1998-00	33	4,831	489	0	0	0	5,320	161.2
Gill Fenerty, Holy Cross	1983-85	30	3,618	477	0	1	731	4,827	160.9
Gary Jones, Albany (N.Y.)	2002-03	23	3,033	227	0	0	379	3,639	158.2
Keith Elias, Princeton	1991-93	30	4,208	508	0	0	25	4,741	158.0
Don Wilkerson, Texas St.	1993-94	22	2,356	255	0	83	757	3,451	156.9
Marcel Shipp, Massachusetts	1997-00	43	5,383	932	0	0	392	6,707	156.0
Kito Lockwood, Wagner	1993-95	25	2,576	891	0	0	420	3,887	155.5
Tyrone Butterfield, Tennessee St.	1997-98	22	12	2,182	0	44	1,164	3,402	154.6

Holy Cross Sports Information

Steve Silva of Holy Cross was the 2005 Division I-AA leader in all-purpose yards with 213.3 per game.

Player, Team	Years	G	Rush	Rcv.	Int.	PR	KOR	Yds.	Yd. PG
Jesse Chatman, Eastern Wash.	1999-01	31	4,173	614	0	0	4	4,791	154.5
Barry Bourassa, New Hampshire	1989-92	39	2,960	1,307	0	306	1,370	5,943	152.4
Ryan Fuqua, Portland St.	2001-04	43	4,730	819	0	0	982	6,531	151.9
Javarus Dudley, Fordham	2000-03	47	58	4,197	0	192	2,668	7,115	151.4
Charles Tharp, Western Ill.	1999-00	22	2,834	454	0	23	0	3,311	150.5

**Record. $See page 10 for explanation.*

SEASON YARDS PER GAME

Player, Team	Year	Rush	Rcv.	Int.	PR	KOR	Yds.	Yd. PG
Brian Westbrook, Villanova	†1998	1,046	1,144	0	192	644	*3,026	275.1
Brian Westbrook, Villanova	†2000	1,220	724	0	0	1,048	2,992	272.0
Brian Westbrook, Villanova	†2001	1,603	658	0	122	440	2,823	256.6
Jerry Azumah, New Hampshire	1998	2,195	218	0	5	308	2,726	247.8
Reggie Greene, Siena	†1996	1,719	50	0	0	337	2,106	234.0
Jesse Chatman, Eastern Wash.	2001	2,096	424	0	0	0	2,520	229.1
Arnold Mickens, Butler	†1994	2,255	7	0	0	0	2,262	226.2
Reggie Greene, Siena	†1997	1,719	50	0	0	158	2,009	223.2
Charles Roberts, Sacramento St.	1998	2,260	79	0	0	91	2,430	220.9
Archie Amerson, Northern Ariz.	1996	2,079	262	0	0	88	2,429	220.8
Kenny Gamble, Colgate	†1986	1,816	178	0	40	391	2,425	220.5
Reggie Greene, Siena	†1995	1,461	77	0	53	363	1,954	217.1
Stephan Lewis, New Hampshire	2001	1,390	527	0	0	471	2,388	217.1
Johnnie Gray, Weber St.	2001	1,571	446	0	0	369	2,386	216.9
Eddie Conti, Delaware	1998	-2	*1,712	0	156	502	2,368	215.3
Steve Silva, Holy Cross	†2005	912	364	0	395	462	2,133	213.3
Marcel Shipp, Massachusetts	1998	1,949	288	0	0	100	2,337	212.5
Michael Clemons, William & Mary	1986	1,065	516	0	330	423	2,334	212.2
DaVon Fowlkes, Appalachian St.	†2004	82	1,618	0	194	419	2,313	210.3

**Record. †National champion.*

CAREER YARDS

Player, Team	Years	Rush	Rcv.	Int.	PR	KOR	Yds.	Yd. PP
Brian Westbrook, Villanova	1997-98, 00-01	4,298	2,582	0	343	2,289	9,512	9.3
Jerry Azumah, New Hampshire	1995-98	6,193	1,153	0	5	1,025	8,376	7.4
Kenny Gamble, Colgate	1984-87	5,220	536	0	104	1,763	7,623	7.0
Claude Mathis, Texas St.	1994-97	4,691	744	0	635	1,353	7,423	7.0
Thomas Haskins, VMI	1993-96	5,355	179	0	216	1,661	7,411	7.2
Rick Sarille, Wagner	$1995-99	5,290	365	0	0	1,682	7,337	6.9
Javarus Dudley, Fordham	2000-03	58	4,197	0	192	2,668	7,115	16.3
Charles Roberts, Sacramento St.	1997-00	6,553	382	0	12	165	7,112	6.0
Reggie Greene, Siena	1994-97	5,415	274	0	53	1,217	6,959	7.1
Adrian Peterson, Ga. Southern	1998-01	*6,559	225	0	0	0	6,784	6.7
Marcel Shipp, Massachusetts	1997-00	5,383	932	0	0	392	6,707	5.7
Ryan Fuqua, Portland St.	2001-04	4,730	819	0	0	982	6,531	6.2
Fred Amey, Sacramento St.	2001-04	34	4,049	0	573	1,687	6,343	15.7
Joe McCourt, Lafayette	2001-04	4,474	1,135	0	103	335	6,047	5.4
Donte Small, Duquesne	1998-01	4,260	306	0	0	1,426	5,992	6.4
Rich Lemon, Bucknell	1993-96	4,742	961	0	99	150	5,952	5.2
Barry Bourassa, New Hampshire	1989-92	2,960	1,307	0	306	1,370	5,943	7.5
Eric Kimble, Eastern Wash.	2002-05	339	4,140	0	990	465	5,934	14.1
Pete Mandley, Northern Ariz.	1979-80, 82-83	436	2,598	11	901	1,979	5,925	14.8
Charles Anthony, Tennessee St.	2001-04	5,057	851	0	0	0	5,908	6.0
Frank Hawkins, Nevada	1977-80	5,333	519	0	0	0	5,852	5.8
Vincent Jackson, Northern Colo.	2001-04	0	3,548	0	1,024	1,238	5,810	18.3
Erik Marsh, Lafayette	1991-94	4,834	383	0	76	490	5,783	5.2
Darrell Jones, Cal Poly	2001-04	173	2,460	0	1,328	1,807	5,768	14.3
Matt Cannon, Southern Utah	1997-00	5,489	236	0	0	17	5,742	7.5
Eddie Conti, Delaware	1994-98	-7	3,496	0	802	1,446	5,737	17.1
Sean Morey, Brown	1995-98	131	3,850	0	9	1,736	5,726	15.7
Andre Raymond, Eastern Ill.	2000-03	2,342	1,256	0	112	1,968	5,678	8.7
Kerry Hayes, Western Caro.	1991-94	5	2,594	0	876	2,058	5,603	*19.1
Jamie Jones, Eastern Ill.	1988-91	3,466	816	0	66	1,235	5,583	6.2

**Record. $See page 10 for explanation.*

SEASON YARDS

Player, Team	Year	Rush	Rcv.	Int.	PR	KOR	Yds.	Yd. PP
Brian Westbrook, Villanova	†1998	1,046	1,144	0	192	644	3,026	9.2
Brian Westbrook, Villanova	†2000	1,220	724	0	0	1,048	2,992	10.8
Brian Westbrook, Villanova	†2001	1,603	658	0	122	440	2,823	8.5
Jerry Azumah, New Hampshire	1998	2,195	218	0	5	308	2,726	7.3
Jesse Chatman, Eastern Wash.	2001	2,096	424	0	0	0	2,520	7.8
Charles Roberts, Sacramento St.	1998	2,260	79	0	0	91	2,430	6.1
Archie Amerson, Northern Ariz.	1996	2,079	262	0	0	88	2,429	6.9
Kenny Gamble, Colgate	†1986	1,816	178	0	40	391	2,425	7.1
Stephan Lewis, New Hampshire	2001	1,390	527	0	0	471	2,388	7.4
Johnnie Gray, Weber St.	2001	1,571	446	0	0	369	2,386	6.5
Eddie Conti, Delaware	1998	-2	*1,712	0	156	502	2,368	18.2
Jamaal Branch, Colgate	2003	*2,326	24	0	0	0	2,350	5.2
Marcel Shipp, Massachusetts	1998	1,949	288	0	0	100	2,337	6.6
Michael Clemons, William & Mary	1986	1,065	516	0	330	423	2,334	6.7
DaVon Fowlkes, Appalachian St.	†2004	82	1,618	0	194	419	2,313	15.2
Derrick Cullors, Murray St.	1995	1,765	312	0	0	201	2,278	7.6
Clarence Matthews, Northwestern St.	1995	1,384	194	0	145	554	2,277	7.7

Player, Team	Year	Rush	Rcv.	Int.	PR	KOR	Yds.	Yd. PP
Andre Raymond, Eastern Ill.	2002	612	672	0	112	872	2,268	9.3
Arnold Mickens, Butler	†1994	2,255	7	0	0	0	2,262	5.5
Claude Mathis, Texas St.	1995	1,286	315	0	352	308	2,261	7.3
Anthony Jordan, Samford	1994	924	400	0	169	767	2,260	10.8
Aaron Stecker, Western Ill.	1997	1,957	288	0	0	0	2,245	6.9
Rich Erenberg, Colgate	†1983	1,883	214	0	126	18	2,241	6.7
Stephan Lewis, New Hampshire	†2002	1,152	419	0	13	645	2,229	7.1
Jerry Azumah, New Hampshire	1997	1,572	297	0	0	351	2,220	7.2
Charles Roberts, Sacramento St.	1999	2,082	108	0	12	0	2,202	6.9

**Record. †National champion.*

ALL-PURPOSE SINGLE-GAME HIGHS

Yds.	Player, Team (Opponent)	Date
467	Joey Stockton, Western Ky. (Austin Peay)	Sept. 16, 1995
463	Michael Lerch, Princeton (Brown)	Oct. 12, 1991
458	Brian Westbrook, Villanova (Delaware)	Nov. 18, 2000
453	Herman Hunter, Tennessee St. (Mississippi Val.)	Nov. 13, 1982
447	Maurice Hicks, N.C. A&T (Morgan St.)	Oct. 6, 2001
437	Ryan Fuqua, Portland St. (Eastern Wash.)	Nov. 10, 2001
428	Brian Westbrook, Villanova (Pittsburgh)	Sept. 5, 1998
420	Reggie Greene, Siena (St. John's [N.Y.])	Nov. 2, 1996
410	Steven Rush, Missouri St. (Illinois St.)	Nov. 8, 2003
409	Charles Roberts, Sacramento St. (Idaho St.)	Nov. 6, 1999
409	Josh Rue, Duquesne (Canisius)	Nov. 17, 2001
405	Brian Westbrook, Villanova (James Madison)	Oct. 6, 2001
401	Eddie Conti, Delaware (Northeastern)	Oct. 3, 1998
401	Eddie Conti, Delaware (Connecticut)	Nov. 7, 1998

ANNUAL CHAMPIONS

Year	Player, Team	Class	Rush	Rcv.	Int.	PR	KOR	Yds.	Yd. PG
1978	Frank Hawkins, Nevada	So.	1,445	211	0	0	0	1,656	165.6
1979	Frank Hawkins, Nevada	Jr.	1,683	123	0	0	0	1,806	164.2
1980	Ken Jenkins, Bucknell	Jr.	1,270	293	0	65	256	1,884	188.4
1981	Garry Pearson, Massachusetts	Jr.	1,026	105	0	0	450	1,581	175.7
1982	Pete Mandley, Northern Ariz.	Jr.	36	1,067	0	344	532	1,979	179.9
1983	Rich Erenberg, Colgate	Sr.	1,883	214	0	126	18	2,241	203.7
1984	Gene Lake, Delaware St.	Jr.	1,722	37	0	0	0	1,759	175.9
1985	Gill Fenerty, Holy Cross	Sr.	1,368	187	0	1	414	1,970	197.0
1986	Kenny Gamble, Colgate	Jr.	1,816	178	0	40	391	2,425	220.5
1987	Dave Meggett, Towson	Jr.	814	572	0	78	327	1,791	199.0
1988	Otis Washington, Western Caro.	Sr.	66	907	0	0	1,113	2,086	189.6
1989	Dominic Corr, Eastern Wash.	Sr.	796	52	0	0	807	1,655	183.9
1990	Barry Bourassa, New Hampshire	So.	957	276	0	133	368	1,734	192.7
1991	Barry Bourassa, New Hampshire	Jr.	1,130	426	0	0	596	2,152	195.6
1992	David Wright, Indiana St.	Fr.	1,313	108	0	0	593	2,014	183.1
1993	Tony Vinson, Towson	Sr.	2,016	57	0	0	0	2,073	207.3
1994	Arnold Mickens, Butler	Jr.	2,255	7	0	0	0	2,262	226.2
1995	Reggie Greene, Siena	So.	1,461	77	0	53	363	1,954	217.1
1996	Reggie Greene, Siena	Jr.	1,719	50	0	0	337	2,106	234.0
1997	Reggie Greene, Siena	Sr.	1,778	73	0	0	158	2,009	223.2
1998	Brian Westbrook, Villanova	So.	1,046	1,144	0	192	644	*3,026	*275.1
1999	Rick Sarille, Wagner	Sr.	1,373	226	0	0	475	2,074	207.4
2000	Brian Westbrook, Villanova	Jr.	1,220	724	0	0	1,048	2,992	272.0
2001	Brian Westbrook, Villanova	Sr.	1,603	658	0	122	440	2,823	256.6
2002	Stephan Lewis, New Hampshire	Sr.	1,152	419	0	13	645	2,229	202.6
2003	Luke McArdle, Georgetown	Sr.	0	1,118	0	506	407	2,031	184.6
2004	DaVon Fowlkes, Appalachian St.	Sr.	82	1,618	0	194	419	2,313	210.3
2005	Steve Silva, Holy Cross	Sr.	912	364	0	395	462	2,133	213.3

**Record.*

Field Goals

CAREER FIELD GOALS

Player, Team	Years	Total	Pct.	Under 40 Yds.	40 Plus	Long
Marty Zendejas, Nevada (S)	1984-87	72-90	.800	42-45	30-45	54
Kirk Roach, Western Caro. (S)	1984-87	71-102	.696	45-49	26-53	57
Tony Zendejas, Nevada (S)	1981-83	70-86	*.814	45-49	25-37	58
Chris Snyder, Montana (S)	2000-03	70-*105	.667	43-53	27-52	57
Scott Shields, Weber St. (S)	1995-98	67-90	.744	48-55	19-35	55
Brian Mitchell, Marshall/UNI (S)	1987, 89-91	64-81	.790	48-55	16-26	57
Dave Ettinger, Hofstra (S)	1994-97	62-93	.667	37-48	24-45	54
Todd Kurz, Illinois St. (S)	1993-96	59-87	.678	40-53	19-34	51
Greg Kuehn, William & Mary (S)	2002-05	59-89	.663	44-62	15-27	51
Steve Christie, William & Mary (S)	1986-89	57-83	.686	39-49	18-34	53
Jose Larios, McNeese St. (S)	1992-95	57-89	.640	47-57	10-32	47
Teddy Garcia, La.-Monroe (S)	1984-87	56-88	.636	35-43	21-45	55
Bjorn Nittmo, Appalachian St. (S)	1985-88	55-74	.743	35-40	20-34	54
Justin Langan, Western Ill. (S)	2001-04	53-78	.679	36-44	17-34	53
Paul McFadden, Youngstown St. (S)	1980-83	52-90	.578	28-42	24-48	54
Kelly Potter, Middle Tenn. (S)	1981-84	52-78	.667	37-49	15-29	57
Shonz LaFrenz, McNeese St. (S)	1996-99	52-78	.667	44-65	8-13	46

Player, Team	Years	Total	Pct.	Under 40 Yds.	40 Plus	Long
Mike Black, Boise St. (S)	1988-91	51-75	.680	35-43	16-32	48
Paul Politi, Illinois St. (S)	1983-86	50-78	.641	34-48	16-30	50
Tim Foley, Ga. Southern (S)	1984-87	50-62	.806	32-37	18-25	**63
Jeff Wilkins, Youngstown St. (S)	1990-93	50-73	.685	33-38	17-35	54
Chris Onorato, Hofstra (S)	2001-04	50-77	.649	42-58	8-19	52
Brian Morgan, Grambling (S)	2001-04	50-87	.575	39-64	11-23	52
Scott Roper, Texas-Arlington/Arkansas St. (S)	1985, 86-87	49-75	.653	35-43	14-32	**63
Paul Hickert, Murray St. (S)	1984-87	49-79	.620	34-48	15-31	62
Matt Stover, Louisiana Tech (S)	1986-88	49-68	.721	29-34	20-34	57
Chuck Rawlinson, Stephen F. Austin (S)	1988-91	49-69	.710	34-43	15-26	58
Thayne Doyle, Idaho (S)	1988-91	49-75	.653	35-51	14-24	52
Wayne Boyer, Missouri St. (S)	1993-96	49-71	.690	36-45	13-26	57

**Record. **Record tied.* (S)*Soccer-style kicker.*

SEASON FIELD GOALS

Player, Team	Year	Total	Pct.	Under 40 Yds.	40 Plus	Long
Tony Zendejas, Nevada (S)	†1982	26-**33	.788	18-20	8-13	52
Brian Mitchell, UNI (S)	†1990	26-27	*.963	23-23	3-4	45
Wayne Boyer, Missouri St. (S)	†1996	25-30	.833	16-18	9-12	57
MacKenzie Hoambrecker, UNI (S)	†2002	25-28	.893	17-19	8-9	59
Chris Snyder, Montana (S)	†2003	25-30	.833	17-18	8-12	54
George Benyola, Louisiana Tech (S)	†1985	24-31	.774	15-18	9-13	53
Kirk Roach, Western Caro. (S)	†1986	24-28	.857	17-17	7-11	52
Tony Zendejas, Nevada (S)	†1983	23-29	.793	14-15	9-14	58
Goran Lingmerth, Northern Ariz. (S)	1986	23-29	.793	16-19	7-10	55
Matt Lange, Western Ky. (S)	2003	23-28	.821	17-18	6-10	46
Marty Zendejas, Nevada (S)	†1984	22-27	.815	12-13	10-14	52
Mike Dodd, Boise St. (S)	†1992	22-31	.710	16-21	6-10	50
Jose Larios, McNeese St. (S)	†1993	22-28	.786	19-21	3-7	47
David Ettinger, Hofstra (S)	†1995	22-**33	.667	17-22	5-11	54
Rob Hart, Murray St. (S)	1996	22-27	.815	18-20	4-7	52
Matt Vick, Chattanooga (S)	†2000	22-26	.846	17-19	5-7	42
Tony Zendejas, Nevada (S)	†1981	21-24	.875	13-14	8-10	55
Scott Roper, Arkansas St. (S)	1986	21-28	.750	15-17	6-11	50
Matt Stover, Louisiana Tech (S)	1986	21-25	.840	15-15	6-10	53
Kevin McKelvie, Nevada (S)	1990	21-24	.875	16-17	5-7	52
Travis Brawner, Missouri St. (S)	†1997	21-28	.750	15-17	6-11	52

**Record. **Record tied. †National champion. (S) Soccer-style kicker.*

ANNUAL CHAMPIONS

(Ranked on Per-Game Average)

Year	Player, Team	Total	PG	Pct.
1978	Tom Sarette, Boise St. (S)	12-20	1.2	.600
1979	Wilfredo Rosales, Alcorn St. (S)	13-20	1.3	.650
	Sandro Vitiello, Massachusetts (S)	13-22	1.3	.591
1980	Scott Norwood, James Madison (S)	15-21	1.5	.714
1981	Tony Zendejas, Nevada (S)	21-24	1.9	.875
1982	Tony Zendejas, Nevada (S)	**26-**33	**2.4	.788
1983	Tony Zendejas, Nevada (S)	23-29	2.1	.793
1984	Marty Zendejas, Nevada (S)	22-27	2.0	.815
1985	George Benyola, Louisiana Tech (S)	24-31	2.2	.774
1986	Kirk Roach, Western Caro. (S)	24-28	2.2	.857
1987	Micky Penaflor, Northern Ariz. (S)	19-27	1.9	.704
1988	Chris Lutz, Princeton (S)	19-24	1.9	.792
1989	Steve Christie, William & Mary (S)	20-29	1.8	.690
1990	Brian Mitchell, UNI (S)	**26-27	**2.4	*.963
1991	Brian Mitchell, UNI (S)	19-24	1.7	.792
1992	Mike Dodd, Boise St. (S)	22-31	2.0	.710
1993	Jose Larios, McNeese St. (S)	22-28	2.0	.786
1994	Andy Glockner, Penn (S)	14-20	1.6	.700
1995	David Ettinger, Hofstra (S)	22-**33	2.0	.667
1996	Wayne Boyer, Missouri St. (S)	25-30	2.3	.833
1997	Travis Brawner, Missouri St. (S)	21-28	1.9	.750
1998	Mike Goldstein, Northern Ariz. (S)	16-23	1.5	.696
	Scott Shields, Weber St. (S)	16-23	1.5	.696
	Bill Gramatica, South Fla. (S)	16-24	1.5	.667
	Chad Johnson, Hofstra (S)	16-27	1.5	.593
	Joe Lopez, Western Ill. (S)	16-28	1.5	.571
1999	Brett Sterba, William & Mary (S)	18-23	1.6	.783
2000	Matt Vick, Chattanooga (S)	22-26	2.0	.846
2001	Brian Morgan, Grambling (S)	18-25	1.64	.720
2002	MacKenzie Hoambrecker, UNI (S)	25-28	2.3	.893
2003	Chris Snyder, Montana (S)	25-30	1.92	.833
2004	Joe Johnson, Weber St. (S)	17-22	1.55	.773
2005	Steve Morgan, Brown (S)	18-23	1.80	.783

**Record. **Record tied.* (S) *Soccer-style kicker.*

All-Time Longest Plays

(Since 1978 for Division I-AA records)

Since 1941, official maximum length of all plays fixed at 100 yards for every division.

RUSHING

Yds.	Player, Team (Opponent)	Year
99	Jermaine Creighton, St. John's (N.Y.) (Siena)	1996
99	Jim Varick, Monmouth (Sacred Heart)	1994
99	Phillip Collins, Missouri St. (Western Ill.)	1989
99	Pedro Bacon, Western Ky. (West Ala.)	1986
99	Hubert Owens, Mississippi Val. (Ark.-Pine Bluff)	1980
98	Jon Underhill, Jacksonville (Greensboro)	1998
98	Johnny Gordon, Nevada (Montana St.)	1984
97	Stevie Chaney, Murray St. (Austin Peay)	2005
97	Dane Romero, Wofford (Gardner-Webb)	2005
97	Pat Williams, Delaware (West Chester)	1995
97	Norman Bradford, Grambling (Prairie View)	1992
97	David Clark, Dartmouth (Harvard)	1989
97	David Clark, Dartmouth (Princeton)	1988
96	Jerry Azumah, New Hampshire (Connecticut)	1996
96	Jim Pizano, Massachusetts (Rhode Island)	1996
96	Kelvin Anderson, Southeast Mo. St. (Murray St.)	1992
96	Andre Lockhart, Chattanooga (East Tenn. St.)	1986
95	Wendall Williams, Rhode Island (Villanova)	2003
95	Corey Hill, Colgate (Brown)	1996
95	Brett Chappell, Western Caro. (Elon)	1995
95	Tim Hall, Robert Morris (Gannon)	1994
95	Jeff Sawulski, Siena (Iona)	1993
95	Jerry Ellison, Chattanooga (Boise St.)	1992
95	John McNiff, Cornell (Columbia)	1990
95	Joe Sparksman, James Madison (William & Mary)	1990

PASSING

Yds.	Passer-Receiver, Team (Opponent)	Year
99	Riley Walker-Fred Burnette, Tennessee St. (Jacksonville St.)	2004
99	Matt Verbit-Clinton Wu, Princeton (Brown)	2003

Yds.	Passer-Receiver, Team (Opponent)	Year
99	Jimmy Blanchard-Terry Charles, Portland St. (Eastern Wash.)	1999
99	Michael Moore-Otis Covington, Morgan St. (Florida A&M)	1995
99	Todd Bernett-Jason Anderson, Eastern Wash. (Montana)	1994
99	Aaron Garcia-Greg Ochoa, Sacramento St. (Cal Poly)	1993
99	Todd Donnan-Troy Brown, Marshall (East Tenn. St.)	1991
99	Antoine Ezell-Tyrone Davis, Florida A&M (Bethune-Cookman)	1991
99	Jay Johnson-Kenny Shedd, UNI (Oklahoma St.)	1990
99	John Bonds-Hendricks Johnson, Northern Ariz. (Boise St.)	1990
99	Scott Stoker-Victor Robinson, Northwestern St. (La.-Monroe)	1989
98	Steve LaFalce-Marco Thomas, Western Ill. (Illinois St.)	2005
98	Princeton Shepherd-Jerome Mathis, Hampton (South Carolina St.)	2004
98	Ben Anderson-Courtney Freeman, Liberty (Charleston So.)	1996
98	Derek Jensen-Jason Cannon, Missouri St. (Eastern Ill.)	1995
98	Jonathan Quinn-Dee Mostiller, Middle Tenn. (Tennessee Tech)	1995
98	Antoine Ezell-Tim Daniel, Florida A&M (Delaware St.)	1991
98	John Friesz-Lee Allen, Idaho (Northern Ariz.)	1989
98	Fred Gatlin-Treamelle Taylor, Nevada (Montana)	1989
98	Steve Monaco-Emerson Foster, Rhode Island (Holy Cross)	1988
98	Frank Baur-Maurice Caldwell, Lafayette (Columbia)	1988
98	David Gabianelli-Craig Morton, Dartmouth (Columbia)	1986
98	Joe Pizzo-Bryan Calder, Nevada (Eastern Wash.)	1984
98	Bobby Hebert-Randy Liles, Northwestern St. (Southeastern La.)	1980
97	Jeff Krohn-Jimmie Howard, Masschusetts (Villanova)	2003
97	Dontrell Leonard-Howard Gilmore, Norfolk St. (Liberty)	2003
97	Scott Dolch-Akeen Watson, Central Conn. St. (Monmouth)	2003
97	Brad Smith-Sullivan Beard, Nicholls St. (Jacksonville St.)	1999
97	Peyton Jones-Mikhael Ricks, Stephen F. Austin (Troy)	1997
97	Lester Anderson-Kevin Glenn, Illinois St. (Ball St.)	1993
97	Nate Harrison-Brian Thomas, Southern U. (Dist. Columbia)	1989
97	Jerome Baker-John Taylor, Delaware St. (St. Paul's)	1985
97	John McKenzie-Chris Burkett, Jackson St. (Mississippi Val.)	1983

INTERCEPTION RETURNS

Yds.	Player, Team (Opponent)	Year
100	Antonio Nelson, Alabama A&M (Tennessee St.)	2005
100	Tony LeZotte, James Madison (Towson)	2005
100	Mark Johnson, San Diego (Valparaiso)	2005
100	Ricky Williamson, Harvard (Yale)	2004
100	Giovanni Benson, New Hampshire (Dartmouth)	2003
100	Ernie James, Idaho St. (Northern Colo.)	2003
100	Timmy Thrift, Wofford (Chattanooga)	2003
100	Ricardo Walker, Delaware (Villanova)	2000
100	Jacori Rufus, Idaho St. (Southern Utah)	1998
100	Sean Gorius, Dayton (Morehead St.)	1997
100	Tehran Hunter, Massachusetts (Buffalo)	1997
100	Derek Grier, Marshall (East Tenn. St.)	1991
100	Ricky Fields, Samford (Concord [W.Va.])	1990
100	Warren Smith, Stephen F. Austin (Nicholls St.)	1990
100	Rob Pouliot, Montana St. (Boise St.)	1988
100	Rick Harris, East Tenn. St. (Davidson)	1986
100	Bruce Alexander, Stephen F. Austin (Lamar)	1986
100	Guy Carbone, Rhode Island (Lafayette)	1985
100	Moses Aimable, UNI (Western Ill.)	1985
100	Kervin Fontennette, Southeastern La. (Nicholls St.)	1985
100	Jim Anderson, Princeton (Cornell)	1984
100	Keiron Bigby, Brown (Yale)	1984
100	Vencie Glenn, Indiana St. (Wayne St. [Mich.])	1984
100	George Floyd, Eastern Ky. (Youngstown St.)	1980

PUNT RETURNS

Yds.	Player, Team (Opponent)	Year
98	Willie Ware, Mississippi Val. (Bishop)	1985
98	Barney Bussey, South Carolina St. (Johnson C. Smith)	1981
96	Cletis Gordon, Jackson St. (Hampton)	2004
96	Carl Williams, Texas Southern (Grambling)	1981
95	James Norris, Western Ill. (Eastern Mich.)	2003
95	Joseph Jefferson, Western Ky. (Illinois St.)	2001
95	Clarence Weathers, Delaware St. (Salisbury)	1980
94	Jayson Foster, Ga. Southern (Appalachian St.)	2004
94	Drew Haddad, Buffalo (Cornell)	1998
94	Brad Friedman, Towson (St. Francis [Pa.])	1996
93	Andrew McFadden, Liberty (Delaware St.)	1995
93	Patrick Plott, Jacksonville St. (Missouri St.)	1995
93	Joe Fuller, UNI (Wis.-Whitewater)	1984

KICKOFF RETURNS

Sixty-four players have returned kickoffs 100 yards. The most recent:

Yds.	Player, Team (Opponent)	Year
100	Charlie Spiller, Alcorn St. (Mississippi Val.)	2005
100	Charlie Spiller, Alcorn St. (Mississippi Val.)	2005
100	Ricky Williams, Bethune-Cookman (Ark.-Pine Bluff)	2004
100	Steven Rush, Missouri St. (Illinois St.)	2004
100	Arel Gordon, Maine (Morgan St.)	2003
100	Corey Smith, Montana St. (Gardner-Webb)	2003
100	Steven Rush, Missouri St. (Western Ill.)	2003
100	Xavier Godard, Western Caro. (Ga. Southern)	2003
100	Chris Crawford, Nicholls St. (Texas St.)	2003
100	Cedric Bowen, Ark.-Pine Bluff (Alcorn St.)	2003
100	Art Smith, Northeastern (Villanova)	2002
100	James McCowan, Weber St. (Eastern Ore.)	2002
100	Terrance Patrick, Hampton (Alcorn St.)	2002
100	John Leverett, Davidson (Randolph-Macon)	2001
100	R.J. Harvey, New Hampshire (Maine)	2001
100	Terry Tharps, Western Ill. (Sam Houston St.)	2001
100	Brian Bratton, Furman (Appalachian St.)	2001
100	Brian Bratton, Furman (Wofford)	2001
100	Lamont Brightful, Eastern Wash. (Montana)	2000
100	Kunle Williams, Penn (Princeton)	1999
100	Joey Hamilton, Jacksonville St. (Samford)	1999
100	Lamont Brightful, Eastern Wash. (Central Wash.)	1999
100	Darriel Ruffin, Tenn.-Martin (Murray St.)	1997
100	Corey Joyner, Ga. Southern (East Tenn. St.)	1997

PUNTS

Yds.	Player, Team (Opponent)	Year
93	Tyler Grogan, Northeastern (Villanova)	2001
91	Bart Helsley, North Texas (La.-Monroe)	1990
89	Steve Bulcavage, Towson (Colgate)	2003
89	Mike Scifres, Western Ill. (Missouri St.)	2000
89	Jim Carriere, Connecticut (Maine)	1987
88	Jeff Kaiser, Idaho St. (UTEP)	1983
87	John Starnes, North Texas (Texas-Arlington)	1983
86	Jesse Ohliger, Murray St. (Eastern Ky.)	2003
86	Cory Elolf, Texas St. (McNeese St.)	2003
86	Andy Dorsey, Tennessee Tech (Eastern Ill.)	1998
85	Troy LeFever, Youngstown St. (UNI)	2000
85	Ken Hinsley, Western Caro. (Chattanooga)	1998
85	Don Alonzo, Nicholls St. (Northwestern St.)	1980
84	Sean Dennis, Monmouth (Central Conn. St.)	2003
84	Billy Smith, Chattanooga (Appalachian St.)	1988
83	David Simonhoff, Southeast Mo. St. (Eastern Ill.)	2003
83	Jason Harkins, Appalachian St. (Citadel)	1986
82	David Simonhoff, Southeast Mo. St. (Tenn.-Martin)	2004
82	Dan Frantz, Portland St. (Montana)	2000
82	Scott White, Delaware (Maine)	1996
82	Scott Shields, Weber St. (Cal St. Northridge)	1996
82	Tim Healy, Delaware (Boston U.)	1987
82	John Howell, Chattanooga (Vanderbilt)	1982

FUMBLE RETURNS

Yds.	Player, Team (Opponent)	Year
99	Randall State, Liberty (Akron)	2002
90	Cornell Middlebrook, Western Ill. (UNI)	2002
87	Garron Bible, Delaware (Lafayette)	2004
82	Brendan Dete, Davidson (Newberry)	2002
72	Stephen Barrett, McNeese St. (Nicholls St.)	2003

FIELD GOALS

Yds.	Player, Team (Opponent)	Year
63	Bill Gramatica, South Fla. (Austin Peay)	2000
63	Scott Roper, Arkansas St. (North Texas)	1987
63	Tim Foley, Ga. Southern (James Madison)	1987
62	Billy Cundiff, Drake (San Diego)	2000
62	Paul Hickert, Murray St. (Eastern Ky.)	1986
60	Pete Garces, Idaho St. (Cal St. Northridge)	1998
60	Terry Belden, Northern Ariz. (Cal St. Northridge)	1993
60	David Cool, Ga. Southern (James Madison)	1988
59	MacKenzie Hoambrecker, UNI (Missouri St.)	2002
58	Rich Emke, Eastern Ill. (UNI)	1986
58	Tony Zendejas, Nevada (Boise St.)	1983

Team Champions

Annual Offense Champions

TOTAL OFFENSE

Year	Team	Avg.
1978	Portland St.	477.4
1979	Portland St.	460.7
1980	Portland St.	504.3
1981	Idaho	438.8
1982	Drake	444.8
1983	Idaho	479.5
1984	Mississippi Val.	*640.1
1985	Weber St.	516.1
1986	Nevada	492.0
1987	Holy Cross	552.2
1988	Lehigh	485.6
1989	Idaho	495.9
1990	William & Mary	498.7
1991	Weber St.	581.4
1992	Alcorn St.	502.9
1993	Idaho	532.0
1994	Alcorn St.	597.9
1995	Montana	512.5
1996	Northern Ariz.	522.8
1997	Eastern Wash.	505.6
1998	Florida A&M	535.7
1999	Ga. Southern	551.7
2000	Morehead St.	523.9
2001	Eastern Wash.	514.5
2002	Jackson St.	485.5
2003	San Diego	483.3
2004	Southeastern La.	537.1
2005	Grambling	495.6

*Record.

RUSHING OFFENSE

Year	Team	Avg.
1978	Jackson St.	314.5
1979	Jackson St.	288.4
1980	N.C. A&T	322.1
1981	Idaho	266.3
1982	Delaware	258.4
1983	Furman	287.1
1984	Delaware St.	377.3
1985	Missouri St.	298.7
1986	Northeastern	336.0
1987	Howard	381.6
1988	Eastern Ky.	303.0
1989	Ga. Southern	329.2
1990	Delaware St.	298.7
1991	VMI	316.9
1992	Citadel	345.5
1993	Western Ky.	300.1
1994	Citadel	382.0
1995	Massachusetts	302.5
1996	Southern Utah	330.8
1997	Western Ky.	366.0
1998	Southern Utah	386.0
1999	Ga. Southern	*419.0
2000	Southern Utah	394.2
2001	Ga. Southern	323.6
2002	Ga. Southern	386.2
2003	Ga. Southern	335.6
2004	Ga. Southern	369.9
2005	Ga. Southern	386.8

*Record.

PASSING OFFENSE

Year	Team	Avg.
1978	Portland St.	367.1
1979	Portland St.	368.9
1980	Portland St.	434.9
1981	Idaho St.	325.7
1982	West Tex. A&M	313.7
1983	Idaho	336.1
1984	Mississippi Val.	*496.8
1985	Rhode Island	384.3
1986	Eastern Ill.	326.1
1987	Holy Cross	358.4
1988	Lehigh	330.1
1989	Idaho	374.3
1990	Weber St.	342.2
1991	Weber St.	389.1
1992	Alcorn St.	360.5
1993	Montana	359.0
1994	Alcorn St.	442.3
1995	Montana	408.2
1996	Montana	339.6
1997	Cal. St. Northridge	358.1
1998	Florida A&M	400.6
1999	Towson	381.2
2000	Penn	342.7
2001	Jackson St.	344.4
2002	Grambling	360.7
2003	Grambling	321.8
2004	Southeastern La.	408.0
2005	Grambling	367.3

*Record.

SCORING OFFENSE

Year	Team	Avg.
1978	Nevada	35.6
1979	Portland St.	34.3
1980	Portland St.	49.2
1981	Delaware	34.1
1982	Delaware	34.1
1983	Mississippi Val.	39.2
1984	Mississippi Val.	*60.9
1985	Mississippi Val.	41.5
1986	Nevada	39.4
1987	Holy Cross	46.5
1988	Lafayette	38.2
1989	Grambling	37.1
1990	Jackson St.	38.0
1991	Nevada	45.1
1992	Marshall	42.4
1993	Idaho	47.5
1994	Alcorn St.	45.7
1995	Montana	42.5
1996	Northern Ariz.	43.2
1997	Morehead St.	41.9
1998	Florida A&M	49.6
1999	Ga. Southern	50.0
2000	Morehead St.	41.6
2001	Eastern Wash.	41.9
2002	Grambling	38.9
2003	Southern U.	40.0
2004	Ga. Southern	47.0
2005	Grambling	44.1

*Record.

Annual Defense Champions

TOTAL DEFENSE

Year	Team	Avg.
1978	Florida A&M	*149.9
1979	Alcorn St.	166.3
1980	Massachusetts	193.5
1981	South Carolina St.	204.0
1982	South Carolina St.	191.4
1983	Grambling	206.0
1984	Tennessee St.	187.0
1985	Arkansas St.	258.8
1986	Tennessee St.	178.5
1987	Southern U.	202.8
1988	Alcorn St.	215.4
1989	Howard	220.0
1990	Middle Tenn.	244.8
1991	South Carolina St.	208.9
1992	South Carolina St.	250.9
1993	McNeese St.	249.5
1994	Penn	218.9
1995	Georgetown	216.4
1996	Georgetown	218.2
1997	Marist	213.6
1998	Fairfield	213.8
1999	St. John's (N.Y.)	199.7
2000	Monmouth	232.1
2001	St. Peter's	157.7
2002	Duquesne	188.0
2003	Monmouth	244.3
2004	Dayton	263.1
2005	Duquesne	205.9

*Record.

RUSHING DEFENSE

Year	Team	Avg.
1978	Florida A&M	48.6
1979	Alcorn St.	56.7
1980	South Carolina St.	61.8
1981	South Carolina St.	60.8
1982	South Carolina St.	59.4
1983	Jackson St.	79.2
1984	Grambling	44.5
1985	Jackson St.	63.0
1986	Eastern Ky.	62.8
1987	Southern U.	64.5
1988	Stephen F. Austin	83.5
1989	Montana	70.2
1990	Delaware St.	77.2
1991	Boise St.	84.4
1992	Villanova	77.8
1993	Wagner	87.0
1994	Idaho	65.3
1995	McNeese St.	60.9
1996	Georgetown	53.2
1997	Marist	40.4
1998	Fairfield	61.7
1999	Jackson St.	67.8
2000	Alabama A&M	*39.7
2001	Penn	58.4
2002	Penn	55.8
2003	Monmouth	64.3
2004	Cal Poly	84.3
2005	Duquesne	72.5

*Record.

PASSING DEFENSE

Year	Team	$Avg.
1978	Southern U.	85.6
1979	Mississippi Val.	64.2
1980	Howard	93.8
1981	Bethune-Cookman	*59.9
1982	Northeastern	98.8
1983	Louisiana Tech	111.4
1984	Louisiana Tech	105.5
1985	Dartmouth	110.3
1986	Bethune-Cookman	99.8
1987	Alcorn St.	101.3
1988	Middle Tenn.	90.8
1989	Chattanooga	104.4
1990	Middle Tenn.	78.83
1991	South Carolina St.	70.01
1992	Middle Tenn.	76.93
1993	Georgetown	76.92
1994	Penn	63.15
1995	Canisius	69.13
1996	Canisius	71.99
1997	McNeese St.	79.05
1998	Davidson	74.64
1999	Robert Morris	80.80
2000	Bethune-Cookman	76.39
2001	St. Peter's	63.26
2002	Sacred Heart	*61.03
2003	South Carolina St.	93.14
2004	Coastal Caro.	86.79
2005	Duquesne	79.76

Record. $Beginning in 1990, ranked on passing-efficiency defense rating points instead of per-game yardage allowed.

SCORING DEFENSE

Year	Team	Avg.
1978	South Carolina St.	*6.5
1979	Lehigh	7.2
1980	Murray St.	9.1
1981	Jackson St.	9.4
1982	Western Mich.	7.1
1983	Grambling	8.6
1984	Northwestern St.	9.0
1985	Appalachian St.	9.9

Year	Team	Avg.
1986	Tennessee St.	8.3
1987	Holy Cross	10.0
1988	Furman	9.7
1989	Howard	10.5
1990	Middle Tenn.	9.2
1991	Villanova	12.0
1992	Citadel	13.0
1993	Marshall	11.2
1994	Penn	7.6
1995	McNeese St.	8.9
1996	Duquesne	10.1
1997	McNeese St.	10.5
1998	Western Ill.	9.4
1999	St. John's (N.Y.)	12.9
2000	Western Ky.	11.6
2001	St. Peter's	8.2
2002	Duquesne	9.6
2003	Monmouth	8.5
2004	Southern Ill.	13.2
2005	Massachusetts	13.3

**Record.*

Other Annual Team Champions

NET PUNTING

Year	Team	Avg.
1992	Stephen F. Austin	38.2
1993	Northern Ariz.	40.1
1994	Marshall	42.9
1995	Eastern Ky.	40.4
1996	Marshall	44.5
1997	James Madison	40.5
1998	Western Ill.	41.5
	Western Caro.	41.5
1999	Missouri St.	40.0
2000	Idaho St.	39.2
2001	Idaho St.	44.3
2002	Idaho St.	42.7
2003	Illinois St.	39.2
2004	Northern Ariz.	44.9
2005	Massachusetts	38.4

PUNT RETURNS

Year	Team	Avg.
1992	South Carolina St.	17.9
1993	Montana	14.6
1994	Towson	19.5
1995	Texas St.	19.3
1996	Northern Ariz.	16.6
1997	Morehead St.	19.4
1998	Buffalo	17.8
1999	Stephen F. Austin	19.1
2000	Northwestern St.	19.4
2001	N.C. A&T	23.0
2002	Hampton	17.8
2003	Eastern Ky.	16.5
2004	Jacksonville St.	18.6
2005	Southern U.	19.1

KICKOFF RETURNS

Year	Team	Avg.
1992	Penn	25.0
1993	Western Caro.	26.8
1994	Youngstown St.	27.3
1995	Southern U.	27.0
1996	Monmouth	27.2
1997	Furman	27.1
1998	Butler	28.8
1999	Tennessee St.	27.9
2000	Weber St.	25.2
2001	Hampton	28.2
2002	Portland St.	25.2
2003	Montana	28.1
2004	Hampton	30.5
2005	Western Caro.	27.4

TURNOVER MARGIN

Year	Team	Avg.
1992	Howard	1.64
	Youngstown St.	1.64
1993	St. John's (N.Y.)	1.91
1994	Robert Morris	1.89
1995	Princeton	2.20
1996	Canisius	2.44
1997	Texas Southern	1.91
1998	Yale	1.70
1999	Grambling	1.45
	Valparaiso	1.45
2000	Western Ky.	2.73
2001	St. Peter's	3.18
2002	Dayton	1.92
2003	Wofford	1.64
2004	Coastal Caro.	2.00
2005	New Hampshire	1.54

Defensive Single-Game Records

(Since 2000)

TACKLES FOR LOSS

TFL	Team (Opponent)	Date
22	Illinois St. (Western Ill.)	Nov. 4, 2000
21	Eastern Wash. (Montana St.)	Oct. 7, 2000
21	Duquesne (Iona)	Oct. 9, 2004
20	Western Ky. (Youngstown St.)	Nov. 15, 2003
19	Fla. Atlantic (Bethune-Cookman)	Sept. 7, 2002
19	Massachusetts (American Int'l)	Sept. 14, 2002
19	Penn (Brown)	Nov. 2, 2002
19	Massachusetts (Central Conn. St.)	Sept. 6, 2003
18	Holy Cross (Bucknell)	Nov. 4, 2000
17	Stony Brook (St. John's [N.Y.])	Sept. 21, 2002
17	Ga. Southern (East Tenn. St.)	Nov. 2, 2002
16	Western Ill. (Wayne St. [Mich.])	Aug. 29, 2003
16	Western Ill. (Eastern Mich.)	Sept. 4, 2003
16	Fla. Atlantic (Colgate)	Dec. 13, 2003
16	UNI (Northern Ariz.)	Nov. 19, 2005

PASS SACKS

Sacks	Team (Opponent)	Date
12	Illinois St. (Western Ill.)	Nov. 4, 2000
11	Fla. Atlantic (Bethune-Cookman)	Sept. 7, 2002
11	Massachusetts (American Int'l)	Sept. 14, 2002
11	Duquesne (La Salle)	Nov. 5, 2005
10	Grambling (Alabama A&M)	Sept. 10, 2005
10	New Hampshire (Dartmouth)	Sept. 24, 2005
10	Cal Poly (Southern Utah)	Nov. 12, 2005
9	Eight times, including four times in 2005	

PASSES DEFENDED

(Pass Interceptions and Pass Break-ups)

PD	Team (Opponent)	Date
17	Penn (Lafayette)	Sept. 21, 2002
14	Holy Cross (Penn)	Oct. 7, 2000
14	Massachusetts (Maine)	Oct. 12, 2002
13	Ga. Southern (Chattanooga)	Sept. 27, 2003
13	Harvard (Princeton)	Oct. 23, 2003
13	Weber St. (Idaho St.)	Oct. 23, 2003
12	Norfolk St. (Hampton)	Oct. 19, 2002
12	Massachusetts (Hofstra)	Oct. 18, 2003
12	Lafayette (Columbia)	Oct. 15, 2005
11	UNI (Illinois St.)	Oct. 4, 2003
11	Cal Poly (Southern Utah)	Nov. 1, 2003
10	Delaware (New Hampshire)	Nov. 4, 2000
10	Delaware (West Chester)	Sept. 21, 2002
10	Ga. Southern (Citadel)	Oct. 26, 2002
10	Ga. Southern (Bethune-Cookman)	Nov. 30, 2002
10	Ga. Southern (Maine)	Dec. 7, 2002
10	Wofford (Western Ky.)	Dec. 6, 2003

FORCED FUMBLES

FF	Team (Opponent)	Date
6	Delaware (Ga. Southern)	Dec. 9, 2000
6	Delaware (Citadel)	Sept. 9, 2002
6	Fla. Atlantic (Troy)	Oct. 26, 2002
6	Jacksonville (Valparaiso)	Sept. 27, 2003
5	Ga. Southern (Savannah St.)	Sept. 1, 2001
5	Illinois St. (Missouri St.)	Oct. 5, 2002
5	Delaware (Massachusetts)	Nov. 15, 2003
5	Fla. Atlantic (Bethune-Cookman)	Nov. 29, 2003
4	Holy Cross (Towson)	Sept. 22, 2001
4	Massachusetts (Northeastern)	Nov. 3, 2001
4	Massachusetts (Rhode Island)	Nov. 17, 2001
4	Massachusetts (Richmond)	Oct. 5, 2002
4	Maine (Hofstra)	Sept. 6, 2003
4	UNI (Northwestern St.)	Sept. 27, 2003
4	Davidson (Dayton)	Oct. 4, 2003
4	Massachusetts (New Hampshire)	Oct. 4, 2003
4	Penn (Princeton)	Nov. 8, 2003
4	UNI (Montana St.)	Nov. 29, 2003
4	Western Ill. (Montana)	Nov. 29, 2003
4	Lafayette (Bucknell)	Oct. 16, 2004

Toughest-Schedule Annual Leaders

The Division I-AA toughest-schedule program, which began in 1982, is based on what all Division I-AA opponents did against other Division I-AA and Division I-A teams when *not* playing the team in question. Games against non-I-AA and I-A teams are deleted. (All playoff or postseason games were included for the first time in 2002.) The top two leaders by year:

Year	Team (Record†)	¢Opponents' Record W	L	T	Pct.
1982	Massachusetts (5-6-0)	50	30	1	.623
	Lehigh (4-6-0)	44	31	0	.587
1983	Florida A&M (7-4-0)	42	23	3	.640
	Grambling (8-1-2)	49	31	0	.613
1984	North Texas (2-9-0)	55	35	2	.609
	VMI (1-9-0)	53	37	2	.587
1985	South Carolina St. (5-6-0)	43	20	1	.680
	Lehigh (5-6-0)	47	33	1	.586
1986	James Madison (5-5-1)	46	28	1	.620
	Bucknell (3-7-0)	43	27	0	.614
1987	Ga. Southern (8-3-0)	47	31	0	.603
	Northeastern (6-5-0)	50	37	0	.575
1988	Northwestern St. (9-2-0)	54	36	2	.598
	Ga. Southern (9-2-0)	43	31	1	.580
1989	Liberty (7-3-0)	39	22	2	.635
	Western Caro. (3-7-1)	46	34	2	.573
1990	Ga. Southern (8-3-0)	53	25	1	.677
	Western Ky. (2-8-0)	55	36	1	.603
1991	Bucknell (1-9-0)	53	29	1	.645
	William & Mary (5-6-0)	62	43	0	.590
1992	VMI (3-8-0)	46	36	0	.561
	Harvard (3-7-0)	51	40	0	.560
1993	Samford (5-6-0)	55	26	0	.679
	Delaware St. (6-5-0)	44	30	0	.595
1994	Montana (9-2-0)	46	30	1	.604
	McNeese St. (9-2-0)	44	29	5	.596
1995	Western Ky. (2-8-0)	59	32	0	.648
	Nicholls St. (0-11-0)	61	38	0	.616
1996	Indiana St. (6-5)	50	32	0	.610
	Towson (6-4)	42	29	0	.592
1997	Lehigh (4-7)	65	39	0	.625
	William & Mary (7-4)	65	42	0	.607
1998	Connecticut (9-2)	66	41	0	.617
	New Hampshire (4-7)	54	40	0	.596
1999	Elon (9-2)	50	26	0	.658
	Cal Poly (3-8)	52	32	0	.619
2000	Elon (7-4)	59	31	0	.656
	Indiana St. (1-10)	62	38	0	.620
2001	Elon (2-9)	63	36	0	.636
	Nicholls St. (3-8)	55	34	0	.618
2002	McNeese St. (13-2)	104	45	0	.698
	Western Ky. (12-3)	98	49	0	.667
2003	Delaware (15-1)	104	60	0	.634
	Western Ky. (9-4)	68	46	0	.596
2004	Delaware (9-4)	84	46	0	.646
	Villanova (6-5)	73	44	0	.624
2005	Appalachian St. (12-3)	106	51	0	.675
	Princeton (7-3)	55	37	0	.598

†Beginning in 2002, all playoff or postseason games are included in the record. ¢When not playing the team listed.

Top 10 Toughest-Schedule Leaders for 2001-05

2001

	Team	¢Opp. Record	Pct.
1.	Elon	63-36	.636
2.	Nicholls St.	55-34	.618
3.	St. Francis (Pa.)	53-34	.609
4.	Lafayette	52-37	.584
5.	Canisius	51-37	.580
	Jacksonville St.	51-37	.580
7.	Cornell	43-32	.573
	Princeton	43-32	.573
9.	VMI	61-46	.570
10.	Liberty	39-30	.565

2002

	Team	¢Opp. Record	Pct.
1.	McNeese St.	104-45	.698
2.	Western Ky.	98-49	.667
3.	Villanova	103-54	.656
4.	Sam Houston St.	61-38	.616
5.	Montana St.	66-43	.606
6.	Missouri St.	63-43	.594
	Southern Ill.	63-43	.594
8.	Florida Int'l	70-48	.593
9.	Indiana St.	59-41	.590
10.	Ga. Southern	98-70	.583

2003

	Team	¢Opp. Record	Pct.
1.	Delaware	104-60	.634
2.	Western Ky.	68-46	.596
3.	Princeton	58-40	.592
4.	Wofford	81-57	.587
5.	Idaho St.	58-41	.586
6.	Western Ill.	75-54	.581
7.	Massachusetts	84-62	.575
8.	Portland St.	57-44	.564
9.	Northeastern	66-51	.564
10.	Richmond	67-52	.563

2004

	Team	¢Opp. Record	Pct.
1.	Delaware	84-46	.646
2.	Villanova	73-44	.624
3.	Sam Houston St.	71-45	.612
4.	James Madison	92-59	.609
5.	Northeastern	63-41	.606
6.	William & Mary	85-60	.586
7.	Massachusetts	66-49	.574
8.	Yale	52-40	.565
9.	Jackson St.	57-44	.564
10.	Texas St.	51-40	.560

2005

	Team	¢Opp. Record	Pct.
1.	Appalachian St.	106-51	.675
2.	Princeton	55-37	.598
3.	Furman	83-56	.597
4.	Dartmouth	57-39	.594
5.	Yale	53-37	.589
6.	Richmond	77-54	.588
7.	UNI	81-58	.583
8.	Hofstra	66-48	.579
9.	James Madison	56-41	.577
10.	Harvard	54-40	.575

¢When not playing the team listed.

Annual Most-Improved Teams

Year	Team	$Games Improved	From		To		Coach
1978	Western Ky.	6½	1977	1-8-1	1978	8-2-0	Jimmy Feix
1979	Murray St.	5	1978	4-7-0	1979	*9-2-1	Mike Gottfried
1980	Idaho St.	6	1979	0-11-0	1980	6-5-0	#Dave Kragthorpe
1981	Lafayette	5½	1980	3-7-0	1981	9-2-0	#Bill Russo
1982	Penn	6	1981	1-9-0	1982	7-3-0	Jerry Berndt
1983	North Texas	5½	1982	2-9-0	1983	*8-4-0	Corky Nelson
	Southern Ill.	5½	1982	6-5-0	1983	*13-1-0	Rey Dempsey
1984	Montana St.	9½	1983	1-10-0	1984	*12-2-0	Dave Arnold
1985	Appalachian St.	4	1984	4-7-0	1985	8-3-0	Sparky Woods
	Massachusetts	4	1984	3-8-0	1985	7-4-0	Bob Stull
	West Tex. A&M	4	1984	3-8-0	1985	6-3-1	#Bill Kelly
1986	Morehead St.	6	1985	1-10-0	1986	7-4-0	Bill Baldridge
1987	Weber St.	6	1986	3-8-0	1987	*10-3-0	Mike Price
1988	Stephen F. Austin	5½	1987	3-7-1	1988	*10-3-0	Jim Hess
1989	Yale	4½	1988	3-6-1	1989	8-2-0	Carmen Cozza
1990	Nevada	4	1989	7-4-0	1990	*13-2-0	Chris Ault
	N.C. A&T	4	1989	5-6-0	1990	9-2-0	Bill Hayes
1991	Alcorn St.	5	1990	2-7-0	1991	7-2-1	#Cardell Jones
	Austin Peay	5	1990	0-11-0	1991	5-6-0	#Roy Gregory
	Princeton	5	1990	3-7-0	1991	8-2-0	Steve Tosches
	Southern Ill.	5	1990	2-9-0	1991	7-4-0	Bob Smith
1992	Howard	5	1991	2-9-0	1992	7-4-0	Steve Wilson
	Penn	5	1991	2-8-0	1992	7-3-0	#Al Bagnoli
	Richmond	5	1991	2-9-0	1992	7-4-0	Jim Marshall
	Tennessee Tech	5	1991	2-9-0	1992	7-4-0	Jim Ragland

Year	Team	$Games Improved	From		To		Coach
	Western Caro.	5	1991	2-9-0	1992	7-4-0	Steve Hodgin
1993	Boston U.	8	1992	3-8-0	1993	*12-1-0	Dan Allen
1994	Boise St.	8	1993	3-8-0	1994	*13-2-0	Pokey Allen
1995	Murray St.	5½	1994	5-6-0	1995	*11-1-0	Houston Nutt
1996	Nicholls St.	7½	1995	0-11	1996	*8-4	Darren Barbier
1997	McNeese St.	8	1996	3-8	1997	*13-2	Bobby Keasler
1998	Massachusetts	8	1997	2-9	1998	*12-3	#Mark Whipple
1999	Stephen F. Austin	5	1998	3-8	1999	8-3	#Mike Santiago
2000	Sacred Heart	8	1999	2-9	2000	10-1	#Jim Fleming
2001	Alcorn St.	6	2000	0-11	2001	6-5	Johnny Thomas
	St. Peter's	6	2000	4-7	2001	10-1	Rob Stern
2002	Mississippi Val.	5	2001	0-11	2002	5-6	#Willie Totten
2003	Fla. Atlantic	7½	2002	2-9	2003	*11-3	Howard Schnellenberger
2004	Sam Houston St.	7½	2003	2-9	2004	*11-3	Ron Randleman
2005	Richmond	5	2004	3-8	2005	*9-4	Dave Clawson
	Weber St.	5	2004	1-10	2005	6-5	#Ron McBride

*$To determine games improved, add the difference in victories between the two seasons to the difference in losses, then divide by two; ties not counted. *Division I-AA playoff included. #First year as head coach at that college.*

ALL-TIME MOST-IMPROVED TEAMS

Games	Team (Year)
9½	Montana St. (1984)
8	Boston U. (1993)
8	Boise St. (1994)
8	McNeese St. (1997)
8	Massachusetts (1998)
8	Sacred Heart (2000)
7½	Nicholls St. (1996)
7½	Fla. Atlantic (2003)
7½	Sam Houston St. (2004)
7	Lehigh (1998)
7	Delaware (2003)
7	Monmouth (2003)
6½	Western Ky. (1978)
6½	Valparaiso (2003)
6	Idaho St. (1980)
6	Penn (1982)
6	Morehead St. (1986)
6	Weber St. (1987)
6	Colgate (1996)
6	Jacksonville St. (1998)
6	Alcorn St. (2001)
6	St. Peter's (2001)
6	Southern Ill. (2003)

2005 MOST-IMPROVED TEAMS

(Includes Playoff Games)

Team (Coach)	2004	2005	$Games Improved
Richmond (Dave Clawson)	3-8	9-4	5
Weber St. (Ron McBride)	1-10	6-5	5
Grambling (Melvin Spears)	6-5	11-1	4½
Texas St. (David Bailiff)	5-6	11-3	4½
Appalachian St. (Jerry Moore)	6-5	12-3	4
Chattanooga (Rodney Allison)	2-9	6-5	4
Tenn.-Martin (Matt Griffin)	2-9	6-5	4
Youngstown St. (Jon Heacock)	4-7	8-3	4
Eastern Ill. (Bob Spoo)	5-6	9-3	3½
San Diego (Jim Harbaugh)	7-4	11-1	3½

$To determine games improved, add the difference in victories between the two seasons to the difference in losses,then divide by two.

All-Time Team Won-Lost Records

BY PERCENTAGE (TOP 25)

Team	Yrs.	Won	Lost	Tied	Pct.	Total Games
Coastal Caro.	3	25	8	0	.758	33
Ga. Southern	24	235	76	1	.755	312
Grambling	63	477	189	15	.711	681
Yale	133	830	326	55	.708	1,211
Florida A&M	73	512	219	18	.696	749
Princeton	136	763	350	50	.678	1,163
Tennessee St.	78	484	226	30	@.674	740
Harvard	131	774	368	50	.670	1,192
Penn	129	781	440	42	.635	1,263
Southern U.	84	512	290	25	.634	827
Dayton	98	579	330	26	.633	935
Eastern Ky.	82	506	290	27	.631	823
Jackson St.	60	384	225	13	.628	622
Fordham	107	722	420	53	.626	1,195
Robert Morris	12	75	45	1	.624	121
Appalachian St.	76	490	291	29	.623	810
McNeese St.	55	366	220	14	.622	600
North Dakota St. (Reclassifying)	109	575	343	34	.622	952
South Carolina St.	78	440	267	27	.618	734
Hofstra	65	385	241	11	.613	637
Dartmouth	124	638	395	46	.613	1,079
Gardner-Webb	6	39	25	0	.609	64
Delaware	114	613	389	44	.607	1,046
Western Ky.	87	495	317	31	.606	843
Albany (N.Y.)	33	201	132	0	.604	333

Includes records as senior college only. Bowl and playoff games are included, and each tie game is computed as half won and half lost. Note: Tiebreaker rule began with 1996 season.

@Tennessee State's participation in the 1981 and 1982 Division I-AA championships (1-2 record) voided.

BY VICTORIES

Team	Yrs.	Won	Lost	Tied	Pct.	Total Games
Yale	133	830	326	55	.708	1,211
Penn	129	781	440	42	.635	1,263
Harvard	131	774	368	50	.670	1,192
Princeton	136	763	350	50	.678	1,163
Fordham	107	722	420	53	.626	1,195
Dartmouth	124	638	395	46	.613	1,079
Lafayette	124	620	526	39	.540	1,185
Delaware	114	613	389	44	.607	1,046
Lehigh	122	609	539	45	.529	1,193
Cornell	118	602	442	34	.574	1,078
Dayton	98	579	330	26	.633	935
North Dakota St. (Reclassifying)	109	575	343	34	.622	952
Colgate	115	567	427	50	.567	1,044
UNI	107	564	364	47	.603	975
Holy Cross	110	562	453	55	.551	1,070
Brown	120	550	520	40	.514	1,110
Bucknell	120	545	506	51	.518	1,102
Furman	92	529	388	37	.574	954
Drake	112	528	465	29	.531	1,022
Villanova	108	525	426	41	.550	992
Butler	116	514	397	35	.562	946
Florida A&M	73	512	219	18	.696	749
Southern U.	84	512	290	25	.634	827
William & Mary	110	509	491	37	.509	1,037
Massachusetts	123	509	501	51	.504	1,061
Eastern Ky.	82	506	290	27	.631	823
South Dakota St. (Reclassifying)	108	501	406	38	.550	945
Hampton	104	496	356	34	.579	886
Western Ky.	87	495	317	31	.606	843
Appalachian St.	76	490	291	29	.623	810

Team	Yrs.	Won	Lost	Tied	Pct.	Total Games
Tennessee St.	78	484	226	30	@.674	740
New Hampshire	109	479	407	54	.538	940
Montana	106	479	456	26	.512	961
Grambling	63	477	189	15	.711	681
Northwestern St.	97	477	377	33	.556	887
Chattanooga	98	464	456	33	.504	953
Western Ill.	102	463	382	37	.546	882
Maine	114	463	433	38	.516	934
Georgetown	94	457	326	31	.580	814
UC Davis (Reclassifying)	87	455	331	33	.576	819
Texas St.	91	453	366	27	.551	846
Howard	109	453	377	42	.544	872
Richmond	122	449	588	53	.436	1,090
VMI	115	446	586	43	.435	1,075
Elon	84	442	370	18	.543	830
South Carolina St.	78	440	267	27	.618	734
Eastern Ill.	105	439	455	44	.491	938
Idaho St.	101	436	410	20	.515	866
Wofford	97	435	449	36	.492	920
Citadel	98	435	485	32	.474	952
Eastern Wash.	95	433	356	23	.547	812
Murray St.	81	429	345	34	.552	808
Alabama St.	100	424	402	43	.513	869
Missouri St.	94	420	413	40	.504	873
Illinois St.	106	417	479	65	.468	961
N.C. A&T	82	412	343	39	.543	794
Samford	90	412	413	34	.499	859
Northern Colo. (Reclassifying)	93	409	370	24	.524	803
Montana St.	102	408	430	34	.487	872
Alcorn St.	82	404	291	39	.577	734
Youngstown St.	65	393	259	17	.600	669
Southeast Mo. St.	93	393	422	37	.483	852
Morgan St.	85	389	344	30	.529	763
Davidson	108	388	526	45	.428	959
Jacksonville St.	73	387	290	27	.569	704
Hofstra	65	385	241	11	.613	637
Jackson St.	60	384	225	13	.628	622
Sam Houston St.	89	378	377	47	.501	802
Bethune-Cookman	67	372	250	22	.595	644
Northern Ariz.	81	368	371	22	#.498	761
Southern Ill.	90	368	454	33	.450	855
McNeese St.	55	366	220	14	.622	600
Tennessee Tech	84	366	424	31	.465	821
Rhode Island	105	362	498	41	.425	901
Columbia	115	353	583	43	.383	979
Cal Poly	65	352	279	9	.557	640
Wagner	75	348	289	17	.545	654
Valparaiso	85	348	398	24	.468	770
Prairie View	79	344	417	31	.454	792
Indiana St.	89	339	420	20	.448	779
Stephen F. Austin	79	339	429	30	%.444	798
Alabama A&M	68	330	286	26	.534	642
Ark.-Pine Bluff	74	318	362	42	.470	722
Western Caro.	72	303	396	23	.436	722
Portland St.	59	295	300	10	.496	605
Morehead St.	76	293	391	22	.431	706
Southeastern La.	56	291	237	17	.550	545
Duquesne	58	289	227	18	.558	534
Texas Southern	60	280	320	27	.468	627
Northeastern	70	276	333	17	.454	626
Delaware St.	60	263	315	8	.456	586
Central Conn. St.	67	256	304	22	.459	582
Austin Peay	69	251	432	16	.371	699
Ga. Southern	24	235	76	1	.755	312
Weber St.	44	224	243	3	.480	470
Sacramento St.	52	224	301	8	.428	533
Norfolk St.	45	212	225	7	.485	444
Mississippi Val.	53	208	295	11	.415	514
Towson	37	207	174	4	.543	385
Southern Utah	43	202	222	6	.477	430
Albany (N.Y.)	33	201	132	0	.604	333
James Madison	33	200	164	3	.549	367
Tenn.-Martin	49	196	312	5	.387	513
San Diego	38	189	170	8	.526	367
St. Francis (Pa.)	57	161	305	13	.350	479
Nicholls St.	34	159	212	4	.429	375
Liberty	33	158	182	4	.465	344
Marist	28	122	140	3	.466	265
Iona	28	114	162	3	.414	279
Stony Brook	23	106	112	2	.486	220
St. Peter's	34	80	211	1	.276	292
Robert Morris	12	75	45	1	.624	121
Monmouth	12	73	49	0	.598	122
Sacred Heart	15	66	83	0	.443	149
Charleston So.	15	46	113	0	.289	159
Gardner-Webb	6	39	25	0	.609	64
Jacksonville	8	30	48	0	.385	78
La Salle	9	30	59	0	.337	89
Coastal Caro.	3	25	8	0	.758	33
Savannah St.	6	7	55	0	.113	62

Also includes any participation in major bowl games. Ties computed as half won and half lost. #Northern Arizona's participation in the 1999 Division I-AA championship (0-1 record) voided. %Stephen F. Austin's participation in the 1989 Division I-AA championship (3-1 record) voided. @Tennessee State's participation in the 1981 and 1982 Division I-AA championships (1-2 record) voided.

ALPHABETICAL LISTING

Team	Yrs.	Won	Lost	Tied	Pct.	Total Games
Alabama A&M	68	330	286	26	.534	642
Alabama St.	100	424	402	43	.513	869
Albany (N.Y.)	33	201	132	0	.604	333
Alcorn St.	82	404	291	39	.577	734
Appalachian St.	76	490	291	29	.623	810
Ark.-Pine Bluff	74	318	362	42	.470	722
Austin Peay	69	251	432	16	.371	699
Bethune-Cookman	67	372	250	22	.595	644
Brown	120	550	520	40	.514	1,110
Bucknell	120	545	506	51	.518	1,102
Butler	116	514	397	35	.562	946
UC Davis (Reclassifying)	87	455	331	33	.576	819
Cal Poly	65	352	279	9	.557	640
Central Conn. St.	67	256	304	22	.459	582
Charleston So.	15	46	113	0	.289	159
Chattanooga	98	464	456	33	.504	953
Citadel	98	435	485	32	.474	952
Coastal Caro.	3	25	8	0	.758	33
Colgate	115	567	427	50	.567	1,044
Columbia	115	353	583	43	.383	979
Cornell	118	602	442	34	.574	1,078
Dartmouth	124	638	395	46	.613	1,079
Davidson	108	388	526	45	.428	959
Dayton	98	579	330	26	.633	935
Delaware	114	613	389	44	.607	1,046
Delaware St.	60	263	315	8	.456	586
Drake	112	528	465	29	.531	1,022
Duquesne	58	289	227	18	.558	534
Eastern Ill.	105	439	455	44	.491	938
Eastern Ky.	82	506	290	27	.631	823
Eastern Wash.	95	433	356	23	.547	812
Elon	84	442	370	18	.543	830
Florida A&M	73	512	219	18	.696	749
Fordham	107	722	420	53	.626	1,195
Furman	92	529	388	37	.574	954
Gardner-Webb	6	39	25	0	.609	64
Georgetown	94	457	326	31	.580	814
Ga. Southern	24	235	76	1	.755	312
Grambling	63	477	189	15	.711	681
Hampton	104	496	356	34	.579	886
Harvard	131	774	368	50	.670	1,192
Hofstra	65	385	241	11	.613	637
Holy Cross	110	562	453	55	.551	1,070
Howard	109	453	377	42	.544	872
Idaho St.	101	436	410	20	.515	866
Illinois St.	106	417	479	65	.468	961
Indiana St.	89	339	420	20	.448	779
Iona	28	114	162	3	.414	279
Jackson St.	60	384	225	13	.628	622
Jacksonville	8	30	48	0	.385	78
Jacksonville St.	73	387	290	27	.569	704
James Madison	33	200	164	3	.549	367
La Salle	9	30	59	0	.337	89
Lafayette	124	620	526	39	.540	1,185
Lehigh	122	609	539	45	.529	1,193
Liberty	33	158	182	4	.465	344
Maine	114	463	433	38	.516	934
Marist	28	122	140	3	.466	265
Massachusetts	123	509	501	51	.504	1,061
McNeese St.	55	366	220	14	.622	600
Mississippi Val.	53	208	295	11	.415	514
Missouri St.	94	420	413	40	.504	873
Monmouth	12	73	49	0	.598	122
Montana	106	479	456	26	.512	961
Montana St.	102	408	430	34	.487	872
Morehead St.	76	293	391	22	.431	706
Morgan St.	85	389	344	30	.529	763
Murray St.	81	429	345	34	.552	808
New Hampshire	109	479	407	54	.538	940
Nicholls St.	34	159	212	4	.429	375

Team	Yrs.	Won	Lost	Tied	Pct.	Total Games
Norfolk St.	45	212	225	7	.485	444
N.C. A&T	82	412	343	39	.543	794
North Dakota St. (Reclassifying)	109	575	343	34	.622	952
Northeastern	70	276	333	17	.454	626
Northern Ariz.	81	368	371	22	#.498	761
Northern Colo. (Reclassifying)	93	409	370	24	.524	803
UNI	107	564	364	47	.603	975
Northwestern St.	97	477	377	33	.556	887
Penn	129	781	440	42	.635	1,263
Portland St.	59	295	300	10	.496	605
Prairie View	79	344	417	31	.454	792
Princeton	136	763	350	50	.678	1,163
Rhode Island	105	362	498	41	.425	901
Richmond	122	449	588	53	.436	1,090
Robert Morris	12	75	45	1	.624	121
Sacramento St.	52	224	301	8	.428	533
Sacred Heart	15	66	83	0	.443	149
Sam Houston St.	89	378	377	47	.501	802
Samford	90	412	413	34	.499	859
San Diego	38	189	170	8	.526	367
Savannah St.	6	7	55	0	.113	62
South Carolina St.	78	440	267	27	.618	734
South Dakota St. (Reclassifying)	108	501	406	38	.550	945
Southeast Mo. St.	93	393	422	37	.483	852
Southeastern La.	56	291	237	17	.550	545
Southern Ill.	90	368	454	33	.450	855
Southern U.	84	512	290	25	.634	827
Southern Utah	43	202	222	6	.477	430
St. Francis (Pa.)	57	161	305	13	.350	479
St. Peter's	34	80	211	1	.276	292
Stephen F. Austin	79	339	429	30	%.444	798
Stony Brook	23	106	112	2	.486	220
Tenn.-Martin	49	196	312	5	.387	513
Tennessee St.	78	484	226	30	@.674	740
Tennessee Tech	84	366	424	31	.465	821
Texas Southern	60	280	320	27	.468	627
Texas St.	91	453	366	27	.551	846
Towson	37	207	174	4	.543	385
Valparaiso	85	348	398	24	.468	770
Villanova	108	525	426	41	.550	992
VMI	115	446	586	43	.435	1,075
Wagner	75	348	289	17	.545	654
Weber St.	44	224	243	3	.480	470
Western Caro.	72	303	396	23	.436	722
Western Ill.	102	463	382	37	.546	882
Western Ky.	87	495	317	31	.606	843
William & Mary	110	509	491	37	.509	1,037
Wofford	97	435	449	36	.492	920
Yale	133	830	326	55	.708	1,211
Youngstown St.	65	393	259	17	.600	669

Also includes any participation in major bowl games. Ties computed as half won and half lost. #Northern Arizona's participation in the 1999 Division I-AA championship (0-1 record) voided. %Stephen F. Austin's participation in the 1989 Division I-AA championship (3-1 record) voided. @Tennessee State's participation in the 1981 and 1982 Division I-AA championships (1-2 record) voided.

Records in the 2000s

(2000-01-02-03-04-05, Including playoffs)

BY PERCENTAGE

	2000		2001		2002		2003		2004		2005		Total		
Team	W	L	W	L	W	L	W	L	W	L	W	L	W	L	Pct.
Dayton	8	3	10	1	11	1	9	2	7	3	9	1	54	11	.831
Grambling	10	2	10	1	11	2	9	3	6	5	11	1	57	14	.803
Montana	13	2	15	1	11	3	9	4	12	3	8	4	68	17	.800
Penn	7	3	8	1	9	1	10	0	8	2	5	5	47	12	.797
Lehigh	12	1	11	1	8	4	8	3	9	3	8	3	56	15	.789
Duquesne	10	1	8	3	11	1	8	3	7	3	7	3	51	14	.785
Ga. Southern	13	2	12	2	11	3	7	4	9	3	8	4	60	18	.769
Harvard	5	5	9	0	7	3	7	3	10	0	7	3	45	14	.763
Coastal Caro.	–	–	–	–	–	–	6	5	10	1	9	2	25	8	.758
Colgate	7	4	7	3	9	3	15	1	7	4	8	4	53	19	.736
Furman	9	3	12	3	8	4	6	5	10	3	11	3	56	21	.727
Western Ky.	11	2	8	4	12	3	9	4	9	3	6	5	55	21	.724
Bethune-Cookman	9	2	6	4	11	2	9	3	6	4	7	4	48	19	.716
UC Davis (Reclassifying)	12	1	10	3	9	3	6	4	6	4	6	5	49	20	.710
Hampton	7	4	7	4	7	5	7	4	10	2	11	1	49	20	.710
Sacred Heart	10	1	10	0	7	3	6	5	6	4	4	6	43	19	.694
Appalachian St.	10	4	9	4	8	4	7	4	6	5	12	3	52	24	.684
Delaware	12	2	4	6	6	6	15	1	9	4	6	5	52	24	.684
UNI	7	4	11	3	5	6	10	3	7	4	11	4	51	24	.680
McNeese St.	8	4	8	4	13	2	10	2	4	7	5	4	48	23	.676
San Diego	4	6	6	3	5	5	8	2	7	4	11	1	41	21	.661
Wofford	7	4	4	7	9	3	12	2	8	3	6	5	46	24	.657
North Dakota St. (Reclassifying)	12	2	7	3	2	8	8	3	8	3	7	4	44	23	.657
Morehead St.	6	3	6	4	9	3	8	3	6	6	8	4	43	23	.652
Alabama A&M	7	5	4	5	8	4	8	4	7	4	9	3	43	25	.632
Southern U.	6	5	7	4	6	6	12	1	8	4	4	5	43	25	.632
Eastern Ky.	6	5	8	2	8	4	7	5	6	5	7	4	42	25	.627
Monmouth	5	6	7	3	2	8	10	2	10	1	6	4	40	24	.625
Alabama St.	6	5	8	4	6	6	8	5	10	2	6	5	44	27	.620
South Carolina St.	3	8	6	5	7	5	8	4	9	2	9	2	42	26	.618
Eastern Ill.	8	4	9	2	8	4	4	8	5	6	9	3	43	27	.614
Western Ill.	9	3	5	5	11	2	9	4	4	7	5	6	43	27	.614
Gardner-Webb	6	4	6	4	9	1	8	4	5	6	5	6	39	25	.609
Youngstown St.	9	3	8	3	7	4	5	7	4	7	8	3	41	27	.603
Northwestern St.	6	5	8	4	9	4	6	6	8	4	5	5	42	28	.600
Eastern Wash.	6	5	7	4	6	5	6	5	9	4	7	5	41	28	.594
Massachusetts	7	4	3	8	8	4	10	3	6	5	7	4	41	28	.594
Brown	7	3	6	3	2	8	5	5	6	4	9	1	35	24	.593
Drake	7	4	5	5	5	6	6	6	10	2	6	4	39	27	.591
Maine	5	6	9	3	11	3	6	5	5	6	5	6	41	29	.586

Team	2000 W	2000 L	2001 W	2001 L	2002 W	2002 L	2003 W	2003 L	2004 W	2004 L	2005 W	2005 L	Total W	Total L	Pct.
Villanova	5	6	8	3	11	4	7	4	6	5	4	7	41	29	.586
William & Mary	5	6	8	4	6	5	5	5	11	3	5	6	40	29	.580
Portland St.	8	4	7	4	6	5	4	7	7	4	6	5	38	29	.567
Jacksonville St.	4	6	5	6	5	6	8	4	9	2	6	5	37	29	.561
South Dakota St. (Reclassifying)	6	5	5	6	6	4	7	4	6	5	6	5	36	29	.554
Florida A&M	9	3	7	4	7	5	6	6	3	8	6	5	38	31	.551
Northern Colo. (Reclassifying)	4	7	7	4	12	2	9	2	2	9	4	7	38	31	.551
Robert Morris	10	0	6	3	3	7	6	4	6	5	2	8	33	27	.550
New Hampshire	6	5	4	7	3	8	5	7	10	3	11	2	39	32	.549
Albany (N.Y.)	5	6	7	3	8	4	7	4	4	7	5	6	36	30	.545
Stephen F. Austin	6	5	6	5	6	5	7	4	6	5	5	6	36	30	.545
Cal Poly	3	8	6	5	3	8	7	4	9	2	9	4	37	31	.544
James Madison	6	5	2	9	5	7	6	6	13	2	7	4	39	33	.542
Hofstra	9	4	9	3	6	6	2	10	5	6	7	4	38	33	.535
Southern Ill.	4	7	1	10	4	8	10	2	10	2	9	4	38	33	.535
Wagner	6	5	3	6	7	4	6	5	6	5	6	5	34	30	.531
Sam Houston St.	7	4	10	3	4	7	2	9	11	3	3	7	37	33	.529
Davidson	10	0	5	4	7	3	3	8	2	7	4	6	31	28	.525
Yale	7	3	3	6	6	4	6	4	5	5	4	6	31	28	.525
Fordham	3	8	7	4	10	3	9	3	5	6	2	9	36	33	.522
Idaho St.	6	5	4	7	8	3	8	4	3	8	5	6	34	33	.507
N.C. A&T	8	3	8	3	4	8	10	3	3	8	2	9	35	34	.507
Marist	6	4	3	6	7	4	4	6	3	6	7	4	30	30	.500
Texas St.	7	4	4	7	4	7	4	8	5	6	11	3	35	35	.500
Northeastern	4	7	5	6	10	3	8	4	5	6	2	9	34	35	.493
Southeastern La.	–	–	–	–	–	–	5	7	7	4	4	6	16	17	.485
Tennessee Tech	8	3	7	3	5	7	2	9	6	5	4	7	32	34	.485
Northern Ariz.	3	8	8	4	6	5	9	4	4	7	3	8	33	36	.478
Alcorn St.	0	11	6	5	6	5	7	5	7	4	6	5	32	35	.478
Illinois St.	7	4	2	9	6	5	6	6	4	7	7	4	32	35	.478
Lafayette	2	9	2	8	7	5	5	6	8	4	8	4	32	36	.471
Towson	7	4	3	7	6	5	6	6	3	8	6	5	31	35	.470
Central Conn. St.	4	6	2	7	5	6	3	8	8	2	7	4	29	33	.468
Stony Brook	2	8	3	6	8	2	6	4	3	7	6	5	28	32	.467
Western Caro.	4	7	7	4	5	6	5	7	4	7	5	4	30	35	.462
Montana St.	0	11	5	6	7	6	7	6	6	5	7	4	32	38	.457
Murray St.	6	5	4	6	7	5	4	8	7	4	2	9	30	37	.448
Missouri St.	5	6	6	5	4	7	4	7	6	5	4	6	29	36	.446
Samford	4	7	5	5	4	7	7	4	4	7	5	6	29	36	.446
Richmond	10	3	3	8	4	7	2	9	3	8	9	4	31	39	.443
Princeton	3	7	3	6	6	4	2	8	5	5	7	3	26	33	.441
Jackson St.	7	4	7	4	7	4	2	10	4	7	2	9	29	38	.433
Bucknell	6	5	6	4	2	9	6	6	7	4	1	10	28	38	.424
Nicholls St.	1	10	3	8	7	4	5	6	5	5	6	4	27	37	.422
Delaware St.	7	4	5	6	4	8	1	10	4	7	7	4	28	39	.418
Weber St.	7	4	3	8	3	8	8	4	1	10	6	5	28	39	.418
St. Peter's	4	7	10	1	6	5	2	8	3	7	1	9	26	37	.413
Ark.-Pine Bluff	6	5	4	7	3	8	4	7	6	3	3	8	26	38	.406
Charleston So.	5	6	5	6	4	8	1	11	5	5	7	4	27	40	.403
Valparaiso	7	4	3	8	1	10	8	4	5	6	3	8	27	40	.403
Iona	4	7	4	5	5	6	6	5	2	8	3	7	24	38	.387
Jacksonville	3	8	5	5	3	7	5	6	3	7	4	4	23	37	.383
Rhode Island	3	8	8	3	3	9	4	8	4	7	4	7	26	42	.382
Tennessee St.	3	8	8	3	2	10	7	5	4	7	2	9	26	42	.382
Howard	3	8	2	9	6	5	4	7	6	5	4	7	25	41	.379
Holy Cross	7	4	4	6	4	8	1	11	3	8	6	5	25	42	.373
Cornell	5	5	2	7	4	6	1	9	4	6	6	4	22	37	.373
La Salle	6	4	5	4	2	9	3	8	3	7	4	7	23	39	.371
Southeast Mo. St.	3	8	4	7	8	4	5	7	3	8	2	9	25	43	.368
Georgetown	5	6	3	7	5	6	4	8	3	8	4	7	24	42	.364
Morgan St.	1	10	2	9	7	5	6	5	5	6	2	9	23	44	.343
Southern Utah	7	4	2	9	1	10	4	7	6	5	1	9	21	44	.323
Texas Southern	8	3	3	7	4	7	5	6	0	11	1	10	21	44	.323
Citadel	2	9	3	7	3	9	6	6	3	7	4	7	21	45	.318
Elon	7	4	2	9	4	7	2	10	3	8	3	8	21	46	.313
Liberty	3	8	3	8	2	9	6	6	6	5	1	10	21	46	.313
Sacramento St.	7	4	2	9	5	7	2	9	3	8	2	9	21	46	.313
Chattanooga	5	6	3	8	2	10	3	9	2	9	6	5	21	47	.309
Austin Peay	2	9	3	7	7	5	4	7	2	9	2	9	20	46	.303
Norfolk St.	3	8	5	6	5	6	1	11	1	8	4	7	19	46	.292
Mississippi Val.	2	9	0	11	5	6	2	9	3	8	6	5	18	48	.273
VMI	2	9	1	10	6	6	6	6	0	11	3	8	18	50	.265
Dartmouth	2	8	1	8	3	7	5	5	1	9	2	8	14	45	.237
Indiana St.	1	10	3	8	5	7	3	9	4	7	0	11	16	52	.235
Columbia	3	7	3	7	1	9	4	6	1	9	2	8	14	46	.233
Butler	2	8	5	5	4	6	2	9	1	10	0	11	14	49	.222
Tenn.-Martin	2	9	1	10	2	10	2	10	2	9	6	5	15	53	.221
Prairie View	1	10	3	7	1	10	1	9	3	8	5	6	14	50	.219
St. Francis (Pa.)	0	11	0	10	2	8	1	9	3	8	3	8	9	54	.143
Savannah St.	2	8	2	7	1	9	0	12	2	8	0	11	7	55	.113

BY VICTORIES

Team	Wins
Montana	68
Ga. Southern	60
Grambling	57
Lehigh	56
Furman	56
Western Ky.	55
Dayton	54
Colgate	53
Appalachian St.	52
Delaware	52
Duquesne	51
UNI	51
UC Davis (Reclassifying)	49
Hampton	49
Bethune-Cookman	48
McNeese St.	48
Penn	47
Wofford	46
Harvard	45
Alabama St.	44
North Dakota St. (Reclassifying)	44
Alabama A&M	43
Eastern Ill.	43
Morehead St.	43
Sacred Heart	43
Southern U.	43
Western Ill.	43
Eastern Ky.	42
Northwestern St.	42
South Carolina St.	42
Eastern Wash.	41
Maine	41
Massachusetts	41
San Diego	41
Villanova	41
Youngstown St.	41
Monmouth	40
William & Mary	40
Drake	39
Gardner-Webb	39
James Madison	39
New Hampshire	39
Florida A&M	38
Hofstra	38
Northern Colo. (Reclassifying)	38
Portland St.	38
Southern Ill.	38
Cal Poly	37
Jacksonville St.	37
Sam Houston St.	37
Albany (N.Y.)	36
Fordham	36
South Dakota St. (Reclassifying)	36
Stephen F. Austin	36
Brown	35
N.C. A&T	35
Texas St.	35
Idaho St.	34
Northeastern	34
Wagner	34
Northern Ariz.	33
Robert Morris	33
Alcorn St.	32
Illinois St.	32
Lafayette	32
Montana St.	32
Tennessee Tech	32
Davidson	31
Richmond	31
Towson	31
Yale	31
Marist	30
Murray St.	30
Western Caro.	30
Central Conn. St.	29
Jackson St.	29
Missouri St.	29
Samford	29
Bucknell	28
Delaware St.	28
Stony Brook	28
Weber St.	28
Charleston So.	27
Nicholls St.	27
Valparaiso	27
Ark.-Pine Bluff	26
Princeton	26
Rhode Island	26
St. Peter's	26
Tennessee St.	26
Coastal Caro.	25
Holy Cross	25
Howard	25
Southeast Mo. St.	25
Georgetown	24
Iona	24
Jacksonville	23
La Salle	23
Morgan St.	23
Cornell	22
Chattanooga	21
Citadel	21
Elon	21
Liberty	21
Sacramento St.	21
Southern Utah	21
Texas Southern	21
Austin Peay	20
Norfolk St.	19
Mississippi Val.	18
VMI	18
Indiana St.	16
Southeastern La.	16
Tenn.-Martin	15
Butler	14
Columbia	14
Dartmouth	14
Prairie View	14
St. Francis (Pa.)	9
Savannah St.	7

DIVISION I-AA

Records in the 1990s

(1990-91-92-93-94-95-96-97-98-99, Playoffs Included; tiebreaker began in 1996)

BY PERCENTAGE

Team	W-L-T	*Pct.
Dayton	92-17-0	.844
Youngstown St.	103-30-2	.770
Montana	93-32-0	.744
Hofstra	81-29-2	.732
Troy	87-32-1	.729
Delaware	88-33-1	.725
UNI	89-34-0	.724
Ga. Southern	92-36-0	.719
Eastern Ky.	85-35-0	.708
Robert Morris	42-18-1	.697
N.C. A&T	79-35-0	.693
Drake	70-31-2	.689
Hampton	78-36-1	.683
McNeese St.	84-39-2	.680
William & Mary	78-37-0	.678
Jackson St.	76-37-1	.671
Appalachian St.	79-40-0	.664
Florida A&M	79-40-0	.664
Ark.-Pine Bluff	56-31-0	.644
Dartmouth	62-35-3	.635
Fairfield	26-15-0	.634
Georgetown	63-37-0	.630
Southern Utah	66-39-0	.629
Penn	62-37-0	.626
Lehigh	70-42-1	.624
Wagner	63-38-0	.624
St. John's (N.Y.)	65-40-0	.619
Marist	61-38-2	.614
Samford	69-43-2	.614
Western Ill.	71-45-1	.611
Albany (N.Y.)	62-40-0	.608
South Fla.	20-13-0	.606
Villanova	69-46-0	.600
Portland St.	70-47-0	.598
New Hampshire	65-45-2	.589
Massachusetts	67-47-1	.587
South Carolina St.	64-45-0	.587
Princeton	58-41-1	.585
Duquesne	59-42-1	.583
Howard	65-47-0	.580
Furman	66-48-1	.578
San Diego	57-42-1	.575
Missouri St.	57-43-1	.569
Monmouth	33-25-0	.569
Elon	61-47-0	.565
James Madison	65-51-0	.560
Grambling	62-50-0	.554
Northern Ariz.	62-50-0	.554
Northwestern St.	63-51-0	.553
Cornell	55-45-0	.550
Eastern Wash.	61-51-0	.545
Liberty	60-50-0	.545
St. Mary's (Cal.)	54-46-1	.540
Wofford	59-51-1	.536
Cal Poly	57-50-1	.532
Weber St.	59-52-0	.532
Stephen F. Austin	58-52-3	.527
Butler	53-48-1	.525
Bucknell	57-52-0	.523
Murray St.	59-54-0	.522
Alabama St.	55-51-4	.518
Connecticut	57-54-0	.514
Jacksonville St.	58-55-1	.513
Eastern Ill.	57-55-1	.509
Stony Brook	50-49-2	.505
Alcorn St.	52-52-3	.500
Davidson	49-49-1	.500
Western Ky.	54-54-0	.500
Illinois St.	55-57-2	.491
Towson	51-53-0	.490
Citadel	55-58-0	.487
Tennessee St.	54-58-0	.482
Alabama A&M	52-57-1	.477
Sam Houston St.	51-56-3	.477
Tennessee Tech	51-58-0	.468
Norfolk St.	48-55-1	.466
Colgate	52-60-1	.465
Cal St. Northridge	49-57-0	.462
Brown	46-54-0	.460
Delaware St.	50-59-0	.459
Yale	45-55-0	.450
East Tenn. St.	50-62-0	.446
Lafayette	47-59-3	.445
Harvard	43-56-1	.435
Sacramento St.	45-59-1	.433
Iona	42-56-1	.429
Richmond	47-63-1	.428
Montana St.	47-63-0	.427
Texas Southern	46-62-1	.427
Valparaiso	43-59-1	.422
Chattanooga	46-64-0	.418
Indiana St.	46-64-0	.418
Morehead St.	44-62-0	.415
Bethune-Cookman	44-64-0	.407
Holy Cross	44-65-1	.405
Mississippi Val.	40-62-3	.395
Western Caro.	43-66-0	.394
Maine	43-67-0	.391
Jacksonville	7-11-0	.389
Southern U.	38-63-1	.377
Southeast Mo. St.	40-70-0	.364
Northeastern	39-70-1	.359
Morgan St.	20-37-0	.351
Canisius	34-64-1	.348
Columbia	33-65-2	.340
Southern Ill.	37-73-0	.336
Idaho St.	36-73-1	.332
Central Conn. St.	31-66-1	.321
Nicholls St.	35-75-1	.320
Rhode Island	34-75-0	.312
St. Francis (Pa.)	29-70-1	.295
Tenn.-Martin	31-79-0	.282
Sacred Heart	23-64-0	.264
La Salle	7-20-0	.259
Texas St.	23-68-0	.253
Siena	22-69-0	.242
St. Peter's	21-70-0	.231
Austin Peay	24-85-0	.220
Charleston So.	19-73-0	.207
VMI	22-88-0	.200
Fordham	20-85-1	.193
Prairie View	3-93-0	.031

**Ties counted as half won and half lost.*

BY VICTORIES

(Minimum 55 Wins; Playoffs Included)

Team	Wins
Youngstown St.	103
Montana	93
Dayton	92
Ga. Southern	92
UNI	89
Delaware	88
Troy	87
Eastern Ky.	85
McNeese St.	84
Hofstra	81
Appalachian St.	79
Florida A&M	79
N.C. A&T	79
Hampton	78
William & Mary	78
Jackson St.	76
Western Ill.	71
Drake	70
Lehigh	70
Portland St.	70

Team	Wins
Samford	69
Villanova	69
Massachusetts	67
Furman	66
Southern Utah	66
Howard	65
James Madison	65
New Hampshire	65
St. John's (N.Y.)	65
South Carolina St.	64
Georgetown	63
Northwestern St.	63
Wagner	63
Albany (N.Y.)	62
Dartmouth	62
Grambling	62
Northern Ariz.	62
Penn	62
Eastern Wash.	61
Elon	61
Marist	61
Liberty	60
Duquesne	59
Murray St.	59
Weber St.	59
Wofford	59
Jacksonville St.	58
Princeton	58
Stephen F. Austin	58
Bucknell	57
Cal Poly	57
Connecticut	57
Eastern Ill.	57
San Diego	57
Missouri St.	57
Ark.-Pine Bluff	56
Alabama St.	55
Citadel	55
Cornell	55
Illinois St.	55

Records in the 1980s

(Playoffs Included)

BY PERCENTAGE

Team	W-L-T	Pct.†
Eastern Ky.	88-24-2	.781
Furman	83-23-4	.773
Ga. Southern	68-22-1	*.753
Jackson St.	71-25-5	.728
Grambling	68-30-3	.688
Nevada	71-35-1	.668
Holy Cross	67-33-2	.667
Tennessee St.	64-32-4	.660
Eastern Ill.	70-36-1	.659
Idaho	69-36-0	.657
Delaware	68-36-0	.654
Middle Tenn.	65-36-0	.644
Boise St.	66-38-0	.635
Texas St.	66-39-0	.629
Murray St.	61-36-2	.626
UNI	64-38-2	.625
Towson	60-36-2	.622
Alcorn St.	56-34-0	.622
La.-Monroe	64-39-0	.621
South Carolina St.	55-34-1	.617

*†Ties counted as half won and half lost. *Includes two nonvarsity seasons and five varsity seasons; varsity record, 55-14-0 for .797.*

National Poll Rankings

Final Poll Leaders

(Released before division championship playoffs before 2001 and released after the championship playoffs beginning with 2001. Both the Sports Network/CSTV and USA Today/ESPN polls select final poll leaders after the playoffs.)

Year	Team, Record*	Coach	Record in Championship†
1978	Nevada (10-0-0)	Chris Ault	0-1 Lost in semifinals
1979	Grambling (8-2-0)	Eddie Robinson	Did not compete
1980	Lehigh (9-0-2)	John Whitehead	0-1 Lost in semifinals
1981	Eastern Ky. (9-1-0)	Roy Kidd	2-1 Lost in championship
1982	Eastern Ky. (10-0-0)	Roy Kidd	3-0 Champion
1983	Southern Ill. (10-1-0)	Rey Dempsey	3-0 Champion
1984	Alcorn St. (9-0-0)	Marino Casem	0-1 Lost in quarterfinals
1985	Middle Tenn. (11-0-0)	James Donnelly	0-1 Lost in quarterfinals
1986	Nevada (11-0-0)	Chris Ault	2-1 Lost in semifinals
1987	Holy Cross (11-0-0)	Mark Duffner	Did not compete
1988	Idaho (9-1-0)	Keith Gilbertson	2-1 Lost in semifinals
1989	Ga. Southern (11-0-0)	Erk Russell	4-0 Champion
1990	Middle Tenn. (10-1-0)	James Donnelly	1-1 Lost in quarterfinals
1991	Nevada (11-0-0)	Chris Ault	1-1 Lost in quarterfinals
1992	(tie) Citadel (10-1-0)	Charlie Taaffe	1-1 Lost in quarterfinals
	La.-Monroe (9-2-0)	Dave Roberts	1-1 Lost in quarterfinals
1993	Troy (10-0-1)	Larry Blakeney	2-1 Lost in semifinals
1994	Youngstown St. (10-0-1)	Jim Tressel	4-0 Champion
1995	McNeese St. (11-0-0)	Bobby Keasler	2-1 Lost in semifinals
1996	Marshall (11-0)	Bob Pruett	4-0 Champion
1997	Villanova (11-0)	Andy Talley	1-1 Lost in quarterfinals
1998	Ga. Southern (11-0)	Paul Johnson	3-1 Lost in championship
1999	Tennessee St. (11-0)	L.C. Cole	0-1 Lost in first round
2000	Montana (10-1)	Joe Glenn	3-1 Lost in championship
2001	Montana (11-1)	Joe Glenn	4-0 Champion
2002	Western Ky. (12-3)	Jack Harbaugh	4-0 Champion
2003	Delaware (15-1)	K.C. Keeler	4-0 Champion
2004	James Madison (13-2)	Mickey Matthews	4-0 Champion
2005	Appalachian St. (12-3)	Jerry Moore	4-0 Champion

**Final poll record; in some cases, a team had one or two games remaining before the championship playoffs. †Number of teams in the championship: 4 (1978-80); 8 (1981); 12 (1982-85); 16 (1986-present).*

2005 USA Today/ESPN Week-By-Week Polls

School	Pre	S12	S19	S26	O3	O10	O17	O24	O31	N7	N14	N21	D19
Alabama St.	25	–	–	–	–	–	25	21	–	–	–	–	–
Appalachian St.	–	–	22	20	16	19	17	12	7	7	6	4	1
Brown	–	–	–	–	–	–	–	–	23	19	19	17	18
UC Davis	–	–	–	–	–	–	–	–	21	–	–	–	–
Cal Poly	17	17	12	10	9	6	3	10	19	15	13	9	6
Coastal Caro.	–	15	–	–	19	16	15	13	8	9	8	20	23
Colgate	–	–	–	–	–	–	–	–	–	–	–	24	22
Delaware	10	6	6	5	13	24	–	–	–	–	–	–	–
Eastern Ill.	–	–	–	–	–	–	–	–	24	23	21	19	15
Eastern Wash.	4	3	5	13	15	12	6	15	10	22	18	15	13
Furman	2	10	9	6	7	5	2	2	1	6	4	3	3
Ga. Southern	6	14	–	–	23	17	–	20	15	11	9	7	9
Grambling	23	–	–	–	–	–	–	23	16	16	14	11	12
Hampton	13	12	10	9	8	7	4	3	3	2	2	2	10
Harvard	20	19	15	15	20	–	–	–	–	–	–	–	–

School	Pre	S12	S19	S26	O3	O10	O17	O24	O31	N7	N14	N21	D19
Hofstra	–	24	17	24	–	–	23	–	–	–	–	–	–
Idaho St.	–	–	–	23	25	–	–	–	–	–	–	–	–
Illinois St.	–	–	–	–	–	–	–	18	–	–	25	23	24
Jacksonville St.	21	–	–	–	–	–	–	–	–	–	–	–	–
James Madison	1	8	7	7	5	4	12	17	–	–	–	–	–
Lafayette	–	–	–	–	–	–	–	–	–	–	–	25	20
Lehigh	14	17	13	14	11	21	21	16	13	13	12	22	25
Massachusetts	16	–	25	22	18	13	7	6	9	5	7	18	21
McNesse St.	–	22	–	–	–	25	22	–	–	–	–	–	–
Montana	3	5	4	4	4	2	10	7	4	3	3	10	11
Montana St.	18	11	18	12	10	8	18	14	11	10	22	16	17
New Hampshire	8	4	3	1	1	10	5	4	2	1	1	1	5
Nicholls St.	–	–	–	–	–	–	–	–	–	25	24	21	16
North Dakota St.	22	13	8	11	12	18	16	–	25	20	20	–	–
UNI	12	9	11	8	6	14	13	22	14	12	10	6	2
Northwestern St.	11	16	24	25	21	20	20	–	–	–	–	–	–
Penn	–	–	–	–	–	–	–	25	–	–	–	–	–
Portland St.	–	–	–	–	–	–	24	19	–	–	–	–	–
Rhode Island	–	–	23	–	–	–	–	–	–	–	–	–	–
Richmond	–	–	–	–	–	–	–	–	22	18	17	12	8
Sam Houston St.	15	23	–	–	–	–	–	–	–	–	–	–	–
South Carolina St.	24	25	19	18	24	22	19	24	20	17	15	14	19
Southern Ill.	5	1	2	2	2	1	11	9	5	4	11	8	7
Stephen F. Austin	–	–	–	–	–	23	–	–	–	–	–	–	–
Texas St.	–	20	14	16	14	9	8	5	12	8	5	5	4
Western Caro.	–	21	21	19	–	–	–	–	–	–	–	–	–
Western Ky.	7	2	1	3	3	3	1	1	6	14	23	–	–
William & Mary	9	7	16	17	17	11	9	8	18	24	–	–	–
Wofford	19	–	20	21	–	–	–	–	–	–	–	–	–
Youngstown St.	–	–	–	–	22	15	14	11	17	21	16	13	14

2005 Sports Network/CSTV Week-By-Week Polls

School	Pre	S5	S12	S19	S26	O3	O10	O17	O24	O31	N7	N14	N21	D19
Alabama St.	–	–	–	–	–	–	–	–	24	–	–	–	–	–
Appalachian St.	–	25	–	22	17	16	19	16	12	7	8	6	5	1
Brown	–	–	–	–	–	–	–	–	–	22	20	18	16	15
UC Davis	–	–	–	–	–	–	–	–	–	21	–	–	–	–
Cal Poly	17	19	18	12	10	9	6	3	10	18	15	13	10	6
Coastal Caro.	–	–	17	–	–	19	15	14	13	9	9	9	20	24
Colgate	–	–	–	–	–	–	–	–	–	–	–	–	24	23
Delaware	10	10	6	6	5	13	22	–	–	–	–	–	–	–
Eastern Ill.	–	–	–	–	–	–	–	–	–	25	23	21	19	16
Eastern Wash.	4	6	5	5	14	15	12	6	14	11	21	19	15	13
Furman	2	2	10	9	7	6	5	2	2	1	6	4	3	3
Ga. Southern	6	5	14	–	–	21	16	24	19	14	10	8	6	9
Grambling	25	–	–	–	–	–	–	–	22	19	16	14	11	11
Hampton	13	13	13	11	9	8	7	4	3	3	2	2	2	10
Harvard	19	18	19	15	15	20	–	–	–	–	–	–	–	–
Hofstra	24	24	23	17	23	–	–	23	–	–	–	–	–	–
Idaho St.	–	–	–	–	24	25	–	–	–	–	–	–	–	–
Illinois St.	–	–	–	–	–	–	–	–	18	–	–	24	23	22
Jacksonville St.	20	21	–	–	–	–	–	–	–	–	–	–	–	–
James Madison	1	1	8	7	6	5	4	11	17	–	25	–	–	25
Lafayette	–	–	–	–	–	–	–	–	–	–	–	–	25	21
Lehigh	14	14	16	13	11	10	20	21	16	13	13	12	22	–
Massachusetts	15	15	25	24	21	18	13	8	7	8	5	7	18	19
McNeese St.	–	–	21	–	–	–	25	20	–	–	–	–	–	–
Montana	3	3	4	4	4	4	2	9	5	4	3	3	9	12
Montana St.	18	16	11	18	12	11	9	18	15	12	11	22	17	18
New Hampshire	7	7	3	2	1	1	8	5	4	2	1	1	1	5
Nicholls St.	–	–	–	–	–	–	–	–	–	–	–	25	21	17
North Dakota St.	22	20	12	8	13	12	18	17	–	24	22	20	–	–
UNI	12	12	9	10	8	7	14	13	21	17	14	10	7	2
Northwestern St.	11	9	15	23	25	23	23	22	–	–	–	–	–	–
Penn	–	–	–	–	–	–	–	–	25	–	–	–	–	–
Portland St.	–	–	–	–	–	–	–	25	20	–	–	–	–	–
Rhode Island	–	–	–	25	–	–	–	–	–	–	–	–	–	–
Richmond	–	–	–	–	–	–	–	–	–	23	18	17	12	8
Sam Houston St.	16	17	24	–	–	–	–	–	–	–	–	–	–	–
South Carolina St.	–	–	–	20	20	24	21	19	23	20	17	16	14	20
Southern Ill.	5	4	1	3	2	2	1	10	8	5	4	11	8	7
Stephen F. Austin	–	–	–	–	–	–	24	–	–	–	–	–	–	–
Texas St.	23	23	20	14	16	14	10	7	6	10	7	5	4	4
Western Caro.	–	–	22	19	18	–	–	–	–	–	–	–	–	–
Western Ky.	8	8	2	1	3	3	3	1	1	6	12	23	–	–
William & Mary	9	11	7	16	19	17	11	12	9	16	24	–	–	–
Wofford	21	22	–	21	22	–	–	–	–	–	–	–	–	–
Youngstown St.	–	–	–	–	–	22	17	15	11	15	19	15	13	14

Final Regular-Season Polls

1978
(NCAA)

Team
1. Nevada
2. Jackson St.
3. Florida A&M
4. Massachusetts
5. Western Ky.
6. South Carolina St.
7. Northern Ariz.
Montana St.
Eastern Ky.
Lehigh
Rhode Island

1979
(NCAA)

Team
1. Grambling
2. Murray St.
3. Eastern Ky.
Lehigh
5. Nevada
6. Alcorn St.
7. Boston U.
8. Jackson St.
9. Montana St.
10. Northern Ariz.
Southern U.

1980
(NCAA)

Team
1. Lehigh
2. Grambling
3. Eastern Ky.
4. South Carolina St.
5. Western Ky.
6. Delaware
7. Boise St.
8. Northwestern St.
9. Boston U.
10. Connecticut
Massachusetts
Murray St.

1981
(NCAA)

Team
1. Eastern Ky.
2. Idaho St.
3. South Carolina St.
4. Jackson St.
5. Boise St.
6. Tennessee St.
7. Delaware
8. Lafayette
9. Murray St.
10. New Hampshire

1982
(NCAA)

Team
1. Eastern Ky.
2. Louisiana Tech
3. Delaware
4. Tennessee St.
5. Eastern Ill.
6. Furman
7. South Carolina St.
8. Jackson St.
9. Colgate
10. Grambling
11. Idaho
12. Northern Ill.
13. Holy Cross
14. Bowling Green
15. Boise St.
16. Western Mich.
17. Chattanooga
18. Northwestern St.
19. Montana
20. Lafayette

1983
(NCAA)

Team
1. Southern Ill.
2. Furman
3. Holy Cross
4. North Texas
5. Indiana St.
6. Eastern Ill.
7. Colgate
8. Eastern Ky.
9. Western Caro.
10. Grambling
11. Nevada
12. Idaho St.
13. Boston U.
La.-Monroe
15. Jackson St.
16. Middle Tenn.
17. Tennessee St.
18. South Carolina St.
19. Mississippi Val.
20. New Hampshire

1984
(NCAA)

Team
1. Alcorn St.
2. Montana St.
Rhode Island
4. Boston U.
5. Indiana St.
6. Middle Tenn.
Mississippi Val.
8. Eastern Ky.
9. Louisiana Tech
10. Arkansas St.
11. New Hampshire
12. Richmond
13. Murray St.
14. Western Caro.
15. Holy Cross
16. Furman
17. Chattanooga
18. UNI
19. Delaware
20. McNeese St.

1985
(NCAA)

Team
1. Middle Tenn.
2. Furman
Nevada
4. UNI
5. Idaho
6. Arkansas St.
7. Rhode Island
8. Grambling
9. Ga. Southern
10. Akron
11. Eastern Wash.
12. Appalachian St.
Delaware St.
14. Louisiana Tech
15. Jackson St.
16. William & Mary
17. Murray St.
18. Richmond
19. Eastern Ky.
20. Alcorn St.

1986
(NCAA)

Team
1. Nevada
2. Arkansas St.
3. Eastern Ill.
4. Ga. Southern
5. Holy Cross
6. Appalachian St.
7. Penn
8. William & Mary
9. Jackson St.
10. Eastern Ky.
11. Sam Houston St.
12. Nicholls St.
13. Delaware
14. Tennessee St.
15. Furman
16. Idaho
17. Southern Ill.
18. Murray St.
19. Connecticut
20. N.C. A&T

1987
(NCAA)

Team
1. Holy Cross
2. Appalachian St.
3. La.-Monroe
4. UNI
5. Idaho
6. Ga. Southern
7. Eastern Ky.
8. James Madison
9. Jackson St.
10. Weber St.
11. Western Ky.
12. Arkansas St.
13. Maine
14. Marshall
15. Youngstown St.
16. North Texas
17. Richmond
18. Howard
19. Sam Houston St.
20. Delaware St.

1988
(NCAA)

Team
1. Stephen F. Austin
2. Idaho
3. Ga. Southern
4. Western Ill.
5. Furman
6. Jackson St.
7. Marshall
8. Eastern Ky.
9. Citadel
10. Northwestern St.
11. Massachusetts
12. North Texas
13. Boise St.
14. Florida A&M
Penn
16. Western Ky.
17. Connecticut
18. Grambling
19. Montana
20. New Hampshire

1989
(NCAA)

Team
1. Ga. Southern
2. Furman
3. Stephen F. Austin
4. Holy Cross
Idaho
6. Montana
7. Appalachian St.
8. Maine
9. Missouri St.
10. Middle Tenn.
William & Mary
12. Eastern Ky.
13. Grambling
14. Youngstown St.
15. Eastern Ill.
16. Villanova
17. Jackson St.
18. Connecticut
19. Nevada
20. UNI

1990
(NCAA)

Team
1. Middle Tenn.
2. Youngstown St.
3. Ga. Southern
4. Nevada
5. Eastern Ky.
6. Missouri St.
7. William & Mary
8. Holy Cross
9. Massachusetts
10. Boise St.
11. UNI
12. Furman
13. Idaho
14. La.-Monroe
15. Citadel
16. Jackson St.
17. Dartmouth
18. UCF
19. New Hampshire
N.C. A&T

1991
(NCAA)

Team
1. Nevada
2. Eastern Ky.
3. Holy Cross
4. UNI
5. Alabama St.
6. Delaware
7. Villanova
8. Marshall
9. Middle Tenn.
10. Samford
11. New Hampshire
12. Sam Houston St.
13. Youngstown St.
14. Western Ill.
15. Weber St.
16. James Madison
17. Appalachian St.
18. La.-Monroe
19. McNeese St.
20. Citadel
Furman

1992
(NCAA)

Team
1. Citadel
La.-Monroe
3. UNI
4. Middle Tenn.
5. Idaho
6. Marshall
7. Youngstown St.
8. Delaware
9. Samford
10. Villanova
11. McNeese St.
12. Eastern Ky.
13. William & Mary
14. Eastern Wash.
15. Florida A&M
16. Appalachian St.
17. N.C. A&T
18. Alcorn St.
19. Liberty
20. Western Ill.

1993
(Sports Network)

Team
1. Troy
2. Ga. Southern
3. Montana
4. La.-Monroe
5. McNeese St.
6. Boston U.
7. Youngstown St.
8. Howard
9. Marshall
10. William & Mary
11. Idaho
12. UCF
13. UNI
14. Stephen F. Austin
15. Southern U.
16. Penn
17. Eastern Ky.
18. Delaware
19. Western Ky.
20. Eastern Wash.
21. N.C. A&T
22. Tennessee Tech
23. Alcorn St.
24. Towson
25. Massachusetts

1994
(Sports Network)

Team
1. Youngstown St.
2. Marshall
3. Boise St.
4. Eastern Ky.
5. McNeese St.
6. Idaho
7. Grambling
8. Montana
9. Boston U.
10. Troy
11. UNI
12. New Hampshire
13. James Madison
14. Penn
15. Alcorn St.
16. Middle Tenn.
17. Appalachian St.
18. North Texas
19. William & Mary
20. UCF
21. Stephen F. Austin
22. South Carolina St.
23. Hofstra
24. Western Ill.
25. Northern Ariz.

1995
(Sports Network)

Team
1. McNeese St.
2. Appalachian St.
3. Troy
4. Murray St.
5. Stephen F. Austin
6. Marshall
7. Delaware
8. Montana
9. Hofstra
10. Eastern Ky.
11. Southern U.
12. Eastern Ill.
13. James Madison
14. Jackson St.
15. Ga. Southern
16. Florida A&M
17. Idaho
18. UNI
19. William & Mary
20. Richmond
21. Boise St.
22. Northern Ariz.
23. Connecticut
24. Indiana St.
25. Middle Tenn.

1996
(Sports Network)

Team
1. Marshall
2. Montana
3. UNI
4. Murray St.
5. Troy
6. Northern Ariz.
7. William & Mary
8. Jackson St.
(tie) East Tenn. St.
10. Western Ill.
11. Delaware
12. Florida A&M
13. Furman
14. Villanova
15. Youngstown St.
16. Eastern Ill.
17. Dartmouth
18. New Hampshire
19. Nicholls St.
20. Howard
21. Missouri St.
22. Stephen F. Austin
23. James Madison
24. Dayton
25. Appalachian St.

1997
(Sports Network)

Team
1. Villanova
2. Western Ill.
3. Delaware
4. Eastern Wash.
5. Western Ky.
6. McNeese St.
7. Hampton
8. Ga. Southern
9. Youngstown St.
10. Florida A&M
11. Montana
12. Southern U.
13. Jackson St.
14. Hofstra
15. Eastern Ky.
16. Cal Poly
17. Northwestern St.
18. Stephen F. Austin
19. South Carolina St.
20. Liberty
21. Eastern Ill.
22. Appalachian St.
23. Dayton
24. Northeastern
25. Colgate

1997
(USA Today/ESPN)

Team
1. Youngstown St.
2. McNeese St.
3. Delaware
4. Eastern Wash.
5. Villanova
6. Western Ill.
7. Western Ky.
8. Ga. Southern
9. Montana
10. Hampton
11. Southern U.
12. Florida A&M
13. Jackson St.
14. Northwestern St.
15. Eastern Ky.
16. Hofstra
17. Cal Poly
18. Stephen F. Austin
19. Liberty
20. South Carolina St.
21. Colgate
22. Eastern Ill.
23. Appalachian St.
24. Northeastern
25. Dayton

1998
(USA Today/ESPN)
(After Playoffs)

Team
1. Massachusetts
2. Ga. Southern

Team
3. Northwestern St.
4. Western Ill.
5. Florida A&M
6. Appalachian St.
7. Connecticut
8. McNeese St.
9. Richmond
10. Hampton
11. Troy
12. Lehigh
13. Tennessee St.
14. Montana
15. Illinois St.
16. Southern U.
17. South Fla.
18. Hofstra
19. William & Mary
20. Murray St.
21. Colgate
22. Western Ky.
23. Bethune-Cookman
24. Delaware
25. Montana St.

1998

(Sports Network)

Team
1. Ga. Southern
2. Northwestern St.
3. Florida A&M
4. Western Ill.
5. Richmond
6. McNeese St.
7. Appalachian St.
8. Connecticut
9. Hampton
10. Tennessee St.
11. Troy
12. Massachusetts
13. Lehigh
14. Montana
15. Southern U.
16. William & Mary
17. Western Ky.
18. Hofstra
19. South Fla.
20. Bethune-Cookman
21. Illinois St.
22. Delaware
23. Murray St.
24. Montana St.
25. UNI

1999

(USA Today/ESPN)

Team (Record)
1. Tennessee St. (11-0)
2. Ga. Southern (9-2)
3. Appalachian St. (8-2)
4. Hofstra (10-1)
5. Illinois St. (9-2)
6. Troy (10-1)
7. Montana (9-2)
8. Furman (9-2)
9. Youngstown St. (9-2)
10. Southern U. (9-1)
11. Massachusetts (8-3)
12. James Madison (8-3)
13. Lehigh (10-1)
14. Jackson St. (9-2)
15. Florida A&M (8-3)
16. N.C. A&T (10-1)
17. UNI (8-3)
18. Colgate (10-1)
19. Northern Ariz. (8-3)
20. Elon (9-2)
21. Portland St. (8-3)
22. Stephen F. Austin (8-3)
23. South Fla. (7-4)
24. Southern Utah (8-3)
25. Villanova (7-4)

1999

(Sports Network)
(After Playoffs)

Team (Record)
1. Ga. Southern (13-2)
2. Youngstown St. (12-3)
3. Illinois St. (11-3)
4. Florida A&M (10-4)
5. Hofstra (11-2)
6. Troy (11-2)
7. Massachusetts (9-4)
8. Montana (9-3)
9. Appalachian St. (9-3)
(tie) N.C. A&T (11-2)
11. Tennessee St. (11-1)
12. Furman (9-3)
13. James Madison (8-4)
14. Lehigh (10-2)
15. UNI (8-3)
16. Northern Ariz. (8-4)
17. Southern U. (11-2)
18. Colgate (10-2)
19. Jackson St. (9-3)
20. Portland St. (8-3)
21. Elon (9-2)
22. Stephen F. Austin (8-3)
23. South Fla. (7-4)
24. Villanova (7-4)
25. Brown (9-1)

2000

(USA Today/ESPN)

Team (Record)
1. Montana (9-1)
2. Delaware (9-1)
3. Troy (8-2)
4. Ga. Southern (9-2)
5. Furman (8-2)
6. Western Ill. (8-2)
7. Western Ky. (9-1)
8. Richmond (8-2)
9. Youngstown St. (8-2)
10. Appalachian St. (7-3)
11. Lehigh (10-0)
12. Hofstra (7-3)
13. Grambling (9-1)
14. Florida A&M (8-2)
15. Portland St. (7-3)
16. McNeese St. (7-3)
17. Bethune-Cookman (9-1)
18. UNI (6-3)
19. Weber St. (7-4)
20. N.C. A&T (7-3)
21. Sam Houston St. (7-3)
22. Eastern Ill. (7-3)
23. James Madison (6-4)
24. Tennessee Tech (7-3)
25. Northwestern St. (6-4)

2000

(Sports Network)
(After Playoffs)

Team (Record)
1. Ga. Southern (13-2)
2. Montana (13-2)
3. Delaware (12-2)
4. Appalachian St. (10-4)
5. Western Ky. (11-2)
6. Richmond (10-3)
7. Hofstra (9-4)
8. Lehigh (12-1)
9. Troy (9-3)
10. Furman (9-3)
11. Youngstown St. (9-3)
12. Western Ill. (9-3)
13. Grambling (10-2)
14. Florida A&M (9-3)
15. Portland St. (8-4)
16. McNeese St. (8-4)
Team (Record)
17. Eastern Ill. (8-4)
18. Weber St. (7-4)
19. UNI (7-4)
20. Bethune-Cookman (9-2)
21. N.C. A&T (8-3)
22. Tennessee Tech (8-3)
23. Wofford (7-4)
24. Illinois St. (7-4)
25. Texas St. (7-4)

2001

(USA Today/ESPN)
(After Playoffs)

Team (Record)
1. Montana (15-1)
2. Furman (12-3)
3. Ga. Southern (12-2)
4. UNI (11-3)
5. Lehigh (11-1)
6. Appalachian St. (9-4)
7. Hofstra (9-3)
8. Sam Houston St. (10-3)
9. Eastern Ill. (9-2)
10. Western Ky. (8-4)
11. Grambling (10-1)
12. Maine (9-3)
13. McNeese St. (8-4)
14. Northwestern St. (8-4)
15. Northern Ariz. (8-4)
16. Youngstown St. (8-3)
17. William & Mary (8-4)
18. Eastern Ky. (8-2)
19. Villanova (8-3)
20. Rhode Island (8-3)
21. Harvard (9-0)
22. Florida A&M (7-4)
23. Tennessee Tech (7-3)
24. Penn (8-1)
25. Portland St. (7-4)

2001

(Sports Network)
(After Playoffs)

Team (Record)
1. Montana (15-1)
2. Furman (12-3)
3. Ga. Southern (12-2)
4. UNI (11-3)
5. Lehigh (11-1)
6. Appalachian St. (9-4)
7. Sam Houston St. (10-3)
8. Grambling (10-1)
9. Eastern Ill. (9-2)
10. Maine (9-3)
11. Hofstra (9-3)
12. Western Ky. (8-4)
13. McNeese St. (8-4)
14. Northwestern St. (8-4)
15. Youngstown St. (8-3)
16. Northern Ariz. (8-4)
17. William & Mary (8-4)
18. Eastern Ky. (8-2)
19. Harvard (9-0)
20. Villanova (8-3)
21. Rhode Island (8-3)
22. Florida A&M (7-4)
23. Tennessee Tech (7-3)
24. Penn (8-1)
25. Tennessee St. (8-3)

2002

(USA Today/ESPN)
(After Playoffs)

Team (Record)
1. Western Ky. (12-3)
2. McNeese St. (13-2)
3. Ga. Southern (11-3)
4. Villanova (11-4)
5. Western Ill. (11-2)
Team (Record)
6. Maine (11-3)
(tie) Montana (11-3)
8. Grambling (11-2)
9. Furman (8-4)
10. Northeastern (10-3)
11. Wofford (9-3)
12. Bethune-Cookman (11-2)
(tie) Eastern Ill. (8-4)
14. Appalachian St. (8-4)
15. Fordham (10-3)
16. Northwestern St. (9-4)
17. Idaho St. (8-3)
(tie) Penn (9-1)
19. Montana St. (7-6)
20. Eastern Ky. (8-4)
21. Nicholls St. (7-4)
22. Murray St. (7-5)
23. Southeast Mo. St. (8-4)
24. Gardner-Webb (9-1)
25. Colgate (9-3)

2002

(Sports Network)
(After Playoffs)

Team (Record)
1. Western Ky. (12-3)
2. McNeese St. (13-2)
3. Ga. Southern (11-3)
4. Villanova (11-4)
5. Western Ill. (11-2)
6. Maine (11-3)
7. Montana (11-3)
8. Grambling (11-2)
9. Furman (8-4)
10. Appalachian St. (8-4)
11. Northeastern (10-3)
12. Fordham (10-3)
13. Eastern Ill. (8-4)
14. Wofford (9-3)
15. Bethune-Cookman (11-2)
16. Northwestern St. (9-4)
17. Penn (9-1)
18. Idaho St. (8-3)
19. Montana St. (7-6)
20. Murray St. (7-5)
21. Eastern Ky. (8-4)
22. Gardner-Webb (9-1)
23. Nicholls St. (7-4)
24. Southeast Mo. St. (8-4)
25. Colgate (9-3)

2003

(USA Today/ESPN)
(After Playoffs)

Team (Record)
1. Delaware (15-1)
2. Colgate (15-1)
3. Wofford (12-2)
4. Fla. Atlantic (11-3)
5. UNI (10-3)
6. Western Ill. (9-4)
7. Western Ky. (9-4)
8. McNeese St. (10-2)
9. Southern Ill. (10-2)
10. Northern Ariz. (9-4)
11. Massachusetts (10-3)
12. Penn (10-0)
13. Montana (9-4)
14. Southern U. (12-1)
15. Bethune-Cookman (9-3)
16. N.C. A&T (10-3)
17. Grambling (9-3)
18. Jacksonville St. (8-4)
19. Northeastern (8-4)
20. Northern Colo. (9-2)
Team (Record)
21. Montana St. (7-6)
22. Idaho St. (8-4)
23. Villanova (7-4)
24. Lehigh (8-3)
25. Ga. Southern (7-4)

2003

(Sports Network/ CSTV)
(After Playoffs)

Team (Record)
1. Delaware (15-1)
2. Colgate (15-1)
3. Wofford (12-2)
4. Fla. Atlantic (11-3)
5. UNI (10-3)
6. Western Ill. (9-4)
7. Western Ky. (9-4)
8. McNeese St. (10-2)
9. Southern Ill. (10-2)
10. Northern Ariz. (9-4)
11. Massachusetts (10-3)
12. Penn (10-0)
13. Southern U. (12-1)
14. Montana (9-4)
15. Bethune-Cookman (9-3)
16. N.C. A&T (10-3)
17. Grambling (9-3)
18. Jacksonville St. (8-4)
19. Northern Colo. (9-2)
20. Northeastern (8-4)
21. Montana St. (7-6)
22. Idaho St. (8-4)
23. Lehigh (8-3)
24. Ga. Southern (7-4)
25. Villanova (7-4)

2004

(USA Today/ESPN)
(After Playoffs)

Team (Record)
1. James Madison (13-2)
2. Montana (12-3)
3. William & Mary (11-3)
4. Sam Houston St. (11-3)
5. Furman (10-3)
6. New Hampshire (10-3)
7. Eastern Wash. (9-4)
8. Delaware (9-4)
9. Southern Ill. (10-2)
10. Ga. Southern (9-3)
11. Western Ky. (9-3)
12. Hampton (10-2)
13. Harvard (10-0)
14. Lehigh (9-3)
15. Cal Poly (9-2)
16. Jacksonville St. (9-2)
17. Northwestern St. (8-4)
18. Wofford (8-3)
19. Lafayette (8-4)
20. Alabama St. (10-2)
21. Penn (8-2)
22. South Carolina St. (9-2)
23. North Dakota St. (8-3)
24. Coastal Caro. (10-1)
25. UNI (7-4)

2004

(Sports Network/ CSTV)
(After Playoffs)

Team (Record)
1. James Madison (13-2)
2. Montana (12-3)
3. William & Mary (11-3)
4. Sam Houston St. (11-3)
5. Furman (10-3)
Team (Record)
6. New Hampshire (10-3)
7. Delaware (9-4)
8. Eastern Wash. (9-4)
9. Southern Ill. (10-2)
10. Ga. Southern (9-3)
11. Western Ky. (9-3)
12. Hampton (10-2)
13. Harvard (10-0)
14. Jacksonville St. (9-2)
15. Lehigh (9-3)
16. Cal Poly (9-2)
17. Northwestern St. (8-4)
18. Wofford (8-3)
19. Lafayette (8-4)
20. Alabama St. (10-2)
21. Penn (8-2)
22. South Carolina St. (9-2)
23. North Dakota St. (8-3)
24. Coastal Caro. (10-1)
25. UNI (7-4)

2005

(USA Today/ESPN)
(After Playoffs)

Team (Record)
1. Appalachian St. (12-3)
2. UNI (11-4)
3. Furman (11-3)
4. Texas St. (11-3)
5. New Hampshire (11-2)
6. Cal Poly (9-4)
7. Southern Ill. (9-4)
8. Richmond (9-4)
9. Ga. Southern (8-4)
10. Hampton (11-1)
11. Montana (8-4)
12. Grambling (11-1)
13. Eastern Wash. (7-5)
14. Youngstown St. (8-3)
15. Eastern Ill. (9-3)
16. Nicholls St. (6-4)
17. Montana St. (7-4)
18. Brown (9-1)
19. South Carolina St. (9-2)
20. Lafayette (8-4)
21. Massachusetts (7-4)
22. Colgate (8-4)
23. Coastal Caro. (9-2)
24. Illinois St. (7-4)
25. Lehigh (8-3)

2005

(Sports Network/ CSTV)
(After Playoffs)

Team (Record)
1. Appalachian St. (12-3)
2. UNI (11-4)
3. Furman (11-3)
4. Texas St. (11-3)
5. New Hampshire (11-2)
6. Cal Poly (9-4)
7. Southern Ill. (9-4)
8. Richmond (9-4)
9. Ga. Southern (8-4)
10. Hampton (11-1)
11. Grambling (11-1)
12. Montana (8-4)
13. Eastern Wash. (7-5)
14. Youngstown St. (8-3)
15. Brown (9-1)
16. Eastern Ill. (9-3)
17. Nicholls St. (6-4)
18. Montana St. (7-4)
19. Massachusetts (7-4)
20. South Carolina St. (9-2)
21. Lafayette (8-4)
22. Illinois St. (7-4)
23. Colgate (8-4)
24. Coastal Caro. (9-2
25. James Madison (7-4)

Undefeated, Untied Teams

Regular-season games only, from 1978. Subsequent loss in Division I-AA championship is indicated by (††).

Year	Team	Wins
1978	Nevada	††11
1979	(None)	
1980	(None)	
1981	(None)	
1982	*Eastern Ky.	10
1983	(None)	
1984	Tennessee St.	11
	Alcorn St.	††9
1985	Middle Tenn.	††11
1986	Nevada	††11
	Penn	10
1987	Holy Cross	11
1988	(None)	
1989	*Ga. Southern	11
1990	Youngstown St.	††11
1991	Holy Cross	11
	Nevada	††11
1992	(None)	
1993	Boston U.	††11
	Howard	††11
	Penn	10
1994	Penn	9
1995	Appalachian St.	††11
	McNeese St.	††11
	Murray St.	††11
	Troy	††11
1996	Dartmouth	10
	Dayton	11
	*Marshall	11
	Montana	††11
1997	Villanova	††11
1998	Ga. Southern	††11
	Lehigh	††11
1999	(None)	
2000	Davidson	10
	Robert Morris	10
2001	Sacred Heart	10
	Harvard	9
2002	(None)	
2003	Penn	10
2004	Harvard	10
2005	Hampton	††11

Won Division I-AA championship.

The Spoilers

(From 1978 Season)

Following is a list of the spoilers of Division I-AA teams that lost their perfect (undefeated, untied) record in their **season-ending** game, including the Division I-AA championship playoffs. An asterisk (*) indicates a championship playoff game and a dagger (†) indicates the home team in a regular-season game.

Date	Spoiler	Victim	Score
12-9-78	*Massachusetts	Nevada	44-21
11-15-80	†Grambling	South Carolina St.	26-3
11-22-80	†Murray St.	Western Ky.	49-0
12-1-84	*Louisiana Tech	Alcorn St.	44-21
12-7-85	*Ga. Southern	Middle Tenn.	28-21
11-22-86	Boston College	†Holy Cross	56-26
12-19-86	*Ga. Southern	Nevada	48-38
11-19-88	*Cornell	Penn	19-6
11-24-90	*UCF	Youngstown St.	20-17
12-7-91	*Youngstown St.	Nevada	30-28
11-27-93	*Marshall	Howard	28-14
12-4-93	*Idaho	Boston U.	21-14
11-25-95	*Ga. Southern	Troy	24-21
11-25-95	*UNI	Murray St.	35-34
12-2-95	*Stephen F. Austin	Appalachian St.	27-17
12-9-95	*Marshall	McNeese St.	25-13
11-23-96	Robert Morris	Duquesne	28-26
12-21-96	*Marshall	Montana	49-29
11-22-97	†Colgate	Bucknell	48-14
12-6-97	*Youngstown St.	Villanova	37-34
12-5-98	*Massachusetts	Lehigh	27-21
12-19-98	*Massachusetts	Ga. Southern	55-43
11-27-99	*N.C. A&T	Tennessee St.	24-10
12-2-00	*Delaware	Lehigh	47-22
12-8-01	*Furman	Lehigh	34-17
12-19-03	*Delaware	Colgate	40-0
11-26-05	*Richmond	Hampton	38-10

Streaks and Rivalries

Because Division I-AA began in 1978, only those streaks from the period (1978-present) are listed. Only schools that have been I-AA members for five years are eligible for inclusion.

Longest Winning Streaks

(From 1978; Includes Playoff Games)

Wins	Team	Year(s)	Ended by	Score
24	Montana	2001-02	Eastern Wash.	21-30
24	Penn	1992-95	Columbia	14-24
21	Colgate	2002-03	Delaware	0-40
21	Montana	1995-96	Marshall	29-49
20	Dayton	1996-97	Cal Poly	24-44
20	Holy Cross	1990-92	Army	7-17
19	Duquesne	1995-96	Robert Morris	26-28
18	Davidson	1999-01	Jacksonville	3-45
18	Eastern Ky.	1982-83	Western Ky.	10-10
17	Penn	2002-04	Villanova	13-16
17	Robert Morris	1999-00	Buffalo	27-33
16	Ga. Southern	1989-90	Middle Tenn.	13-16
15	Dartmouth	1996-97	Lehigh	26-46
15	Marshall	1996	Moved to Division I-A	
14	Ga. Southern	1998	Massachusetts	43-55
14	Youngstown St.	1994	Kent St.	14-17
14	Delaware	1979-80	Lehigh	20-27
13	Montana	2000	Ga. Southern	25-27
13	Fairfield	1998-99	Holy Cross	23-24
13	Lehigh	1997-98	Massachusetts	21-27
13	McNeese St.	1995	Marshall	13-25
13	Holy Cross	1988-89	Army	9-45
13	Nevada	1986	Ga. Southern	38-48
13	Tennessee St.	1983-85	Western Ky.	17-22
13	Eastern Ill.	1978-79	Western Ill.	7-10
12	Wofford	2003	Delaware	9-24
12	Harvard	2001-02	Lehigh	35-36
12	Sacred Heart	2000-02	Marist	27-38
12	Lehigh	2000	Delaware	22-47
12	Bucknell	1996-97	Colgate	14-48
12	Appalachian St.	1995	Stephen F. Austin	17-27
12	Nevada	1989-90	Boise St.	14-30
12	Furman	1989	Stephen F. Austin	19-21
12	Holy Cross	1987-88	Army	3-23
12	Southern Ill.	1982-83	Wichita St.	6-28
12	Florida A&M	1978-79	Tennessee St.	3-20

Longest Unbeaten Streaks

(From 1978; Includes Playoff Games and Ties)

No.	Wins	Ties	Team	Year(s)	Ended by
24	24	0	Montana	2001-02	Eastern Wash.
24	24	0	Penn	1992-95	Columbia
22	21	1	Dartmouth	1995-97	Lehigh
21	21	0	Colgate	2002-03	Delaware
21	21	0	Montana	1995-96	Marshall
20	20	0	Dayton	1996-97	Cal Poly
20	20	0	Holy Cross	1990-92	Army
20	19	1	Youngstown St.	1993-94	Kent St.
19	19	0	Duquesne	1995-96	Robert Morris
19	18	1	Eastern Ky.	1982-83	Murray St.
18	18	0	Davidson	1999-01	Jacksonville
17	17	0	Penn	2002-04	Villanova
17	17	0	Robert Morris	1999-00	Buffalo
17	16	1	Alabama St.	1990-92	Alcorn St.
17	16	1	Grambling	1977-78	Florida A&M
16	16	0	Ga. Southern	1989-90	Middle Tenn.
15	15	0	Marshall	1996	Moved to Division I-A

No.	Wins	Ties	Team	Year(s)	Ended by
15	14	1	Delaware	1994-95	Navy
14	14	0	Ga. Southern	1998	Massachusetts
13	13	0	Montana	2000	Ga. Southern
13	13	0	Fairfield	1998-99	Holy Cross
13	13	0	Lehigh	1997-98	Massachusetts
13	13	0	McNeese St.	1995	Marshall
13	13	0	Holy Cross	1988-89	Army
13	13	0	Nevada	1986	Ga. Southern
13	13	0	Tennessee St.	1983-85	Western Ky.
13	13	0	Eastern Ill.	1978-79	Western Ill.
13	12	1	Mississippi Val.	1983-84	Alcorn St.
13	12	1	Eastern Ill.	1981-82	Tennessee St.
12	12	0	Wofford	2003	Delaware
12	12	0	Harvard	2001-02	Lehigh
12	12	0	Sacred Heart	2000-02	Marist
12	12	0	Lehigh	2000	Delaware
12	12	0	Bucknell	1996-97	Colgate
12	12	0	Appalachian St.	1995	Stephen F. Austin
12	12	0	Nevada	1989-90	Boise St.
12	12	0	Furman	1989	Stephen F. Austin
12	12	0	Holy Cross	1987-88	Army
12	12	0	Southern Ill.	1982-83	Wichita St.
12	12	0	Florida A&M	1978-79	Tennessee St.
12	11	1	Tennessee St.	1985-86	Alabama St.
12	11	1	Tennessee St.	1981-83	Jackson St.

Longest Home Winning Streaks

(From 1978; Includes Playoff Games)

Wins	Team	Years	Ended by
39	Ga. Southern	1997-01	Furman
38	Ga. Southern	1985-90	Eastern Ky.
34	Eastern Ky.	1978-84	Western Ky.
31	Middle Tenn.	1987-94	Eastern Ky.
30	Montana	1994-97	Eastern Wash.
25	Montana	2000-02	Montana St.
25	UNI	1989-92	Youngstown St.
23	UNI	1983-87	Montana
22	Nevada	1989-91	Youngstown St.
20	Arkansas St.	1984-87	Northwestern St.
19	Penn	2000-03	Villanova
18	Appalachian St.	2002-05	Current
17	Colgate	2003-05	Central Conn. St.
16	Penn	1992-95	Princeton
16	Texas St.	1981-83	Central St.
16	Citadel	1980-82	East Tenn. St.
15	Davidson	1999-02	Morehead St.
15	Holy Cross	1987-89	Massachusetts

Longest Losing Streaks

(From 1978; Can Include Playoff Games)

Losses	Team	Years	Ended Against
80	Prairie View	1989-98	Langston
44	Columbia	1983-88	Princeton
30	St. Francis (Pa.)	1999-02	La Salle
24	Canisius	1999-01	Siena
19	Delaware St.	1997-99	Norfolk St.
19	Charleston So.	1993-95	Morehead St.
19	Idaho St.	1978-80	Portland St.
18	Davidson	1985-87	Wofford
17	Butler	2004-05	Current
17	Indiana St.	2004-05	Current
17	Tennessee Tech	1984-85	Morehead St.
16	Colgate	1994-96	Brown
16	Siena	1994-96	Iona
16	Middle Tenn.	1978-79	Tennessee Tech
15	Savannah St.	2003-04	Norfolk St.

Longest Active Home Winning Streaks

No.	Team	2005 Overall Record
18	Appalachian St.	12-3
13	San Diego	11-1
8	Brown	9-1
8	Portland St.	6-5
7	Youngstown St.	8-3
6	Montana St.	7-4
5	Delaware St.	7-4

Longest Active Conference Winning Streaks

No.	Team	Conference	2005 Conference Record
37	Duquesne	Metro Atlantic	4-0
12	Hampton	Mid-Eastern	8-0
10	Grambling	Southwestern Athletic	9-0
9	San Diego	Pioneer	5-0
7	Richmond	Atlantic 10	7-1
6	Brown	Ivy	6-1
5	Appalachian St.	Southern	6-1

Longest Streak of Games Without Being Shut Out

No.	School	Years
246	*Hampton	1984-present
226	*Montana	1989-present
196	*Eastern Wash.	1988-present
165	UNI	1983-96
158	McNeese St.	1988-01
154	Delaware	1983-96
139	*Western Ill.	1994-present
132	*Ga. Southern	1996-present
132	William & Mary	1981-93
122	*Delaware	1996-present
105	Texas St.	1987-96

**Active streak.*

Before Division I-AA was formed in 1978:

No.	School	Years
197	Eastern Ill.	1977-96
124	Western Ill.	1968-80
109	Dartmouth	1961-73
89	Weber St.	1964-73

Most-Played Rivalries

(Ongoing Unless Indicated)

Games	Opponents (Series leader listed first)	Rivalry Record	First Game
141	Lafayette-Lehigh	74-62-5	1884
128	Yale-Princeton	70-48-10	1873
122	Yale-Harvard	64-50-8	1875
115	William & Mary-Richmond	59-51-5	1898
112	Penn-Cornell	64-43-5	1893
110	Yale-Brown	74-31-5	1880
109	Harvard-Dartmouth	60-44-5	1882
105	Harvard-Brown	75-28-2	1893
105	Montana-Montana St.	65-45-5	1897
98	Princeton-Harvard	50-41-7	1877
97	Princeton-Penn	61-35-1	1876
93	Cornell-Columbia	59-31-3	1889
93	#Illinois St.-Eastern Ill.	47-37-9	1901
93	New Hampshire-Maine	43-42-8	1903
90	$@Connecticut-Rhode Island	48-34-8	1897
89	Western Ill.-Illinois St.	47-37-5	1904
88	Cornell-Colgate	47-38-3	1896

#Did not play in 2001. $Have not played since 2000. @Connecticut moved to Division I-A in 2002.

Additional Rivalry Records

LONGEST UNINTERRUPTED SERIES
(Must have played every year; current unless indicated)

116 games—Lafayette-Lehigh (from 1897)$
87 games—Cornell-Dartmouth (from 1919)
86 games—Cornell-Penn (from 1919)
80 games—Dartmouth-Yale (from 1926)
74 games—Brown-Yale (from 1932)
73 games—Dartmouth-Princeton (from 1933)
64 games—Columbia-Dartmouth (from 1942)
63 games—Columbia-Yale (from 1943)
62 games—Richmond-William & Mary (from 1944)
62 games—VMI-William & Mary (from 1944)
61 games—Brown-Harvard (from 1945)
61 games—Bucknell-Lafayette (from 1945)
61 games—Harvard-Yale (from 1945)
61 games—Princeton-Yale (from 1945)
60 games—Harvard-Princeton (from 1946)

60 games—Massachusetts-Rhode Island (from 1946)
60 games—Sam Houston St.-Texas St. (from 1946)
60 games—Stephen F. Austin-Texas St. (from 1946)
60 games—Montana-Montana St. (from 1946)

$*Played twice in 1897-1901 and 1943-44.*

MOST CONSECUTIVE WINS OVER AN OPPONENT IN AN UNINTERRUPTED SERIES
(Must have played in consecutive years)
29—Grambling over Prairie View, 1977-05 (current)
22—Eastern Ky. over Tennessee Tech, 1976-97
20—William & Mary over VMI, 1986-05 (current)
20—Eastern Ky. over Austin Peay, 1978-97
18—Western Ill. over Southern Ill., 1984-01

18—Eastern Ky. over Morehead St., 1972-89
18—Southeast Mo. St. over Lincoln (Mo.), 1972-89
17—Princeton over Columbia, 1954-70
16—Montana over Montana St., 1986-01
16—Harvard over Columbia, 1979-94

16—Middle Tenn. over Morehead St., 1951-66
15—Delaware over West Chester, 1968-82
15—Dartmouth over Brown, 1960-74
15—Evansville over Ky. Wesleyan, 1983-97
14—Appalachian St. over East Tenn. St., 1982-95

14—Yale over Princeton, 1967-80
14—Marshall over VMI, 1983-96
14—Dartmouth over Columbia, 1984-97
13—Appalachian St. over Western Caro., 1985-97
13—Duquesne over St. Francis (Pa.), 1977-89

13—Massachusetts over Northeastern, 1984-96
12—Duquesne over St. Peter's, 1994-05 (current)
12—Idaho over Boise St., 1982-93
12—Cornell over Columbia, 1977-88
11—Wofford over Newberry, 1960-70

11—Tennessee Tech over Morehead St., 1951-61
11—William & Mary over Richmond, 1944-54
11—Davidson over Elon, 1921-31

MOST CONSECUTIVE WINS OVER AN OPPONENT IN A SERIES
(Did not have to play in consecutive years)
46—Yale over Wesleyan (Conn.), 1875-1913
30—Harvard over Williams, 1883-1920
29—Grambling over Prairie View, 1977-05 (current)
23—Harvard over Bates, 1899-1944
23—Brown over Rhode Island, 1909-34

21—Grambling over Mississippi Val., 1957-77
20—William & Mary over VMI, 1986-05 (current)
16—Montana over Montana St., 1986-01
16—Massachusetts over Northeastern, 1984-01
16—Harvard over Columbia, 1979-94

16—Yale over Connecticut, 1948-64
16—Davidson over Elon, 1921-48
14—Delaware over Massachusetts, 1958-89
12—Delaware over West Chester, 1993-05 (current)
12—Idaho over Ricks College, 1919-33

12—Yale over Penn, 1879-92

MOST CONSECUTIVE CURRENT WINS OVER AN OPPONENT IN AN UNINTERRUPTED SERIES
(Must have played in consecutive years)
29—Grambling over Prairie View, 1977-05
20—William & Mary over VMI, 1986-05

Cliffhangers

Regular-season Division I-AA games won on the final play in regulation time. The extra point is listed when it provided the margin of victory after the winning touchdown on the game's final play.

Date	Opponents, Score	Game-Winning Play
10-21-78	Western Ky. 17, Eastern Ky. 16	Kevin McGrath 25 FG
9-8-79	Northern Ariz. 22, Portland St. 21	Ken Fraser 15 pass from Brian Potter (Mike Jenkins pass from Potter)
11-15-80	Morris Brown 19, Bethune-Cookman 18	Ray Mills 1 run (Carlton Johnson kick)
9-26-81	Abilene Christian 41, Northwestern St. 38	David Russell 17 pass from Loyal Proffitt
10-10-81	C.W. Post 37, James Madison 36	Tom DeBona 10 pass from Tom Ehrhardt
11-13-82	Penn 23, Harvard 21	Dave Shulman 27 FG
10-1-83	Connecticut 9, New Hampshire 7	Larry Corn 7 run
9-8-84	La.-Lafayette 17, Louisiana Tech 16	Patrick Broussard 21 FG
9-15-84	Lehigh 10, Connecticut 7	Dave Melick 45 FG
9-15-84	William & Mary 23, Delaware 21	Jeff Sanders 18 pass from Stan Yagiello
10-13-84	Lafayette 20, Connecticut 13	Ryan Priest 2 run
10-20-84	UCF 28, Illinois St. 24	Jeff Farmer 30 punt return
10-27-84	Western Ky. 33, Morehead St. 31	Arnold Grier 50 pass from Jeff Cesarone
9-7-85	UCF 39, Bethune-Cookman 37	Ed O'Brien 55 FG
10-26-85	VMI 39, William & Mary 38	Al Comer 3 run (James Wright run)
8-30-86	Texas Southern 38, Prairie View 35	Don Espinoza 23 FG
9-20-86	Delaware 33, West Chester 31	Fred Singleton 3 run
10-4-86	Northwestern St. 17, La.-Monroe 14	Keith Hodnett 27 FG
10-11-86	Eastern Ill. 31, UNI 30	Rich Ehmke 58 FG
9-12-87	Youngstown St. 20, Bowling Green 17	John Dowling 36 FG
10-3-87	La.-Monroe 33, Northwestern St. 31	Jackie Harris 48 pass from Stan Humphries
10-10-87	Marshall 34, Louisville 31	Keith Baxter 31 pass from Tony Petersen
10-17-87	Princeton 16, Lehigh 15	Rob Goodwin 38 FG
11-12-87	South Carolina St. 15, Grambling 13	William Wrighten 23 FG
9-24-88	Holy Cross 30, Princeton 26	70 kickoff return; Tim Donovan 55 on lateral from Darin Cromwell (15)
10-15-88	Weber St. 37, Nevada 31	Todd Beightol 57 pass from Jeff Carlson
10-29-88	Nicholls St. 13, Texas St. 10	Jim Windham 33 FG
9-2-89	Alabama St. 16, Troy 13	Reggie Brown 28 pass from Antonius Smith
9-16-89	Western Caro. 26, Chattanooga 20	Terrell Wagner 68 interception return
9-23-89	Northwestern St. 18, McNeese St. 17	Chris Hamler 25 FG
10-14-89	East Tenn. St. 24, Chattanooga 23	George Searcy 1 run
9-29-90	Texas St. 33, Nicholls St. 30	Robbie Roberson 32 FG
10-6-90	Grambling 27, Alabama A&M 20	Dexter Butcher 28 pass from Shawn Burras
11-2-91	Grambling 30, Texas Southern 27	Gilad Landau 37 FG
9-19-92	Eastern Ky. 26, La.-Monroe 21	Sean Little recovered fumble in end zone
10-10-92	Appalachian St. 27, James Madison 21	Craig Styron 44 pass from D.J. Campbell
11-14-92	Towson 33, Northeastern 32	Mark Orlando 10 pass from Dan Crowley
9-4-93	Delaware St. 31, Fayetteville St. 28	Jon Jensen 17 FG

Date	Opponents, Score	Game-Winning Play
9-11-93	Connecticut 24, New Hampshire 23	Wilbur Gilliard 14 run (Nick Sosik kick)
10-16-93	Howard 44, Towson 41	Germaine Kohn 9 pass from Jay Walker
10-7-95	Valparaiso 44, Butler 42	Cameron Hatten 27 FG
10-14-95	Montana 24, Northern Ariz. 21	Andy Larson 29 FG
10-14-95	Connecticut 31, Maine 30	David DeArmas 38 FG
10-28-95	UNI 19, Missouri St. 17	Matt Waller 39 FG
10-28-95	William & Mary 18, Villanova 15	Brian Shallcross 49 FG
9-7-96	Valparaiso 23, Hope 22	Cameron Hatten 37 FG
9-21-96	Charleston So. 17, West Virginia St. 14	Clint Kelly 20 FG
11-2-96	Butler 33, Evansville 31	Shawn Wood 32 FG
11-2-96	Wagner 38, Robert Morris 35	Carl Franke 41 FG
11-9-96	Murray St. 17, Eastern Ky. 14	Rob Hart 36 FG
9-6-97	Butler 10, Howard Payne 9	Jeremy Harkin 26 pass from Eli Stoddard (Shawn Wood kick)
9-13-97	Southern U. 36, Ark.-Pine Bluff 33	Chris Diaz 23 FG
9-20-97	Dayton 16, Robert Morris 13	Ryan Hulme 18 FG
10-4-97	Missouri St. 36, Southern Ill. 35	Travis Brawner 32 FG
11-8-97	Cal Poly 20, Montana St. 19	Alan Beilke 50 FG
11-15-97	James Madison 39, Rhode Island 37	Lindsay Fleshman 3 pass from Greg Maddox
11-22-97	Montana 27, Montana St. 25	Kris Heppner 37 FG
9-19-98	South Fla. 24, Liberty 21	Bill Gramatica 44 FG
9-19-98	Yale 30, Brown 28	Jake Borden 27 pass from Joe Walland (run failed)
10-2-99	Robert Morris 23, Wagner 21	J.T. Kirk 14 pass from Steve Tryon
11-6-99	Ga. Southern 41, Furman 38	Chris Chambers 28 FG
10-21-00	Sacramento St. 25, Eastern Wash. 22	Jimmie Sanchez 23 FG
11-4-00	Holy Cross 10, Bucknell 9	Ryan Rolfert 39 FG
11-18-00	Western Ill. 44, UNI 41	Mike Scifres 56 FG
9-22-01	Grambling 30, Portland St. 29	Randy Hymes 2 run (Brian Morgan kick)
9-29-01	Portland St. 33, Northern Ariz. 30	Mike Cajal-Willis 27 FG
9-29-01	Montana 29, Eastern Wash. 26	Etu Molden 20 pass from John Edwards
10-6-01	East Tenn. St. 23, Citadel 21	Con Chellis 41 FG
10-5-02	Southern Ill. 54, Western Ill. 52	Brandon Robinson 6 pass from Joel Sambursky
11-02-02	Portland St. 27, Idaho St. 24	Mike Cajal-Willis 20 FG
8-28-03	Fla. Atlantic 20, Middle Tenn. 19	Roosevelt Bynes 63 pass from Jared Allen
10-4-03	Columbia 33, Princeton 27	Wade Fletcher 49 pass from Jeff Otis
10-16-04	UNI 22, Youngstown St. 20	Brian Wingert 31 FG
11-13-04	William & Mary 27, James Madison 24	Greg Kuehn 42 FG
12-4-04	Sam Houston St. 35, Eastern Wash. 34	Jason Mathenia 7 pass from Dustin Long (Lance Gainer kick)

Overtime Games

Regular-Season Overtime Games Before 1996

In 1981, the NCAA Football Rules Committee approved an overtime tiebreaker system to decide a tie game for the purpose of determining a conference champion. The following conferences used the tiebreaker system to decide conference-only tie games. (Beginning in 1996, all college football games used the tiebreaker if the score was tied after four periods.) In an overtime period, one end of the field is used and each team gets an offensive possession beginning at the 25-yard line. Each team shall have possession until it has scored, failed to gain a first down or lost possession. The team scoring the greater number of points after completion of both possessions is declared the winner. The periods continue until a winner is determined.

NUMBER OF DIVISION I-AA OVERTIME GAMES SINCE 1981

1981 2	1988 6	1994 6	*2000 24
1982 4	1989 2	1995 8	*2001 18
1983 0	1990 6	*1996 23	*2002 26
1984 4	1991 5	*1997 23	*2003 23
1985 2	1992 2	*1998 25	*2004 34
1986 4	1993 4	*1999 21	*2005 33
1987 6			

**All games tied at end of four periods use tiebreaker system.*

BIG SKY CONFERENCE

Date	Opponents, Score	No. OTs	Score, Reg.
10-31-81	‡Weber St. 24, Northern Ariz. 23	1	17-17
11-21-81	‡Idaho St. 33, Weber St. 30	3	23-23
10-2-82	‡Montana St. 30, Idaho St. 27	3	17-17
11-6-82	Nevada 46, ‡Weber St. 43	3	30-30
10-13-84	‡Montana St. 44, Nevada 41	4	21-21
9-17-88	Boise St. 24, ‡Northern Ariz. 21	2	14-14
10-15-88	‡Montana 33, Northern Ariz. 26	2	26-26
9-15-90	‡Weber St. 45, Idaho St. 38	2	31-31
9-29-90	‡Nevada 31, Idaho 28	1	28-28
11-3-90	Eastern Wash. 33, ‡Idaho St. 26	1	26-26
11-10-90	Montana St. 28, ‡Eastern Wash. 25	1	25-25
10-26-91	Eastern Wash. 34, ‡Idaho 31	2	24-24
11-16-91	Montana 35, ‡Idaho 34	1	28-28
10-29-94	‡Eastern Wash. 34, Montana St. 31	3	31-31

GATEWAY CONFERENCE

Date	Opponents, Score	No. OTs	Score, Reg.
9-24-94	Western Ill. 31, ‡Missouri St. 24	1	24-24
9-30-95	Illinois St. 20, ‡Missouri St. 17	1	17-17
10-14-95	‡Southern Ill. 33, Missouri St. 30	1	30-30

MID-EASTERN ATHLETIC CONFERENCE

Date	Opponents, Score	No. OTs	Score, Reg.
11-1-86	‡N.C. A&T 30, Bethune-Cookman 24	1	24-24
10-22-93	Howard 41, ‡N.C. A&T 35	1	35-35
11-20-93	‡South Carolina St. 58, N.C. A&T 52	1	52-52

OHIO VALLEY CONFERENCE

Date	Opponents, Score	No. OTs	Score, Reg.
10-13-84	Youngstown St. 17, ‡Austin Peay 13	1	10-10
11-3-84	‡Murray St. 20, Austin Peay 13	2	10-10
10-19-85	‡Middle Tenn. 31, Murray St. 24	2	17-17
11-2-85	‡Middle Tenn. 28, Youngstown St. 21	2	14-14
10-4-86	‡Austin Peay 7, Middle Tenn. 0	1	0-0
10-10-87	‡Austin Peay 20, Morehead St. 13	1	13-13
11-7-87	‡Youngstown St. 20, Murray St. 13	1	13-13
10-1-88	Tennessee Tech 16, ‡Murray St. 13	1	10-10
10-29-88	Eastern Ky. 31, ‡Murray St. 24	1	24-24
11-18-89	Eastern Ky. 38, ‡Morehead St. 31	3	24-24
11-10-90	‡Tennessee Tech 20, Austin Peay 14	1	14-14
11-17-90	Murray St. 31, ‡Austin Peay 24	3	24-24
11-7-92	‡Eastern Ky. 21, Murray St. 18	1	18-18

Date	Opponents, Score	No. OTs	Score, Reg.
10-2-93	Murray St. 28, ‡Tenn.-Martin 21	1	21-21
11-20-93	Tenn.-Martin 39, ‡Austin Peay 33	2	26-26

PATRIOT LEAGUE

Date	Opponents, Score	No. OTs	Score, Reg.
11-11-95	Bucknell 21, ‡Colgate 14	1	14-14
11-11-95	‡Lafayette 24, Fordham 21	2	21-21
11-18-95	‡Lehigh 37, Lafayette 30	2	30-30

SOUTHERN CONFERENCE

Date	Opponents, Score	No. OTs	Score, Reg.
10-19-91	Appalachian St. 26, Furman 23	3	20-20
11-2-91	Marshall 27, Western Caro. 24	3	20-20
11-21-92	VMI 37, Chattanooga 34	1	34-34
11-19-94	VMI 26, Appalachian St. 23	1	20-20

YANKEE CONFERENCE

Date	Opponents, Score	No. OTs	Score, Reg.
9-18-82	Rhode Island 58, ‡Maine 55	6	21-21
9-25-82	‡Boston U. 48, Maine 45	4	24-24
10-27-84	Maine 13, ‡Connecticut 10	1	10-10
9-13-86	New Hampshire 28, ‡Delaware 21	1	21-21
11-15-86	‡Connecticut 21, Rhode Island 14	1	14-14
9-19-87	‡Richmond 52, Massachusetts 51	4	28-28
9-19-87	New Hampshire 27, ‡Boston U. 20	3	17-17
10-31-87	Maine 59, ‡Delaware 56	2	49-49
11-21-87	‡Delaware 17, Boston U. 10	1	10-10
9-24-88	Villanova 31, ‡Boston U. 24	1	24-24
10-8-88	‡Richmond 23, New Hampshire 17	1	17-17
10-7-89	‡Villanova 41, Connecticut 35	6	21-21
11-16-91	Boston U. 29, ‡Connecticut 26	2	23-23
9-11-93	‡Connecticut 24, New Hampshire 23	1	17-17
10-16-93	Maine 26, ‡Rhode Island 23	2	17-17
9-17-94	Delaware 38, ‡Villanova 31	1	31-31
11-19-94	Northeastern 9, ‡James Madison 6	1	6-6
9-23-95	James Madison 28, ‡Villanova 27	1	21-21
10-7-95	‡Richmond 26, Northeastern 23	1	23-23
11-4-95	‡Maine 24, Massachusetts 21	1	21-21
11-19-94	New Hampshire 52, ‡Boston U. 51	2	45-45

‡*Home team.*

2005 Division I-AA Overtime Games

Date	Winner's Division	Winner's Conference	Score (Loser's Conf.)	Number of OT Periods
Sept. 3	I-AA	Metro Atlantic	Iona 21, Montclair St. (NJAC [Div. III]) 14	1
Sept. 3	I-AA	Patriot	Georgetown 19, Bucknell (Patriot) 16	1
Sept. 3	I-AA	Southern	Chattanooga 30, Tennessee Tech (Ohio Valley) 23	1
Sept. 3	I-AA	Southern	Ga. Southern 41, Northeastern (Atlantic 10) 38	1
Sept. 10	I-AA	Atlantic 10	Delaware 34, Lehigh (Patriot) 33	1
Sept. 10	I-AA	Ohio Valley	Tennessee St. 20, Jackson St. (Southwestern) 14	1
Sept. 24	I-AA	Ivy	Harvard 38, Brown (Ivy) 35	1
Sept. 24	I-AA	Mid-Eastern	Bethune-Cookman 63, Norfolk St. (Mid-Eastern) 61	4
Sept. 24	I-AA	Southern	Furman 44, Hofstra (Atlantic 10) 41	2
Oct. 1	I-AA	Gateway	Southern Ill. 30, Missouri St. (Gateway) 23	1
Oct. 1	I-AA	Metro Atlantic	La Salle 39, Iona (Metro Atlantic) 32	1
Oct. 8	I-AA	Gateway	Western Ky. 37, Illinois St. (Gateway) 34	1
Oct. 8	I-AA	Mid-Eastern	N.C. A&T 40, Morgan St. (Mid-Eastern) 33	1
Oct. 8	I-AA	Patriot	Georgetown 10, Duquesne (Metro Atlantic) 7	1
Oct. 8	I-AA	Southland	Stephen F. Austin 27, Nicholls St. (Southland) 21	1
Oct. 15	I-AA	Atlantic 10	William & Mary 44, Northeastern (Atlantic 10) 41	2
Oct. 15	I-AA	Patriot	Lehigh 28, Yale (Ivy) 21	1
Oct. 15	I-AA	Southern	Furman 39, Citadel (Southern) 31	3
Oct. 15	I-AA	Big South	Coastal Caro. 34, Gardner-Webb (Big South) 31	1
Oct. 22	I-AA	Atlantic 10	Richmond 43, Hofstra (Atlantic 10) 37	1
Oct. 22	I-AA	Big South	Coastal Caro. 27, Liberty (Big South) 21	3
Oct. 22	I-AA	Big South	Gardner-Webb 55, VMI (Big South) 52	1
Oct. 22	I-AA	Great West	Southern Utah 20, Northern Colo. (Great West) 17	1
Oct. 29	I-AA	Ivy	Princeton 20, Cornell (Ivy) 17	1
Oct. 29	I-AA	Southland	Nicholls St. 32, Texas St. (Southland) 29	1
Nov. 5	I-AA	Gateway	UNI 23, Western Ky. (Gateway) 20	2
Nov. 12	I-AA	Atlantic 10	Maine 27, Rhode Island (Atlantic 10) 24	1
Nov. 19	I-AA	Big South	Charleston So. 34, Coastal Caro. (Big South) 27	1
Nov. 19	I-AA	Ivy	Harvard 30, Yale (Ivy) 24	1
Nov. 19	I-AA	Mid-Eastern	Florida A&M 26, Bethune-Cookman (Mid-Eastern) 23	1
Nov. 19	I-AA	Southland	Texas St. 26, Sam Houston St. (Southland) 23	1
Nov. 24	II	Southern Intercollegiate	Tuskegee 28, Alabama St. (Southwestern) 27	1
Dec. 9	I-AA	Gateway	UNI 40, Texas St. (Southland) 37	1

Note: *33 games with 43 extra periods (27 with one extra period, six with two extra periods, two with three extra periods, one with four extra periods) for an average of 1.30 extra periods per overtime game.*

Division I-AA Stadiums

LISTED ALPHABETICALLY BY SCHOOL

School	Stadium	Conference	Year Built	Cap.	Surface*
Alabama A&M	Louis Crews	SWAC-E	1996	21,000	Grass
Alabama St.	^ Cramton	SWAC-E	1922	24,600	Grass
Albany (N.Y.)	University Field	Northeast	1967	10,000	Grass
Alcorn St.	Jack Spinks	SWAC-E	1992	25,000	Grass
Appalachian St.	Kidd Brewer	Southern	1962	16,650	FieldTurf (04)
Ark.-Pine Bluff	Pumphrey	SWAC-W	1951	6,000	Grass
Austin Peay	Governors	Pioneer-S	1946	10,000	Stadia Turf
Bethune-Cookman	Municipal	MEAC	NA	10,000	Grass
Brown	Brown	Ivy	1925	20,000	Grass
Bucknell	Christy Mathewson	Patriot	1924	13,100	Grass
Butler	Butler Bowl	Pioneer-N	1927	19,000	Grass
UC Davis%	Toomey Field	Great West	1949	10,111	Grass
Cal Poly	Mustang	Great West	1935	8,500	Grass
Central Ark.%	Estes	Southland	1939	8,500	Grass
Central Conn. St.	Arute Field	Northeast	1969	5,000	Grass
Charleston So.	CSU	Big South	1970	3,000	Grass
Chattanooga	^ Finley	Southern	1997	20,668	Polyethylene turf (05)
Citadel	Johnson Hagood	Southern	1948	22,500	Grass
Coastal Caro.	CCU	Big South	2003	8,200	Grass
Colgate	Andy Kerr	Patriot	1937	10,221	Grass
Columbia	Lawrence A. Wien	Ivy	1984	17,000	Grass
Cornell	Schoellkopf	Ivy	1915	27,000	All-Pro Turf
Dartmouth	Memorial Field	Ivy	1923	20,416	Grass
Davidson	Richardson	Pioneer-S	1924	4,000	Grass
Dayton	Welcome	Pioneer-N	1949	11,000	AstroTurf
Delaware	Delaware	Atlantic 10	1952	22,000	Grass
Delaware St.	Alumni Field	MEAC	1957	5,000	Grass
Drake	Drake	Pioneer-N	1925	18,000	Grass
Duquesne	Arthur J. Rooney Field	MAAC	1993	4,500	AstroPlay
Eastern Ill.	O'Brien	Ohio Valley	1970	10,000	Grass
Eastern Ky.	Roy Kidd	Ohio Valley	1969	20,000	Grass
Eastern Wash.	Woodward	Big Sky	1967	8,600	Grass
Elon	Rhodes	Southern	2001	11,250	Grass
Florida A&M	Bragg Memorial	MEAC	1957	25,500	Grass
Fordham	Jack Coffey Field	Patriot	1930	7,000	Grass
Furman	Paladin	Southern	1981	16,000	Grass
Gardner-Webb	Ernest W. Spangler	Big South	NA	5,000	Grass
Georgetown	Harbin Field	Patriot	2003	2,400	Grass
Ga. Southern	Paulson	Southern	1984	18,000	PAT
Grambling	Robinson	SWAC-W	1983	19,600	Grass
Hampton	Armstrong	MEAC	1928	17,000	Grass
Harvard	Harvard	Ivy	1903	30,898	Grass
Hofstra	James M. Shuart	Atlantic 10	1963	15,000	AstroTurf
Holy Cross	Fitton Field	Patriot	1924	23,500	Grass
Howard	Greene	MEAC	1986	8,890	AstroTurf
Idaho St.	# Holt Arena	Big Sky	1970	12,000	AstroTurf
Illinois St.	Hancock	Gateway	1967	15,000	AstroTurf
Indiana St.	Memorial	Gateway	1970	12,764	All-Pro Turf
Iona	Mazzella Field	MAAC	1989	1,200	AstroTurf
Jackson St.	^Mississippi Memorial	SWAC-E	1949	62,512	Grass
Jacksonville	Milne Field	Pioneer-S	1998	4,500	Grass
Jacksonville St.	Paul Snow	Southland	1947	15,000	Grass
James Madison	Bridgeforth	Atlantic 10	1974	12,500	AstroTurf
La Salle	McCarthy	MAAC	1936	7,500	Grass
Lafayette	Fisher Field	Patriot	1926	13,750	Grass
Lehigh	Goodman	Patriot	1988	16,000	Grass
Liberty	Williams	Big South	1989	12,000	OmniTurf
Maine	Alumni	Atlantic 10	1942	10,000	Grass
Marist	Leonidoff Field	MAAC	1972	2,500	Grass
Massachusetts	Warren McGuirk	Atlantic 10	1965	17,000	Grass
McNeese St.	Cowboy	Southland	1965	17,500	Grass
Mississippi Val.	Magnolia	SWAC-E	1958	10,500	Grass
Missouri St.	Plaster Field	Gateway	1941	16,300	FieldTurf
Monmouth	Kessler Field	Northeast	1993	4,600	Grass
Montana	Washington-Grizzly	Big Sky	1986	23,117	SprinTurf
Montana St.	Reno H. Sales	Big Sky	1973	15,197	Grass
Morehead St.	Jayne	Pioneer-S	1964	10,000	OmniTurf
Morgan St.	Hughes	MEAC	1934	10,000	Grass
Murray St.	Stewart	Ohio Valley	1973	16,800	AstroTurf
New Hampshire	Cowell	Atlantic 10	1936	9,571	Grass
Nicholls St.	John L. Guidry	Southland	1972	12,800	Grass
Norfolk St.	Price	MEAC	1997	27,700	Grass
N.C. A&T	Aggie	MEAC	1981	21,000	Grass
North Dakota St.%	# FargoDome	Great West	1992	18,700	AstroTurf
Northeastern	E.S. Parsons	Atlantic 10	1933	7,000	AstroTurf
Northern Ariz.	# Walkup Skydome	Big Sky	1977	15,300	AstroTurf
Northern Colo.%	Nottingham Field	Great West	1995	7,000	Grass
UNI	# U.N.I.-Dome	Gateway	1976	16,324	AstroTurf

School	Stadium	Conference	Year Built	Cap.	Surface*
Northwestern St.	Turpin	Southland	1976	15,971	AstroTurf
Penn	Franklin Field	Ivy	1895	53,000	AstroTurf
Portland St. ^	PGE Park	Big Sky	1928	23,000	NexTurf
Prairie View	Blackshear	SWAC-W	1960	6,000	Grass
Princeton	Princeton	Ivy	1998	30,000	Grass
Rhode Island	Meade	Atlantic 10	1928	8,000	Grass
Richmond	Richmond	Atlantic 10	1929	21,319	SuperTurf
Robert Morris	Moon	Northeast	1950	7,000	Grass
Sacramento St.	Hornet Field	Big Sky	1964	21,418	Grass
Sacred Heart	Campus Field	Northeast	1993	3,500	AstroTurf
St. Francis (Pa.)	Pine Bowl	Northeast	1979	1,500	Grass
St. Peter's	Cochrane	MAAC	1990	4,000	AstroTurf
Sam Houston St.	Bowers	Southland	1986	14,000	All-Pro Turf
Samford	Seibert	Independent	1960	6,700	Grass
San Diego	USD Torero	Pioneer-N	1955	4,000	Grass
South Carolina St.	Dawson Bulldog	MEAC	1955	22,000	Grass
South Dakota St.%	Coughlin-Alumni	Independent	1962	12,323	Grass
Southeast Mo. St.	Houck	Ohio Valley	1930	10,000	Grass
Southeastern La.	Strawberry	Southland	1936	7,400	SprinTurf
Southern Ill.	McAndrew	Gateway	1975	17,324	OmniTurf
Southern U.	A.W. Mumford	SWAC-W	1928	24,000	Grass
Southern Utah	Col. of Southern Utah	Great West	1967	6,500	Grass
Stephen F. Austin	Homer Bryce	Southland	1973	14,575	AstroTurf-12
Stony Brook	Seawolves Field	Northeast	1978	2,000	Grass
Tenn.-Martin	Skyhawk	Ohio Valley	1964	7,500	Grass
Tennessee St.	The Coliseum	Ohio Valley	1999	67,500	Grass
Tennessee Tech	Tucker	Ohio Valley	1966	16,500	Stadia Turf
Texas Southern ^	Robertson	SWAC-W	1965	22,000	Grass
Texas St.	Bobcat	Southland	1981	15,218	Grass
Towson	Johnny Unitas	Atlantic 10	1978	11,000	Turf
Valparaiso	Brown Field	Pioneer-N	1947	5,000	Grass
Villanova	Villanova	Atlantic 10	1927	12,000	AstroTurf
VMI	Alumni Field	Big South	1962	10,000	Grass
Wagner	Fischer Memorial Field	Northeast	1967	5,000	Grass
Weber St.	Elizabeth Dee Shaw Stewart	Big Sky	1966	17,500	Grass
Western Caro.	E.J. Whitmire	Southern	1974	12,000	AstroTurf
Western Ill.	Hanson Field	Gateway	1948	15,168	Grass
Western Ky.	L.T. Smith	Gateway	1968	17,500	AstroPlay (S03)
William & Mary	Walter Zable	Atlantic 10	1935	15,000	FieldTurf (S03)
Winston-Salem%	Bowman-Gray	MEAC	1940	18,000	Grass
Wofford	Gibbs	Southern	1996	13,000	Grass
Yale	Yale Bowl	Ivy	1914	64,269	Grass
Youngstown St.	Arnold D. Stambaugh	Gateway	1982	20,630	SprinTurf

%These teams are in the process of reclassifying to Division I-AA from Division II, but all play a Division I-AA schedule and are listed here. ^Not located on campus. #Indoor facility.

STADIUMS LISTED BY CAPACITY (TOP 33)

School	Stadium	Capacity	Surface*
Tennessee St.	The Coliseum	67,500	Grass
Yale	Yale Bowl	64,269	Grass
Jackson St.	^Mississippi Memorial	62,512	Grass
Penn	Franklin Field	53,000	AstroTurf
Harvard	Harvard	30,898	Grass
Princeton	Princeton	30,000	Grass
Norfolk St.	Price	27,700	Grass
Cornell	Schoellkopf	27,000	All-Pro Turf
Florida A&M	Bragg Memorial	25,500	Grass
Alcorn St.	Jack Spinks	25,000	Grass
Alabama St.	^Cramton	24,600	Grass
Southern U.	A.W. Mumford	24,000	Grass
Holy Cross	Fitton Field	23,500	Grass
Montana	Washington-Grizzly	23,117	SprinTurf
Portland St.	^PGE Park	23,000	NexTurf
Citadel	Johnson Hagood	22,500	Grass
Delaware	Delaware	22,000	Grass
South Carolina St.	Dawson Bulldog	22,000	Grass
Texas Southern	^Robertson	22,000	Grass
Sacramento St.	Hornet Field	21,418	Grass
Richmond	Richmond	21,319	SuperTurf
Alabama A&M	Louis Crews	21,000	Grass
N.C. A&T	Aggie	21,000	Grass
Chattanooga	^Finley	20,668	Polyethylene turf
Youngstown St.	Stambaugh	20,630	SprinTurf
Dartmouth	Memorial Field	20,416	Grass
Brown	Brown	20,000	Grass
Eastern Ky.	Roy Kidd	20,000	Grass
Grambling	Robinson	19,600	Grass
Butler	Butler Bowl	19,000	Grass
Drake	Drake	18,000	Grass
Ga. Southern	Paulson	18,000	PAT
Winston-Salem%	Bowman-Gray	18,000	Grass

^Not located on campus. %Reclassifying to Division I-AA from Division II.

Surface Notes: **This column indicates the type of surface (either artificial or natural grass) present this year in the stadium. The brand name of the artificial turf, if known, is listed. Legend: Turf—Any of several types of artificial turfs (name brands include AstroTurf, FieldTurf, All-Pro, Omni-Turf, SuperTurf, Sprinturf, etc.); Grass—Natural grass surface; PAT—Prescription Athletic Turf (a "natural-artificial" surface featuring a network of pipes connected to pumps capable of sucking water from the natural turf or watering it. The pipes are located 18 inches from the surface and covered with a mixture of sand and filler. The turf also is lined with heating coils to keep it from freezing in temperatures below 32 degrees).*

Division I-AA Statistics Trends

(Average Per Game, One Team)

	Rushing			Passing					Total Offense			Scoring		
Year	Plays	Yds.	Avg.	Att.	Cmp.	Pct.	Yds.	Av. Att.	Plays	Yds.	Avg.	TD	FG	Pts.
1978	*48.4	*171.8	3.55	20.7	9.5	46.2	129.3	6.24	69.1	301.1	4.36	2.60	0.52	19.5
1979	47.1	164.7	3.50	20.5	9.2	45.0	125.2	6.13	67.5	289.9	4.30	2.40	0.62	18.5
1980	45.2	164.8	3.65	22.4	10.4	46.5	144.4	6.45	67.6	309.2	4.58	2.58	0.59	19.6
1981	44.3	155.0	3.50	24.9	11.9	47.7	161.5	6.49	69.1	316.4	4.58	2.71	0.69	20.9
1982	44.4	156.6	3.53	26.1	12.8	48.9	166.0	6.35	70.5	322.6	4.57	2.62	0.80	20.5
1983	43.9	155.2	3.54	26.2	13.0	49.4	167.3	6.38	70.1	322.4	4.60	2.69	0.79	21.1
1984	42.9	152.6	3.56	27.9	14.0	50.0	181.0	6.49	70.7	333.5	4.72	2.80	0.80	21.8
1985	42.4	157.6	3.72	28.9	14.6	50.4	187.3	6.49	*71.2	344.9	4.84	2.84	0.81	22.1
1986	42.4	157.9	3.72	28.3	14.1	49.7	186.4	6.60	70.7	344.3	4.87	2.90	0.86	22.7
1987	43.1	158.6	3.68	27.1	13.6	50.1	175.6	6.48	70.2	334.2	4.76	2.78	0.91	22.0
1988	43.2	161.3	3.74	26.5	13.3	50.2	172.7	6.53	69.6	334.0	4.80	2.80	*0.92	22.1
1989	42.5	160.2	3.77	27.7	14.2	51.3	186.0	6.71	70.2	346.2	4.93	2.72	0.75	22.8
1990	42.7	161.5	3.79	27.8	14.1	50.6	187.0	6.73	70.5	348.5	4.95	2.98	0.84	23.2
1991	43.2	170.6	3.95	26.9	14.0	51.9	184.7	6.87	70.1	355.3	5.07	3.19	0.67	24.1
1992	43.0	171.4	3.99	26.0	13.5	51.7	179.4	6.89	69.0	350.8	5.08	3.16	0.68	23.9
1993	42.4	168.3	3.97	27.0	14.0	51.8	186.4	6.90	69.4	354.7	5.11	3.20	0.70	24.2
1994	41.6	164.1	3.95	27.5	14.3	51.9	188.1	6.85	69.0	352.1	5.10	3.18	0.70	24.1
1995	42.0	165.1	3.94	27.1	13.9	51.3	177.7	6.57	69.0	342.8	4.97	3.06	0.68	23.2
1996	42.0	162.0	3.86	26.9	13.7	51.1	177.6	6.62	68.8	339.6	4.94	3.05	0.72	23.2
1997	40.2	153.2	3.81	27.8	14.3	51.3	185.2	6.67	68.0	338.4	4.98	3.06	0.72	23.3
1998	40.8	162.7	3.98	27.2	14.3	52.6	187.8	*6.91	68.0	350.5	5.15	3.26	0.71	24.7
1999	40.8	162.9	4.02	28.8	15.1	52.5	197.1	6.83	69.4	360.0	5.19	*3.45	0.71	25.9
2000	41.2	164.9	4.00	27.8	14.5	52.3	191.1	6.88	69.0	356.0	5.16	3.40	0.75	25.8
2001	40.6	160.4	3.95	28.1	14.8	52.6	193.7	6.89	68.7	354.1	5.15	3.34	0.72	25.3
2002	41.0	155.6	3.80	27.5	14.5	52.7	187.5	6.81	68.5	343.1	5.01	3.19	0.75	24.3
2003	40.5	159.5	3.94	28.7	15.6	54.2	197.4	6.87	69.2	356.9	5.16	3.32	0.81	25.4
2004	40.0	159.5	3.99	*29.6	*16.2	54.7	*201.7	6.83	69.6	*361.2	5.19	3.42	0.75	*26.0
2005	41.3	162.8	*4.04	28.7	15.9	*55.5	198.1	6.90	69.0	360.9	*5.23	3.37	0.82	25.8

*Record.

Additional Division I-AA Statistics Trends

(Average Per Game, One Team)

	Punting			Interceptions			Punt Returns			Kickoff Returns		
Year	No.	Avg.	Net Avg.	No.	Avg. Ret.	Yds.	No.	Avg. Ret.	Yds.	No.	Avg. Ret.	Yds.
1978	*6.1	36.5	33.6	1.42	11.92	17.0	2.39	7.49	17.9	3.23	18.4	59.2
1979	6.0	36.5	33.4	1.44	11.39	16.4	2.41	7.46	18.0	3.06	18.4	56.2
1980	5.8	37.0	33.7	1.37	10.06	13.8	2.44	7.94	19.4	3.09	17.4	53.7
1981	5.9	37.2	33.9	*1.60	10.63	*17.0	2.50	7.77	19.4	3.27	18.4	60.1
1982	6.0	37.1	34.0	1.50	10.15	15.2	2.44	7.63	18.6	3.08	19.0	58.4
1983	6.0	37.3	34.1	1.52	9.99	15.1	2.59	7.58	19.6	3.06	18.6	56.9
1984	5.8	37.3	33.9	1.53	10.40	15.9	2.55	7.84	20.0	3.23	18.6	60.0
1985	5.7	37.6	*34.2	1.51	10.56	16.0	2.55	7.52	19.2	3.20	18.1	57.9
1986	5.6	37.6	34.0	1.51	10.90	16.4	2.55	7.92	20.2	*4.02	19.4	*77.9
1987	5.6	36.8	33.4	1.40	10.57	14.9	2.48	7.51	18.7	3.96	19.0	74.6
1988	5.5	36.3	32.8	1.34	10.61	14.2	2.40	7.96	19.2	3.95	18.8	74.3
1989	5.5	36.1	32.8	1.31	10.40	13.7	2.32	7.93	18.4	3.96	18.9	74.7
1990	5.4	36.7	32.7	1.38	11.94	16.5	2.49	8.46	21.0	4.02	18.9	75.9
1991	5.3	36.6	32.6	1.35	10.81	14.6	2.46	8.57	21.1	3.84	19.1	73.4
1992	5.3	36.6	32.2	1.21	10.24	12.3	2.53	9.35	23.6	3.82	19.5	74.4
1993	5.2	36.0	32.3	1.23	10.79	13.2	2.35	8.26	19.5	3.72	19.3	71.7
1994	5.2	36.3	32.1	1.27	10.94	13.8	2.38	9.20	21.9	3.83	*19.9	76.0
1995	5.4	35.8	32.0	1.16	12.20	14.1	2.36	8.57	20.2	3.73	18.6	69.4
1996	5.5	36.6	32.8	1.22	12.25	15.0	2.44	8.54	20.9	3.60	19.0	68.4
1997	5.6	37.3	33.3	1.18	12.32	14.5	2.53	8.90	22.5	3.60	19.1	68.8
1998	5.3	*37.6	33.3	1.12	12.33	13.8	2.54	8.98	22.8	3.90	19.5	75.9
1999	5.4	37.2	32.8	1.18	12.55	14.8	2.46	9.40	23.1	3.91	19.1	74.7
2000	5.3	36.5	32.2	1.19	12.25	14.6	2.49	9.20	22.9	3.94	19.3	76.0
2001	5.4	36.5	32.1	1.16	12.45	14.4	2.45	*9.82	24.0	3.96	19.2	75.9
2002	5.5	36.7	32.2	1.11	12.10	13.4	*2.63	9.38	*24.7	3.85	19.3	74.4
2003	5.3	37.1	32.8	1.12	*13.33	14.9	2.53	9.20	23.3	3.86	*19.9	76.8
2004	5.3	36.9	32.9	1.17	13.02	15.2	2.40	9.11	21.8	3.87	19.6	75.8
2005	5.1	37.2	33.1	1.07	12.34	13.2	2.20	9.57	21.0	3.77	19.3	72.6

*Record.

Rules changes and statistics changes affecting trends: PUNTING–Beginning in 1965, 20 yards not deducted from a punt into the end zone for a touchback. INTERCEPTIONS–Interceptions yards not compiled, 1958-65. KICKOFF RETURNS–During 1937-45, if a kickoff went out of bounds, the receiving team put the ball in play on its 35-yard line instead of a second kickoff; in 1984 (rescinded in 1985), a 30-yard-line touchback for kickoffs crossing the goal line in flight and first touching the ground out of the end zone; in 1986, kickoffs from the 35-yard line. PUNT RETURNS–In 1967, interior linemen restricted from leaving until the ball is kicked.

Division I-AA Defensive Extra-Point Trends

Year	Games	Kick Ret./TD	Int. Ret./TD	Total Ret./TD
1988	553	4/1	7/1	11/2
1989	554	11/4	4/2	15/6
1990	548	7/3	4/2	11/5
1991	560	12/3	9/2	21/5
1992	553	9/5	8/5	17/10
1993	725	11/5	19/3	30/8
1994	733	4/1	5/1	9/2
1995	736	9/2	9/4	18/6
1996	723	8/3	3/0	11/3
1997	723	11/1	7/5	18/6
1998	733	18/4	8/2	26/6
1999	742	19/5	6/2	25/7
2000	#662	13/4	5/1	18/5
2001	#644	15/6	4/2	19/8
2002	#701	18/7	6/2	24/9
2003	#701	19/10	7/3	26/13
2004	#645	12/8	4/2	16/10
2005	#639	21/5	13/5	34/10
Totals	**11,875**	**221/77**	**128/44**	**349/121**

#Does not include games against non-major teams.

Classification History

SINCE 1978

The following lists show years of active membership for current and former Division I-AA football-playing institutions. The lists are from 1978, the year that Division I was divided into I-A and I-AA.

ACTIVE MEMBERS (115)

Team	Year(s)
Alabama A&M	1999-current
Alabama St.	1982-current
Albany (N.Y.)	1999-current
Alcorn St.	1978-current
Appalachian St.	1982-current
Ark.-Pine Bluff	1998-current
Austin Peay	1978-current
Bethune-Cookman	1980-current
Brown	1982-current
Bucknell	1978-current
Butler	1993-current
Cal Poly	1994-current
Central Conn. St.	1993-current
Charleston So.	1993-current
Chattanooga	1982-current
Citadel	1982-current
Coastal Caro.	2003-current
Colgate	1982-current
Columbia	1982-current
Cornell	1982-current
Dartmouth	1982-current
Davidson	1978-90, 93-current
Dayton	1993-current
Delaware	1980-current
Delaware St.	1978, 80-current
Drake	1992-85, 93-current
Duquesne	1993-current
Eastern Ill.	1981-current
Eastern Ky.	1978-current
Eastern Wash.	1984-current
Elon	1999-current
Florida A&M	1979-current
Fordham	1989-current
Furman	1982-current
Gardner-Webb	2002-current
Georgetown	1993-current
Ga. Southern	1984-current
Grambling	1978-current
Hampton	1997-current
Harvard	1982-current
Hofstra	1993-current
Holy Cross	1982-current
Howard	1978, 80-current
Idaho St.	1978-current
Illinois St.	1982-current
Indiana St.	1982-current
Iona	1993-current
Jackson St.	1978-current
Jacksonville	1998-current
Jacksonville St.	1997-current
James Madison	1980-current
La Salle	1997-current
Lafayette	1978-current
Lehigh	1978-current
Liberty	1989-current
Maine	1978-current
Marist	1993-current
Massachusetts	1978-current
McNeese St.	1982-current
Mississippi Val.	1980-current
Missouri St.	1982-current
Monmouth	1994-current
Montana	1978-current
Montana St.	1978-current
Morehead St.	1978-current
Morgan St.	1986-current
Murray St.	1978-current
New Hampshire	1978-current
Nicholls St.	1980-current
Norfolk St.	1997-current
N.C. A&T	1978, 80-current
Northeastern	1978-current
Northern Ariz.	1978-current
UNI	1981-current
Northwestern St.	1978-current
Penn	1982-current
Portland St.	1978-80, 98-current
Prairie View	1978-current
Princeton	1982-current
Rhode Island	1978-current
Richmond	1982-current
Robert Morris	1998-current
Sacramento St.	1993-current
Sacred Heart	1999-current
St. Francis (Pa.)	1993-current
St. Peter's	1993-current
Sam Houston St.	1986-current
Samford	1989-current
San Diego	1993-current
South Carolina St.	1978, 80-current
Southeast Mo. St.	1990-current
Southeastern La.	1980-85; 2003-current
Southern Ill.	1982-current
Southern U.	1978-current
Southern Utah	1993-current
Stephen F. Austin	1986-current
Stony Brook	1999-current
Tenn.-Martin	1992-current
Tennessee St.	1981-current
Tennessee Tech	1978-current
Texas Southern	1978-current
Texas St.	1984-current
Towson	1987-current
Valparaiso	1993-current
Villanova	1987-current
VMI	1982-current
Wagner	1993-current
Weber St.	1978-current
Western Caro.	1982-current
Western Ill.	1981-current
Western Ky.	1978-current
William & Mary	1982-current
Wofford	1995-current
Yale	1982-current
Youngstown St.	1981-current

RECLASSIFYING TEAMS

Team	First Year as Full Div. I-AA Member
UC Davis (from Div. II)	2007
Central Ark. (from Div. II)	2010
North Dakota St. (from Div. II)	2008
Northern Colo. (from Div. II)	2007
South Dakota St. (from Div. II)	2008
Winston-Salem (from Div. II)	2010

FORMER MEMBERS

Team	Year(s)
UAB	1993-95
Akron	1980-86
Arkansas St.	1982-91
Ball St.	1982
Boise St.	1978-98
Boston U.	1978-97
Bowling Green	1982
Buffalo	1993-98
Cal St. Northridge*	1993-01
Canisius*	1993-02
UCF	1990-95
Connecticut	1978-01
East Tenn. St.*	1982-03
Eastern Mich.	1982
Evansville*	1993-97
Fairfield*	1997-02
Fla. Atlantic	2001-04
Florida Int'l	2003-05
Idaho	1978-96
Kent St.	1982
Lamar*	1982-89
La.-Monroe	1982-93
Louisiana Tech	1982-88
Marshall	1982-96
Middle Tenn.	1978-98
Morris Brown*	2001-03
Nevada	1978-91
North Texas	1982-94
Northern Ill.	1982
Ohio U.	1982
St. John's (N.Y.)*	1993-02
St. Mary's (Cal.)*	1993-03
Siena*	1993-03
South Fla.	1997-00
Tex.-Arlington*	1982-85
Troy	1993-01
West Tex. A&M	1982-85

**Dropped football program.*

Black College National Champions

Sheridan Poll

Selected by the Pittsburgh Courier, 1920-80, and compiled by Collie Nicholson, former Grambling sports information director; William Nunn Jr., Pittsburgh Courier sports editor; and Eric "Ric" Roberts, Pittsburgh Courier sports writer and noted black college sports historian. Selected from 1981 by the Sheridan Broadcasting Network. Records include postseason games.

Year	Team	Won	Lost	Tied	Coach
1920	Howard	7	0	0	Edward Morrison
	Talladega	5	0	1	Jubie Bragg
1921	Talladega	6	0	1	Jubie Bragg
	Wiley	7	0	1	Jason Grant
1922	Hampton	6	1	0	Gideon Smith
1923	Virginia Union	6	0	1	Harold Martin
1924	Tuskegee	9	0	1	Cleve Abbott
	Wiley	8	0	1	Fred Long
1925	Tuskegee	8	0	1	Cleve Abbott
	Howard	6	0	2	Louis Watson
1926	Tuskegee	10	0	0	Cleve Abbott
	Howard	7	0	0	Louis Watson
1927	Tuskegee	9	0	1	Cleve Abbott
	Bluefield St.	8	0	1	Harry Jefferson
1928	Bluefield St.	8	0	1	Harry Jefferson
	Wiley	8	0	1	Fred Long
1929	Tuskegee	10	0	0	Cleve Abbott
1930	Tuskegee	11	0	1	Cleve Abbott
1931	Wilberforce	9	0	0	Harry Graves
1932	Wiley	9	0	0	Fred Long
1933	Morgan St.	9	0	0	Edward Hurt
1934	Kentucky St.	9	0	0	Henry Kean
1935	Texas College	9	0	0	Arnett Mumford
1936	West Virginia St.	8	0	0	Adolph Hamblin
	Virginia St.	7	0	2	Harry Jefferson
1937	Morgan St.	7	0	0	Edward Hurt
1938	Florida A&M	8	0	0	Bill Bell
1939	Langston	9	0	0	Felton "Zip" Gayles
1940	Morris Brown	9	1	0	Artis Graves
1941	Morris Brown	8	1	0	William Nicks
1942	Florida A&M	9	0	0	Bill Bell
1943	Morgan St.	5	0	0	Edward Hurt
1944	Morgan St.	6	1	0	Edward Hurt
1945	Wiley	10	0	0	Fred Long
1946	Tennessee St.	10	1	0	Henry Kean
	Morgan St.	8	0	0	Edward Hurt
1947	Tennessee St.	10	0	0	Henry Kean
	Shaw	10	0	0	Brutus Wilson
1948	Southern U.	12	0	0	Arnett Mumford
1949	Southern U.	10	0	1	Arnett Mumford
	Morgan St.	8	0	0	Edward Hurt
1950	Southern U.	10	0	1	Arnett Mumford
	Florida A&M	8	1	1	Alonzo "Jake" Gaither
1951	Morris Brown	10	1	0	Edward "Ox" Clemons
1952	Florida A&M	8	2	0	Alonzo "Jake" Gaither
	Texas Southern	10	0	1	Alexander Durley
	Lincoln (Mo.)	8	0	1	Dwight Reed
	Virginia St.	8	1	0	Sylvester "Sal" Hall
1953	Prairie View	12	0	0	William Nicks
1954	Tennessee St.	10	1	0	Henry Kean
	Southern U.	10	1	0	Arnett Mumford
	Florida A&M	8	1	0	Alonzo "Jake" Gaither
	Prairie View	10	1	0	William Nicks
1955	Grambling	10	0	0	Eddie Robinson
1956	Tennessee St.	10	0	0	Howard Gentry
1957	Florida A&M	9	0	0	Alonzo "Jake" Gaither
1958	Prairie View	10	0	1	William Nicks
1959	Florida A&M	10	0	0	Alonzo "Jake" Gaither
1960	Southern U.	9	1	0	Arnett Mumford
1961	Florida A&M	10	0	0	Alonzo "Jake" Gaither
1962	Jackson St.	10	1	0	John Merritt
1963	Prairie View	10	1	0	William Nicks
1964	Prairie View	9	0	0	William Nicks
1965	Tennessee St.	9	0	1	John Merritt
1966	Tennessee St.	10	0	0	John Merritt
1967	Morgan St.	8	0	0	Earl Banks
	Grambling	9	1	0	Eddie Robinson
1968	Alcorn St.	9	1	0	Marino Casem
	N.C. A&T	8	1	0	Hornsby Howell
1969	Alcorn St.	8	0	1	Marino Casem
1970	Tennessee St.	11	0	0	John Merritt
1971	Tennessee St.	9	1	0	John Merritt
1972	Grambling	11	2	0	Eddie Robinson
1973	Tennessee St.	10	0	0	John Merritt
1974	Grambling	11	1	0	Eddie Robinson
	Alcorn St.	9	2	0	Marino Casem
1975	Grambling	10	2	0	Eddie Robinson
1976	South Carolina St.	10	1	0	Willie Jeffries
1977	South Carolina St.	9	1	1	Willie Jeffries
	Grambling	10	1	0	Eddie Robinson
	Florida A&M	11	0	0	Rudy Hubbard
1978	Florida A&M	12	1	0	Rudy Hubbard
1979	Tennessee St.	8	3	0	John Merritt
1980	Grambling	10	2	0	Eddie Robinson
1981	South Carolina St.	10	3	0	Bill Davis
1982	* Tennessee St.	9	0	1	John Merritt
1983	Grambling	8	1	2	Eddie Robinson
1984	Alcorn St.	9	1	0	Marino Casem
1985	Jackson St.	8	3	0	W.C. Gorden
1986	Central St.	10	1	1	Billy Joe
1987	Central St.	10	1	1	Billy Joe
1988	Central St.	11	2	0	Billy Joe
1989	Central St.	10	2	0	Billy Joe
1990	# Central St.	11	1	0	Billy Joe
1991	Alabama St.	11	0	1	Houston Markham
1992	Grambling	10	2	0	Eddie Robinson
1993	Southern U.	11	1	0	Pete Richardson
1994	Hampton	10	1	0	Joe Taylor
1995	Southern U.	11	1	0	Pete Richardson
1996	Jackson St.	10	2	0	James Carson
1997	Southern U.	11	1	0	Pete Richardson
1998	Florida A&M	11	2	0	Billy Joe
1999	N.C. A&T	11	2	0	Bill Hayes
2000	Tuskegee	12	0	0	Rick Comegy
2001	Grambling	10	1	0	Doug Williams
2002	Grambling	11	2	0	Doug Williams
2003	Southern U.	12	1	0	Pete Richardson
2004	Hampton	10	2	0	Joe Taylor
2005	Grambling	11	1	0	Melvin Spears

**Tennessee State's participation in the 1982 Division I-AA championship (1-1 record) voided. #NAIA Division I national champion.*

American Sports Wire

Selected by American Sports Wire and compiled by Dick Simpson, Executive Director. Selected from 1990 by the American Sports Wire, P.O. Box 802031, Santa Clarita, Calif. 91380-2031. Record includes postseason games.

Year	Team	Won	Lost	Tied	Coach
1990	N.C. A&T	9	2	0	Bill Hayes
1991	Alabama St.	11	0	1	Houston Markham
1992	Grambling	10	2	0	Eddie Robinson
1993	Southern U.	11	1	0	Pete Richardson
1994	Hampton	10	1	0	Joe Taylor
1995	Southern U.	11	1	0	Pete Richardson
1996	Jackson St.	10	2	0	James Carson
1997	Southern U.	11	1	0	Pete Richardson
1998	Florida A&M	11	2	0	Billy Joe
1999	N.C. A&T	11	2	0	Bill Hayes
2000	Grambling	10	2	0	Doug Williams
2001	Grambling	10	1	0	Doug Williams
2002	Grambling	11	2	0	Doug Williams
2003	Southern U.	12	1	0	Pete Richardson
2004	Hampton	10	2	0	Joe Taylor
2005	Hampton	11	1	0	Joe Taylor

Heritage Bowl

The first bowl game matching historically black schools in Division I-AA. The champion of the Southwestern Athletic Conference met the champion of the Mid-Eastern Athletic Conference.

Date	Score (Attendance)	Site
12-21-91	Alabama St. 36, N.C. A&T 13 (7,724)	Miami, Fla.
1-2-93	Grambling 45, Florida A&M 15 (11,273)	Tallahassee, Fla.
1-1-94	Southern U. 11, South Carolina St. 0 (36,128)	Atlanta, Ga.
12-30-94	South Carolina St. 31, Grambling 27 (22,179)	Atlanta, Ga.
12-29-95	Southern U. 30, Florida A&M 25 (25,164)	Atlanta, Ga.
12-31-96	Howard 27, Southern U. 24 (18,126)	Atlanta, Ga.
12-27-97	Southern U. 34, South Carolina St. 28 (32,629)	Atlanta, Ga.
12-26-98	Southern U. 28, Bethune-Cookman 2 (32, 955)	Atlanta, Ga.
12-18-99	Hampton 24, Southern U. 3 (29,561)	Atlanta, Ga.

All-Time Black College Football Team

(Selected by the Sheridan Broadcasting Network in 1993)

OFFENSE

QB	Doug Williams	Grambling
RB	Walter Payton	Jackson St.
RB	Tank Younger	Grambling
WR	Jerry Rice	Mississippi Val.
WR	John Stallworth	Alabama A&M
WR	Charlie Joiner	Grambling
OL	Art Shell	Md.-East. Shore
OL	Rayfield Wright	Fort Valley St.
OL	Jackie Slater	Jackson St.
OL	Larry Little	Bethune-Cookman
OL	Ernie Barnes	N.C. Central

DEFENSE

DL	Willie Davis	Grambling
DL	Ed "Too Tall" Jones	Tennessee St.
DL	Deacon Jones	South Carolina St.
DL	L.C. Greenwood	Ark.-Pine Bluff
LB	Robert Brazile	Jackson St.
LB	Harry Carson	South Carolina St.
LB	Willie Lanier	Morgan St.
DB	Mel Blount	Southern U.
DB	Lem Barney	Jackson St.
DB	Donnie Shell	South Carolina St.
DB	Everson Walls	Grambling

Individual and Team Collegiate Records

Individual Collegiate Records 188
Team Collegiate Records 206

Individual Collegiate Records

Individual collegiate records are determined by comparing the best records in all four divisions (I-A, I-AA, II and III) in comparable categories. Before 2002, postseason games were not included in NCAA final football statistics or records. Beginning with the 2002 season, all postseason games were included in NCAA final football statistics and records. Included are career records of players who played in two divisions (e.g., Dennis Shaw of San Diego St., Howard Stevens of Randolph-Macon and Louisville, and Tom Ehrhardt of C.W. Post and Rhode Island). Players who played seasons other than in the NCAA will have statistics only including NCAA seasons.

Total Offense

CAREER YARDS PER GAME

(Minimum 5,500 Yards; Player must have concluded his career)

Player, Team (Division[s])	Years	G	Plays	Yards	TDR‡	Yd. PG
Steve McNair, Alcorn St. (I-AA)	1991-94	42	2,055	16,823	152	400.5
Tim Rattay, Louisiana Tech (I-A)	1997-99	33	1,705	12,618	117	382.4
Justin Peery, Westminster (Mo.) (III)	1996-99	39	2,001	13,645	*166	349.9
Aaron Flowers, Cal St. Northridge (I-AA)	1996-97	20	944	6,754	60	337.7
Terry Peebles, Hanover (III)	1992-95	23	1,140	7,672	89	333.6
David Macchi, Valparaiso (I-AA)	2002-03	23	1,047	7,628	65	331.7
Dave Dickenson, Montana (I-AA)	1992-95	35	1,539	11,523	116	329.2
Willie Totten, Mississippi Val. (I-AA)	1982-85	40	1,812	13,007	157	325.2
Grady Benton, West Tex. A&M (II)	1994-95	18	844	5,831	55	323.9
Bruce Eugene, Grambling (I-AA)	$2001-05	46	1,998	14,720	159	320.0
Timmy Chang, Hawaii (I-A)	$2000-04	53	*2,587	*16,910	123	319.1
Ty Detmer, Brigham Young (I-A)	1988-91	46	1,795	14,665	135	318.8
Neil Lomax, Portland St. (II; I-AA)	1977; 78-80	42	1,901	13,345	120	317.7
Brett Dietz, Hanover (III)	2002-03	22	1,054	6,969	72	316.7
Drew Miller, Montana (I-AA)	1999-00	18	708	5,628	47	312.7
Adam Ryan, Wilmington (Ohio) (III)	1998-01	33	1,520	10,314	47	312.5
Kirk Baumgartner, Wis.-Stevens Point (III)	1986-89	41	2,007	12,767	110	311.4
Mike Perez, San Jose St. (I-A)	1986-87	20	875	6,182	37	309.1
Doug Nussmeier, Idaho (I-AA)	1990-93	39	1,556	12,054	109	309.1
Josh Wallwork, Wyoming (I-A)	1995-96	22	845	6,753	60	307.0
Oteman Sampson, Florida A&M (I-AA)	1996-97	22	906	6,751	57	306.9
Dan Cole, Rensselaer (III)	2001-03	31	1,488	9,487	100	306.0
Doug Gaynor, Long Beach St. (I-A)	1984-85	22	1,067	6,710	45	305.0
Tod Mayfield, West Tex. A&M (I-AA; II)	1984-85; 86	24	1,165	7,316	58	304.8
Marcus Brady, Cal St. Northridge (I-AA)	1998-01	43	2,116	13,095	123	304.5
J.T. O'Sullivan, UC Davis (II)	1998-01	29	987	8,743	78	301.5
Zamir Amin, Menlo (III)	1999-01	26	1,015	7,836	87	301.4
Jamie Martin, Weber St. (I-AA)	1989-92	41	1,838	12,287	93	299.7
Tony Eason, Illinois (I-A)	1981-82	22	1,016	6,589	43	299.5
Adam King, Howard Payne (III)	2001-04	39	1,798	11,588	105	297.1

**Record. $See Page 10 for explanation. ‡Touchdowns-responsible-for are player's TDs scored and passed for.*

SEASON YARDS PER GAME

Player, Team (Division)	Year	G	Plays	Yards	TDR‡	Yd. PG
Steve McNair, Alcorn St. (I-AA)	†1994	11	649	5,799	53	527.2
David Klingler, Houston (I-A)	†1990	11	704	5,221	55	474.6
Justin Peery, Westminster (Mo.) (III)	†1998	10	645	4,651	57	465.1
B.J. Symons, Texas Tech (I-A)	†2003	13	798	*5,976	52	459.7
Willie Totten, Mississippi Val. (I-AA)	†1984	10	564	4,572	61	457.2
Justin Peery, Westminster (Mo.) (III)	†1999	10	599	4,419	60	441.9
Danny Ragsdale, Redlands (III)	1999	9	464	3,855	35	428.3
Andre Ware, Houston (I-A)	†1989	11	628	4,661	49	423.7
Zamir Amin, Menlo (III)	†2000	10	511	4,231	43	423.1
Ty Detmer, Brigham Young (I-A)	1990	12	635	5,022	45	418.5
Grady Benton, West Tex. A&M (II)	†1994	9	505	3,699	35	411.0
Steve McNair, Alcorn St. (I-AA)	†1992	10	519	4,057	39	405.7
Perry Klein, C.W. Post (II)	†1993	10	499	4,052	41	405.2
Tim Rattay, Louisiana Tech (I-A)	†1998	12	602	4,840	47	403.3
Mike Maxwell, Nevada (I-A)	†1995	9	443	3,623	34	402.6
Chris Redman, Louisville (I-A)	1998	10	513	4,009	31	400.9
Terry Peebles, Hanover (III)	†1995	10	572	3,981	43	398.1
Steve Young, Brigham Young (I-A)	†1983	11	531	4,346	41	395.1
Jamie Martin, Weber St. (I-AA)	†1991	11	591	4,337	37	394.3
Chris Vargas, Nevada (I-A)	†1993	11	535	4,332	35	393.8

**Record. †National total-offense champion. ‡Touchdowns-responsible-for are player's TDs scored and passed for.*

CAREER YARDS

Player, Team (Division[s])	Years	Plays	Yards	Avg.
Timmy Chang, Hawaii (I-A)	$2000-04	*2,587	16,910	6.54
Steve McNair, Alcorn St. (I-AA)	1991-94	2,055	16,823	8.19
Bruce Eugene, Grambling (I-AA)	$2001-05	1,998	14,720	7.37
Ty Detmer, Brigham Young (I-A)	1988-91	1,795	14,665	8.17
Justin Peery, Westminster (Mo.) (III)	1996-99	2,001	13,645	6.82
Philip Rivers, North Carolina St. (I-A)	2000-03	1,422	13,582	*9.55
Neil Lomax, Portland St. (II; I-AA)	1977; 78-80	1,901	13,345	7.02
Marcus Brady, Cal St. Northridge (I-AA)	1998-01	2,116	13,095	6.19
Brad Smith, Missouri (I-A)	2002-05	2,283	13,088	5.73
Willie Totten, Mississippi Val. (I-AA)	1982-85	1,812	13,007	7.18
Adam Knoblauch, Delaware Valley (III)	2002-05	1,985	12,833	6.46
Kirk Baumgartner, Wis.-Stevens Point (III)	1986-89	2,007	12,767	6.36
Luke McCown, Louisiana Tech (I-A)	2000-03	2,049	12,731	6.21
Tim Rattay, Louisiana Tech (I-A)	1997-99	1,705	12,618	7.40
¢Jimmy Terwilliger, East Stroudsburg (II)	2003-05	1,451	12,594	8.68
Robert Kent, Jackson St. (I-AA)	2000-03	1,928	12,538	6.33
Joey Conrad, Glenville St. (II)	2002-05	1,898	12,491	6.58
James McNear, Concordia-St. Paul (II)	2002-05	1,746	12,446	7.13
Daunte Culpepper, UCF (I-AA; I-A)	1995-98	1,847	12,432	6.73
Chad Pennington, Marshall (I-AA, I-A)	1995, 97-99	1,719	12,313	7.16
Jamie Martin, Weber St. (I-AA)	1989-92	1,838	12,287	6.68
Kliff Kingsbury, Texas Tech (I-A)	1999-02	2,156	12,263	5.69
John Port, Albright (III)	$2001-05	1,816	12,195	6.72
Travis Lulay, Montana St. (I-AA)	2002-05	2,006	12,190	6.08
Chris Redman, Louisville (I-A)	1996-99	1,846	12,129	6.57
Byron Leftwich, Marshall (I-A)	$1998-02	1,621	12,084	7.45
Doug Nussmeier, Idaho (I-AA)	1990-93	1,556	12,054	7.75
Curt Anes, Grand Valley St. (II)	1999-02	1,527	11,881	7.78
Drew Brees, Purdue (I-A)	1997-00	1,754	11,815	6.74
Andrew Webb, Fort Lewis (II)	2000-03	2,216	11,789	5.32

**Record. ¢Active player. $See Page 10 for explanation.*

SEASON YARDS

Player, Team (Division)	Year	G	Plays	Yards	Avg.
B.J. Symons, Texas Tech (I-A)	†2003	13	798	5,976	7.49
Steve McNair, Alcorn St. (I-AA)	†1994	11	649	5,799	8.94
Chad Friehauf, Colorado Mines (II)	†2004	13	660	5,363	8.13
David Klingler, Houston (I-A)	†1990	11	704	5,221	7.42
Ty Detmer, Brigham Young (I-A)	1990	12	635	5,022	7.91
Bruce Eugene, Grambling (I-AA)	2002	13	680	5,018	7.38
Jimmy Terwilliger, East Stroudsburg (II)	†2005	14	551	4,960	9.00
Kliff Kingsbury, Texas Tech (I-A)	2002	14	*814	4,903	6.02
Tim Rattay, Louisiana Tech (I-A)	†1998	12	602	4,840	8.04
Brett Elliott, Linfield (III)	†2004	13	472	4,663	9.88
Andre Ware, Houston (I-A)	†1989	11	628	4,661	7.42
Justin Peery, Westminster (Mo.) (III)	†1998	10	645	4,651	6.58
Josh Harris, Bowling Green (I-A)	2003	14	709	4,643	6.55
Jim McMahon, Brigham Young (I-A)	†1980	12	540	4,627	8.57
Philip Rivers, North Carolina St. (I-A)	2003	13	561	4,600	8.20
Ben Roethlisberger, Miami (Ohio) (I-A)	2003	14	562	4,597	8.18
Dustin Long, Sam Houston St. (I-AA)	2004	14	576	4,576	7.94
Sonny Cumbie, Texas Tech (I-A)	†2004	12	694	4,575	6.59
Willie Totten, Mississippi Val. (I-AA)	†1984	10	564	4,572	8.11
Bruce Eugene, Grambling (I-AA)	†2005	12	456	4,517	8.43

**Record. †National total-offense champion.*

SINGLE-GAME YARDS

Yds.	Div.	Player, Team (Opponent)	Date
732	I-A	David Klingler, Houston (Arizona St.)	Dec. 2, 1990
723	III	Zamir Amin, Menlo (Cal Lutheran)	Oct. 7, 2000
696	I-A	Matt Vogler, TCU (Houston)	Nov. 3, 1990
681	I-A	B.J. Symons, Texas Tech (Mississippi)	Sept. 27, 2003
668	I-AA	Robert Kent, Jackson St. (Alabama St.)	Oct. 6, 2001
660	II	Andrew Webb, Fort Lewis (Mesa St.)	Nov. 16, 2002
657	I-A	Brian Lindgren, Idaho (Middle Tenn.)	Oct. 6, 2001
652	II	Matt Kohn, Indianapolis (Michigan Tech)	Sept. 20, 2003
651	II	Wilkie Perez, Glenville St. (Concord)	Oct. 25, 1997
649	I-AA	Steve McNair, Alcorn St. (Southern U.)	Oct. 22, 1994
647	I-AA	Steve McNair, Alcorn St. (Chattanooga)	Sept. 10, 1994
643	I-AA	Jamie Martin, Weber St. (Idaho St.)	Nov. 23, 1991
641	I-AA	Bruce Eugene, Grambling (Prairie View)	Oct. 1, 2005
633	I-AA	Steve McNair, Alcorn St. (Grambling)	Sept. 3, 1994
631	II	Jayce Goree, Glenville St. (Concord)	Oct. 24, 1998
630	III	Justin Peery, Westminster (Mo.) (Colorado Col.)	Oct. 30, 1999
628	III	Justin Peery, Westminster (Mo.) (MacMurray)	Nov. 14, 1998
625	I-A	David Klingler, Houston (TCU)	Nov. 3, 1990
625	I-A	Scott Mitchell, Utah (Air Force)	Oct. 15, 1988
624	I-AA	Steve McNair, Alcorn St. (Samford)	Oct. 29, 1994
623	II	Perry Klein, C.W. Post (Salisbury)	Nov. 6, 1993
621	I-AA	Willie Totten, Mississippi Val. (Prairie View)	Oct. 27, 1984
618	I-A	B.J. Symons, Texas Tech (North Carolina St.)	Sept. 20, 2003
617	III	Justin Peery, Westminster (Mo.) (Principia)	Oct. 17, 1998
614	I-AA	Bryan Martin, Weber St. (Cal Poly)	Sept. 23, 1995
614	II	Alfred Montez, Western N.M. (West Tex. A&M)	Oct. 8, 1994
612	I-A	Jimmy Klingler, Houston (Rice)	Nov. 28, 1992
610	II	Andrew Webb, Fort Lewis (Western N.M.)	Nov. 2, 2002
604	I-A	Cody Hodges, Texas Tech (Kansas St.)	Oct. 15, 2005
604	I-AA	Steve McNair, Alcorn St. (Jackson St.)	Nov. 21, 1992
603	I-A	Ty Detmer, Brigham Young (San Diego St.)	Nov. 16, 1991
601	I-A	Troy Kopp, Pacific (New Mexico St.)	Oct. 20, 1990

Rushing

CAREER YARDS PER GAME

(Minimum 2,500 Yards; Player must have concluded his career)

Player, Team (Division[s])	Years	G	Plays	Yards	TD	Yd. PG
Arnold Mickens, Butler (I-AA)	1994-95	20	763	3,813	29	190.7
R.J. Bowers, Grove City (III)	1997-00	40	1,188	*7,353	91	183.8
Anthony Gray, Western N.M. (II)	1997-98	19	503	3,484	19	183.4
Ed Marinaro, Cornell (I-A)	1969-71	27	918	4,715	50	174.6
Antoine Bagwell, California (Pa.) (II)	2004-05	20	432	3,353	41	167.7
Damian Beane, Shepherd (II)	1996-99	38	1,065	6,346	58	167.0
Rob Marchitello, Maine Maritime (III)	1993-95	26	879	4,300	59	165.4
O.J. Simpson, Southern California (I-A)	1967-68	19	621	3,214	33	164.4
Kelvin Gladney, Millsaps (III)	1993-94	19	510	3,085	36	162.4
Johnny Bailey, Tex. A&M-Kingsville (II)	1986-89	39	885	6,320	66	162.1
Brett Trichilo, Wilkes (III)	2001-04	36	981	5,837	63	162.1
Tyrone Morgan, Northern St. (II)	1998-00	30	830	4,816	56	160.5
Herschel Walker, Georgia (I-A)	1980-82	33	994	5,259	49	159.4
Brian Shay, Emporia St. (II)	1995-98	44	1,007	6,958	81	158.1
Carey Bender, Coe (III)	1991-94	39	926	6,125	71	157.1
Brad Olson, Lawrence (III)	1994-97	34	792	5,325	44	156.6
Steve Tardif, Maine Maritime (III)	1996-99	39	1,190	6,093	50	156.2
Adrian Peterson, Ga. Southern (I-AA)	1998-01	42	996	6,559	84	156.2
Kirk Matthieu, Maine Maritime (III)	$1989-93	33	964	5,107	41	154.8
Josh Ranek, South Dakota St. (II)	$1997-01	44	1,131	6,794	62	154.4
Aaron Stecker, Western Ill. (I-AA)	1997-98	20	550	3,081	36	154.1
Tim Hall, Robert Morris (I-AA)	1994-95	19	393	2,908	27	153.1
Fred Lane, Lane (II)	1994-96	29	700	4,433	41	152.9
Terry Underwood, Wagner (III)	1985-88	33	742	5,010	52	151.8
Kavin Gailliard, American Int'l (II)	1996-99	43	950	6,523	69	151.7
Jerry Azumah, New Hampshire (I-AA)	1995-98	41	1,044	6,193	60	151.0
LeShon Johnson, Northern Ill. (I-A)	1992-93	22	592	3,314	18	150.6
Reggie Greene, Siena (I-AA)	1994-97	36	890	5,415	45	150.4
Ole Gunderson, St. Olaf (II)	1969-71	27	639	4,060	56	150.4
Richard Huntley, Winston-Salem (II)	1992-95	42	932	6,286	57	149.7
Tony Sutton, Findlay (II); Wooster (III)	2001; 2002-04	38	851	5,685	76	149.6
Nick Hartigan, Brown (I-AA)	2003-05	30	912	4,488	52	149.6

**Record. $See Page 10 for explanation.*

SEASON YARDS PER GAME

Player, Team (Division)	Year	G	Plays	Yards	TD	Yd. PG
Barry Sanders, Oklahoma St. (I-A)	†1988	11	344	2,628	*37	238.9
Dante Brown, Marietta (III)	†1996	10	314	2,385	25	238.5
R.J. Bowers, Grove City (III)	†1998	10	329	2,283	34	228.3
Arnold Mickens, Butler (I-AA)	†1994	10	409	2,255	18	225.5
Carey Bender, Coe (III)	†1994	10	295	2,243	29	224.3
Anthony Gray, Western N.M. (II)	†1997	10	277	2,220	12	222.0
Kavin Gailliard, American Int'l (II)	†1999	12	320	*2,653	32	221.1
Tony Sutton, Wooster (III)	†2003	9	271	1,955	30	217.2
Marcus Allen, Southern California (I-A)	†1981	11	403	2,342	22	212.9
Ian Smart, C.W. Post (II)	†2001	12	308	2,536	33	211.3
R.J. Bowers, Grove City (III)	†1999	10	344	2,098	25	209.8
Ed Marinaro, Cornell (I-A)	†1971	9	356	1,881	24	209.0
Brian Shay, Emporia St. (II)	†1998	11	293	2,265	29	205.9
Charles Roberts, Sacramento St. (I-AA)	†1998	11	386	2,260	19	205.5
Irv Sigler, Bloomsburg (II)	1997	10	299	2,038	20	203.8
Ricky Gales, Simpson (III)	†1989	10	297	2,035	26	203.5
Tony Vinson, Towson (I-AA)	†1993	10	293	2,016	23	201.6
Terry Underwood, Wagner (III)	†1988	9	245	1,809	21	201.0
Jerry Azumah, New Hampshire (I-AA)	1998	11	342	2,195	22	199.6
Troy Davis, Iowa St. (I-A)	†1996	11	402	2,185	21	198.6

**Record. †National champion.*

CAREER YARDS

Player, Team (Division[s])	Years	Plays	Yards	Avg.
R.J. Bowers, Grove City (III)	1997-00	1,188	7,353	6.19
Brian Shay, Emporia St. (II)	1995-98	1,007	6,958	6.91
Josh Ranek, South Dakota St. (II)	$1997-01	1,131	6,794	6.01

Player, Team (Division[s])	Years	Plays	Yards	Avg.
Ian Smart, C.W. Post (II)	1999-02	877	6,647	++7.58
Adrian Peterson, Ga. Southern (I-AA)	1998-01	996	6,559	6.59
Charles Roberts, Sacramento St. (I-AA)	1997-00	1,124	6,553	5.83
Kavin Gailliard, American Int'l (II)	1996-99	950	6,523	6.87
Ron Dayne, Wisconsin (I-A)	1996-99	1,115	6,397	5.74
Damian Beane, Shepherd (II)	1996-99	1,065	6,346	5.96
Johnny Bailey, Tex. A&M-Kingsville (II)	1986-89	885	6,320	7.14
Richard Huntley, Winston-Salem (II)	1992-95	932	6,286	6.74
Ricky Williams, Texas (I-A)	1995-98	1,011	6,279	6.21
Jerry Azumah, New Hampshire (I-AA)	1995-98	1,044	6,193	5.93
Jarrett Anderson, Truman (II)	1993-96	979	6,166	6.30
Carey Bender, Coe (III)	1991-94	926	6,125	6.61
Steve Tardif, Maine Maritime (III)	1996-99	1,190	6,093	5.12
Tony Dorsett, Pittsburgh (I-A)	1973-76	1,074	6,082	5.66
DeAngelo Williams, Memphis (I-A)	2002-05	969	6,026	6.22
Charles Dunn, Portland St. (II;I-AA)	1997; 98-00	1,098	6,007	5.47
Roger Graham, New Haven (II)	1991-94	821	5,953	7.25
Brett Trichilo, Wilkes (III)	2001-04	981	5,837	5.95
Anthony Russo, St. John's (N.Y.) (III)	1990-93	1,152	5,834	5.06
Eddie Acosta, Bemidji St. (II)	$1999-03	1,038	5,792	5.58
Tony Sutton, Findlay (II); Wooster (III)	2001; 2002-04	851	5,685	6.68
Wesley Cates, California (Pa.) (II)	1998-01	937	5,647	6.03
Charles White, Southern California (I-A)	1976-79	1,023	5,598	5.47
Travis Prentice, Miami (Ohio) (I-A)	1996-99	1,138	5,596	4.92
Joe Dudek, Plymouth St. (III)	1982-85	785	5,570	7.10
Cedric Benson, Texas (I-A)	2001-04	1,112	5,540	4.98
Matt Cannon, Southern Utah (QB) (I-AA)	1997-00	757	5,489	7.25

++Record for minimum 600 carries. $See Page 10 for explanation.

SEASON YARDS

Player, Team (Division)	Year	G	Plays	Yards	Avg.
Kavin Gailliard, American Int'l (II)	†1999	12	320	2,653	8.29
Barry Sanders, Oklahoma St. (I-A)	†1988	11	344	2,628	7.64
Ian Smart, C.W. Post (II)	†2001	12	308	2,536	8.23
Justin Beaver, Wis.-Whitewater (III)	†2005	14	428	2,420	5.65
Dante Brown, Marietta (III)	†1996	10	314	2,385	7.60
Marcus Allen, Southern California (I-A)	†1981	11	403	2,342	5.81
Jamaal Branch, Colgate (I-AA)	†2003	16	*450	2,326	5.17
Dan Pugh, Mount Union (III)	†2002	14	384	2,300	5.99
R.J. Bowers, Grove City (III)	†1998	10	329	2,283	6.94
Brian Shay, Emporia St. (II)	†1998	11	293	2,265	7.73
Charles Roberts, Sacramento St. (I-AA)	†1998	11	386	2,260	5.85
Jamar Brittingham, Bloomsburg (II)	†2005	12	316	2,260	7.15
Arnold Mickens, Butler (I-AA)	†1994	10	409	2,255	5.51
Carey Bender, Coe (III)	†1994	10	295	2,243	7.60
Tony Sutton, Wooster (III)	†2004	12	352	2,240	6.36
Anthony Gray, Western N.M. (II)	†1997	10	277	2,220	8.01
Germaine Race, Pittsburg St. (II)	2004	15	247	2,213	††8.96
Jerry Azumah, New Hampshire (I-AA)	1998	11	342	2,195	6.42
Mark Robinson, St. John Fisher (III)	2004	12	386	2,194	5.68
Troy Davis, Iowa St. (I-A)	†1996	11	402	2,185	5.44

**Record. †National champion. ††Record for minimum 214 carries.*

SINGLE-GAME YARDS

Yds.	Div.	Player, Team (Opponent)	Date
441	III	Dante Brown, Marietta (Baldwin-Wallace)	Oct. 5, 1996
437	I-AA	Maurice Hicks, N.C. A&T (Morgan St.)	Oct. 6, 2001
436	III	A.J. Pittorino, Hartwick (Waynesburg)	Nov. 2, 1996
417	III	Carey Bender, Coe (Grinnell)	Oct. 9, 1993
413	III	Dante Brown, Marietta (Heidelberg)	Nov. 9, 1996
410	II	Andrew Terry, Ferris St. (Findlay)	Oct. 2, 2004
409	I-AA	Charles Roberts, Sacramento St. (Idaho St.)	Nov. 6, 1999
406	I-A	LaDainian Tomlinson, TCU (UTEP)	Nov. 20, 1999
405	II	Alvon Brown, Kentucky St. (Ky. Wesleyan)	Sept. 16, 2000
403	II	Rob Davidson, Fairmont St. (Concord)	Nov. 14, 1998
396	I-A	Tony Sands, Kansas (Missouri)	Nov. 23, 1991
393	I-AA	Ryan Fuqua, Portland St. (Eastern Wash.)	Nov. 10, 2001
391	III	Andrew Mocadlo, Wis.-La Crosse (Wis.-Stout)	Nov. 1, 2003
390	III	Paul Smith, Gettysburg (Muhlenberg)	Oct. 23, 1999
386	I-A	Marshall Faulk, San Diego St. (Pacific)	Sept. 14, 1991
385	III	Jason Meyers, St. John Fisher (Rochester)	Sept. 13, 2003
384	II	R.J. Rollins, Minn.-Crookston (Minn. St. Moorhead)	Nov. 6, 2004
382	III	Shane Davis, Loras (Dubuque)	Nov. 8, 1997
382	III	Pete Baranek, Carthage (North Central [Ill.])	Oct. 5, 1985
382	II	Kelly Ellis, UNI (Western Ill.)	Oct. 13, 1979
380	II	Garrion Corbin, Tiffin (Quincy)	Nov. 16, 2002
379	I-AA	Reggie Greene, Siena (St. John's [N.Y.])	Nov. 2, 1996
378	II	Jason Broom, Fort Hays St. (Okla. Panhandle)	Oct. 6, 2001
378	I-A	Troy Davis, Iowa St. (Missouri)	Sept. 28, 1996
377	III	Antwan Harris, Mount Ida (Becker)	Sept. 24, 2005
377	I-A	Robbie Mixon, Central Mich. (Eastern Mich.)	Nov. 2, 2002
377	I-A	Anthony Thompson, Indiana (Wisconsin)	Nov. 11, 1989
376	I-A	Travis Prentice, Miami (Ohio) (Akron)	Nov. 6, 1999
373	I-A	Astron Whatley, Kent St. (Eastern Mich.)	Sept. 20, 1997
373	II	Dallas Garber, Marietta (Wash. & Jeff.)	Nov. 7, 1959
370	II	Jim Baier, Wis.-River Falls (Wis.-Stevens Point)	Nov. 5, 1966
370	II	Jim Hissam, Marietta (Bethany [W.V.])	Nov. 15, 1958

Passing

CAREER PASSING EFFICIENCY

(Minimum 475 Completions; Player must have concluded his career)

Player, Team (Division[s])	Years	Att.	Cmp.	Int.	Pct.	Yds.	TD	Pts.
Bill Borchert, Mount Union (III)	1994-97	1,009	671	17	.665	10,201	141	194.2
Gary Smeck, Mount Union (III)	1997-00	752	504	15	.670	7,764	83	186.2
Brett Elliott, Utah (I-A); Linfield (III)	$2001-03, 04-05	1,113	726	30	.652	10,626	122	174.9
Roy Hampton, Trinity (Tex.) (III)	$1998-02	942	600	26	.637	8,869	94	170.2
Dusty Bonner, Kentucky (I-A); Valdosta St. (II)	1997,99-01	1,233	861	27	.698	10,501	123	169.9
J.T. O'Sullivan, UC Davis (II)	1998-01	808	510	32	.631	8,143	72	169.3
J.D. Ricca, Hampden-Sydney (III)	2002-05	920	584	28	.635	8,626	91	168.8
Ryan Dinwiddie, Boise St. (I-A)	2000-03	992	622	21	.627	9,819	82	168.4
Erik Meyer, Eastern Wash. (I-AA)	2002-05	1,097	721	17	.657	10,261	84	166.5
Dave Dickenson, Montana (I-AA)	1992-95	1,208	813	26	.673	11,080	96	166.3
Corte McGuffey, Northern Colo. (II)	1996-99	768	484	23	.630	6,975	75	165.6
Curt Anes, Grand Valley St. (II)	1999-02	1,186	741	27	.625	10,581	114	164.6
Danny Wuerffel, Florida (I-A)	1993-96	1,170	708	42	.605	10,875	114	163.6
Omar Jacobs, Bowling Green (I-A)	2003-05	811	523	11	.645	6,937	71	163.5
Chad Johnson, Pacific Lutheran (III)	1998-00	699	491	20	.702	6,292	48	162.8
Ty Detmer, Brigham Young (I-A)	1988-91	1,530	958	65	.626	15,031	121	162.7
Steve Sarkisian, Brigham Young (I-A)	1995-96	789	528	26	.669	7,464	53	162.0
Chris Edwards, Wash. & Jeff. (III)	2002-05	923	561	30	.608	8,303	87	160.9
Zamir Amin, Menlo (III)	1999-01	905	566	29	.625	7,982	83	160.5
Mike Simpson, Eureka (III)/ Eastern Ill. (I-AA)	1993-94, 96-97	724	481	25	.664	6,402	58	160.3
Eric Rasmussen, San Diego (I-AA)	2001-03	851	512	13	.602	7,490	75	160.1
Jim Ballard, Wilmington (Ohio)/ Mount Union (III)	1990, 91-93	1,199	743	41	.620	10,379	115	159.5
Matt Leinart, Southern California (I-A)	2002-05	1,245	807	23	.648	10,693	99	159.5
Justin Coleman, Neb.-Kearney (II)	1997-00	1,193	706	42	.592	11,213	99	158.5
Troy Dougherty, Grinnell (III)	1994, 97-99	1,192	734	33	.616	10,140	109	157.7
Bruce Gradkowski, Toledo (I-A)	2002-05	1,123	766	27	.682	9,225	85	157.4
Billy Blanton, San Diego St. (I-A)	1993-96	920	588	25	.639	8,165	67	157.1

Player, Team (Division[s])	Years	Att.	Cmp.	Int.	Pct.	Yds.	TD	Pts.
Jim McMahon, Brigham Young (I-A)	1977-78, 80-81	1,060	653	34	.616	9,536	84	156.9
Lang Campbell, William & Mary (I-AA)	2001-04	763	495	12	.649	6,494	54	156.6
Josh Lamberson, Northwest Mo. St. (II)	2002-05	873	575	23	.659	7,365	65	156.0

$See Page 10 for explanation.

CAREER PASSING EFFICIENCY

(Minimum 375-474 Completions)

Player, Team (Division)	Years	Att.	Cmp.	Int.	Pct.	Yds.	TD	Pts.
Wesley Beschorner, South Dakota (II)	2002-05	673	415	18	.617	6,240	64	165.6
Alex Smith, Utah (I-A)	2002-04	587	389	8	.663	5,203	47	164.4
Chris Petersen, UC Davis (II)	1985-86	553	385	13	*.696	4,988	39	164.0
Kurt Ramler, St. John's (Minn.) (III)	1994-96	722	420	16	.582	6,475	75	163.4
Danny Ragsdale, Redlands (III)	1997-99	610	386	17	.633	5,560	51	161.9
Dan DesPlaines, Trinity (Tex.) (III)	2001-04	720	461	19	.640	6,374	60	160.6
Drew Miller, Montana (I-AA)	1999-00	654	430	14	.657	5,900	46	160.5
Kyle Adamson, Allegheny (III)	1995-97	608	388	18	.638	5,506	48	160.0
Will Hall, North Ala. (II)	2002-03	693	471	21	.680	6,166	42	156.7
Jason Baer, Wash. & Jeff. (III)	1993-96	671	406	24	.605	5,632	66	156.3
Tony Racioppi, Rowan (III)	2000-02	669	386	28	.577	5,881	66	155.7
Joe Germaine, Ohio St. (I-A)	1996-98	660	399	18	.605	5,844	52	155.4
Chad Johnson, Pacific Lutheran (III)	1998-00	699	433	20	.619	6,292	48	154.5
Joel Parrett, Bluffton (III)	1996-99	633	412	28	.651	5,684	43	154.1
Rick Hebert, American Int'l (II)	1996-99	699	423	16	.605	5,990	55	153.9
Mark Washington, Jackson St. (I-AA)	1996-99	724	384	24	.530	6,561	68	153.5
Joe Blake, Simpson (III)	1987-90	672	399	15	.594	6,183	43	153.3
Vinny Testaverde, Miami (Fla.) (I-A)	1982, 84-86	674	413	25	.613	6,058	48	152.9
Jim McMillan, Boise St. (II)	1971-74	640	382	29	.597	5,508	58	152.8
Sean Hoolihan, Wis.-Eau Claire (III)	1996-98	686	413	23	.602	6,301	46	152.8
Josh Wallwork, Wyoming (I-A)	1995-96	729	449	28	.616	6,453	54	152.7
Brian Eyerman, Indiana (Pa.) (II)	1999-02	837	467	32	.558	7,409	76	152.5
Trent Dilfer, Fresno St. (I-A)	1991-93	774	461	21	.596	6,944	51	151.2
Chris Greisen, Northwest Mo. St. (II)	1995-98	653	379	22	.580	5,741	51	150.9
Greg Lister, Rowan (III)	1994-97	773	454	29	.587	6,553	66	150.6
Aaron Rodgers, California (I-A)	2002-04	665	424	13	.638	5,469	43	150.3
Troy Aikman, Oklahoma/UCLA (I-A)	1984-85, 87-88	637	401	18	.630	5,436	40	149.7
Chuck Hartlieb, Iowa (I-A)	1985-88	716	461	17	.643	6,269	34	148.9
Jay Johnson, UNI (I-AA)	1989-92	744	397	25	.534	7,049	51	148.9
Matt Nagy, Delaware (I-AA)	1997-00	771	433	32	.562	7,200	52	148.8

**Record.*

SEASON PASSING EFFICIENCY

(Minimum 30 Attempts Per Game)

Player, Team (Division)	Year	G	Att.	Cmp.	Int.	Pct.	Yds.	TD	Pts.
Brett Elliott, Linfield (III)	†2004	13	437	290	11	.664	4,595	*61	195.7
Jim Ballard, Mount Union (III)	1993	10	314	229	11	.729	3,304	37	193.2
Brett Elliott, Linfield (III)	†2005	11	396	277	9	.699	4,019	49	191.5
Jayson Merrill, Western St. (II)	†1991	10	309	195	11	.631	3,484	35	188.1
Dusty Bonner, Valdosta St. (II)	2000	11	435	317	6	.728	3,907	54	186.5
Jimmy Terwilliger, East Stroudsburg (II)	2005	14	424	262	11	.618	4,571	50	186.1
Kevin Ricca, Catholic (III)	1997	10	306	208	6	.679	2,990	35	183.9
John Charles, Portland St. (II)	1992	8	263	179	7	.681	2,770	24	181.3
Chad Johnson, Pacific Lutheran (III)	2000	9	274	185	6	.675	2,839	24	179.1
Chris Hatcher, Valdosta St. (II)	†1994	11	430	321	9	*.747	3,591	50	179.0
Wilkie Perez, Glenville St. (II)	†1997	11	425	280	12	.658	4,189	45	178.0
Jim McMahon, Brigham Young (I-A)	†1980	12	445	284	18	.638	4,571	47	176.9
Ty Detmer, Brigham Young (I-A)	†1989	12	412	265	15	.643	4,560	32	175.6
Eric Rasmussen, San Diego (I-AA)	†2003	10	318	195	3	.613	2,982	35	174.5
Jimmy Terwilliger, East Stroudsburg (II)	†2004	12	362	222	11	.613	3,826	33	174.1
Chris Boden, Villanova (I-AA)	1997	11	345	231	4	.670	3,079	36	174.0
Trent Dilfer, Fresno St. (I-A)	†1993	11	333	217	4	.652	3,276	28	173.1
Jerry Rhome, Tulsa (I-A)	†1964	10	326	224	4	.687	2,870	32	172.6
Rocky Butler, Hofstra (I-AA)	2001	11	335	206	4	.615	3,311	30	171.7
Rex Grossman, Florida (I-A)	†2001	11	395	259	12	.656	3,896	34	170.8

**Record. †National pass-efficiency champion.*

SEASON PASSING EFFICIENCY

(Minimum 15 Attempts Per Game)

Player, Team (Division)	Year	G	Att.	Cmp.	Int.	Pct.	Yds.	TD	Pts.
Mike Simpson, Eureka (III)	†1994	10	158	116	5	.734	1,988	25	225.0
Willie Seiler, St. John's (Minn.) (III)	†1993	10	205	141	6	.687	2,648	33	224.6
Curt Anes, Grand Valley St. (II)	†2001	10	271	189	3	.697	3,086	48	221.6
Dustin Proctor, Hardin-Simmons (III)	†2001	9	178	116	3	.652	2,194	28	217.2
Bill Borchert, Mount Union (III)	†1997	10	272	190	1	.698	2,933	47	216.7
Wesley Beschorner, South Dakota (II)	†2005	11	255	172	4	.675	3,049	39	215.2
Boyd Crawford, Albertson (II)	†1953	8	120	72	6	.600	1,462	21	210.1
Bill Borchert, Mount Union (III)	†1996	10	240	165	6	.687	2,655	38	208.9
Gary Smeck, Mount Union (III)	†1999	10	199	131	3	.658	2,274	30	208.6
Shawn Knight, William & Mary (I-AA)	†1993	10	177	125	4	.706	2,055	22	204.6
Matt LeFever, Western Conn. St. (III)	1999	10	158	95	7	.601	1,874	25	203.1
Brian Dawson, Wash. & Jeff. (III)	†2000	10	227	149	6	.656	2,675	29	201.5
Troy Dougherty, Grinnell (III)	†1998	10	293	198	5	.675	3,310	36	199.6
Dusty Bonner, Valdosta St. (II)	2001	11	319	231	8	.724	3,214	43	196.5
Bill Borchert, Mount Union (III)	†1995	10	225	160	4	.711	2,270	30	196.3

Grambling Sports Information

Grambling's Bruce Eugene finished his career last season third in touchdown passes (140) and fourth in passing yards (13,513) among quarterbacks across all divisions.

Player, Team (Division)	Year	G	Att.	Cmp.	Int.	Pct.	Yds.	TD	Pts.
Jason Baer, Wash. & Jeff. (III)	1995	8	146	95	3	.650	1,536	19	192.3
Greg Lister, Rowan (III)	1997	9	162	111	4	.685	1,688	20	191.9
Gary Smeck, Mount Union (III)	2000	10	266	184	3	.691	2,773	30	191.7
J.T. O'Sullivan, UC Davis (II)	†2000	9	226	141	7	.623	2,648	25	191.1
Chuck Green, Wittenberg (II)	†1963	9	182	114	8	.626	2,181	19	189.0

†National pass-efficiency champion.

CAREER YARDS

Player, Team (Division[s])	Years	Att.	Cmp.	Int.	Pct.	Yds.	TD
Timmy Chang, Hawaii (I-A)	$2000-04	*2,436	*1,388	80	.570	17,072	117
Ty Detmer, Brigham Young (I-A)	1988-91	1,530	958	65	.626	15,031	121
Steve McNair, Alcorn St. (I-AA)	1991-94	1,680	929	58	.553	14,496	119
Bruce Eugene, Grambling (I-AA)	$2001-05	1,657	872	38	.526	13,513	140
Philip Rivers, North Carolina St. (I-A)	2000-03	1,710	1,147	34	.671	13,484	95
Justin Peery, Westminster (Mo.) (III)	1996-99	1,669	1,012	57	.606	13,262	*148
Neil Lomax, Portland St. (II; I-AA)	1977, 78-80	1,606	938	55	.584	13,220	106
Kirk Baumgartner, Wis.-Stevens Point (III)	1986-89	1,696	883	57	.521	13,028	110
Tim Rattay, Louisiana Tech (I-A)	1997-99	1,552	1,015	35	.654	12,746	115
Willie Totten, Mississippi Val. (I-AA)	1982-85	1,555	907	75	.583	12,711	139
Luke McCown, Louisiana Tech (I-A)	2000-03	1,775	1,063	62	.599	12,666	87
Chris Redman, Louisville (I-A)	1996-99	1,679	1,031	51	.614	12,541	84
Marcus Brady, Cal St. Northridge (I-AA)	1998-01	1,680	1,039	47	.618	12,479	109
John Port, Albright (III)	$2001-05	1,585	966	46	.610	12,470	110
Kliff Kingsbury, Texas Tech (I-A)	1999-02	1,883	1,231	40	.654	12,429	95
Chad Pennington, Marshall (I-AA; I-A)	1995, 97-99	1,501	947	39	.631	12,348	110
Jamie Martin, Weber St. (I-AA)	1989-92	1,544	934	56	.605	12,207	87
Byron Leftwich, Marshall (I-A)	$1998-02	1,442	939	28	.651	11,903	89
Joey Conrad, Glenville St. (II)	2002-05	1,655	954	58	.576	11,884	104
Robert Kent, Jackson St. (I-AA)	2000-03	1,540	826	58	.536	11,784	104
Andrew Webb, Fort Lewis (II)	2000-03	1,898	1,007	66	.531	11,742	82
David Greene, Georgia (I-A)	2001-04	1,440	849	32	.590	11,528	72
Joel Steele, Anderson (Ind.) (III)	2000-03	1,480	900	52	.608	11,523	110
Gino Guidugli, Cincinnati (I-A)	2001-04	1,556	880	48	.566	11,453	78
Todd Santos, San Diego St. (I-A)	1984-87	1,484	910	57	.613	11,425	70
Daunte Culpepper, UCF (I-AA; I-A)	1995-98	1,391	889	42	.639	11,412	84
Travis Brown, Northern Ariz. (I-AA)	1996-99	1,577	888	42	.563	11,400	86
Carson Palmer, Southern California (I-A)	$1998-02	1,515	895	49	.591	11,388	71
¢Jimmy Terwilliger, East Stroudsburg (II)	2003-05	1,135	684	29	.603	11,384	113
Tim Lester, Western Mich. (I-A)	1996-99	1,507	875	49	.581	11,299	87

**Record. ¢Active player. $See Page 10 for explanation.*

CAREER YARDS PER GAME

(Minimum 5,000 Yards; Player must have concluded his career)

Player, Team (Division[s])	Years	G	Att.	Cmp.	Int.	Pct.	Yds.	TD	Yd. PG
Tim Rattay, Louisiana Tech (I-A)	1997-99	33	1,552	1,015	35	.654	12,746	115	386.2
Steve McNair, Alcorn St. (I-AA)	1991-94	42	1,680	929	58	.553	14,496	119	345.1
Justin Peery, Westminster (Mo.) (III)	1996-99	39	1,669	1,012	57	.606	13,262	*148	340.1
Aaron Flowers, Cal St. Northridge (I-AA)	1996-97	20	819	502	21	.613	6,766	54	338.3
Drew Miller, Montana (I-AA)	1999-00	18	654	430	14	.657	5,900	46	327.8
Ty Detmer, Brigham Young (I-A)	1988-91	46	1,530	958	65	.626	15,031	121	326.8
Timmy Chang, Hawaii (I-A)	$2000-04	53	*2,436	*1,388	80	.570	*17,072	117	322.1
Willie Totten, Mississippi Val. (I-AA)	1982-85	40	1,555	907	75	.583	12,711	139	317.8
Kirk Baumgartner, Wis.-Stevens Point (III)	1986-89	41	1,696	883	57	.521	13,028	110	317.8
Dave Dickenson, Montana (I-AA)	1992-95	35	1,208	813	26	.673	11,080	96	316.6
Neil Lomax, Portland St. (II; I-AA)	1977; 78-80	42	1,606	938	55	.584	13,220	106	314.8
Grady Benton, West Tex. A&M (II)	1994-95	18	686	421	22	.614	5,618	49	312.1
Mike Perez, San Jose St. (I-A)	1986-87	20	792	471	30	.595	6,194	36	309.7
Keith Bishop, Ill. Wes./Wheaton (Ill.) (III)	1981, 83-85	31	1,311	772	65	.589	9,579	71	309.0
Doug Gaynor, Long Beach St. (I-A)	1984-85	22	837	569	35	.680	6,793	35	308.8
David Macchi, Valparaiso (I-AA)	2002-03	23	802	450	28	.561	7,089	59	308.2
Zamir Amin, Menlo (III)	1999-01	26	905	566	29	.625	7,982	83	307.0
Adam Ryan, Wilmington (Ohio) (III)	1998-01	33	1,223	693	43	.567	10,095	88	305.9
John Friesz, Idaho (I-AA)	1986-89	35	1,350	801	40	.593	10,697	77	305.6
Brett Dietz, Hanover (III)	2002-03	22	940	579	31	.616	6,663	67	302.9
Tony Eason, Illinois (I-A)	1981-82	22	856	526	29	.615	6,608	37	300.4

**Record.*

CAREER TOUCHDOWN PASSES

Player, Team (Division[s])	Years	Att.	Cmp.	Int.	Pct.	Yds.	TD
Justin Peery, Westminster (Mo.) (III)	1996-99	1,669	1,012	57	.606	13,262	148
Bill Borchert, Mount Union (III)	1994-97	1,009	671	17	.665	10,201	141
Bruce Eugene, Grambling (I-AA)	$2001-05	1,657	872	38	.526	13,513	140
Willie Totten, Mississippi Val. (I-AA)	1982-85	1,555	907	75	.583	12,711	139
Dusty Bonner, Kentucky (I-A); Valdosta St. (II)	1997, 99-01	1,233	861	27	.698	10,501	123
Brett Elliott, Utah (I-A); Linfield (III)	2001-03, 04-05	1,113	726	30	.652	10,447	122
Marc Eddy, Bentley (II)	2001-04	1,391	785	44	.564	11,035	121
Ty Detmer, Brigham Young (I-A)	1988-91	1,530	958	65	.626	15,031	121
Steve McNair, Alcorn St. (I-AA)	1991-94	1,680	929	58	.553	14,496	119
Timmy Chang, Hawaii (I-A)	$2000-04	*2,436	*1,388	80	.570	*17,072	117
Chris Hatcher, Valdosta St. (II)	1991-94	1,451	1,001	38	.690	10,878	116
Tim Rattay, Louisiana Tech (I-A)	1997-99	1,552	1,015	35	.654	12,746	115
Jim Ballard, Wilmington (Ohio)/Mount Union (III)	1990, 91-93	1,199	743	41	.620	10,379	115

Player, Team (Division[s])	Years	Att.	Cmp.	Int.	Pct.	Yds.	TD
Curt Anes, Grand Valley St. (II)	1999-02	1,186	741	27	.625	10,581	114
Danny Wuerffel, Florida (I-A)	1993-96	1,170	708	42	.605	10,875	114
¢Jimmy Terwilliger, East Stroudsburg (II)	2003-05	1,135	684	29	.603	11,384	113
Todd Cunningham, Presbyterian (II)	1998-01	1,376	834	47	.606	10,937	111
John Port, Albright (III)	$2001-05	1,585	966	46	.610	12,470	110
Joel Steele, Anderson (Ind.) (III)	2000-03	1,480	900	52	.608	11,523	110
Dan Pincelli, Hartwick (III)	1999-02	1,122	553	56	.493	9,264	110
Chad Pennington, Marshall (I-AA; I-A)	1995, 97-99	1,501	947	39	.631	12,348	110
Kirk Baumgartner, Wis.-Stevens Point (III)	1986-89	1,696	883	57	.521	13,028	110
Marcus Brady, Cal St. Northridge (I-AA)	1998-01	1,680	1,039	47	.618	12,479	109
Troy Dougherty, Grinnell (III)	1994, 97-99	1,192	734	33	.616	10,140	109
Neil Lomax, Portland St. (II; I-AA)	1977; 78-80	1,606	938	55	.584	13,220	106
Joey Conrad, Glenville St. (II)	2002-05	1,655	954	58	.576	11,884	104
Robert Kent, Jackson St. (I-AA)	2000-03	1,540	826	58	.536	11,784	104
Niel Loebig, Duquesne (I-AA)	2001-04	1,316	705	72	.536	10,254	103
Adam Knoblauch, Delaware Valley (III)	2002-05	1,550	840	66	.542	11,284	101
Keith Heckendorf, St. Cloud St. (II)	2000-03	1,307	761	46	.582	9,695	101
Jarrod Furgason, Fairmont St. (II)	$1993-97	1,392	798	44	.573	9,856	101

**Record. ¢Active player. $See Page 10 for explanation.*

SEASON YARDS

Player, Team (Division)	Year	G	Att.	Cmp.	Int.	Pct.	Yds.	TD
B.J. Symons, Texas Tech (I-A)	2003	13	*719	470	22	.654	5,833	52
Ty Detmer, Brigham Young (I-A)	†1990	12	562	361	28	.642	5,188	41
David Klingler, Houston (I-A)	1990	11	643	374	20	.582	5,140	54
Kliff Kingsbury, Texas Tech (I-A)	2002	14	712	*479	13	.673	5,017	45
Tim Rattay, Louisiana Tech (I-A)	1998	12	559	380	13	.680	4,943	46
Steve McNair, Alcorn St. (I-AA)	1994	11	530	304	17	.574	4,863	44
Sonny Cumbie, Texas Tech (I-A)	2004	12	642	421	18	.656	4,742	32
Andre Ware, Houston (I-A)	†1989	11	578	365	15	.631	4,699	46
Chad Friehauf, Colorado Mines (II)	2004	13	516	384	11	.744	4,646	39
Brett Elliott, Linfield (III)	†2004	13	437	290	11	.664	4,595	*61
Dustin Long, Sam Houston St. (I-AA)	2004	14	531	333	18	.627	4,588	39
Jimmy Terwilliger, East Stroudsburg (II)	2005	14	424	262	11	.618	4,571	50
Jim McMahon, Brigham Young (I-A)	†1980	12	445	284	18	.638	4,571	47
Ty Detmer, Brigham Young (I-A)	1989	12	412	265	15	.643	4,560	32
Willie Totten, Mississippi Val. (I-AA)	†1984	10	518	324	22	.626	4,557	56
Justin Peery, Westminster (Mo.) (III)	1998	10	526	319	21	.606	4,501	51
Philip Rivers, North Carolina St. (I-A)	†2003	13	483	348	7	.721	4,491	34
Ben Roethlisberger, Miami (Ohio) (I-A)	2003	14	495	342	10	.691	4,486	37
Bruce Eugene, Grambling (I-AA)	2002	13	543	269	16	.495	4,483	43
Timmy Chang, Hawaii (I-A)	2002	14	624	349	22	.559	4,474	25

**Record. †National pass-efficiency champion.*

SEASON YARDS PER GAME

Player, Team (Division)	Year	G	Att.	Cmp.	Int.	Pct.	Yds.	TD	Yd. PG
David Klingler, Houston (I-A)	1990	11	643	374	20	.582	5,140	54	467.3
Willie Totten, Mississippi Val. (I-AA)	1984	10	518	324	22	.626	4,557	56	455.7
Justin Peery, Westminster (Mo.) (III)	1998	10	526	319	21	.606	4,501	51	450.1
B.J. Symons, Texas Tech (I-A)	2003	13	*719	470	22	.654	*5,833	52	448.7
Steve McNair, Alcorn St. (I-AA)	1994	11	530	304	17	.574	4,863	44	442.1
Ty Detmer, Brigham Young (I-A)	1990	12	562	361	28	.642	5,188	41	432.3
Zamir Amin, Menlo (III)	2000	10	458	309	17	.674	4,320	43	432.0
Andre Ware, Houston (I-A)	1989	11	578	365	15	.631	4,699	46	427.2
Tim Rattay, Louisiana Tech (I-A)	1998	12	559	380	13	.680	4,943	46	411.9
Justin Peery, Westminster (Mo.) (III)	1999	10	498	329	15	.660	4,092	54	409.2
Danny Ragsdale, Redlands (III)	1999	9	380	247	7	.650	3,639	33	404.3
Chris Redman, Louisville (I-A)	1998	10	473	309	15	.653	4,042	29	404.2
Mike Maxwell, Nevada (I-A)	1995	9	409	277	17	.677	3,611	33	401.2
Sonny Cumbie, Texas Tech (I-A)	2004	12	642	421	18	.656	4,742	32	395.2
Grady Benton, West Tex. A&M (II)	1994	9	409	258	13	.631	3,541	30	393.4
Scott Mitchell, Utah (I-A)	1988	11	533	323	15	.606	4,322	29	392.9
Tim Rattay, Louisiana Tech (I-A)	1999	10	516	342	12	.663	3,922	35	392.2
Tim Couch, Kentucky (I-A)	1998	11	553	400	15	.723	4,275	36	388.6
Chris Vargas, Nevada (I-A)	1993	11	490	331	18	.676	4,265	34	387.7
Martin Hankins, Southeastern La. (I-AA)	2004	11	540	357	12	.661	4,240	35	385.5

**Record.*

SEASON TOUCHDOWN PASSES

Player, Team (Division)	Year	Att.	Cmp.	Int.	Pct.	Yds.	TD
Brett Elliott, Linfield (III)	†2004	437	290	11	.664	4,595	61
Willie Totten, Mississippi Val. (I-AA)	1984	518	324	22	.626	4,557	56
Bruce Eugene, Grambling (I-AA)	†2005	456	254	6	.557	4,360	56
Dusty Bonner, Valdosta St. (II)	2000	435	317	6	.728	3,907	54
Justin Peery, Westminster (Mo.) (III)	1999	498	329	15	.660	4,092	54
David Klingler, Houston (I-A)	1990	643	374	20	.582	5,140	54
B.J. Symons, Texas Tech (I-A)	2003	*719	470	22	.654	*5,833	52
Justin Peery, Westminster (Mo.) (III)	1998	526	319	21	.606	4,501	51
Jimmy Terwilliger, East Stroudsburg (II)	2005	424	262	11	.618	4,571	50
Chris Hatcher, Valdosta St. (II)	†1994	430	321	9	*.747	3,591	50
Brett Elliott, Linfield (III)	2005	396	277	9	.699	4,019	49
Curt Anes, Grand Valley St. (II)	†2001	271	189	3	.697	3,086	48
Curt Anes, Grand Valley St. (II)	†2002	414	278	6	.671	3,692	47
Bill Borchert, Mount Union (III)	†1997	272	190	1	.698	2,933	47
Jim McMahon, Brigham Young (I-A)	1980	445	284	18	.638	4,571	47
Tim Rattay, Louisiana Tech (I-A)	1998	559	380	13	.680	4,943	46
Andre Ware, Houston (I-A)	1989	578	365	15	.631	4,699	46
Kliff Kingsbury, Texas Tech (I-A)	2002	712	*479	13	.673	5,017	45
Wilkie Perez, Glenville St. (II)	†1997	425	280	12	.658	4,189	45
Bob Toledo, San Fran. St. (II)	1967	396	211	24	.533	3,513	45

**Record. †National pass-efficiency champion.*

SINGLE-GAME YARDS

Yds.	Div.	Player, Team (Opponent)	Date
731	III	Zamir Amin, Menlo (Cal Lutheran)	Oct. 7, 2000
716	I-A	David Klingler, Houston (Arizona St.)	Dec. 2, 1990
690	I-A	Matt Vogler, TCU (Houston)	Nov. 3, 1990
661	I-A	B.J. Symons, Texas Tech (Mississippi)	Sept. 27, 2003
645	II	Matt Kohn, Indianapolis (Michigan Tech)	Sept. 20, 2003
643	I-A	Cody Hodges, Texas Tech (Kansas St.)	Oct. 15, 2005
642	II	Wilkie Perez, Glenville St. (Concord)	Oct. 25, 1997
638	II	Andrew Webb, Fort Lewis (Mesa St.)	Nov. 16, 2002
637	I-A	Brian Lindgren, Idaho (Middle Tenn.)	Oct. 6, 2001
631	I-A	Scott Mitchell, Utah (Air Force)	Oct. 15, 1988
624	I-AA	Jamie Martin, Weber St. (Idaho St.)	Nov. 23, 1991
622	I-A	Jeremy Leach, New Mexico (Utah)	Nov. 11, 1989
621	I-A	Dave Wilson, Illinois (Ohio St.)	Nov. 8, 1980
619	III	Justin Peery, Westminster (Mo.) (MacMurray)	Nov. 14, 1998
619	I-A	John Walsh, Brigham Young (Utah St.)	Oct. 30, 1993
619	I-AA	Doug Pederson, La.-Monroe (Stephen F. Austin)	Nov. 11, 1989
618	I-AA	Bruce Eugene, Grambling (Prairie View)	Oct. 1, 2005
618	III	Justin Peery, Westminster (Mo.) (Principia)	Oct. 17, 1998
616	II	Damian Poalucci, East Stroudsburg (Mansfield)	Nov. 2, 1996
614	II	Alfred Montez, Western N.M. (West Tex. A&M)	Oct. 8, 1994
614	II	Perry Klein, C.W. Post (Salisbury)	Nov. 6, 1993
613	II	Jayce Goree, Glenville St. (Concord)	Oct. 24, 1998
613	I-A	Jimmy Klingler, Houston (Rice)	Nov. 28, 1992
611	I-A	David Neill, Nevada (New Mexico St.)	Oct. 10, 1998
602	III	Danny Ragsdale, Redlands (Azusa Pacific)	Sept. 25, 1999
602	III	Tom Stallings, St. Thomas (Minn.) (Bethel [Minn.])	Nov. 13, 1993

SINGLE-GAME ATTEMPTS

Atts.	Div.	Player, Team (Opponent)	Date
83	I-A	Drew Brees, Purdue (Wisconsin)	Oct. 10, 1998
81	III	Jordan Poznick, Principia (Blackburn)	Oct. 10, 1992
80	III	Scott Kello, Sul Ross St. (Howard Payne)	Oct. 5, 2002
79	I-A	Matt Vogler, TCU (Houston)	Nov. 3, 1990
79	III	Mike Wallace, Ohio Wesleyan (Denison)	Oct. 3, 1981
78	III	Brett Dietz, Hanover (Baldwin-Wallace)	Nov. 22, 2003
78	III	Shawn Wheeler, Capital (Ohio Northern)	Nov. 13, 1999
78	I-A	Rusty LaRue, Wake Forest (Duke)	Oct. 28, 1995
77	III	Justin Peery, Westminster (Mo.) (MacMurray)	Nov. 14, 1998
77	I-AA	Neil Lomax, Portland St. (Northern Colo.)	Oct. 20, 1979
76	II	Evan Gray, Mo.-Rolla (Mo. Western St.)	Nov. 15, 2003
76	I-AA	Joe Lee, Towson (Lehigh)	Oct. 30, 1999
76	II	Jarrod DeGeorgia, Wayne St. (Neb.) (Drake)	Nov. 9, 1996
76	I-A	David Klingler, Houston (SMU)	Oct. 20, 1990
75	I-A	Chris Vargas, Nevada (McNeese St.)	Sept. 19, 1992

SINGLE-GAME COMPLETIONS

Cmp.	Div.	Player, Team (Opponent)	Date
56	II	Jarrod DeGeorgia, Wayne St. (Neb.) (Drake)	Nov. 9, 1996
55	I-A	Drew Brees, Purdue (Wisconsin)	Oct. 10, 1998
55	I-A	Rusty LaRue, Wake Forest (Duke)	Oct. 28, 1995
51	III	Scott Kello, Sul Ross St. (Howard Payne)	Oct. 5, 2002
50	I-AA	Martin Hankins, Southeastern La. (Jacksonville)	Nov. 6, 2004
50	II	Todd Cunningham, Presbyterian (Tusculum)	Nov. 3, 2001
50	III	Justin Peery, Westminster (Mo.) (MacMurray)	Nov. 14, 1998
50	I-A	Rusty LaRue, Wake Forest (North Carolina St.)	Nov. 18, 1995
50	III	Tim Lynch, Hofstra (Fordham)	Oct. 19, 1991
49	I-A	Bruce Gradkowski, Toledo (Pittsburgh)	Sept. 20, 2003
49	I-A	Kliff Kingsbury, Texas Tech (Missouri)	Oct. 19, 2002
49	I-A	Kliff Kingsbury, Texas Tech (Texas A&M)	Oct. 5, 2002
49	I-A	Brian Lindgren, Idaho (Middle Tenn.)	Oct. 6, 2001
48	I-AA	Clayton Millis, Cal St. Northridge (St. Mary's [Cal.])	Nov. 11, 1995
48	III	Jordan Poznick, Principia (Blackburn)	Oct. 10, 1992
48	I-A	David Klingler, Houston (SMU)	Oct. 20, 1990
47	III	Brett Elliott, Linfield (Wis.-Whitewater)	Dec. 3, 2005
47	II	Evan Gray, Mo.-Rolla (Mo. Western St.)	Nov. 15, 2003
47	I-A	Luke McCown, Louisiana Tech (Auburn)	Oct. 21, 2000
47	I-AA	Joe Lee, Towson (Lehigh)	Oct. 30, 1999
47	I-A	Tim Couch, Kentucky (Arkansas)	Oct. 3, 1998
47	I-AA	Jamie Martin, Weber St. (Idaho St.)	Nov. 23, 1991
47	III	Mike Wallace, Ohio Wesleyan (Denison)	Oct. 3, 1981

Receiving

CAREER RECEPTIONS

Player, Team (Division)	Years	Rec.	Yards	Avg.	TD
Scott Pingel, Westminster (Mo.) (III)	1996-99	436	*6,108	14.0	75
Blake Elliott, St. John's (Minn.) (III)	2000-03	327	4,200	12.8	56
Clarence Coleman, Ferris St. (II)	1998-01	323	4,983	15.4	42
Jacquay Nunnally, Florida A&M (I-AA)	1997-00	317	4,239	13.4	38
Taylor Stubblefield, Purdue (I-A)	2001-04	316	3,433	10.9	19
Josh Davis, Marshall (I-A)	2001-04	306	3,889	12.7	23
Stephen Campbell, Brown (I-AA)	1997-00	305	3,555	11.7	31
Taurean Henderson, Texas Tech (I-A)	2002-05	303	2,058	6.8	19
Jerry Rice, Mississippi Val. (I-AA)	1981-84	301	4,693	15.6	50
Andrew Blakely, Truman (II)	1999-02	300	3,458	11.5	22
Arnold Jackson, Louisville (I-A)	1997-00	300	3,670	12.2	31
Trevor Insley, Nevada (I-A)	1996-99	298	5,005	16.8	35
Javarus Dudley, Fordham (I-AA)	2000-03	295	4,197	14.2	34
Geoff Noisy, Nevada (I-A)	1995-98	295	4,249	14.4	21
Rashaun Woods, Oklahoma St. (I-A)	2000-03	293	4,412	15.1	42
Chas Gessner, Brown (I-AA)	1999-02	292	3,408	11.7	36
Jamaica Rector, Northwest Mo. St. (II)	2001-04	289	4,497	15.6	38
Brad Duesing, Washington-St. Louis (III)	2002-05	287	4,249	14.8	36
Conrad Singh, Hampden-Sydney (III)	2000-03	287	3,289	11.5	23
Matt Newton, Principia (III)	1990-93	287	3,646	12.7	32
Scott Hvistendahl, Augsburg (III)	1995-98	285	4,696	16.5	40
Brian Potucek, Central Wash. (II)	$2001-05	283	3,889	13.7	33
Dallas Mall, Bentley (II)	2001-04	283	4,347	15.4	*78
Matt Holmlund, Augustana (S.D.) (II)	1998-01	282	3,522	12.5	35
Carlos Ferralls, Glenville St. (II)	1994-97	282	4,091	14.5	53
Troy Edwards, Louisiana Tech (I-A)	1996-98	280	4,352	15.5	50
Mark Bartosic, Susquehanna (III)	2000-03	275	4,733	17.2	55
Michael Becker, Randolph-Macon (III)	1997-00	273	3,683	13.5	19
Damien Hoffman, Minn.-Morris (II)	1997-00	273	3,128	11.5	21
Darius Watts, Marshall (I-A)	2000-03	272	4,031	14.8	47

**Record. $See Page 10 for explanation.*

CAREER RECEPTIONS PER GAME

(Minimum 125 Receptions; Player must have concluded his career)

Player, Team (Division[s])	Years	G	Rec.	Yards	TD	Rec. PG
Chris George, Glenville St. (II)	1993-94	20	230	3,215	30	11.5
Scott Pingel, Westminster (Mo.) (III)	1996-99	39	*436	*6,108	75	11.2
Manny Hazard, Houston (I-A)	1989-90	21	220	2,635	31	10.5
Alex Van Dyke, Nevada (I-A)	1994-95	22	227	3,100	26	10.3
Howard Twilley, Tulsa (I-A)	1963-65	26	261	3,343	32	10.0
Jason Phillips, Houston (I-A)	1987-88	22	207	2,319	18	9.4
Nate Jackson, Menlo (III)	1999-01	29	261	3,976	43	9.0
Matt Newton, Principia (III)	1990-93	33	287	3,646	32	8.7
Ed Bell, Idaho St. (II)	1968-69	19	163	2,608	30	8.6
Darryl DeShields, Greenville (III)	1999-01	29	248	4,051	39	8.6
Byron Chamberlain, Wayne St. (Neb.) (II)	1993-94	19	161	1,941	14	8.5
Todd Bloom, Hardin-Simmons (III)	1995-97	28	233	2,621	14	8.3
Troy Edwards, Louisiana Tech (I-A)	1996-98	34	280	4,352	50	8.2
Carlos Ferralls, Glenville St. (II)	1994-97	35	282	4,091	53	8.1
Kevin Curtis, Utah St. (I-A)	2001-02	22	174	2,789	19	7.9
Nate Burleson, Nevada (I-A)	2000-02	32	248	3,293	22	7.8
Clarence Coleman, Ferris St. (II)	1998-01	42	323	4,982	42	7.7
Tramon Douglas, Grambling (I-AA)	2002-03	22	169	2,621	28	7.7
Jerry Hendren, Idaho (II)	1967-69	30	230	3,435	27	7.7
Stephen Campbell, Brown (I-AA)	1997-00	40	305	3,555	31	7.6
Conrad Singh, Hampden-Sydney (III)	2000-03	38	287	3,289	23	7.6
Bryan Reeves, Nevada (I-AA; I-A)	...1991; 92-93	31	234	3,407	32	7.6
Siaha Burley, UCF (I-A)	1997-98	22	165	2,248	15	7.5
Chas Gessner, Brown (I-AA)	1999-02	39	292	3,408	36	7.5
Jeff Clay, Catholic (III)	1994-97	36	269	4,101	44	7.5
Geoff Noisy, Nevada (I-A)	1995-98	40	295	4,249	21	7.4
David Williams, Illinois (I-A)	1983-85	33	245	3,195	22	7.4
Gary Garrison, San Diego St. (II)	1964-65	20	148	2,188	26	7.4
Brad Bailey, West Tex. A&M (II)	1992-94	30	221	2,677	22	7.4
Jerry Rice, Mississippi Val. (I-AA)	1981-84	41	301	4,693	50	7.3

**Record.*

CAREER TOUCHDOWN RECEPTIONS

Player, Team (Division[s])	Years	G	TD
Dallas Mall, Bentley (II)	2001-04	44	78
David Kircus, Grand Valley St. (II)	1999-02	43	76
Scott Pingel, Westminster (Mo.) (III)	1996-99	39	75
Casey Allen, Linfield (III)	2002-05	44	59
Blake Elliott, St. John's (Minn.) (III)	2000-03	47	56
Mark Bartosic, Susquehanna (III)	2000-03	40	55
Chris Bisaillon, Ill. Wesleyan (III)	1989-92	36	55
Chris Samp, Winona St. (II)	2001-04	49	53
Kurt Barth, Eureka (III)	1994-97	39	51
Richie Ross, Neb.-Kearney (II)	2002-05	44	50
Troy Edwards, Louisiana Tech (I-A)	1996-98	34	50
Jerry Rice, Mississippi Val. (I-AA)	1981-84	41	50
R.J. Hoppe, Carroll (Wis.) (III)	1993-96	37	49
Bruce Cerone, Yankton/Emporia St. (II)	1965-66, 68-69	36	49
Darius Watts, Marshall (I-A)	2000-03	48	47
Eric Kimble, Eastern Wash. (I-AA)	2002-05	46	46
James Roe, Norfolk St. (II)	1992-95	41	46
¢David Ball, New Hampshire (I-AA)	2003-05	37	45

Player, Team (Division[s])	Years	G	TD
Ryan Short, Wabash (III)	1999-02	41	45
Kevin Ingram, West Chester (II)	1995-96, 98-99	39	45
Michael Coleman, Widener (III)	1998-01	40	44
Randy Moss, Marshall (I-AA; I-A)	1996-97	23	44
Jeff Clay, Catholic (III)	1994-97	36	44
Rennie Benn, Lehigh (I-AA)	1982-85	41	44
Nick Bublavi, Catholic (III)	2001-03, 05	40	43
Ben Nelson, St. Cloud St. (II)	1999-02	41	43
Nate Jackson, Menlo (III)	1999-01	29	43
Steve Vagedes, Ohio Northern (III)	1995, 97-99	40	43
Carlos Ferralls, Glenville St. (II)	1994-97	35	43
Mark Loeffler, Wheaton (Ill.) (III)	1993-96	38	43
Bill Schultz, Ripon (III)	1993-96	38	43
Aaron Turner, Pacific (I-A)	1989-92	44	43

¢Active player.

SEASON RECEPTIONS

Player, Team (Division)	Year	G	Rec.	Yards	TD
Manny Hazard, Houston (I-A)	†1989	11	142	1,689	22
Troy Edwards, Louisiana Tech (I-A)	†1998	12	140	1,996	27
Nate Burleson, Nevada (I-A)	†2002	12	138	1,629	12
Scott Pingel, Westminster (Mo.) (III)	†1999	10	136	1,648	24
Trevor Insley, Nevada (I-A)	†1999	11	134	2,060	13
Howard Twilley, Tulsa (I-A)	†1965	10	134	1,779	16
Scott Pingel, Westminster (Mo.) (III)	†1998	10	130	*2,157	26
Alex Van Dyke, Nevada (I-A)	†1995	11	129	1,854	16
J.R. Tolver, San Diego St. (I-A)	2002	13	128	1,785	13
Stephen Campbell, Brown (I-AA)	†2000	10	120	1,332	11
Brad Bailey, West Tex. A&M (II)	1994	11	119	1,552	16
Blake Elliott, St. John's (Minn.) (III)	2003	14	117	1,319	13
Chris George, Glenville St. (II)	†1993	10	117	1,876	15
Kevin Ingram, West Chester (II)	†1998	11	115	1,673	21
Brian Forster, Rhode Island (I-AA) (TE)	†1985	10	115	1,617	12
Chas Gessner, Brown (I-AA)	†2002	10	114	1,166	11
Damond Wilkins, Nevada (I-A)	†1996	11	114	1,121	4
Chris George, Glenville St. (II)	†1994	10	113	1,339	15
Scott Hvistendahl, Augsburg (III)	1998	10	112	1,860	15
Jeff Clay, Catholic (III)	†1997	10	112	1,625	20
Sean Pender, Valdosta St. (II)	†1995	11	111	983	2
Flynn Cochran, Rensselaer (III)	2003	12	109	1,274	15
James Jordan, Louisiana Tech (I-A)	†2000	12	109	1,003	4
Chris Daniels, Purdue (I-A)	1999	11	109	1,133	5
Marcus Harris, Wyoming (I-A)	1996	12	109	1,650	13
Kassim Osgood, San Diego St. (I-A)	2002	13	108	1,552	8
Rashaun Woods, Oklahoma St. (I-A)	2002	13	107	1,695	17
Jamal Allen, Fort Lewis (II)	†2001	11	106	1,086	7
Fred Gilbert, Houston (I-A)	†1991	11	106	957	7
Barry Wagner, Alabama A&M (II)	†1989	11	106	1,812	17
Theo Blanco, Wis.-Stevens Point (III) (RB)	1987	11	#106	#1,616	8

**Record. †National champion. #Record for a running back.*

SEASON RECEPTIONS PER GAME

Player, Team (Division)	Year	G	Rec.	Yards	TD	Rec. PG
Scott Pingel, Westminster (Mo.) (III)	†1999	10	136	1,648	24	13.6
Howard Twilley, Tulsa (I-A)	†1965	10	134	1,779	16	13.4
Scott Pingel, Westminster (Mo.) (III)	†1998	10	130	*2,157	26	13.0
Manny Hazard, Houston (I-A)	†1989	11	*142	1,689	22	12.9
Matt Newton, Principia (III)	†1992	8	98	1,487	14	12.3
Trevor Insley, Nevada (I-A)	†1999	11	134	2,060	13	12.2
Stephen Campbell, Brown (I-AA)	†2000	10	120	1,332	11	12.0
Matt Newton, Principia (III)	†1993	8	96	1,080	11	12.0
Nate Burleson, Nevada (I-A)	†2002	12	138	1,629	12	11.8
Alex Van Dyke, Nevada (I-A)	†1995	11	129	1,854	16	11.7
Chris George, Glenville St. (II)	†1993	10	117	1,876	15	11.7
Troy Edwards, Louisiana Tech (I-A)	†1998	12	140	1,996	27	11.7
Brian Forster, Rhode Island (I-AA) (TE)	†1985	10	115	1,617	12	11.5
Chas Gessner, Brown (I-AA)	†2002	10	114	1,166	11	11.4
Chris George, Glenville St. (II)	†1994	10	113	1,339	15	11.3
Scott Hvistendahl, Augsburg (III)	1998	10	112	1,860	15	11.2
Jeff Clay, Catholic (III)	†1997	10	112	1,625	20	11.2
Brad Bailey, West Tex. A&M (II)	1994	11	119	1,552	16	10.8
Ben Fox, Hanover (III)	†1995	9	95	1,087	15	10.6
Sean Munroe, Mass.-Boston (III)	1992	9	95	1,693	17	10.6

**Record. †National champion.*

SINGLE-GAME RECEPTIONS

No.	Div.	Player, Team (Opponent)	Date
24	I-AA	Chas Gessner, Brown (Rhode Island)	Oct. 5, 2002
24	I-AA	Jerry Rice, Mississippi Val. (Southern U.)	Oct. 1, 1983
23	II	Chris George, Glenville St. (West Va. Wesleyan)	Oct. 15, 1994
23	I-A	Randy Gatewood, UNLV (Idaho)	Sept. 17, 1994
23	III	Sean Munroe, Mass.-Boston (Mass. Maritime)	Oct. 10, 1992
23	II	Barry Wagner, Alabama A&M (Clark Atlanta)	Nov. 4, 1989
22	III	Kevin Holland, Tufts (Bowdoin)	Oct. 9, 2004
22	I-AA	Marvin Walker, North Texas (Tulsa)	Nov. 20, 1982
22	I-A	Jay Miller, Brigham Young (New Mexico)	Nov. 3, 1973
21	I-AA	Carl Morris, Harvard (Dartmouth)	Nov. 2, 2002
21	I-AA	Eric Johnson, Yale (Harvard)	Nov. 20, 1999
21	I-A	Chris Daniels, Purdue (Michigan St.)	Oct. 16, 1999
21	I-A	Troy Edwards, Louisiana Tech (Nebraska)	Aug. 29, 1998
21	II	Kevin Swayne, Wayne St. (Neb.) (Drake)	Nov. 9, 1996
21	II	Jarett Vito, Emporia St. (Truman)	Nov. 4, 1995
21#	I-AA	David Pandt, Montana St. (Eastern Wash.)	Sept. 21, 1985
20	I-A	Kenny Christian, Eastern Mich. (Temple)	Sept. 23, 2000
20	III	Scott Pingel, Westminster (Mo.) (Colorado Col.)	Oct. 30, 1999
20	III	Todd Bloom, Hardin-Simmons (Mississippi Col.)	Oct. 12, 1996
20	III	Kurt Barth, Eureka (Concordia [Wis.])	Sept. 28, 1996
20	I-AA	Tim Hilton, Cal St. Northridge (St. Mary's [Cal.])	Nov. 11, 1995
20	II	Sean Pender, Valdosta St. (Mississippi Col.)	Nov. 4, 1995
20	II	Keylie Martin, N.M. Highlands (Western St.)	Nov. 5, 1994
20	III	Rich Johnson, Pace (Fordham)	Nov. 7, 1987
20	III	Pete Thompson, Carroll (Wis.) (Augustana [Ill.])	Nov. 4, 1978
20	II	Harold "Red" Roberts, Austin Peay (Murray St.)	Nov. 8, 1969
20	I-A	Rick Eber, Tulsa (Idaho St.)	Oct. 7, 1967

#Record for a running back.

CAREER YARDS

Player, Team (Division)	Years	Rec.	Yards	Avg.	TD
Scott Pingel, Westminster (Mo.) (III)	1996-99	*436	6,108	14.0	75
Trevor Insley, Nevada (I-A)	1996-99	298	5,005	16.8	35
Clarence Coleman, Ferris St. (II)	1998-01	323	4,983	15.4	42
Richie Ross, Neb.-Kearney (II)	2002-05	248	4,882	19.7	50
Mark Bartosic, Susquehanna (III)	2000-03	275	4,733	17.2	55
Scott Hvistendahl, Augsburg (III)	1995-98	285	4,696	16.5	40
Jerry Rice, Mississippi Val. (I-AA)	1981-84	301	4,693	15.6	50
Marcus Harris, Wyoming (I-A)	1993-96	259	4,518	17.4	38
Jamaica Rector, Northwest Mo. St. (II)	2001-04	289	4,497	15.6	38
Nick Bublavi, Catholic (III)	2001-03, 05	255	4,485	17.6	43
Chris Samp, Winona St. (II)	2001-04	222	4,471	20.1	53
James Roe, Norfolk St. (II)	1992-95	239	4,468	18.7	46
Rashaun Woods, Oklahoma St. (I-A)	2000-03	293	4,412	15.1	42
Damon Thompson, Virginia St. (II)	1997-00	268	4,387	16.4	37
Ryan Yarborough, Wyoming (I-A)	1990-93	229	4,357	19.0	42
Bruce Cerone, Yankton/Emporia St. (II)	1965-66, 68-69	241	4,354	18.1	49
Troy Edwards, Louisiana Tech (I-A)	1996-98	280	4,352	15.5	50
Dallas Mall, Bentley (II)	2001-04	283	4,347	15.4	*78
Aaron Turner, Pacific (I-A)	1989-92	266	4,345	16.3	43
Kurt Barth, Eureka (III)	1994-97	256	4,311	16.8	51
Brad Musso, Wheaton (Ill.) (III)	2001-04	255	4,287	16.8	36
Terance Mathis, New Mexico (I-A)	1985-87, 89	263	4,254	16.2	36
Brad Duesing, Washington-St. Louis (III)	2002-05	287	4,249	14.8	36
Geoff Noisy, Nevada (I-A)	1995-98	295	4,249	14.4	21
Jacquay Nunnally, Florida A&M (I-AA)	1997-00	317	4,239	13.4	38
Robert Clark, N.C. Central (II)	1983-86	210	4,231	‡20.1	38
Blake Elliott, St. John's (Minn.) (III)	2000-03	327	4,200	12.8	56
Javarus Dudley, Fordham (I-AA)	2000-03	295	4,197	14.2	34
David Kircus, Grand Valley St. (II)	1999-02	222	4,142	18.7	76
Eric Kimble, Eastern Wash. (I-AA)	2002-05	253	4,140	16.4	46

**Record. ‡Record for minimum 180 catches.*

CAREER YARDS PER GAME

(Minimum 2,200 Yards; Player must have concluded his career)

Player, Team (Division[s])	Years	G	Yards	Yd. PG
Chris George, Glenville St. (II)	1993-94	20	3,215	160.8
Scott Pingel, Westminster (Mo.) (III)	1996-99	39	*6,108	156.6
Alex Van Dyke, Nevada (I-A)	1994-95	22	3,100	140.9
Darryl DeShields, Greenville (III)	1999-01	29	4,051	139.7
Ed Bell, Idaho St. (II)	1968-69	19	2,608	137.3
Nate Jackson, Menlo (III)	1999-01	29	3,976	137.1
Troy Edwards, Louisiana Tech (I-A)	1996-98	34	4,352	128.0
Kevin Curtis, Utah St. (I-A)	2001-02	22	2,789	126.8
Manny Hazard, Houston (I-A)	1989-90	21	2,635	125.5
Bruce Cerone, Yankton/Emporia St. (II)	1965-66, 68-69	36	4,354	120.9
Ron Sellers, Florida St. (I-A)	1966-68	30	3,598	119.9
Tramon Douglas, Grambling (I-AA)	2002-03	22	2,621	119.1
Clarence Coleman, Ferris St. (II)	1998-01	42	4,983	118.6
Mark Bartosic, Susquehanna (III)	2000-03	40	4,733	118.3
Randy Moss, Marshall (I-AA; I-A)	1996-97	23	2,720	118.3
Jim Jones, Widener (III)	1999-01	30	3,523	117.4
Scott Hvistendahl, Augsburg (III)	1995-98	40	4,696	117.4
Derrick Ingram, UAB (I-AA)	1993-94	22	2,572	116.9
Carlos Ferralls, Glenville St. (II)	1994-97	35	4,091	116.9
Damon Thompson, Virginia St. (II)	1997-00	38	4,387	115.4

Player, Team (Division[s])	Years	G	Yards	Yd. PG
Adam Marino, Mount Union (III)	1998-00	30	3,436	114.5
Jerry Rice, Mississippi Val. (I-AA)	1981-84	41	4,693	114.5
Jerry Hendren, Idaho (II)	1967-69	30	3,435	114.5
Jeff Clay, Catholic (III)	1994-97	36	4,101	113.9
Trevor Insley, Nevada (I-A)	1996-99	44	5,005	113.8
Nakia Jenkins, Utah St. (I-A)	1996-97	22	2,483	112.9
Nick Bublavi, Catholic (III)	2001-03, 05	40	4,485	112.1
Elmo Wright, Houston (I-A)	1968-70	30	3,347	111.6
Howard Twilley, Tulsa (I-A)	1963-65	30	3,343	111.4
Chris Myers, Kenyon (II)	1967-70	35	3,897	111.3

**Record.*

SEASON YARDS

Player, Team (Division)	Year	Rec.	Yards	Avg.	TD
Scott Pingel, Westminster (Mo.) (III)	†1998	130	2,157	16.6	26
Trevor Insley, Nevada (I-A)	†1999	134	2,060	15.4	13
Troy Edwards, Louisiana Tech (I-A)	†1998	140	1,996	14.3	27
Chris George, Glenville St. (II)	†1993	117	1,876	16.0	15
Scott Hvistendahl, Augsburg (III)	1998	112	1,860	16.6	15
Alex Van Dyke, Nevada (I-A)	†1995	129	1,854	14.4	16
Barry Wagner, Alabama A&M (II)	†1989	106	1,812	17.1	17
Nick Bublavi, Catholic (III)	†2005	101	1,797	17.8	15
J.R. Tolver, San Diego St. (I-A)	†2002	128	1,785	14.0	13
Howard Twilley, Tulsa (I-A)	†1965	134	1,779	13.3	16
Evan Prall, East Stroudsburg (II)	2005	88	1,766	20.1	23
Josh Reed, LSU (I-A)	†2001	94	1,740	18.5	7
Chris Perry, Adams St. (II)	†1995	88	1,719	19.5	21
Ashley Lelie, Hawaii (I-A)	2001	84	1,713	20.4	19
Eddie Conti, Delaware (I-AA)	†1998	91	1,712	18.8	10
Troy Edwards, Louisiana Tech (I-A)	†1997	102	1,707	16.7	13
Tramon Douglas, Grambling (I-AA)	†2002	92	1,704	18.5	18
Rashaun Woods, Oklahoma St. (I-A)	2002	107	1,695	15.8	17
Sean Munroe, Mass.-Boston (III)	†1992	95	1,693	17.8	17
Manny Hazard, Houston (I-A)	†1989	*142	1,689	11.9	22
Nick Cushman, Albright (III)	†2004	101	1,682	16.6	17
Jerry Rice, Mississippi Val. (I-AA)	†1984	103	1,682	16.3	27
Kevin Ingram, West Chester (II)	†1998	115	1,673	14.5	21
Larry Fitzgerald, Pittsburgh (I-A)	†2003	92	1,672	18.2	22
Marcus Harris, Wyoming (I-A)	†1996	109	1,650	15.1	13
Scott Pingel, Westminster (Mo.) (III)	†1999	136	1,648	12.1	24
Randy Moss, Marshall (I-A)	1997	90	1,647	18.3	25
Ellis Debrow, Delta St. (II)	†2003	77	1,637	21.3	18
Mark DeBrito, Bentley (II)	1999	101	1,637	16.2	19
Nate Burleson, Nevada (I-A)	2002	138	1,629	11.8	12
Jeff Clay, Catholic (III)	†1997	112	1,625	14.5	25
DaVon Fowlkes, Appalachian St. (I-AA)	†2004	103	1,618	15.7	14
Brian Forster, Rhode Island (I-AA) (TE)	†1985	115	1,617	14.1	12
Theo Blanco, Wis.-Stevens Point (III) (RB)	1987	#106	#1,616	15.2	8
Steve Angeletta, Union (N.Y.) (III)	2005	99	1,612	16.3	11

**Record. †National champion. #Record for a running back.*

SEASON YARDS PER GAME

Player, Team (Division)	Year	G	Rec.	Yards	Yd. PG
Scott Pingel, Westminster (Mo.) (III)	†1998	10	130	*2,157	215.7
Sean Munroe, Mass.-Boston (III)	†1992	9	95	1,693	188.1
Chris George, Glenville St. (II)	†1993	10	117	1,876	187.6
Trevor Insley, Nevada (I-A)	†1999	11	134	2,060	187.3
Scott Hvistendahl, Augsburg (III)	1998	10	112	1,860	186.0
Matt Newton, Principia (III)	†1992	8	98	1,487	185.9
Nick Bublavi, Catholic (III)	†2005	10	101	1,797	179.7
Howard Twilley, Tulsa (I-A)	†1965	10	134	1,779	177.9
Chris Perry, Adams St. (II)	†1995	10	88	1,719	171.9
Alex Van Dyke, Nevada (I-A)	†1995	11	129	1,854	168.5
Jerry Rice, Mississippi Val. (I-AA)	†1984	10	103	1,682	168.2
Troy Edwards, Louisiana Tech (I-A)	†1998	12	140	1,996	166.3
Scott Pingel, Westminster (Mo.) (III)	†1999	10	136	1,648	164.8
Barry Wagner, Alabama A&M (II)	†1989	11	106	1,812	164.7
Bruce Cerone, Emporia St. (II)	†1968	9	91	1,479	164.3
Jeff Clay, Catholic (III)	†1997	10	112	1,625	162.5
Jeff Clay, Catholic (III)	†1996	9	81	1,460	162.2
Brian Forster, Rhode Island (I-AA)	†1985	10	115	1,617	161.7

**Record. †National champion.*

SEASON TOUCHDOWN RECEPTIONS

Player, Team (Division)	Year	G	TD
David Kircus, Grand Valley St. (II)	2002	14	35
David Kircus, Grand Valley St. (II)	2001	10	28
Troy Edwards, Louisiana Tech (I-A)	1998	12	27
Jerry Rice, Mississippi Val. (I-AA)	1984	10	27
Scott Pingel, Westminster (Mo.) (III)	1998	10	26
Randy Moss, Marshall (I-A)	1997	12	25
David Ball, New Hampshire (I-AA)	2005	13	24
Dallas Mall, Bentley (II)	2001	12	24
Scott Pingel, Westminster (Mo.) (III)	1999	10	24
Evan Prall, East Stroudsburg (II)	2005	14	23
Rob Giancola, Valparaiso (I-AA)	2003	12	23
Ben Nelson, St. Cloud St. (II)	2002	11	23
Matt Willis, Hartwick (III)	2005	10	22
Casey Allen, Linfield (III)	2005	11	22
Chris Samp, Winona St. (II)	2004	12	22
Larry Fitzgerald, Pittsburgh (I-A)	2003	13	22
Blake Elliott, St. John's (Minn.) (III)	2002	14	22
Manny Hazard, Houston (I-A)	1989	11	22
Dallas Mall, Bentley (II)	2004	10	21
Vincent Jackson, Northern Colo. (II)	2003	11	21
David Snider, Grinnell (III)	1998	10	21
Chris Perry, Adams St. (II)	1995	10	21
Brandon Simmons, West Chester (II)	2004	15	20
Ryan Soule, Hartwick (III)	2002	10	20
Ryan Johnson, Hartwick (III)	2001	10	20
Brian Dolph, Saginaw Valley (II)	2000	11	20
Kirk Aikens, Hartwick (III)	1998	10	20
Steve Vagades, Ohio Northern (III)	1998	10	20
Jeff Clay, Catholic (III)	1997	10	20
John Aromando, TCNJ (III)	1983	10	20
Ed Bell, Idaho St. (II)	1969	10	20

SINGLE-GAME YARDS

Yds.	Div.	Player, Team (Opponent)	Date
418	III	Lewis Howes, Principia (Martin Luther)	Oct. 12, 2002
405	I-A	Troy Edwards, Louisiana Tech (Nebraska)	Aug. 29, 1998
401	II	Kevin Ingram, West Chester (Clarion)	Oct. 31, 1998
397	III	Matt Eisenberg, Juniata (Widener)	Nov. 13, 1999
395	III	Scott Pingel, Westminster (Mo.) (Bethel [Tenn.])	Nov. 7, 1998
386	III	Nick Bublavi, Catholic (La Salle)	Sept. 15, 2005
376	I-AA	Kassim Osgood, Cal Poly (UNI)	Nov. 4, 2000
370	I-AA	Michael Lerch, Princeton (Brown)	Oct. 12, 1991
370	II	Barry Wagner, Alabama A&M (Clark Atlanta)	Nov. 4, 1989
364	III	Jeff Clay, Catholic (Albright)	Nov. 16, 1996
363	I-A	Randy Gatewood, UNLV (Idaho)	Sept. 17, 1994
363	II	Tom Nettles, San Diego St. (Southern Miss.)	Nov. 9, 1968
362	III	Matt Surette, WPI (Springfield)	Oct. 25, 1997
354	I-AA	Eddie Conti, Delaware (Connecticut)	Nov. 7, 1998
354	II	Robert Clark, N.C. Central (Jackson St.)	Aug. 30, 1986
352	II	Chad Luttrell, Henderson St. (Arkansas Tech)	Oct. 28, 2000
349	I-A	Chuck Hughes, UTEP (North Texas)	Sept. 18, 1965
332	III	Ryan Pifer, Heidelberg (Marietta)	Nov. 8, 1997
332	III	Sean Munroe, Mass.-Boston (Mass. Maritime)	Oct. 10, 1992
330	I-AA	Nate Singleton, Grambling (Virginia Union)	Sept. 14, 1991
327@	I-AA	Brian Forster, Rhode Island (Brown)	Sept. 28, 1985
326	I-A	Nate Burleson, Nevada (San Jose St.)	Nov. 10, 2001
325	II	Paul Zaeske, North Park (North Central [Ill.])	Oct. 12, 1968
322	I-A	Rick Eber, Tulsa (Idaho St.)	Oct. 7, 1967
319	II	Kyle Henderson, West Ala. (Valdosta St.)	Oct. 26, 2002
319	I-AA	Jason Cristino, Lehigh (Lafayette)	Nov. 21, 1992
318	I-A	Harry Wood, Tulsa (Idaho St.)	Oct. 7, 1967
317	II	Richie Ross, Neb.-Kearney (Fort Hays St.)	Nov. 1, 2003
317	II	Dan Fulton, Neb.-Omaha (South Dakota)	Sept. 4, 1976
316	I-AA	Marcus Hinton, Alcorn St. (Chattanooga)	Sept. 10, 1994
316	I-A	Jeff Evans, New Mexico St. (Southern Ill.)	Sept. 30, 1978
314	III	Matt Eisenberg, Juniata (Albright)	Oct. 2, 1999
314	I-A	Alex Van Dyke, Nevada (San Jose St.)	Nov. 18, 1995
310	III	Randell Knapp, Mount Union (Wis.-Whitewater)	Sept. 6, 2003
310	III	Jace Metzner, Ohio Northern (John Carroll)	Oct. 20, 2001
310	III	Jeff Clay, Catholic (La Salle)	Oct. 11, 1997
310	I-A	Chad Mackey, Louisiana Tech (Toledo)	Oct. 19, 1996
310	II	Mike Collodi, Colorado Mines (Westminster [Utah])	Oct. 3, 1970

@Record for a tight end.

Defensive Records

Interceptions

CAREER INTERCEPTIONS

Player, Team (Division[s])	Years	No.	Yards	Avg.
Tom Collins, Indianapolis (II)	1982-85	37	390	10.5
Ralph Gebhardt, Rochester (II; III)	1972; 73-75	34	406	11.9
Dean Diaz, Humboldt St. (II)	1980-83	31	328	10.6
Bill Grantham, Mo.-Rolla (II)	1977-80	29	263	9.1
Eugene Hunter, Fort Valley St. (II; III)	1972; 73-74	29	479	16.5
Al Brosky, Illinois (I-A)	1950-52	29	356	12.3
Leigh Bodden, Duquesne (I-AA)	1999-02	28	297	10.6
Jason Johnson, Shepherd (II)	1991-94	28	321	11.5

Player, Team (Division[s])	Years	No.	Yards	Avg.
Rick Bealer, Lycoming (III)	1987-90	28	279	10.0
Brian Fetterolf, Aurora (III)	1986-89	28	390	13.9
Dave Murphy, Holy Cross (I-AA)	1986-89	28	309	11.0
Brent Grimes, Shippensburg (II)	2002-05	27	314	11.6
Andrew Ostrand, Carroll (Wis.) (III)	1990-93	27	258	9.6
Tim Lennon, Curry (III)	1986-89	27	190	7.0
Scott Stanitous, Moravian (III)	1985-88	27	178	6.6
Mike Hintz, Wis.-Platteville (III)	1983-86	27	183	6.8
Martin Bayless, Bowling Green (I-A)	1980-83	27	266	9.9
John Provost, Holy Cross (I-A)	1972-74	27	470	17.4
Cory Mabry, Susquehanna (III)	1988-91	26	400	15.4
Mark Dorner, Juniata (III)	1984-87	26	443	17.0
Tony Woods, Bloomsburg (II)	1982-85	26	105	4.0
Jeff Hughes, Ripon (III)	1975-78	26	333	12.8
Buster West, Gust. Adolphus (II)	1967-70	26	192	7.4

SEASON INTERCEPTIONS

Player, Team (Division)	Year	No.	Yards
Ben Matthews, Bethel (Minn.) (III)	†2000	15	134
Mark Dorner, Juniata (III)	†1987	15	202
Pierre Thomas, Mo. Western St. (II)	2003	14	362
Rashean Mathis, Bethune-Cookman (I-AA)	†2002	14	*455
Eugene Hunter, Fort Valley St. (II)	†1972	14	211
Luther Howard, Delaware St. (II)	†1972	14	99
Tom Rezzuti, Northeastern (II)	†1971	14	153
Jim Blackwell, Southern U. (II)	†1970	14	196
Carl Ray Harris, Fresno St. (II)	†1970	14	98
Al Worley, Washington (I-A)	†1968	14	130

**Record. †National champion.*

Total Tackles

(Since 2000)

CAREER TOTAL TACKLES PER GAME

(Min. 275 Total Tackles; Player must have concluded his career)

Player, Team (Division)	Years	G	Solo	Ast	Total	Avg.
Jason Ocean, Livingstone (II)	2000-03	37	193	323	516	13.95
Josh Cain, Chattanooga (I-AA)	2000-02	34	273	177	450	13.2
Boomer Grigsby, Illinois St. (I-AA)	2001-04	44	325	225	*550	12.5
E.J. Henderson, Maryland (I-A)	2000-02	35	308	126	434	12.4
Ron Swearingin, Capital (III)	2000-03	40	282	217	499	12.5
Matt O'Bryant, Millsaps (III)	2000-03	38	236	226	462	12.2
Hanik Milligan, Houston (I-A)	2000-02	34	235	170	405	11.9
Casey Urlacher, Lake Forest (III)	2000-02	31	158	197	355	11.5
Tim McGarigle, Northwestern (I-A)	2002-05	48	319	226	545	11.4
Rod Davis, Southern Miss. (I-A)	2000-03	47	*360	166	526	11.2
Liam Ezekiel, Northeastern (I-AA)	2001-04	44	218	271	489	11.1
Justin Beriault, Ball St. (I-A)	2001-04	46	267	241	508	11.0
Eric Walker, Mo. Western St. (II)	2000-02	31	168	168	336	10.8
Ryan Fowler, Duke (I-A)	2000-03	46	286	209	495	10.8
Dantonio Burnette, North Carolina St. (I-A)	2000-02	34	185	178	363	10.7
Deric Sieck, Winona St. (II)	2000-03	49	275	242	517	10.6
Bruce Renner, Indianapolis (II)	2002-05	42	242	198	440	10.5
Grant Wiley, West Virginia (I-A)	2000-03	47	298	194	492	10.5
Jordan Beck, Cal Poly (I-AA)	2001-04	43	270	179	449	10.4
Josh Smith, Navy (I-A)	2002-04	34	164	190	354	10.4
Nick Ricks, Eastern Ill. (I-AA)	2000-03	47	298	180	478	10.2
Jerry Schumacher, Illinois (I-A)	2000-02	35	236	115	351	10.0
Lee Russell, Western Ill. (I-AA)	2000-03	48	317	163	480	10.0
Grant Gould, Washburn (II)	2002-05	46	207	252	459	10.0
Dexter Reid, North Carolina (I-A)	2000-03	47	304	162	466	9.9
Steve Sheeler, Stonehill (II)	2000-03	41	230	172	402	9.8
Daniel Leger, Colorado Mines (II)	2001-04	46	236	210	446	9.7
Alfred Fincher, Connecticut (I-A)	2002-04	36	181	166	347	9.6
Matt Nelson, Wofford (I-AA)	2000-03	47	296	156	452	9.6
Matt Pusateri, Miami (Ohio) (I-A)	2001-04	51	313	172	485	9.5

**Record.*

SEASON TOTAL TACKLES PER GAME

Player, Team (Division)	Year	G	Solo	Ast	Total	Avg.
Robert Gunn, Earlham (III)	†2000	10	106	72	178	17.8
Donnie Hohman, Chapman (III)	†2002	10	77	95	172	17.2
Boomer Grigsby, Illinois St. (I-AA)	†2002	11	108	71	179	16.3
Kevin Talley, Norfolk St. (I-AA)	†2003	12	75	120	*195	16.3
Robert Aguilar, Greenville (III)	2000	10	101	61	162	16.2
Josh Cain, Chattanooga (I-AA)	2002	12	113	79	192	16.0
Allen Minus, Lincoln (Mo.) (II)	†2004	10	73	86	159	15.9
Bryan Meuse, Nichols (III)	†2005	9	72	71	143	15.9
Jeremy Vanisacker, Kalamazoo (III)	†2004	8	76	50	126	15.8
Isaac Sieling, Gust. Adolphus (III)	2004	10	55	102	157	15.7
Jason Ocean, Livingstone (II)	†2001	9	50	91	141	15.7
Mike Matson, Augsburg (III)	2005	10	75	81	156	15.6
Rick Sherrod, West Virginia (I-A)	†2001	10	102	54	156	15.6
Lance Ramer, Rochester (III)	2000	10	87	69	156	15.6
Taz Wallace, Adrian (III)	2004	10	100	55	155	15.5
Kelvin Hutcheson, Averett (III)	†2001	8	56	68	124	15.5
Graham Goldwasser, Williams (III)	†2003	8	43	80	123	15.4
Edgerton Hartwell, Western Ill. (I-AA)	†2000	11	107	62	169	15.4

**Record. †National champion.*

CAREER TOTAL TACKLES

Player, Team (Division)	Years	G	Solo	Ast	Total
Boomer Grigsby, Illinois St. (I-AA)	2001-04	44	325	225	550
Tim McGarigle, Northwestern (I-A)	2002-05	48	319	226	545
Casey McConnell, Kenyon (III)	2001-03, 05	40	294	237	531
Rod Davis, Southern Miss. (I-A)	2000-03	47	*360	166	526
Deric Sieck, Winona St. (II)	2000-03	49	275	242	517
Jason Ocean, Livingstone (II)	2000-03	37	193	*323	516
Justin Beriault, Ball St. (I-A)	2001-04	46	267	241	508
Ron Swearingin, Capital (III)	2000-03	40	282	217	499
Ryan Fowler, Duke (I-A)	2000-03	46	286	209	495
Grant Wiley, West Virginia (I-A)	2000-03	47	298	194	492
Liam Ezekiel, Northeastern (I-AA)	2001-04	44	218	271	489
Matt Pusateri, Miami (Ohio) (I-A)	2001-04	51	313	172	485
Lee Russell, Western Ill. (I-AA)	2000-03	48	317	163	480
Mike Fox, St. John Fisher (III)	2001-04	42	221	257	478
Nick Ricks, Eastern Ill. (I-AA)	2000-03	47	298	180	478
Matt O'Bryant, Millsaps (III)	2000-03	38	236	226	472
Dexter Reid, North Carolina (I-A)	2000-03	47	304	162	466
Grant Gould, Washburn (II)	2002-05	46	207	252	459
Derrick Johnson, Texas (I-A)	2001-04	49	281	177	458
Abdul Hodge, Iowa (I-A)	2002-05	50	289	164	453
Josh Cain, Chattanooga (I-AA)	2000-02	34	273	177	450
Jordan Beck, Cal Poly (I-AA)	2001-04	43	270	179	449
Daniel Leger, Colorado Mines (II)	2001-04	46	236	210	446
John Leake, Clemson (I-A)	2000-03	49	244	199	443
Bruce Renner, Indianapolis (II)	2002-05	42	242	198	440
E.J. Henderson, Maryland (I-A)	2000-02	35	308	126	434
Adam Seward, UNLV (I-A)	2001-04	46	215	218	433
Barrett Ruud, Nebraska (I-A)	2001-04	50	218	214	432
Erik Dandy, Western Ky. (I-AA)	2000-03	45	241	183	424
Terrell Jones, Miami (Ohio) (I-A)	2000-03	47	258	166	424

**Record.*

SEASON TOTAL TACKLES

Player, Team (Division)	Year	G	Solo	Ast	Total
Kevin Talley, Norfolk St. (I-AA)	†2003	12	75	120	195
Lawrence Flugence, Texas Tech (I-A)	2002	14	124	69	193
Josh Cain, Chattanooga (I-AA)	2002	12	113	79	192
Josh Buhl, Kansas St. (I-A)	2003	15	109	75	184
Tom Ward, Toledo (I-A)	2002	14	107	73	180
Jimmy Cottrell, New Mexico St. (I-A)	†2005	12	90	89	179
Boomer Grigsby, Illinois St. (I-AA)	2003	12	109	70	179
Boomer Grigsby, Illinois St. (I-AA)	†2002	11	108	71	179
Robert Gunn, Earlham (III)	†2000	10	106	72	178
E.J. Henderson, Maryland (I-A)	2002	14	*135	40	175
Donnie Hohman, Chapman (III)	†2002	10	77	95	172
Dietrich Lapsley, Indiana St. (I-AA)	2002	12	103	68	171
B.J. Russell, Mesa St. (II)	2004	11	71	98	169
John Leake, Clemson (I-A)	2002	13	81	88	169
Edgerton Hartwell, Western Ill. (I-AA)	†2000	11	107	62	169

**Record. †National champion.*

SINGLE-GAME TOTAL TACKLES

Tkls.	Div.	Player, Team (Opponent)	Date
30	III	Bryan Meuse, Nichols (Endicott)	Oct. 29, 2005
30	II	Shaun Maloney, Minn.-Morris (Minn. St. Moorhead)	Oct. 27, 2001
29	III	Adam Neitzel, Wis.-La Crosse (Wis.-Eau Claire)	Oct. 22, 2005
29	II	Jim Couretas, Northern Mich. (Findlay)	Sept. 10, 2005
28	III	Mike Matson, Augsburg (Bethel [Minn.])	Nov. 4, 2005
28	II	Brent Russell, Mesa St. (Fort Lewis)	Sept. 11, 2004
27	III	Casey McConnell, Kenyon (Centre)	Sept. 7, 2002
26	III	Chris Kern, Simpson (Luther)	Nov. 13, 2004
26	I-AA	Boomer Grigsby, Illinois St. (Youngstown St.)	Nov. 9, 2002
26	I-A	Doug Szymul, Northwestern (Navy)	Sept. 21, 2002
26	I-A	Brian Leigeb, Central Mich. (Northern Ill.)	Nov. 17, 2000
25	I-AA	Chad Nkang, Elon (Chattanooga)	Oct. 15, 2005
25	I-A	Tim McGarigle, Northwestern (Wisconsin)	Oct. 8, 2005
25	I-AA	Kevin Talley, Norfolk St. (N.C. A&T)	Oct. 4, 2003
25	I-A	DeMeco Ryans, Alabama (Arkansas)	Sept. 27, 2003
25	I-AA	Nick Ricks, Eastern Ill. (Eastern Ky.)	Oct. 12, 2002
25	I-A	Bob Sanders, Iowa (Indiana)	Oct. 20, 2001
25	I-AA	Tim Johnson, Youngstown St. (Hofstra)	Nov. 4, 2000
25	II	Alan Slaughter, Tusculum (Lenoir-Rhyne)	Sept. 30, 2000

Solo Tackles

CAREER SOLO TACKLES PER GAME

(Min. 225 Solo Tackles; Player must have concluded his career)

Player, Team (Division)	Years	G	Solo	Avg.
E.J. Henderson, Maryland (I-A)	2000-02	35	308	8.80
Josh Cain, Chattanooga (I-AA)	2000-02	34	273	8.03
Rod Davis, Southern Miss. (I-A)	2000-03	47	*360	7.66
Boomer Grigsby, Illinois St. (I-AA)	2001-04	44	325	7.39
Casey McConnell, Kenyon (III)	2001-03, 05	40	294	7.35
Ron Swearingin, Capital (III)	2000-03	40	282	7.05
Hanik Milligan, Houston (I-A)	2000-02	34	235	6.91
Jerry Schumacher, Illinois (I-A)	2000-02	35	236	6.74
Tim McGarigle, Northwestern (I-A)	2002-05	48	319	6.65
Lee Russell, Western Ill. (I-AA)	2000-03	48	317	6.60
Dexter Reid, North Carolina (I-A)	2000-03	47	304	6.47
Grant Wiley, West Virginia (I-A)	2000-03	47	298	6.34
Nick Ricks, Eastern Ill. (I-AA)	2000-03	47	298	6.34
Matt Nelson, Wofford (I-AA)	2000-03	47	296	6.30
Jordan Beck, Cal Poly (I-AA)	2001-04	43	270	6.28
Ryan Fowler, Duke (I-A)	2000-03	46	286	6.22
Matt O'Bryant, Millsaps (III)	2000-03	38	236	6.21
Nick Duffy, Northern Ill. (I-A)	2000-03	39	236	6.05
James King, Central Mich. (I-A)	2001-04	45	268	5.96
Akil Grant, Northern Ill. (I-A)	2000-03	42	246	5.86

**Record.*

SEASON SOLO TACKLES PER GAME

Player, Team (Division)	Year	G	Solo	Avg.
Robert Gunn, Earlham (III)	†2000	10	106	10.6
Rick Sherrod, West Virginia (I-A)	†2001	10	102	10.2
Robert Aguilar, Greenville (III)	2000	10	101	10.1
Boomer Grigsby, Illinois St. (I-AA)	†2002	11	108	9.82
Edgerton Hartwell, Western Ill. (I-AA)	†2000	11	107	9.73
Hunter Hillenmeyer, Vanderbilt (I-A)	†2002	12	116	9.67
E.J. Henderson, Maryland (I-A)	2002	14	*135	9.64
E.J. Henderson, Maryland (I-A)	2001	11	104	9.45
Josh Cain, Chattanooga (I-AA)	2002	12	113	9.42
Brenden Givan, Stillman (III)	2000	9	84	9.33

**Record. †National champion.*

CAREER SOLO TACKLES

Player, Team (Division)	Years	G	Solo
Rod Davis, Southern Miss. (I-A)	2000-03	47	360
Boomer Grigsby, Illinois St. (I-AA)	2001-04	44	325
Tim McGarigle, Northwestern (I-A)	2002-05	48	319
Lee Russell, Western Ill. (I-AA)	2000-03	48	317
Matt Pusateri, Miami (Ohio) (I-A)	2001-04	51	313
E.J. Henderson, Maryland (I-A)	2000-02	35	308
Dexter Reid, North Carolina (I-A)	2000-03	47	304
Grant Wiley, West Virginia (I-A)	2000-03	47	298
Nick Ricks, Eastern Ill. (I-AA)	2000-03	47	298
Matt Nelson, Wofford (I-AA)	2000-03	47	296
Casey McConnell, Kenyon (III)	2001-03, 05	40	294
Abdul Hodge, Iowa (I-A)	2002-05	50	289
Ryan Fowler, Duke (I-A)	2000-03	46	286
Ron Swearingin, Capital (III)	2000-03	40	282
Derrick Johnson, Texas (I-A)	2001-04	49	281
Deric Sieck, Winona St. (II)	2000-03	49	275
Josh Cain, Chattanooga (I-AA)	2000-02	34	273
Jordan Beck, Cal Poly (I-AA)	2001-04	43	270
James King, Central Mich. (I-A)	2001-04	45	268
Justin Beriault, Ball St. (I-A)	2001-04	46	267
Terrell Jones, Miami (Ohio) (I-A)	2000-03	47	258
Chad Greenway, Iowa (I-A)	2002-05	50	252
Akil Grant, Northern Ill. (I-A)	2000-03	42	246
Bruce Renner, Indianapolis (II)	2002-05	42	242
Kirk Morrison, San Diego St. (I-A)	2000-04	47	241
Daniel Leger, Colorado Mines (II)	2001-04	46	236
Matt O'Bryant, Millsaps (III)	2000-03	38	236
Jerry Schumacher, Illinois (I-A)	2000-02	35	236

SEASON SOLO TACKLES

Player, Team (Division)	Year	G	Solo
E.J. Henderson, Maryland (I-A)	2002	14	135
Lawrence Flugence, Texas Tech (I-A)	2002	14	124
Rod Davis, Southern Miss. (I-A)	2002	13	121
Hunter Hillenmeyer, Vanderbilt (I-A)	†2002	12	116
Andre Maddox, North Carolina St. (I-A)	2003	13	113
Josh Cain, Chattanooga (I-AA)	2002	12	113
Rod Davis, Southern Miss. (I-A)	†2003	12	111
Leroy Hill, Clemson (I-A)	2003	13	110
Josh Buhl, Kansas St. (I-A)	2003	15	109
Boomer Grigsby, Illinois St. (I-AA)	2003	12	109
Boomer Grigsby, Illinois St. (I-AA)	†2002	11	108
Dexter Reid, North Carolina (I-A)	2002	12	107
Tom Ward, Toledo (I-A)	2002	14	107
Edgerton Hartwell, Western Ill. (I-AA)	†2000	11	107
Robert Gunn, Earlham (III)	†2000	10	106

†National champion.

SINGLE-GAME SOLO TACKLES

Solo	Div	Player, Team (Opponent)	Date
21	I-AA	Dan Adams, Holy Cross (Colgate)	Oct. 22, 2005
21	III	Tim Rotenberry, North Park (Millikin)	Oct. 16, 2004
20	I-A	Tyrell Johnson, Arkansas St. (North Texas)	Nov. 26, 2005
20	III	Anthony Venturino, Utica (Springfield)	Oct. 2, 2004
19	II	Eric Portley, Fayetteville St. (N.C. Central)	Oct. 8, 2005
19	I-A	Doug Szymul, Northwestern (Navy)	Sept. 21, 2002
18	II	Kevin Jones, St. Augustine's (Johnson C. Smith)	Oct. 8, 2005
18	II	DeLaurence Walker, Fayetteville St. (Winston-Salem)	Oct. 1, 2005
18	I-AA	Jordan Beck, Cal Poly (Eastern Wash.)	Nov. 6, 2004
18	II	Todd Lowe, Merrimack (C.W. Post)	Oct. 30, 2004
18	III	Tim Rotenberry, North Park (Augustana [Ill.])	Oct. 2, 2004
18	I-AA	Nick Ricks, Eastern Ill. (Eastern Ky.)	Oct. 12, 2002
18	I-A	Nick Duffy, Northern Ill. (Ball St.)	Nov. 17, 2001
18	I-A	Brian Leigeb, Central Mich. (Northern Ill.)	Nov. 17, 2000
17	I-A	Nelson Coleman, Tulsa (Rice)	Oct. 15, 2005
17	III	Ron Ringgold, McDaniel (Dickinson)	Oct. 15, 2005
17	I-A	A.J. Nicholson, Florida St. (Boston College)	Sept. 17, 2005
17	III	Ward Brady, Elmhurst (Ill. Wesleyan)	Oct. 2, 2004
17	I-A	Matt McCoy, San Diego St. (Michigan)	Sept. 18, 2004
17	I-A	Tom Ward, Toledo (UNLV)	Sept. 21, 2002
17	III	Casey McConnell, Kenyon (Centre)	Sept. 7, 2002

Tackles for Loss

CAREER TACKLES FOR LOSS PER GAME

(Min. 25 Tackles for Loss; Player must have concluded his career)

Player, Team (Division)	Years	G	Solo	Ast	Total	Avg.
Steven Wilson, King's (Pa.) (III)	2000-02	32	105	3	*106.5	3.33
Brenden Givan, Stillman (III)	2000-02	28	74	3	75.5	2.70
Charlie Cook, C.W. Post (II)	2000-01	19	49	0	49.0	2.58
Steve Baggs, Bethune-Cookman (I-AA)	2002-03	25	53	18	62.0	2.48
Vince King, Wartburg (III)	2000-03	37	83	0	83.0	2.24
Brandon Tisdale, Wilmington (Ohio) (III)	2001-04	40	88	3	89.5	2.24
Kevin Culbert, Frostburg St. (III)	2002-05	42	84	7	87.5	2.08
Jason Ocean, Livingstone (II)	2000-03	37	68	12	74.0	2.00
Anthony Jones, Wofford (I-AA)	2000-02	32	60	0	60.0	1.88
Julius Peppers, North Carolina (I-A)	2000-01	23	43	0	43.0	1.87
Terrell Suggs, Arizona St. (I-A)	2000-02	36	61	9	65.5	1.82
E.J. Henderson, Maryland (I-A)	2000-02	35	59	4	61.0	1.74
Mike Lewis, Adrian (III)	2002-05	35	58	5	60.5	1.73
Matt O'Bryant, Millsaps (III)	2000-03	38	64	0	64.0	1.68
Willie Thompson, Illinois Col. (III)	2001-04	40	67	0	67.0	1.68
Sherrod Coates, Western Ky. (I-AA)	2000-02	40	67	0	67.0	1.68
Antwan Peek, Cincinnati (I-A)	2000-02	34	56	0	56.0	1.65
Dan Klecko, Temple (I-A)	2000-02	30	49	0	49.0	1.63
Ron Swearingin, Capital (III)	2000-03	40	64	0	64.0	1.60
Jason Babin, Western Mich. (I-A)	2000-03	47	73	4	75.0	1.60
Paul Hubbard, Northern Colo. (II)	2002-03	25	40	0	40.0	1.60
Michael Holbok, Buffalo St. (III)	2001-04	32	49	4	51.0	1.59
Mike O'Brien, Western Ill. (I-AA)	2000-03	35	54	0	54.0	1.54
Calvin Pace, Wake Forest (I-A)	2000-02	34	52	0	52.0	1.53
Tully Banta-Cain, California (I-A)	2000-02	34	49	5	51.5	1.51
Chris Gocong, Cal Poly (I-AA)	2001, 03-05	41	60	3	61.5	1.50
Aaron McConnell, Pittsburg St. (II)	2000-03	48	69	6	72.0	1.50

**Record.*

SEASON TACKLES FOR LOSS PER GAME

Player, Team (Division)	Year	G	Solo	Ast	Total	Avg.
Steven Wilson, King's (Pa.) (III)	†2001	10	37	3	38.5	3.85
Russ Watson, Worcester St. (III)	†2000	9	32	0	32.0	3.56
Robert Aguilar, Greenville (III)	2000	10	35	0	35.0	3.50
Quincy Malloy, Methodist (III)	2001	10	34	0	34.0	3.40
Patrick Ryan, Benedictine (Ill.) (III)	†2002	10	33	0	33.0	3.30
Steven Wilson, King's (Pa.) (III)	2002	12	38	2	*39.0	3.25
Brenden Givan, Stillman (III)	2001	9	29	0	29.0	3.22
Brenden Givan, Stillman (III)	2000	9	25	7	28.5	3.17
Jason Trusnik, Ohio Northern (III)	†2004	10	27	8	31.0	3.10
Jason Ripke, Simpson (III)	†2004	10	26	10	31.0	3.10

Player, Team (Division)	Year	G	Solo	Ast	Total	Avg.
Adam Frantz, Lebanon Valley (III)	2001	10	31	0	31.0	3.10
Jeff Heinz, Ill. Wesleyan (III)	2000	10	31	0	31.0	3.10

**Record. †National champion.*

CAREER TACKLES FOR LOSS

Player, Team (Division)	Years	G	Solo	Ast	Total
Steven Wilson, King's (Pa.) (III)	2000-02	32	105	3	106.5
Brandon Tisdale, Wilmington (Ohio) (III)	2001-04	40	88	3	89.5
Kevin Culbert, Frostburg St. (III)	2002-05	42	84	7	87.5
Vince King, Wartburg (III)	2000-03	37	83	0	83.0
Brenden Givan, Stillman (III)	2000-02	28	74	3	75.5
Jason Babin, Western Mich. (I-A)	2000-03	47	73	4	75.0
Jason Ocean, Livingstone (II)	2000-03	37	68	12	74.0
Aaron McConnell, Pittsburg St. (II)	2000-03	48	69	6	72.0
Willie Thompson, Illinois Col. (III)	2001-04	40	67	0	67.0
Sherrod Coates, Western Ky. (I-AA)	2000-02	40	67	0	67.0
Jonathan Goddard, Marshall (I-A)	2001-04	48	60	11	65.5
Terrell Suggs, Arizona St. (I-A)	2000-02	36	61	9	65.5
Derrick Johnson, Texas (I-A)	2001-04	49	65	0	65.0
Ron Swearingin, Capital (III)	2000-03	40	64	0	64.0
Matt O'Bryant, Millsaps (III)	2000-03	38	64	0	64.0
Valdamar Brower, Masschusetts (I-AA)	2000-03	46	63	0	63.0
Adam McGurk, Adams St. (II)	2002-05	44	49	27	62.5
Steve Baggs, Bethune-Cookman (I-AA)	2002-03	25	53	18	62.0
Chris Gocong, Cal Poly (I-AA)	2001, 03-05	41	60	3	61.5
Lee Basinger, Wofford (I-AA)	2001-04	46	61	0	61.0
E.J. Henderson, Maryland (I-A)	2000-02	35	59	4	61.0
Mike Lewis, Adrian (III)	2002-05	35	58	5	60.5
Rod Davis, Southern Miss. (I-A)	2000-03	47	60	1	60.5
Anthony Jones, Wofford (I-AA)	2000-02	32	60	0	60.0
Shaun Phillips, Purdue (I-A)	2000-03	47	53	13	59.5
David Pollack, Georgia (I-A)	2001-04	50	58	0	58.0
Lee Russell, Western Ill. (I-AA)	2000-03	48	58	0	58.0
Jeremy Hood, St. John's (Minn.) (III)	2000-03	47	57	1	57.5
Antwan Peek, Cincinnati (I-A)	2000-02	34	56	0	56.0

SEASON TACKLES FOR LOSS

Player, Team (Division)	Year	G	Solo	Ast	Total
Steven Wilson, King's (Pa.) (III)	†2002	12	38	2	39.0
Steven Wilson, King's (Pa.) (III)	†2001	10	37	3	38.5
Charlie Cook, C.W. Post (II)	†2001	12	36	2	37.0
Steve Baggs, Bethune-Cookman (I-AA)	†2003	12	28	16	36.0
Robert Aguilar, Greenville (III)	2000	10	35	0	35.0
Quincy Malloy, Methodist (III)	2001	10	34	0	34.0
Kevin Culbert, Frostburg St. (III)	†2005	11	30	6	33.0
Patrick Ryan, Benedictine (Ill.) (III)	†2002	10	33	0	33.0
Jason Babin, Western Mich. (I-A)	†2003	12	31	2	32.0
Russ Watson, Worcester St. (III)	†2000	9	32	0	32.0
Terrell Suggs, Arizona St. (I-A)	†2002	14	27	9	31.5
Jason Trusnik, Ohio Northern (III)	†2004	10	27	8	31.0
Jason Ripke, Simpson (III)	†2004	10	26	10	31.0
Sherrod Coates, Western Ky. (I-AA)	2002	15	31	0	31.0
Adam Frantz, Lebanon Valley (III)	2001	10	31	0	31.0
Jeff Heinz, Ill. Wesleyan (III)	2000	10	31	0	31.0

†National champion.

SINGLE-GAME TACKLES FOR LOSS

TFL	Div.	Player, Team (Opponent)	Date
9.0	II	Darryl Wilson, Concord (West Virginia St.)	Oct. 8, 2005
9.0	II	Ron Ellington, Catawba (Mars Hill)	Oct. 1, 2005
8.5	III	Kevin McNamara, St. John's (Minn.) (Monmouth [Ill.])	Nov. 19, 2005
8.0	I-AA	Sherrod Coates, Western Ky. (Indiana St.)	Oct. 26, 2002
8.0	III	Brenden Givan, Stillman (Pikeville)	Sept. 1, 2001
7.0	III	Ben Hare, North Central (Ill.) (Augsburg)	Sept. 18, 2004
7.0	I-AA	Greg Pitts, Texas St. (Texas Southern)	Sept. 21, 2002
7.0	I-A	Larry Foote, Michigan (Iowa)	Oct. 27, 2001
7.0	I-A	Richard Seigler, Oregon St. (Arizona St.)	Oct. 20, 2001
7.0	III	Jon Foss, Bethel (Minn.) (Gust. Adolphus)	Sept. 22, 2001
7.0	I-A	Chris Johnson, Kansas St. (Kansas)	Oct. 7, 2000
6.5	III	Vance Murphy, Oberlin (Hiram)	Nov. 12, 2005
6.5	II	David Heiner, St. Anselm (Stonehill)	Oct. 2, 2004
6.5	III	Brandon Clum, Muskingum (Wilmington [Ohio])	Sept. 18, 2004
6.5	I-A	Alex Lewis, Wisconsin (Purdue)	Oct. 18, 2003
6.5	III	Daniel McCall, Muhlenberg (Ursinus)	Oct. 18, 2003
6.5	III	Dylan Tarr, Rose-Hulman (Millsaps)	Oct. 18, 2003
6.5	I-A	Terrell Suggs, Arizona St. (Washington)	Oct. 26, 2002
6.5	III	Steven Wilson, King's (Pa.) (Delaware Valley)	Sept. 15, 2001

Pass Sacks

CAREER PASS SACKS PER GAME

(Min. 18 Pass Sacks; Player must have concluded his career)

Player, Team (Division)	Years	G	Solo	Ast	Total	Avg.
Dwight Freeney, Syracuse (I-A)	2000-01	19	30	1	30.5	1.61
Steven Wilson, King's (Pa.) (III)	2000-02	32	49	0	*49.0	1.52
Brenden Givan, Stillman (III)	2000-02	28	41	0	41.0	1.46
Charlie Cook, C.W. Post (II)	2000-01	19	27	0	27.0	1.42
Terrell Suggs, Arizona St. (I-A)	2000-02	36	43	2	44.0	1.22
Walter Curry, Albany St. (Ga.) (II)	2001-04	24	24	10	29.0	1.21
Mike Lewis, Adrian (III)	2002-05	35	35	5	37.5	1.07
Julius Peppers, North Carolina (I-A)	2000-01	23	24	1	24.5	1.07
Brandon Tisdale, Wilmington (Ohio) (III)	2001-04	40	41	3	42.5	1.06
Brent Hawkins, Illinois St. (I-AA)	2004-05	19	19	2	20.0	1.05
Chris Gocong, Cal Poly (I-AA)	2001, 03-05	41	36	12	42.0	1.02
Casey Carlson, Pacific Lutheran (III)	2000-03	36	34	0	34.0	0.94
Anthony Jones, Wofford (I-AA)	2000-02	32	29	1	29.5	0.92
Kevin Culbert, Frostburg St. (III)	2002-05	42	35	7	38.5	0.92
Dan Klecko, Temple (I-A)	2000-02	30	26	0	26.0	0.87
Joe Peters, Concordia-St. Paul (II)	2001-03	34	29	0	29.0	0.85
Jason Babin, Western Mich. (I-A)	2000-03	47	37	2	38.0	0.81
Anthony Gargiulo, Dartmouth (I-AA)	2002-05	31	25	0	25.0	0.81
Michael Holbok, Buffalo St. (III)	2001-04	32	24	3	25.5	0.80
Calvin Pace, Wake Forest (I-A)	2000-02	34	27	0	27.0	0.79
Antwan Peek, Cincinnati (I-A)	2000-02	34	26	2	27.0	0.79
Tully Banta-Cain, California (I-A)	2000-02	34	25	3	26.5	0.78
Paul Hubbard, Northern Colo. (II)	2002-03	25	19	1	19.5	0.78
Bo Schobel, TCU (I-A)	2000-03	37	27	4	29.0	0.78
Vince King, Wartburg (III)	2000-03	37	28	1	28.5	0.77
Kenechi Udeze, Southern California (I-A)	2001-03	37	27	2	28.0	0.76

**Record.*

SEASON PASS SACKS PER GAME

Player, Team (Division)	Year	G	Solo	Ast	Total	Avg.
Russ Watson, Worcester St. (III)	†2000	9	24	0	*24.0	2.67
Steven Wilson, King's (Pa.) (III)	†2001	10	18	3	19.5	1.95
Josh Stinehour, Union (N.Y.) (III)	2001	10	18	2	19.0	1.90
Michael Gardner, Benedictine (Ill.) (III)	2000	10	19	0	19.0	1.90
Andrew Hollingsworth, Towson (I-AA)	†2000	9	16	2	17.0	1.89
Brenden Givan, Stillman (III)	2000	9	16	2	17.0	1.89
Mark Seagraves, Lycoming (III)	2000	9	17	0	17.0	1.89
Robert Mathis, Alabama A&M (I-AA)	†2002	11	19	2	20.0	1.82
Chris Gocong, Cal Poly (I-AA)	†2005	13	19	9	23.5	1.81
Jason Trusnik, Ohio Northern (III)	†2004	10	17	2	18.0	1.80
Edith Forestal, Defiance (III)	2000	10	18	0	18.0	1.80
Lance Ramer, Rochester (III)	2000	10	17	2	18.0	1.80

**Record. †National champion.*

CAREER PASS SACKS

Player, Team (Division)	Years	G	Solo	Ast	Total
Steven Wilson, King's (Pa.) (III)	2000-02	32	49	0	49.0
Terrell Suggs, Arizona St. (I-A)	2000-02	36	43	2	44.0
Brandon Tisdale, Wilmington (Ohio) (III)	2001-04	40	41	3	42.5
Chris Gocong, Cal Poly (I-AA)	2001, 03-05	41	36	12	42.0
Brenden Givan, Stillman (III)	2000-02	28	41	0	41.0
Kevin Culbert, Frostburg St. (III)	2002-05	42	35	7	38.5
Jason Babin, Western Mich. (I-A)	2000-03	47	37	2	38.0
Jeremy Hood, St. John's (Minn.) (III)	2000-03	47	38	0	38.0
Mike Lewis, Adrian (III)	2002-05	35	35	5	37.5
David Pollack, Georgia (I-A)	2001-04	50	35	2	36.0
Casey Carlson, Pacific Lutheran (III)	2000-03	36	34	0	34.0
Shaun Phillips, Purdue (I-A)	2000-03	47	31	5	33.5
Matt Mitchell, UNI (I-AA)	2000-03	46	33	0	33.0
Adam McGurk, Adams St. (II)	2002-05	44	28	9	32.5
Elvis Dumervil, Louisville (I-A)	2002-05	44	31	2	32.0
Tim Bush, Montana (I-AA)	2000-03	48	28	7	31.5
Dave Ball, UCLA (I-A)	2000-03	49	30	1	30.5
K.T. Stovall, Appalachian St. (I-AA)	2000-03	50	28	5	30.5
Dwight Freeney, Syracuse (I-A)	2000-01	19	30	1	30.5
Matt Roth, Iowa (I-A)	2001-04	50	30	0	30.0
Anthony Jones, Wofford (I-AA)	2000-02	32	29	1	29.5
Russ Rabe, Minn.-Duluth (II)	2001-04	40	29	0	29.0
Walter Curry, Albany St. (Ga.) (II)	2001-04	24	24	10	29.0
Joe Peters, Concordia-St. Paul (II)	2001-03	34	29	0	29.0
Jorge Cordova, Nevada (I-A)	2000-03	42	28	2	29.0
Bo Schobel, TCU (I-A)	2000-03	37	27	4	29.0
Sherrod Coates, Western Ky. (I-AA)	2000-02	40	29	0	29.0
Mitchell Hanlon, Gannon (II)	2001-04	38	26	5	28.5
Kenechi Udeze, Southern California (I-A)	2001-03	37	27	2	28.0

SEASON PASS SACKS

Player, Team (Division)	Year	G	Solo	Ast	Total
Terrell Suggs, Arizona St. (I-A)	†2002	14	23	2	24.0
Russ Watson, Worcester St. (III)	†2000	9	24	0	24.0
Chris Gocong, Cal Poly (I-AA)	†2005	13	19	9	23.5
Charlie Cook, C.W. Post (II)	†2001	12	20	1	20.5
Robert Mathis, Alabama A&M (I-AA)	†2002	11	19	2	20.0
Elvis Dumervil, Louisville (I-A)	†2005	12	19	2	20.0
Damien Gilyard, C.W. Post (II)	†2004	11	18	3	19.5
Steven Wilson, King's (Pa.) (III)	†2001	10	18	3	19.5
Josh Stinehour, Union (N.Y.) (III)	2001	10	18	2	19.0
Andy Petek, Montana (I-AA)	2000	11	19	0	19.0
Michael Gardner, Benedictine (Ill.) (III)	2000	10	19	0	19.0
Andrew Schable, South Dakota (II)	†2005	11	18	1	18.5
Jason Trusnik, Ohio Northern (III)	†2004	10	17	2	18.0
Walter Curry, Albany St. (Ga.) (II)	†2003	12	13	10	18.0
Edith Forestal, Defiance (III)	2000	10	18	0	18.0
Lance Ramer, Rochester (III)	2000	10	17	2	18.0

†National champion.

SINGLE-GAME PASS SACKS

PS	Div.	Player, Team (Opponent)	Date
7.5	III	Kevin McNamara, St. John's (Minn.) (Monmouth [Ill.])	Nov. 19, 2005
7.0	II	Ron Ellington, Catawba (Mars Hill)	Oct. 1, 2005
6.0	I-A	Elvis Dumervil, Louisville (Kentucky)	Sept. 4, 2005
6.0	I-AA	Damien Huren, Southeastern La. (Northern Colo.)	Oct. 9, 2004
5.5	II	Brandon Beard, Lincoln (Mo.) (Paul Quinn)	Nov. 6, 2004
5.0	III	Randy Tosh, Rowan (Montclair St.)	Nov. 12, 2005
5.0	I-AA	Brent Hawkins, Illinois St. (UNI)	Oct. 22, 2005
5.0	II	Bryan Biggs, Catawba (Tusculum)	Oct. 22, 2005
5.0	II	Damien Gilyard, C.W. Post (Pace)	Sept. 4, 2004
5.0	II	Matt Sola, Kutztown (Millersville)	Oct. 25, 2003
5.0	I-A	Alex Lewis, Wisconsin (Purdue)	Oct. 18, 2003
5.0	III	Daniel McCall, Muhlenberg (Ursinus)	Oct. 18, 2003
5.0	I-AA	Maurice Troutman, Ark.-Pine Bluff (Mississippi Val.)	Sept. 6, 2003
5.0	III	Aaron Brennan, Fitchburg St. (Maine Maritime)	Oct. 19, 2002
5.0	III	J.J. Zearley, Wartburg (Loras)	Oct. 5, 2002
5.0	I-A	James Harrison, Kent St. (Miami [Ohio])	Nov. 24, 2001
5.0	II	Luke Larson, Quincy (Westminster [Mo.])	Oct. 6, 2001
5.0	I-A	Wendell Bryant, Wisconsin (Penn St.)	Sept. 22, 2001
5.0	III	Steven Wilson, King's (Pa.) (Delaware Valley)	Sept. 15, 2001

Passes Defended

CAREER PASS DEFENDED PER GAME

(Min. 30 Passes Defended; Player must have concluded his career)

Player, Team (Division)	Years	G	PBU	Int	Total	Avg.
Kip Daniels, Aurora (III)	2000-01	19	37	13	50	2.63
Jarrod Pence, Moravian (III)	2001-02	21	46	8	54	2.57
Chris Spiegel, Benedictine (Ill.) (III)	2001-02	20	36	15	51	2.55
Evan Zupancic, Tufts (III)	2000-02	24	44	15	60	2.50
Eric Moe, Wis.-Stout (III)	2001-02	19	30	13	43	2.26
Kory Schramm, Hartwick (III)	2000-02	30	45	20	65	2.17
Eugene Wilson, Illinois (I-A)	2000-02	33	60	11	71	2.15
Ricardo Colclough, Tusculum (II)	2002-03	20	22	15	37	1.85
Joey Flora, Indiana (Pa.) (II)	2000-01	17	20	10	30	1.76
Rayshun Reed, Troy (I-A)	2000-03	31	43	10	53	1.71
Nathan Vasher, Texas (I-A)	2000-03	46	61	17	*78	1.70
Kennard Davis, Thiel (III)	2001-04	40	42	24	66	1.65
Kyle Westphal, Simpson (III)	2001-04	39	45	19	64	1.64
Phil Crumb, Fayetteville St. (II)	2000-01	20	27	5	32	1.60
Michael Jolivette, Arizona (I-A)	2000-03	36	44	12	56	1.56
Benny Sapp, UNI (I-AA)	2002-03	24	30	7	37	1.54
Charles Allgood, Adams St. (II)	2003-04	21	26	6	32	1.52
Bobby Sippio, Western Ky. (I-AA)	2000-01	22	18	15	33	1.50
Rob Keefe, Mercyhurst (II)	2000-03	40	48	8	56	1.40
Christian Morton, Illinois (I-A)	2000-03	33	41	5	46	1.39
Brian King, West Virginia (I-A)	2000-03	46	54	10	64	1.39
Greg Brooks, Southern Miss. (I-A)	2000-03	43	47	9	56	1.30
Eric Mickelson, St. Cloud St. (II)	2000-03	42	45	6	51	1.21
Blue Adams, Cincinnati (I-A)	2000-02	35	30	12	42	1.20

**Record.*

SEASON PASSES DEFENDED PER GAME

Player, Team (Division)	Year	G	PBU	Int	Total	Avg.
Jarrod Pence, Moravian (III)	†2001	10	31	5	*36	3.60
Anthony Cooks, Fairmont St. (II)	†2001	9	28	4	32	3.56
Kip Daniels, Aurora (III)	2001	9	23	9	32	3.56
Johnny Kelly, Williams (III)	2001	8	23	4	27	3.38
Kennard Davis, Thiel (III)	2001	10	23	9	32	3.20
Chris Speigel, Benedictine (Ill.) (III)	2001	10	25	7	32	3.20
James Patrick, Stillman (III)	†2002	10	20	11	31	3.10
B.J. Harvey, Illinois Col. (III)	2001	10	25	6	31	3.10
Evan Zupancic, Tufts (III)	†2000	8	18	6	24	3.00

**Record. †National champion.*

CAREER PASSES DEFENDED

Player, Team (Division)	Years	G	PBU	Int	Total
Nathan Vasher, Texas (I-A)	2000-03	46	61	17	78
Eugene Wilson, Illinois (I-A)	2000-02	33	60	11	71
Kennard Davis, Thiel (III)	2001-04	40	42	24	66
Kory Schramm, Hartwick (III)	2000-02	30	45	20	65
Kyle Westphal, Simpson (III)	2001-04	39	45	19	64
Brian King, West Virginia (I-A)	2000-03	46	54	10	64
Evan Zupancic, Tufts (III)	2000-02	24	44	16	60
¢Fletcher Terrell, Washburn (II)	2003-05	35	41	17	58
B.J. Harvey, Illinois Col. (III)	2000-03	39	45	13	58
Michael Jolivette, Arizona (I-A)	2000-03	36	44	12	56
Rob Keefe, Mercyhurst (II)	2000-03	40	48	8	56
Blake Farris, North Ala. (II)	2002-05	52	39	16	55
Jarrod Pence, Moravian (III)	2001-02	21	46	8	54
Greg Brooks, Southern Miss. (I-A)	2000-03	43	47	6	53
Rayshun Reed, Troy (I-A)	2000-03	31	43	10	53
Scott Starks, Wisconsin (I-A)	2001-04	51	46	6	52
Randee Drew, Northern Ill. (I-A)	2000-03	44	38	14	52
Billy Parker, William & Mary (I-AA)	2000-03	44	40	11	51
Eric Mickelson, St. Cloud St. (II)	2000-03	42	45	6	51
Chris Spiegel, Benedictine (Ill.) (III)	2001-02	20	36	15	51
Jim Leonhard, Wisconsin (I-A)	2001-04	51	29	21	50
Kip Daniels, Aurora (III)	2000-01	19	37	13	50
¢Kyle Hausler, Capital (III)	2002, 04-05	33	25	23	48
Jesse Hendrix, Eastern Wash. (I-AA)	2002-05	47	41	5	46
Kelvin Millhouse, Hawaii (I-A)	2001-03	40	23	13	46
Christian Morton, Illinois (I-A)	2000-03	33	41	5	46
Vince Thompson, Northern Ill. (I-A)	2000-03	30	28	15	43
Eric Moe, Wis.-Stout (III)	2001-02	19	30	13	43
Darren Miller, Gannon (II)	2001-04	41	29	13	42
Scott Starks, Wisconsin (I-A)	2001-03	39	36	6	42
Blue Adams, Cincinnati (I-A)	2000-02	35	30	12	42

¢Active player.

SEASON PASSES DEFENDED

Player, Team (Division)	Year	G	PBU	Int	Total
Jarrod Pence, Moravian (III)	†2001	10	31	5	36
Nathan Vasher, Texas (I-A)	†2003	13	26	6	32
Corey Webster, LSU (I-A)	2003	14	25	7	32
Jason Goss, TCU (I-A)	†2002	12	24	8	32
Anthony Cooks, Fairmont St. (II)	†2001	9	28	4	32
Kip Daniels, Aurora (III)	2001	9	23	9	32
Kennard Davis, Thiel (III)	2001	10	23	9	32
Chris Speigel, Benedictine (Ill.) (III)	2001	10	25	7	32
Lynaris Elpheage, Tulane (I-A)	2002	13	23	8	31
James Patrick, Stillman (III)	†2002	10	20	11	31
B.J. Harvey, Illinois Col. (III)	2001	10	25	6	31
Jason Patterson, Central Wash. (II)	2001	11	19	11	30

†National champion.

SINGLE-GAME PASSES DEFENDED

PD	Div.	Player, Team (Opponent)	Date
10	III	James Patrick, Stillman (Edward Waters)	Nov. 2, 2002
8	I-A	Joselio Hanson, Texas Tech (Oklahoma St.)	Nov. 9, 2002
7	III	D.J. Moore, Dubuque (Central [Iowa])	Oct. 29, 2005
7	I-A	Fabian Washington, Nebraska (Kansas)	Oct. 2, 2004
7	II	Taiwan Russell, Tiffin (Alma)	Sept. 25, 2004
7	II	Rob Keefe, Mercyhurst (Indianapolis)	Oct. 25, 2003
7	I-A	Jason Goss, TCU (Tulane)	Nov. 9, 2002
7	I-A	Korey Banks, Mississippi St. (Memphis)	Oct. 19, 2002
7	III	Kyle Westphal, Simpson (Washington-St. Louis)	Sept. 7, 2002
7	III	Derrick Brantley, Wesleyan (Conn.) (Colby)	Oct. 6, 2001
7	I-A	Nashville Dyer, Kent St. (Bucknell)	Sept. 8, 2001
7	I-A	Demerist Whitfield, Northern Ill. (Illinois St.)	Sept. 9, 2000

Forced Fumbles

CAREER FORCED FUMBLES PER GAME

(Min. 20 Games Played; Player must have concluded his career)

Player, Team (Division)	Years	G	FF	Avg.
Robert Mathis, Alabama A&M (I-AA)	2001-02	22	13	0.59
Antwan Peek, Cincinnati (I-A)	2000-02	34	*14	0.41
Tom Canada, California (I-A)	2001-02	20	8	0.40

Player, Team (Division)	Years	G	FF	Avg.
Terrell Suggs, Arizona St. (I-A)	2000-02	36	*14	0.39
Kenechi Udeze, Southern California (I-A)	2001-03	37	*14	0.38
Sherrod Coates, Western Ky. (I-AA)	2000-02	40	13	0.33
Adam McGurk, Adams St. (II)	2002-05	44	*14	0.32
James Ward, St. Anselm (II)	2000-03	38	11	0.29
Jared Ziemke, Minn. St. Mankato (II)	$1999-03	45	13	0.29
Neal Wood, Indiana (Pa.) (II)	2002-03	21	6	0.29
Nate Jackson, Hawaii (I-A)	2000-01	23	6	0.26
Heath Farwell, San Diego St. (I-A)	2001-03	36	9	0.25
D.J. Starling, Tusculum (II)	2000-03	34	8	0.24
Kris Griffin, Indiana (Pa.) (II)	2002, 2004	22	5	0.23
Derrick Johnson, Texas (I-A)	2001-04	49	11	0.22
Guss Scott, Florida (I-A)	2000-03	49	11	0.22
Ryan Claridge, UNLV (I-A)	2000-01, 03-04	46	10	0.22
Antoine Bullock, Duquesne (I-AA)	2002-05	43	9	0.21
Johnathan Goddard, Marshall (I-A)	2001-04	48	10	0.21
Lee Russell, Western Ill. (I-AA)	2000-03	48	10	0.21
Josh Smith, Navy (I-A)	2002-04	34	7	0.21
Brendan Curry, Maine (I-AA)	2000-02	34	7	0.21
K.T. Stovall, Appalachian St. (I-AA)	2000-03	50	10	0.20
Osi Umenyiora, Troy (I-A)	2000-02	35	7	0.20
Wes Erbe, Lafayette (I-AA)	2001-04	30	6	0.20
Garrett Padgett, Tiffin (II)	2000-03	41	8	0.20

**Record. $See Page 10 for explanation.*

SEASON FORCED FUMBLES PER GAME

Player, Team (Division)	Year	G	FF	Avg.
Robert Mathis, Alabama A&M (I-AA)	†2002	11	*10	0.91
Tony Pate, Concordia (Ill.) (III)	†2000	9	8	0.89
Peter Sherman, Colby (III)	†2004	7	6	0.86
Elvis Dumervil, Louisville (I-A)	†2005	12	*10	0.83
Jared Ziemke, Minn. St. Mankato (II)	†2003	11	8	0.73
Bryan Eakin, Neb.-Kearney (II)	†2001	10	7	0.70
Dwayne Slay, Texas Tech (I-A)	2005	12	8	0.67
Casey Carlson, Pacific Lutheran (III)	†2003	9	6	0.67
Tom Canada, California (I-A)	†2002	9	6	0.67
Courtney Johnson, Fairmont St. (II)	2001	9	6	0.67
Dwight Freeney, Syracuse (I-A)	†2001	12	8	0.67
Erik Tinsley, Concordia (Ill.) (III)	2000	9	6	0.67
Brent Hawkins, Illinois St. (I-AA)	†2005	11	7	0.64
Al Sullivan, Midwestern St. (II)	†2002	11	7	0.64
Roderick Hutchins, McMurry (III)	2003	8	5	0.63
Greg Boucher, Western Conn. St. (III)	†2001	8	5	0.63
Quintin Mikell, Boise St. (I-A)	2002	13	8	0.62

**Record. †National champion.*

CAREER FORCED FUMBLES

Player, Team (Division)	Years	G	FF
Adam McGurk, Adams St. (II)	2002-05	44	14
Kenechi Udeze, Southern California (I-A)	2001-03	37	14
Terrell Suggs, Arizona St. (I-A)	2000-02	36	14
Antwan Peek, Cincinnati (I-A)	2000-02	34	14
Jared Ziemke, Minn. St. Mankato (II)	$1999-03	45	13
Robert Mathis, Alabama A&M (I-AA)	2001-02	22	13
Sherrod Coates, Western Ky. (I-AA)	2000-02	40	13
Elvis Dumervil, Louisville (I-A)	2002-05	44	11
Derrick Johnson, Texas (I-A)	2001-04	49	11
James Ward, St. Anselm (II)	2000-03	38	11
Guss Scott, Florida (I-A)	2000-03	49	11
Ryan Claridge, UNLV (I-A)	2000-01, 03-04	46	10
Johnathan Goddard, Marshall (I-A)	2001-04	48	10
K.T. Stovall, Appalachian St. (I-AA)	2000-03	50	10
Lee Russell, Western Ill. (I-AA)	2000-03	48	10
Antoine Bullock, Duquesne (I-AA)	2002-05	43	9
Heath Farwell, San Diego St. (I-A)	2001-03	36	9
Shaun Phillips, Purdue (I-A)	2000-03	47	9

**Record. $See Page 10 for explanation.*

SEASON FORCED FUMBLES

Player, Team (Division)	Year	G	FF
Elvis Dumervil, Louisville (I-A)	†2005	12	10
Robert Mathis, Alabama A&M (I-AA)	†2002	11	10
Dwayne Slay, Texas Tech (I-A)	2005	12	8
Jared Ziemke, Minn. St. Mankato (II)	†2003	11	8
Quintin Mikell, Boise St. (I-A)	2002	13	8
Dwight Freeney, Syracuse (I-A)	†2001	12	8
Tony Pate, Concordia (Ill.) (III)	†2000	9	8
Brent Hawkins, Illinois St. (I-AA)	†2005	11	7
Randy Tosh, Rowan (III)	2005	13	7
Jacob Ford, Central Ark. (II)	2005	14	7
Marques Murrell, Appalachian St. (I-AA)	2005	15	7
Derrick Johnson, Texas (I-A)	†2004	12	7
Grant Wiley, West Virginia (I-A)	2003	13	7
Al Sullivan, Midwestern St. (II)	†2002	11	7
Nick Ricks, Eastern Ill. (I-AA)	2002	12	7
Claude Harriott, Pittsburgh (I-A)	2002	13	7
Michael Haynes, Penn St. (I-A)	2002	13	7
Phillip Perry, San Jose St. (I-A)	2002	13	7
Antwan Peek, Cincinnati (I-A)	2002	14	7
Bryan Eakin, Neb.-Kearney (II)	†2001	10	7

†National champion.

SINGLE-GAME FORCED FUMBLES

FF	Div.	Player, Team (Opponent)	Date
4	III	Nick Rice, Thomas More (Franklin)	Oct. 11, 2002
4	II	Rob White, Western Wash. (Fort Lewis)	Sept. 14, 2002
3	II	Jimmy Lewis, West Chester (East Stroudsburg)	Oct. 22, 2005
3	I-AA	Brent Hawkins, Illinois St. (Murray St.)	Sept. 24, 2005
3	III	Jake Dearing, Texas Lutheran (McMurry)	Sept. 24, 2005
3	II	Jim Couretas, Northern Mich. (Findlay)	Sept. 10, 2005
3	I-AA	Sam Harper, Coastal Caro. (Jacksonville)	Nov. 13, 2004
3	III	Matt Chiles, Bluffton (Anderson [Ind.])	Oct. 16, 2004
3	II	Antonio Knox, Tuskegee (Albany St. [Ga.])	Oct. 2, 2004
3	III	Brooks Klosterman, Mt. St. Joseph (Rose-Hulman)	Sept. 11, 2004
3	I-A	Derrick Johnson, Texas (North Texas)	Sept. 4, 2004
3	II	Colin Tozer, Millersville (West Chester)	Nov. 8, 2003
3	II	Javon Allen, Western Ore. (Central Wash.)	Nov. 1, 2003
3	I-A	Grant Wiley, West Virginia (Cincinnati)	Sept. 13, 2003
3	III	Joe Sollitt, Concordia (Ill.) (Benedictine [Ill.])	Nov. 2, 2002
3	I-A	Quintin Mikell, Boise St. (Hawaii)	Oct. 5, 2002
3	I-A	Mason Unck, Arizona St. (Stanford)	Sept. 28, 2002
3	I-A	Antwan Peek, Cincinnati (La.-Monroe)	Dec. 1, 2001
3	I-AA	Sterling Rogers, Texas St. (Portland St.)	Oct. 6, 2001
3	III	Greg Boucher, Western Conn. St. (Mount Ida)	Sept. 8, 2001
3	II	Roger Williams, Indiana (Pa.) (Millersville)	Nov. 11, 2000
3	I-A	DeLawrence Grant, Oregon St. (San Diego St.)	Sept. 23, 2000

Punt Returns

CAREER AVERAGE

(Minimum 1.2 Returns Per Game; Minimum 30 Returns)

Player, Team (Division[s])	Years	No.	Yards	Avg.
Billy Johnson, Widener (II; III)	1971-72; 73	40	989	24.7
Jack Mitchell, Oklahoma (I-A)	1946-48	39	922	23.6
Keith Winston, Knoxville (III)	1986-87	30	686	22.9
Kevin Doherty, Mass. Maritime (III)	1976-78, 80	45	939	20.9
James Rooths, Shepherd (II)	1997-00	59	1,223	*20.7
Chuck Downey, Stony Brook (III)	1984-87	59	1,198	20.3
Chuck Goehl, Monmouth (Ill.) (II)	1970-72	48	911	19.0
Eddie Macon, Pacific (I-A)	1949-51	48	907	18.9
Jackie Robinson, UCLA (I-A)	1939-40	37	694	18.8
Willie Canady, Fort Valley St. (III)	1979-82	41	772	18.8

**Record for minimum 50 returns.*

SEASON AVERAGE

(Minimum 1.2 Returns Per Game and Qualifiers for Championship)

Player, Team (Division)	Year	No.	Yards	Avg.
Billy Johnson, Widener (II)	†1972	15	511	34.1
Chuck Downey, Stony Brook (III)	†1986	17	530	31.2
Kevin Doherty, Mass. Maritime (III)	†1976	11	332	30.2
Dennis Robinson, Wesleyan (Conn.) (III)	†1978	9	263	29.2
Robert Middlebrook, Knoxville (III)	†1984	9	260	28.9
Joe Troise, Kean (III)	†1974	12	342	28.5
Maurice Drew, UCLA (I-A)	†2005	15	427	28.5
William Williams, Livingstone (II)	†1976	16	453	28.3
Terry Egerdahl, Minn. Duluth (II)	†1975	13	360	27.7
Melvin Dillard, Ferrum (III)	†1990	25	688	27.5
Elliot Turner, Greenville (III)	†2000	14	385	27.5
Chris McKinney, Guilford (III)	†2001	20	533	26.7
Eric Green, Benedictine (Ill.) (III)	†1993	13	346	26.6
Curtis DeLoatch, N.C. A&T (I-AA)	†2001	20	530	26.5
Bill Blackstock, Tennessee (I-A)	1951	12	311	25.9
Ted Ginn Jr., Ohio St. (I-A)	†2004	15	384	25.6
Rodney Woodruff, Arkansas Tech (II)	†2000	12	305	25.4
George Sims, Baylor (I-A)	1948	15	375	25.0
Ennis Thomas, Bishop (II)	†1971	18	450	25.0

†National champion.

Kickoff Returns

CAREER AVERAGE

(Minimum 1.2 Returns Per Game; Minimum 30 Returns)

Player, Team (Division)	Years	No.	Yards	Avg.
Anthony Davis, Southern California (I-A)	1972-74	37	1,299	35.1
Eric Booth, Southern Miss. (I-A)	1994	35	1,135	32.4
Overton Curtis, Utah St. (I-A)	1957-58	32	991	31.0
Fred Montgomery, New Mexico St. (I-A)	1991-92	39	1,191	30.5
Lamont Brightful, Eastern Wash. (I-AA)	1998-01	65	1,949	30.0
Karl Evans, Mo. Southern St. (II)	1991-92	32	959	30.0
Kevin Cannon, Millersville (II)	1992-95	67	1,999	29.8
Troy Brown, Marshall (I-AA)	1991-92	32	950	29.7
Cedric Bowen, Ark.-Pine Bluff (I-AA)	2001-04	38	1,124	29.6
Dave Ludy, Winona St. (II)	1991-94	89	2,630	29.6
Charles Swann, Indiana St. (I-AA)	1989-91	45	1,319	29.3
Joe Krile, Mesa St. (II)	2002-05	79	2,312	29.3
Altie Taylor, Utah St. (I-A)	1966-68	40	1,170	29.3
Daryl Brown, Tufts (III)	1974-76	38	1,111	29.2
Joshua Carter, Muhlenberg (III)	1998-01	75	2,189	29.2
Stan Brown, Purdue (I-A)	1968-70	49	1,412	28.8
Henry White, Colgate (I-A)	1974-77	41	1,180	28.8
Kevin Johnson, Syracuse (I-A)	1995-98	50	1,437	28.7
Doug Parrish, San Fran. St. (II)	1990	35	1,002	28.6
Jeremiah Pope, C.W. Post (II)	2000-03	58	1,656	28.6
Craig Richardson, Eastern Wash. (I-AA)	1983-86	71	2,021	28.5

SEASON AVERAGE

(Minimum 1.2 Returns Per Game and Qualifiers for Championship)

Player, Team (Division)	Year	No.	Yards	Avg.
Brandon Steinheim, Wesley (III)	†1994	10	422	42.2
Andrew Jackson, Merrimack (II)	†2005	17	707	41.6
Paul Allen, Brigham Young (I-A)	1961	12	481	40.1
D.J. Flick, Slippery Rock (II)	†2000	14	558	39.9
Jason Martin, Coe (III)	†1992	11	438	39.8
Tremain Mack, Miami (Fla.) (I-A)	†1996	13	514	39.5
LaVon Reis, Western St. (II)	†1993	14	552	39.4
Danny Lee, Jacksonville St. (II)	†1992	12	473	39.4
Leeland McElroy, Texas A&M (I-A)	†1993	15	590	39.3
Tony Hill, Salisbury (III)	†1998	14	549	39.2
Fran DeFalco, Assumption (II)	1993	12	461	38.4
Forrest Hall, San Francisco (I-A)	1946	15	573	@38.2
Marcus Washington, Bridgewater (Va.) (III)	†2004	11	420	38.2
David Fraterrigo, Canisius (I-AA)	†1993	13	485	37.3
Brian Bratton, Furman (I-AA)	†2001	14	521	37.2
Brian Sump, Colorado Mines (II)	†2001	21	780	37.1
Derek Stanley, Wis.-Whitewater (III)	†2003	12	443	36.9
Nate Kirtman, Pomona-Pitzer (III)	†1990	14	515	36.8
Kendall James, Carson-Newman (II)	1993	15	549	36.6
Kerry Hayes, Western Caro. (I-AA)	1993	16	584	36.5
Tom Myers, Coe (III)	†1983	11	401	36.5

†National champion. @ Record for minimum 1.5 returns per game.

North Dakota Sports Information

Jeff Glas successfully converted 30 field goals, the second-highest single-season total in NCAA history, for North Dakota last year. His big senior year lifted Glas into second place on the all-divisions career field goals made list with 82.

Field Goals

(One-inch tees were permitted in 1949, two-inch tees were permitted in 1965, and use of tees was eliminated before the 1989 season. The goal posts were widened from 18 feet, 6 inches to 23 feet, 4 inches in 1959 and were narrowed back to 18 feet, 6 inches before the 1991 season. The hash marks were moved six feet, eight inches closer to the center of the field to 60 feet from each sideline in 1993.)

CAREER FIELD GOALS

Player, Team (Division)	Years	FGM	FGA	Pct.
Billy Bennett, Georgia (S) (I-A)	2000-03	87	110	.791
Jeff Glas, North Dakota (S) (II)	2002-05	82	*122	.672
Jeff Jaeger, Washington (S) (I-A)	1983-86	80	99	.808
Nick Novak, Maryland (S) (I-A)	2001-04	80	107	.748
John Lee, UCLA (S) (I-A)	1982-85	79	92	*.859
Philip Doyle, Alabama (S) (I-A)	1987-90	78	105	.743
Luis Zendejas, Arizona St. (S) (I-A)	1981-84	78	105	.743
Max Zendejas, Arizona (S) (I-A)	1982-85	77	104	.740
Kevin Butler, Georgia (S) (I-A)	1981-84	77	98	.786
Steve Azar, Northern Ill. (S) (I-A)	2000-03	73	92	.793
Carlos Huerta, Miami (Fla.) (S) (I-A)	1988-91	73	91	.802
Derek Schmidt, Florida St. (S) (I-A)	1984-87	73	104	.702
Marty Zendejas, Nevada (S) (I-AA)	1984-87	72	90	.800
Kirk Roach, Western Caro. (S) (I-AA)	1984-87	71	102	.696
Fuad Reveiz, Tennessee (S) (I-A)	1981-84	71	95	.747
Stephen Gostkowski, Memphis (S) (I-A)	2002-05	70	92	.761
Chris Snyder, Montana (S) (I-AA)	2000-03	70	105	.667
Roman Anderson, Houston (S) (I-A)	1988-91	70	101	.693
Barry Belli, Fresno St. (S) (I-A)	1984-87	70	99	.707
Tony Zendejas, Nevada (S) (I-AA)	1981-83	70	86	.814
Collin Mackie, South Carolina (S) (I-A)	1987-90	69	95	.726
Shayne Graham, Virginia Tech (S) (I-A)	1996-99	68	93	.731
Gary Gussman, Miami (Ohio) (S) (I-A)	1984-87	68	94	.723
Larry Roach, Oklahoma St. (S) (I-A)	1981-84	68	101	.673
Jeff Chandler, Florida (S) (I-A)	1998-01	67	80	.838
Scott Shields, Weber St. (S) (I-AA)	1995-98	67	90	.744

**Record.* (S) *Soccer-style kicker.*

SEASON FIELD GOALS

Player, Team (Division)	Year	FGM	FGA	Pct.
Billy Bennett, Georgia (S) (I-A)	2003	31	*38	.816
Jeff Glas, North Dakota (S) (II)	2005	30	36	.833
John Lee, UCLA (S) (I-A)	1984	29	33	.879
Nick Browne, TCU (S) (I-A)	2003	28	33	.848
Luis Zendejas, Arizona St. (S) (I-A)	1983	28	37	.757
Paul Woodside, West Virginia (S) (I-A)	1982	28	31	.903
Drew Dunning, Washington St. (S) (I-A)	2003	27	31	.871
Sebastian Janikowski, Florida St. (S) (I-A)	1998	27	32	.844
Fuad Reveiz, Tennessee (S) (I-A)	1982	27	31	.871
Billy Bennett, Georgia (S) (I-A)	2002	26	33	.788
Jonathan Ruffin, Cincinnati (S) (I-A)	2000	26	29	.897
Brian Mitchell, UNI (S) (I-AA)	1990	26	27	*.963
Tony Zendejas, Nevada (S) (I-AA)	1982	26	33	.788
Jonathan Nichols, Mississippi (S) (I-A)	2003	25	29	.862
Ben Jones, Purdue (S) (I-A)	2003	25	30	.833
Chris Snyder, Montana (S) (I-AA)	2003	25	30	.833
David Hendrix, Grand Valley St. (S) (II)	2003	25	32	.781
Mike Nugent, Ohio St. (S) (I-A)	2002	25	28	.893
MacKenzie Hoambrecker, UNI (S) (I-AA)	2002	25	28	.893
Wayne Boyer, Missouri St. (S) (I-AA)	1996	25	30	.833
Chris Jacke, UTEP (S) (I-A)	1988	25	27	.926
John Diettrich, Ball St. (S) (I-A)	1985	25	29	.862
Chuck Nelson, Washington (S) (I-A)	1982	25	26	.962

**Record.* (S) *Soccer-style kicker.*

LONGEST FIELD GOALS

Yds.	Div.	Player, Team (Opponent)	Year
67	II	Tom Odle, Fort Hays St. (Washburn)	1988
67	I-A	Joe Williams, Wichita St. (Southern Ill.)	1978
67	I-A	Russell Erxleben, Texas (Rice)	1977
67	I-A	Steve Little, Arkansas (Texas)	1977
65*	I-A	Martin Gramatica, Kansas St. (Northern Ill.)	1998
65	I-A	Tony Franklin, Texas A&M (Baylor)	1976
64	I-A	Russell Erxleben, Texas (Oklahoma)	1977
64	I-A	Tony Franklin, Texas A&M (Baylor)	1976
63	I-AA	Bill Gramatica, South Fla. (Austin Peay)	2000
63	I-AA	Tim Foley, Ga. Southern (James Madison)	1987
63	I-AA	Scott Roper, Arkansas St. (North Texas)	1987
63	I-A	Morten Andersen, Michigan St. (Ohio St.)	1981
63	I-A	Clark Kemble, Colorado St. (Arizona)	1975
63	II	Joe Duren, Arkansas St. (McNeese St.)	1974
62	I-AA	Billy Cundiff, Drake (San Diego)	2000

Yds.	Div.	Player, Team (Opponent)	Year
62	I-A	Terance Kitchens, Texas A&M (Southern Miss.)	1999
62	II	Doc Proctor, Ferris St. (Michigan Tech)	1999
62	I-A	Jason Hanson, Washington St. (UNLV)	1991
62	I-A	John Diettrich, Ball St. (Ohio)	1986
62	I-AA	Paul Hickert, Murray St. (Eastern Ky.)	1986
62#	I-A	Chip Lohmiller, Minnesota (Iowa)	1986
62	I-A	Tom Whelihan, Missouri (Colorado)	1986
62	I-A	Dan Christopulos, Wyoming (Colorado St.)	1977
62	I-A	Iseed Khoury, North Texas (Richmond)	1977
62	III	Dom Antonini, Rowan (Salisbury)	1976
62	I-A	Dave Lawson, Air Force (Iowa St.)	1975
62	II	Mike Flater, Colorado Mines (Western St.)	1973

**Longest collegiate field goal without use of a tee and also longest collegiate field goal with narrower goal posts (18 feet, 6 inches). #Longest field goal made indoors.*

Special Reference: Ove Johansson, Abilene Christian (not an NCAA-member college at the time), kicked a 69-yard field goal against East Texas St. (now Tex. A&M-Commerce), Oct. 16, 1976, the longest collegiate field goal.

Punting

CAREER PUNTING AVERAGE

(Minimum 150 Punts)

Player, Team (Division)	Years	No.	Yards	Avg.
Todd Sauerbrun, West Virginia (I-A)	1991-94	167	7,733	46.3
Reggie Roby, Iowa (I-A)	1979-82	172	7,849	45.6
Greg Montgomery, Michigan St. (I-A)	1985-87	170	7,721	45.4
Ryan Plackemeier, Wake Forest (I-A)	2002-05	220	9,957	45.3
Tom Tupa, Ohio St. (I-A)	1984-87	196	8,854	45.2
Barry Helton, Colorado (I-A)	1984-87	153	6,873	44.9
Jeff Williams, Adams St. (II)	2002-05	240	10,780	44.9
Mark Gould, Northern Ariz. (I-AA)	2000-03	211	9,443	44.8
Aron Langley, Wyoming (I-A)	1996-98	171	7,649	44.7
Shane Lechler, Texas A&M (I-A)	1996-99	268	11,977	44.7
Ray Guy, Southern Miss. (I-A)	1970-72	200	8,934	44.7
Dave Zastudil, Ohio (I-A)	1998-01	207	9,225	44.6
Bucky Scribner, Kansas (I-A)	1980-82	217	9,670	44.6
Terry Daniel, Auburn (I-A)	1992-94	169	7,522	44.5
Greg Horne, Arkansas (I-A)	1983-86	180	8,002	44.5
Ray Criswell, Florida (I-A)	1982-85	161	7,153	44.4
Pumpy Tudors, Chattanooga (I-AA)	1988-91	181	8,041	44.4
Mark Simon, Air Force (I-A)	1984-86	164	7,283	44.4
Brian Schmitz, North Carolina (I-A)	1996-99	208	9,233	44.4
Bill Smith, Mississippi (I-A)	1983-86	254	11,260	44.3
Jason Van Dyke, Adams St. (II)	1995-98	242	10,720	44.3
Tim Baer, Colorado Mines (II)	1986-89	235	10,406	44.3
Russell Erxleben, Texas (I-A)	1975-78	214	9,467	44.2
Brad Maynard, Ball St. (I-A)	1993-96	242	10,702	44.2
Mark Simon, Air Force (I-A)	1984-86	156	6,898	44.2
Johnny Evans, North Carolina St. (I-A)	1974-77	185	8,143	44.0
Brian Moorman, Pittsburg St. (II)	1995-98	157	6,903	44.0
Chuck Ramsey, Wake Forest (I-A)	1971-73	205	9,010	44.0

SEASON PUNTING AVERAGE

(Qualifiers for Championship)

Player, Team (Division)	Year	No.	Yards	Avg.
Chad Kessler, LSU (I-A)	†1997	39	1,961	50.3
Reggie Roby, Iowa (I-A)	†1981	44	2,193	49.8
Kirk Wilson, UCLA (I-A)	†1956	30	1,479	49.3
Steve Ecker, Shippensburg (II)	†1965	32	1,570	49.1
Todd Sauerbrun, West Virginia (I-A)	†1994	72	3,486	48.4
Travis Dorsch, Purdue (I-A)	†2001	49	2,370	48.4
Mark Gould, Northern Ariz. (I-AA)	†2002	62	2,987	48.2
Zack Jordan, Colorado (I-A)	†1950	38	1,830	48.2
Ricky Anderson, Vanderbilt (I-A)	†1984	58	2,793	48.2
Reggie Roby, Iowa (I-A)	†1982	52	2,501	48.1
Marv Bateman, Utah (I-A)	†1971	68	3,269	48.1
Andrew Bayes, East Caro. (I-A)	†1999	47	2,259	48.1
Mike Scifres, Western Ill. (I-AA)	2002	53	2,545	48.0
Don Cockroft, Adams St. (II)	†1966	36	1,728	48.0
Owen Price, UTEP (I-A)	†1940	30	1,440	48.0
Matt Prater, UCF (I-A)	†2003	58	2,781	48.0
Jeff Williams, Adams St. (II)	†2004	71	3,405	48.0
Brandon Fields, Michigan St. (I-A)	†2004	50	2,394	47.9
Jack Jacobs, Oklahoma (I-A)	1940	31	1,483	47.8
Paul Ernster, Northern Ariz. (I-AA)	†2004	55	2,631	47.8
Brian Schmitz, North Carolina (I-A)	1999	74	3,538	47.8

†National champion.

LONGEST PUNTS

Yds.	Div.	Player, Team (Opponent)	Year
99	I-A	Pat Brady, Nevada (Loyola Marymount)	1950
97	II	Earl Hurst, Emporia St. (Central Mo. St.)	1964
96	II	Alex Campbell, Morris Brown (Clark Atlanta)	1994
96	II	Gary Frens, Hope (Olivet)	1966
96	II	Jim Jarrett, North Dakota (South Dakota)	1957
96	I-A	George O'Brien, Wisconsin (Iowa)	1952
94	I-A	John Hadl, Kansas (Oklahoma)	1959
94	I-A	Carl Knox, TCU (Oklahoma St.)	1947
94	I-A	Preston Johnson, SMU (Pittsburgh)	1940
93	I-AA	Tyler Grogan, Northeastern (Villanova)	2001
93	I-A	Ray Guy, Southern Miss. (Mississippi)	1972
93	II	Elliot Mills, Carleton (Monmouth [Ill.])	1970
93	II	Kasper Fitins, Taylor (Georgetown [Ky.])	1966
93	II	Leeroy Sweeney, Pomona-Pitzer (UC Riverside)	1960
93	I-A	Bob Handke, Drake (Wichita St.)	1949

All-Purpose Yards

CAREER YARDS

Player, Team (Division[s])	Years	Rush	Rcv.	Int.	PR	KO	Yds.
Brian Westbrook, Villanova (I-AA)	1997-98, 00-01	4,298	2,528	0	343	2,289	9,512
Brian Shay, Emporia St. (II)	1995-98	6,958	1,032	0	104	1,207	9,301
R.J. Bowers, Grove City (III)	1997-00	*7,353	397	0	50	1,453	9,253
Paul Smith, Gettysburg (III)	1996-99	5,205	758	0	959	2,182	9,104
Kavin Gailliard, American Int'l (II)	1996-99	6,523	1,049	0	472	814	8,858
Jerry Azumah, New Hampshire (I-AA)	1995-98	6,193	1,153	0	5	1,025	8,376
Clarence Coleman, Ferris St. (II)	1998-01	49	4,983	0	1,494	1,483	8,009
Damon Thompson, Virginia St. (II)	1997-00	303	4,387	0	1,153	2,143	7,986
Carey Bender, Coe (III)	1991-94	6,125	1,751	0	7	87	7,970
Steve Tardif, Maine Maritime (III)	1996-99	6,093	643	8	65	1,151	7,960
Josh Ranek, South Dakota St. (II)	$1997-01	6,794	857	0	0	295	7,946
Johnny Bailey, Tex. A&M-Kingsville (II)	1986-89	6,320	452	0	20	1,011	7,803
Kenny Gamble, Colgate (I-AA)	1984-87	5,220	536	0	104	1,763	7,623
Kevin Curtin, Winona St. (II)	2000-03	3,702	698	0	1,219	1,993	7,612
Blake Elliott, St. John's (Minn.) (III)	2000-03	688	4,200	0	1,209	1,508	7,605
DeAngelo Williams, Memphis (I-A)	2002-05	6,026	723	0	0	824	7,573
Howard Stevens, Randolph-Macon (II); Louisville (I-A)	1968-69; 71-72	5,297	738	0	781	748	7,564
Claude Mathis, Texas St. (I-AA)	1994-97	4,691	744	0	635	1,353	7,423
Thomas Haskins, VMI (I-AA)	1993-96	5,355	179	0	216	1,661	7,411
Jamaica Rector, Northwest Mo. St. (II)	2001-04	232	4,497	0	1,494	1,138	7,361
Ian Smart, C.W. Post (II)	1999-02	6,647	293	0	33	383	7,356
Rick Sarille, Wagner (I-AA)	$1995-99	5,290	365	0	0	1,682	7,337
Roger Graham, New Haven (II)	1991-94	5,953	393	0	0	870	7,216
Ricky Williams, Texas (I-A)	1995-98	6,279	927	0	0	0	7,206
Napoleon McCallum, Navy (I-A)	$1981-85	4,179	796	0	858	1,339	7,172

All-purpose yardage *is the combined net yards gained by rushing, receiving, interception (and fumble) returns, punt returns, kickoff returns and runbacks of field goal attempts. All-purpose yardage does not include forward passing yardage.*

Total offense *is the total of net gain rushing and net gain forward passing. Receiving and runback yards are not included in total offense.*

Player, Team (Division[s])	Years	Rush	Rcv.	Int.	PR	KO	Yds.
Javarus Dudley, Fordham (I-AA)	2000-03	58	4,197	0	192	2,668	7,115
Charles Roberts, Sacramento St. (I-AA)	1997-00	6,553	382	0	12	165	7,112
Dave Ludy, Winona St. (II)	1991-94	3,501	906	0	34	2,630	7,071
Albert Fann, Cal St. Northridge (II)	1987-90	4,090	803	0	0	2,141	7,032
Reggie Greene, Siena (I-AA)	1994-97	5,415	274	0	53	1,217	6,959

**Record. $See Page 10 for explanation.*

CAREER YARDS PER GAME

(Minimum 3,500 Yards)

Player, Team (Division[s])	Years	G	Rush	Rcv.	Int.	PR	KO	Yds.	Yd. PG
Ryan Benjamin, Pacific (I-A)	1990-92	24	3,119	1,063	0	100	1,424	5,706	237.8
Chris George, Glenville St. (II)	1993-94	20	23	3,215	0	391	1,050	4,679	234.0
R.J. Bowers, Grove City (III)	1997-00	40	*7,353	397	0	50	1,453	9,253	231.3
Paul Smith, Gettysburg (III)	1996-99	40	5,205	758	0	959	2,182	9,104	227.6
Brian Westbrook, Villanova (I-AA)	1997-98, 00-01	44	4,298	2,582	0	343	2,289	*9,512	216.2
Brian Shay, Emporia St. (II)	1995-98	44	6,958	1,032	0	104	1,207	9,301	211.4
Kirk Matthieu, Maine Maritime (III)	$1989-93	33	5,107	315	0	254	1,279	6,955	210.8
Damon Thompson, Virginia St. (II)	1997-00	38	303	4,387	0	1,153	2,143	7,986	210.2
Anthony Gray, Western N.M. (II)	1997-98	19	3,484	499	0	0	8	3,991	210.1
Kavin Gailliard, American Int'l (II)	1996-99	43	6,523	1,049	0	472	814	8,858	206.0
Sheldon Canley, San Jose St. (I-A)	1988-90	25	2,513	828	0	5	1,800	5,146	205.8
Carey Bender, Coe (III)	1991-94	39	6,125	1,751	0	7	87	7,970	204.4
Jerry Azumah, New Hampshire (I-AA)	1995-98	41	6,193	1,153	0	5	1,025	8,376	204.3
Steve Tardif, Maine Maritime (III)	1996-99	39	6,093	643	8	65	1,151	7,960	204.1
Johnny Bailey, Tex. A&M-Kingsville (II)	1986-89	39	6,320	452	0	20	1,011	7,803	200.1
Howard Stevens, Randolph-Macon (II); Louisville (I-A)	1968-69; 71-72	38	5,297	738	0	781	748	7,564	199.1
Gary Trettel, St. Thomas (Minn.) (III)	1988-90	29	3,483	834	0	0	1,407	5,724	197.4
Arnold Mickens, Butler (I-AA)	1994-95	22	3,813	47	0	0	87	3,947	197.4
Tim Hall, Robert Morris (I-AA)	1994-95	19	2,908	793	0	0	0	3,701	194.8
Reggie Greene, Siena (I-AA)	1994-97	36	5,415	274	0	53	1,217	6,959	193.3
Billy Johnson, Widener (II; III)	1971-72; 73	28	3,737	27	0	43	989	5,404	193.0
O.J. Simpson, Southern California (I-A)	1967-68	19	3,124	235	0	0	307	3,666	192.9
Clarence Coleman, Ferris St. (II)	1998-01	42	49	4,983	0	1,494	1,483	8,009	190.7
Steve Roberts, Butler (II)	1986-89	35	4,623	1,201	0	272	578	6,674	190.7

**Record. $See Page 10 for explanation.*

SEASON YARDS

Player, Team (Division)	Year	Rush	Rcv.	Int.	PR	KO	Yds.
Barry Sanders, Oklahoma St. (I-A)	†1988	2,628	106	0	95	421	3,250
Kavin Gailliard, American Int'l (II)	†1999	*2,653	289	0	0	122	3,064
Brian Westbrook, Villanova (I-AA)	†1998	1,046	1,144	0	192	644	3,026
Ryan Benjamin, Pacific (I-A)	†1991	1,581	612	0	4	798	2,995
Brian Westbrook, Villanova (I-AA)	†2000	1,220	724	0	0	1,048	2,992
Dante Brown, Marietta (III)	†1996	2,385	174	0	46	368	2,973
Reggie Bush, Southern California (I-A)	†2005	1,740	478	0	179	493	2,890
R.J. Bowers, Grove City (III)	†1998	2,283	51	0	4	538	2,876
Brian Westbrook, Villanova (I-AA)	†2001	1,603	658	0	122	440	2,823
Brian Shay, Emporia St. (II)	†1998	2,265	165	0	0	389	2,819
Troy Edwards, Louisiana Tech (I-A)	†1998	227	1,996	0	235	326	2,784
Blake Elliott, St. John's (Minn.) (III)	2003	586	1,319	0	223	621	2,749
Brian Shay, Emporia St. (II)	†1996	2,103	247	0	48	340	2,738
Darren Sproles, Kansas St. (I-A)	2003	1,986	287	0	190	272	2,735
Jerry Azumah, New Hampshire (I-AA)	1998	2,195	218	0	5	308	2,726
Brian Shay, Emporia St. (II)	†1997	1,912	277	0	56	478	2,723
Paul Smith, Gettysburg (III)	†1999	1,546	301	0	255	615	2,717
Mike Pringle, Cal St. Fullerton (I-A)	†1989	1,727	249	0	0	714	2,690
Ian Smart, C.W. Post (II)	2001	2,536	135	0	0	0	2,671
Steve Roberts, Butler (II)	†1989	1,450	532	0	272	415	2,669

**Record. †National champion.*

SEASON YARDS PER GAME

Player, Team (Division)	Year	G	Rush	Rcv.	Int.	PR	KO	Yds.	Yd.PG
Dante Brown, Marietta (III)	†1996	10	2,385	174	0	46	368	2,973	297.3
Barry Sanders, Oklahoma St. (I-A)	†1988	11	2,628	106	0	0	95	*3,250	295.5
R.J. Bowers, Grove City (III)	†1998	10	2,283	51	0	4	538	2,876	287.6
Brian Westbrook, Villanova (I-AA)	†1998	11	1,046	1,144	0	192	644	3,026	275.1
Brian Westbrook, Villanova (I-AA)	†2000	11	1,220	724	0	0	1,048	2,992	272.0
Paul Smith, Gettysburg (III)	†1999	10	1,546	301	0	255	615	2,717	271.7
Steve Roberts, Butler (II)	†1989	10	1,450	532	0	272	415	2,669	266.9
Carey Bender, Coe (III)	†1994	10	2,243	319	0	7	87	2,656	265.6
Bobby Felix, Western N.M. (II)	†1994	8	439	853	0	150	667	2,109	263.6
Chris George, Glenville St. (II)	†1993	10	23	1,876	0	157	562	2,618	261.8
Brian Westbrook, Villanova (I-AA)	†2001	11	1,603	658	0	122	440	2,823	256.6
Brian Shay, Emporia St. (II)	†1998	11	2,265	165	0	0	389	2,819	256.3
Kavin Gailliard, American Int'l (II)	†1999	12	*2,653	289	0	0	122	3,064	255.3
Damon Thompson, Virginia St. (II)	1998	10	127	1,330	0	292	770	2,519	251.9
Billy Johnson, Widener (II)	1972	9	1,556	40	43	511	115	2,265	251.7
Ryan Benjamin, Pacific (I-A)	†1991	12	1,581	612	0	4	798	2,995	249.6
Brian Shay, Emporia St. (II)	†1996	11	2,103	247	0	48	340	2,738	248.9
Damon Thompson, Virginia St. (II)	1999	10	88	1,517	0	410	465	2,480	248.0
Jerry Azumah, New Hampshire (I-AA)	1998	11	2,195	218	0	5	308	2,726	247.8
Brian Shay, Emporia St. (II)	†1997	11	1,912	277	0	56	478	2,723	247.5

**Record. †National champion.*

Scoring

CAREER POINTS

Player, Team (Division[s])	Years	TD	Extra Pts. Scored	FG	Pts.
Ian Smart, C.W. Post (II)	1999-02	*95	0	0	570
R.J. Bowers, Grove City (III)	1997-00	92	10	0	562
Brian Westbrook, Villanova (I-AA)	1997-98, 00-01	89	10	0	544
Brian Shay, Emporia St. (II)	1995-98	88	16	0	544
Carey Bender, Coe (III)	1991-94	86	12	0	528
Adrian Peterson, Ga. Southern (I-AA)	1998-01	87	2	0	524
Tony Sutton, Findlay (II); Wooster (III)	2001; 2002-04	81	0	0	486
Scott Pingel, Westminster (Mo.) (III)	1996-99	75	34	0	484
Trevor Shannon, Wartburg (III)	1995-98	79	10	0	484
Dallas Mall, Bentley (II)	2001-04	78	10	0	478
Kavin Gailliard, American Int'l (II)	1996-99	78	8	0	476
Joe Dudek, Plymouth St. (III)	1982-85	79	0	0	474
¢Germaine Race, Pittsburg St. (II)	2003-05	78	2	0	470
Travis Prentice, Miami (Ohio) (I-A)	1996-99	78	0	0	468
David Kircus, Grand Valley St. (II)	1999-02	77	2	0	464
Walter Payton, Jackson St. (II)	1971-74	66	53	5	464
Ricky Williams, Texas (I-A)	1995-98	75	2	0	452
Dan Pugh, Mount Union (III)	1999-02	73	2	0	440
Jarrett Anderson, Truman (II)	1993-96	73	2	0	440
Chuck Moore, Mount Union (III)	1998-01	73	0	0	438
Shawn Graves, Wofford (QB) (II)	1989-92	72	3	0	438
Rashaan Dumas, Southern Conn. St. (II)	1996-99	72	0	0	432
Josh Ranek, South Dakota St. (II)	$1997-01	69	12	0	426
Johnny Bailey, Tex. A&M-Kingsville (II)	1986-89	70	3	0	426
Roger Graham, New Haven (II)	1991-94	70	2	0	424
Roman Anderson, Houston (I-A)	1988-91	0	213	70	423
Mark Kacmarynski, Central (Iowa) (III)	$1992-96	70	2	0	422
Jeff Glas, North Dakota (II)	2002-05	0	174	82	420
Matt Cannon, Southern Utah (I-AA)	1997-00	69	3	0	420
Jerry Azumah, New Hampshire (I-AA)	1995-98	69	4	0	418

**Record. $See Page 10 for explanation. ¢Active player.*

CAREER POINTS PER GAME

(Minimum 225 Points; Player must have concluded his career)

Player, Team (Division[s])	Years	G	TD	Extra Pts. Scored	FG	Pts.	Pt.PG
R.J. Bowers, Grove City (III)	1997-00	40	92	10	0	562	14.1
Cory Christensen, Simpson (III)	1996-97	19	44	0	0	264	13.9
Rob Marchitello, Maine Maritime (III)	1993-95	26	59	4	0	358	13.8
Carey Bender, Coe (III)	1991-94	39	86	12	0	528	13.5
Antoine Bagwell, California (Pa.) (II)	2004-05	20	45	0	0	270	13.5
Ole Gunderson, St. Olaf (II)	1969-71	27	60	2	0	362	13.4
Billy Johnson, Widener (II; III)	1971-72; 73	28	62	0	0	372	13.3
Leon Burns, Long Beach St. (II)	1969-70	22	47	2	0	284	12.9
Tony Sutton, Findlay (II); Wooster (III)	2001; 2002-04	38	81	0	0	486	12.8
Ian Smart, C.W. Post (II)	1999-02	45	*95	0	0	*570	12.6
Adrian Peterson, Ga. Southern (I-AA)	1998-01	42	87	2	0	524	12.5
Trevor Shannon, Wartburg (III)	1995-98	39	79	10	0	484	12.4
Brian Westbrook, Villanova (I-AA)	1997-98, 00-01	44	89	10	0	544	12.4
Brian Shay, Emporia St. (II)	1995-98	44	88	16	0	544	12.4
Scott Pingel, Westminster (Mo.) (III)	1996-99	39	75	34	0	484	12.4
Marshall Faulk, San Diego St. (I-A)	1991-93	31	62	4	0	376	12.1
Jim Regan, Pomona-Pitzer (III)	1995-98	30	37	93	15	360	12.0
Tyrone Morgan, Northern St. (II)	1998-00	30	59	0	0	354	11.8
Ed Marinaro, Cornell (I-A)	1969-71	27	52	6	0	318	11.8
Aaron Stecker, Western Ill. (I-AA)	1997-98	20	39	0	0	234	11.7
Rashaan Dumas, Southern Conn. St. (II)	1996-99	37	72	0	0	432	11.7
Chad Hoiska, Wis.-Eau Claire (III)	1995-97	30	58	2	0	350	11.7
Joe Dudek, Plymouth St. (III)	1982-85	41	79	0	0	474	11.6
Bill Burnett, Arkansas (I-A)	1968-70	26	49	0	0	294	11.3
Dale Mills, Truman (II)	1957-60	36	64	23	0	407	11.3
Steve Owens, Oklahoma (I-A)	1967-69	30	56	0	0	336	11.2
Kavin Gailliard, American Int'l (II)	1996-99	43	78	8	0	476	11.1
Walter Payton, Jackson St. (II)	1971-74	42	66	53	5	464	11.0
Steve Roberts, Butler (II)	1986-89	35	63	4	0	386	11.0
Jeff Bentrim, North Dakota St. (II)	1983-86	35	64	2	0	386	11.0
Gary Jones, Albany (N.Y.) (I-AA)	2002-03	23	42	0	0	252	11.0
Chuck Moore, Mount Union (III)	1998-01	40	73	0	0	438	11.0
Shawn Graves, Wofford (II)	1989-92	40	72	3	0	438	11.0

**Record.*

SEASON POINTS

Player, Team (Division[s])	Year	TD	Extra Pts. Scored	FG	Pts.
Dan Pugh, Mount Union (III)	†2002	*41	2	0	248
Barry Sanders, Oklahoma St. (I-A)	†1988	39	0	0	234
David Kircus, Grand Valley St. (II)	†2002	35	2	0	212
Kavin Gailliard, American Int'l (II)	†1999	34	2	0	206
R.J. Bowers, Grove City (III)	†1998	34	2	0	206
Jamar Brittingham, Bloomsburg (II)	†2005	34	0	0	204
Germaine Race, Pittsburg St. (II)	2005	33	0	0	198
Tony Sutton, Wooster (III)	†2004	33	0	0	198
Ian Smart, C.W. Post (II)	2001	33	0	0	198
Brian Shay, Emporia St. (II)	†1997	32	6	0	198
Guy Leman, Simpson (III)	1998	33	0	0	198
Carey Bender, Coe (III)	†1994	32	2	0	194
Brock Forsey, Boise St. (I-A)	†2002	32	0	0	192
Tony Sutton, Wooster (III)	†2003	31	0	0	186
Troy Edwards, Louisiana Tech (I-A)	†1998	31	0	0	186
Travis Walch, Winona St. (II)	1997	30	2	0	182
Ian Smart, C.W. Post (II)	2002	30	0	0	180
David Russell, Linfield (III)	2002	30	0	0	180
Shane Ream, Allegheny (III)	†2000	30	0	0	180
Terry Metcalf, Long Beach St. (II)	1971	29	4	0	178
Brian Westbrook, Villanova (I-AA)	†2001	29	2	0	176
Andre Braxton, Virginia Union (II)	†2000	27	14	0	176
Brian Shay, Emporia St. (II)	†1998	29	2	0	176
Chad Hoiska, Wis.-Eau Claire (III)	1997	29	2	0	176
Jamaal Branch, Colgate (I-AA)	2003	29	0	0	174
Fredrick Jackson, Coe (III)	2002	29	0	0	174
Adrian Peterson, Ga. Southern (I-AA)	†1999	29	0	0	174
Jim Mormino, Allegheny (III)	1997	29	0	0	174
Doug Steiner, Grove City (III)	1997	29	0	0	174
Mike Rozier, Nebraska (I-A)	†1983	29	0	0	174
Lydell Mitchell, Penn St. (I-A)	1971	29	0	0	174

**Record. †National champion.*

SEASON POINTS PER GAME

Player, Team (Division[s])	Year	G	TD	Extra Pts. Scored	FG	Pts.	Pt.PG
Barry Sanders, Oklahoma St. (I-A)	†1988	11	39	0	0	234	21.3
Carl Herakovich, Rose-Hulman (II)	†1958	8	25	18	0	168	21.0
James Regan, Pomona-Pitzer (III)	†1997	8	21	34	2	166	20.8
Tony Sutton, Wooster (III)	†2003	9	31	0	0	186	20.7
R.J. Bowers, Grove City (III)	†1998	10	34	2	0	206	20.6
Guy Leman, Simpson (III)	1998	10	33	0	0	198	19.8
Carey Bender, Coe (III)	†1994	10	32	2	0	194	19.4
Jim Switzer, Col. of Emporia (II)	†1963	9	28	0	0	168	18.7
Shane Ream, Allegheny (III)	†2000	10	30	0	0	180	18.0
Brian Shay, Emporia St. (II)	†1997	11	32	6	0	198	18.0
Billy Johnson, Widener (II)	†1972	9	27	0	0	162	18.0
Dan Pugh, Mount Union (III)	†2002	14	*41	2	0	*248	17.7
Chad Hoiska, Wis.-Eau Claire (III)	1997	10	29	2	0	176	17.6
Carl Garrett, N.M. Highlands (II)	†1966	9	26	2	0	158	17.6
Jim Mormino, Allegheny (III)	1997	10	29	0	0	174	17.4
Doug Steiner, Grove City (III)	1997	10	29	0	0	174	17.4
Bobby Reynolds, Nebraska (I-A)	†1950	9	22	25	0	157	17.4
Kavin Gailliard, American Int'l (II)	†1999	12	34	2	0	206	17.2
Rob Marchitello, Maine Maritime (III)	1994	9	25	4	0	154	17.1
Jamar Brittingham, Bloomsburg (II)	†2005	12	34	0	0	204	17.0

**Record. †National champion.*

SINGLE-GAME POINTS

Pts.	Div.	Player, Team (Opponent)	Date
48	III	Carey Bender, Coe (Beloit)	Nov. 12, 1994
48	I-A	Howard Griffith, Illinois (Southern Ill.)	Sept. 22, 1990
48	II	Paul Zaeske, North Park (North Central [Ill.])	Oct. 12, 1968
48	II	Junior Wolf, Okla. Panhandle (St. Mary [Kan.])	Nov. 8, 1958
44	I-A	Marshall Faulk, San Diego St. (Pacific)	Sept. 14, 1991
43	I-A	Jim Brown, Syracuse (Colgate)	Nov. 17, 1956
42	I-A	Rashaun Woods, Oklahoma St. (SMU)	Sept. 20, 2003
42	I-A	Arnold "Showboat" Boykin, Mississippi (Mississippi St.)	Dec. 1, 1951
42	I-A	Fred Wendt, UTEP (New Mexico St.)	Nov. 25, 1948

Team Collegiate Records

Explanation: These team collegiate records were compiled by taking the record holder from each division and comparing them. There are some categories in which a division did not have a team record. In those cases, the records from the other divisions are listed.

Single Game—Offense

Total Offense

MOST PLAYS
117—Tex. A&M-Kingsville vs. Angelo St., Oct. 30, 1982 (546 yards) (II)
Other Division records:
112—Montana vs. Montana St., Nov. 1, 1952 (457 yards) (I-A)
115—Buffalo vs. Connecticut, Oct. 4, 1997 (437 yards) (I-AA)
112—Gust. Adolphus vs. Bethel (Minn.), Nov. 2, 1985 (493 yards) (III)

MOST YARDS GAINED
1,021—Houston vs. SMU, Oct. 21, 1989 (250 rushing, 771 passing, 86 plays) (I-A)
Other Division records:
876—Weber St. vs. Idaho St., Nov. 23, 1991 (252 rushing, 624 passing) (I-AA)
910—Hanover vs. Franklin, Oct. 30, 1948 (426 rushing, 484 passing, 75 plays) (II)
823—Westminster (Mo.) vs. Principia, Oct. 17, 1998 (176 rushing, 647 passing) (III)

MOST YARDS GAINED, BOTH TEAMS
1,640—San Jose St. (849) & Nevada (791), Nov. 10, 2001 (168 plays) (I-A)
Other Division records:
1,418—Howard (740) & Bethune-Cookman (678), Sept. 19, 1987 (161 plays) (I-AA)
1,353—East Stroudsburg (712) & Southern Conn. St. (641), Nov. 12, 2005 (II)
1,395—Occidental (753) & Claremont-M-S (642), Oct. 30, 1993 (136 plays) (III)

MOST TOUCHDOWNS SCORED BY RUSHING AND PASSING
16—Arkansas vs. Mississippi, Nov. 3, 2001 (9 rushing, 7 passing) (7 ot) (I-A)
Other Division records:
14—Portland St. vs. Delaware St., Nov. 8, 1980 (4 rushing, 10 passing) (I-AA)
15—North Park vs. North Central (Ill.), Oct. 12, 1968 (4 rushing, 11 passing) (II)
14—Concordia-M'head vs. Macalester, Sept. 24, 1977 (12 rushing, 2 passing) (III)

Rushing

MOST RUSHES
99—Missouri vs. Colorado, Oct. 12, 1968 (421 yards) (I-A)
Other Division records:
90—VMI vs. East Tenn. St., Nov. 17, 1990 (311 yards) (I-AA)
97—Hobart vs. Union (N.Y.), Oct. 23, 1971 (444 yards) (II)
92—Wis.-River Falls vs. Wis.-Platteville, Oct. 21, 1989 (464 yards) (III)

MOST YARDS GAINED
768—Oklahoma vs. Kansas St., Oct. 15, 1988 (72 rushes) (I-A)
Other Division records:
681—Missouri St. vs. Mo. Southern St., Sept. 10, 1988 (83 rushes) (I-AA)
719—Coe vs. Beloit, Oct. 16, 1971 (73 rushes) (II)
670—Olivet vs. Ohio Wesleyan, Sept. 18, 2004 (84 rushes) (III)

MOST TOUCHDOWNS SCORED BY RUSHING
12—UTEP vs. New Mexico St., Nov. 25, 1948 (I-A)
12—Coe vs. Beloit, Oct. 16, 1971 (II)
12—Concordia-M'head vs. Macalester, Sept. 24, 1977 (III)
Other Division record:
11—Ga. Southern vs. Johnson C. Smith, Sept. 11, 2004 (I-AA)

Passing

MOST PASSES ATTEMPTED
85—West Tex. A&M vs. Eastern N.M., Nov. 5, 1994 (completed 47) (II)
Other Division records:
83—Purdue vs. Wisconsin, Oct. 10, 1998 (completed 55) (I-A)
79—Idaho St. vs. Portland St., Nov. 6, 2004 (completed 43) (I-AA)
82—Sul Ross St. vs. Howard Payne, Oct. 5, 2002 (completed 52) (III)

MOST PASSES ATTEMPTED, BOTH TEAMS
143—Bethel (Minn.) (78) & Gust. Adolphus (65), Nov. 2, 1985 (completed 65) (III)
Other Division records:
135—TCU (79) & Houston (56), Nov. 3, 1990 (completed 81) (I-A)
122—Idaho (62) & Idaho St. (60), Sept. 24, 1983 (completed 48) (I-AA)
131—Presbyterian (70) & Tusculum (61), Nov. 3, 2001 (completed 82) (II)

MOST PASSES ATTEMPTED WITHOUT AN INTERCEPTION
77—Westminster (Mo.) vs. MacMurray, Nov. 14, 1998 (completed 50) (III)
Other Division records:
72—Houston vs. TCU, Nov. 4, 1989 (completed 47) (I-A)
72—Marshall vs. Western Caro., Nov. 14, 1987 (completed 35) (I-AA)
73—Concord vs. Fairmont St., Oct. 27, 2001 (completed 35) (II)

MOST PASSES COMPLETED
59—Southeastern La. vs. Jacksonville, Nov. 6, 2004 (attempted 72) (I-AA)
Other Division records:
55—Wake Forest vs. Duke, Oct. 28, 1995 (attempted 78); Purdue vs. Wisconsin, Oct. 10, 1998 (attempted 83) (I-A)
56—Wayne St. (Neb.) vs. Drake, Nov. 9, 1996 (attempted 76) (II)
52—Sul Ross St. vs. Howard Payne, Oct. 5, 2002 (attempted 82) (III)

MOST PASSES COMPLETED, BOTH TEAMS
87—Sul Ross St. (52) & Howard Payne (35), Oct. 5, 2002 (attempted 128) (III)
Other Division records:
81—TCU (44) & Houston (37), Nov. 3, 1990 (attempted 135) (I-A)
80—Hofstra (50) & Fordham (30), Oct. 19, 1991 (attempted 120) (I-AA)
82—Presbyterian (50) & Tusculum (32), Nov. 3, 2001 (attempted 131) (II)

HIGHEST PERCENTAGE OF PASSES COMPLETED (Min. 20 Attempts)
96.0%—Tennessee vs. South Carolina, Oct. 31, 1998 (24 of 25) (I-A)
Other Division records:
85.4%—Cal St. Northridge vs. Missouri St., Nov. 14, 1998 (35 of 41) (I-AA)
90.9%—Northwestern St. vs. La.-Lafayette, Nov. 12, 1966 (20 of 22) (II)
86.1%—Howard Payne vs. East Tex. Baptist, Sept. 28, 2002 (31 of 36) (III)

MOST YARDS GAINED
771—Houston vs. SMU, Oct. 21, 1989 (completed 40 of 61) (I-A)
Other Division records:
699—Mississippi Val. vs. Kentucky St., Sept. 1, 1984 (I-AA)
678—Portland St. vs. Mont. St.-Billings, Nov. 20, 1976 (II)
731—Menlo vs. Cal Lutheran, Oct. 7, 2000 (III)

MOST YARDS GAINED, BOTH TEAMS
1,253—TCU (690) & Houston (563), Nov. 3, 1990 (I-A)
Other Division records:
1,190—La.-Monroe (619) & Stephen F. Austin (571), Nov. 11, 1989 (I-AA)
1,065—Western N.M. (614) & West Tex. A&M (451), Oct. 8, 1994 (II)
1,100—St. Thomas (Minn.) (602) & Bethel (Minn.) (498), Nov. 13, 1993 (III)

MOST TOUCHDOWN PASSES
11—Houston vs. Eastern Wash., Nov. 17, 1990 (I-A)
11—Mississippi Val. vs. Kentucky St., Sept. 1, 1984 (I-AA)
11—North Park vs. North Central (Ill.), Oct. 12, 1968 (II)
Other Division record:
9—Westminster (Mo.) vs. Principia, Oct. 17, 1998; Ohio Northern vs. Capital, Nov. 14, 1998 (III)

MOST TOUCHDOWN PASSES, BOTH TEAMS
14—Houston (11) & Eastern Wash. (3), Nov. 17, 1990 (I-A)
14—Mississippi Val. (8) & Texas Southern (6), Oct. 26, 1985 (I-AA)
14—North Park (11) & North Central (Ill.) (3), Oct. 12, 1968 (II)
Other Division record:
12—St. Thomas (Minn.) (6) & Bethel (Minn.) (6), Nov. 13, 1993 (III)

Scoring

MOST POINTS SCORED
106—Fort Valley St. vs. Knoxville, Oct. 11, 1969 (14 TDs, 2 PATs, 9 two-point conversions, 1 safety) (II)
Other Division records:
103—Wyoming vs. Northern Colo. (0), Nov. 5, 1949 (I-A)
105—Portland St. vs. Delaware St., Nov. 8, 1980 (15 TDs, 15 PATs) (I-AA)
105—Rockford vs. Trinity Bible, Sept. 6, 2003 (III)
Historical Notes:
100—Houston vs. Tulsa (6), Nov. 23, 1968 (I-A) (Record for game involving two major-college opponents)
222—Georgia Tech vs. Cumberland (0), Oct. 7, 1916 (I-A) (Before beginning of NCAA records in 1937)
125—Southeastern Okla. vs. Northeastern St., 1916 (II) (Before beginning of NCAA records in 1937)

MOST POINTS SCORED, BOTH TEAMS
136—North Park (104) & North Central (Ill.) (32), Oct. 12, 1968 (II)
Other Division records:
133—San Jose St. (70) & Rice (63), Oct. 2, 2004 (I-A)
125—Sacramento St. (64) & Cal St. Northridge (61), Nov. 4, 2000 (I-AA)
131—Earlham (69) & Manchester (62), Sept. 10, 2005 (III)

MOST POINTS SCORED BY A LOSING TEAM
66—Western N.M. vs. Fort Lewis (67), Nov. 2, 2002 (2 ot) (II)
Other Division records:
63—Kentucky vs. Arkansas (71), Nov. 1, 2003 (7 ot); Rice vs. San Jose St. (70), Oct. 2, 2004 (I-A)
61—Cal St. Northridge vs. Sacramento St. (64), Nov. 4, 2000 (I-AA)
63—Cornell College vs. Coe (66), Oct. 25, 2003 (III)

MOST TOUCHDOWNS SCORED
15—Wyoming vs. Northern Colo., Nov. 5, 1949 (9 rushing, 6 passing) (I-A)
15—Portland St. vs. Delaware St., Nov. 8, 1980 (I-AA)

15—Iowa Wesleyan vs. William Penn, Oct. 31, 1953; Alcorn St. vs. Paul Quinn, Sept. 9, 1967; North Park vs. North Central (Ill.), Oct. 12, 1968 (II)
15—Rockford vs. Trinity Bible, Sept. 6, 2003 (III)
Historical Note:
17—Connecticut vs. Newport Naval Training, Oct. 22, 1949 (Record for Division II or small-college in game not involving two Division II or small-college teams)

MOST EXTRA-POINT KICKS ATTEMPTED
15—Wyoming vs. Northern Colo., Nov. 5, 1949 (I-A)
15—Portland St. vs. Delaware St., Nov. 8, 1980 (I-AA)
15—North Park vs. North Central (Ill.), Oct. 12, 1968 (II)
Other Division record:
14—Concordia-M'head vs. Macalester, Sept. 24, 1977 (III)

MOST EXTRA-POINT KICKS MADE
15—Portland St. vs. Delaware St., Nov. 8, 1980 (I-AA)
Other Division records:
13—Wyoming vs. Northern Colo., Nov. 5, 1949; Houston vs. Tulsa, Nov. 23, 1968; Fresno St. vs. New Mexico, Oct. 5, 1991 (I-A)
14—North Park vs. North Central (Ill.), Oct. 12, 1968 (II)
13—Concordia-M'head vs. Macalester, Sept. 24, 1977; Rockford vs. Trinity Bible, Sept. 6, 2003 (III)

MOST FIELD GOALS ATTEMPTED
9—Western Mich. vs. Marshall, Sept. 29, 1984 (made 7) (I-A)
Other Division records:
8—Northern Ariz. vs. Idaho, Oct. 25, 1986 (made 8) (I-AA)
7—Mississippi Col. vs. Troy, Oct. 3, 1981 (made 2) (II)
8—Rhodes vs. Millsaps, Sept. 22, 1984 (made 6) (III)

MOST FIELD GOALS MADE
8—Northern Ariz. vs. Idaho, Oct. 25, 1986 (attempted 8) (I-AA)
Other Division records:
7—Western Mich. vs. Marshall, Sept. 29, 1984 (attempted 9); Nebraska vs. Missouri, Oct. 19, 1985 (attempted 7) (I-A)
6—Central Mo. St. vs. Southeast Mo. St., Nov. 2, 1985 (attempted 6); Ashland vs. Wayne St. (Mich.), Oct. 5, 2002 (attempted 6) (II)
6—Rhodes vs. Millsaps, Sept. 22, 1984 (attempted 8) (III)

Miscellaneous Records

TOTAL FIRST DOWNS
46—Weber St. vs. Idaho St., Nov. 23, 1991 (12 rushing, 31 passing, 3 penalty) (I-AA)
Other Division records:
45—Texas Tech vs. Iowa St., Oct. 11, 2003 (16 rushing, 28 passing, 1 penalty) (I-A)
42—Delaware vs. Baldwin-Wallace, Oct. 6, 1973 (II)
40—Upper Iowa vs. Loras, Nov. 7, 1992 (19 rushing, 17 passing, 4 penalty); Mount Union vs. Marietta, Oct. 15, 2005 (25 rushing, 15 passing) (III)

MOST PENALTIES AGAINST
28—Northern Ariz. vs. La Verne, Oct. 11, 1958 (155 yards) (II)
Other Division records:
24—San Jose St. vs. Fresno St., Oct. 4, 1986 (199 yards) (I-A)
23—Idaho vs. Idaho St., Oct. 10, 1992 (204 yards) (I-AA)
25—Norwich vs. Coast Guard, Sept. 29, 1985 (192 yards) (III)

MOST POINTS OVERCOME TO WIN A GAME
35—Nevada vs. Weber St., Nov. 2, 1991 (trailed 49-14 with 12:16 remaining in third quarter; won 55-49) (I-AA)
Other Division records:
31—Maryland vs. Miami (Fla.), Nov. 10, 1984 (trailed 31-0 with 12:35 remaining in third quarter; won 42-40); Ohio St. vs. Minnesota, Oct. 28, 1989 (trailed 31-0 with 4:29 remaining in second quarter; won 41-37) (I-A)
28—Ferris St. vs. Saginaw Valley, Nov. 11, 1995 (trailed 28-0 with 11:17 remaining in second quarter; won 46-42) (II)
33—Wis.-Platteville vs. Wis.-Eau Claire, Nov. 8, 1980 (trailed 33-0 with 7:00 remaining in second quarter; won 52-43); Salisbury vs. Randolph-Macon, Sept. 15, 1984 (trailed 33-0 with 14:18 remaining in second quarter; won 34-33); Lakeland vs. Concordia (Wis.), Oct. 11, 1997 (trailed 33-0 with 7:53 remaining in third quarter; won 41-33) (III)

Single Game—Defense

Total Defense

FEWEST PLAYS ALLOWED
12—Centenary (La.) vs. Texas Tech, Nov. 11, 1939 (I-A)
Other Division records:
31—Howard vs. Dist. Columbia, Sept. 2, 1989 (I-AA)
29—North Park vs. Concordia (Ill.), Sept. 26, 1964 (II)

FEWEST YARDS ALLOWED
Minus 69—Fort Valley St. vs. Miles, Oct. 16, 1993 (II)
Other Division records:
Minus 47—Penn St. vs. Syracuse, Oct. 18, 1947 (I-A)
Minus 12—Eastern Ill. vs. Kentucky St., Nov. 13, 1982 (I-AA)
Minus 52—Worcester St. vs. Maine Maritime, Sept. 28, 1996 (III)

Rushing Defense

FEWEST RUSHES ALLOWED
5—Texas Tech vs. Houston, Nov. 25, 1989 (I-A)
Other Division records:
9—Mississippi Val. vs. Alcorn St., Nov. 6, 1999 (I-AA)
7—Indianapolis vs. Valparaiso, Oct. 30, 1982 (II)
9—Wis.-La Crosse vs. Huron, Sept. 21, 1996 (III)

FEWEST RUSHING YARDS ALLOWED
Minus 112—Coast Guard vs. Wesleyan (Conn.), Oct. 7, 1989 (III)
Other Division records:
Minus 109—Toledo vs. Northern Ill., Nov. 11, 1967 (I-A)
Minus 90—Sacred Heart vs. Iona, Nov. 16, 2002 (I-AA)
Minus 95—San Diego St. vs. Alliant Int'l, Nov. 27, 1965 (II)

Passing Defense

FEWEST PASS ATTEMPTS ALLOWED
0—By many teams (I-A)
0—By many teams (II)
0—By many teams (III)
Other Division record:
1—By six teams (I-AA)

FEWEST PASS COMPLETIONS ALLOWED
0—By many teams (I-A)
0—By many teams (I-AA)
0—By many teams (II)
0—By many teams (III)

FEWEST PASSING YARDS ALLOWED
Minus 19—Ashland vs. Heidelberg, Sept. 25, 1948 (II)
Other Division records:
Minus 16—VMI vs. Richmond, Oct. 5, 1957 (I-A)
Minus 2—Florida A&M vs. Albany St. (Ga.), Oct. 16, 1982 (I-AA)
Minus 6—Central (Iowa) vs. Simpson, Oct. 19, 1985; Wittenberg vs. Hiram, Oct. 27, 2001 (III)

MOST PASSES INTERCEPTED BY
11—Brown vs. Rhode Island, Oct. 8, 1949 (I-A)
11—Concordia-M'head vs. Hamline, Nov. 5, 1955; St. Cloud St. vs. Bemidji St., Oct. 31, 1970 (II)
Other Division records:
10—Grambling vs. Mississippi Val., Oct. 17, 1987; Montana vs. Boise St., Oct. 28, 1989 (I-AA)
10—St. Thomas (Minn.) vs. St. Olaf, Oct. 12, 1985 (III)
Historical Note:
10—Oklahoma St. vs. Detroit, Nov. 28, 1942; UCLA vs. California, Oct. 21, 1978 (Record for game involving two major-college opponents) (I-A)

MOST PASS INTERCEPTIONS RETURNED FOR TOUCHDOWNS
4—Houston vs. Texas, Nov. 7, 1987 (I-A)
4—Northwestern St. vs. Southeastern La., Oct. 11, 2003 (I-AA)
4—Millikin vs. Ill. Wesleyan, Nov. 6, 1999 (III)
Other Division records:
3—By many teams (II)

Opponent's Kicks Blocked

MOST OPPONENT'S PUNTS BLOCKED
5—Southeastern La. vs. Troy, Oct. 7, 1978; Winston-Salem vs. N.C. Central, Oct. 4, 1986 (II)
Other Division records:
4—SMU vs. Texas-Arlington, Sept. 30, 1944; Michigan vs. Ohio St., Nov. 25, 1950; Memphis vs. Arkansas, Sept. 26, 1992; Central Mich. vs. Michigan St., Sept. 8, 2001 (I-A)
4—Montana vs. Montana St., Oct. 31, 1987; Middle Tenn. vs. Mississippi Val., Oct. 8, 1988 (I-AA)
4—Benedictine (Ill.) vs. Olivet Nazarene, Oct. 22, 1988; Benedictine (Ill.) vs. Aurora, Oct. 29, 1988 (III)

Defensive Records

(Since 2000)

MOST TACKLES FOR LOSS
25—Adams St. vs. Okla. Panhandle, Oct. 13, 2001 (II)
Other Division records:
24—North Carolina St. vs. Georgia Tech, Oct. 4, 2003 (I-A)
22—Illinois St. vs. Western Ill., Nov. 4, 2000 (I-AA)
22—King's (Pa.) vs. Salisbury, Nov. 23, 2002; St. John's (Minn.) vs. Monmouth (Ill.), Nov. 19, 2005 (III)

MOST PASS SACKS
15—TCU vs. Nevada, Sept. 9, 2000 (I-A)
Other Division records:
12—Illinois St. vs. Western Ill., Nov. 4, 2000 (I-AA)
14—North Dakota vs. New Haven, Sept. 21, 2001 (II)
13—St. John's (Minn.) vs. Monmouth (Ill.), Nov. 19, 2005

MOST PASSES DEFENDED
21—Stillman vs. Edward Waters, Nov. 2, 2002 (III)
Other Division records:
19—South Carolina vs. Alabama, Oct. 2, 2000 (I-A)
17—Penn vs. Lafayette, Sept. 21, 2002 (I-AA)
18—Winona St. vs. Concordia-St. Paul, Oct. 27, 2001; Adams St. vs. N.M. Highlands, Oct. 11, 2003 (II)

MOST FORCED FUMBLES
8—Simpson vs. William Penn, Nov. 11, 2000 (III)
Other Division records:
7—Miami (Ohio) vs. North Carolina, Aug. 31, 2002; Virginia vs. South Carolina, Sept. 7, 2002; West Virginia vs. Cincinnati, Sept. 13, 2003; Miami (Ohio) vs. Buffalo, Nov. 5, 2005 (I-A)
6—Delaware vs. Ga. Southern, Dec. 9, 2000; Delaware vs. Citadel, Sept. 9, 2002; Fla. Atlantic vs. Troy, Oct. 26, 2002; Jacksonville vs. Valparaiso, Sept. 27, 2003 (I-AA)
5—Harding vs. Tarleton St., Sept. 2, 2000; Harding vs. Central Ark., Oct. 7, 2000; Winona St. vs. Minn. Duluth, Nov. 15, 2003 (II)

Season—Offense

Total Offense

MOST PLAYS PER GAME
92.4—Notre Dame, 1970 (924 in 10) (I-A)
Other Division records:
89.6—Weber St., 1991 (986 in 11) (I-AA)
88.7—Cal St. Chico, 1967 (887 in 10) (II)
85.6—Hampden-Sydney, 1978 (856 in 10) (III)

MOST YARDS GAINED
8,976—Pittsburg St., 2004 (II)

Other Division records:
7,576—Texas Tech, 2003 (I-A)
6,577—Alcorn St., 1994 (I-AA)
7,800—Mount Union, 2005 (III)

MOST YARDS GAINED PER GAME
640.1—Mississippi Val., 1984 (6,401 in 10) (I-AA)
Other Division records:
624.9—Houston, 1989 (6,874 in 11) (I-A)
624.1—Hanover, 1948 (4,993 in 8) (II)
561.2—Westminster (Mo.), 1998 (5,612 in 10) (III)

HIGHEST AVERAGE GAIN PER PLAY
9.2—Hanover, 1948 (543 for 4,993) (II)
Other Division records:
7.9—Army, 1945 (526 for 4,164) (I-A)
7.8—Alcorn St., 1994 (848 for 6,577) (I-AA)
8.1—Ferrum, 1990 (534 for 4,350) (III)

MOST TOUCHDOWNS SCORED BY RUSHING AND PASSING
113—Pittsburg St., 2004 (II)
Other Division records:
84—Nebraska, 1983 (I-A)
84—Mississippi Val., 1984 (I-AA)
84—St. John's (Minn.), 1993 (III)

Rushing

MOST RUSHES PER GAME
78.9—Okla. Panhandle, 1963 (789 in 10) (II)
Other Division records:
73.9—Oklahoma, 1974 (813 in 11) (I-A)
69.8—Northeastern, 1986 (698 in 10) (I-AA)
71.4—Wis.-River Falls, 1988 (714 in 10) (III)

MOST YARDS GAINED RUSHING
5,320—Pittsburg St., 2004 (II)
Other Division records:
5,196—Oklahoma, 1971 (I-A)
4,609—Ga. Southern, 1999 (I-AA)
4,384—Springfield, 2003 (III)

MOST YARDS GAINED RUSHING PER GAME
472.4—Oklahoma, 1971 (5,196 in 11) (I-A)
Other Division records:
419.0—Ga. Southern, 1999 (4,609 in 11) (I-AA)
404.8—Col. of Emporia, 1954 (3,643 in 9) (II)
434.7—Ferrum, 1990 (3,912 in 9) (III)

HIGHEST GAIN PER RUSH
8.4—Hanover, 1948 (382 for 3,203) (II)
Other Division records:
7.6—Army, 1945 (424 for 3,238) (I-A)
7.0—Ga. Southern, 1999 (654 for 4,609) (I-AA)
8.3—Ferrum, 1990 (470 for 3,912) (III)

Passing

MOST PASSES ATTEMPTED PER GAME
63.1—Houston, 1989 (694 in 11) (I-A)
Other Division records:
55.8—Mississippi Val., 1984 (558 in 10) (I-AA)
56.6—Emporia St., 1995 (623 in 11) (II)
59.9—Sul Ross St., 2002 (599 in 10) (III)

MOST PASSES COMPLETED PER GAME
39.4—Houston, 1989 (434 in 11) (I-A)
Other Division records:
35.1—Mississippi Val., 1984 (351 in 10) (I-AA)
33.9—Valdosta St., 1995 (373 in 11) (II)
35.8—Sul Ross St., 2002 (358 in 10) (III)

HIGHEST PASS COMPLETION PERCENTAGE (Min. 300 Attempts)
73.5%—UCF, 1998 (completed 302 of 411) (I-A)
Other Division records:
70.6%—Hofstra, 1997 (completed 293 of 415) (I-AA)
73.2%—Colorado Mines, 2004 (completed 401 of 548) (II)
71.2%—Monmouth (Ill.), 2005 (completed 222 of 312) (III)

HIGHEST AVERAGE GAIN PER ATTEMPTED PASS (Min. 250 Attempts)
11.5—Grand Valley St., 2001 (291 for 3,346) (II)
Other Division records:
10.9—Brigham Young, 1989 (433 for 4,732) (I-A)
10.7—UNI, 1996 (252 for 2,700) (I-AA)
11.1—Grinnell, 1998 (301 for 3,354) (III)

HIGHEST AVERAGE GAIN PER COMPLETION (Min. 100 Completions)
19.4—California (Pa.), 1966 (116 for 2,255) (II)
Other Division records:
19.1—Houston, 1968 (105 for 2,003) (I-A)
19.3—Jackson St., 1990 (156 for 3,006) (I-AA)
17.1—Mount Union, 2003 (240 for 4,103) (III)

MOST PASSING YARDS GAINED PER GAME
511.3—Houston, 1989 (5,624 in 11) (I-A)
Other Division records:
496.8—Mississippi Val., 1984 (4,968 in 10) (I-AA)
454.5—West Tex. A&M, 1994 (5,000 in 11) (II)
488.8—Westminster (Mo.), 1998 (4,888 in 10) (III)

MOST PASSING YARDS GAINED
6,179—Texas Tech, 2003 (13 games) (I-A)
Other Division records:
4,968—Mississippi Val., 1984 (10 games) (I-AA)
5,000—West Tex. A&M, 1994 (11 games) (II)
4,888—Westminster (Mo.), 1998 (10 games) (III)

MOST TOUCHDOWN PASSES PER GAME
6.4—Mississippi Val., 1984 (64 in 10) (I-AA)
Other Division records:
5.0—Houston, 1989 (55 in 11) (I-A)
5.1—Grand Valley St., 2001 (51 in 10) (II)
5.7—Westminster (Mo.), 1998 (57 in 10) (III)

HIGHEST PASS EFFICIENCY RATING POINTS (Min. 200 Attempts)
222.5—Grand Valley St., 2001 (291 attempts, 204 completions, 3 interceptions, 3,346 yards, 51 TD passes) (II)
Other Division records:
184.4—Tulane, 1998 (339 attempts, 230 completions, 6 interceptions, 3,352 yards, 38 TD passes) (I-A)
190.6—William & Mary, 1993 (232 attempts, 161 completions, 4 interceptions, 2,499 yards, 24 TD passes) (I-AA)
211.3—Eureka, 1994 (205 attempts, 142 completions, 8 interceptions, 2,478 yards, 30 TD passes) (III)

Scoring

MOST POINTS SCORED PER GAME
61.5—St. John's (Minn.), 1993 (615 in 10) (III)
Other Division records:
56.0—Army, 1944 (509 in 9) (I-A)
60.9—Mississippi Val., 1984 (609 in 10) (I-AA)
58.4—Grand Valley St., 2001 (584 in 10) (II)

MOST POINTS SCORED
837—Pittsburg St., 2004 (15 games) (II)
Other Division records:
638—Southern California, 2005 (13 games) (I-A)
609—Mississppi Val., 1984 (10 games) (I-AA)
615—St. John's (Minn.), 1993 (10 games) (III)

MOST CONSECUTIVE EXTRA POINTS MADE BY KICKING
77—Louisville, 2004 (Entire Season) (I-A)
Other Division records:
68—Idaho, 1993 (I-AA)
56—Northwest Mo. St., 1999 (Entire Season) (II)
49—Dayton, 1989 (Entire Season) (III)

MOST FIELD GOALS MADE PER GAME
2.6—UCLA, 1984 (29 in 11) (I-A)
Other Division records:
2.4—Nevada, 1982 (26 in 11); UNI, 1990 (26 in 11) (I-AA)
2.3—North Dakota, 2005 (30 in 13)
2.0—Mount Union, 1990 (20 in 10) (III)

Penalties

MOST PENALTIES PER GAME
14.6—Portland St., 1994 (146 in 10) (II)
Other Division records:
12.9—Grambling, 1977 (142 in 11) (I-A)
13.7—Grambling, 1984 (151 in 11) (I-AA)
13.3—Kean, 1990 (133 in 10) (III)

MOST TOTAL PENALTIES
152—Alabama St., 2001 (12 games) (I-AA)
Other Division records:
142—Grambling, 1977 (11 games) (I-A)
146—Gardner-Webb, 1992 (11 games); Portland St., 1994 (10 games) (II)
133—Kean, 1990 (10 games) (III)

MOST YARDS PENALIZED PER GAME
134.2—Grambling, 1977 (1,476 in 11) (I-A)
Other Division records:
125.5—Tennessee St., 1982 (1,255 in 10) (I-AA)
123.3—Hampton, 1977 (1,356 in 11) (II)
121.9—Hofstra, 1991 (1,219 in 10) (III)

Turnovers

MOST TURNOVERS LOST PER GAME
6.1—Mississippi St., 1949 (55 in 9) (I-A)
Other Division records:
5.9—Texas Southern, 1980 (59 in 10) (I-AA)
5.8—Livingstone, 1986 (58 in 10) (II)
5.2—William Penn, 1985 (52 in 10) (III)

MOST TURNOVERS LOST
61—North Texas, 1971; Tulsa, 1976 (I-A)
61—Cheyney, 1990 (II)
Other Division records:
59—Texas Southern, 1980 (I-AA)
52—William Penn, 1985 (III)

Miscellaneous All-Time Records

MOST IMPROVED TEAMS
11 games—Northern Mich., 1975 (from 0-10-0 to 13-1-0) (II)
Other Division records:
8½ games—Hawaii, 1999 (from 0-12-0 to 9-4-0) (I-A)
9½ games—Montana St., 1984 (from 1-10-0 to 12-2-0) (I-AA)
7½ games—Wis.-Stout, 2000 (from 2-8-0 to 10-1-0) (III)

LONGEST WINNING STREAKS
55 games—Mount Union, 2000-03 (III)
Other Division records:
47 games—Oklahoma, 1953-57 (I-A)
24 games—Penn, 1992-95; Montana, 2001-02 (I-AA)
34 games—Hillsdale, 1954-57 (II)

LONGEST UNBEATEN STREAKS (Includes Ties)
63 games—Washington, 1907-17 (59-0-4 record) (I-A)
Other Division records:
24 games—Penn, 1992-95 (24-0-0 record); Montana, 2001-02 (24-0-0 record) (I-AA)
54 games—Morgan St., 1931-38 (47-0-7 record) (II)
60 games—Augustana (Ill.), 1983-87 (59-0-1 record) (III)

LONGEST LOSING STREAKS
80 games—Prairie View, 1989-98 (I-AA)
Other Division records:
34 games—Northwestern, 1979-82 (I-A)
46 games—Minn.-Morris, 1998-03 (II)
50 games—Macalester, 1974-79 (III)

LONGEST HOME WINNING STREAKS
58 games—Miami (Fla.), 1985-94 (I-A)
Other Division records:
39 games—Ga. Southern, 1997-01 (I-AA)
31 games—Indiana (Pa.), 1986-92 (II)
52 games—Augustana (Ill.), 1980-89 (III)

Longest Plays

RUSHING
99 Yards—Five players tied (Most recent: Eric Vann, Kansas vs. Oklahoma, 1997) (I-A)
99 Yards—Five players tied (Most recent: Jermaine Creighton, St. John's [N.Y.] vs. Siena, 1996) (I-AA)

99 Yards—22 players tied (Most recent: Isaac Redman, Bowie St. vs. Morgan St., 2005) (II)
99 Yards—13 players tied (Most recent: Jay Bernardo, Rensselaer vs. Endicott, 2005; Neil Suckow, Coe vs. Simpson, 2005) (III)

PASSING
99 Yards—15 passers-receivers tied (Most recent: Dondrial Pinkins-Troy Williamson, South Carolina vs. Virginia, 2003; Jim Sorgi-Lee Evans, Wisconsin vs. Akron, 2003) (I-A)
99 Yards—11 passers-receivers tied (Most recent: Riley Walker-Fred Burnette, Tennessee St. vs. Jacksonville St., 2004) (I-AA)
99 Yards—25 passers-receivers tied (Most recent: Len Ferguson-Jesse Correll, Shepherd vs. Fairmont St., 2004) (II)
99 Yards—21 passers-receivers tied (Most recent: Clay Groefsema-Shawn Watson, Redlands vs. Whittier, 2001) (III)

INTERCEPTION RETURNS
100 Yards—74 players tied (Most recent: R.J. Oliver, Arizona St. vs. Northern Ariz., 2003) (I-A)
100 Yards—24 players tied (Most recent: Antonio Nelson, Alabama A&M vs. Tennessee St., 2005; Tony LeZotte, James Madison vs. Towson, 2005; Mark Johnson, San Diego vs. Valparaiso, 2005) (I-AA)
100 Yards—16 players tied (Most recent: Mike DeBye, Stonehill vs. Assumption, 2005; Ian Whittington, West Liberty St. vs. Concord, 2005) (II)
100 Yards—42 players tied (Most recent: Jabrill Joseph, Rowan vs. Wilkes, 2005) (III)

PUNT RETURNS
100 Yards—Nine players tied (Most recent: Courtney Davis, Bowling Green vs. Kent St., 1996) (I-A)
100 Yards—Randy Ladson, Fayetteville St. vs. St. Paul's, 1987 (II)
Other Division records:
98 Yards—Barney Bussey, South Carolina St. vs. Johnson C. Smith, 1981; Willie Ware, Mississippi Val. vs. Bishop, 1985 (I-AA)
99 Yards—Robert Middlebrook, Knoxville vs. Miles, 1985 (III)

KICKOFF RETURNS
100 Yards—242 players tied (Most recent: Felix Jones, Arkansas vs. Mississippi St., 2005; Ted Ginn Jr., Ohio St. vs. Minnesota, 2005; Cory Rodgers, TCU vs. Brigham Young, 2005; Leodis McKelvin, Troy vs. South Carolina, 2005; Ronnie Drummer, Duke vs. East Caro., 2005) (I-A)
100 Yards—64 players tied (Most recent: Charlie Spiller, Alcorn St. vs. Mississippi Val., 2005 [twice]) (I-AA)
100 Yards—32 players tied (Most recent: Kyle Fox, Angelo St. vs. Western St., 2005; Ricky Hughes, Mo. Southern St. vs. Harding, 2005; Fletcher Terrell, Washburn vs. Central Mo. St., 2005; Marques McCray, Wayne St. [Neb.] vs. Concordia-St. Paul, 2005; C.J. Lewis, Clark Atlanta vs. Kentucky St., 2005; Richard Siders, Benedict vs. Tuskegee, 2005; Richard Siders, Benedict vs. Lane, 2005) (II)
100 Yards—53 players tied (Most recent: Adamis Gonzalez, Western Conn. St. vs. TCNJ, 2005; Sean Buggey, Westminster [Pa.] vs. Wash. & Jeff., 2005) (III)

PUNTS
99 Yards—Pat Brady, Nevada vs. Loyola Marymount, 1950 (I-A)
Other Division records:
93 Yards—Tyler Grogan, Northeastern vs. Villanova, 2001 (I-AA)
97 Yards—Earl Hurst, Emporia St. vs. Central Mo. St., 1964 (II)
90 Yards—Dan Heeren, Coe vs. Lawrence, 1974; Sean Lipscomb, Redlands vs. Pomona-Pitzer, 2002 (III)

FIELD GOALS
67 Yards—Russell Erxleben, Texas vs. Rice, 1977; Steve Little, Arkansas vs. Texas, 1977; Joe Williams, Wichita St. vs. Southern Ill., 1978 (I-A)
67 Yards—Tom Odle, Fort Hays St. vs. Washburn, 1988 (II)
Other Division records:
63 Yards—Tim Foley, Ga. Southern vs. James Madison, 1987; Scott Roper, Arkansas St. vs. North Texas, 1987; Bill Gramatica, South Fla. vs. Austin Peay, 2000 (I-AA)
62 Yards—Dom Antonini, Rowan vs. Salisbury, 1976 (III)

All-Time Won-Lost-Tied Records

MOST GAMES PLAYED
1,263—Penn (781-440-42 in 129 seasons) (I-AA)
Other Division records:
1,189—Rutgers (569-578-42 in 136 seasons) (I-A)
1,035—Washburn (472-523-40 in 114 seasons) (II)
1,040—Frank. & Marsh. (556-437-47 in 118 seasons) (III)

MOST SEASONS PLAYED
136—Rutgers (I-A)
136—Princeton (I-AA)
Other Division records:
116—Colorado Mines (II)
126—Amherst (III)

MOST VICTORIES
849—Michigan, 126 seasons (280 losses, 36 ties) (I-A)
Other Division records:
830—Yale, 133 seasons (326 losses, 55 ties) (I-AA)
602—Pittsburg St., 98 seasons (307 losses, 48 ties) (II)
656—Wittenberg, 112 seasons (334 losses, 31 ties) (III)

MOST LOSSES
597—Northwestern (118 seasons) (I-A)
Other Division records:
588—Richmond (122 seasons) (I-AA)
523—Washburn (114 seasons) (II)
554—Otterbein (116 seasons) (III)

MOST TIED GAMES
65—Illinois St. (106 seasons, 417-479-65) (I-AA)
Other Division records:
58—Kansas (116 seasons, 536-531-58) (I-A)
51—Central Mo. St. (109 seasons, 458-465-51) (II)
62—Union (N.Y.) (117 seasons, 479-412-62) (III)

BEST WINNING PERCENTAGE
(Min. 20 Seasons)
.755—Ga. Southern (235-76-1, 24 seasons) (I-AA)
Other Division records:
.7442—Michigan (849-280-36, 126 seasons) (I-A)
.696—Grand Valley St. (263-114-3, 35 seasons) (II)
.702—St. John's (Minn.) (528-217-24, 95 seasons) (III)

Winningest Teams by Decade

BY PERCENTAGE
2000s (2000-01-02-03-04-05)
.964—Mount Union (81-3) (III)
Other Division records:
.865—Miami (Fla.) (64-10) (I-A)
.831—Dayton (54-11) (I-AA)
.888—Grand Valley St. (71-9) (II)

1990s (1990-99)
.941—Mount Union (120-7-1) (III)
Other Division records:
.890—Florida St. (109-13-1) (I-A)
.844—Dayton (92-17-0) (I-AA) (I-AA)
.846—Pittsburg St. (103-18-2) (II)

BY VICTORIES
2000s (2000-01-02-03-04-05)
81—Mount Union (81-3) (III)
Other Division records:
68—Oklahoma (68-11) (I-A)
68—Montana (68-17) (I-AA)
71—Grand Valley St. (71-9) (II)

1990s (1990-99)
120—Mount Union (120-7-1) (III)
Other Division records:
114—Marshall (114-25-0) (I-A)
103—Youngstown St. (103-30-2) (I-AA)
103—Pittsburg St. (103-18-2) (II)

All-Time Longest Rivalries

MOST GAMES PLAYED
(Series leader listed first)
141 games—Lafayette-Lehigh (74-62-5 record, first meeting in 1884) (I-AA)
Other Division records:
115 games—Minnesota-Wisconsin (59-48-8 record, first meeting in 1890) (I-A)
110 games—North Dakota-North Dakota St. (62-45-3 record, first meeting in 1894) (Last met in 2003) (II)
120 games—Williams-Amherst (67-48-5 record, first meeting in 1881) (III)

EARLIEST YEAR PLAYED
(Series leader listed first)
1873—Yale-Princeton (128 meetings, 70-48-10 record) (I-AA)
Other Division records:
1888—Miami (Ohio)-Cincinnati (110 meetings, 59-44-7 record); North Carolina-Wake Forest (101 meetings, 67-32-2 record) (Last met in 2004) (I-A)
1889—South Dakota-South Dakota St. (104 meetings, 50-47-7 record) (Last met in 2003); Colorado Mines-Colorado Col. (88 meetings, 46-37-5 record) (Last met in 2000) (II)
1881—Williams-Amherst (120 meetings, 67-48-5 record); Williams-Wesleyan (Conn.) (111 meetings, 69-37-5 record) (III)

Award Winners

Consensus All-America Selections, 1889-2005 212
Special Awards 228
First-Team All-Americans Below Division I-A 238
NCAA Postgraduate Scholarship Winners 252
Academic All-America Hall of Fame 257
Academic All-Americans by School... 258

Consensus All-America Selections, 1889-2005

In 1950, the National Collegiate Athletic Bureau (the NCAA's service bureau) compiled the first official comprehensive roster of all-time all-Americans. The compilation of the all-American roster was supervised by a panel of analysts working in large part with the historical records contained in the files of the Dr. Baker Football Information Service.

The roster consists of only those players who were first-team selections on one or more of the all-America teams that were selected for the national audience and received nationwide circulation. Not included are the thousands of players who received mention on all-America second or third teams, nor the numerous others who were selected by newspapers or agencies with circulations that were not primarily national and with viewpoints, therefore, that were not normally nationwide in scope.

The following chart indicates, by year (in left column), which national media and organizations selected all-America teams. The headings at the top of each column refer to the selector (see legend after chart).

All-America Selectors

	AA	AP	C	CNN	COL	CP	FBW	FC	FN	FW	INS	L	LIB	M	N	NA	NEA	SN	UP	UPI	W	WCF
1889	-	-	-	-	-	-	-	-	-	-	-	-	-	-	-	-	-	-	-	-	√	-
1890	-	-	-	-	-	-	-	-	-	-	-	-	-	-	-	-	-	-	-	-	√	-
1891	-	-	-	-	-	-	-	-	-	-	-	-	-	-	-	-	-	-	-	-	√	-
1892	-	-	-	-	-	-	-	-	-	-	-	-	-	-	-	-	-	-	-	-	√	-
1893	-	-	-	-	-	-	-	-	-	-	-	-	-	-	-	-	-	-	-	-	√	-
1894	-	-	-	-	-	-	-	-	-	-	-	-	-	-	-	-	-	-	-	-	√	-
1895	-	-	-	-	-	-	-	-	-	-	-	-	-	-	-	-	-	-	-	-	√	-
1896	-	-	-	-	-	-	-	-	-	-	-	-	-	-	-	-	-	-	-	-	√	-
1897	-	-	-	-	-	-	-	-	-	-	-	-	-	-	-	-	-	-	-	-	√	-
1898	-	-	√	-	-	-	-	-	-	-	-	-	-	-	-	-	-	-	-	-	√	-
1899	-	-	√	-	-	-	-	-	-	-	-	-	-	-	-	-	-	-	-	-	√	-
1900	-	-	√	-	-	-	-	-	-	-	-	-	-	-	-	-	-	-	-	-	√	-
1901	-	-	√	-	-	-	-	-	-	-	-	-	-	-	-	-	-	-	-	-	√	-
1902	-	-	√	-	-	-	-	-	-	-	-	-	-	-	-	-	-	-	-	-	√	-
1903	-	-	√	-	-	-	-	-	-	-	-	-	-	-	-	-	-	-	-	-	√	-
1904	-	-	√	-	-	-	-	-	-	-	-	-	-	-	-	-	-	-	-	-	√	-
1905	-	-	√	-	-	-	-	-	-	-	-	-	-	-	-	-	-	-	-	-	√	-
1906	-	-	√	-	-	-	-	-	-	-	-	-	-	-	-	-	-	-	-	-	√	-
1907	-	-	√	-	-	-	-	-	-	-	-	-	-	-	-	-	-	-	-	-	√	-
1908	-	-	√	-	-	-	-	-	-	-	-	-	-	-	-	-	-	-	-	-	√	-
1909	-	-	√	-	-	-	-	-	-	-	-	-	-	-	-	-	-	-	-	-	-	-
1910	-	-	√	-	-	-	-	-	-	-	-	-	-	-	-	-	-	-	-	-	-	-
1911	-	-	√	-	-	-	-	-	-	-	-	-	-	-	-	-	-	-	-	-	-	-
1912	-	-	√	-	-	-	-	-	-	-	-	-	-	-	-	-	-	-	-	-	-	-
1913	-	-	√	-	-	-	-	-	-	-	√	-	-	-	-	-	-	-	-	-	-	-
1914	-	-	√	-	-	-	-	-	-	-	√	-	-	-	-	-	-	-	-	-	-	-
1915	-	-	√	-	-	-	-	-	-	-	√	-	-	-	-	-	-	-	-	-	-	-
1916	-	-	√	-	-	-	-	-	-	-	√	-	-	√	-	-	-	-	-	-	-	-
1917	-	-	(*)	-	-	-	-	-	-	-	√	-	-	√	-	-	√	-	-	-	-	-
1918	-	-	√	-	-	-	-	-	-	-	-	-	-	√	-	-	-	-	-	-	-	-
1919	-	-	√	-	-	-	-	-	-	-	-	-	-	√	-	-	-	-	-	-	-	-
1920	-	-	√	-	-	-	√	-	-	-	√	-	-	√	-	-	-	-	-	-	-	-
1921	-	-	√	-	-	-	-	-	-	-	-	-	-	-	-	-	-	-	-	-	-	-
1922	-	-	√	-	-	-	-	-	-	-	-	-	-	-	-	-	-	-	-	-	-	-
1923	-	-	√	-	-	-	√	-	-	-	-	-	-	-	-	-	-	-	-	-	-	-
1924	√	-	√	-	-	-	√	-	-	-	√	-	√	-	-	-	√	-	-	-	-	-
1925	√	√	-	-	√	-	√	-	-	-	√	-	√	-	-	-	√	-	√	-	-	-
1926	√	√	-	-	√	-	-	-	-	-	√	-	-	-	-	-	√	-	√	-	-	-
1927	√	√	-	-	√	-	-	-	-	-	√	-	-	-	-	√	√	-	√	-	-	-
1928	√	√	-	-	√	-	-	-	-	-	√	-	-	-	-	√	√	-	√	-	-	-
1929	√	√	-	-	√	-	-	-	-	-	√	-	-	-	-	√	√	-	√	-	-	-
1930	√	√	-	-	√	-	-	-	-	-	√	-	-	-	-	√	√	-	√	-	-	-
1931	√	√	-	-	√	-	-	-	-	-	√	-	√	-	-	-	√	-	√	-	-	-
1932	√	√	-	-	√	-	-	-	-	-	√	-	√	-	-	√	√	-	√	-	-	-
1933	√	√	-	-	√	-	-	-	-	-	√	-	√	-	-	√	√	-	√	-	-	-
1934	√	√	-	-	√	-	-	-	-	-	√	-	√	-	-	√	√	√	√	-	-	-
1935	√	√	-	-	√	-	-	-	-	-	√	-	√	-	-	√	√	√	√	-	-	-
1936	√	√	-	-	√	-	-	-	-	-	√	-	√	-	-	√	√	√	√	-	-	-
1937	√	√	-	-	√	-	-	-	-	-	√	-	√	-	√	√	√	√	√	-	-	-
1938	√	√	-	-	√	-	-	-	-	-	√	-	√	-	√	-	√	√	√	-	-	-
1939	√	√	-	-	√	-	-	-	-	-	√	-	√	-	√	-	√	√	√	-	-	-
1940	√	√	-	-	√	-	-	-	-	-	√	-	√	-	√	-	√	√	√	-	-	-
1941	√	√	-	-	√	-	-	-	-	-	√	-	√	-	√	-	√	√	√	-	-	-
1942	√	√	-	-	√	-	-	-	-	-	√	√	-	-	√	-	√	√	√	-	-	-
1943	√	√	-	-	√	-	-	-	√	-	√	√	-	-	-	-	-	√	√	-	-	-
1944	√	√	-	-	√	-	-	-	√	√	√	√	-	-	-	-	√	√	√	-	-	-
1945	√	√	-	-	√	-	-	√	-	√	√	√	-	-	-	-	√	√	√	-	-	-
1946	√	√	-	-	√	-	-	√	-	√	√	(†)	-	-	-	-	√	√	√	-	-	-
1947	-	√	-	-	√	-	-	√	-	√	√	-	-	-	-	-	√	√	√	-	-	-
1948	-	√	-	-	(§)	-	-	√	-	√	(#)√	-	-	-	-	-	√	√	√	-	-	-
1949	√	√	-	-	-	-	-	√	-	√	√	-	-	-	-	-	√	√	√	-	-	-
1950	√	√	-	-	-	-	-	√	-	√	√	-	-	-	-	-	√	√	√	-	-	-
1951	√	√	-	-	-	-	-	√	-	√	√	-	-	-	-	-	√	√	√	-	-	-
1952	√	√	-	-	-	-	-	√	-	√	√	-	-	-	-	-	√	√	√	-	-	-
1953	√	√	-	-	-	-	-	√	-	√	√	-	-	-	-	-	√	√	√	-	-	-

	AA	AP	C	CNN	COL	CP	FBW	FC	FN	FW	INS	L	LIB	M	N	NA	NEA	SN	UP	UPI	W	WCF
1954	√	√	-	-	-	-	-	√	-	√	√	-	-	-	-	-	√	√	√	-	-	-
1955	√	√	-	-	-	-	-	√	-	√	√	-	-	-	-	-	√	√	√	-	-	-
1956	-	√	-	-	-	-	-	√	-	√	√	-	-	-	-	-	√	√	√	-	-	-
1957	-	√	-	-	-	-	-	√	-	√	√	-	-	-	-	-	√	√	√	-	-	-
1958	-	√	-	-	-	-	-	√	-	√	-	-	-	-	-	-	√	√	-	√	-	-
1959	-	√	-	-	-	-	-	√	-	√	-	-	-	-	-	-	√	√	-	√	-	-
1960	-	√	-	-	-	-	-	√	-	√	-	-	-	-	-	-	√	√	-	√	-	-
1961	-	√	-	-	-	-	-	√	-	√	-	-	-	-	-	-	√	√	-	√	-	-
1962	-	√	-	-	-	-	-	√	-	√	-	-	-	-	-	-	√	√	-	√	-	-
1963	-	√	-	-	-	√	-	√	-	√	-	-	-	-	-	-	√	√	-	√	-	-
1964	-	√	-	-	-	√	-	√	-	√	-	-	-	-	-	-	√	-	-	√	-	-
1965	-	√	-	-	-	√	-	√	-	√	-	-	-	-	-	-	√	-	-	√	-	-
1966	-	√	-	-	-	√	-	√	-	√	-	-	-	-	-	-	√	-	-	√	-	-
1967	-	√	-	-	-	√	-	√	-	√	-	-	-	-	-	-	√	-	-	√	-	-
1968	-	√	-	-	-	√	-	√	-	√	-	-	-	-	-	-	√	-	-	√	-	-
1969	-	√	-	-	-	√	-	√	-	√	-	-	-	-	-	-	√	-	-	√	-	-
1970	-	√	-	-	-	√	-	√	-	√	-	-	-	-	-	-	√	-	-	√	-	-
1971	-	√	-	-	-	-	-	√	-	√	-	-	-	-	-	-	√	-	-	√	-	-
1972	-	√	-	-	-	-	-	√	-	√	-	-	-	-	-	-	√	-	-	√	-	√
1973	-	√	-	-	-	-	-	√	-	√	-	-	-	-	-	-	√	-	-	√	-	√
1974	-	√	-	-	-	-	-	√	-	√	-	-	-	-	-	-	-	-	-	√	-	√
1975	-	√	-	-	-	-	-	√	-	√	-	-	-	-	-	-	-	-	-	√	-	-
1976	-	√	-	-	-	-	-	√	-	√	-	-	-	-	-	-	-	-	-	√	-	-
1977	-	√	-	-	-	-	-	√	-	√	-	-	-	-	-	-	-	-	-	√	-	-
1978	-	√	-	-	-	-	-	√	-	√	-	-	-	-	-	-	-	-	-	√	-	-
1979	-	√	-	-	-	-	-	√	-	√	-	-	-	-	-	-	-	-	-	√	-	-
1980	-	√	-	-	-	-	-	√	-	√	-	-	-	-	-	-	-	-	-	√	-	-
1981	-	√	-	-	-	-	-	√	-	√	-	-	-	-	-	-	-	-	-	√	-	-
1982	-	√	-	-	-	-	-	√	-	√	-	-	-	-	-	-	-	-	-	√	-	-
1983	-	√	-	-	-	-	-	√	-	√	-	-	-	-	-	-	-	-	-	√	-	√
1984	-	√	-	-	-	-	-	√	-	√	-	-	-	-	-	-	-	-	-	√	-	√
1985	-	√	-	-	-	-	-	√	-	√	-	-	-	-	-	-	-	-	-	√	-	√
1986	-	√	-	-	-	-	-	√	-	√	-	-	-	-	-	-	-	-	-	√	-	√
1987	-	√	-	-	-	-	-	√	-	√	-	-	-	-	-	-	-	-	-	√	-	√
1988	-	√	-	-	-	-	-	√	-	√	-	-	-	-	-	-	-	-	-	√	-	√
1989	-	√	-	-	-	-	-	√	-	√	-	-	-	-	-	-	-	-	-	√	-	√
1990	-	√	-	-	-	-	-	√	-	√	-	-	-	-	-	-	-	-	-	√	-	√
1991	-	√	-	-	-	-	-	√	-	√	-	-	-	-	-	-	-	-	-	√	-	√
1992	-	√	-	-	-	-	-	√	-	√	-	-	-	-	-	-	-	-	-	√	-	√
1993	-	√	-	-	-	-	-	√	√	√	-	-	-	-	-	-	-	√	-	√	-	√
1994	-	√	-	-	-	-	-	√	√	√	-	-	-	-	-	-	-	√	-	√	-	√
1995	-	√	-	-	-	-	-	√	√	√	-	-	-	-	-	-	-	√	-	√	-	√
1996	-	√	-	-	-	-	-	√	√	√	-	-	-	-	-	-	-	√	-	√	-	√
1997	-	√	-	-	-	-	-	√	√	√	-	-	-	-	-	-	-	√	-	-	-	√
1998	-	√	-	-	-	-	-	√	√	√	-	-	-	-	-	-	-	√	-	-	-	√
1999	-	√	-	-	-	-	-	√	√	√	-	-	-	-	-	-	-	√	-	-	-	√
2000	-	√	-	-	-	-	-	√	√	√	-	-	-	-	-	-	-	√	-	-	-	√
2001	-	√	-	√	-	-	-	√	√	√	-	-	-	-	-	-	-	√	-	-	-	√
2002	-	√	-	-	-	-	-	√	-	√	-	-	-	-	-	-	-	√	-	-	-	√
2003	-	√	-	-	-	-	-	√	-	√	-	-	-	-	-	-	-	√	-	-	-	√
2004	-	√	-	-	-	-	-	√	-	√	-	-	-	-	-	-	-	√	-	-	-	√
2005	-	√	-	-	-	-	-	√	-	√	-	-	-	-	-	-	-	√	-	-	-	√

**In 1917, Walter Camp selected an all-Service, all-America team composed of military personnel. †During 1946-70, Look Magazine published the Football Writers Association of America's selections, listed under FW. §During 1948-56, Collier's Magazine published the American Football Coaches Association's selections, listed under FC. #International News Service was the first to select offensive and defensive teams.*

LEGEND FOR SELECTORS

AA—All-America Board
AP—Associated Press
C—Walter Camp (published in Harper's Weekly, 1897; in Collier's Magazine, 1898-1924)
CNN—Cable News Network–Sports Illustrated.com
COL—Collier's Magazine (selections by Grantland Rice, 1925-47; published American Football Coaches Association teams, 1948-56, listed under FC)
CP—Central Press
FBW—Football World Magazine
FC—American Football Coaches Association (published in Saturday Evening Post Magazine, 1945-47; in Collier's Magazine, 1948-56; sponsored by General Mills in 1957-59 and by Eastman Kodak from 1960-93)
FN—Football News
FW—Football Writers Association of America (published in Look Magazine, 1946-70)
INS—International News Service (merged with United Press in 1958 to form UPI)
L—Look Magazine (published Football Writers Association of America teams, 1946-70, listed under FW)
LIB—Liberty Magazine
M—Frank Menke Syndicate
N—Newsweek
NA—North American Newspaper Alliance
NEA—Newspaper Enterprise Association
SN—Sporting News
UP—United Press (merged with International News Service in 1958 to form UPI)
UPI—United Press International
W—Caspar Whitney (published in The Week's Sport in association with Walter Camp, 1889-90; published in Harper's Weekly, 1891-96, and in Outing Magazine, which he owned, 1898-1908; Walter Camp substituted for Whitney, who was on a world sports tour, and selected Harper's Weekly's team for 1897)
WCF—Walter Camp Foundation

All-America Selections

Listed on the following pages are the consensus all-Americans (i.e., the players who were accorded a majority of votes at their positions by the selectors). Included are the selections of 1889-97, 1909-12 and 1921-22 when there was only one selector.

1889
E—Amos Alonzo Stagg, Yale; Arthur Cumnock, Harvard; T—Hector Cowan, Princeton; Charles Gill, Yale; G—Pudge Heffelfinger, Yale; John Cranston, Harvard; C—William George, Princeton; B—Edgar Allan Poe, Princeton; Roscoe Channing, Princeton; Knowlton Ames, Princeton; James Lee, Harvard.

1890
E—Frank Hallowell, Harvard; Ralph Warren, Princeton; T—Marshall Newell, Harvard; William Rhodes, Yale; G—Pudge Heffelfinger, Yale; Jesse Riggs, Princeton; C—John Cranston, Harvard; B—Thomas McClung, Yale; Sheppard Homans, Princeton; Dudley Dean, Harvard; John Corbett, Harvard.

1891
E—Frank Hinkey, Yale; John Hartwell, Yale; T—Wallace Winter, Yale; Marshall Newell, Harvard; G—Pudge Heffelfinger, Yale; Jesse Riggs, Princeton; C—John Adams, Penn; B—Philip King, Princeton; Everett Lake, Harvard; Thomas McClung, Yale; Sheppard Homans, Princeton.

1892
E—Frank Hinkey, Yale; Frank Hallowell, Harvard; T—Marshall Newell, Harvard; A. Hamilton Wallis, Yale; G—Arthur Wheeler, Princeton; Bertram Waters, Harvard; C—William Lewis, Harvard; B—Charles Brewer, Harvard; Vance McCormick, Yale; Philip King, Princeton; Harry Thayer, Penn.

1893
E—Frank Hinkey, Yale; Thomas Trenchard, Princeton; T—Langdon Lea, Princeton; Marshall Newell, Harvard; G—Arthur Wheeler, Princeton; William Hickok, Yale; C—William Lewis, Harvard; B—Philip King, Princeton; Charles Brewer, Harvard; Franklin Morse, Princeton; Frank Butterworth, Yale.

1894
E—Frank Hinkey, Yale; Charles Gelbert, Penn; T—Bertram Waters, Harvard; Langdon Lea, Princeton; G—Arthur Wheeler, Princeton; William Hickok, Yale; C—Philip Stillman, Yale; B—George Adee, Yale; Arthur Knipe, Penn; George Brooke, Penn; Frank Butterworth, Yale.

1895
E—Norman Cabot, Harvard; Charles Gelbert, Penn; T—Langdon Lea, Princeton; Fred Murphy, Yale; G—Charles Wharton, Penn; Dudley Riggs, Princeton; C—Alfred Bull, Penn; B—Clinton Wyckoff, Cornell; Samuel Thorne, Yale; Charles Brewer, Harvard; George Brooke, Penn.

1896
E—Norman Cabot, Harvard; Charles Gelbert, Penn; T—William Church, Princeton; Fred Murphy, Yale; G—Charles Wharton, Penn; Wylie Woodruff, Penn; C—Robert Gailey, Princeton; B—Clarence Fincke, Yale; Edgar Wrightington, Harvard; Addison Kelly, Princeton; John Baird, Princeton.

1897
E—Garrett Cochran, Princeton; John Hall, Yale; T—Burr Chamberlain, Yale; John Outland, Penn; G—T. Truxton Hare, Penn; Gordon Brown, Yale; C—Alan Doucette, Harvard; B—Charles DeSaulles, Yale; Benjamin Dibblee, Harvard; Addison Kelly, Princeton; John Minds, Penn.

1898
E—Lew Palmer, Princeton; John Hallowell, Harvard; T—Arthur Hillebrand, Princeton; Burr Chamberlain, Yale; G—T. Truxton Hare, Penn; Gordon Brown, Yale; Walter Boal, Harvard; C—Pete Overfield, Penn; William Cunningham, Michigan; B—Charles Daly, Harvard; Benjamin Dibblee, Harvard; John Outland, Penn; Clarence Herschberger, Chicago; Malcolm McBride, Yale; Charles Romeyn, Army.

1899
E—David Campbell, Harvard; Arthur Poe, Princeton; T—Arthur Hillebrand, Princeton; George Stillman, Yale; G—T. Truxton Hare, Penn; Gordon Brown, Yale; C—Pete Overfield, Penn; B—Charles Daly, Harvard; Josiah McCracken, Penn; Malcolm McBride, Yale; Isaac Seneca, Carlisle; Albert Sharpe, Yale; Howard Reiter, Princeton.

1900
E—John Hallowell, Harvard; David Campbell, Harvard; William Smith, Army; T—George Stillman, Yale; James Bloomer, Yale; G—Gordon Brown, Yale; T. Truxton Hare, Penn; C—Herman Olcott, Yale; Walter Bachman, Lafayette; B—Bill Morley, Columbia; George Chadwick, Yale; Perry Hale, Yale; William Fincke, Yale; Charles Daly, Harvard; Raymond Starbuck, Cornell.

1901
E—David Campbell, Harvard; Ralph Davis, Princeton; Edward Bowditch, Harvard; Neil Snow, Michigan; T—Oliver Cutts, Harvard; Paul Bunker, Army; Crawford Blagden, Harvard; G—William Warner, Cornell; William Lee, Harvard; Charles Barnard, Harvard; Sanford Hunt, Cornell; C—Henry Holt, Yale; Walter Bachman, Lafayette; B—Robert Kernan, Harvard; Charles Daly, Army; Thomas Graydon, Harvard; Harold Weekes, Columbia; Bill Morley, Columbia.

1902
E—Thomas Shevlin, Yale; Edward Bowditch, Harvard; T—Ralph Kinney, Yale; James Hogan, Yale; Paul Bunker, Army; G—Edgar Glass, Yale; John DeWitt, Princeton; William Warner, Cornell; C—Henry Holt, Yale; Robert Boyers, Army; B—Foster Rockwell, Yale; George Chadwick, Yale; Thomas Graydon, Harvard; Thomas Barry, Brown.

1903
E—Howard Henry, Princeton; Charles Rafferty, Yale; T—Daniel Knowlton, Harvard; James Hogan, Yale; Fred Schacht, Minnesota; G—John DeWitt, Princeton; Andrew Marshall, Harvard; James Bloomer, Yale; C—Henry Hooper, Dartmouth; B—Willie Heston, Michigan; J. Dana Kafer, Princeton; James Johnson, Carlisle; Richard Smith, Columbia; Myron Witham, Dartmouth; W. Ledyard Mitchell, Yale.

1904
E—Thomas Shevlin, Yale; Fred Speik, Chicago; T—James Hogan, Yale; James Cooney, Princeton; G—Frank Piekarski, Penn; Joseph Gilman, Dartmouth; Ralph Kinney, Yale; C—Arthur Tipton, Army; B—Daniel Hurley, Harvard; Walter Eckersall, Chicago; Vincent Stevenson, Penn; Willie Heston, Michigan; Andrew Smith, Penn; Foster Rockwell, Yale; Henry Torney, Army.

1905
E—Thomas Shevlin, Yale; Ralph Glaze, Dartmouth; Mark Catlin, Chicago; T—Otis Lamson, Penn; Beaton Squires, Harvard; Karl Brill, Harvard; G—Roswell Tripp, Yale; Francis Burr, Harvard; C—Robert Torrey, Penn; B—Walter Eckersall, Chicago; Howard Roome, Yale; John Hubbard, Amherst; James McCormick, Princeton; Guy Hutchinson, Yale; Daniel Hurley, Harvard; Henry Torney, Army.

1906
E—Robert Forbes, Yale; L. Casper Wister, Princeton; T—L. Horatio Biglow, Yale; James Cooney, Princeton; Charles Osborne, Harvard; G—Francis Burr, Harvard; Elmer Thompson, Cornell; August Ziegler, Penn; C—William Dunn, Penn St.; William Newman, Cornell; B—Walter Eckersall, Chicago; Hugh Knox, Yale; Edward Dillon, Princeton; John Mayhew, Brown; William Hollenback, Penn; Paul Veeder, Yale.

1907
E—Bill Dague, Navy; Clarence Alcott, Yale; Albert Exendine, Carlisle; L. Casper Wister, Princeton; T—Dexter Draper, Penn; L. Horatio Biglow, Yale; G—August Ziegler, Penn; William Erwin, Army; C—Adolph Schulz, Michigan; Patrick Grant, Harvard; B—John Wendell, Harvard; Thomas A. D. Jones, Yale; Edwin Harlan, Princeton; James McCormick, Princeton; Edward Coy, Yale; Peter Hauser, Carlisle.

1908
E—Hunter Scarlett, Penn; George Schildmiller, Dartmouth; T—Hamilton Fish, Harvard; Frank Horr, Syracuse; Percy Northcroft, Navy; G—Clark Tobin, Dartmouth; William Goebel, Yale; Hamlin Andrus, Yale; Bernard O'Rourke, Cornell; C—Charles Nourse, Harvard; B—Edward Coy, Yale; Frederick Tibbott, Princeton; William Hollenback, Penn; Walter Steffen, Chicago; Ed Lange, Navy; Hamilton Corbett, Harvard.

1909
E—Adrian Regnier, Brown; John Kilpatrick, Yale; T—Hamilton Fish, Harvard; Henry Hobbs, Yale; G—Albert Benbrook, Michigan; Hamlin Andrus, Yale; C—Carroll Cooney, Yale; B—Edward Coy, Yale; John McGovern, Minnesota; Stephen Philbin, Yale; Wayland Minot, Harvard.

1910
E—John Kilpatrick, Yale; Stanfield Wells, Michigan; T—Robert McKay, Harvard; James Walker, Minnesota; G—Robert Fisher, Harvard; Albert Benbrook, Michigan; C—Ernest Cozens, Penn; B—E. LeRoy Mercer, Penn; Percy Wendell, Harvard; Earl Sprackling, Brown; Talbot Pendleton, Princeton.

1911
E—Douglass Bomeisler, Yale; Sanford White, Princeton; T—Edward Hart, Princeton; Leland Devore, Army; G—Robert Fisher, Harvard; Joseph Duff, Princeton; C—Henry Ketcham, Yale; B—Jim Thorpe, Carlisle; Percy Wendell, Harvard; Arthur Howe, Yale; Jack Dalton, Navy.

1912
E—Samuel Felton, Harvard; Douglass Bomeisler, Yale; T—Wesley Englehorn, Dartmouth; Robert Butler, Wisconsin; G—Stanley Pennock, Harvard; John Logan, Princeton; C—Henry Ketcham, Yale; B—Charles Brickley, Harvard; Jim Thorpe, Carlisle; George Crowther, Brown; E. LeRoy Mercer, Penn.

1913
E—Robert Hogsett, Dartmouth; Louis Merrillat, Army; T—Harold Ballin, Princeton; Nelson Talbott, Yale; Miller Pontius, Michigan; Harvey Hitchcock, Harvard; G—John Brown, Navy; Stanley Pennock, Harvard; Ray Keeler, Wisconsin; C—Paul Des Jardien, Chicago; B—Charles Brickley, Harvard; Edward Mahan, Harvard; Jim Craig, Michigan; Ellery Huntington, Colgate; Gus Dorais, Notre Dame.

1914
E—Huntington Hardwick, Harvard; John O'Hearn, Cornell; Perry Graves, Illinois; T—Harold Ballin, Princeton; Walter Trumbull, Harvard; G—Stanley Pennock, Harvard; Ralph Chapman, Illinois; Clarence Spears, Dartmouth; C—John McEwan, Army; B—John Maulbetsch, Michigan; Edward Mahan, Harvard; Charles Barrett, Cornell; John Spiegel, Wash. & Jeff.; Harry LeGore, Yale.

1915
E—Murray Shelton, Cornell; Guy Chamberlin, Nebraska; T—Joseph Gilman, Harvard; Howard Buck, Wisconsin; G—Clarence Spears, Dartmouth; Harold White, Syracuse; C—Robert Peck, Pittsburgh; B—Charles Barrett, Cornell; Edward Mahan, Harvard; Richard King, Harvard; Bart Macomber, Illinois; Eugene Mayer, Virginia; Neno Jerry DaProto, Michigan St.

1916
E—Bert Baston, Minnesota; James Herron, Pittsburgh; T—Clarence Horning, Colgate; D. Belford West, Colgate; G—Clinton Black, Yale; Harrie Dadmun, Harvard; Frank Hogg, Princeton; C—Robert Peck, Pittsburgh; B—Elmer Oliphant, Army; Oscar Anderson, Colgate; Fritz Pollard, Brown; Charles Harley, Ohio St.

1917
E—Charles Bolen, Ohio St.; Paul Robeson, Rutgers; Henry Miller, Penn; T—Alfred Cobb, Syracuse; George Hauser, Minnesota; G—Dale Seis, Pittsburgh; John Sutherland, Pittsburgh; Eugene Neely, Dartmouth; C—Frank Rydzewski, Notre Dame; B—Elmer Oliphant, Army; Ben Boynton, Williams; Everett Strupper, Georgia Tech; Charles Harley, Ohio St.

1918
E—Paul Robeson, Rutgers; Bill Fincher, Georgia Tech; T—Wilbur Henry, Wash. & Jeff.; Leonard Hilty, Pittsburgh; Lou Usher, Syracuse; Joe Guyon, Georgia Tech; G—Joe Alexander, Syracuse; Lyman Perry, Navy; C—Ashel Day, Georgia Tech; John Depler, Illinois; B—Frank Murrey, Princeton; Tom Davies, Pittsburgh; Wolcott Roberts, Navy; George McLaren, Pittsburgh.

1919
E—Bob Higgins, Penn St.; Henry Miller, Penn; Lester Belding, Iowa; T—Wilbur Henry, Wash. & Jeff.; D.

Belford West, Colgate; G—Joe Alexander, Syracuse; Adolph Youngstrom, Dartmouth; C—James Weaver, Centre; Charles Carpenter, Wisconsin; B—Charles Harley, Ohio St.; Ira Rodgers, West Virginia; Edward Casey, Harvard; Bo McMillin, Centre; Ben Boynton, Williams.

1920

E—Luke Urban, Boston College; Charles Carney, Illinois; Bill Fincher, Georgia Tech; T—Stan Keck, Princeton; Ralph Scott, Wisconsin; G—Tim Callahan, Yale; Tom Woods, Harvard; Iolas Huffman, Ohio St.; C—Herb Stein, Pittsburgh; B—George Gipp, Notre Dame; Donold Lourie, Princeton; Gaylord Stinchcomb, Ohio St.; Charles Way, Penn St.

1921

E—Brick Muller, California; Eddie Anderson, Notre Dame; T—Dan McMillan, California; Iolas Huffman, Ohio St.; G—Frank Schwab, Lafayette; John Brown, Harvard; Stan Keck, Princeton; C—Herb Stein, Pittsburgh; B—Aubrey Devine, Iowa; Glenn Killinger, Penn St.; Bo McMillin, Centre; Malcolm Aldrich, Yale; Edgar Kaw, Cornell.

1922

E—Brick Muller, California; Wendell Taylor, Navy; T—C. Herbert Treat, Princeton; John Thurman, Penn; G—Frank Schwab, Lafayette; Charles Hubbard, Harvard; C—Ed Garbisch, Army; B—Harry Kipke, Michigan; Gordon Locke, Iowa; John Thomas, Chicago; Edgar Kaw, Cornell.

1923

E—Pete McRae, Syracuse; Ray Ecklund, Minnesota; Lynn Bomar, Vanderbilt; T—Century Milstead, Yale; Marty Below, Wisconsin; G—Charles Hubbard, Harvard; James McMillen, Illinois; C—Jack Blott, Michigan; B—George Pfann, Cornell; Red Grange, Illinois; William Mallory, Yale; Harry Wilson, Penn St.

Beginning in 1924, unanimous selections are indicated by (*).

1924

E—Jim Lawson, Stanford, 5-11, 190, Long Beach, Calif.; (tie) E—Dick Luman, Yale, 6-1, 176, Pinedale, Wyo.; Henry Wakefield, Vanderbilt, 5-10, 160, Petersburg, Tenn.; T—Ed McGinley, Penn, 5-11, 185, Swarthmore, Pa.; T—Ed Weir, Nebraska, 6-1, 194, Superior, Neb.; G—Joe Pondelik, Chicago, 5-11, 215, Cicero, Ill.; G—Carl Diehl, Dartmouth, 6-1, 205, Chicago, Ill.; C—Edwin Horrell, California, 5-11, 185, Pasadena, Calif.; B—*Red Grange, Illinois, 5-10, 170, Wheaton, Ill.; B—Harry Stuhldreher, Notre Dame, 5-7, 151, Massillon, Ohio; B—Jimmy Crowley, Notre Dame, 5-11, 162, Green Bay, Wis.; B—Elmer Layden, Notre Dame, 6-0, 162, Davenport, Iowa.

1925

E—Bennie Oosterbaan, Michigan, 6-0, 180, Muskegon, Mich.; E—George Tully, Dartmouth, 5-10, 175, Orange, N.J.; T—*Ed Weir, Nebraska, 6-1, 194, Superior, Neb.; T—Ralph Chase, Pittsburgh, 6-3, 202, Easton, Pa.; G—Carl Diehl, Dartmouth, 6-1, 205, Chicago, Ill.; G—Ed Hess, Ohio St., 6-1, 190, Cincinnati, Ohio; C—Ed McMillan, Princeton, 6-0, 208, Pittsburgh, Pa.; B—*Andy Oberlander, Dartmouth, 6-0, 197, Everett, Mass.; B—Red Grange, Illinois, 5-10, 170, Wheaton, Ill.; B—Ernie Nevers, Stanford, 6-0, 200, Superior, Wis.; (tie) B—Benny Friedman, Michigan, 5-8, 170, Cleveland, Ohio; George Wilson, Washington, 5-11, 190, Everett, Wash.

1926

E—Bennie Oosterbaan, Michigan, 6-0, 186, Muskegon, Mich.; E—Vic Hanson, Syracuse, 5-10, 174, Syracuse, N.Y.; T—*Frank Wickhorst, Navy, 6-0, 218, Oak Park, Ill.; T—Bud Sprague, Army, 6-2, 210, Dallas, Texas; G—Harry Connaughton, Georgetown, 6-2, 275, Philadelphia, Pa.; G—Bernie Shively, Illinois, 6-4, 208, Oliver, Ill.; C—Bud Boeringer, Notre Dame, 6-1, 186, St. Paul, Minn.; B—Benny Friedman, Michigan, 5-8, 172, Cleveland, Ohio; B—Mort Kaer, Southern California, 5-11, 167, Red Bluff, Calif.; B—Ralph Baker, Northwestern, 5-10, 172, Rockford, Ill.; B—Herb Joesting, Minnesota, 6-1, 192, Owatonna, Minn.

1927

E—*Bennie Oosterbaan, Michigan, 6-0, 186, Muskegon, Mich.; E—Tom Nash, Georgia, 6-3, 200, Washington, Ga.; T—Jesse Hibbs, Southern California, 5-11, 185, Glendale, Calif.; T—Ed Hake, Penn, 6-0, 190, Philadelphia, Pa.; G—Bill Webster, Yale, 6-0, 200, Shelton, Conn.; G—John Smith, Notre Dame, 5-9, 164, Hartford, Conn.; (tie) C—Larry Bettencourt, St. Mary's (Cal.), 5-10, 187, Centerville, Calif.; John Charlesworth, Yale, 5-11, 198, North Adams, Mass.; B—*Gibby Welch, Pittsburgh, 5-11, 170, Parkersburg, W. Va.; B—Morley Drury, Southern California, 6-0, 185, Long Beach, Calif.; B—Red Cagle, Army, 5-9, 167, Merryville, La.; B—Herb Joesting, Minnesota, 6-1, 192, Owatonna, Minn.

1928

E—Irv Phillips, California, 6-1, 188, Salinas, Calif.; E—Wes Fesler, Ohio St., 6-0, 173, Youngstown, Ohio; T—Otto Pommerening, Michigan, 6-0, 178, Ann Arbor, Mich.; T—Mike Getto, Pittsburgh, 6-2, 198, Jeannette, Pa.; G—Seraphim Post, Stanford, 6-0, 190, Berkeley, Calif.; (tie) G—Don Robesky, Stanford, 5-11, 198, Bakersfield, Calif.; Edward Burke, Navy, 6-0, 180, Larksville, Pa.; C—Pete Pund, Georgia Tech, 6-0, 195, Augusta, Ga.; B—*Red Cagle, Army, 5-9, 167, Merryville, La.; B—Paul Scull, Penn, 5-8, 187, Bala, Pa.; (tie) B—Ken Strong, New York U., 6-0, 201, West Haven, Conn.; Howard Harpster, Carnegie Mellon, 6-1, 160, Akron, Ohio; B—Charles Carroll, Washington, 6-0, 190, Seattle, Wash.

1929

E—*Joe Donchess, Pittsburgh, 6-0, 175, Youngstown, Ohio; E—Wes Fesler, Ohio St., 6-0, 183, Youngstown, Ohio; T—Bronko Nagurski, Minnesota, 6-2, 217, International Falls, Minn.; T—Elmer Sleight, Purdue, 6-2, 193, Morris, Ill.; G—Jack Cannon, Notre Dame, 5-11, 193, Columbus, Ohio; G—Ray Montgomery, Pittsburgh, 6-1, 188, Wheeling, W.Va.; C—Ben Ticknor, Harvard, 6-2, 193, New York, N.Y.; B—*Frank Carideo, Notre Dame, 5-7, 175, Mount Vernon, N.Y.; B—Ralph Welch, Purdue, 6-1, 189, Whitesboro, Texas; B—Red Cagle, Army, 5-9, 167, Merryville, La.; B—Gene McEver, Tennessee, 5-10, 185, Bristol, Va.

1930

E—*Wes Fesler, Ohio St., 6-0, 185, Youngstown, Ohio; E—Frank Baker, Northwestern, 6-2, 175, Cedar Rapids, Iowa; T—*Fred Sington, Alabama, 6-2, 215, Birmingham, Ala.; T—Milo Lubratovich, Wisconsin, 6-2, 216, Duluth, Minn.; G—Ted Beckett, California, 6-1, 190, Oroville, Calif.; G—Barton Koch, Baylor, 5-10, 195, Temple, Texas; C—*Ben Ticknor, Harvard, 6-2, 193, New York, N.Y.; B—*Frank Carideo, Notre Dame, 5-7, 175, Mount Vernon, N.Y.; B—Marchy Schwartz, Notre Dame, 5-11, 172, Bay St. Louis, Miss.; B—Erny Pinckert, Southern California, 6-0, 189, San Bernardino, Calif.; B—Leonard Macaluso, Colgate, 6-2, 210, East Aurora, N.Y.

1931

E—*Jerry Dalrymple, Tulane, 5-10, 175, Arkadelphia, Ark.; E—Vernon Smith, Georgia, 6-2, 190, Macon, Ga.; T—Jesse Quatse, Pittsburgh, 5-8, 198, Greensburg, Pa.; (tie) T—Jack Riley, Northwestern, 6-2, 218, Wilmette, Ill.; Dallas Marvil, Northwestern, 6-3, 227, Laurel, Del.; G—Biggie Munn, Minnesota, 5-10, 217, Minneapolis, Minn.; G—John Baker, Southern California, 5-10, 185, Kingsburg, Calif.; C—Tommy Yarr, Notre Dame, 5-11, 197, Chimacum, Wash.; B—Gus Shaver, Southern California, 5-11, 185, Covina, Calif.; B—Marchy Schwartz, Notre Dame, 5-11, 178, Bay St. Louis, Miss.; B—Pug Rentner, Northwestern, 6-1, 185, Joliet, Ill.; B—Barry Wood, Harvard, 6-1, 173, Milton, Mass.

1932

E—*Paul Moss, Purdue, 6-2, 185, Terre Haute, Ind.; E—Joe Skladany, Pittsburgh, 5-10, 185, Larksville, Pa.; T—*Joe Kurth, Notre Dame, 6-2, 204, Madison, Wis.; T—*Ernie Smith, Southern California, 6-2, 215, Los Angeles, Calif.; G—Milt Summerfelt, Army, 6-0, 181, Benton Harbor, Mich.; G—Bill Corbus, Stanford, 5-11, 188, Vallejo, Calif.; C—Pete Gracey, Vanderbilt, 6-0, 188, Franklin, Tenn.; B—*Harry Newman, Michigan, 5-7, 175, Detroit, Mich.; B—*Warren Heller, Pittsburgh, 6-0, 170, Steelton, Pa.; B—Don Zimmerman, Tulane, 5-10, 190, Lake Charles, La.; B—Jimmy Hitchcock, Auburn, 5-11, 172, Union Springs, Ala.

1933

E—Joe Skladany, Pittsburgh, 5-10, 190, Larksville, Pa.; E—Paul Geisler, Centenary (La.), 6-2, 189, Berwick, La.; T—Fred Crawford, Duke, 6-2, 195, Waynesville, N.C.; T—Francis Wistert, Michigan, 6-3, 212, Chicago, Ill.; G—Bill Corbus, Stanford, 5-11, 195, Vallejo, Calif.; G—Aaron Rosenberg, Southern California, 6-0, 210, Los Angeles, Calif.; C—*Chuck Bernard, Michigan, 6-2, 215, Benton Harbor, Mich.; B—*Cotton Warburton, Southern California, 5-7, 147, San Diego, Calif.; B—George Sauer, Nebraska, 6-2, 195, Lincoln, Neb.; B—Beattie Feathers, Tennessee, 5-10, 180, Bristol, Va.; B—Duane Purvis, Purdue, 6-1, 190, Mattoon, Ill.

1934

E—Don Hutson, Alabama, 6-1, 185, Pine Bluff, Ark.; E—Frank Larson, Minnesota, 6-3, 190, Duluth, Minn.; T—Bill Lee, Alabama, 6-2, 225, Eutaw, Ala.; T—Bob Reynolds, Stanford, 6-4, 220, Okmulgee, Okla.; G—Chuck Hartwig, Pittsburgh, 6-0, 190, Benwood, W.Va.; G—Bill Bevan, Minnesota, 5-11, 194, St. Paul, Minn.; (tie) C—Jack Robinson, Notre Dame, 6-3, 195, Huntington, N.Y.; Darrell Lester, TCU, 6-4, 218, Jacksboro, Texas; George Shotwell, Pittsburgh; B—Bobby Grayson, Stanford, 5-11, 186, Portland, Ore.; B—Pug Lund, Minnesota, 5-11, 185, Rice Lake, Wis.; B—Dixie Howell, Alabama, 5-10, 164, Hartford, Ala.; B—Fred Borries, Navy, 6-0, 175, Louisville, Ky.

1935

E—Wayne Millner, Notre Dame, 6-0, 184, Salem, Mass.; (tie) E—James Moscrip, Stanford, 6-0, 186, Adena, Ohio; Gaynell Tinsley, LSU, 6-0, 188, Homer, La.; T—Ed Widseth, Minnesota, 6-2, 220, McIntosh, Minn.; T—Larry Lutz, California, 6-0, 201, Santa Ana, Calif.; G—John Weller, Princeton, 6-0, 195, Wynnewood, Pa.; (tie) G—Sidney Wagner, Michigan St., 5-11, 186, Lansing, Mich.; J.C. Wetsel, SMU, 5-10, 185, Dallas, Texas; (tie) C—Gomer Jones, Ohio St., 5-8, 210, Cleveland, Ohio; Darrell Lester, TCU, 6-4, 218, Jacksboro, Texas; B—*Jay Berwanger, Chicago, 6-0, 195, Dubuque, Iowa; B—*Bobby Grayson, Stanford, 5-11, 190, Portland, Ore.; B—Bobby Wilson, SMU, 5-10, 147, Corsicana, Texas; B—Riley Smith, Alabama, 6-1, 195, Columbus, Miss.

1936

E—*Larry Kelley, Yale, 6-1, 190, Williamsport, Pa.; E—*Gaynell Tinsley, LSU, 6-0, 196, Homer, La.; T—*Ed Widseth, Minnesota, 6-2, 220, McIntosh, Minn.; T—Averell Daniell, Pittsburgh, 6-3, 200, Mt. Lebanon, Pa.; G—Steve Reid, Northwestern, 5-9, 192, Chicago, Ill.; G—Max Starcevich, Washington, 5-10, 198, Duluth, Minn.; (tie) C—Alex Wojciechowicz, Fordham, 6-0, 192, South River, N.J.; Mike Basrak, Duquesne, 6-1, 210, Bellaire, Ohio; B—Sammy Baugh, TCU, 6-2, 180, Sweetwater, Texas; B—Ace Parker, Duke, 5-11, 175, Portsmouth, Va.; B—Ray Buivid, Marquette, 6-1, 193, Port Washington, Wis.; B—Sam Francis, Nebraska, 6-1, 207, Oberlin, Kan.

1937

E—Chuck Sweeney, Notre Dame, 6-0, 190, Bloomington, Ill.; E—Andy Bershak, North Carolina, 6-0, 190, Clairton, Pa.; T—Ed Franco, Fordham, 5-8, 196, Jersey City, N.J.; T—Tony Matisi, Pittsburgh, 6-0, 224, Endicott, N.Y.; G—Joe Routt, Texas A&M, 6-0, 193, Chappel Hill, Texas; G—Leroy Monsky, Alabama, 6-0, 198, Montgomery, Ala.; C—Alex Wojciechowicz, Fordham, 6-0, 196, South River, N.J.; B—*Clint Frank, Yale, 5-10, 190, Evanston, Ill.; B—Marshall Goldberg, Pittsburgh, 5-11, 185, Elkins, W.Va.; B—Byron "Whizzer" White, Colorado, 6-1, 185, Wellington, Colo.; B—Sam Chapman, California, 6-0, 190, Tiburon, Calif.

1938

E—Waddy Young, Oklahoma, 6-2, 203, Ponca City, Okla.; (tie) E—Brud Holland, Cornell, 6-1, 205, Auburn, N.Y.; Bowden Wyatt, Tennessee, 6-1, 190, Kingston, Tenn.; T—*Ed Beinor, Notre Dame, 6-2, 207, Harvey, Ill.; T—Alvord Wolff, Santa Clara, 6-2, 220, San Francisco, Calif.; G—*Ralph Heikkinen, Michigan, 5-10, 185, Ramsey, Mich.; G—Ed Bock, Iowa St., 6-0, 202, Fort Dodge, Iowa; C—Ki Aldrich, TCU, 5-11, 195, Temple, Texas; B—*Davey O'Brien, TCU, 5-7, 150, Dallas, Texas; B—*Marshall Goldberg, Pittsburgh, 6-0, 190, Elkins, W.Va.; B—Bob MacLeod, Dartmouth, 6-0, 190, Glen Ellyn, Ill.; B—Vic Bottari, California, 5-9, 182, Vallejo, Calif.

1939

E—Esco Sarkkinen, Ohio St., 6-0, 192, Fairport Harbor, Ohio; E—Ken Kavanaugh, LSU, 6-3, 203, Little Rock, Ark.; T—Nick Drahos, Cornell, 6-3, 200, Cedarhurst, N.Y.; T—Harley McCollum, Tulane, 6-4, 235, Wagoner, Okla.; G—*Harry Smith, Southern California, 5-11, 218, Ontario, Calif.; G—Ed Molinski, Tennessee, 5-10, 190, Massillon, Ohio; C—John Schiechl, Santa Clara, 6-2, 220, San Francisco, Calif.; B—Nile Kinnick, Iowa, 5-8,

167, Omaha, Neb.; B—Tom Harmon, Michigan, 6-0, 195, Gary, Ind.; B—John Kimbrough, Texas A&M, 6-2, 210, Haskell, Texas; B—George Cafego, Tennessee, 6-0, 174, Scarbro, W.Va.

1940

E—Gene Goodreault, Boston College, 5-10, 184, Haverhill, Mass.; E—Dave Rankin, Purdue, 6-1, 190, Warsaw, Ind.; T—Nick Drahos, Cornell, 6-3, 212, Cedarhurst, N.Y.; (tie) T—Alf Bauman, Northwestern, 6-1, 210, Chicago, Ill.; Urban Odson, Minnesota, 6-3, 247, Clark, S.D.; G—*Bob Suffridge, Tennessee, 6-0, 190, Knoxville, Tenn.; G—Marshall Robnett, Texas A&M, 6-1, 205, Klondike, Texas; C—Rudy Mucha, Washington, 6-2, 210, Chicago, Ill.; B—*Tom Harmon, Michigan, 6-0, 195, Gary, Ind.; B—*John Kimbrough, Texas A&M, 6-2, 221, Haskell, Texas; B—Frank Albert, Stanford, 5-9, 170, Glendale, Calif.; B—George Franck, Minnesota, 6-0, 175, Davenport, Iowa.

1941

E—Holt Rast, Alabama, 6-1, 185, Birmingham, Ala.; E—Bob Dove, Notre Dame, 6-2, 195, Youngstown, Ohio; T—Dick Wildung, Minnesota, 6-0, 210, Luverne, Minn.; T—Ernie Blandin, Tulane, 6-3, 245, Keighley, Kan.; G—*Endicott Peabody, Harvard, 6-0, 181, Syracuse, N.Y.; G—Ray Frankowski, Washington, 5-10, 210, Hammond, Ind.; C—Darold Jenkins, Missouri, 6-0, 195, Higginsville, Mo.; B—Bob Westfall, Michigan, 5-8, 190, Ann Arbor, Mich.; B—Bruce Smith, Minnesota, 6-0, 193, Faribault, Minn.; B—Frank Albert, Stanford, 5-9, 173, Glendale, Calif.; (tie) B—Bill Dudley, Virginia, 5-10, 175, Bluefield, Va.; Frank Sinkwich, Georgia, 5-8, 180, Youngstown, Ohio.

1942

E—*Dave Schreiner, Wisconsin, 6-2, 198, Lancaster, Wis.; E—Bob Dove, Notre Dame, 6-2, 195, Youngstown, Ohio; T—Dick Wildung, Minnesota, 6-0, 215, Luverne, Minn.; T—Albert Wistert, Michigan, 6-2, 205, Chicago, Ill.; G—Chuck Taylor, Stanford, 5-11, 200, San Jose, Calif.; (tie) G—Harvey Hardy, Georgia Tech, 5-10, 185, Thomaston, Ga.; Julie Franks, Michigan, 6-0, 187, Hamtramck, Mich.; C—Joe Domnanovich, Alabama, 6-1, 200, South Bend, Ind.; B—*Frank Sinkwich, Georgia, 5-8, 185, Youngstown, Ohio; B—Paul Governali, Columbia, 5-11, 186, New York, N.Y.; B—Mike Holovak, Boston College, 6-2, 214, Lansford, Pa.; B—Billy Hillenbrand, Indiana, 6-0, 195, Evansville, Ind.

1943

E—Ralph Heywood, Southern California, 6-2, 195, Huntington Park, Calif.; E—John Yonakor, Notre Dame, 6-4, 220, Dorchester, Mass.; T—Jim White, Notre Dame, 6-2, 210, Edgewater, N.J.; T—Don Whitmire, Navy, 5-11, 215, Decatur, Ala.; G—Alex Agase, Purdue, 5-10, 190, Evanston, Ill.; G—Pat Filley, Notre Dame, 5-8, 175, South Bend, Ind.; C—*Casimir Myslinski, Army, 5-11, 186, Steubenville, Ohio; B—*Bill Daley, Michigan, 6-2, 206, St. Cloud, Minn.; B—Angelo Bertelli, Notre Dame, 6-1, 173, West Springfield, Mass.; B—Creighton Miller, Notre Dame, 6-0, 185, Wilmington, Del.; B—Bob Odell, Penn, 5-11, 182, Sioux City, Iowa.

1944

E—Phil Tinsley, Georgia Tech, 6-1, 188, Bessemer, Ala.; (tie) E—Paul Walker, Yale, 6-3, 203, Oak Park, Ill.; Jack Dugger, Ohio St., 6-3, 210, Canton, Ohio; T—*Don Whitmire, Navy, 5-11, 215, Decatur, Ala.; T—John Ferraro, Southern California, 6-3, 235, Maywood, Calif.; G—Bill Hackett, Ohio St., 5-9, 191, London, Ohio; G—Ben Chase, Navy, 6-1, 195, San Diego, Calif.; C—John Tavener, Indiana, 6-0, 220, Granville, Ohio; B—*Les Horvath, Ohio St., 5-10, 167, Parma, Ohio; B—Glenn Davis, Army, 5-9, 170, Claremont, Calif.; B—Doc Blanchard, Army, 6-0, 205, Bishopville, S.C.; B—Bob Jenkins, Navy, 6-1, 195, Talladega, Ala.

1945

E—Dick Duden, Navy, 6-2, 203, New York, N.Y.; (tie) E—Hubert Bechtol, Texas, 6-2, 190, Lubbock, Texas; Bob Ravensberg, Indiana, 6-1, 180, Bellevue, Ky.; Max Morris, Northwestern, 6-2, 195, West Frankfort, Ill.; T—Tex Coulter, Army, 6-3, 220, Fort Worth, Texas; T—George Savitsky, Penn, 6-3, 250, Camden, N.J.; G—*Warren Amling, Ohio St., 6-0, 197, Pana, Ill.; G—John Green, Army, 5-11, 190, Shelbyville, Ky.; C—Vaughn Mancha, Alabama, 6-0, 235, Birmingham, Ala.; B—*Glenn Davis, Army, 5-9, 170, Claremont, Calif.; B—*Doc Blanchard, Army, 6-0, 205, Bishopville, S.C.; B—*Herman Wedemeyer, St. Mary's (Cal.), 5-10, 173, Honolulu, Hawaii; B—Bob Fenimore, Oklahoma St., 6-2, 188, Woodward, Okla.

1946

E—*Burr Baldwin, UCLA, 6-1, 196, Bakersfield, Calif.; (tie) E—Hubert Bechtol, Texas, 6-2, 201, Lubbock, Texas; Hank Foldberg, Army, 6-1, 200, Dallas, Texas; T—George Connor, Notre Dame, 6-3, 225, Chicago, Ill.; (tie) T—Warren Amling, Ohio St., 6-0, 197, Pana, Ill.; Dick Huffman, Tennessee, 6-2, 230, Charleston, W.Va.; G—Alex Agase, Illinois, 5-10, 191, Evanston, Ill.; G—Weldon Humble, Rice, 6-1, 214, San Antonio, Texas; C—Paul Duke, Georgia Tech, 6-1, 210, Atlanta, Ga.; B—*John Lujack, Notre Dame, 6-0, 180, Connellsville, Pa.; B—*Charley Trippi, Georgia, 5-11, 185, Pittston, Pa.; B—*Glenn Davis, Army, 5-9, 170, Claremont, Calif.; B—*Doc Blanchard, Army, 6-0, 205, Bishopville, S.C.

1947

E—Paul Cleary, Southern California, 6-1, 195, Santa Ana, Calif.; E—Bill Swiacki, Columbia, 6-2, 198, Southbridge, Mass.; T—Bob Davis, Georgia Tech, 6-4, 220, Columbus, Ga.; T—George Connor, Notre Dame, 6-3, 225, Chicago, Ill.; G—Joe Steffy, Army, 5-11, 190, Chattanooga, Tenn.; G—Bill Fischer, Notre Dame, 6-2, 230, Chicago, Ill.; C—Chuck Bednarik, Penn, 6-3, 220, Bethlehem, Pa.; B—*John Lujack, Notre Dame, 6-0, 180, Connellsville, Pa.; B—*Bob Chappuis, Michigan, 6-0, 180, Toledo, Ohio; B—Doak Walker, SMU, 5-11, 170, Dallas, Texas; (tie) B—Charley Conerly, Mississippi, 6-0, 184, Clarksdale, Miss.; Bobby Layne, Texas, 6-0, 191, Dallas, Texas.

1948

E—Dick Rifenburg, Michigan, 6-3, 197, Saginaw, Mich.; E—Leon Hart, Notre Dame, 6-4, 225, Turtle Creek, Pa.; T—Leo Nomellini, Minnesota, 6-2, 248, Chicago, Ill.; T—Alvin Wistert, Michigan, 6-3, 218, Chicago, Ill.; G—Buddy Burris, Oklahoma, 5-11, 214, Muskogee, Okla.; G—Bill Fischer, Notre Dame, 6-2, 233, Chicago, Ill.; C—Chuck Bednarik, Penn, 6-3, 220, Bethlehem, Pa.; B—*Doak Walker, SMU, 5-11, 168, Dallas, Texas; B—Charlie Justice, North Carolina, 5-10, 165, Asheville, N.C.; B—Jackie Jensen, California, 5-11, 195, Oakland, Calif.; (tie) B—Emil Sitko, Notre Dame, 5-8, 180, Fort Wayne, Ind.; Clyde Scott, Arkansas, 6-0, 175, Smackover, Ark.

1949

E—*Leon Hart, Notre Dame, 6-5, 260, Turtle Creek, Pa.; E—James Williams, Rice, 6-0, 197, Waco, Texas; T—Leo Nomellini, Minnesota, 6-2, 255, Chicago, Ill.; T—Alvin Wistert, Michigan, 6-3, 223, Chicago, Ill.; G—*Rod Franz, California, 6-1, 198, San Francisco, Calif.; G—Ed Bagdon, Michigan St., 5-10, 200, Dearborn, Mich.; C—*Clayton Tonnemaker, Minnesota, 6-3, 240, Minneapolis, Minn.; B—*Emil Sitko, Notre Dame, 5-8, 180, Fort Wayne, Ind.; B—Doak Walker, SMU, 5-11, 170, Dallas, Texas; B—Arnold Galiffa, Army, 6-2, 190, Donora, Pa.; B—Bob Williams, Notre Dame, 6-1, 180, Baltimore, Md.

1950

E—*Dan Foldberg, Army, 6-1, 185, Dallas, Texas; E—Bill McColl, Stanford, 6-4, 225, San Diego, Calif.; T—Bob Gain, Kentucky, 6-3, 230, Weirton, W.Va.; T—Jim Weatherall, Oklahoma, 6-4, 220, White Deer, Texas; G—Bud McFadin, Texas, 6-3, 225, Iraan, Texas; G—Les Richter, California, 6-2, 220, Fresno, Calif.; C—Jerry Groom, Notre Dame, 6-3, 215, Des Moines, Iowa; B—*Vic Janowicz, Ohio St., 5-9, 189, Elyria, Ohio; B—Kyle Rote, SMU, 6-0, 190, San Antonio, Texas; B—Babe Parilli, Kentucky, 6-1, 183, Rochester, Pa.; B—Leon Heath, Oklahoma, 6-1, 195, Hollis, Okla.

1951

E—*Bill McColl, Stanford, 6-4, 225, San Diego, Calif.; E—Bob Carey, Michigan St., 6-5, 215, Charlevoix, Mich.; T—*Don Coleman, Michigan St., 5-10, 185, Flint, Mich.; T—*Jim Weatherall, Oklahoma, 6-4, 230, White Deer, Texas; G—*Bob Ward, Maryland, 5-10, 185, Elizabeth, N.J.; G—Les Richter, California, 6-2, 230, Fresno, Calif.; C—Dick Hightower, SMU, 6-1, 215, Tyler, Texas; B—*Dick Kazmaier, Princeton, 5-11, 171, Maumee, Ohio; B—*Hank Lauricella, Tennessee, 5-10, 169, New Orleans, La.; B—Babe Parilli, Kentucky, 6-1, 188, Rochester, Pa.; B—Johnny Karras, Illinois, 5-11, 171, Argo, Ill.

1952

E—Frank McPhee, Princeton, 6-3, 203, Youngstown, Ohio; E—Bernie Flowers, Purdue, 6-1, 189, Erie, Pa.; T—Dick Modzelewski, Maryland, 6-0, 235, West Natrona, Pa.; T—Hal Miller, Georgia Tech, 6-4, 235, Kingsport, Tenn.; G—John Michels, Tennessee, 5-10, 195, Philadelphia, Pa.; G—Elmer Wilhoite, Southern California, 6-2, 216, Winton, Calif.; C—Donn Moomaw, UCLA, 6-4, 220, Santa Ana, Calif.; B—*Jack Scarbath, Maryland, 6-1, 190, Baltimore, Md.; B—*Johnny Lattner, Notre Dame, 6-1, 190, Chicago, Ill.; B—Billy Vessels, Oklahoma, 6-0, 185, Cleveland, Okla.; B—Jim Sears, Southern California, 5-9, 167, Inglewood, Calif.

1953

E—Don Dohoney, Michigan St., 6-1, 193, Ann Arbor, Mich.; E—Carlton Massey, Texas, 6-4, 210, Rockwall, Texas; T—*Stan Jones, Maryland, 6-0, 235, Lemoyne, Pa.; T—Art Hunter, Notre Dame, 6-2, 226, Akron, Ohio; G—J.D. Roberts, Oklahoma, 5-10, 210, Dallas, Texas; G—Crawford Mims, Mississippi, 5-10, 200, Greenwood, Miss.; C—Larry Morris, Georgia Tech, 6-0, 205, Decatur, Ga.; B—*Johnny Lattner, Notre Dame, 6-1, 190, Chicago, Ill.; B—*Paul Giel, Minnesota, 5-11, 185, Winona, Minn.; B—Paul Cameron, UCLA, 6-0, 185, Burbank, Calif.; B—J.C. Caroline, Illinois, 6-0, 184, Columbia, S.C.

1954

E—Max Boydston, Oklahoma, 6-2, 207, Muskogee, Okla.; E—Ron Beagle, Navy, 6-0, 185, Covington, Ky.; T—Jack Ellena, UCLA, 6-3, 214, Susanville, Calif.; T—Sid Fournet, LSU, 5-11, 225, Baton Rouge, La.; G—*Bud Brooks, Arkansas, 5-11, 200, Wynne, Ark.; G—Calvin Jones, Iowa, 6-0, 200, Steubenville, Ohio; C—Kurt Burris, Oklahoma, 6-1, 209, Muskogee, Okla.; B—*Ralph Guglielmi, Notre Dame, 6-0, 185, Columbus, Ohio; B—*Howard Cassady, Ohio St., 5-10, 177, Columbus, Ohio; B—*Alan Ameche, Wisconsin, 6-0, 215, Kenosha, Wis.; B—Dicky Maegle, Rice, 6-0, 175, Taylor, Texas.

1955

E—*Ron Beagle, Navy, 6-0, 186, Covington, Ky.; E—Ron Kramer, Michigan, 6-3, 218, East Detroit, Mich.; T—Norman Masters, Michigan St., 6-2, 225, Detroit, Mich.; T—Bruce Bosley, West Virginia, 6-2, 225, Green Bank, W.Va.; G—Bo Bolinger, Oklahoma, 5-10, 206, Muskogee, Okla.; (tie) G—Calvin Jones, Iowa, 6-0, 220, Steubenville, Ohio; Hardiman Cureton, UCLA, 6-0, 213, Duarte, Calif.; C—*Bob Pellegrini, Maryland, 6-2, 225, Yatesboro, Pa.; B—*Howard Cassady, Ohio St., 5-10, 172, Columbus, Ohio; B—*Jim Swink, TCU, 6-1, 180, Rusk, Texas; B—Earl Morrall, Michigan St., 6-1, 180, Muskegon, Mich.; B—Paul Hornung, Notre Dame, 6-2, 205, Louisville, Ky.

1956

E—*Joe Walton, Pittsburgh, 5-11, 205, Beaver Falls, Pa.; E—*Ron Kramer, Michigan, 6-3, 220, East Detroit, Mich.; T—John Witte, Oregon St., 6-2, 232, Klamath Falls, Ore.; T—Lou Michaels, Kentucky, 6-2, 229, Swoyersville, Pa.; G—*Jim Parker, Ohio St., 6-2, 251, Toledo, Ohio; G—*Bill Glass, Baylor, 6-4, 220, Corpus Christi, Texas; C—*Jerry Tubbs, Oklahoma, 6-2, 205, Breckenridge, Texas; B—*Jim Brown, Syracuse, 6-2, 212, Manhasset, N.Y.; B—*John Majors, Tennessee, 5-10, 162, Huntland, Tenn.; B—Tommy McDonald, Oklahoma, 5-9, 169, Albuquerque, N.M.; B—John Brodie, Stanford, 6-1, 190, Oakland, Calif.

1957

E—*Jimmy Phillips, Auburn, 6-2, 205, Alexander City, Ala.; E—Dick Wallen, UCLA, 6-0, 185, Alhambra, Calif.; T—Lou Michaels, Kentucky, 6-2, 235, Swoyersville, Pa.; T—Alex Karras, Iowa, 6-2, 233, Gary, Ind.; G—Bill Krisher, Oklahoma, 6-1, 213, Midwest City, Okla.; G—Al Ecuyer, Notre Dame, 5-10, 190, New Orleans, La.; C—Dan Currie, Michigan St., 6-3, 225, Detroit, Mich.; B—*John David Crow, Texas A&M, 6-2, 214, Springhill, La.; B—Walt Kowalczyk, Michigan St., 6-0, 205, Westfield, Mass.; B—Bob Anderson, Army, 6-2, 200, Cocoa, Fla.; B—Clendon Thomas, Oklahoma, 6-2, 188, Oklahoma City, Okla.

1958

E—Buddy Dial, Rice, 6-1, 185, Magnolia, Texas; E—Sam Williams, Michigan St., 6-5, 225, Dansville, Mich.; T—Ted Bates, Oregon St., 6-2, 215, Los Angeles, Calif.; T—Brock Strom, Air Force, 6-0, 217, Ironwood, Mich.; G—John Guzik, Pittsburgh, 6-3, 223, Lawrence, Pa.; (tie) G—Zeke Smith, Auburn, 6-2, 210, Uniontown, Ala.; George Deiderich, Vanderbilt, 6-1, 198, Toronto, Ohio; C—Bob Harrison, Oklahoma, 6-2, 206, Stamford, Texas; B—

*Randy Duncan, Iowa, 6-0, 180, Des Moines, Iowa; B—*Pete Dawkins, Army, 6-1, 197, Royal Oak, Mich.; B—*Billy Cannon, LSU, 6-1, 200, Baton Rouge, La.; B—Bob White, Ohio St., 6-2, 212, Covington, Ky.

1959

E—Bill Carpenter, Army, 6-2, 210, Springfield, Pa.; E—Monty Stickles, Notre Dame, 6-4, 225, Poughkeepsie, N.Y.; T—*Dan Lanphear, Wisconsin, 6-2, 214, Madison, Wis.; T—Don Floyd, TCU, 6-3, 215, Midlothian, Texas; G—*Roger Davis, Syracuse, 6-2, 228, Solon, Ohio; G—Bill Burrell, Illinois, 6-0, 210, Chebanse, Ill.; C—Maxie Baughan, Georgia Tech, 6-1, 212, Bessemer, Ala.; B—Richie Lucas, Penn St., 6-1, 185, Glassport, Pa.; B—Billy Cannon, LSU, 6-1, 208, Baton Rouge, La.; B—Charlie Flowers, Mississippi, 6-0, 198, Marianna, Ark.; B—Ron Burton, Northwestern, 5-9, 185, Springfield, Ohio.

1960

E—*Mike Ditka, Pittsburgh, 6-3, 215, Aliquippa, Pa.; E—*Danny LaRose, Missouri, 6-4, 220, Crystal City, Mo.; T—*Bob Lilly, TCU, 6-5, 250, Throckmorton, Texas; T—Ken Rice, Auburn, 6-3, 250, Bainbridge, Ga.; G—*Tom Brown, Minnesota, 6-0, 225, Minneapolis, Minn.; G—Joe Romig, Colorado, 5-10, 197, Lakewood, Colo.; C—E.J. Holub, Texas Tech, 6-4, 215, Lubbock, Texas; B—*Jake Gibbs, Mississippi, 6-0, 185, Grenada, Miss.; B—*Joe Bellino, Navy, 5-9, 181, Winchester, Mass.; B—*Bob Ferguson, Ohio St., 6-0, 217, Troy, Ohio; B—Ernie Davis, Syracuse, 6-2, 205, Elmira, N.Y.

1961

E—Gary Collins, Maryland, 6-3, 205, Williamstown, Pa.; E—Bill Miller, Miami (Fla.), 6-0, 188, McKeesport, Pa.; T—*Billy Neighbors, Alabama, 5-11, 229, Tuscaloosa, Ala.; T—Merlin Olsen, Utah St., 6-5, 265, Logan, Utah; G—*Roy Winston, LSU, 6-1, 225, Baton Rouge, La.; G—Joe Romig, Colorado, 5-10, 199, Lakewood, Colo.; C—Alex Kroll, Rutgers, 6-2, 228, Leechburg, Pa.; B—*Ernie Davis, Syracuse, 6-2, 210, Elmira, N.Y.; B—*Bob Ferguson, Ohio St., 6-0, 217, Troy, Ohio; B—*Jimmy Saxton, Texas, 5-11, 160, Palestine, Texas; B—Sandy Stephens, Minnesota, 6-0, 215, Uniontown, Pa.

1962

E—Hal Bedsole, Southern California, 6-5, 225, Northridge, Calif.; E—Pat Richter, Wisconsin, 6-5, 229, Madison, Wis.; T—*Bobby Bell, Minnesota, 6-4, 214, Shelby, N.C.; T—Jim Dunaway, Mississippi, 6-4, 260, Columbia, Miss.; G—*Johnny Treadwell, Texas, 6-1, 194, Austin, Texas; G—Jack Cvercko, Northwestern, 6-0, 230, Campbell, Ohio; C—*Lee Roy Jordan, Alabama, 6-2, 207, Monroeville, Ala.; B—*Terry Baker, Oregon St., 6-3, 191, Portland, Ore.; B—*Jerry Stovall, LSU, 6-2, 195, West Monroe, La.; B—Mel Renfro, Oregon, 5-11, 190, Portland, Ore.; B—George Saimes, Michigan St., 5-10, 186, Canton, Ohio.

1963

E—Vern Burke, Oregon St., 6-4, 195, Bakersfield, Calif.; E—Lawrence Elkins, Baylor, 6-1, 187, Brownwood, Texas; T—*Scott Appleton, Texas, 6-3, 235, Brady, Texas; T—Carl Eller, Minnesota, 6-6, 241, Winston-Salem, N.C.; G—*Bob Brown, Nebraska, 6-5, 259, Cleveland, Ohio; G—Rick Redman, Washington, 5-11, 210, Seattle, Wash.; C—*Dick Butkus, Illinois, 6-3, 234, Chicago, Ill.; B—*Roger Staubach, Navy, 6-2, 190, Cincinnati, Ohio; B—Sherman Lewis, Michigan St., 5-8, 154, Louisville, Ky.; B—Jim Grisham, Oklahoma, 6-2, 205, Olney, Texas; (tie) B—Gale Sayers, Kansas, 6-0, 196, Omaha, Neb.; Paul Martha, Pittsburgh, 6-1, 180, Wilkinsburg, Pa.

1964

E—Jack Snow, Notre Dame, 6-2, 210, Long Beach, Calif.; E—Fred Biletnikoff, Florida St., 6-1, 186, Erie, Pa.; T—*Larry Kramer, Nebraska, 6-2, 240, Austin, Minn.; T—Ralph Neely, Oklahoma, 6-5, 243, Farmington, N.M.; G—Rick Redman, Washington, 5-11, 215, Seattle, Wash.; G—Glenn Ressler, Penn St., 6-2, 230, Dornsife, Pa.; C—Dick Butkus, Illinois, 6-3, 237, Chicago, Ill.; B—John Huarte, Notre Dame, 6-0, 180, Anaheim, Calif.; B—Gale Sayers, Kansas, 6-0, 194, Omaha, Neb.; B—Lawrence Elkins, Baylor, 6-1, 187, Brownwood, Texas; B—Tucker Frederickson, Auburn, 6-2, 210, Hollywood, Fla.

Beginning in 1965, offense and defense selected.

1965

Offense E—*Howard Twilley, Tulsa, 5-10, 180, Galena Park, Texas; E—Freeman White, Nebraska, 6-5, 220, Detroit, Mich.; T—Sam Ball, Kentucky, 6-4, 241, Henderson, Ky.; T—Glen Ray Hines, Arkansas, 6-5, 235, El Dorado, Ark.; G—*Dick Arrington, Notre Dame, 5-11, 232, Erie, Pa.; G—Stas Maliszewski, Princeton, 6-1, 215, Davenport, Iowa; C—Paul Crane, Alabama, 6-2, 188, Prichard, Ala.; B—*Mike Garrett, Southern California, 5-9, 185, Los Angeles, Calif.; B—*Jim Grabowski, Illinois, 6-2, 211, Chicago, Ill.; B—Bob Griese, Purdue, 6-1, 185, Evansville, Ind.; B—Donny Anderson, Texas Tech, 6-3, 210, Stinnett, Texas.

Defense E—Aaron Brown, Minnesota, 6-4, 230, Port Arthur, Texas; E—Bubba Smith, Michigan St., 6-7, 268, Beaumont, Texas; T—Walt Barnes, Nebraska, 6-3, 235, Chicago, Ill.; T—Loyd Phillips, Arkansas, 6-3, 221, Longview, Texas; T—Bill Yearby, Michigan, 6-3, 222, Detroit, Mich.; LB—Carl McAdams, Oklahoma, 6-3, 215, White Deer, Texas; LB—Tommy Nobis, Texas, 6-2, 230, San Antonio, Texas; LB—Frank Emanuel, Tennessee, 6-3, 228, Newport News, Va.; B—George Webster, Michigan St., 6-4, 204, Anderson, S.C.; B—Johnny Roland, Missouri, 6-2, 198, Corpus Christi, Texas; B—Nick Rassas, Notre Dame, 6-0, 185, Winnetka, Ill.

1966

Offense E—*Jack Clancy, Michigan, 6-1, 192, Detroit, Mich.; E—Ray Perkins, Alabama, 6-0, 184, Petal, Miss.; T—*Cecil Dowdy, Alabama, 6-0, 206, Cherokee, Ala.; T—Ron Yary, Southern California, 6-6, 265, Bellflower, Calif.; G—Tom Regner, Notre Dame, 6-1, 245, Kenosha, Wis.; G—LaVerne Allers, Nebraska, 6-0, 209, Davenport, Iowa; C—Jim Breland, Georgia Tech, 6-2, 223, Blacksburg, Va.; B—*Steve Spurrier, Florida, 6-2, 203, Johnson City, Tenn.; B—*Nick Eddy, Notre Dame, 6-0, 195, Lafayette, Calif.; B—Mel Farr, UCLA, 6-2, 208, Beaumont, Texas; B—Clint Jones, Michigan St., 6-0, 206, Cleveland, Ohio.

Defense E—*Bubba Smith, Michigan St., 6-7, 283, Beaumont, Texas; E—Alan Page, Notre Dame, 6-5, 238, Canton, Ohio; T—*Loyd Phillips, Arkansas, 6-3, 230, Longview, Texas; T—Tom Greenlee, Washington, 6-0, 195, Seattle, Wash.; MG—Wayne Meylan, Nebraska, 6-0, 239, Bay City, Mich.; MG—John LaGrone, SMU, 5-10, 232, Borger, Texas; LB—*Jim Lynch, Notre Dame, 6-1, 225, Lima, Ohio; LB—Paul Naumoff, Tennessee, 6-1, 209, Columbus, Ohio; B—*George Webster, Michigan St., 6-4, 218, Anderson, S.C.; B—Tom Beier, Miami (Fla.), 5-11, 197, Fremont, Ohio; B—Nate Shaw, Southern California, 6-2, 205, San Diego, Calif.

1967

Offense E—Dennis Homan, Alabama, 6-0, 182, Muscle Shoals, Ala.; E—Ron Sellers, Florida St., 6-4, 187, Jacksonville, Fla.; T—*Ron Yary, Southern California, 6-6, 245, Bellflower, Calif.; T—Ed Chandler, Georgia, 6-2, 222, Cedartown, Ga.; G—Harry Olszewski, Clemson, 5-11, 237, Baltimore, Md.; G—Rich Stotter, Houston, 5-11, 225, Shaker Heights, Ohio; C—*Bob Johnson, Tennessee, 6-4, 232, Cleveland, Tenn.; B—Gary Beban, UCLA, 6-0, 191, Redwood City, Calif.; B—*Leroy Keyes, Purdue, 6-3, 199, Newport News, Va.; B—*O.J. Simpson, Southern California, 6-2, 205, San Francisco, Calif.; B—*Larry Csonka, Syracuse, 6-3, 230, Stow, Ohio.

Defense E—*Ted Hendricks, Miami (Fla.), 6-8, 222, Miami Springs, Fla.; E—Tim Rossovich, Southern California, 6-5, 235, Mountain View, Calif.; T—Dennis Byrd, North Carolina St., 6-4, 250, Lincolnton, N.C.; MG—*Granville Liggins, Oklahoma, 5-11, 216, Tulsa, Okla.; MG—Wayne Meylan, Nebraska, 6-0, 231, Bay City, Mich.; LB—Adrian Young, Southern California, 6-1, 210, La Puente, Calif.; LB—Don Manning, UCLA, 6-2, 204, Culver City, Calif.; B—Tom Schoen, Notre Dame, 5-11, 178, Euclid, Ohio; B—Frank Loria, Virginia Tech, 5-9, 174, Clarksburg, W.Va.; B—Bobby Johns, Alabama, 6-1, 180, Birmingham, Ala.; B—Dick Anderson, Colorado, 6-2, 204, Boulder, Colo.

1968

Offense E—*Ted Kwalick, Penn St., 6-4, 230, McKees Rocks, Pa.; E—Jerry LeVias, SMU, 5-10, 170, Beaumont, Texas; T—*Dave Foley, Ohio St., 6-5, 246, Cincinnati, Ohio; T—George Kunz, Notre Dame, 6-5, 240, Arcadia, Calif.; G—*Charles Rosenfelder, Tennessee, 6-1, 220, Humboldt, Tenn.; (tie) G—Jim Barnes, Arkansas, 6-4, 227, Pine Bluff, Ark.; Mike Montler, Colorado, 6-4, 235, Columbus, Ohio; C—*John Didion, Oregon St., 6-4, 242, Woodland, Calif.; B—*O.J. Simpson, Southern California, 6-2, 205, San Francisco, Calif.; B—*Leroy Keyes, Purdue, 6-3, 205, Newport News, Va.; B—Terry Hanratty, Notre Dame, 6-1, 200, Butler, Pa.; B—Chris Gilbert, Texas, 5-11, 176, Spring, Texas.

Defense E—*Ted Hendricks, Miami (Fla.), 6-8, 222, Miami Springs, Fla.; E—John Zook, Kansas, 6-4, 230, Larned, Kan.; T—Bill Stanfill, Georgia, 6-5, 245, Cairo, Ga.; T—Joe Greene, North Texas, 6-4, 274, Temple, Texas; MG—Ed White, California, 6-3, 245, Palm Desert, Calif.; MG—Chuck Kyle, Purdue, 6-1, 225, Fort Thomas, Ky.; LB—Steve Kiner, Tennessee, 6-1, 205, Tampa, Fla.; LB—Dennis Onkotz, Penn St., 6-2, 205, Northampton, Pa.; B—Jake Scott, Georgia, 6-1, 188, Arlington, Va.; B—Roger Wehrli, Missouri, 6-0, 184, King City, Mo.; B—Al Worley, Washington, 6-0, 175, Wenatchee, Wash.

1969

Offense E—Jim Mandich, Michigan, 6-3, 222, Solon, Ohio; (tie) E—Walker Gillette, Richmond, 6-5, 200, Capron, Va.; Carlos Alvarez, Florida, 5-11, 180, Miami, Fla.; T—Bob McKay, Texas, 6-6, 245, Crane, Texas; T—John Ward, Oklahoma St., 6-5, 248, Tulsa, Okla.; G—Chip Kell, Tennessee, 6-0, 255, Decatur, Ga.; G—Bill Bridges, Houston, 6-2, 230, Carrollton, Texas; C—Rodney Brand, Arkansas, 6-2, 218, Newport, Ark.; B—*Mike Phipps, Purdue, 6-3, 206, Columbus, Ind.; B—*Steve Owens, Oklahoma, 6-2, 215, Miami, Okla.; B—Jim Otis, Ohio St., 6-0, 214, Celina, Ohio; B—Bob Anderson, Colorado, 6-0, 208, Boulder, Colo.

Defense E—Jim Gunn, Southern California, 6-1, 210, San Diego, Calif.; E—Phil Olsen, Utah St., 6-5, 255, Logan, Utah; T—*Mike Reid, Penn St., 6-3, 240, Altoona, Pa.; T—*Mike McCoy, Notre Dame, 6-5, 274, Erie, Pa.; MG—Jim Stillwagon, Ohio St., 6-0, 216, Mount Vernon, Ohio; LB—*Steve Kiner, Tennessee, 6-1, 215, Tampa, Fla.; LB—Dennis Onkotz, Penn St., 6-2, 212, Northampton, Pa.; LB—Mike Ballou, UCLA, 6-3, 230, Los Angeles, Calif.; B—Jack Tatum, Ohio St., 6-0, 204, Passaic, N.J.; B—Buddy McClinton, Auburn, 5-11, 190, Montgomery, Ala.; B—Tom Curtis, Michigan, 6-1, 190, Aurora, Ohio.

1970

Offense E—Tom Gatewood, Notre Dame, 6-2, 208, Baltimore, Md.; E—Ernie Jennings, Air Force, 6-0, 172, Kansas City, Mo.; E—Elmo Wright, Houston, 6-0, 195, Brazoria, Texas; T—Dan Dierdorf, Michigan, 6-4, 250, Canton, Ohio; (tie) T—Bobby Wuensch, Texas, 6-3, 230, Houston, Texas; Bob Newton, Nebraska, 6-4, 248, LaMirada, Calif.; G—*Chip Kell, Tennessee, 6-0, 240, Decatur, Ga.; G—Larry DiNardo, Notre Dame, 6-1, 235, New York, N.Y.; C—Don Popplewell, Colorado, 6-2, 240, Raytown, Mo.; QB—Jim Plunkett, Stanford, 6-3, 204, San Jose, Calif.; RB—Steve Worster, Texas, 6-0, 210, Bridge City, Texas; RB—Don McCauley, North Carolina, 6-0, 211, Garden City, N.Y.

Defense E—Bill Atessis, Texas, 6-3, 255, Houston, Texas; E—Charlie Weaver, Southern California, 6-2, 214, Richmond, Calif.; T—Rock Perdoni, Georgia Tech, 5-11, 236, Wellesley, Mass.; T—Dick Bumpas, Arkansas, 6-1, 225, Fort Smith, Ark.; MG—*Jim Stillwagon, Ohio St., 6-0, 220, Mount Vernon, Ohio; LB—Jack Ham, Penn St., 6-3, 212, Johnstown, Pa.; LB—Mike Anderson, LSU, 6-3, 225, Baton Rouge, La.; B—*Jack Tatum, Ohio St., 6-0, 208, Passaic, N.J.; B—Larry Willingham, Auburn, 6-1, 185, Birmingham, Ala.; B—Dave Elmendorf, Texas A&M, 6-1, 190, Houston, Texas; B—Tommy Casanova, LSU, 6-1, 191, Crowley, La.

1971

Offense E—*Terry Beasley, Auburn, 5-11, 184, Montgomery, Ala.; E—Johnny Rodgers, Nebraska, 5-10, 171, Omaha, Neb.; T—*Jerry Sisemore, Texas, 6-4, 255, Plainview, Texas; T—Dave Joyner, Penn St., 6-0, 235, State College, Pa.; G—*Royce Smith, Georgia, 6-3, 240, Savannah, Ga.; G—Reggie McKenzie, Michigan, 6-4, 232, Highland Park, Mich.; C—Tom Brahaney, Oklahoma, 6-2, 231, Midland, Texas; QB—*Pat Sullivan, Auburn, 6-0, 191, Birmingham, Ala.; RB—*Ed Marinaro, Cornell, 6-3, 210, New Milford, N.J.; RB—*Greg Pruitt, Oklahoma, 5-9, 176, Houston, Texas; RB—Johnny Musso, Alabama, 5-11, 194, Birmingham, Ala.

Defense E—*Walt Patulski, Notre Dame, 6-5, 235, Liverpool, N.Y.; E—Willie Harper, Nebraska, 6-3, 207, Toledo, Ohio; T—Larry Jacobson, Nebraska, 6-6, 250, Sioux Falls, S.D.; T—Mel Long, Toledo, 6-1, 230, Toledo, Ohio; T—Sherman White, California, 6-5, 250, Portsmouth, N.H.; LB—*Mike Taylor, Michigan, 6-2, 224, Detroit, Mich.; LB—Jeff Siemon, Stanford, 6-2, 225, Bakersfield, Calif.; B—*Bobby Majors, Tennessee, 6-1, 197, Sewanee, Tenn.; B—Clarence Ellis, Notre Dame, 6-0, 178, Grand Rapids, Mich.; B—Ernie Jackson, Duke, 5-10, 170, Hopkins, S.C.; B—Tommy Casanova, LSU, 6-2, 195, Crowley, La.

1972

Offense WR—*Johnny Rodgers, Nebraska, 5-9, 173, Omaha, Neb.; TE—*Charles Young, Southern California, 6-4, 228, Fresno, Calif.; T—*Jerry Sisemore, Texas, 6-4, 260, Plainview, Texas; T—Paul Seymour, Michigan, 6-5, 250, Berkley, Mich.; G—*John Hannah, Alabama, 6-3, 282, Albertville, Ala.; G—Ron Rusnak, North Carolina, 6-1, 223, Prince George, Va.; C—Tom Brahaney, Oklahoma, 6-2, 227, Midland, Texas; QB—Bert Jones, LSU, 6-3, 205, Ruston, La.; RB—*Greg Pruitt, Oklahoma, 5-9, 177, Houston, Texas; RB—Otis Armstrong, Purdue, 5-11, 197, Chicago, Ill.; RB—Woody Green, Arizona St., 6-1, 190, Portland, Ore.

Defense E—Willie Harper, Nebraska, 6-2, 207, Toledo, Ohio; E—Bruce Bannon, Penn St., 6-3, 224, Rockaway, N.J.; T—*Greg Marx, Notre Dame, 6-5, 265, Redford, Mich.; T—Dave Butz, Purdue, 6-7, 279, Park Ridge, Ill.; MG—*Rich Glover, Nebraska, 6-1, 234, Jersey City, N.J.; LB—Randy Gradishar, Ohio St., 6-3, 232, Champion, Ohio; LB—John Skorupan, Penn St., 6-2, 208, Beaver, Pa.; B—*Brad VanPelt, Michigan St., 6-5, 221, Owosso, Mich.; B—Cullen Bryant, Colorado, 6-2, 215, Colorado Springs, Colo.; B—Robert Popelka, SMU, 6-1, 190, Temple, Texas; B—Randy Logan, Michigan, 6-2, 192, Detroit, Mich.

1973

Offense WR—Lynn Swann, Southern California, 6-0, 180, Foster City, Calif.; TE—Dave Casper, Notre Dame, 6-3, 252, Chilton, Wis.; T—*John Hicks, Ohio St., 6-3, 258, Cleveland, Ohio; T—Booker Brown, Southern California, 6-3, 270, Santa Barbara, Calif.; G—Buddy Brown, Alabama, 6-2, 242, Tallahassee, Fla.; G—Bill Yoest, North Carolina St., 6-0, 235, Pittsburgh, Pa.; C—Bill Wyman, Texas, 6-2, 235, Spring, Texas; QB—Dave Jaynes, Kansas, 6-2, 212, Bonner Springs, Kan.; RB—*John Cappelletti, Penn St., 6-1, 206, Upper Darby, Pa.; RB—Roosevelt Leaks, Texas, 5-11, 209, Brenham, Texas; RB—Woody Green, Arizona St., 6-1, 202, Portland, Ore.; RB—Kermit Johnson, UCLA, 6-0, 185, Los Angeles, Calif.

Defense L—*John Dutton, Nebraska, 6-7, 248, Rapid City, S.D.; L—Dave Gallagher, Michigan, 6-4, 245, Piqua, Ohio; L—*Lucious Selmon, Oklahoma, 5-11, 236, Eufaula, Okla.; L—Tony Cristiani, Miami (Fla.), 5-10, 215, Brandon, Fla.; LB—*Randy Gradishar, Ohio St., 6-3, 236, Champion, Ohio; LB—Rod Shoate, Oklahoma, 6-1, 214, Spiro, Okla.; LB—Richard Wood, Southern California, 6-2, 217, Elizabeth, N.J.; B—Mike Townsend, Notre Dame, 6-3, 183, Hamilton, Ohio; B—Artimus Parker, Southern California, 6-3, 215, Sacramento, Calif.; B—Dave Brown, Michigan, 6-1, 188, Akron, Ohio; B—Randy Rhino, Georgia Tech, 5-10, 179, Charlotte, N.C.

1974

Offense WR—Pete Demmerle, Notre Dame, 6-1, 190, New Canaan, Conn.; TE—Bennie Cunningham, Clemson, 6-5, 252, Seneca, S.C.; T—Kurt Schumacher, Ohio St., 6-4, 250, Lorain, Ohio; T—Marvin Crenshaw, Nebraska, 6-6, 240, Toledo, Ohio; G—Ken Huff, North Carolina, 6-4, 261, Coronado, Calif.; G—John Roush, Oklahoma, 6-0, 252, Arvada, Colo.; G—Gerry DiNardo, Notre Dame, 6-1, 237, New York, N.Y.; C—Steve Myers, Ohio St., 6-2, 244, Kent, Ohio; QB—Steve Bartkowski, California, 6-4, 215, Santa Clara, Calif.; RB—*Archie Griffin, Ohio St., 5-9, 184, Columbus, Ohio; RB—*Joe Washington, Oklahoma, 5-10, 178, Port Arthur, Texas; RB—*Anthony Davis, Southern California, 5-9, 183, San Fernando, Calif.

Defense L—*Randy White, Maryland, 6-4, 238, Wilmington, Del.; L—Mike Hartenstine, Penn St., 6-4, 233, Bethlehem, Pa.; L—Pat Donovan, Stanford, 6-5, 240, Helena, Mont.; L—Jimmy Webb, Mississippi St., 6-5, 245, Florence, Miss.; L—Leroy Cook, Alabama, 6-4, 205, Abbeville, Ala.; MG—Louie Kelcher, SMU, 6-5, 275, Beaumont, Texas; MG—Rubin Carter, Miami (Fla.), 6-3, 260, Fort Lauderdale, Fla.; LB—*Rod Shoate, Oklahoma, 6-1, 213, Spiro, Okla.; LB—Richard Wood, Southern California, 6-2, 213, Elizabeth, N.J.; LB—Ken Bernich, Auburn, 6-2, 240, Gretna, La.; LB—Woodrow Lowe, Alabama, 6-0, 211, Phenix City, Ala.; B—*Dave Brown, Michigan, 6-1, 188, Akron, Ohio; B—Pat Thomas, Texas A&M, 5-9, 180, Plano, Texas; B—John Provost, Holy Cross, 5-10, 180, Quincy, Mass.

1975

Offense E—Steve Rivera, California, 6-0, 185, Wilmington, Calif.; E—Larry Seivers, Tennessee, 6-4, 198, Clinton, Tenn.; T—Bob Simmons, Texas, 6-5, 245, Temple, Texas; T—Dennis Lick, Wisconsin, 6-3, 262, Chicago, Ill.; G—Randy Johnson, Georgia, 6-2, 250, Rome, Ga.; G—Ted Smith, Ohio St., 6-1, 242, Gibsonburg, Ohio; C—*Rik Bonness, Nebraska, 6-4, 223, Bellevue, Neb.; QB—John Sciarra, UCLA, 5-10, 178, Alhambra, Calif.; RB—*Archie Griffin, Ohio St., 5-9, 182, Columbus, Ohio; RB—*Ricky Bell, Southern California, 6-2, 215, Los Angeles, Calif.; RB—Chuck Muncie, California, 6-3, 220, Uniontown, Pa.

Defense E—*Leroy Cook, Alabama, 6-4, 205, Abbeville, Ala.; E—Jimbo Elrod, Oklahoma, 6-0, 210, Tulsa, Okla.; T—*Lee Roy Selmon, Oklahoma, 6-2, 256, Eufaula, Okla.; T—*Steve Niehaus, Notre Dame, 6-5, 260, Cincinnati, Ohio; MG—Dewey Selmon, Oklahoma, 6-1, 257, Eufaula, Okla.; LB—*Ed Simonini, Texas A&M, 6-0, 215, Las Vegas, Nev.; LB—Greg Buttle, Penn St., 6-3, 220, Linwood, N.J.; LB—Sammy Green, Florida, 6-2, 228, Fort Meade, Fla.; B—*Chet Moeller, Navy, 6-0, 189, Kettering, Ohio; B—Tim Fox, Ohio St., 6-0, 186, Canton, Ohio; B—Pat Thomas, Texas A&M, 5-10, 180, Plano, Texas.

1976

Offense SE—Larry Seivers, Tennessee, 6-4, 200, Clinton, Tenn.; TE—Ken MacAfee, Notre Dame, 6-4, 251, Brockton, Mass.; T—Mike Vaughan, Oklahoma, 6-5, 275, Ada, Okla.; T—Chris Ward, Ohio St., 6-4, 274, Dayton, Ohio; G—Joel Parrish, Georgia, 6-3, 232, Douglas, Ga.; G—Mark Donahue, Michigan, 6-3, 245, Oak Lawn, Ill.; C—Derrel Gofourth, Oklahoma St., 6-2, 250, Parsons, Kan.; QB—Tommy Kramer, Rice, 6-2, 190, San Antonio, Texas; RB—*Tony Dorsett, Pittsburgh, 5-11, 192, Aliquippa, Pa.; RB—*Ricky Bell, Southern California, 6-2, 218, Los Angeles, Calif.; RB—Rob Lytle, Michigan, 6-1, 195, Fremont, Ohio; PK—Tony Franklin, Texas A&M, 5-10, 170, Fort Worth, Texas.

Defense E—*Ross Browner, Notre Dame, 6-3, 248, Warren, Ohio; E—Bob Brudzinski, Ohio St., 6-4, 228, Fremont, Ohio; T—Wilson Whitley, Houston, 6-3, 268, Brenham, Texas; T—Gary Jeter, Southern California, 6-5, 255, Cleveland, Ohio; T—Joe Campbell, Maryland, 6-6, 255, Wilmington, Del.; MG—Al Romano, Pittsburgh, 6-3, 230, Solvay, N.Y.; LB—*Robert Jackson, Texas A&M, 6-2, 228, Houston, Texas; LB—Jerry Robinson, UCLA, 6-3, 208, Santa Rosa, Calif.; B—*Bill Armstrong, Wake Forest, 6-4, 205, Randolph, N.J.; B—Gary Green, Baylor, 5-11, 182, San Antonio, Texas; B—Dennis Thurman, Southern California, 5-11, 170, Santa Monica, Calif.; B—Dave Butterfield, Nebraska, 5-10, 182, Kersey, Colo.

1977

Offense WR—John Jefferson, Arizona St., 6-1, 184, Dallas, Texas; WR—Ozzie Newsome, Alabama, 6-4, 210, Leighton, Ala.; TE—*Ken MacAfee, Notre Dame, 6-4, 250, Brockton, Mass.; T—*Chris Ward, Ohio St., 6-4, 272, Dayton, Ohio; T—Dan Irons, Texas Tech, 6-7, 260, Lubbock, Texas; G—*Mark Donahue, Michigan, 6-3, 245, Oak Lawn, Ill.; G—Leotis Harris, Arkansas, 6-1, 254, Little Rock, Ark.; C—Tom Brzoza, Pittsburgh, 6-3, 240, New Castle, Pa.; QB—Guy Benjamin, Stanford, 6-4, 202, Sepulveda, Calif.; RB—*Earl Campbell, Texas, 6-1, 220, Tyler, Texas; RB—*Terry Miller, Oklahoma St., 6-0, 196, Colorado Springs, Colo.; RB—Charles Alexander, LSU, 6-1, 215, Galveston, Texas; K—Steve Little, Arkansas, 6-0, 179, Overland Park, Kan.

Defense L—*Ross Browner, Notre Dame, 6-3, 247, Warren, Ohio; L—*Art Still, Kentucky, 6-8, 247, Camden, N.J.; L—*Brad Shearer, Texas, 6-4, 255, Austin, Texas; L—Randy Holloway, Pittsburgh, 6-6, 228, Sharon, Pa.; L—Dee Hardison, North Carolina, 6-4, 252, Newton Grove, N.C.; LB—*Jerry Robinson, UCLA, 6-3, 208, Santa Rosa, Calif.; LB—Tom Cousineau, Ohio St., 6-3, 228, Fairview Park, Ohio; LB—Gary Spani, Kansas St., 6-2, 222, Manhattan, Kan.; B—*Dennis Thurman, Southern California, 5-11, 173, Santa Monica, Calif.; B—*Zac Henderson, Oklahoma, 6-1, 184, Burkburnett, Texas; B—Luther Bradley, Notre Dame, 6-2, 204, Muncie, Ind.; B—Bob Jury, Pittsburgh, 6-0, 190, Library, Pa.

1978

Offense WR—Emanuel Tolbert, SMU, 5-10, 180, Little Rock, Ark.; TE—Kellen Winslow, Missouri, 6-6, 235, East St. Louis, Ill.; T—*Keith Dorney, Penn St., 6-5, 257, Allentown, Pa.; T—Kelvin Clark, Nebraska, 6-4, 275, Odessa, Texas; G—*Pat Howell, Southern California, 6-6, 255, Fresno, Calif.; G—*Greg Roberts, Oklahoma, 6-3, 238, Nacogdoches, Texas; C—Dave Huffman, Notre Dame, 6-5, 245, Dallas, Texas; C—Jim Ritcher, North Carolina St., 6-3, 242, Hinckley, Ohio; QB—*Chuck Fusina, Penn St., 6-1, 195, McKees Rocks, Pa.; RB—*Billy Sims, Oklahoma, 6-0, 205, Hooks, Texas; RB—*Charles White, Southern California, 5-11, 183, San Fernando, Calif.; RB—Ted Brown, North Carolina St., 5-10, 195, High Point, N.C.; RB—Charles Alexander, LSU, 6-1, 214, Galveston, Texas.

Defense L—*Al Harris, Arizona St., 6-5, 240, Wheeler AFB, Hawaii; L—*Bruce Clark, Penn St., 6-3, 246, New Castle, Pa.; L—Hugh Green, Pittsburgh, 6-2, 215, Natchez, Miss.; L—Mike Bell, Colorado St., 6-5, 265, Wichita, Kan.; L—Marty Lyons, Alabama, 6-6, 250, St. Petersburg, Fla.; LB—*Bob Golic, Notre Dame, 6-3, 244, Willowick, Ohio; LB—*Jerry Robinson, UCLA, 6-3, 209, Santa Rosa, Calif.; LB—Tom Cousineau, Ohio St., 6-3, 227, Fairview Park, Ohio; B—*Johnnie Johnson, Texas, 6-2, 183, LaGrange, Texas; B—Kenny Easley, UCLA, 6-2, 202, Chesapeake, Va.; B—Jeff Nixon, Richmond, 6-4, 195, Glendale, Ariz.

1979

Offense WR—Ken Margerum, Stanford, 6-1, 175, Fountain Valley, Calif.; TE—*Junior Miller, Nebraska, 6-4, 222, Midland, Texas; T—*Greg Kolenda, Arkansas, 6-1, 258, Kansas City, Kan.; T—Jim Bunch, Alabama, 6-2, 240, Mechanicsville, Va.; G—*Brad Budde, Southern California, 6-5, 253, Kansas City, Mo.; G—Ken Fritz, Ohio St., 6-3, 238, Ironton, Ohio; C—*Jim Ritcher, North Carolina St., 6-3, 245, Hinckley, Ohio; QB—*Marc Wilson, Brigham Young, 6-5, 204, Seattle, Wash.; RB—*Charles White, Southern California, 6-0, 185, San Fernando, Calif.; RB—*Billy Sims, Oklahoma, 6-0, 205, Hooks, Texas; RB—Vagas Ferguson, Notre Dame, 6-1, 194, Richmond, Ind.; PK—Dale Castro, Maryland, 6-1, 170, Shady Side, Md.

Defense L—*Hugh Green, Pittsburgh, 6-2, 220, Natchez, Miss.; L—*Steve McMichael, Texas, 6-2, 250, Freer, Texas; L—Bruce Clark, Penn St., 6-3, 255, New Castle, Pa.; L—Jim Stuckey, Clemson, 6-5, 241, Cayce, S.C.; MG—Ron Simmons, Florida St., 6-1, 235, Warner Robins, Ga.; LB—*George Cumby, Oklahoma, 6-0, 205, Tyler, Texas; LB—Ron Simpkins, Michigan, 6-2, 220, Detroit, Mich.; LB—Mike Singletary, Baylor, 6-1, 224, Houston, Texas; B—*Kenny Easley, UCLA, 6-3, 204, Chesapeake, Va.; B—*Johnnie Johnson, Texas, 6-2, 190, LaGrange, Texas; B—Roland James, Tennessee, 6-2, 182, Jamestown, Ohio; P—Jim Miller, Mississippi, 5-11, 183, Ripley, Miss.

1980

Offense WR—*Ken Margerum, Stanford, 6-1, 175, Fountain Valley, Calif.; TE—*Dave Young, Purdue, 6-6, 242, Akron, Ohio; L—*Mark May, Pittsburgh, 6-6, 282, Oneonta, N.Y.; L—Keith Van Horne, Southern California, 6-7, 265, Fullerton, Calif.; L—Nick Eyre, Brigham Young, 6-5, 276, Las Vegas, Nev.; L—Louis Oubre, Oklahoma, 6-4, 262, New Orleans, La.; L—Randy Schleusener, Nebraska, 6-7, 242, Rapid City, S.D.; C—*John Scully, Notre Dame, 6-5, 255, Huntington, N.Y.; QB—*Mark Herrmann, Purdue, 6-4, 187, Carmel, Ind.; RB—*George Rogers, South Carolina, 6-2, 220, Duluth, Ga.; RB—*Herschel Walker, Georgia, 6-2, 220, Wrightsville, Ga.; RB—Jarvis Redwine, Nebraska, 5-11, 204, Inglewood, Calif.

Defense L—*Hugh Green, Pittsburgh, 6-2, 222, Natchez, Miss.; L—*E.J. Junior, Alabama, 6-3, 227, Nashville, Tenn.; L—Kenneth Sims, Texas, 6-6, 265, Groesbeck, Texas; L—Leonard Mitchell, Houston, 6-7, 270, Houston, Texas; MG—Ron Simmons, Florida St., 6-1, 230, Warner Robins, Ga.; LB—*Mike Singletary, Baylor, 6-1, 232, Houston, Texas; LB—*Lawrence Taylor, North Carolina, 6-3, 237, Williamsburg, Va.; LB—David Little, Florida, 6-1, 228, Miami, Fla.; LB—Bob Crable, Notre Dame, 6-3, 222, Cincinnati, Ohio; B—*Kenny Easley, UCLA, 6-3, 206, Chesapeake, Va.; B—*Ronnie Lott, Southern California, 6-2, 200, Rialto, Calif.; B—John Simmons, SMU, 5-11, 188, Little Rock, Ark.

1981

Offense WR—*Anthony Carter, Michigan, 5-11, 161, Riviera Beach, Fla.; TE—*Tim Wrightman, UCLA, 6-3, 237, San Pedro, Calif.; L—*Sean Farrell, Penn St., 6-3, 266, Westhampton Beach, N.Y.; L—Roy Foster, Southern California, 6-4, 265, Overland Park, Kan.; L—Terry Crouch, Oklahoma, 6-1, 275, Dallas, Texas; L—Ed Muransky, Michigan, 6-7, 275, Youngstown, Ohio; L—Terry Tausch, Texas, 6-4, 265, New Braunfels, Texas; L—Kurt Becker, Michigan, 6-6, 260, Aurora, Ill.; C—*Dave Rimington, Nebraska, 6-3, 275, Omaha, Neb.; QB—*Jim McMahon, Brigham Young, 6-0, 185, Roy, Utah; RB—*Marcus Allen, Southern California, 6-2, 202, San Diego, Calif.; RB—*Herschel Walker, Georgia, 6-2, 222, Wrightsville, Ga.

Defense L—*Billy Ray Smith, Arkansas, 6-4, 228, Plano, Texas; L—*Kenneth Sims, Texas, 6-6, 265, Groesbeck, Texas; L—Andre Tippett, Iowa, 6-4, 235, Newark, N.J.; L—Tim Krumrie, Wisconsin, 6-3, 237, Mondovi, Wis.; LB—Bob Crable, Notre Dame, 6-3, 225, Cincinnati, Ohio; LB—Jeff Davis, Clemson, 6-0, 223, Greensboro, N.C.; LB—Sal Sunseri, Pittsburgh, 6-0, 220, Pittsburgh, Pa.; DB—Tommy Wilcox, Alabama, 5-11, 187, Harahan, La.; DB—Mike Richardson, Arizona St., 6-1, 192, Compton, Calif.; DB—Terry Kinard, Clemson, 6-1, 183, Sumter, S.C.; DB—Fred Marion, Miami (Fla.), 6-3, 194, Gainesville, Fla.; P—Reggie Roby, Iowa, 6-3, 215, Waterloo, Iowa.

1982

Offense WR—*Anthony Carter, Michigan, 5-11, 161, Riviera Beach, Fla.; TE—*Gordon Hudson, Brigham Young, 6-4, 224, Salt Lake City, Utah; L—*Don Mosebar, Southern California, 6-7, 270, Visalia, Calif.; L—*Steve Korte, Arkansas, 6-2, 270, Littleton, Colo.; L—Jimbo Covert, Pittsburgh, 6-5, 279, Conway, Pa.; L—Bruce Matthews, Southern California, 6-5, 265, Arcadia, Calif.; C—*Dave Rimington, Nebraska, 6-3, 290, Omaha, Neb.; QB—*John Elway, Stanford, 6-4, 202, Northridge, Calif.; RB—*Herschel Walker, Georgia, 6-2, 222, Wrightsville, Ga.; RB—*Eric Dickerson, SMU, 6-2, 215, Sealy, Texas; RB—Mike Rozier, Nebraska, 5-11, 210, Camden, N.J.; PK—*Chuck Nelson, Washington, 5-11, 178, Everett, Wash.

Defense L—*Billy Ray Smith, Arkansas, 6-3, 228, Plano, Texas; L—Vernon Maxwell, Arizona St., 6-2, 225, Carson, Calif.; L—Mike Pitts, Alabama, 6-5, 255, Baltimore, Md.; L—Wilber Marshall, Florida, 6-1, 230, Titusville, Fla.; L—Gabriel Rivera, Texas Tech, 6-3, 270, San Antonio, Texas; L—Rick Bryan, Oklahoma, 6-4, 260, Coweta, Okla.; MG—George Achica, Southern California, 6-5, 260, San Jose, Calif.; LB—*Darryl Talley, West Virginia, 6-4, 210, East Cleveland, Ohio; LB—Ricky Hunley, Arizona, 6-1, 230, Petersburg, Va.; LB—Marcus Marek, Ohio St., 6-2, 224, Masury, Ohio; DB—*Terry Kinard, Clemson, 6-1, 189, Sumter, S.C.; DB—Mike Richardson, Arizona St., 6-0, 190, Compton, Calif.; DB—Terry Hoage, Georgia, 6-3, 196, Huntsville, Texas; P—*Jim Arnold, Vanderbilt, 6-3, 205, Dalton, Ga.

1983

Offense WR—*Irving Fryar, Nebraska, 6-0, 200, Mount Holly, N.J.; TE—*Gordon Hudson, Brigham Young, 6-4, 231, Salt Lake City, Utah; L—*Bill Fralic, Pittsburgh, 6-5, 270, Penn Hills, Pa.; L—Terry Long, East Carolina, 6-0, 280, Columbia, S.C.; L—Dean Steinkuhler, Nebraska, 6-3, 270, Burr, Neb.; L—Doug Dawson, Texas, 6-3, 263, Houston, Texas; C—Tony Slaton, Southern California, 6-4, 260, Merced, Calif.; QB—*Steve Young, Brigham Young, 6-1, 198, Greenwich, Conn.; RB—*Mike Rozier, Nebraska, 5-11, 210, Camden, N.J.; RB—Bo Jackson, Auburn, 6-1, 222, Bessemer, Ala.; RB—Greg Allen, Florida St., 6-0, 200, Milton, Fla.; RB—Napoleon McCallum, Navy, 6-2, 208, Milford, Ohio; PK—Luis Zendejas, Arizona St., 5-9, 186, Chino, Calif.

Defense L—*Rick Bryan, Oklahoma, 6-4, 260, Coweta, Okla.; L—*Reggie White, Tennessee, 6-5, 264, Chattanooga, Tenn.; L—William Perry, Clemson, 6-3, 320, Aiken, S.C.; L—William Fuller, North Carolina, 6-4, 250, Chesapeake, Va.; LB—*Ricky Hunley, Arizona, 6-2, 230, Petersburg, Va.; LB—Wilber Marshall, Florida, 6-1, 230, Titusville, Fla.; LB—Ron Rivera, California, 6-3, 225, Monterey, Calif.; LB—Jeff Leiding, Texas, 6-4, 240, Tulsa, Okla.; DB—*Russell Carter, SMU, 6-3, 193, Ardmore, Pa.; DB—Jerry Gray, Texas, 6-1, 183, Lubbock, Texas; DB—Terry Hoage, Georgia, 6-3, 196, Huntsville, Texas; DB—Don Rogers, UCLA, 6-2, 208, Sacramento, Calif.; P—Jack Weil, Wyoming, 5-11, 171, Northglenn, Colo.

1984

Offense WR—*David Williams, Illinois, 6-3, 195, Los Angeles, Calif.; WR—Eddie Brown, Miami (Fla.), 6-0, 185, Miami, Fla.; TE—Jay Novacek, Wyoming, 6-4, 211, Gothenburg, Neb.; T—*Bill Fralic, Pittsburgh, 6-5, 285, Penn Hills, Pa.; T—Lomas Brown, Florida, 6-5, 277, Miami, Fla.; G—Del Wilkes, South Carolina, 6-3, 255, Columbia, S.C.; G—Jim Lachey, Ohio St., 6-6, 274, St. Henry, Ohio; G—Bill Mayo, Tennessee, 6-3, 280, Dalton, Ga.; C—*Mark Traynowicz, Nebraska, 6-6, 265, Bellevue, Neb.; QB—*Doug Flutie, Boston College, 5-9, 177, Natick, Mass.; RB—*Keith Byars, Ohio St., 6-2, 233, Dayton, Ohio; RB—*Kenneth Davis, TCU, 5-11, 205, Temple, Texas; RB—Rueben Mayes, Washington St., 6-0, 200, North Battleford, Saskatchewan, Canada; PK—Kevin Butler, Georgia, 6-1, 190, Stone Mountain, Ga.

Defense DL—Bruce Smith, Virginia Tech, 6-4, 275, Norfolk, Va.; DL—Tony Degrate, Texas, 6-4, 280, Snyder, Texas; DL—Ron Holmes, Washington, 6-4, 255, Lacey, Wash.; DL—Tony Casillas, Oklahoma, 6-3, 272, Tulsa, Okla.; LB—Gregg Carr, Auburn, 6-2, 215, Birmingham, Ala.; LB—Jack Del Rio, Southern California, 6-4, 235, Hayward, Calif.; LB—Larry Station, Iowa, 5-11, 233, Omaha, Neb.; DB—*Jerry Gray, Texas, 6-1, 183, Lubbock, Texas; DB—Tony Thurman, Boston College, 6-0, 179, Lynn, Mass.; DB—Jeff Sanchez, Georgia, 6-0, 183, Yorba Linda, Calif.; DB—David Fulcher, Arizona St., 6-3, 220, Los Angeles, Calif.; DB—Rod Brown, Oklahoma St., 6-3, 188, Gainesville, Texas; P—*Ricky Anderson, Vanderbilt, 6-2, 190, St. Petersburg, Fla.

1985

Offense WR—*David Williams, Illinois, 6-3, 195, Los Angeles, Calif.; WR—Tim McGee, Tennessee, 5-10, 181, Cleveland, Ohio; TE—Willie Smith, Miami (Fla.), 6-2, 230, Jacksonville, Fla.; L—*Jim Dombrowski, Virginia, 6-5, 290, Williamsville, N.Y.; L—Jeff Bregel, Southern California, 6-4, 280, Granada Hills, Calif.; L—Brian Jozwiak, West Virginia, 6-6, 290, Catonsville, Md.; L—John Rienstra, Temple, 6-4, 280, Colorado Springs, Colo.; L—J.D. Maarleveld, Maryland, 6-5, 300, Rutherford, N.J.; L—Jamie Dukes, Florida St., 6-0, 272, Orlando, Fla.; C—Pete Anderson, Georgia, 6-3, 264, Glen Ridge, N.J.; QB—*Chuck Long, Iowa, 6-4, 213, Wheaton, Ill.; RB—*Bo Jackson, Auburn, 6-1, 222, Bessemer, Ala.; RB—*Lorenzo White, Michigan St., 5-11, 205, Fort Lauderdale, Fla.; RB—Thurman Thomas, Oklahoma St., 5-11, 186, Missouri City, Texas; RB—Reggie Dupard, SMU, 6-0, 201, New Orleans, La.; RB—Napoleon McCallum, Navy, 6-2, 214, Milford, Ohio; PK—*John Lee, UCLA, 5-11, 187, Downey, Calif.

Defense L—*Tim Green, Syracuse, 6-2, 246, Liverpool, N.Y.; L—*Leslie O'Neal, Oklahoma St., 6-3, 245, Little Rock, Ark.; L—Tony Casillas, Oklahoma, 6-3, 280, Tulsa, Okla.; L—Mike Ruth, Boston College, 6-2, 250, Norristown, Pa.; L—Mike Hammerstein, Michigan, 6-4, 240, Wapakoneta, Ohio; LB—*Brian Bosworth, Oklahoma, 6-2, 234, Irving, Texas; LB—*Larry Station, Iowa, 5-11, 227, Omaha, Neb.; LB—Johnny Holland, Texas A&M, 6-2, 219, Hempstead, Texas; DB—David Fulcher, Arizona St., 6-3, 228, Los Angeles, Calif.; DB—Brad Cochran, Michigan, 6-3, 219, Royal Oak, Mich.; DB—Scott Thomas, Air Force, 6-0, 185, San Antonio, Texas; P—Barry Helton, Colorado, 6-3, 195, Simla, Colo.

1986

Offense WR—Cris Carter, Ohio St., 6-3, 194, Middletown, Ohio; TE—*Keith Jackson, Oklahoma, 6-3, 241, Little Rock, Ark.; L—Jeff Bregel, Southern California, 6-4, 280, Granada Hills, Calif.; L—Randy Dixon, Pittsburgh, 6-4, 286, Clewiston, Fla.; L—Danny Villa, Arizona St., 6-5, 284, Nogales, Ariz.; L—John Clay, Missouri, 6-5, 285, St. Louis, Mo.; C—*Ben Tamburello, Auburn, 6-3, 268, Birmingham, Ala.; QB—*Vinny Testaverde, Miami (Fla.), 6-5, 218, Elmont, N.Y.; RB—*Brent Fullwood, Auburn, 5-11, 209, St. Cloud, Fla.; RB—*Paul Palmer, Temple, 5-10, 180, Potomac, Md.; RB—Terrence Flagler, Clemson, 6-1, 200, Fernandina Beach, Fla.; RB—Brad Muster, Stanford, 6-3, 226, Novato, Calif.; RB—D.J. Dozier, Penn St., 6-1, 204, Virginia Beach, Va.; PK—Jeff Jaeger, Washington, 5-11, 191, Kent, Wash.

Defense L—*Jerome Brown, Miami (Fla.), 6-2, 285, Brooksville, Fla.; L—*Danny Noonan, Nebraska, 6-4, 280, Lincoln, Neb.; L—Tony Woods, Pittsburgh, 6-4, 240, Newark, N.J.; L—Jason Buck, Brigham Young, 6-6, 270, St. Anthony, Idaho; L—Reggie Rogers, Washington, 6-6, 260, Sacramento, Calif.; LB—*Cornelius Bennett, Alabama, 6-4, 235, Birmingham, Ala.; LB—Shane Conlan, Penn St., 6-3, 225, Frewsburg, N.Y.; LB—Brian Bosworth, Oklahoma, 6-2, 240, Irving, Texas; LB—Chris Spielman, Ohio St., 6-2, 227, Massillon, Ohio; DB—*Thomas Everett, Baylor, 5-9, 180, Daingerfield, Texas; DB—Tim McDonald, Southern California, 6-3, 205, Fresno, Calif.; DB—Bennie Blades, Miami (Fla.), 6-0, 207, Fort Lauderdale, Fla.; DB—Rod Woodson, Purdue, 6-0, 195, Fort Wayne, Ind.; DB—Garland Rivers, Michigan, 6-1, 187, Canton, Ohio; P—Barry Helton, Colorado, 6-4, 200, Simla, Colo.

1987

Offense WR—*Tim Brown, Notre Dame, 6-0, 195, Dallas, Texas; WR—Wendell Davis, LSU, 6-0, 186, Shreveport, La.; TE—*Keith Jackson, Oklahoma, 6-3, 248, Little Rock, Ark.; L—*Mark Hutson, Oklahoma, 6-4, 282, Fort Smith, Ark.; L—Dave Cadigan, Southern California, 6-5, 280, Newport Beach, Calif.; L—John Elliott, Michigan, 6-7, 306, Lake Ronkonkoma, N.Y.; L—Randall McDaniel, Arizona St., 6-5, 261, Avondale, Ariz.; C—*Nacho Albergamo, LSU, 6-2, 257, Marrera, La.; QB—*Don McPherson, Syracuse, 6-0, 182, West Hempstead, N.Y.; RB—Lorenzo White, Michigan St., 5-11, 211, Fort Lauderdale, Fla.; RB—Craig Heyward, Pittsburgh, 6-0, 260, Passaic, N.J.; PK—David Treadwell, Clemson, 6-1, 165, Jacksonville, Fla.

Defense L—*Daniel Stubbs, Miami (Fla.), 6-4, 250, Red Bank, N.J.; L—*Chad Hennings, Air Force, 6-5, 260, Elboron, Iowa; L—Tracy Rocker, Auburn, 6-3, 258, Atlanta, Ga.; L—Ted Gregory, Syracuse, 6-1, 260, East Islip, N.Y.; L—John Roper, Texas A&M, 6-2, 215, Houston, Texas; LB—*Chris Spielman, Ohio St., 6-2, 236, Massillon, Ohio; LB—Aundray Bruce, Auburn, 6-6, 236, Montgomery, Ala.; LB—Dante Jones, Oklahoma, 6-2, 235, Dallas, Texas; DB—*Bennie Blades, Miami (Fla.), 6-0, 215, Fort Lauderdale, Fla.; DB—*Deion Sanders, Florida St., 6-0, 192, Fort Myers, Fla.; DB—Rickey Dixon, Oklahoma, 5-10, 184, Dallas, Texas; DB—Chuck Cecil, Arizona, 6-0, 185, Red Bluff, Calif.; P—*Tom Tupa, Ohio St., 6-5, 215, Brecksville, Ohio.

1988

Offense WR—Jason Phillips, Houston, 5-9, 175, Houston, Texas; WR—Hart Lee Dykes, Oklahoma St., 6-4, 220, Bay City, Texas; TE—Marv Cook, Iowa, 6-4, 243, West Branch, Iowa; L—*Tony Mandarich, Michigan St., 6-6, 315, Oakville, Ontario, Canada; L—*Anthony Phillips, Oklahoma, 6-3, 286, Tulsa, Okla.; L—Mike Utley, Washington St., 6-6, 302, Seattle, Wash.; L—Mark Stepnoski, Pittsburgh, 6-3, 265, Erie, Pa.; C—Jake Young, Nebraska, 6-5, 260, Midland, Texas; C—John Vitale, Michigan, 6-1, 273, Detroit, Mich.; QB—Steve Walsh, Miami (Fla.), 6-3, 195, St. Paul, Minn.; QB—Troy Aikman, UCLA, 6-4, 217, Henryetta, Okla.; RB—*Barry Sanders, Oklahoma St., 5-8, 197, Wichita, Kan.; RB—Anthony Thompson, Indiana, 6-0, 205, Terre Haute, Ind.; RB—Tim Worley, Georgia, 6-2, 216, Lumberton, N.C.; PK—Kendall Trainor, Arkansas, 6-2, 205, Fredonia, Kan.

Defense L—*Mark Messner, Michigan, 6-3, 244, Hartland, Mich.; L—*Tracy Rocker, Auburn, 6-3, 278, Atlanta, Ga.; L—Wayne Martin, Arkansas, 6-5, 263, Cherry Valley, Ark.; L—Frank Stams, Notre Dame, 6-4, 237, Akron, Ohio; L—Bill Hawkins, Miami (Fla.), 6-6, 260, Hollywood, Fla.; LB—*Derrick Thomas, Alabama, 6-4, 230, Miami, Fla.; LB—*Broderick Thomas, Nebraska, 6-3, 235, Houston, Texas; LB—Michael Stonebreaker, Notre Dame, 6-1, 228, River Ridge, La.; DB—*Deion Sanders, Florida St., 6-0, 195, Fort Myers, Fla.; DB—Donnell Woolford, Clemson, 5-10, 195, Fayetteville, N.C.; DB—Louis Oliver, Florida, 6-2, 222, Bell Glade, Fla.; DB—Darryl Henley, UCLA, 5-10, 165, Ontario, Calif.; P—Keith English, Colorado, 6-3, 215, Greeley, Colo.

1989

Offense WR—*Clarkston Hines, Duke, 6-1, 170, Chapel Hill, N.C.; WR—Terance Mathis, New Mexico, 5-9, 167, Stone Mountain, Ga.; TE—Mike Busch, Iowa St., 6-5, 252, Donahue, Iowa; L—Jim Mabry, Arkansas, 6-4, 262, Memphis, Tenn.; L—Bob Kula, Michigan St., 6-4, 282, West Bloomfield, Mich.; L—Mohammed Elewonibi, Brigham Young, 6-5, 290, Kamloops, British Columbia, Canada; L—Joe Garten, Colorado, 6-3, 280, Placentia, Calif.; L—*Eric Still, Tennessee, 6-3, 283, Germantown, Tenn.; C—Jake Young, Nebraska, 6-4, 270, Midland, Texas; QB—Andre Ware, Houston, 6-2, 205, Dickinson, Texas; RB—*Anthony Thompson, Indiana, 6-0, 209, Terre Haute, Ind.; RB—*Emmitt Smith, Florida, 5-10, 201, Pensacola, Fla.; PK—*Jason Hanson, Washington St., 6-0, 164, Spokane, Wash.

Defense L—Chris Zorich, Notre Dame, 6-1, 268, Chicago, Ill.; L—Greg Mark, Miami (Fla.), 6-4, 255, Pennsauken, N.J.; L—Tim Ryan, Southern California, 6-5, 260, San Jose, Calif.; L—*Moe Gardner, Illinois, 6-2, 250, Indianapolis, Ind.; LB—*Percy Snow, Michigan St., 6-3, 240, Canton, Ohio; LB—*Keith McCants, Alabama, 6-5, 256, Mobile, Ala.; LB—Alfred Williams, Colorado, 6-6, 230, Houston, Texas; DB—*Todd Lyght, Notre Dame, 6-1, 181, Flint, Mich.; DB—*Mark Carrier, Southern California, 6-1, 185, Long Beach, Calif.; DB—*Tripp Welborne, Michigan, 6-1, 193, Greensboro, N.C.; DB—LeRoy Butler, Florida St., 6-0, 194, Jacksonville, Fla.; P—Tom Rouen, Colorado, 6-3, 220, Littleton, Colo.

1990

Offense WR—*Raghib Ismail, Notre Dame, 5-10, 175, Wilkes-Barre, Pa.; WR—Herman Moore, Virginia, 6-5, 197, Danville, Va.; TE—*Chris Smith, Brigham Young, 6-4, 230, La Canada, Calif.; OL—*Antone Davis, Tennessee, 6-4, 310, Fort Valley, Ga.; OL—*Joe Garten, Colorado, 6-3, 280, Placentia, Calif.; OL—*Ed King, Auburn, 6-4, 284, Phenix City, Ala.; OL—Stacy Long, Clemson, 6-2, 275, Griffin, Ga.; C—John Flannery, Syracuse, 6-4, 301, Pottsville, Pa.; QB—Ty Detmer, Brigham Young, 6-0, 175, San Antonio, Texas; RB—*Eric Bieniemy, Colorado, 5-7, 195, West Covina, Calif.; RB—Darren Lewis, Texas A&M, 6-0, 220, Dallas, Texas; PK—*Philip Doyle, Alabama, 6-1, 190, Birmingham, Ala.

Defense DL—*Russell Maryland, Miami (Fla.), 6-2, 273, Chicago, Ill.; DL—*Chris Zorich, Notre Dame, 6-1, 266, Chicago, Ill.; DL—Moe Gardner, Illinois, 6-2, 258, Indianapolis, Ind.; DL—David Rocker, Auburn, 6-4, 264, Atlanta, Ga.; LB—*Alfred Williams, Colorado, 6-6, 236, Houston, Texas; LB—*Michael Stonebreaker, Notre Dame, 6-1, 228, River Ridge, La.; LB—Maurice Crum, Miami (Fla.), 6-0, 222, Tampa, Fla.; DB—*Tripp Welborne, Michigan, 6-1, 201, Greensboro, N.C.; DB—*Darryll Lewis, Arizona, 5-9, 186, West Covina, Calif.; DB—*Ken Swilling, Georgia Tech, 6-3, 230, Toccoa, Ga.; DB—Todd Lyght, Notre Dame, 6-1, 184, Flint, Mich.; P—Brian Greenfield, Pittsburgh, 6-1, 210, Sherman Oaks, Calif.

1991

Offense WR—*Desmond Howard, Michigan, 5-9, 176, Cleveland, Ohio; WR—Mario Bailey, Washington, 5-9, 167, Seattle, Wash.; TE—Kelly Blackwell, TCU, 6-2, 242, Fort Worth, Texas; OL—*Greg Skrepenak, Michigan, 6-8, 322, Wilkes-Barre, Pa.; OL—Bob Whitfield, Stanford, 6-7, 300, Carson, Calif.; OL—Jeb Flesch, Clemson, 6-3, 266, Morrow, Ga.; (tie) OL—Jerry Ostroski, Tulsa, 6-4, 305, Collegeville, Pa.; Mirko Jurkovic, Notre Dame, 6-4, 289, Calumet City, Ill.; C—*Jay Leeuwenburg, Colorado, 6-3, 265, Kirkwood, Mo.; QB—Ty Detmer, Brigham Young, 6-0, 175, San Antonio, Texas; RB—*Vaughn Dunbar, Indiana, 6-0, 207, Fort Wayne, Ind.; (tie) RB—Trevor Cobb, Rice, 5-9, 180, Houston, Texas; Russell White, California, 6-0, 210, Van Nuys, Calif.; PK—Carlos Huerta, Miami (Fla.), 5-9, 186, Miami, Fla.

Defense DL—*Steve Emtman, Washington, 6-4, 280, Cheney, Wash.; DL—*Santana Dotson, Baylor, 6-5, 264, Houston, Texas; DL—Brad Culpepper, Florida, 6-2, 263, Tallahassee, Fla.; DL—Leroy Smith, Iowa, 6-2, 214, Sicklerville, N.J.; LB—*Robert Jones, East Caro., 6-3, 234, Blackstone, Va.; LB—Marvin Jones, Florida St., 6-2, 220, Miami, Fla.; LB—Levon Kirkland, Clemson, 6-2, 245, Lamar, S.C.; DB—*Terrell Buckley, Florida St., 5-10, 175, Pascagoula, Miss.; DB—Dale Carter, Tennessee, 6-2, 182, Oxford, Ga.; DB—Kevin Smith, Texas A&M, 6-0, 180, Orange, Texas; DB—Darryl Williams, Miami (Fla.), 6-2, 190, Miami, Fla.; P—*Mark Bounds, Texas Tech, 5-11, 185, Stamford, Texas.

1992

Offense WR—O.J. McDuffie, Penn St., 5-11, 185, Warrensville Heights, Ohio; WR—Sean Dawkins, California, 6-4, 205, Sunnyvale, Calif.; TE—*Chris Gedney, Syracuse, 6-5, 256, Liverpool, N.Y.; OL—*Lincoln Kennedy, Washington, 6-7, 325, San Diego, Calif.; OL—*Will Shields, Nebraska, 6-1, 305, Lawton, Okla.; OL—Aaron Taylor, Notre Dame, 6-4, 294, Concord, Calif.; (tie) OL—Willie Roaf, Louisiana Tech, 6-5, 300, Pine Bluff, Ark.; Everett Lindsay, Mississippi, 6-5, 290, Raleigh, N.C.; C—Mike Compton, West Virginia, 6-7, 289, Richlands, Va.; QB—*Gino Torretta, Miami (Fla.), 6-3, 205, Pinole, Calif.; RB—*Marshall Faulk, San Diego St., 5-10, 200, New Orleans, La.; RB—*Garrison Hearst, Georgia, 5-11, 202, Lincolnton, Ga.; PK—Joe Allison, Memphis, 6-0, 184, Atlanta, Ga.

Defense DL—Eric Curry, Alabama, 6-6, 265, Thomasville, Ga.; DL—John Copeland, Alabama, 6-3, 261, Lanett, Ala.; DL—Chris Slade, Virginia, 6-5, 235, Tabb, Va.; DL—Rob Waldrop, Arizona, 6-2, 265, Phoenix, Ariz.; LB—*Marcus Buckley, Texas A&M, 6-4, 230, Fort Worth, Texas; LB—*Marvin Jones, Florida St., 6-2, 235, Miami, Fla.; LB—Micheal Barrow, Miami (Fla.), 6-2, 230, Homestead, Fla.; DB—*Carlton McDonald, Air Force, 6-0, 185, Jacksonville, Fla.; DB—Carlton Gray, UCLA, 6-0, 194, Cincinnati, Ohio; DB—Deon Figures, Colorado, 6-1, 195, Compton, Calif.; DB—Ryan McNeil, Miami (Fla.), 6-2, 185, Fort Pierce, Fla.; P—Sean Snyder, Kansas St., 6-1, 190, Greenville, Texas.

1993

Offense WR—*J.J. Stokes, UCLA, 6-5, 214, San Diego, Calif.; WR—Johnnie Morton, Southern California, 6-0, 190, Torrance, Calif.; OL—Mark Dixon, Virginia, 6-4, 283, Jamestown, N.C.; OL—Stacy Seegars, Clemson, 6-4, 320, Kershaw, S.C.; OL—*Aaron Taylor, Notre Dame, 6-4, 299, Concord, Calif.; OL—Wayne Gandy, Auburn, 6-5, 275, Haines City, Fla.; C—*Jim Pyne, Virginia Tech, 6-2, 280, Milford, Mass.; QB—*Charlie Ward, Florida St., 6-2, 190, Thomasville, Ga.; RB—*Marshall Faulk, San Diego St., 5-10, 200, New Orleans, La.; RB—*LeShon Johnson, Northern Ill., 6-0, 201, Haskell, Okla.; PK—Bjorn Merten, UCLA, 6-0, 203, Centreville, Va.; KR—David Palmer, Alabama, 5-9, 170, Birmingham, Ala.

Defense DL—*Rob Waldrop, Arizona, 6-2, 275, Phoenix, Ariz.; DL—Dan Wilkinson, Ohio St., 6-5, 300, Dayton, Ohio; DL—Sam Adams, Texas A&M, 6-4, 269, Cypress, Texas; LB—*Trev Alberts, Nebraska, 6-4, 240, Cedar Falls, Iowa; LB—*Derrick Brooks, Florida St., 6-1, 225, Pensacola, Fla.; LB—Jamir Miller, UCLA, 6-4, 233, El Cerrito, Calif.; DB—*Antonio Langham, Alabama, 6-1, 170, Town Creek, Ala.; DB—Aaron Glenn, Texas A&M, 5-10, 182, Aldine, Texas; DB—Jeff Burris, Notre Dame, 6-0, 204, Rock Hill, S.C.; DB—Corey Sawyer, Florida St., 5-11, 171, Key West, Fla.; P—Terry Daniel, Auburn, 6-1, 226, Valley, Ala.

1994

Offense WR—Jack Jackson, Florida, 5-9, 171, Moss Point, Miss.; WR—Michael Westbrook, Colorado, 6-4, 210, Detroit, Mich.; TE—Pete Mitchell, Boston College, 6-2, 238, Bloomfield Hills, Mich.; OL—*Zach Wiegert, Nebraska, 6-5, 300, Fremont, Neb.; OL—Tony Boselli, Southern California, 6-8, 305, Boulder, Colo.; OL—Korey Stringer, Ohio St., 6-5, 315, Warren, Ohio; OL—Brenden Stai, Nebraska, 6-4, 300, Yorba Linda, Calif.; C—Cory Raymer, Wisconsin, 6-4, 290, Fond du Lac, Wis.; QB—Kerry Collins, Penn St., 6-5, 235, West Lawn, Pa.; RB—*Rashaan Salaam, Colorado, 6-1, 210, San Diego, Calif.; RB—*Ki-Jana Carter, Penn St., 5-10, 212, Westerville, Ohio; PK—Steve McLaughlin, Arizona, 6-1, 175, Tucson, Ariz.; KR—Leeland McElroy, Texas A&M, 5-11, 200, Beaumont, Texas.

Defense DL—*Warren Sapp, Miami (Fla.), 6-3, 284, Plymouth, Fla.; DL—Tedy Bruschi, Arizona, 6-1, 255, Roseville, Calif.; DL—Luther Elliss, Utah, 6-6, 288, Mancos, Colo.; DL—Kevin Carter, Florida, 6-6, 265, Tallahassee, Fla.; LB—*Dana Howard, Illinois, 6-0, 235, East St. Louis, Ill.; LB—Ed Stewart, Nebraska, 6-1, 215, Chicago, Ill.; LB—Derrick Brooks, Florida St., 6-1, 226, Pensacola, Fla.; DB—Clifton Abraham, Florida St., 5-9, 185, Dallas, Texas; DB—Bobby Taylor, Notre Dame, 6-3, 201, Longview, Texas; DB—Chris Hudson, Colorado, 5-11, 195, Houston, Texas; DB—Brian Robinson, Auburn, 6-3, 194, Fort Lauderdale, Fla.; DB—Tony Bouie, Arizona, 5-10, 183, New Orleans, La.; P—*Todd Sauerbrun, West Virginia, 6-0, 205, Setauket, N.Y.

1995

Offense WR—Terry Glenn, Ohio St., 5-11, 185, Columbus, Ohio; WR—*Keyshawn Johnson, Southern California, 6-4, 210, Los Angeles, Calif.; TE—*Marco Battaglia, Rutgers, 6-3, 240, Queens, N.Y.; OL—*Jonathan Ogden, UCLA, 6-8, 310, Washington, D.C.; OL—*Jason Odom, Florida, 6-5, 291, Bartow, Fla.; OL—*Orlando Pace, Ohio St., 6-6, 320, Sandusky, Ohio; OL—Jeff Hartings, Penn St., 6-3, 278, St. Henry, Ohio; (tie) C—Clay Shiver, Florida St., 6-2, 285, Tifton, Ga.; Bryan Stoltenberg, Colorado, 6-2, 280, Sugarland, Texas; QB—Tommie Frazier, Nebraska, 6-2, 205, Bradenton, Fla.; RB—*Eddie George, Ohio St., 6-3, 230, Philadelphia, Pa.; RB—Troy Davis, Iowa St., 5-8, 182, Miami, Fla.; PK—Michael Reeder, TCU, 6-0, 160, Sulphur, La.

Defense DL—*Tedy Bruschi, Arizona, 6-1, 253, Roseville, Calif.; DL—Cornell Brown, Virginia Tech, 6-2, 240, Lynchburg, Va.; DL—Marcus Jones, North Carolina, 6-6, 270, Jacksonville, N.C.; DL—Tony Brackens, Texas, 6-4, 250, Fairfield, Texas; LB—*Zach Thomas, Texas Tech, 6-0, 232, Pampa, Texas; LB—Kevin Hardy, Illinois, 6-4, 243, Evansville, Ind.; LB—Pat Fitzgerald, Northwestern, 6-4, 228, Orland Park, Ill.; DB—Chris Canty, Kansas St., 5-10, 190, Voorhees, N.J.; DB—*Lawyer Milloy, Washington, 6-2, 200, Tacoma, Wash.; DB—Aaron Beasley, West Virginia, 6-0, 190, Pottstown, Pa.; DB—Greg Myers, Colorado St., 6-2, 191, Windsor, Colo.; P—Brad Maynard, Ball St., 6-1, 175, Atlanta, Ind.

1996

Offense WR—Marcus Harris, Wyoming, 6-2, 216, Senior, Minneapolis, Minn.; (tie) WR—Ike Hilliard, Florida, 5-11, 182, Junior, Patterson, La.; Reidel Anthony, Florida, 6-0, 181, Junior, South Bay, Fla.; TE—Tony Gonzalez, California, 6-6, 235, Junior, Huntington Beach, Calif.; OL—*Orlando Pace, Ohio St., 6-6, 330, Junior, Sandusky, Ohio; OL—Juan Roque, Arizona St., 6-8, 319, Senior, Ontario, Calif.; OL—Chris Naeole, Colorado, 6-4, 310, Senior, Kaaava, Hawaii; OL—Dan Neil, Texas, 6-2, 283, Senior, Cypress Creek, Texas; OL—Benji Olson, Washington, 6-4, 310, Sophomore, Port Orchard, Wash.; C—Aaron Taylor, Nebraska, 6-1, 305, Junior, Wichita Falls, Texas; QB—Danny Wuerffel, Florida, 6-2, 209, Senior, Fort Walton Beach, Fla.; RB—*Byron Hanspard, Texas Tech, 6-0, 193, Junior, DeSoto, Texas; RB—Troy Davis, Iowa St., 5-8, 185, Junior, Miami, Fla.; PK—Marc Primanti, North Carolina St., 5-7, 171, Senior, Thorndale, Pa.

Defense DL—Grant Wistrom, Nebraska, 6-5, 250, Junior, Webb City, Mo.; DL—Peter Boulware, Florida St., 6-5, 255, Junior, Columbia, S.C.; DL—Reinard Wilson, Florida St., 6-2, 255, Senior, Lake City, Fla.; (tie) DL—Derrick Rodgers, Arizona St., 6-2, 220, Junior, Cordova, Tenn.; Mike Vrabel, Ohio St., 6-4, 260, Senior, Akron, Ohio; LB—Canute Curtis, West Virginia, 6-2, 250, Senior, Amityville, N.Y.; LB—Pat Fitzgerald, Northwestern, 6-2, 243, Senior, Orland Park, Ill.; LB—Matt Russell, Colorado, 6-2, 245, Senior, Fairview Heights, Ill.; LB—Jarrett Irons, Michigan, 6-2, 234, Senior, The Woodlands, Texas; DB—*Chris Canty, Kansas St., 5-10, 190, Junior, Voorhees, N.J.; DB—*Kevin Jackson, Alabama, 6-2, 206, Senior, Dothan, Ala.; DB—Dre' Bly, North Carolina, 5-10, 180, Freshman, Chesapeake, Va.; DB—Shawn Springs, Ohio St., 6-0, 188, Junior, Silver Spring, Md.; P—Brad Maynard, Ball St., 6-1, 176, Senior, Atlanta, Ind.

1997

Offense WR—*Randy Moss, Marshall, 6-5, 210, Sophomore, Rand, W.Va.; WR—Jacquez Green, Florida, 5-9, 168, Junior, Fort Valley, Ga.; TE—Alonzo Mayes, Oklahoma St., 6-6, 265, Senior, Oklahoma City, Okla.; OL—*Aaron Taylor, Nebraska, 6-1, 305, Senior, Wichita Falls, Texas; OL—Alan Faneca, LSU, 6-5, 310, Junior, Rosenberg, Texas; OL—Kyle Turley, San Diego St., 6-6, 305, Senior, Moreno Valley, Calif.; OL—Chad Overhauser, UCLA, 6-6, 304, Senior, Sacramento, Calif.; C—Olin Kreutz, Washington, 6-4, 290, Junior, Honolulu, Hawaii; QB—Peyton Manning, Tennessee, 6-5, 222, Senior, New Orleans, La.; RB—*Ricky Williams, Texas, 6-0, 220, Junior, San Diego, Calif.; RB—Curtis Enis, Penn St., 6-1, 233, Junior, Union City, Ohio; PK—Martin Gramatica, Kansas St., 5-9, 170, Junior, Buenos Aires, Argentina; KR—Tim Dwight, Iowa, 5-9, 185, Senior, Iowa City, Iowa.

Defense DL—Grant Wistrom, Nebraska, 6-5, 255, Senior, Webb City, Mo.; DL—Andre Wadsworth, Florida St., 6-4, 282, Senior, Miami, Fla.; DL—Greg Ellis, North Carolina, 6-6, 265, Senior, Wendell, N.C.; DL—Jason Peter, Nebraska, 6-5, 285, Senior, Locust, N.J.; LB—Andy Katzenmoyer, Ohio St., 6-4, 260, Sophomore, Westerville, Ohio; LB—Sam Cowart, Florida St., 6-3, 239, Senior, Jacksonville, Fla.; LB—Anthony Simmons, Clemson, 6-1, 225, Junior, Spartanburg, S.C.; LB—Brian Simmons, North Carolina, 6-4, 230, Senior, New Bern, N.C.; DB—*Charles Woodson, Michigan, 6-1, 198, Junior, Fremont, Ohio; DB—Dre' Bly, North Carolina, 5-10, 185, Sophomore, Chesapeake, Va.; DB—Fred Weary, Florida, 5-10, 180, Senior, Jacksonville, Fla.; DB—Brian Lee, Wyoming, 6-2, 200, Senior, Arvada, Colo.; P—Chad Kessler, LSU, 6-1, 197, Senior, Longwood, Fla.

1998

Offense WR—Torry Holt, North Carolina St., 6-2, 188, Senior, Gibsonville, N.C. (Eastern Guilford HS); WR—Peter Warrick, Florida St., 6-0, 190, Junior, Bradenton, Fla. (Southeast HS); WR —Troy Edwards, Louisiana Tech, 5-10, 195, Senior, Shreveport, La. (Huntington HS); TE—*Rufus French, Mississippi, 6-4, 245, Junior, Amory, Miss. (Amory HS); OL—Kris Farris, UCLA, 6-9, 310, Junior, Mission Viejo, Calif. (Santa Margarita HS); OL—Aaron Gibson, Wisconsin, 6-7, 372, Senior, Indianapolis, Ind. (Decatur Central HS); OL—Matt Stinchcomb, Georgia, 6-6, 291, Senior, Lilburn, Ga. (Lilburn HS); OL—Rob Murphy, Ohio St., 6-5, 300, Junior, Cincinnati, Ohio (Moeller HS); C—Craig Page, Georgia Tech, 6-3, 288, Senior, Jupiter, Fla. (Jupiter HS); (tie) QB—Cade McNown, UCLA, 6-1, 214, Senior, West Linn, Ore.

(West Linn HS); Michael Bishop, Kansas St., 6-1, 205, Senior, Willis, Texas (Willis HS); Tim Couch, Kentucky, 6-5, 225, Junior, Hyden, Ky. (Leslie County HS); RB—*Ricky Williams, Texas, 6-0, 225, Senior, San Diego, Calif. (Patrick Henry HS); RB—Mike Cloud, Boston College, 5-11, 201, Senior, Portsmouth, R.I. (Portsmouth HS); PK—Sebastian Janikowski, Florida St., 6-2, 255, Sophomore, Daytona Beach, Fla. (Seabreeze HS); KR—David Allen, Kansas St., 5-9, 185, Sophomore, Liberty, Mo. (Liberty HS).

Defense DL—*Tom Burke, Wisconsin, 6-4, 249, Senior, Poplar, Wis. (Northwestern HS); DL—Montae Reagor, Texas Tech, 6-2, 254, Senior, Waxahachie, Texas (Waxahachie HS); DL—Jared DeVries, Iowa, 6-4, 284, Senior, Aplington, Iowa (Aplington-Parkersburg HS); LB—*Chris Claiborne, Southern California, 6-3, 250, Junior, Riverside, Calif. (North HS); LB—*Dat Nguyen, Texas A&M, 6-0, 216, Senior, Rockport, Texas (Rockport-Fulton HS); LB—Jeff Kelly, Kansas St., 6-0, 250, Senior, LaGrange, Texas (LaGrange HS); LB—Al Wilson, Tennessee, 6-0, 226, Senior, Jackson, Tenn. (Central Merry HS); DB—*Chris McAlister, Arizona, 6-2, 185, Senior, Pasadena, Calif. (Pasadena HS); DB—*Antoine Winfield, Ohio St., 5-9, 180, Senior, Akron, Ohio (Garfield HS); DB—Champ Bailey, Georgia, 6-1, 186, Junior, Folkston, Ga. (Folkston HS); DB—Anthony Poindexter, Virginia, 6-1, 220, Senior, Forest, Va. (Jefferson Forest HS); P—Joe Kristosik, UNLV, 6-3, 220, Junior, Las Vegas, Nev. (Bishop Gorman HS).

1999

Offense WR—Troy Walters, Stanford, 5-8, 170, Senior, College Station, Texas (A&M Consolidated HS); WR—*Peter Warrick, Florida St., 6-0, 195, Senior, Bradenton, Fla. (Southeast HS); TE—James Whalen, Kentucky, 6-4, 231, Senior, Portland, Ore. (LaSalle HS); OL—*Chris McIntosh, Wisconsin, 6-7, 310, Senior, Pewaukee, Wis. (Pewaukee HS); OL—*Chris Samuels, Alabama, 6-6, 291, Senior, Mobile, Ala. (Shaw HS); OL—Cosey Coleman, Tennessee, 6-5, 315, Junior, Clarkston, Ga. (Southwest DeKalb HS); OL—Jason Whitaker, Florida St., 6-5, 300, Senior, Panama City, Fla. (Moseley HS); C—Ben Hamilton, Minnesota, 6-5, 271, Junior, Plymouth, Minn. (Wayzata HS); C—Rob Riti, Missouri, 6-3, 289, Senior, Florissant, Mo. (Hazelwood West HS); QB—Joe Hamilton, Georgia Tech, 5-10, 189, Senior, Alvin, S.C. (Macedonia HS); RB—*Ron Dayne, Wisconsin, 5-10, 254, Senior, Berlin, N.J. (Overbrook HS); RB—Thomas Jones, Virginia, 5-10, 205, Senior, Big Stone Gap, Va. (Powell Valley HS); PK—*Sebastian Janikowski, Florida St., 6-2, 255, Junior, Daytona Beach, Fla. (Seabreeze HS); AP—Dennis Northcutt, Arizona, 5-11, 178, Senior, Los Angeles, Calif. (Dorsey HS).

Defense DL—*Courtney Brown, Penn St., 6-5, 270, Senior, Alvin, S.C. (Macedonia HS); DL—*Corey Moore, Virginia Tech, 6-0, 225, Senior, Brownsville, Tenn. (Haywood HS); DL—Corey Simon, Florida St., 6-4, 275, Senior, Pompano Beach, Fla. (Ely HS); LB—*LaVar Arrington, Penn St., 6-3, 242, Junior, Pittsburgh, Pa. (North Hills HS); LB—Mark Simoneau, Kansas St., 6-0, 240, Senior, Smith Center, Kan. (Smith Center HS); LB—Brandon Short, Penn St., 6-3, 252, Senior, McKeesport, Pa. (McKeesport HS); DB—Tyrone Carter, Minnesota, 5-9, 184, Senior, Pompano Beach, Fla. (Ely HS); DB—Brian Urlacher, New Mexico, 6-4, 240, Senior, Lovington, N.M. (Lovington HS); DB—Ralph Brown, Nebraska, 5-10, 180, Senior, Hacienda Heights, Calif. (Bishop Amat HS); DB—Deon Grant, Tennessee, 6-3, 205, Junior, Augusta, Ga. (Josey HS); DB—Deltha O'Neal, California, 5-11, 195, Senior, Milpitas, Calif. (Milpitas HS); P—Andrew Bayes, East Caro., 6-3, 200, Senior, Hyattsville, Md. (DeMatha HS).

2000

Offense WR—Marvin Minnis, Florida St., 6-1, 185, Senior, Miami, Fla. (Northwestern HS); (tie) WR—Antonio Bryant, Pittsburgh, 6-2, 185, Sophomore, Miami, Fla. (Northwestern HS); Fred Mitchell, UCLA, 6-0, 188, Junior, Lakeland, Fla. (Kathleen HS); TE—*Brian Natkin, UTEP, 6-4, 245, Senior, San Antonio, Texas (Churchill HS); OL—*Steve Hutchinson, Michigan, 6-5, 299, Senior, Coral Springs, Fla. (Coral Springs HS); OL—Ben Hamilton, Minnesota, 6-5, 285, Senior, Plymouth, Minn. (Wayzata HS); OL—Chris Brown, Georgia Tech, 6-6, 315, Senior, Augusta, Ga. (Butler HS); OL—Leonard Davis, Texas, 6-6, 365, Senior, Wortham, Texas (Wortham HS); C—Dominic Raiola, Nebraska, 6-2, 300, Junior, Honolulu, Hawaii (St. Louis HS); QB—Josh Heupel, Oklahoma, 6-2, 214, Senior, Aberdeen, S.D. (Central HS); RB—*LaDainian Tomlinson, TCU, 5-11, 220, Senior, Waco, Texas (University HS); RB—Damien Anderson, Northwestern, 5-11, 202, Junior, Wilmington, Ill. (Wilmington HS); PK—Jonathan Ruffin, Cincinnati, 5-10, 184, Sophomore, Metairie, La. (Ridgewood Prep HS); AP—Santana Moss, Miami (Fla.), 5-10, 180, Senior, Miami, Fla. (Carol City HS).

Defense DL—*Jamal Reynolds, Florida St., 6-4, 254, Senior, Aiken, S.C. (Aiken HS); DL—*Andre Carter, California, 6-5, 265, Senior, San Jose, Calif. (Oak Grove HS); DL—Casey Hampton, Texas, 6-1, 310, Senior, Galveston, Texas (Ball HS); DL—John Henderson, Tennessee, 6-7, 290, Junior, Nashville, Tenn. (Pearl Cohn HS); LB—*Dan Morgan, Miami (Fla.), 6-3, 245, Senior, Coral Springs, Fla. (Taravella HS); LB—Rocky Calmus, Oklahoma, 6-3, 240, Junior, Jenks, Okla. (Jenks HS); LB—Keith Adams, Clemson, 5-11, 220, Junior, College Park, Ga. (Westlake HS); DB—Dwight Smith, Akron, 5-11, 205, Senior, Detroit, Mich. (Central HS); DB—Jamar Fletcher, Wisconsin, 5-10, 175, Junior, St. Louis, Mo. (Hazelwood East HS); DB—Fred Smoot, Mississippi St., 6-1, 179, Senior, Jackson, Miss. (Provine HS); (tie) DB—Tay Cody, Florida St., 5-11, 180, Senior, Blakely, Ga. (Early County HS); Edward Reed, Miami (Fla.), 6-0, 190, Junior, St. Rose, La. (Destrehan HS); J.T. Thatcher, Oklahoma, 6-0, 225, Senior, Norman, Okla. (Norman HS); P—Nick Harris, California, 6-3, 225, Senior, Avondale, Ariz. (Westview HS).

2001

Offense WR—*Jabar Gaffney, Florida, 6-1, 197, Sophomore, Jacksonville, Fla. (Raines HS); WR—Josh Reed, LSU, 5-11, 205, Junior, Rayne, La. (Rayne HS); TE—Dan Graham, Colorado, 6-3, 245, Senior, Denver, Colo. (Thomas Jefferson HS); OL—*Bryant McKinnie, Miami (Fla.), 6-9, 335, Senior, Woodbury, N.J. (Woodbury HS); OL—Toniu Fonoti, Nebraska, 6-4, 340, Junior, Hauula, Hawaii (Kahuku HS); (tie) OL—Andre Gurode, Colorado, 6-4, 320, Senior, Houston, Texas (North Shore HS); Mike Williams, Texas, 6-6, 339, Senior, The Colony, Texas (The Colony HS); Mike Pearson, Florida, 6-7, 300, Junior, Seffner, Fla. (Armwood HS); Terrence Metcalf, Mississippi, 6-4, 315, Senior, Clarksdale, Miss. (Clarksdale HS); C—LeCharles Bentley, Ohio St., 6-2, 300, Senior, Cleveland, Ohio (St. Ignatius HS); QB—Rex Grossman, Florida, 6-1, 223, Sophomore, Bloomington, Ind. (Bloomington South HS); RB—Luke Staley, Brigham Young, 6-2, 225, Junior, Tualatin, Ore. (Tualatin HS); RB—William Green, Boston College, 6-1, 217, Junior, Atlantic City, N.J. (Holy Spirit HS); PK—Damon Duval, Auburn, 6-1, 186, Junior, Chattanooga, Tenn. (Central HS).

Defense DL—Alex Brown, Florida, 6-4, 254, Senior, White Springs, Fla. (Hamilton County HS); DL—*Dwight Freeney, Syracuse, 6-1, 250, Senior, Bloomfield, Conn. (Bloomfield HS); DL—John Henderson, Tennessee, 6-7, 290, Senior, Nashville, Tenn. (Pearl Cohn HS); DL—*Julius Peppers, North Carolina, 6-6, 285, Junior, Bailey, N.C. (Southern Nash HS); LB—Rocky Calmus, Oklahoma, 6-3, 235, Senior, Jenks, Okla. (Jenks HS); LB—Robert Thomas, UCLA, 6-2, 237, Senior, Imperial, Calif. (Imperial HS); LB—E.J. Henderson, Maryland, 6-2, 238, Junior, Aberdeen, Md. (Aberdeen HS); DB—*Quentin Jammer, Texas, 6-1, 200, Senior, Angleton, Tex. (Angleton HS); DB—*Edward Reed, Miami (Fla.), 6-0, 198, Senior, St. Rose, La. (Destrehan HS); DB—*Roy Williams, Oklahoma, 6-0, 215, Junior, Union City, Calif. (James Logan HS); P—Travis Dorsch, Purdue, 6-6, 222, Junior, Bozeman, Mont. (Bozeman HS).

2002

Offense WR—*Charles Rogers, Michigan St., 6-4, 205, Junior, Saginaw, Mich. (Saginaw HS); (tie) WR—Reggie Williams, Washington, 6-4, 200, Sophomore, Tacoma, Wash. (Lakes HS); Rashaun Woods, Oklahoma St., 6-2, 187, Junior, Oklahoma City, Okla. (Millwood HS); TE—*Dallas Clark, Iowa, 6-4, 244, Junior, Livermore, Iowa (Twin River Valley HS); OL—Shawn Andrews, Arkansas, 6-5, 345, Sophomore, Camden, Ark. (Fairview HS); OL—Eric Steinbach, Iowa, 6-7, 284, Senior, Lockport, Ill. (Providence Catholic HS); OL—Derrick Dockery, Texas, 6-6, 345, Senior, Garland, Texas (Lakeview Centennial HS); OL—Jordan Gross, Utah, 6-5, 306, Senior, Fruitland, Idaho (Fruitland HS); C—Brett Romberg, Miami (Fla.), 6-3, 290, Senior, Windsor, Ontario, Canada (Belle River HS); QB—Carson Palmer, Southern California, 6-5, 225, Senior, Laguna Niguel, Calif. (Santa Margarita HS); RB—*Larry Johnson, Penn St., 6-2, 222, Senior, State College, Pa. (State College Area HS); RB—Willis McGahee, Miami (Fla.), 6-1, 224, Sophomore, Miami, Fla. (Central HS); PK—Mike Nugent, Ohio St., 5-10, 170, Sophomore, Centerville, Ohio (Centerville HS); AP/KR—Derek Abney, Kentucky, 5-10, 175, Junior, Mosinee, Wis. (Everest HS).

Defense DL—*Terrell Suggs, Arizona St., 6-3, 251, Junior, Chandler, Ariz. (Hamilton HS); DL—David Pollack, Georgia, 6-2, 275, Sophomore, Snellville, Ga. (Shiloh HS); DL—Rien Long, Washington St., 6-6, 287, Junior, Anacortes, Wash. (Anacortes HS); DL—Tommie Harris, Oklahoma, 6-3, 280, Sophomore, Killeen, Texas (Ellison HS); LB—E.J. Henderson, Maryland, 6-2, 250, Senior, Aberdeen, Md. (Aberdeen HS); LB—Teddy Lehman, Oklahoma, 6-2, 235, Junior, Fort Gibson, Okla. (Fort Gibson HS); LB—Matt Wilhelm, Ohio St., 6-5, 245, Senior, Lorain, Ohio (Elyria Catholic HS); DB—*Mike Doss, Ohio St., 5-11, 204, Senior, Canton, Ohio (McKinley HS); DB—*Terence Newman, Kansas St., 5-11, 185, Senior, Salina, Kan. (Central HS); DB—*Shane Walton, Notre Dame, 5-11, 185, Senior, San Diego, Calif. (Bishops School HS); DB—Troy Polamalu, Southern California, 5-10, 215, Senior, Tenmile, Ore. (Douglas HS); P—Mark Mariscal, Colorado, 6-2, 200, Senior, Tallahassee, Fla. (Lincoln HS).

2003

Offense WR—*Larry Fitzgerald, Pittsburgh, 6-3, 225, Sophomore, Minneapolis, Minn. (Valley Forge Military); WR—Mike Williams, Southern California, 6-5, 230, Sophomore, Tampa, Fla. (Plant HS); TE—*Kellen Winslow, Miami (Fla.), 6-5, 250, Junior, San Diego, Calif. (Scripps Ranch HS); OL—*Shawn Andrews, Arkansas, 6-6, 353, Junior, Camden, Ark. (Fairview HS); OL—*Robert Gallery, Iowa, 6-7, 321, Senior, Masonville, Iowa (East Buchanan HS); OL—Jacob Rogers, Southern California, 6-6, 305, Senior, Oxnard, Calif. (Oxnard HS); OL—Alex Barron, Florida St., 6-6, 316, Junior, Orangeburg, S.C. (Wilkinson HS); C—*Jake Grove, Virginia Tech, 6-3, 300, Senior, Forest, Va. (Jefferson Forest HS); QB—*Jason White, Oklahoma, 6-3, 221, Senior, Tuttle, Okla. (Tuttle HS); RB—Chris Perry, Michigan, 6-1, 218, Senior, Advance, N.C. (Fork Union Military); RB—Kevin Jones, Virginia Tech, 6-0, 221, Junior, Chester, Pa. (Cardinal O'Hara HS); (tie) PK—Nate Kaeding, Iowa, 6-0, 180, Senior, Coralville, Iowa (Iowa City West HS); Nick Browne, TCU, 5-10, 172, Senior, Garland, Texas (Naaman Forest HS); AP/KR—*Antonio Perkins, Oklahoma, 6-0, 188, Junior, Lawton, Okla. (Lawton HS).

Defense DL—*Dave Ball, UCLA, 6-6, 269, Senior, Dixon, Calif. (Dixon HS); DL—*Tommie Harris, Oklahoma, 6-3, 289, Junior, Killeen, Texas (Ellison HS); DL—Chad Lavalais, LSU, 6-3, 292, Senior, Marksville, La. (Marksville HS); DL—Kenechi Udeze, Southern California, 6-4, 285, Junior, Los Angeles, Calif. (Verbum Dei HS); LB—*Teddy Lehman, Oklahoma, 6-2, 243, Senior, Fort Gibson, Okla. (Fort Gibson HS); LB—Derrick Johnson, Texas, 6-4, 230, Junior, Waco, Texas (Waco HS); LB—Grant Wiley, West Virginia, 6-1, 235, Senior, Trappe, Pa. (Perkiomen Valley HS); DB—*Derrick Strait, Oklahoma, 5-11, 195, Senior, Austin, Texas (Lanier HS); DB—*Sean Taylor, Miami (Fla.), 6-3, 230, Junior, Miami, Fla. (Gulliver Prep HS); DB—Keiwan Ratliff, Florida, 5-10, 178, Senior, Columbus, Ohio (Whitehall-Yearling HS); DB—Will Allen, Ohio St., 6-2, 190, Senior, Dayton, Ohio (Huber Heights Wayne HS); P—Dustin Colquitt, Tennessee, 6-2, 196, Junior, Knoxville, Tenn. (Bearden HS).

2004

Offense WR—*Braylon Edwards, Michigan, 6-3, 208, Senior, Detroit, Mich. (Bishop Gallagher HS); WR—Taylor Stubblefield, Purdue, 6-1, 182, Senior, Yakima, Wash. (Davis HS); TE—*Heath Miller, Virginia, 6-5, 255, Junior, Swords Creek, Va. (Honaker HS); OL—*Jammal Brown, Oklahoma, 6-6, 313, Senior, Lawton, Okla. (MacArthur HS); OL—*Alex Barron, Florida St., 6-6, 308, Senior, Orangeburg, S.C. (Wilkinson HS); OL—David Baas, Michigan, 6-5, 323, Senior, Sarasota, Fla. (Riverview HS); OL—Elton Brown, Virginia, 6-6, 338, Senior, Hampton, Va. (Hampton HS); OL—Michael Munoz, Tennessee, 6-6, 315, Senior, Mason, Ohio (Moeller HS); C—Ben Wilkerson, LSU, 6-4, 297, Senior, Hemphill, Texas (Hemphill HS); QB—Matt Leinart, Southern California, 6-5, 225, Junior, Santa Ana, Calif. (Mater Dei HS); RB—*Adrian Peterson, Oklahoma, 6-2, 210, Freshman, Palestine, Texas (Palestine HS); RB—J.J. Arrington, California, 5-10, 210, Senior, Rocky Mount, N.C. (Northern Nash HS); PK—*Mike Nugent, Ohio St., 5-10, 180, Senior, Centerville, Ohio (Centerville HS); AP/KR—Reggie Bush, Southern California, 6-0, 200, Sophomore, Spring Valley, Calif. (Helix HS).

Defense DL—David Pollack, Georgia, 6-3, 261, Senior, Snellville, Ga. (Shiloh HS); DL—Erasmus James, Wisconsin, 6-4, 263, Senior, Pembroke Pines, Fla. (McArthur HS); DL—Shaun Cody, Southern California, 6-4, 295, Senior, Hacienda, Calif. (Los Altos HS); DL—Marcus Spears, LSU, 6-4, 298, Senior, Baton Rouge, La. (Southern Lab HS); LB—*Derrick Johnson, Texas, 6-4, 235, Senior, Waco, Texas (Waco HS); LB—Matt Grootegoed, Southern California, 5-11, 215, Senior, Huntington Beach, Calif. (Mater Dei HS); LB—A.J. Hawk, Ohio St., 6-1, 238, Junior, Centerville, Ohio (Centerville HS); DB—*Antrel Rolle, Miami (Fla.), 6-1, 202, Senior, Homestead, Fla. (South Dade HS); DB—Marlin Jackson, Michigan, 6-1, 196, Senior, Sharon, Pa. (Sharon HS); DB—Carlos Rogers, Auburn, 6-1, 200, Senior, Augusta, Ga. (Butler HS); DB—Ernest Shazor, Michigan, 6-4, 229, Senior, Detroit, Mich. (Martin Luther King HS); DB—Thomas Davis, Georgia, 6-1, 230, Junior, Shellman, Ga. (Randolph-Clay HS); P—Brandon Fields, Michigan St., 6-6, 234, Sophomore, Toledo, Ohio (St. John's HS).

2005

The 25-man NCAA Consensus all-America Football Team features 13 players on offense and 12 on defense. The players listed had the majority of votes competing against players at that position only. Three first-team votes were considered the minimum number required of the five teams. Twelve players were unanimous choices by the five organizations used in the consensus chart — Associated Press, Football Writers Association of America, American Football Coaches Association, Walter Camp Foundation and The Sporting News.

Offense WR—*Dwayne Jarrett, Southern California, 6-5, 195, Sophomore; WR—Jeff Samardzija, Notre Dame, 6-5, 215, Junior; TE—Marcedes Lewis, UCLA, 6-6, 255, Senior; OL—*Jonathan Scott, Texas, 6-7, 310, Senior; OL—Marcus McNeill, Auburn, 6-9, 337, Senior; OL—Max Jean-Gilles, Georgia, 6-4, 340, Senior; OL—Taitusi Lutui, Southern California, 6-6, 365, Senior; C—*Greg Eslinger, Minnesota, 6-3, 285, Senior; QB—Vince Young, Texas, 6-5, 230, Junior; **RB—*Reggie Bush, Southern California, 6-0, 200, Junior**; RB—Jerome Harrison, Washington St., 5-9, 192, Senior; PK—Mason Crosby, Colorado, 6-2, 210, Junior; AP/KR—*Maurice Drew, UCLA, 5-8, 198, Junior.

Defense DL—*Elvis Dumervil, Louisville, 6-0, 256, Senior; DL—*Tamba Hali, Penn St., 6-3, 258, Senior; DL—Haloti Ngata, Oregon, 6-5, 338, Junior; DL—Rodrique Wright, Texas, 6-5, 305, Senior; **LB—*A.J. Hawk, Ohio St., 6-1, 238, Senior**; LB—*DeMeco Ryans, Alabama, 6-2, 232, Senior; LB—Paul Posluszny, Penn St., 6-2, 230, Junior; DB—*Jimmy Williams, Virginia Tech, 6-3, 206, Senior; DB—*Michael Huff, Texas, 6-1, 205, Senior; DB—Greg Blue, Georgia, 6-2, 214, Senior; DB—Tye Hill, Clemson, 5-10, 178, Senior; P—*Ryan Plackemeier, Wake Forest, 6-4, 235, Senior.

*Indicates unanimous selection. **Boldface indicates consensus repeater from 2004** (Reggie Bush was a consensus pick at all-purpose player/kick returner).

2005 Consensus Team Class Makeup: 17 seniors, 7 juniors and 1 sophomore.

Consensus All-Americans by College

Beginning in 1924, unanimous selections are indicated by (*).

AIR FORCE
58— Brock Strom, T
70— Ernie Jennings, E
85— Scott Thomas, DB
87—*Chad Hennings, DL
92—*Carlton McDonald, DB

AKRON
2000—Dwight Smith, DB

ALABAMA
30—*Fred Sington, T
34— Don Hutson, E
Bill Lee, T
Dixie Howell, B
35— Riley Smith, B
37— Leroy Monsky, G
41— Holt Rast, E
42— Joe Domnanovich, C
45— Vaughn Mancha, C
61—*Billy Neighbors, T
62—*Lee Roy Jordan, C
65— Paul Crane, C
66— Ray Perkins, E
*Cecil Dowdy, T
67— Dennis Homan, E
Bobby Johns, DB
71— Johnny Musso, B
72—*John Hannah, G
73— Buddy Brown, G
74— Leroy Cook, DL
Woodrow Lowe, LB
75—*Leroy Cook, DE
77— Ozzie Newsome, WR
78— Marty Lyons, DL
79— Jim Bunch, T
80—*E.J. Junior, DL
81— Tommy Wilcox, DB
82— Mike Pitts, DL
86—*Cornelius Bennett, LB
88—*Derrick Thomas, LB
89—*Keith McCants, LB
90—*Philip Doyle, PK
92— John Copeland, DL
Eric Curry, DL
93— David Palmer, KR
*Antonio Langham, DB
96—*Kevin Jackson, DB
99—*Chris Samuels, OL
2005—*DeMeco Ryans, LB

AMHERST
05— John Hubbard, B

ARIZONA
82— Ricky Hunley, LB
83—*Ricky Hunley, LB
87— Chuck Cecil, DB
90—*Darryll Lewis, DB
92— Rob Waldrop, DL
93—*Rob Waldrop, DL
94— Steve McLaughlin, PK
Tedy Bruschi, DL
Tony Bouie, DB
95—*Tedy Bruschi, DL
98—*Chris McAlister, DB
99— Dennis Northcutt, AP

ARIZONA ST.
72— Woody Green, B
73— Woody Green, B
77— John Jefferson, WR
78—*Al Harris, DL
81— Mike Richardson, DB
82— Mike Richardson, DB
Vernon Maxwell, DL
83— Luis Zendejas, PK
84— David Fulcher, DB
85— David Fulcher, DB
86— Danny Villa, OL
87— Randall McDaniel, OL
96— Juan Rogue, OL
Derrick Rodgers, DL
2002—*Terrell Suggs, DL

ARKANSAS
48— Clyde Scott, B
54—*Bud Brooks, G
65— Glen Ray Hines, T
Loyd Phillips, DT
66—*Loyd Phillips, DT
68— Jim Barnes, G
69— Rodney Brand, C
70— Dick Bumpas, DT
77— Leotis Harris, G
Steve Little, K
79—*Greg Kolenda, T
81—*Billy Ray Smith, DL
82—*Billy Ray Smith, DL
*Steve Korte, OL
88— Kendall Trainor, PK
Wayne Martin, DL
89— Jim Mabry, OL
2002—Shawn Andrews, OL
03—*Shawn Andrews, OL

ARMY
1898— Charles Romeyn, B
00— William Smith, E
01— Paul Bunker, T
Charles Daly, B
02— Paul Bunker, T-B
Robert Boyers, C
04— Arthur Tipton, C
Henry Torney, B
05— Henry Torney, B
07— William Erwin, G
11— Leland Devore, T
13— Louis Merillat, E
14— John McEwan, C
16— Elmer Oliphant, B
17— Elmer Oliphant, B
22— Ed Garbisch, C
26— Bud Sprague, T
27— Red Cagle, B
28—*Red Cagle, B
29— Red Cagle, B
32— Milt Summerfelt, G
43—*Casimir Myslinski, C
44— Glenn Davis, B
Doc Blanchard, B
45— Tex Coulter, T
John Green, G
*Glenn Davis, B
*Doc Blanchard, B
46— Hank Foldberg, E
*Glenn Davis, B
*Doc Blanchard, B
47— Joe Steffy, G
49— Arnold Galiffa, B
50—*Dan Foldberg, E
57— Bob Anderson, B
58—*Pete Dawkins, B
59— Bill Carpenter, E

AUBURN
32— Jimmy Hitchcock, B
57—*Jimmy Phillips, E
58— Zeke Smith, G
60— Ken Rice, T
64— Tucker Frederickson, B
69— Buddy McClinton, DB
70— Larry Willingham, DB
71—*Pat Sullivan, QB
*Terry Beasley, E
74— Ken Bernich, LB
83— Bo Jackson, RB
84— Gregg Carr, LB
85—*Bo Jackson, RB
86—*Ben Tamburello, C
*Brent Fullwood, RB
87— Tracy Rocker, DL
Aundray Bruce, LB
88—*Tracy Rocker, DL
90—*Ed King, OL
David Rocker, DL
93— Wayne Gandy, OL
Terry Daniel, P
94— Brian Robinson, DB
2001— Damon Duval, PK
04— Carlos Rogers, DB
05— Marcus McNeill, OL

BALL ST.
95— Brad Maynard, P
96— Brad Maynard, P

BAYLOR
30— Barton Koch, G
56—*Bill Glass, G
63— Lawrence Elkins, E
64— Lawrence Elkins, B
76— Gary Green, DB
79— Mike Singletary, LB
80—*Mike Singletary, LB
86—*Thomas Everett, DB
91—*Santana Dotson, DL

BOSTON COLLEGE
20— Luke Urban, E
40— Gene Goodreault, E
42— Mike Holovak, B
84—*Doug Flutie, QB
Tony Thurman, DB
85— Mike Ruth, DL
94— Pete Mitchell, TE
98— Mike Cloud, RB
2001— William Green, RB

BRIGHAM YOUNG
79—*Marc Wilson, QB
80— Nick Eyre, OL
81—*Jim McMahon, QB
82—*Gordon Hudson, TE
83—*Gordon Hudson, TE
*Steve Young, QB
86— Jason Buck, DL
89— Mohammed Elewonibi, OL
90— Ty Detmer, QB
*Chris Smith, TE
91— Ty Detmer, QB
2001— Luke Staley, RB

BROWN
02— Thomas Barry, B
06— John Mayhew, B
09— Adrian Regnier, E
10— Earl Sprackling, B
12— George Crowther, B
16— Fritz Pollard, B

CALIFORNIA
21— Brick Muller, E
Dan McMillan, T
22— Brick Muller, E
24— Edwin Horrell, C
28— Irv Phillips, E
30— Ted Beckett, G
35— Larry Lutz, T
37— Sam Chapman, B
38— Vic Bottari, B
48— Jackie Jensen, B
49—*Rod Franz, G
50— Les Richter, G
51— Les Richter, G
68— Ed White, MG
71— Sherman White, DT
74— Steve Bartkowski, QB
75— Chuck Muncie, RB
Steve Rivera, E
83— Ron Rivera, LB
91— Russell White, RB
92— Sean Dawkins, WR
96— Tony Gonzalez, TE
99— Deltha O'Neal, DB
2000—*Andre Carter, DL
Nick Harris, P
04— J.J. Arrington, RB

CARLISLE
1899— Isaac Seneca, B
03— James Johnson, B
07— Albert Exendine, E
Peter Hauser, B
11— Jim Thorpe, B
12— Jim Thorpe, B

CARNEGIE MELLON
28— Howard Harpster, B

CENTENARY (LA.)
33— Paul Geisler, E

CENTRE
19— James Weaver, C
Bo McMillin, B
21— Bo McMillin, B

CHICAGO
1898— Clarence Herschberger, B
04— Fred Speik, E
Walter Eckersall, B
05— Mark Catlin, E
Walter Eckersall, B
06— Walter Eckersall, B
08— Walter Steffen, B
13— Paul Des Jardien, C
22— John Thomas, B
24— Joe Pondelik, G
35— *Jay Berwanger, B

CINCINNATI
2000— Jonathan Ruffin, PK

CLEMSON
67— Harry Olszewski, G
74— Bennie Cunningham, TE
79— Jim Stuckey, DL
81— Jeff Davis, LB
Terry Kinard, DB
82— *Terry Kinard, DB
83— William Perry, DL
86— Terrence Flagler, RB
87— David Treadwell, PK
88— Donnell Woolford, DB
90— Stacy Long, OL
91— Jeb Flesch, OL
Levon Kirkland, LB
93— Stacy Seegars, OL
97— Anthony Simmons, LB
2000— Keith Adams, LB
05— Tye Hill, DB

COLGATE
13— Ellery Huntington, B
16— Clarence Horning, T
D. Belford West, T
Oscar Anderson, B
19— D. Belford West, T
30— Leonard Macaluso, B

COLORADO
37— Byron White, B
60— Joe Romig, G
61— Joe Romig, G
67— Dick Anderson, DB
68— Mike Montler, G
69— Bob Anderson, B
70— Don Popplewell, C
72— Cullen Bryant, DB
85— Barry Helton, P
86— Barry Helton, P
88— Keith English, P
89— Joe Garten, OL
Alfred Williams, LB
Tom Rouen, P
90— *Eric Bieniemy, RB
*Joe Garten, OL
*Alfred Williams, LB
91— *Jay Leeuwenburg, OL
92— Deon Figures, DB
94— Michael Westbrook, WR
*Rashaan Salaam, RB
Chris Hudson, DB
95— Bryan Stoltenberg, C
96— Matt Russell, LB
Chris Naeole, OL
2001— Dan Graham, TE
Andre Gurode, OL
02— Mark Mariscal, P
05— Mason Crosby, PK

COLORADO ST.
78— Mike Bell, DL
95— Greg Myers, DB

COLUMBIA
00— Bill Morley, B
01— Harold Weekes, B
Bill Morley, B
03— Richard Smith, B
42— Paul Governali, B
47— Bill Swiacki, E

CORNELL
1895— Clinton Wyckoff, B
00— Raymond Starbuck, B
01— William Warner, G
Sanford Hunt, G
02— William Warner, G
06— Elmer Thompson, G
William Newman, C
08— Bernard O'Rourke, G
14— John O'Hearn, E
Charles Barrett, B
15— Murray Shelton, E
Charles Barrett, B
21— Edgar Kaw, B
22— Edgar Kaw, B
23— George Pfann, B
38— Brud Holland, E
39— Nick Drahos, T
40— Nick Drahos, T
71— *Ed Marinaro, B

DARTMOUTH
03— Henry Hooper, C
Myron Witham, B
04— Joseph Gilman, G
05— Ralph Glaze, E
08— George Schildmiller, E
Clark Tobin, G
12— Wesley Englehorn, T
13— Robert Hogsett, E
14— Clarence Spears, G
15— Clarence Spears, G
17— Eugene Neely, G
19— Adolph Youngstrom, G
24— Carl Diehl, G
25— Carl Diehl, G
George Tully, E
*Andy Oberlander, B
38— Bob MacLeod, B

DUKE
33— Fred Crawford, T
36— Ace Parker, B
71— Ernie Jackson, DB
89— *Clarkston Hines, WR

DUQUESNE
36— Mike Basrak, C

EAST CARO.
83— Terry Long, OL
91— *Robert Jones, LB
99— Andrew Bayes, P

FLORIDA
66— *Steve Spurrier, B
69— Carlos Alvarez, E
75— Sammy Green, LB
80— David Little, LB
82— Wilber Marshall, DL
83— Wilber Marshall, LB
84— Lomas Brown, OT
88— Louis Oliver, DB
89— *Emmitt Smith, RB
91— Brad Culpepper, DL
94— Jack Jackson, WR
Kevin Carter, DL
95— *Jason Odom, OL
96— Danny Wuerffel, QB
Ike Hilliard, WR
Reidel Anthony, WR
97— Jacquez Green, WR
Fred Weary, DB
2001—*Jabar Gaffney, WR
Mike Pearson, OL
Rex Grossman, QB
Alex Brown, DL
03— Keiwan Ratliff, DB

FLORIDA ST.
64— Fred Biletnikoff, E
67— Ron Sellers, E
79— Ron Simmons, MG
80— Ron Simmons, MG
83— Greg Allen, RB
85— Jamie Dukes, OL
87— *Deion Sanders, DB
88— *Deion Sanders, DB
89— LeRoy Butler, DB
91— *Terrell Buckley, DB
Marvin Jones, LB
92— *Marvin Jones, LB
93— *Charlie Ward, QB
*Derrick Brooks, LB
Corey Sawyer, DB
94— Derrick Brooks, LB
Clifton Abraham, DB
95— Clay Shiver, C
96— Peter Boulware, DL
Reinard Wilson, DL
97— Andre Wadsworth, DL
Sam Cowart, LB
98— Peter Warrick, WR
Sebastian Janikowski, PK
99— *Sebastian Janikowski, PK
*Peter Warrick, WR
Jason Whitaker, OL
Corey Simon, DL
2000— Marvin Minnis, WR
*Jamal Reynolds, DL
Tay Cody, DB
03— Alex Barron, OL
04— *Alex Barron, OL

FORDHAM
36— Alex Wojciechowicz, C
37— Ed Franco, T
Alex Wojciechowicz, C

GEORGETOWN
26— Harry Connaughton, G

GEORGIA
27— Tom Nash, E
31— Vernon Smith, E
41— Frank Sinkwich, B
42— *Frank Sinkwich, B
46— *Charley Trippi, B
67— Ed Chandler, T
68— Bill Stanfill, DT
Jake Scott, DB
71— *Royce Smith, G
75— Randy Johnson, G
76— Joel Parrish, G
80— *Herschel Walker, RB
81— *Herschel Walker, RB
82— *Herschel Walker, RB
Terry Hoage, DB
83— Terry Hoage, DB
84— Kevin Butler, PK
Jeff Sanchez, DB
85— Pete Anderson, C
88— Tim Worley, RB
92— *Garrison Hearst, RB
98— Champ Bailey, DB
Matt Stinchcomb, OL
2002—David Pollack, DL
04— Thomas Davis, DB
David Pollack, DL
05— Max Jean-Gilles, OL
Greg Blue, DB

GEORGIA TECH
17— Everett Strupper, B
18— Bill Fincher, E
Joe Guyon, T
Ashel Day, C
20— Bill Fincher, E
28— Pete Pund, C
42— Harvey Hardy, G
44— Phil Tinsley, E
46— Paul Duke, C
47— Bob Davis, T
52— Hal Miller, T
53— Larry Morris, C
59— Maxie Baughan, C
66— Jim Breland, C
70— Rock Perdoni, DT
73— Randy Rhino, DB
90— *Ken Swilling, DB
98— Craig Page, C
99— Joe Hamilton, QB
2000— Chris Brown, OL

HARVARD
1889— Arthur Cumnock, E
John Cranston, G
James Lee, B
1890— Frank Hallowell, E
Marshall Newell, T
John Cranston, C
Dudley Dean, B
John Corbett, B
1891— Marshall Newell, T
Everett Lake, B
1892— Frank Hallowell, E
Marshall Newell, T
Bertram Waters, G
William Lewis, C
Charles Brewer, B
1893— Marshall Newell, T
William Lewis, C
Charles Brewer, B
1894— Bertram Waters, T
1895— Norman Cabot, E
Charles Brewer, B
1896— Norman Cabot, E
Edgar Wrightington, B
1897— Alan Doucette, C
Benjamin Dibblee, B
1898— John Hallowell, E
Walter Boal, G
Charles Daly, B
Benjamin Dibblee, B
1899— David Campbell, E
Charles Daly, B
1900— John Hallowell, E
David Campbell, E
Charles Daly, B
01— David Campbell, E
Edward Bowditch, E
Oliver Cutts, T
Crawford Blagden, T
William Lee, G
Charles Barnard, G
Robert Kernan, B
Thomas Graydon, B
02— Edward Bowditch, E
Thomas Graydon, B
03— Daniel Knowlton, T
Andrew Marshall, G
04— Daniel Hurley, B
05— Beaton Squires, T
Karl Brill, T
Francis Burr, G
Daniel Hurley, B
06— Charles Osborne, T
Francis Burr, G
07— Patrick Grant, C
John Wendell, B
08— Hamilton Fish, T
Charles Nourse, C
Hamilton Corbett, B
09— Hamilton Fish, T
Wayland Minot, B
10— Robert McKay, T
Robert Fisher, G
Percy Wendell, B
11— Robert Fisher, G
Percy Wendell, B
12— Samuel Felton, E
Stanley Pennock, G
Charles Brickley, B
13— Harvey Hitchcock, T
Stanley Pennock, G
Charles Brickley, B
Edward Mahan, B
14— Huntington Hardwick, E
Walter Trumbull, T
Stanley Pennock, G
Edward Mahan, B
15— Joseph Gilman, T
Edward Mahan, B
Richard King, B
16— Harrie Dadmun, G
19— Edward Casey, B
20— Tom Woods, G
21— John Brown, G
22— Charles Hubbard, G
23— Charles Hubbard, G
29— Ben Ticknor, C
30— *Ben Ticknor, C
31— Barry Wood, B
41— *Endicott Peabody, G

HOLY CROSS
74— John Provost, DB

HOUSTON
67— Rich Stotter, G
69— Bill Bridges, G
70— Elmo Wright, E
76— Wilson Whitley, DT
80— Leonard Mitchell, DL
88— Jason Phillips, WR
89— Andre Ware, QB

ILLINOIS
14— Perry Graves, E
Ralph Chapman, G
15— Bart Macomber, B
18— John Depler, C
20— Charles Carney, E
23— James McMillen, G
Red Grange, B
24— *Red Grange, B
25— Red Grange, B

26— Bernie Shively, G
46— Alex Agase, G
51— Johnny Karras, B
53— J.C. Caroline, B
59— Bill Burrell, G
63—*Dick Butkus, C
64— Dick Butkus, C
65—*Jim Grabowski, B
84—*David Williams, WR
85—*David Williams, WR
89—*Moe Gardner, DL
90— Moe Gardner, DL
94—*Dana Howard, LB
95— Kevin Hardy, LB

INDIANA
42— Billy Hillenbrand, B
44— John Tavener, C
45— Bob Ravensberg, E
88— Anthony Thompson, RB
89—*Anthony Thompson, RB
91—*Vaughn Dunbar, RB

IOWA
19— Lester Belding, E
21— Aubrey Devine, B
22— Gordon Locke, B
39— Nile Kinnick, B
54— Calvin Jones, G
55— Calvin Jones, G
57— Alex Karras, T
58—*Randy Duncan, B
81— Andre Tippett, DL
Reggie Roby, P
84— Larry Station, LB
85—*Chuck Long, QB
*Larry Station, LB
88— Marv Cook, TE
91— Leroy Smith, DL
97— Tim Dwight, KR
98— Jared DeVries, DL
2002—*Dallas Clark, TE
Eric Steinbach, OL
03—*Robert Gallery, OL
Nate Kaeding, PK

IOWA ST.
38— Ed Bock, G
89— Mike Busch, TE
95— Troy Davis, RB
96— Troy Davis, RB

KANSAS
63— Gale Sayers, B
64— Gale Sayers, B
68— John Zook, DE
73— David Jaynes, QB

KANSAS ST.
77— Gary Spani, LB
92— Sean Snyder, P
95— Chris Canty, DB
96—*Chris Canty, DB
97— Martin Gramatica, PK
98— Jeff Kelly, LB
Michael Bishop, QB
David Allen, KR
99— Mark Simoneau, LB
2002—*Terence Newman, DB

KENTUCKY
50— Bob Gain, T
Babe Parilli, B
51— Babe Parilli, B
56— Lou Michaels, T
57— Lou Michaels, T
65— Sam Ball, T
77—*Art Still, DL
98— Tim Couch, QB
99— James Whalen, TE
2002—Derek Abney, AP/KR

LAFAYETTE
00— Walter Bachman, C
01— Walter Bachman, C
21— Frank Schwab, G
22— Frank Schwab, G

LSU
35— Gaynell Tinsley, E
36—*Gaynell Tinsley, E
39— Ken Kavanaugh, E
54— Sid Fournet, T
58—*Billy Cannon, B
59— Billy Cannon, B
61—*Roy Winston, G
62—*Jerry Stovall, B
70— Mike Anderson, LB
Tommy Casanova, DB
71— Tommy Casanova, DB
72— Bert Jones, QB
77— Charles Alexander, RB
78— Charles Alexander, RB
87— Wendell Davis, WR
*Nacho Albergamo, C
97— Alan Faneca, OL
Chad Kessler, P
2001— Josh Reed, WR
03— Chad Lavalais, DL
04— Ben Wilkerson, C
Marcus Spears, DL

LOUISIANA TECH
92— Willie Roaf, OL
98— Troy Edwards, WR

LOUISVILLE
2005—*Elvis Dumervil, DL

MARQUETTE
36— Ray Buivid, B

MARSHALL
97—*Randy Moss, WR

MARYLAND
51—*Bob Ward, G
52— Dick Modzelewski, T
*Jack Scarbath, B
53—*Stan Jones, T
55—*Bob Pellegrini, C
61— Gary Collins, E
74—*Randy White, DL
76— Joe Campbell, DT
79— Dale Castro, PK
85— J.D. Maarleveld, OL
2001— E.J. Henderson, LB
02— E.J. Henderson, LB

MEMPHIS
92— Joe Allison, PK

MIAMI (FLA.)
61— Bill Miller, E
66— Tom Beier, DB
67—*Ted Hendricks, DE
68—*Ted Hendricks, DE
73— Tony Cristiani, DL
74— Rubin Carter, MG
81— Fred Marion, DB
84— Eddie Brown, WR
85— Willie Smith, TE
86—*Vinny Testaverde, QB
*Jerome Brown, DL
Bennie Blades, DB
87—*Daniel Stubbs, DL
*Bennie Blades, DB
88— Steve Walsh, QB
Bill Hawkins, DL
89— Greg Mark, DL
90— Maurice Crum, LB
*Russell Maryland, DL
91— Carlos Huerta, PK
Darryl Williams, DB
92—*Gino Torretta, QB
Micheal Barrow, LB
Ryan McNeil, DB
94—*Warren Sapp, DL
2000— Santana Moss, AP
*Dan Morgan, LB
Edward Reed, DB
01—*Bryant McKinnie, OL
*Edward Reed, DB
02— Willis McGahee, RB
Brett Romberg, C
03—*Kellen Winslow, TE
*Sean Taylor, DB
04—*Antrel Rolle, DB

MICHIGAN
1898— William Cunningham, C
01— Neil Snow, E
03— Willie Heston, B
04— Willie Heston, B
07— Adolph Schulz, C
09— Albert Benbrook, G
10— Stanfield Wells, E
Albert Benbrook, G
13— Miller Pontius, T
Jim Craig, B
14— John Maulbetsch, B
22— Harry Kipke, B
23— Jack Blott, C
25— Bennie Oosterbaan, E
Benny Friedman, B
26— Bennie Oosterbaan, E
Benny Friedman, B
27—*Bennie Oosterbaan, E
28— Otto Pommerening, T
32—*Harry Newman, B
33— Francis Wistert, T
*Chuck Bernard, C
38—*Ralph Heikkinen, G
39— Tom Harmon, B
40—*Tom Harmon, B
41— Bob Westfall, B
42— Albert Wistert, T
Julie Franks, G
43—*Bill Daley, B
47—*Bob Chappuis, B
48— Dick Rifenburg, E
Alvin Wistert, T
49— Alvin Wistert, T
55— Ron Kramer, E
56—*Ron Kramer, E
65— Bill Yearby, DT
66—*Jack Clancy, E
69—*Jim Mandich, E
Tom Curtis, DB
70— Dan Dierdorf, T
71— Reggie McKenzie, G
*Mike Taylor, LB
72— Paul Seymour, T
Randy Logan, DB
73— Dave Gallagher, DL
Dave Brown, DB
74—*Dave Brown, DB
76— Rob Lytle, RB
Mark Donahue, G
77—*Mark Donahue, G
79— Ron Simpkins, LB
81—*Anthony Carter, WR
Ed Muransky, OL
Kurt Becker, OL
82—*Anthony Carter, WR
85— Mike Hammerstein, DL
Brad Cochran, DB
86— Garland Rivers, DB
87— John Elliott, OL
88— John Vitale, C
*Mark Messner, DL
89—*Tripp Welborne, DB
90—*Tripp Welborne, DB
91—*Desmond Howard, WR
*Greg Skrepenak, OL
96— Jarrett Irons, LB
97—*Charles Woodson, DB
2000— *Steve Hutchinson, OL
03— Chris Perry, RB
04— David Baas, OL
*Braylon Edwards, WR
Marlin Jackson, DB
Ernest Shazor, DB

MICHIGAN ST.
15— Neno Jerry DaPrato, B
35— Sidney Wagner, G
49— Ed Bagdon, G
51— Bob Carey, E
*Don Coleman, T
53— Don Dohoney, E
55— Norman Masters, T
Earl Morrall, B
57— Dan Currie, C
Walt Kowalczyk, B
58— Sam Williams, E
62— George Saimes, B
63— Sherman Lewis, B
65— Bubba Smith, DE
*George Webster, DB
66— Clint Jones, B
*Bubba Smith, DE
*George Webster, DB
72—*Brad VanPelt, DB
85—*Lorenzo White, RB
87— Lorenzo White, RB
88— Tony Mandarich, OL
89—*Percy Snow, LB
Bob Kula, OL
2002—*Charles Rogers, WR
04— Brandon Fields, P

MINNESOTA
03— Fred Schacht, T
09— John McGovern, B
10— James Walker, T
16— Bert Baston, E
17— George Hauser, T
23— Ray Ecklund, E
26— Herb Joesting, B
27— Herb Joesting, B
29— Bronko Nagurski, T
31— Biggie Munn, G
34— Frank Larson, E
Bill Bevan, G
Pug Lund, B
35— Ed Widseth, T
36—*Ed Widseth, T
40— Urban Odson, T
George Franck, B
41— Dick Wildung, T
Bruce Smith, B
42— Dick Wildung, T
48— Leo Nomellini, T
49— Leo Nomellini, T
*Clayton Tonnemaker, C
53—*Paul Giel, B
60—*Tom Brown, G
61— Sandy Stephens, B
62—*Bobby Bell, T
63— Carl Eller, T
65— Aaron Brown, DE
99— Tyrone Carter, DB
Ben Hamilton, C
2000— Ben Hamilton, OL
05—*Greg Eslinger, C

MISSISSIPPI
47— Charley Conerly, B
53— Crawford Mims, G
59— Charlie Flowers, B
60—*Jake Gibbs, B
62— Jim Dunaway, T
79— Jim Miller, P
92— Everett Lindsay, OL
98—*Rufus French, TE
2001— Terrence Metcalf, OL

MISSISSIPPI ST.
74— Jimmy Webb, DL
2000— Fred Smoot, DB

MISSOURI
41— Darold Jenkins, C
60—*Danny LaRose, E
65— Johnny Roland, DB
68— Roger Wehrli, DB
78— Kellen Winslow, TE
86— John Clay, OL
99— Rob Riti, C

NAVY
07— Bill Dague, E
08— Percy Northcroft, T
Ed Lange, B
11— Jack Dalton, B
13— John Brown, G
18— Lyman Perry, G
Wolcott Roberts, B
22— Wendell Taylor, T
26—*Frank Wickhorst, T
28— Edward Burke, G
34— Fred Borries, B
43— Don Whitmire, T
44—*Don Whitmire, T
Ben Chase, G
Bob Jenkins, B
45— Dick Duden, E
54— Ron Beagle, E
55—*Ron Beagle, E
60—*Joe Bellino, B
63—*Roger Staubach, B
75—*Chet Moeller, DB
83— Napoleon McCallum, RB
85— Napoleon McCallum, RB

NEBRASKA
15— Guy Chamberlin, E
24— Ed Weir, T
25—*Ed Weir, T
33— George Sauer, B
36— Sam Francis, B
63—*Bob Brown, G
64—*Larry Kramer, T
65— Freeman White, E
Walt Barnes, DT
66— LaVerne Allers, G
Wayne Meylan, MG
67— Wayne Meylan, MG

70— Bob Newton, T
71— Johnny Rodgers, FL
Willie Harper, DE
Larry Jacobson, DT
72— *Johnny Rodgers, FL
Willie Harper, DE
*Rich Glover, MG
73— *John Dutton, DL
74— Marvin Crenshaw, OT
75— *Rik Bonness, C
76— Dave Butterfield, DB
78— Kelvin Clark, OT
79— *Junior Miller, TE
80— Randy Schleusener, OL
Jarvis Redwine, RB
81— *Dave Rimington, C
82— *Dave Rimington, C
Mike Rozier, RB
83— *Irving Fryar, WR
Dean Steinkuhler, OL
*Mike Rozier, RB
84— *Mark Traynowicz, C
86— *Danny Noonan, DL
88— Jake Young, C
*Broderick Thomas, LB
89— Jake Young, C
92— *Will Shields, OL
93— *Trev Alberts, LB
94— *Zach Wiegert, OL
Brenden Stai, OL
Ed Stewart, LB
95— Tommie Frazier, QB
96— Aaron Taylor, C
Grant Wistrom, DL
97— *Aaron Taylor, OL
Grant Wistrom, DL
Jason Peter, DL
99— Ralph Brown, DB
2000— Dominic Raiola, C
01— Toniu Fonoti, OL

UNLV
98— Joe Kristosik, P

NEW MEXICO
89— Terance Mathis, WR
99— Brian Urlacher, DB

NEW YORK U.
28— Ken Strong, B

NORTH CAROLINA
37— Andy Bershak, E
48— Charlie Justice, B
70— Don McCauley, B
72— Ron Rusnak, G
74— Ken Huff, G
77— Dee Hardison, DL
80— *Lawrence Taylor, LB
83— William Fuller, DL
95— Marcus Jones, DL
96— Dre' Bly, DB
97— Greg Ellis, DL
Brian Simmons, LB
Dre' Bly, DB
2001—*Julius Peppers, DL

NORTH CAROLINA ST.
67— Dennis Byrd, DT
73— Bill Yoest, G
78— Jim Ritcher, C
Ted Brown, RB
79— *Jim Ritcher, C
96— Marc Primanti, PK
98— Torry Holt, WR

NORTH TEXAS
68— Joe Greene, DT

NORTHERN ILL.
93— *LeShon Johnson, RB

NORTHWESTERN
26— Ralph Baker, B
30— Frank Baker, E
31— Jack Riley, T
Dallas Marvil, T
Pug Rentner, B
36— Steve Reid, G
40— Alf Bauman, T
45— Max Morris, E
59— Ron Burton, B
62— Jack Cvercko, G
95— Pat Fitzgerald, LB
96— Pat Fitzgerald, LB
2000— Damien Anderson, RB

NOTRE DAME
13— Gus Dorais, B
17— Frank Rydzewski, C
20— George Gipp, B
21— Eddie Anderson, E
24— Harry Stuhldreher, B
Jimmy Crowley, B
Elmer Layden, B
26— Bud Boeringer, C
27— John Smith, G
29— Jack Cannon, G
*Frank Carideo, B
30— *Frank Carideo, B
Marchy Schwartz, B
31— Tommy Yarr, C
Marchy Schwartz, B
32— *Joe Kurth, T
34— Jack Robinson, C
35— Wayne Millner, E
37— Chuck Sweeney, E
38— *Ed Beinor, T
41— Bob Dove, E
42— Bob Dove, E
43— John Yonakor, E
Jim White, T
Pat Filley, G
Angelo Bertelli, B
Creighton Miller, B
46— George Connor, T
*John Lujack, B
47— George Connor, T
Bill Fischer, G
*John Lujack, B
48— Leon Hart, E
Bill Fischer, G
Emil Sitko, B
49— *Leon Hart, E
*Emil Sitko, B
Bob Williams, B
50— Jerry Groom, C
52— *Johnny Lattner, B
53— Art Hunter, T
*Johnny Lattner, B
54— *Ralph Guglielmi, B
55— Paul Hornung, B
57— Al Ecuyer, G
59— Monty Stickles, E
64— Jack Snow, E
John Huarte, B
65— *Dick Arrington, G
Nick Rassas, B
66— Tom Regner, G
*Nick Eddy, B
Alan Page, DE
*Jim Lynch, LB
67— Tom Schoen, DB
68— George Kunz, T
Terry Hanratty, QB
69— *Mike McCoy, DT
70— Tom Gatewood, E
Larry DiNardo, G
71— *Walt Patulski, DE
Clarence Ellis, DB
72— *Greg Marx, DT
73— Dave Casper, TE
Mike Townsend, DB
74— Pete Demmerle, WR
Gerry DiNardo, G
75— *Steve Niehaus, DT
76— Ken MacAfee, TE
*Ross Browner, DE
77— *Ken MacAfee, TE
*Ross Browner, DL
Luther Bradley, DB
78— Dave Huffman, C
*Bob Golic, LB
79— Vagas Ferguson, RB
80— *John Scully, C
Bob Crable, LB
81— Bob Crable, LB
87— *Tim Brown, WR
88— Frank Stams, DL
Michael Stonebreaker, LB
89— *Todd Lyght, DB
Chris Zorich, DL
90— *Raghib Ismail, WR
Todd Lyght, DB
*Michael Stonebreaker, LB
*Chris Zorich, DL
91— Mirko Jurkovic, OL
92— Aaron Taylor, OL
93— *Aaron Taylor, OL
Jeff Burris, DB
94— Bobby Taylor, DB
2002—*Shane Walton, DB
05— Jeff Samardzija, WR

OHIO ST.
16— Charles Harley, B
17— Charles Bolen, E
Charles Harley, B
19— Charles Harley, B
20— Iolas Huffman, G
Gaylord Stinchcomb, B
21— Iolas Huffman, T
25— Ed Hess, G
28— Wes Fesler, E
29— Wes Fesler, E
30— *Wes Fesler, E
35— Gomer Jones, C
39— Esco Sarkkinen, E
44— Jack Dugger, E
Bill Hackett, G
*Les Horvath, B
45— *Warren Amling, G
46— Warren Amling, T
50— *Vic Janowicz, B
54— *Howard Cassady, B
55— *Howard Cassady, B
56— *Jim Parker, G
58— Bob White, B
60— *Bob Ferguson, B
61— *Bob Ferguson, B
68— *Dave Foley, T
69— Jim Otis, B
Jim Stillwagon, MG
Jack Tatum, DB
70— *Jim Stillwagon, MG
*Jack Tatum, DB
72— Randy Gradishar, LB
73— *John Hicks, OT
*Randy Gradishar, LB
74— Kurt Schumacher, OT
Steve Myers, C
*Archie Griffin, RB
75— *Archie Griffin, RB
Ted Smith, G
Tim Fox, DB
76— Chris Ward, T
Bob Brudzinski, DE
77— *Chris Ward, T
Tom Cousineau, LB
78— Tom Cousineau, LB
79— Ken Fritz, G
82— Marcus Marek, LB
84— Jim Lachey, OG
*Keith Byars, RB
86— Cris Carter, WR
Chris Spielman, LB
87— *Chris Spielman, LB
*Tom Tupa, P
93— Dan Wilkinson, DL
94— Korey Stringer, OL
95— Terry Glenn, WR
*Orlando Pace, OL
*Eddie George, RB
96— *Orlando Pace, OL
Mike Vrabel, DL
Shawn Springs, DB
97— Andy Katzenmoyer, LB
98— *Antoine Winfield, DB
Rob Murphy, OL
2001— LeCharles Bentley, C
02— Mike Nugent, PK
*Mike Doss, DB
Matt Wilhelm, LB
03— Will Allen, DB
04— *Mike Nugent, PK
A.J. Hawk, LB
05— *A.J. Hawk, LB

OKLAHOMA
38— Waddy Young, E
48— Buddy Burris, G
50— Jim Weatherall, T
Leon Heath, B
51— *Jim Weatherall, T
52— Billy Vessels, B
53— J.D. Roberts, G
54— Max Boydston, E
Kurt Burris, C
55— Bo Bolinger, G
56— *Jerry Tubbs, C
Tommy McDonald, B
57— Bill Krisher, G
Clendon Thomas, B
58— Bob Harrison, C
63— Jim Grisham, B
64— Ralph Neely, T
65— Carl McAdams, LB
67— *Granville Liggins, MG
69— *Steve Owens, B
71— *Greg Pruitt, B
Tom Brahaney, C
72— *Greg Pruitt, B
Tom Brahaney, C
73— *Lucious Selmon, DL
Rod Shoate, LB
74— John Roush, G
*Joe Washington, RB
*Rod Shoate, LB
75— *Lee Roy Selmon, DT
Dewey Selmon, MG
Jimbo Elrod, DE
76— *Mike Vaughan, OT
77— *Zac Henderson, DB
78— *Greg Roberts, G
*Billy Sims, RB
79— *Billy Sims, RB
*George Cumby, LB
80— Louis Oubre, OL
81— Terry Crouch, OL
82— Rick Bryan, DL
83— *Rick Bryan, DL
84— Tony Casillas, DL
85— Tony Casillas, DL
*Brian Bosworth, LB
86— *Keith Jackson, TE
*Brian Bosworth, LB
87— *Keith Jackson, TE
*Mark Hutson, OL
Dante Jones, LB
Rickey Dixon, DB
88— *Anthony Phillips, OL
2000— Josh Heupel, QB
Rocky Calmus, LB
J.T. Thatcher, DB
01— Rocky Calmus, LB
*Roy Williams, DB
02— Tommie Harris, DL
Teddy Lehman, LB
03— *Jason White, QB
*Antonio Perkins, AP/KR
*Tommie Harris, DL
*Teddy Lehman, LB
*Derrick Strait, DB
04— *Jammal Brown, OL
*Adrian Peterson, RB

OKLAHOMA ST.
45— Bob Fenimore, B
69— John Ward, T
76— Derrel Gofourth, C
77— *Terry Miller, RB
84— Rod Brown, DB
85— Thurman Thomas, RB
*Leslie O'Neal, DL
88— Hart Lee Dykes, WR
*Barry Sanders, RB
97— Alonzo Mayes, TE
2002—Rashaun Woods, WR

OREGON
62— Mel Renfro, B
2005—Haloti Ngata, DL

OREGON ST.
56— John Witte, T
58— Ted Bates, T
62— *Terry Baker, B
63— Vern Burke, E
68— *John Didion, C

PENN
1891— John Adams, C
1892— Harry Thayer, B
1894— Charles Gelbert, E
Arthur Knipe, B
George Brooke, B
1895— Charles Gelbert, E
Charles Wharton, G
Alfred Bull, C
George Brooke, B
1896— Charles Gelbert, E
Charles Wharton, G
Wylie Woodruff, G

1897— John Outland, T
T. Truxton Hare, G
John Minds, B
1898— T. Truxton Hare, G
Pete Overfield, C
John Outland, B
1899— T. Truxton Hare, G
Pete Overfield, C
Josiah McCracken, B
00— T. Truxton Hare, G
04— Frank Piekarski, G
Vincent Stevenson, B
Andrew Smith, B
05— Otis Lamson, T
Robert Torrey, C
06— August Ziegler, G
William Hollenback, B
07— Dexter Draper, T
August Ziegler, G
08— Hunter Scarlett, E
William Hollenback, B
10— Ernest Cozens, C
E. LeRoy Mercer, B
12— E. LeRoy Mercer, B
17— Henry Miller, E
19— Henry Miller, E
22— John Thurman, T
24— Ed McGinley, T
27— Ed Hake, T
28— Paul Scull, B
43— Bob Odell, B
45— George Savitsky, T
47— Chuck Bednarik, C
48— Chuck Bednarik, C

PENN ST.
06— William Dunn, C
19— Bob Higgins, E
20— Charles Way, B
21— Glenn Killinger, B
23— Harry Wilson, B
59— Richie Lucas, B
64— Glenn Ressler, G
68— *Ted Kwalick, E
Dennis Onkotz, LB
69— *Mike Reid, DT
Dennis Onkotz, LB
70— Jack Ham, LB
71— Dave Joyner, T
72— Bruce Bannon, DE
John Skorupan, LB
73— *John Cappelletti, B
74— Mike Hartenstine, DL
75— Greg Buttle, LB
78— *Keith Dorney, OT
*Chuck Fusina, QB
*Bruce Clark, DL
79— Bruce Clark, DL
81— *Sean Farrell, OL
86— D.J. Dozier, RB
Shane Conlan, LB
92— O.J. McDuffie, WR
94— Kerry Collins, QB
*Ki-Jana Carter, RB
95— Jeff Hartings, OL
97— Curtis Enis, RB
99— *LaVar Arrington, LB
*Courtney Brown, DL
Brandon Short, LB
2002—*Larry Johnson, RB
05— *Tamba Hali, DL
Paul Posluszny, LB

PITTSBURGH
15— Robert Peck, C
16— James Herron, E
Robert Peck, C
17— Dale Seis, G
John Sutherland, G
18— Leonard Hilty, T
Tom Davies, B
George McLaren, B
20— Herb Stein, C
21— Herb Stein, C
25— Ralph Chase, T
27— *Gibby Welch, B
28— Mike Getto, T
29— *Joe Donchess, E
Ray Montgomery, G
31— Jesse Quatse, T
32— Joe Skladany, E
*Warren Heller, B
33— Joe Skladany, E
34— Chuck Hartwig, G
George Shotwell, C
36— Averell Daniell, T
37— Tony Matisi, T
Marshall Goldberg, B
38— *Marshall Goldberg, B
56— *Joe Walton, E
58— John Guzik, G
60— *Mike Ditka, E
63— Paul Martha, B
76— *Tony Dorsett, RB
Al Romano, MG
77— Tom Brzoza, C
Randy Holloway, DL
Bob Jury, DB
78— Hugh Green, DL
79— *Hugh Green, DL
80— *Hugh Green, DL
*Mark May, OL
81— Sal Sunseri, LB
82— Jimbo Covert, OL
83— *Bill Fralic, OL
84— *Bill Fralic, OT
86— Randy Dixon, OL
Tony Woods, DL
87— Craig Heyward, RB
88— Mark Stepnoski, OL
90— Brian Greenfield, P
2000— Antonio Bryant, WR
03— *Larry Fitzgerald, WR

PRINCETON
1889— Hector Cowan, T
William George, C
Edgar Allan Poe, B
Roscoe Channing, B
Knowlton Ames, B
1890— Ralph Warren, E
Jesse Riggs, G
Sheppard Homans, B
1891— Jesse Riggs, G
Philip King, B
Sheppard Homans, B
1892— Arthur Wheeler, G
Philip King, B
1893— Thomas Trenchard, E
Langdon Lea, T
Arthur Wheeler, G
Philip King, B
Franklin Morse, B
1894— Langdon Lea, T
Arthur Wheeler, G
1895— Langdon Lea, T
Dudley Riggs, G
1896— William Church, T
Robert Gailey, C
Addison Kelly, B
John Baird, B
1897— Garrett Cochran, E
Addison Kelly, B
1898— Lew Palmer, E
Arthur Hillebrand, T
1899— Arthur Hillebrand, T
Arthur Poe, E
Howard Reiter, B
01— Ralph Davis, E
02— John DeWitt, G
03— Howard Henry, E
John DeWitt, G
J. Dana Kafer, B
04— James Cooney, T
05— James McCormick, B
06— L. Casper Wister, E
James Cooney, T
Edward Dillon, B
07— L. Casper Wister, E
Edwin Harlan, B
James McCormick, B
08— Frederick Tibbott, B
10— Talbot Pendleton, B
11— Sanford White, E
Edward Hart, T
Joseph Duff, G
12— John Logan, G
13— Harold Ballin, T
14— Harold Ballin, T
16— Frank Hogg, G
18— Frank Murrey, B
20— Stan Keck, T
Donold Lourie, B
21— Stan Keck, G
22— C. Herbert Treat, T
25— Ed McMillan, C
35— John Weller, G
51— *Dick Kazmaier, B
52— Frank McPhee, E
65— Stas Maliszewski, G

PURDUE
29— Elmer Sleight, T
Ralph Welch, B
32— *Paul Moss, E
33— Duane Purvis, B
40— Dave Rankin, E
43— Alex Agase, G
52— Bernie Flowers, E
65— Bob Griese, QB
67— *Leroy Keyes, B
68— *Leroy Keyes, B
Chuck Kyle, MG
69— *Mike Phipps, QB
72— Otis Armstrong, B
Dave Butz, DT
80— *Dave Young, TE
*Mark Herrmann, QB
86— Rod Woodson, DB
2001— Travis Dorsch, P
04— Taylor Stubblefield, WR

RICE
46— Weldon Humble, G
49— James Williams, E
54— Dicky Maegle, B
58— Buddy Dial, E
76— Tommy Kramer, QB
91— Trevor Cobb, RB

RICHMOND
69— Walker Gillette, E
78— Jeff Nixon, DB

RUTGERS
17— Paul Robeson, E
18— Paul Robeson, E
61— Alex Kroll, C
95— *Marco Battaglia, TE

ST. MARY'S (CAL.)
27— Larry Bettencourt, C
45— *Herman Wedemeyer, B

SAN DIEGO ST.
92— *Marshall Faulk, RB
93— *Marshall Faulk, RB
97— Kyle Turley, OL

SANTA CLARA
38— Alvord Wolff, T
39— John Schiechl, C

SOUTH CAROLINA
80— *George Rogers, RB
84— Del Wilkes, OG

SOUTHERN CALIFORNIA
26— Mort Kaer, B
27— Jesse Hibbs, T
Morley Drury, B
30— Erny Pinckert, B
31— John Baker, G
Gus Shaver, B
32— *Ernie Smith, T
33— Aaron Rosenberg, G
*Cotton Warburton, B
39— *Harry Smith, G
43— Ralph Heywood, E
44— John Ferraro, T
47— Paul Cleary, E
52— Elmer Willhoite, G
Jim Sears, B
62— Hal Bedsole, E
65— *Mike Garrett, B
66— Ron Yary, T
Nate Shaw, DB
67— *Ron Yary, T
*O.J. Simpson, B
Tim Rossovich, DE
Adrian Young, LB
68— *O.J. Simpson, B
69— Jim Gunn, DE
70— Charlie Weaver, DE
72— *Charles Young, TE
73— Lynn Swann, WR
Booker Brown, OT
Richard Wood, LB
Artimus Parker, DB
74— *Anthony Davis, RB
Richard Wood, LB
75— *Ricky Bell, RB
76— *Ricky Bell, RB
Gary Jeter, DT
Dennis Thurman, DB
77— *Dennis Thurman, DB
78— *Pat Howell, G
*Charles White, RB
79— *Brad Budde, G
*Charles White, RB
80— Keith Van Horne, OL
*Ronnie Lott, DB
81— Roy Foster, OL
*Marcus Allen, RB
82— *Don Mosebar, OL
Bruce Matthews, OL
George Achica, MG
83— Tony Slaton, C
84— Jack Del Rio, LB
85— Jeff Bregel, OL
86— Jeff Bregel, OL
Tim McDonald, DB
87— Dave Cadigan, OL
89— *Mark Carrier, DB
Tim Ryan, DL
93— Johnnie Morton, WR
94— Tony Boselli, OL
95— *Keyshawn Johnson, WR
98— *Chris Claiborne, LB
2002—Carson Palmer, QB
Troy Polamalu, DB
03— Mike Williams, WR
Jacob Rogers, OL
Kenechi Udeze, DL
04— Reggie Bush, AP/KR
Matt Leinart, QB
Shaun Cody, DL
Matt Grootegoed, LB
05— *Reggie Bush, RB
*Dwayne Jarrett, WR
Taitusi Lutui, OL

SMU
35— J.C. Wetsel, G
Bobby Wilson, B
47— Doak Walker, B
48— *Doak Walker, B
49— Doak Walker, B
50— Kyle Rote, B
51— Dick Hightower, C
66— John LaGrone, MG
68— Jerry LeVias, E
72— Robert Popelka, DB
74— Louie Kelcher, G
78— Emanuel Tolbert, WR
80— John Simmons, DB
82— *Eric Dickerson, RB
83— *Russell Carter, DB
85— Reggie Dupard, RB

STANFORD
24— Jim Lawson, E
25— Ernie Nevers, B
28— Seraphim Post, G
Don Robesky, G
32— Bill Corbus, G
33— Bill Corbus, G
34— Bob Reynolds, T
Bobby Grayson, B
35— James Moscrip, E
*Bobby Grayson, B
40— Frank Albert, B
41— Frank Albert, B
42— Chuck Taylor, G
50— Bill McColl, E
51— *Bill McColl, E
56— John Brodie, QB
70— Jim Plunkett, QB
71— Jeff Siemon, LB
74— Pat Donovan, DL
77— Guy Benjamin, QB
79— Ken Margerum, WR
80— *Ken Margerum, WR
82— *John Elway, QB
86— Brad Muster, RB
91— Bob Whitfield, OL
99— Troy Walters, WR

SYRACUSE
08— Frank Horr, T
15— Harold White, G
17— Alfred Cobb, T
18— Lou Usher, T
Joe Alexander, G

19— Joe Alexander, G
23— Pete McRae, E
26— Vic Hanson, E
56—*Jim Brown, B
59—*Roger Davis, G
60— Ernie Davis, B
61—*Ernie Davis, B
67—*Larry Csonka, B
85—*Tim Green, DL
87—*Don McPherson, QB
Ted Gregory, DL
90— John Flannery, C
92—*Chris Gedney, TE
2001— *Dwight Freeney, DL

TEMPLE
85— John Rienstra, OL
86—*Paul Palmer, RB

TENNESSEE
29— Gene McEver, B
33— Beattie Feathers, B
38— Bowden Wyatt, E
39— Ed Molinski, G
George Cafego, B
40—*Bob Suffridge, G
46— Dick Huffman, T
51—*Hank Lauricella, B
52— John Michels, G
56—*John Majors, B
65— Frank Emanuel, LB
66— Paul Naumoff, LB
67—*Bob Johnson, C
68—*Charles Rosenfelder, G
Steve Kiner, LB
69— Chip Kell, G
*Steve Kiner, LB
70—*Chip Kell, G
71—*Bobby Majors, DB
75— Larry Seivers, E
76— Larry Seivers, SE
79— Roland James, DB
83—*Reggie White, DL
84— Bill Mayo, OG
85— Tim McGee, WR
89—*Eric Still, OL
90—*Antone Davis, OL
91— Dale Carter, DB
97— Peyton Manning, QB
98— Al Wilson, LB
99— Cosey Coleman, OL
Deon Grant, DB
2000— John Henderson, DL
01— John Henderson, DL
03— Dustin Colquitt, P
04— Michael Munoz, OL

TEXAS
45— Hubert Bechtol, E
46— Hubert Bechtol, E
47— Bobby Layne, B
50—*Bud McFadin, G
53— Carlton Massey, E
61—*Jimmy Saxton, B
62—*Johnny Treadwell, G
63—*Scott Appleton, T
65— Tommy Nobis, LB
68— Chris Gilbert, B
69— Bob McKay, T
70— Bobby Wuensch, T
Steve Worster, B
Bill Atessis, DE
71—*Jerry Sisemore, T
72—*Jerry Sisemore, T
73—*Bill Wyman, C
Roosevelt Leaks, B
75— Bob Simmons, T
77—*Earl Campbell, RB
*Brad Shearer, DL
78—*Johnnie Johnson, DB
79—*Steve McMichael, DL
*Johnnie Johnson, DB
80— Kenneth Sims, DL
81— Terry Tausch, OL
*Kenneth Sims, DL
83— Doug Dawson, OL
Jeff Leiding, LB
Jerry Gray, DB
84— Tony Degrate, DL
*Jerry Gray, DB
95— Tony Brackens, DL
96— Dan Neil, OL
97—*Ricky Williams, RB
98—*Ricky Williams, RB
2000— Leonard Davis, OL
Casey Hampton, DL
01— Mike Williams, OL
*Quentin Jammer, DB
02— Derrick Dockery, OL
03— Derrick Johnson, LB
04—*Derrick Johnson, LB
05—*Jonathan Scott, OL
Vince Young, QB
*Michael Huff, DB
Rodrique Wright, DL

UTEP
2000— *Brian Natkin, TE

TEXAS A&M
37— Joe Routt, G
39— John Kimbrough, B
40— Marshall Robnett, G
*John Kimbrough, B
57—*John David Crow, B
70— Dave Elmendorf, DB
74— Pat Thomas, DB
75—*Ed Simonini, LB
Pat Thomas, DB
76— Tony Franklin, PK
*Robert Jackson, LB
85— Johnny Holland, LB
87— John Roper, DL
90— Darren Lewis, RB
91— Kevin Smith, DB
92—*Marcus Buckley, LB
93— Aaron Glenn, DB
Sam Adams, DL
94— Leeland McElroy, KR
98—*Dat Nguyen, LB

TCU
34— Darrell Lester, C
35— Darrell Lester, C
36— Sammy Baugh, B
38— Ki Aldrich, C
*Davey O'Brien, B
55—*Jim Swink, B
59— Don Floyd, T
60—*Bob Lilly, T
84—*Kenneth Davis, RB
91— Kelly Blackwell, TE
95— Michael Reeder, PK
2000— *LaDainian Tomlinson, RB
03— Nick Browne, PK

TEXAS TECH
60— E.J. Holub, C
65— Donny Anderson, B
77— Dan Irons, T
82— Gabriel Rivera, DL
91—*Mark Bounds, P
95—*Zach Thomas, LB
96—*Byron Hanspard, RB
98— Montae Reagor, DL

TOLEDO
71— Mel Long, DT

TULANE
31—*Jerry Dalrymple, E
32— Don Zimmerman, B
39— Harley McCollum, T
41— Ernie Blandin, T

TULSA
65—*Howard Twilley, E
91— Jerry Ostroski, OL

UCLA
46—*Burr Baldwin, E
52— Donn Moomaw, C
53— Paul Cameron, B
54— Jack Ellena, T
55— Hardiman Cureton, G
57— Dick Wallen, E
66— Mel Farr, B
67—*Gary Beban, B
Don Manning, LB
69— Mike Ballou, LB
73— Kermit Johnson, B
75— John Sciarra, QB
76— Jerry Robinson, LB
77—*Jerry Robinson, LB
78—*Jerry Robinson, LB
Kenny Easley, DB
79—*Kenny Easley, DB
80—*Kenny Easley, DB
81—*Tim Wrightman, TE
83— Don Rogers, DB
85—*John Lee, PK
88— Troy Aikman, QB
Darryl Henley, DB
92— Carlton Gray, DB
93—*J.J. Stokes, WR
Bjorn Merten, PK
Jamir Miller, LB
95—*Jonathan Ogden, OL
97— Chad Overhauser, OL
98— Cade McNown, QB
Kris Farris, OL
2000— Fred Mitchell, WR
01— Robert Thomas, LB
03—*Dave Ball, DL
05—*Maurice Drew, AP/KR
Marcedes Lewis, TE

UTAH
94— Luther Elliss, DL
2002—Jordan Gross, OL

UTAH ST.
61— Merlin Olsen, T
69— Phil Olsen, DE

VANDERBILT
23— Lynn Bomar, E
24— Henry Wakefield, E
32— Pete Gracey, C
58— George Deiderich, G
82—*Jim Arnold, P
84—*Ricky Anderson, P

VIRGINIA
15— Eugene Mayer, B
41— Bill Dudley, B
85—*Jim Dombrowski, OL
90— Herman Moore, WR
92— Chris Slade, DL
93— Mark Dixon, OL
98— Anthony Poindexter, DB
99— Thomas Jones, RB
2004— Elton Brown, OL
*Heath Miller, TE

VIRGINIA TECH
67— Frank Loria, DB
84— Bruce Smith, DL
93—*Jim Pyne, C
95— Cornell Brown, DL
99—*Corey Moore, DL
2003—*Jake Grove, C
Kevin Jones, RB
05—*Jimmy Williams, DB

WAKE FOREST
76—*Bill Armstrong, DB
2005—*Ryan Plackemeier, P

WASH. & JEFF.
14— John Spiegel, B
18— Wilbur Henry, T
19— Wilbur Henry, T

WASHINGTON
25— George Wilson, B
28— Charles Carroll, B
36— Max Starcevich, G
40— Rudy Mucha, C
41— Ray Frankowski, G
63— Rick Redman, G
64— Rick Redman, G
66— Tom Greenlee, DT
68— Al Worley, DB
82—*Chuck Nelson, PK
84— Ron Holmes, DL
86— Jeff Jaeger, PK
Reggie Rogers, DL
91—*Steve Emtman, DL
Mario Bailey, WR
92—*Lincoln Kennedy, OL
95—*Lawyer Milloy, DB
96— Benji Olson, OL
97— Olin Kreutz, C
2002—Reggie Williams, WR

WASHINGTON ST.
84— Rueben Mayes, RB
88— Mike Utley, OL
89—*Jason Hanson, PK
2002—Rien Long, DL
05— Jerome Harrison, RB

WEST VIRGINIA
19— Ira Rodgers, B
55— Bruce Bosley, T
82—*Darryl Talley, LB
85— Brian Jozwiak, OL
92— Mike Compton, C
94—*Todd Sauerbrun, P
95— Aaron Beasley, DB
96— Canute Curtis, LB
2003—Grant Wiley, LB

WILLIAMS
17— Ben Boynton, B
19— Ben Boynton, B

WISCONSIN
12— Robert Butler, T
13— Ray Keeler, G
15— Howard Buck, T
19— Charles Carpenter, C
20— Ralph Scott, T
23— Marty Below, T
30— Milo Lubratovich, T
42—*Dave Schreiner, E
54—*Alan Ameche, B
59—*Dan Lanphear, T
62— Pat Richter, E
75— Dennis Lick, T
81— Tim Krumrie, DL
94— Cory Raymer, C
98— Aaron Gibson, OL
*Tom Burke, DL
99—*Chris McIntosh, OL
*Ron Dayne, RB
2000— Jamar Fletcher, DB
04— Erasmus James, DL

WYOMING
83— Jack Weil, P
84— Jay Novacek, TE
96— Marcus Harris, WR
97— Brian Lee, DB

YALE
1889— Amos Alonzo Stagg, E
Charles Gill, T
Pudge Heffelfinger, G
1890— William Rhodes, T
Pudge Heffelfinger, G
Thomas McClung, B
1891— Frank Hinkey, E
John Hartwell, E
Wallace Winter, T
Pudge Heffelfinger, G
Thomas McClung, B
1892— Frank Hinkey, E
A. Hamilton Wallis, T
Vance McCormick, B
1893— Frank Hinkey, E
William Hickok, G
Frank Butterworth, B
1894— Frank Hinkey, E
William Hickok, G
Philip Stillman, C
George Adee, B
Frank Butterworth, B
1895— Fred Murphy, T
Samuel Thorne, B
1896— Fred Murphy, T
Clarence Fincke, B
1897— John Hall, E
Burr Chamberlin, T
Gordon Brown, G
Charles DeSaulles, B
1898— Burr Chamberlin, T
Gordon Brown, G
Malcolm McBride, B
1899— George Stillman, T
Gordon Brown, G
Malcolm McBride, B
Albert Sharpe, B
00— George Stillman, T
James Bloomer, T
Gordon Brown, G
Herman Olcott, C
George Chadwick, B
Perry Hale, B
William Fincke, B
01— Henry Holt, C
02— Thomas Shevlin, E
Ralph Kinney, T
James Hogan, T
Edgar Glass, G
Henry Holt, C
Foster Rockwell, B
George Chadwick, B
03— Charles Rafferty, E

James Hogan, T
James Bloomer, G
W. Ledyard Mitchell, B
04— Thomas Shevlin, E
James Hogan, T
Ralph Kinney, G
Foster Rockwell, B
05— Thomas Shevlin, E
Roswell Tripp, G
Howard Roome, B
Guy Hutchinson, B
06— Robert Forbes, E
L. Horatio Biglow, T
Hugh Knox, B
Paul Veeder, B
07— Clarence Alcott, E
L. Horatio Biglow, T
Thomas A. D. Jones, B
Edward Coy, B
08— William Goebel, G
Hamlin Andrus, G
Edward Coy, B
09— John Kilpatrick, E
Henry Hobbs, T
Hamlin Andrus, G
Carroll Cooney, C
Edward Coy, B
Stephen Philbin, B
10— John Kilpatrick, E
11— Douglass Bomeisler, E
Henry Ketcham, C
Arthur Howe, B
12— Douglass Bomeisler, E
Henry Ketcham, C
13— Nelson Talbott, T
14— Harry LeGore, B
16— Clinton Black, G
20— Tim Callahan, G
21— Malcolm Aldrich, B
23— Century Milstead, T
William Mallory, B
24— Dick Luman, E
27— Bill Webster, G
John Charlesworth, C
36— Larry Kelley, E
37— *Clint Frank, B
44— Paul Walker, E

Team Leaders in Consensus All-Americans

(Ranked on Total Number of Selections; Minimum 5 Selections)

Team	No.	Players
Yale	100	69
Notre Dame	95	79
Harvard	89	59
Southern California	73	65
Michigan	73	61
Ohio St.	72	55
Oklahoma	66	54
Princeton	65	49
Nebraska	52	43
Pittsburgh	49	42
Texas	47	41
Penn	46	32
Alabama	39	38
Army	37	28
Penn St.	36	34
Tennessee	36	27
Miami (Fla.)	35	32
UCLA	35	31
Minnesota	33	28
Florida St.	33	26
Colorado	29	25
Georgia	28	23
Auburn	26	24
Michigan St.	26	23
Stanford	26	21
California	25	23
Florida	23	22
Navy	23	20
Illinois	23	18
LSU	22	18
Iowa	21	19
Wisconsin	20	20
Georgia Tech	20	19
Washington	20	19
Texas A&M	20	18
Purdue	19	18
Syracuse	19	17
Arkansas	19	16
Cornell	19	15
Clemson	17	16
Dartmouth	17	15
SMU	16	14
Arizona St.	15	12
North Carolina	14	13
Northwestern	13	13
TCU	13	12
Maryland	12	11
Brigham Young	12	10
Arizona	12	9
Oklahoma St.	11	11
Chicago	11	9
Virginia	10	10
Kansas St.	10	9
Kentucky	10	8
Boston College	9	9
Mississippi	9	9
West Virginia	9	9
Baylor	9	7
Texas Tech	8	8
Virginia Tech	8	8
Houston	7	7
Missouri	7	7
North Carolina St.	7	6
Brown	6	6
Rice	6	6
Vanderbilt	6	6
Carlisle	6	5
Colgate	6	5
Columbia	6	5
Indiana	6	5
Air Force	5	5
Oregon St.	5	5
Washington St.	5	5

Special Awards

HEISMAN MEMORIAL TROPHY

Originally presented in 1935 as the DAC Trophy by the Downtown Athletic Club of New York City to the best college player east of the Mississippi River. In 1936, players across the country were eligible and the award was renamed the Heisman Memorial Trophy to honor former college coach and DAC athletics director John W. Heisman. The award now goes to the outstanding college football player in the United States. The bronze trophy was sculpted by Frank Eliscu, with the aid of Jim Crowley, one of Notre Dame's famed Four Horsemen. Crowley was then coach at Fordham, and some of his players posed as models for the trophy.

Year	Player (Winner Bold), School, Position	Points
1935	**Jay Berwanger,** Chicago, HB	84
	2nd—Monk Meyer, Army	29
	3rd—Bill Shakespeare, Notre Dame, HB	23
	4th—Pepper Constable, Princeton, FB	20
1936	**Larry Kelley,** Yale, E	219
	2nd—Sam Francis, Nebraska, FB	47
	3rd—Ray Buivid, Marquette, HB	43
	4th—Sammy Baugh, TCU, HB	39
1937	**Clint Frank,** Yale, HB	524
	2nd—Byron White, Colorado, HB	264
	3rd—Marshall Goldberg, Pittsburgh, HB	211
	4th—Alex Wojciechowicz, Fordham, C	85
1938	**Davey O'Brien,** TCU, QB	519
	2nd—Marshall Goldberg, Pittsburgh, HB	294
	3rd—Sid Luckman, Columbia, QB	154
	4th—Bob MacLeod, Dartmouth, HB	78
1939	**Nile Kinnick,** Iowa, HB	651
	2nd—Tom Harmon, Michigan, HB	405
	3rd—Paul Christman, Missouri, QB	391
	4th—George Cafego, Tennessee, QB	296
1940	**Tom Harmon,** Michigan, HB	1,303
	2nd—John Kimbrough, Texas A&M, FB	841
	3rd—George Franck, Minnesota, HB	102
	4th—Frankie Albert, Stanford, QB	90
1941	**Bruce Smith,** Minnesota, HB	554
	2nd—Angelo Bertelli, Notre Dame, QB	345
	3rd—Frankie Albert, Stanford, QB	336
	4th—Frank Sinkwich, Georgia, HB	249
1942	**Frank Sinkwich,** Georgia, HB	1,059
	2nd—Paul Governali, Columbia, QB	218
	3rd—Clint Castleberry, Georgia Tech, HB	99
	4th—Mike Holovak, Boston College, FB	95
1943	**Angelo Bertelli,** Notre Dame, QB	648
	2nd—Bob Odell, Penn, HB	177
	3rd—Otto Graham, Northwestern, QB	140
	4th—Creighton Miller, Notre Dame, HB	134
1944	**Les Horvath,** Ohio St., QB/HB	412
	2nd—Glenn Davis, Army, HB	287
	3rd—Doc Blanchard, Army, FB	237
	4th—Don Whitmire, Navy, T	115
1945	***Doc Blanchard,** Army, FB	860
	2nd—Glenn Davis, Army, HB	638
	3rd—Bob Fenimore, Oklahoma St., HB	187
	4th—Herman Wedermeyer, St. Mary's (Cal.), HB	152
1946	**Glenn Davis,** Army, HB	792
	2nd—Charlie Trippi, Georgia, HB	435
	3rd—Johnny Lujack, Notre Dame, QB	379
	4th—Doc Blanchard, Army, FB	267
1947	**Johnny Lujack,** Notre Dame, QB	742
	2nd—Bob Chappius, Michigan, HB	555
	3rd—Doak Walker, SMU, HB	196
	4th—Charlie Conerly, Mississippi, QB	186
1948	***Doak Walker,** SMU, HB	778
	2nd—Charlie Justice, North Carolina, HB	443
	3rd—Chuck Bednarik, Penn, C	336
	4th—Jackie Jensen, California, HB	143
1949	**Leon Hart,** Notre Dame, E	995
	2nd—Charlie Justice, North Carolina, HB	272
	3rd—Doak Walker, SMU, HB	229
	4th—Arnold Galiffa, Army, QB	196
1950	***Vic Janowicz,** Ohio St., HB	633
	2nd—Kyle Rote, SMU, HB	280
	3rd—Reds Bagnell, Penn, HB	231
	4th—Babe Parilli, Kentucky, QB	214
1951	**Dick Kazmaier,** Princeton, HB	1,777
	2nd—Hank Lauricella, Tennessee, HB	424
	3rd—Babe Parilli, Kentucky, QB	344
	4th—Bill McColl, Stanford, E	313
1952	**Billy Vessels,** Oklahoma, HB	525
	2nd—Jack Scarbath, Maryland, QB	367
	3rd—Paul Giel, Minnesota, HB	329
	4th—Donn Moomaw, UCLA, C	257
1953	**Johnny Lattner,** Notre Dame, HB	1,850
	2nd—Paul Giel, Minnesota, HB	1,794
	3rd—Paul Cameron, UCLA, HB	444
	4th—Bernie Faloney, Maryland, QB	258
1954	**Alan Ameche,** Wisconsin, FB	1,068
	2nd—Kurt Burris, Oklahoma, C	838
	3rd—Howard Cassady, Ohio St., HB	810
	4th—Ralph Guglielmi, Notre Dame, QB	691
1955	**Howard Cassady,** Ohio St., HB	2,219
	2nd—Jim Swink, TCU, HB	742
	3rd—George Welsh, Navy, QB	383
	4th—Earl Morrall, Michigan St., QB	323
1956	**Paul Hornung,** Notre Dame, QB	1,066
	2nd—Johnny Majors, Tennessee, HB	994
	3rd—Tommy McDonald, Oklahoma, HB	973
	4th—Jerry Tubbs, Oklahoma, C	724
1957	**John David Crow,** Texas A&M, HB	1,183
	2nd—Alex Karras, Iowa, T	693
	3rd—Walt Kowalczyk, Michigan St., HB	630
	4th—Lou Michaels, Kentucky, T	330
1958	**Pete Dawkins,** Army, HB	1,394
	2nd—Randy Duncan, Iowa, QB	1,021
	3rd—Billy Cannon, LSU, HB	975
	4th—Bob White, Ohio St., HB	365
1959	**Billy Cannon,** LSU, HB	1,929
	2nd—Richie Lucas, Penn St., QB	613
	3rd—Don Meredith, SMU, QB	286
	4th—Bill Burrell, Illinois, G	196

Year	Player (Winner Bold), School, Position	Points
1960	**Joe Bellino,** Navy, HB	1,793
	2nd—Tom Brown, Minnesota, G	731
	3rd—Jake Gibbs, Mississippi, QB	453
	4th—Ed Dyas, Auburn, HB	319
1961	**Ernie Davis,** Syracuse, HB	824
	2nd—Bob Ferguson, Ohio St., HB	771
	3rd—Jimmy Saxton, Texas, HB	551
	4th—Sandy Stephens, Minnesota, QB	543
1962	**Terry Baker,** Oregon St., QB	707
	2nd—Jerry Stovall, LSU, HB	618
	3rd—Bobby Bell, Minnesota, T	429
	4th—Lee Roy Jordan, Alabama, C	321
1963 *	**Roger Staubach,** Navy, QB	1,860
	2nd—Billy Lothridge, Georgia Tech, QB	504
	3rd—Sherman Lewis, Michigan St., HB	369
	4th—Don Trull, Baylor, QB	253
1964	**John Huarte,** Notre Dame, QB	1,026
	2nd—Jerry Rhome, Tulsa, QB	952
	3rd—Dick Butkus, Illinois, C	505
	4th—Bob Timberlake, Michigan, QB	361
1965	**Mike Garrett,** Southern California, HB	926
	2nd—Howard Twilley, Tulsa, E	528
	3rd—Jim Grabowski, Illinois, FB	481
	4th—Donny Anderson, Texas Tech, HB	408
1966	**Steve Spurrier,** Florida, QB	1,679
	2nd—Bob Griese, Purdue, QB	816
	3rd—Nick Eddy, Notre Dame, HB	456
	4th—Gary Beban, UCLA, QB	318
1967	**Gary Beban,** UCLA, QB	1,968
	2nd—O.J. Simpson, Southern California, HB	1,722
	3rd—Leroy Keyes, Purdue, HB	1,366
	4th—Larry Csonka, Syracuse, FB	136
1968	**O.J. Simpson,** Southern California, HB	2,853
	2nd—Leroy Keyes, Purdue, HB	1,103
	3rd—Terry Hanratty, Notre Dame, QB	387
	4th—Ted Kwalik, Penn St., TE	254
1969	**Steve Owens,** Oklahoma, HB	1,488
	2nd—Mike Phipps, Purdue, QB	1,344
	3rd—Rex Kern, Ohio St., QB	856
	4th—Archie Manning, Mississippi, QB	582
1970	**Jim Plunkett,** Stanford, QB	2,229
	2nd—Joe Theismann, Notre Dame, QB	1,410
	3rd—Archie Manning, Mississippi, QB	849
	4th—Steve Worster, Texas, RB	398
1971	**Pat Sullivan,** Auburn, QB	1,597
	2nd—Ed Marinaro, Cornell, RB	1,445
	3rd—Greg Pruitt, Oklahoma, RB	586
	4th—Johnny Musso, Alabama, RB	365
1972	**Johnny Rodgers,** Nebraska, WR	1,310
	2nd—Greg Pruitt, Oklahoma, RB	966
	3rd—Rich Glover, Nebraska, MG	652
	4th—Bert Jones, LSU, QB	351
1973	**John Cappelletti,** Penn St., RB	1,057
	2nd—John Hicks, Ohio St., OT	524
	3rd—Roosevelt Leaks, Texas, RB	482
	4th—David Jaynes, Kansas, QB	394
1974 *	**Archie Griffin,** Ohio St., RB	1,920
	2nd—Anthony Davis, Southern California, RB	819
	3rd—Joe Washington, Oklahoma, RB	661
	4th—Tom Clements, Notre Dame, QB	244
1975	**Archie Griffin,** Ohio St., RB	1,800
	2nd—Chuck Muncie, California, RB	730
	3rd—Ricky Bell, Southern California, RB	708
	4th—Tony Dorsett, Pittsburgh, RB	616
1976	**Tony Dorsett,** Pittsburgh, RB	2,357
	2nd—Ricky Bell, Southern California, RB	1,346
	3rd—Rob Lytle, Michigan, RB	413
	4th—Terry Miller, Oklahoma St., RB	197
1977	**Earl Campbell,** Texas, RB	1,547
	2nd—Terry Miller, Oklahoma St., RB	812
	3rd—Ken MacAfee, Notre Dame, TE	343
	4th—Doug Williams, Grambling, QB	266
1978 *	**Billy Sims,** Oklahoma, RB	827
	2nd—Chuck Fusina, Penn St., QB	750
	3rd—Rick Leach, Michigan, QB	435
	4th—Charles White, Southern California, RB	354
1979	**Charles White,** Southern California, RB	1,695
	2nd—Billy Sims, Oklahoma, RB	773
	3rd—Marc Wilson, Brigham Young, QB	589
	4th—Art Schlichter, Ohio St., QB	251
1980	**George Rogers,** South Carolina, RB	1,128
	2nd—Hugh Green, Pittsburgh, DE	861
	3rd—Herschel Walker, Georgia, RB	683
	4th—Mark Herrmann, Purdue, QB	405
1981	**Marcus Allen,** Southern California, RB	1,797
	2nd—Herschel Walker, Georgia, RB	1,199
	3rd—Jim McMahon, Brigham Young, QB	706
	4th—Dan Marino, Pittsburgh, QB	256
1982 *	**Herschel Walker,** Georgia, RB	1,926
	2nd—John Elway, Stanford, QB	1,231
	3rd—Eric Dickerson, SMU, RB	465
	4th—Anthony Carter, Michigan, WR	142
1983	**Mike Rozier,** Nebraska, RB	1,801
	2nd—Steve Young, Brigham Young, QB	1,172
	3rd—Doug Flutie, Boston College, QB	253
	4th—Turner Gill, Nebraska, QB	190
1984	**Doug Flutie,** Boston College, QB	2,240
	2nd—Keith Byars, Ohio St., RB	1,251
	3rd—Robbie Bosco, Brigham Young, QB	443
	4th—Bernie Kosar, Miami (Fla.), QB	320
1985	**Bo Jackson,** Auburn, RB	1,509
	2nd—Chuck Long, Iowa, QB	1,464
	3rd—Robbie Bosco, Brigham Young, QB	459
	4th—Lorenzo White, Michigan St., RB	391
1986	**Vinny Testaverde,** Miami (Fla.), QB	2,213
	2nd—Paul Palmer, Temple, RB	672
	3rd—Jim Harbaugh, Michigan, QB	458
	4th—Brian Bosworth, Oklahoma, LB	395
1987	**Tim Brown,** Notre Dame, WR	1,442
	2nd—Don McPherson, Syracuse, QB	831
	3rd—Gordie Lockbaum, Holy Cross, WR/DB	657
	4th—Lorenzo White, Michigan St., RB	632
1988 *	**Barry Sanders,** Oklahoma St., RB	1,878
	2nd—Rodney Peete, Southern California, QB	912
	3rd—Troy Aikman, UCLA, QB	582
	4th—Steve Walsh, Miami (Fla.), QB	341
1989 *	**Andre Ware,** Houston, QB	1,073
	2nd—Anthony Thompson, Indiana, RB	1,003
	3rd—Major Harris, West Virginia, QB	709
	4th—Tony Rice, Notre Dame, QB	523
1990 *	**Ty Detmer,** Brigham Young, QB	1,482
	2nd—Raghib Ismail, Notre Dame, WR	1,177
	3rd—Eric Bieniemy, Colorado, RB	798
	4th—Shawn Moore, Virginia, QB	465
1991 #	**Desmond Howard,** Michigan, WR	2,077
	2nd—Casey Weldon, Florida St., QB	503
	3rd—Ty Detmer, Brigham Young, QB	445
	4th—Steve Emtman, Washington, DT	357
1992	**Gino Torretta,** Miami (Fla.), QB	1,400
	2nd—Marshall Faulk, San Diego St., RB	1,080
	3rd—Garrison Hearst, Georgia, RB	982
	4th—Marvin Jones, Florida St., LB	392
1993	**Charlie Ward,** Florida St., QB	2,310
	2nd—Heath Shuler, Tennessee, QB	688
	3rd—David Palmer, Alabama, RB	292
	4th—Marshall Faulk, San Diego St., RB	250
1994 *	**Rashaan Salaam,** Colorado, RB	1,743
	2nd—Ki-Jana Carter, Penn St., RB	901
	3rd—Steve McNair, Alcorn St., QB	655
	4th—Kerry Collins, Penn St., QB	639
1995	**Eddie George,** Ohio St., RB	1,460
	2nd—Tommie Frazier, Nebraska, QB	1,196
	3rd—Danny Wuerffel, Florida, QB	987
	4th—Darnell Autry, Northwestern, RB	535
1996	**Danny Wuerffel,** Florida, QB	1,363
	2nd—Troy Davis, Iowa St., RB	1,174
	3rd—Jake Plummer, Arizona St., QB	685
	4th—Orlando Pace, Ohio St., OL	599
1997 *	**Charles Woodson,** Michigan, DB	1,815
	2nd—Peyton Manning, Tennessee, QB	1,543
	3rd—Ryan Leaf, Washington St., QB	861
	4th—Randy Moss, Marshall, WR	253
1998	**Ricky Williams,** Texas, RB	2,355
	2nd—Michael Bishop, Kansas St., QB	792
	3rd—Cade McNown, UCLA, QB	696
	4th—Tim Couch, Kentucky, QB	527
1999	**Ron Dayne,** Wisconsin, RB	2,042
	2nd—Joe Hamilton, Georgia Tech, QB	994
	3rd—Michael Vick, Virginia Tech, QB	319
	4th—Drew Brees, Purdue, QB	308
2000	**Chris Weinke,** Florida St., QB	1,628
	2nd—Josh Heupel, Oklahoma, QB	1,552
	3rd—Drew Brees, Purdue, QB	619
	4th—LaDainian Tomlinson, TCU, RB	566
2001	**Eric Crouch,** Nebraska, QB	770
	2nd—Rex Grossman, Florida, QB	708
	3rd—Ken Dorsey, Miami (Fla.), QB	638
	4th—Joey Harrington, Oregon, QB	364
2002	**Carson Palmer**, Southern California, QB	1,328
	2nd—Brad Banks, Iowa, QB	1,095
	3rd—Larry Johnson, Penn St., RB	726
	4th—Willis McGahee, Miami (Fla.), RB	660
2003 *	**Jason White**, Oklahoma, QB	1,481
	2nd—Larry Fitzgerald, Pittsburgh, WR	1,353
	3rd—Eli Manning, Mississippi, QB	710
	4th—Chris Perry, Michigan, RB	341
2004 *	**Matt Leinart,** Southern California, QB	1,325
	2nd—Adrian Peterson, Oklahoma, RB	997
	3rd—Jason White, Oklahoma, QB	957
	4th—Alex Smith, Utah, QB	635

** Winner as junior (all others seniors). #Had one year of eligibility remaining.*

2005 Heisman Voting

(First-, second- and third-place votes, and total points; voting on a 3-2-1 basis)

	1st	2nd	3rd	Total
1. *Reggie Bush, RB, Southern California	784	89	11	2,541
2. *Vince Young, QB Texas	79	613	145	1,608
3. Matt Leinart, QB, Southern California	18	147	449	797
4. *Brady Quinn, QB, Notre Dame	7	21	128	191
5. Michael Robinson, QB, Penn St.	2	7	29	49
6. A.J. Hawk, LB, Ohio St.	0	3	23	29
7. DeAngelo Williams, RB, Memphis	1	2	19	26
8. Drew Olson, QB, UCLA	1	2	14	21
9. Jerome Harrison, RB, Washington St.	0	4	12	20
10. Elvis Dumervil, DE, Louisville	0	0	9	9

**Junior. All others seniors.*

Heisman Trophy Winners by Position

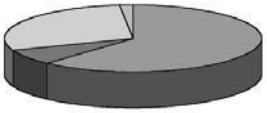

MAXWELL AWARD

First presented in 1937 to honor the nation's outstanding college football player by the Maxwell Memorial Football Club of Philadelphia. The award is named after Robert "Tiny" Maxwell, a Philadelphia native who played at the University of Chicago as a lineman near the turn of the century.

Year	Player, College, Position
1937	Clint Frank, Yale, HB
1938	Davey O'Brien, TCU, QB
1939	Nile Kinnick, Iowa, HB
1940	Tom Harmon, Michigan, HB
1941	Bill Dudley, Virginia, HB
1942	Paul Governali, Columbia, QB
1943	Bob Odell, Penn, HB
1944	Glenn Davis, Army, HB
1945	Doc Blanchard, Army, FB
1946	Charley Trippi, Georgia, HB
1947	Doak Walker, SMU, HB
1948	Chuck Bednarik, Penn, C
1949	Leon Hart, Notre Dame, E
1950	Reds Bagnell, Penn, HB
1951	Dick Kazmaier, Princeton, HB
1952	Johnny Lattner, Notre Dame, HB
1953	Johnny Lattner, Notre Dame, HB
1954	Ron Beagle, Navy, E
1955	Howard Cassady, Ohio St., HB
1956	Tommy McDonald, Oklahoma, HB

Year	Player, College, Position
1957	Bob Reifsnyder, Navy, T
1958	Pete Dawkins, Army, HB
1959	Rich Lucas, Penn St., QB
1960	Joe Bellino, Navy, HB
1961	Bob Ferguson, Ohio St., FB
1962	Terry Baker, Oregon St., QB
1963	Roger Staubach, Navy, QB
1964	Glenn Ressler, Penn St., C
1965	Tommy Nobis, Texas, LB
1966	Jim Lynch, Notre Dame, LB
1967	Gary Beban, UCLA, QB
1968	O.J. Simpson, Southern California, RB
1969	Mike Reid, Penn St., DT
1970	Jim Plunkett, Stanford, QB
1971	Ed Marinaro, Cornell, RB
1972	Brad VanPelt, Michigan St., DB
1973	John Cappelletti, Penn St., RB
1974	Steve Joachim, Temple, QB
1975	Archie Griffin, Ohio St., RB
1976	Tony Dorsett, Pittsburgh, RB
1977	Ross Browner, Notre Dame, DE
1978	Chuck Fusina, Penn St., QB
1979	Charles White, Southern California, RB
1980	Hugh Green, Pittsburgh, DE
1981	Marcus Allen, Southern California, RB
1982	Herschel Walker, Georgia, RB
1983	Mike Rozier, Nebraska, RB
1984	Doug Flutie, Boston College, QB
1985	Chuck Long, Iowa, QB
1986	Vinny Testaverde, Miami (Fla.), QB
1987	Don McPherson, Syracuse, QB
1988	Barry Sanders, Oklahoma St., RB
1989	Anthony Thompson, Indiana, RB
1990	Ty Detmer, Brigham Young, QB
1991	Desmond Howard, Michigan, WR
1992	Gino Torretta, Miami (Fla.), QB
1993	Charlie Ward, Florida St., QB
1994	Kerry Collins, Penn St., QB
1995	Eddie George, Ohio St., RB
1996	Danny Wuerffel, Florida, QB
1997	Peyton Manning, Tennessee, QB
1998	Ricky Williams, Texas, RB
1999	Ron Dayne, Wisconsin, RB
2000	Drew Brees, Purdue, QB
2001	Ken Dorsey, Miami (Fla.), QB
2002	Larry Johnson, Penn St., RB
2003	Eli Manning, Mississippi, QB
2004	Jason White, Oklahoma, QB
2005	Vince Young, Texas, QB

JOHN OUTLAND TROPHY

First presented in 1946 to honor the outstanding interior lineman in the nation by the Football Writers Association of America. The award is named for its benefactor, Dr. John H. Outland.

Year	Player, College, Position
1946	George Connor, Notre Dame, T
1947	Joe Steffy, Army, G
1948	Bill Fischer, Notre Dame, G
1949	Ed Bagdon, Michigan St., G
1950	Bob Gain, Kentucky, T
1951	Jim Weatherall, Oklahoma, T
1952	Dick Modzelewski, Maryland, T
1953	J.D. Roberts, Oklahoma, G
1954	Bill Brooks, Arkansas, G
1955	Calvin Jones, Iowa, G
1956	Jim Parker, Ohio St., G
1957	Alex Karras, Iowa, T
1958	Zeke Smith, Auburn, G
1959	Mike McGee, Duke, T
1960	Tom Brown, Minnesota, G
1961	Merlin Olsen, Utah St., T
1962	Bobby Bell, Minnesota, T
1963	Scott Appleton, Texas, T
1964	Steve DeLong, Tennessee, T
1965	Tommy Nobis, Texas, G
1966	Loyd Phillips, Arkansas, T
1967	Ron Yary, Southern California, T
1968	Bill Stanfill, Georgia, T
1969	Mike Reid, Penn St., DT
1970	Jim Stillwagon, Ohio St., MG
1971	Larry Jacobson, Nebraska, DT
1972	Rich Glover, Nebraska, MG
1973	John Hicks, Ohio St., OT
1974	Randy White, Maryland, DE
1975	Lee Roy Selmon, Oklahoma, DT
1976	*Ross Browner, Notre Dame, DE
1977	Brad Shearer, Texas, DT
1978	Greg Roberts, Oklahoma, G
1979	Jim Ritcher, North Carolina St., C
1980	Mark May, Pittsburgh, OT
1981	*Dave Rimington, Nebraska, C
1982	Dave Rimington, Nebraska, C
1983	Dean Steinkuhler, Nebraska, G
1984	Bruce Smith, Virginia Tech, DT
1985	Mike Ruth, Boston College, NG
1986	Jason Buck, Brigham Young, DT
1987	Chad Hennings, Air Force, DT
1988	Tracy Rocker, Auburn, DT
1989	Mohammed Elewonibi, Brigham Young, G
1990	Russell Maryland, Miami (Fla.), DT
1991	*Steve Emtman, Washington, DT
1992	Will Shields, Nebraska, G
1993	Rob Waldrop, Arizona, NG
1994	Zach Wiegert, Nebraska, OT
1995	Jonathan Ogden, UCLA, OT
1996	*Orlando Pace, Ohio St., OT
1997	Aaron Taylor, Nebraska, OG
1998	*Kris Farris, UCLA, OT
1999	Chris Samuels, Alabama, OT
2000	*John Henderson, Tennessee, DL
2001	Bryant McKinnie, Miami (Fla.), OT
2002	Rien Long, Washington St., DT
2003	Robert Gallery, Iowa, OT
2004	Jammal Brown, Oklahoma, OT
2005	Greg Eslinger, Minnesota, C

**Junior (all others seniors).*

WALTER CAMP AWARD

First presented in 1967 to honor the nation's outstanding college football player by the Walter Camp Foundation in balloting by Division I-A coaches and sports information directors. The award is named after Walter Camp, one of the founders of modern American football.

Year	Player, College, Position
1967	O.J. Simpson, Southern California, RB
1968	O.J. Simpson, Southern California, RB
1969	Steve Owens, Oklahoma, RB
1970	Jim Plunkett, Stanford, QB
1971	Pat Sullivan, Auburn, QB
1972	Johnny Rodgers, Nebraska, WR
1973	John Cappelletti, Penn St., RB
1974	Archie Griffin, Ohio St., RB
1975	Archie Griffin, Ohio St., RB
1976	Tony Dorsett, Pittsburgh, RB
1977	Ken MacAfee, Notre Dame, TE
1978	Billy Sims, Oklahoma, RB
1979	Charles White, Southern California, RB
1980	Hugh Green, Pittsburgh, DE
1981	Marcus Allen, Southern California, RB
1982	Herschel Walker, Georgia, RB
1983	Mike Rozier, Nebraska, RB
1984	Doug Flutie, Boston College, QB
1985	Bo Jackson, Auburn, RB
1986	Vinny Testaverde, Miami (Fla.), QB
1987	Tim Brown, Notre Dame, WR
1988	Barry Sanders, Oklahoma St., RB
1989	Andre Ware, Houston, QB
1990	Raghib Ismail, Notre Dame, RB/WR
1991	Desmond Howard, Michigan, WR
1992	Gino Torretta, Miami (Fla.), QB
1993	Charlie Ward, Florida St., QB
1994	Rashaan Salaam, Colorado, RB
1995	Eddie George, Ohio St., RB
1996	Danny Wuerffel, Florida, QB
1997	Charles Woodson, Michigan, DB
1998	Ricky Williams, Texas, RB
1999	Ron Dayne, Wisconsin, RB
2000	Josh Heupel, Oklahoma, QB
2001	Eric Crouch, Nebraska, QB
2002	Larry Johnson, Penn St., RB
2003	Larry Fitzgerald, Pittsburgh, WR
2004	Matt Leinart, Southern California, QB
2005	Reggie Bush, Southern California, RB

VINCE LOMBARDI/ ROTARY AWARD

First presented in 1970 to honor the outstanding college lineman or linebacker of the year by the Rotary Club of Houston, Texas. The award is named after professional football coach Vince Lombardi, a member of the legendary "Seven Blocks of Granite" at Fordham in the 1930s.

Year	Player, College, Position
1970	Jim Stillwagon, Ohio St., MG
1971	Walt Patulski, Notre Dame, DE
1972	Rich Glover, Nebraska, MG
1973	John Hicks, Ohio St., OT
1974	Randy White, Maryland, DT
1975	Lee Roy Selmon, Oklahoma, DT
1976	Wilson Whitley, Houston, DT
1977	Ross Browner, Notre Dame, DE
1978	Bruce Clark, Penn St., DT
1979	Brad Budde, Southern California, G
1980	Hugh Green, Pittsburgh, DE
1981	Kenneth Sims, Texas, DT
1982	Dave Rimington, Nebraska, C
1983	Dean Steinkuhler, Nebraska, G
1984	Tony Degrate, Texas, DT
1985	Tony Casillas, Oklahoma, NG
1986	Cornelius Bennett, Alabama, LB
1987	Chris Spielman, Ohio St., LB
1988	Tracy Rocker, Auburn, DT
1989	Percy Snow, Michigan St., LB
1990	Chris Zorich, Notre Dame, NT
1991	Steve Emtman, Washington, DT
1992	Marvin Jones, Florida St., LB
1993	Aaron Taylor, Notre Dame, OT
1994	Warren Sapp, Miami (Fla.), DT
1995	Orlando Pace, Ohio St., OT
1996	Orlando Pace, Ohio St., OT
1997	Grant Wistrom, Nebraska, DE
1998	Dat Nguyen, Texas A&M, LB
1999	Corey Moore, Virginia Tech, DE
2000	Jamal Reynolds, Florida St., DE
2001	Julius Peppers, North Carolina, DE
2002	Terrell Suggs, Arizona St., DE
2003	Tommie Harris, Oklahoma, DT
2004	David Pollack, Georgia, DE
2005	A.J. Hawk, Ohio St., LB

DAVEY O'BRIEN NATIONAL QUARTERBACK AWARD

First presented in 1977 as the O'Brien Memorial Trophy to the outstanding player in the Southwest. In 1981, the Davey O'Brien Educational and Charitable Trust of Fort Worth, Texas, renamed the award the Davey O'Brien National Quarterback Award, and it now honors the nation's best quarterback.

MEMORIAL TROPHY

Year	Player, College, Position
1977	Earl Campbell, Texas, RB
1978	Billy Sims, Oklahoma, RB
1979	Mike Singletary, Baylor, LB
1980	Mike Singletary, Baylor, LB

NATIONAL QB AWARD

Year	Player, College
1981	Jim McMahon, Brigham Young
1982	Todd Blackledge, Penn St.
1983	Steve Young, Brigham Young
1984	Doug Flutie, Boston College
1985	Chuck Long, Iowa
1986	Vinny Testaverde, Miami (Fla.)
1987	Don McPherson, Syracuse
1988	Troy Aikman, UCLA
1989	Andre Ware, Houston
1990	Ty Detmer, Brigham Young
1991	Ty Detmer, Brigham Young
1992	Gino Torretta, Miami (Fla.)
1993	Charlie Ward, Florida St.
1994	Kerry Collins, Penn St.
1995	Danny Wuerffel, Florida
1996	Danny Wuerffel, Florida
1997	Peyton Manning, Tennessee
1998	Michael Bishop, Kansas St.

Year	Player, College
1999	Joe Hamilton, Georgia Tech
2000	Chris Weinke, Florida St.
2001	Eric Crouch, Nebraska
2002	Brad Banks, Iowa
2003	Jason White, Oklahoma
2004	Jason White, Oklahoma
2005	Vince Young, Texas

DICK BUTKUS AWARD

First presented in 1985 to honor the nation's best collegiate linebacker by the Downtown Athletic Club of Orlando, Fla. The award is named after Dick Butkus, two-time consensus all-American at Illinois and six-time all-Pro linebacker with the Chicago Bears.

Year	Player, College
1985	Brian Bosworth, Oklahoma
1986	Brian Bosworth, Oklahoma
1987	Paul McGowan, Florida St.
1988	Derrick Thomas, Alabama
1989	Percy Snow, Michigan St.
1990	Alfred Williams, Colorado
1991	Erick Anderson, Michigan
1992	Marvin Jones, Florida St.
1993	Trev Alberts, Nebraska
1994	Dana Howard, Illinois
1995	Kevin Hardy, Illinois
1996	Matt Russell, Colorado
1997	Andy Katzenmoyer, Ohio St.
1998	Chris Claiborne, Southern California
1999	LaVar Arrington, Penn St.
2000	Dan Morgan, Miami (Fla.)
2001	Rocky Calmus, Oklahoma
2002	E.J. Henderson, Maryland
2003	Teddy Lehman, Oklahoma
2004	Derrick Johnson, Texas
2005	Paul Posluszny, Penn St.

JIM THORPE AWARD

First presented in 1986 to honor the nation's best defensive back by the Jim Thorpe Athletic Club of Oklahoma City. The award is named after Jim Thorpe, Olympic champion, two-time consensus all-American halfback at Carlisle and professional football player.

Year	Player, College
1986	Thomas Everett, Baylor
1987	Bennie Blades, Miami (Fla.)
	Rickey Dixon, Oklahoma
1988	Deion Sanders, Florida St.
1989	Mark Carrier, Southern California
1990	Darryll Lewis, Arizona
1991	Terrell Buckley, Florida St.
1992	Deon Figures, Colorado

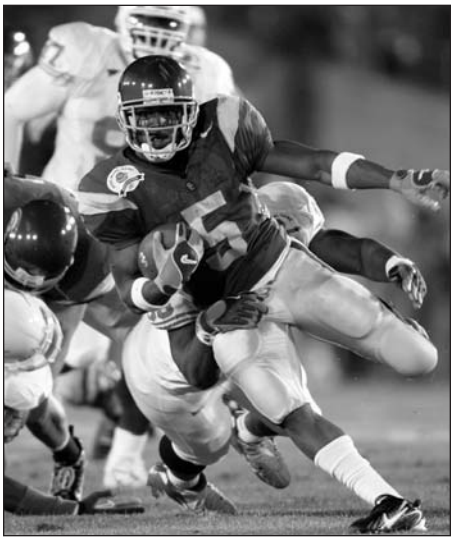

Southern California Sports Information

2005 Heisman Trophy winner Reggie Bush of Southern California also won the Doak Walker National Running Back Award after he rushed for 1,740 yards and 16 touchdowns.

Year	Player, College
1993	Antonio Langham, Alabama
1994	Chris Hudson, Colorado
1995	Greg Myers, Colorado St.
1996	Lawrence Wright, Florida
1997	Charles Woodson, Michigan
1998	Antoine Winfield, Ohio St.
1999	Tyrone Carter, Minnesota
2000	Jamar Fletcher, Wisconsin
2001	Roy Williams, Oklahoma
2002	Terence Newman, Kansas St.
2003	Derrick Strait, Oklahoma
2004	Carlos Rogers, Auburn
2005	Michael Huff, Texas

JOHNNY UNITAS GOLDEN ARM AWARD

First presented in 1987 to honor the nation's top senior quarterback by the Frank Camp Chapter of the Johnny Unitas Golden Arm Educational Foundation. Each year, a committee composed of NFL executives, coaches, scouts and media members selects the winner based on citizenship, scholarship, leadership and athletic accomplishments. The award, formerly presented by the Kentucky Chapter of the National Football Foundation and College Football Hall of Fame, Inc., is named after Pro Football Hall of Fame quarterback Johnny Unitas.

Year	Player, College
1987	Don McPherson, Syracuse
1988	Rodney Peete, Southern California
1989	Tony Rice, Notre Dame
1990	Craig Erickson, Miami (Fla.)
1991	Casey Weldon, Florida St.
1992	Gino Torretta, Miami (Fla.)
1993	Charlie Ward, Florida St.
1994	Jay Barker, Alabama
1995	Tommy Frazier, Nebraska
1996	Danny Wuerffel, Florida
1997	Peyton Manning, Tennessee
1998	Cade McNown, UCLA
1999	Chris Redman, Louisville
2000	Chris Weinke, Florida St.
2001	David Carr, Fresno St.
2002	Carson Palmer, Southern California
2003	Eli Manning, Mississippi
2004	Jason White, Oklahoma
2005	Matt Leinart, Southern California

DOAK WALKER NATIONAL RUNNING BACK AWARD

First presented in 1990 to honor the nation's best running back among Division I-A juniors or seniors who combine outstanding achievements on the field, in the classroom and in the community, by the GTE/SMU Athletic Forum in Dallas, Texas, and sponsored by Dr. Pepper, a $10,000 scholarship is donated to the recipient's university in his name. It is voted on by a panel of media and former college football standouts. The award is named after Doak Walker, SMU's three-time consensus all-America halfback and 1948 Heisman Trophy winner.

Year	Player, College
1990	Greg Lewis, Washington
1991	Trevor Cobb, Rice
1992	Garrison Hearst, Georgia
1993	Byron Morris, Texas Tech
1994	Rashaan Salaam, Colorado
1995	Eddie George, Ohio St.
1996	Byron Hanspard, Texas Tech
1997	Ricky Williams, Texas
1998	Ricky Williams, Texas
1999	Ron Dayne, Wisconsin
2000	LaDainian Tomlinson, TCU
2001	Luke Staley, Brigham Young
2002	Larry Johnson, Penn St.
2003	Chris Perry, Michigan
2004	Cedric Benson, Texas
2005	Reggie Bush, Southern California

LOU GROZA COLLEGIATE PLACE-KICKER AWARD

First presented in 1992 to honor the nation's top collegiate place-kicker by the Palm Beach County Sports Commission in conjunction with the Orange Bowl Committee. The award is named after Pro Football Hall of Fame kicker Lou Groza.

Year	Player, College
1992	Joe Allison, Memphis
1993	Judd Davis, Florida
1994	Steve McLaughlin, Arizona
1995	Michael Reeder, TCU
1996	Marc Primanti, North Carolina St.
1997	Martin Gramatica, Kansas St.
1998	Sebastian Janikowski, Florida St.
1999	Sebastian Janikowski, Florida St.
2000	Jonathan Ruffin, Cincinnati
2001	Seth Marler, Tulane
2002	Nate Kaeding, Iowa
2003	Jonathan Nichols, Mississippi
2004	Mike Nugent, Ohio St.
2005	Alexis Serna, Oregon St.

BRONKO NAGURSKI AWARD

First presented in 1993 to honor the nation's top collegiate defensive player by the Football Writers Association of America and the Charlotte (N.C.) Touchdown Club. The award is named after Bronko Nagurski, consensus all-America tackle and running back at Minnesota in 1929, and a member of both the College Football Hall of Fame and Pro Football Hall of Fame.

Year	Player, College, Position
1993	Rob Waldrop, Arizona, DL
1994	Warren Sapp, Miami (Fla.), DT
1995	Pat Fitzgerald, Northwestern, LB
1996	Pat Fitzgerald, Northwestern, LB
1997	Charles Woodson, Michigan, CB
1998	Champ Bailey, Georgia, DB
1999	Corey Moore, Virginia Tech, DE
2000	Dan Morgan, Miami (Fla.), LB
2001	Roy Williams, Oklahoma, DB
2002	Terrell Suggs, Arizona St., DE
2003	Derrick Strait, Oklahoma, CB
2004	Derrick Johnson, Texas, LB
2005	Elvis Dumervil, Louisville, DE

FRED BILETNIKOFF RECEIVER AWARD

First presented in 1994 to honor the nation's top collegiate pass receiver by the Quarterback Club of Tallahassee, Fla. The award is named after Fred Biletnikoff, former Florida State all-American and NFL Oakland Raider receiver, a member of both the College Football Hall of Fame and Pro Football Hall of Fame.

Year	Player, College
1994	Bobby Engram, Penn St.
1995	Terry Glenn, Ohio St.
1996	Marcus Harris, Wyoming
1997	Randy Moss, Marshall
1998	Troy Edwards, Louisiana Tech
1999	Troy Walters, Stanford
2000	Antonio Bryant, Pittsburgh
2001	Josh Reed, LSU
2002	Charles Rogers, Michigan St.
2003	Larry Fitzgerald, Pittsburgh
2004	Braylon Edwards, Michigan
2005	Mike Hass, Oregon St.

CHUCK BEDNARIK AWARD

First presented in 1995 to honor the collegiate defensive player of the year by the Maxwell Memorial Football Club of Philadelphia. The award is named after Chuck Bednarik, consensus all-America center at Penn in 1947-48 and a member of both the College Football Hall of Fame and Pro Football Hall of Fame.

Year	Player, College
1995	Pat Fitzgerald, Northwestern
1996	Pat Fitzgerald, Northwestern
1997	Charles Woodson, Michigan
1998	Dat Nguyen, Texas A&M
1999	LaVar Arrington, Penn St.
2000	Dan Morgan, Miami (Fla.)
2001	Julius Peppers, North Carolina
2002	E.J. Henderson, Maryland
2003	Teddy Lehman, Oklahoma
2004	David Pollack, Georgia
2005	Paul Posluszny, Penn St.

MOSI TATUPU SPECIAL TEAMS PLAYER OF THE YEAR AWARD

First presented in 1997 to the top special teams player in the country by the Maui (Hawaii) Touchdown Club. The award is named after Mosi Tatupu, who played high school football in Honolulu and collegiate football at Southern California. He went on to a 14-year playing career in the NFL.

Year	Player, College
1997	Brock Olivo, Missouri
1998	Chris McAlister, Arizona
1999	Deltha O'Neal, California
2000	J.T. Thatcher, Oklahoma
2001	Kahlil Hill, Iowa
2002	Glenn Pakulak, Kentucky
2003	Wes Welker, Texas Tech
2004	Chad Owens, Hawaii
2005	Ryan Hoffman, Illinois St.

RAY GUY PUNTING AWARD

First presented in 2000 to honor the nation's top collegiate punter by the Greater Augusta (Ga.) Sports Council. The winner will display leadership, self-discipline and have a significant impact on the team's success. Voted upon by a panel of sports writers, college football coaches and former punters. The award is named after Ray Guy, former punter at Southern Mississippi and NFL all-Pro punter for the Oakland Raiders.

Year	Player, College
2000	Kevin Stemke, Wisconsin
2001	Travis Dorsch, Purdue
2002	Mark Mariscal, Colorado
2003	B.J. Sander, Ohio St.
2004	Daniel Sepulveda, Baylor
2005	Ryan Plackemeier, Wake Forest

JOHN MACKEY TIGHT END AWARD

First presented in 2000 to honor the nation's top collegiate tight end by the Nassau County (N.Y.) Sports Commission. The award is named after John Mackey, the first tight end inducted into the Pro Football Hall of Fame.

Year	Player, College
2000	Tim Stratton, Purdue
2001	Dan Graham, Colorado
2002	Dallas Clark, Iowa
2003	Kellen Winslow, Miami (Fla.)
2004	Heath Miller, Virginia
2005	Marcedes Lewis, UCLA

DAVE RIMINGTON CENTER TROPHY (NCAA I-A)

First presented in 2000 to honor the nation's top NCAA Division I-A offensive center by the Boomer Esiason Foundation. The award is named after Dave Rimington, a consensus all-America center at Nebraska in 1981-82 who was inducted into the College Football Hall of Fame in 1997.

Year	Player, College
2000	Dominic Raiola, Nebraska
2001	LeCharles Bentley, Ohio St.
2002	Brett Romberg, Miami (Fla.)
2003	Jake Grove, Virginia Tech
2004	David Baas, Michigan Ben Wilkerson, LSU
2005	Greg Eslinger, Minnesota

TED HENDRICKS DEFENSIVE END AWARD

First presented in 2002 to honor the nation's top defensive end by the Miami (Florida) Touchdown Club. The award is named after Ted Hendricks, College Football Hall of Fame member from Miami (Florida) and a member of the Pro Football Hall of Fame.

Year	Player, College
2002	Terrell Suggs, Arizona St.
2003	David Pollack, Georgia
2004	David Pollack, Georgia
2005	Elvis Dumervil, Louisville

BOBBY BOWDEN AWARD

First presented in 2003 by the Fellowship of Christian Athletes (FCA) to the collegiate football player who best epitomizes the term student-athlete. The person selected will be one of character, classroom excellence, athletic achievement and community involvement. Presented at the site of the Bowl Championship Series national championship game.

Year	Player, College
2003	Jason Wright, Northwestern
2004	Billy Bajema, Oklahoma St.
2005	D.J. Shockley, Georgia

RONNIE LOTT TROPHY

First presented in 2004 by the Pacific Club of Newport Beach, California, to the IMPACT Defensive Player of the Year. It recognizes a player's success both on and off the field. IMPACT is an acronym for Integrity, Maturity, Performance, Academics, Community and Tenacity.

Year	Player, College, Position
2004	David Pollack, Georgia, DE
2005	DeMeco Ryans, Alabama, LB

MANNING AWARD

First presented in 2004 by the Nokia Sugar Bowl to the nation's top Division I-A quarterback. The award is named for the Manning family – former New Orleans Saints quarterback Archie Manning and his sons Peyton and Eli, both NFL quarterbacks and former collegiate all-Americans.

Year	Player, College
2004	Matt Leinart, Southern California
2005	Vince Young, Texas

Division I-AA

WALTER PAYTON PLAYER OF THE YEAR AWARD

First presented in 1987 to honor the top Division I-AA football player by the Sports Network and voted on by Division I-AA sports information directors. The award is named after Walter Payton, former Jackson State player and the National Football League's second all-time leading rusher.

Year	Player, College, Position
1987	Kenny Gamble, Colgate, RB
1988	Dave Meggett, Towson, RB
1989	John Friesz, Idaho, QB
1990	Walter Dean, Grambling, RB
1991	Jamie Martin, Weber St., QB
1992	Michael Payton, Marshall, QB
1993	Doug Nussmeier, Idaho, QB
1994	Steve McNair, Alcorn St., QB
1995	Dave Dickenson, Montana, QB
1996	Archie Amerson, Northern Ariz., RB
1997	Brian Finneran, Villanova, WR
1998	Jerry Azumah, New Hampshire, RB
1999	Adrian Peterson, Ga. Southern, RB
2000	Louis Ivory, Furman, RB
2001	Brian Westbrook, Villanova, RB
2002	Tony Romo, Eastern Ill., QB
2003	Jamaal Branch, Colgate, RB
2004	Lang Campbell, William & Mary, QB
2005	Erik Meyer, Eastern Wash., QB

ERNIE DAVIS AWARD

First presented in 1992 to honor a Division I-AA college football player who has overcome personal, athletic or academic adversity and performs in an exemplary manner by the American Sports Wire. The award is named after the late Ernie Davis, Syracuse halfback who won the Heisman Trophy in 1961.

Year	Player, College, Position
1992	Gilad Landau, Grambling, PK
1993	Jay Walker, Howard, QB
1994	Steve McNair, Alcorn St., QB
1995	Earl Holmes, Florida A&M, LB
1996	Jason DeCuir, Howard, PK
1997	DeMingo Graham, Hofstra, OL
1998	Chris Boden, Villanova, QB
1999	Matt Bushart, Southern U., P
2000	Charles Roberts, Sacramento St., RB
2001	Mark Leyenaar, Robert Morris, OL
2002	Kayode Mayowa, Sacred Heart, LB
2003	Steve Baggs, Bethune-Cookman, LB
2004	Jamaal Branch, Colgate, RB
2005	Bruce Eugene, Grambling, QB

BUCK BUCHANAN AWARD

First presented in 1995 to the nation's outstanding Division I-AA defensive player by The Sports Network. The award is named after Junious 'Buck' Buchanan, NAIA all-America defensive lineman at Grambling from 1959 through 1962 and Pro Football Hall of Fame inductee after an outstanding 13-year career.

Year	Player, College, Position
1995	Dexter Coakley, Appalachian St., LB
1996	Dexter Coakley, Appalachian St., LB
1997	Chris McNeil, N.C. A&T, DE
1998	James Milton, Western Ill., LB
1999	Al Lucas, Troy, DT
2000	Edgerton Hartwell, Western Ill., DL
2001	Derrick Lloyd, James Madison, LB
2002	Rashean Mathis, Bethune-Cookman, DB
2003	Jared Allen, Idaho St., DE
2004	Jordan Beck, Cal Poly, LB
2005	Chris Gocong, Cal Poly, DE

DAVE RIMINGTON AWARD (NCAA I-AA)

First presented in 2003 to honor the best Division I-AA center by the Boomer Esiason Foundation. The award is named after Dave Rimington, a College Football Hall of Fame center from Nebraska and the only player to win the John Outland Trophy twice (1981-82).

Year	Player, College
2003	Eugene Amano, Southeast Mo. St.
2004	Rob Hunt, North Dakota St.
2005	Jeff Bolton, Montana St.

Division II

HARLON HILL TROPHY

First presented in 1986 to honor the best Division II player by the Harlon Hill Award Committee of Florence, Alabama. The award is named after Harlon Hill, former receiver at North Alabama and the National Football League's most valuable player for the Chicago Bears in 1955.

Year	Player, College
1986	Jeff Bentrim, North Dakota St., QB
1987	Johnny Bailey, Tex. A&M-Kingsville, RB
1988	Johnny Bailey, Tex. A&M-Kingsville, RB
1989	Johnny Bailey, Tex. A&M-Kingsville, RB
1990	Chris Simdorn, North Dakota St., QB
1991	Ronnie West, Pittsburg St., WR
1992	Ronald Moore, Pittsburg St., RB
1993	Roger Graham, New Haven, RB
1994	Chris Hatcher, Valdosta St., QB
1995	Ronald McKinnon, North Ala., LB
1996	Jarrett Anderson, Truman, RB
1997	Irv Sigler, Bloomsburg, RB
1998	Brian Shay, Emporia St., RB
1999	Corte McGuffey, Northern Colo., QB
2000	Dusty Bonner, Valdosta St., QB
2001	Dusty Bonner, Valdosta St., QB
2002	Curt Anes, Grand Valley St., QB
2003	Will Hall, North Ala., QB
2004	Chad Friehauf, Colorado Mines, QB
2005	Jimmy Terwilliger, East Stroudsburg, QB

JIM LANGER AWARD

First presented in 1994 to the top offensive lineman in Division II by the American Football Coaches Association Division II membership. The award is named after former South Dakota State standout Jim Langer, a five-time NFL all-Pro center and 1987 Pro Football Hall of Fame inductee.

Year	Player, College
1994	Kevin Robson, North Dakota
1995	Adam Timmerman, South Dakota St.
1996	Chris Villarrial, Indiana (Pa.)

Year	Player, College
1997	Andy Mazurek, Minn. St. Mankato
1998	Sean McNamara, Pittsburg St.
1999	Greg Lotyse, North Dakota
2000	Nick O'Brien, Tex. A&M-Kingsville
2001	Brian Crawford, Western Ore.
2002	Peter Campion, North Dakota St.
2003	Phillip Bogle, New Haven
2004	Alan Dunn, Tusculum
2005	Nick Hagemann, South Dakota

DAVE RIMINGTON AWARD (NCAA II)

First presented in 2003 to honor the best Division II center by the Boomer Esiason Foundation. The award is named after Dave Rimington, a College Football Hall of Fame center from Nebraska and the only player to win the John Outland Trophy twice (1981-82).

Year	Player, College
2003	Kevin Palmer, Tex. A&M-Kingsville
2004	Kevin Burton, Southeastern Okla.
2005	Lance Ancar, North Ala.

GENE UPSHAW AWARD

First presented in 2004 by the Manheim (Pa.) Touchdown Club to the Division II lineman of the year. The award is named for Gene Upshaw, an all-Pro offensive lineman during his 15-year Hall-of-Fame career with the Oakland Raiders, and currently the executive director of the National Football League Players Association.

Year	Player, College
2004	Nathan Baker, Pittsburg St.
2005	Mike McFadden, Grand Valley St.

Division III

JOHN GAGLIARDI TROPHY

First presented in 1993 to the nation's outstanding Division III player by the St. John's (Minn.) University J-Club. The award is named after John Gagliardi, St. John's head coach for 52 seasons and one of only two coaches in college football history to win 400 games.

Year	Player, College, Position
1993	Jim Ballard, Mount Union, QB
1994	Carey Bender, Coe, RB
1995	Chris Palmer, St. John's (Minn.), WR
1996	Lon Erickson, Ill. Wesleyan, QB
1997	Bill Borchert, Mount Union, QB
1998	Scott Hvistendahl, Augsburg, WR/P
1999	Danny Ragsdale, Redlands, QB
2000	Chad Johnson, Pacific Lutheran, QB

Linfield Sports Information

Linfield quarterback Brett Elliott was honored in 2005 with Division III's top two awards – the John Gagliardi Trophy and the Cliff Melberger Award. Elliott threw for 4,019 yards and 49 touchdowns, and topped the division in passing efficiency with a 191.5 rating.

Year	Player, College, Position
2001	Chuck Moore, Mount Union, RB
2002	Dan Pugh, Mount Union, RB
2003	Blake Elliott, St. John's (Minn.), WR
2004	Rocky Myers, Wesley, DB
2005	Brett Elliott, Linfield, QB

CLIFF MELBERGER AWARD

First presented in 1993 to the nation's outstanding Division III player by the Downtown Wilkes-Barre (Pa.) Touchdown Club. The award is named after Clifford K. Melberger, captain of the 1960 Bucknell football team that won the Lambert Cup and a member of the Touchdown Club's board of directors.

Year	Player, College, Position
1993	Jim Ballard, Mount Union, QB
1994	Carey Bender, Coe, RB
1995	Craig Kusick, Wis.-La Crosse, QB
1996	Bill Borchert, Mount Union, QB
1997	Bill Borchert, Mount Union, QB
1998	Mike Burton, Trinity (Tex.), QB
1999	Scott Pingel, Westminster (Mo.), WR
2000	R.J. Bowers, Grove City, RB
2001	Chuck Moore, Mount Union, RB
2002	Dan Pincelli, Hartwick, QB
2003	Brett Trichilo, Wilkes, RB
2004	Brett Trichilo, Wilkes, RB
2005	Brett Elliott, Linfield, QB

DAVE RIMINGTON AWARD (NCAA III)

First presented in 2003 to honor the best Division III center by the Boomer Esiason Foundation. The award is named after Dave Rimington, a College Football Hall of Fame center from Nebraska and the only player to win the John Outland Trophy twice (1981-82).

Year	Player, College
2003	Tom Doyle, Capital
2004	Matthew Bush, Mary Hardin-Baylor
2005	Damien Ciecwisz, Delaware Valley

COLLEGE FOOTBALL HALL OF FAME

Established: In 1947, by the National Football Foundation and College Hall of Fame, Inc. The first class of enshrinement of Division I or major-college players began in 1951. In 1996, the yearly classes elected were expanded to include other than Division I players. **Eligibility:** A nominated player must be out of college at least 10 years and a first-team all-America selection by a major selector during his career. For divisional (college-division) players, the player must have been a first-team selection on a recognized all-America team in Divisions I-AA, II or III, or the NAIA. Coaches must be retired three years or are eligible immediately after retirement provided he is at least 70 years of age. Active coaches become eligible at 75 years of age. Coaches must have been a head coach for a minimum of 10 years and have coached at least 100 games with a .600 winning percentage. The voting is done by a 12-member panel made up of athletics directors, conference and bowl officials, and media representatives.

Member players are listed with the final year they played in college, and member coaches are listed with the year they were inducted. ($) Indicates college-division member. (†) Indicates deceased members. (#) Indicates dual member of the Pro Football Hall of Fame.

COLLEGE FOOTBALL HALL OF FAME CLASS OF 2006

(Division I-A Class to be inducted at the 49th annual awards dinner December 5, 2006, and enshrined at the Hall, in South Bend, Ind., in the summer of 2007; Divisional Class to be enshrined during ceremonies at the Hall August 11 and 12, 2006)

DIVISION I-A CLASS

Player, School	Pos.	Years
Bobby Anderson, Colorado	RB	1967-69
Bennie Blades, Miami (Fla.)	DB	1985-87
Carl Eller, Minnesota	DT	1961-63
Steve Emtman, Washington	DL	1989-91
Thomas Everett, Baylor	FS	1983-86
Chad Hennings, Air Force	DT	1984-87
Chip Kell, Tennessee	OG	1968-70
Mike Phipps, Purdue	QB	1967-69
Mike Rozier, Nebraska	RB	1981-83
Jeff Siemon, Stanford	LB	1968-71
Bruce Smith, Virginia Tech	DT	1981-84
Emmitt Smith, Florida	RB	1987-89
Charlie Ward, Florida St.	QB	1989, 91-93

Coach, School	Years	Record
Bobby Bowden, Samford	1959-62	359-107-4
West Virginia	1970-75	
Florida St.	1976-present	
Joe Paterno, Penn St.	1966-present	354-117-3

DIVISIONAL CLASS (DIVISIONS I-AA, II AND III, NAIA)

Player, School	Pos.	Years
Kevin Dent, Jackson St.	DB	1985-88
John Friesz, Idaho	QB	1986-89
Ronnie Mallett, Central Ark.	E	1978-81
Jerry Rice, Mississippi Val.	WR	1981-84

Coach, School	Years	Record
Dick Farley, Williams	1987-03	114-19-3
John Gagliardi, Carroll (Mont.)	1949-52	432-118-11
St. John's (Minn.)	1953-present	
Vernon "Skip" McCain, Md.-East. Shore	1948-63	102-21-5

PLAYERS

Player, College	Year
†Earl Abell, Colgate	1915
Alex Agase, Purdue/Illinois	1946
†Harry Agganis, Boston U.	1952
†Frank Albert, Stanford	1941
†Ki Aldrich, TCU	1938
†Malcolm Aldrich, Yale	1921
Marcus Allen, Southern California#	1981
†Joe Alexander, Syracuse	1920
Lance Alworth, Arkansas#	1961
†Alan Ameche, Wisconsin	1954
†Knowlton Ames, Princeton	1889
Warren Amling, Ohio St.	1946
Bob P. Anderson, Army	1959
Dick Anderson, Colorado	1967
Donny Anderson, Texas Tech	1965
†Hunk Anderson, Notre Dame	1921
Jon Arnett, Southern California	1956
Doug Atkins, Tennessee#	1952
Bob Babich, Miami (Ohio)	1968
†Everett Bacon, Wesleyan (Conn.)	1912
†Reds Bagnell, Penn	1950
Johnny Bailey, Tex. A&M-Kingsville ($)	1989
†Hobey Baker, Princeton	1913
†John Baker, Southern California	1931
†Moon Baker, Northwestern	1926
Terry Baker, Oregon St.	1962
†Harold Ballin, Princeton	1914
†Bill Banker, Tulane	1929
Vince Banonis, Detroit	1941
Mike Barber, Marshall ($)	1988
†Stan Barnes, California	1921
†Charles Barrett, Cornell	1915
†Bert Baston, Minnesota	1916
†Cliff Battles, West Va. Wesleyan#	1931
Sammy Baugh, TCU#	1936
Maxie Baughan, Georgia Tech	1959
Kirk Baumgartner, Wis.-Stevens Point ($)	1989
†James Bausch, Wichita St./Kansas	1930
Ron Beagle, Navy	1955
Terry Beasley, Auburn	1971
Gary Beban, UCLA	1967
Hub Bechtol, Texas Tech/Texas	1946
Ray Beck, Georgia Tech	1951
†John Beckett, Oregon	1916
Chuck Bednarik, Penn#	1948
Forrest Behm, Nebraska	1940
Bobby Bell, Minnesota#	1962
†Ricky Bell, Southern California	1976
Joe Bellino, Navy	1960
†Marty Below, Wisconsin	1923
†Al Benbrook, Michigan	1910
Cornelius Bennett, Alabama	1986
Jeff Bentrim, North Dakota St. ($)	1986

Player, College	Year
†Charlie Berry, Lafayette	1924
Angelo Bertelli, Notre Dame	1943
†Jay Berwanger, Chicago	1935
†Lawrence Bettencourt, St. Mary's (Cal.)	1927
Fred Biletnikoff, Florida St.#	1964
Doc Blanchard, Army	1946
Tony Blazine, Ill. Wesleyan ($)	1934
†Al Blozis, Georgetown	1941
†Ed Bock, Iowa St.	1938
†Lynn Bomar, Vanderbilt	1924
†Douglas Bomeisler, Yale	1912
†Albie Booth, Yale	1931
George Bork, Northern Ill. ($)	1963
†Fred Borries, Navy	1934
Bruce Bosley, West Virginia	1955
Don Bosseler, Miami (Fla.)	1956
†Vic Bottari, California	1938
Murry Bowden, Dartmouth	1970
†Ben Boynton, Williams	1920
Terry Bradshaw, Louisiana Tech# ($)	1969
†Charles Brewer, Harvard	1895
†Johnny Bright, Drake	1951
John Brodie, Stanford	1956
†George Brooke, Swarthmore/Penn	1895
Al Brosky, Illinois	1952
Bob Brown, Nebraska#	1963
George Brown, Navy/San Diego St.	1947
†Gordon Brown, Yale	1900
Jim Brown, Syracuse#	1956
†John Brown Jr., Navy	1913
†Johnny Mack Brown, Alabama	1925
†Tay Brown, Southern California	1932
Tom Brown, Minnesota	1960
Ross Browner, Notre Dame	1977
Tel Bruner, Centre ($)	1985
†Buck Buchanan, Grambling# ($)	1962
Brad Budde, Southern California	1979
†Paul Bunker, Army	1902
Chris Burford, Stanford	1959
Kurt Burris, Oklahoma	1954
†Ron Burton, Northwestern	1959
Dick Butkus, Illinois#	1964
†Robert Butler, Wisconsin	1913
Kevin Butler, Georgia	1984
†George Cafego, Tennessee	1939
†Red Cagle, La.-Lafayette/Army	1929
†John Cain, Alabama	1932
Brad Calip, East Central ($)	1984
Ed Cameron, Wash. & Lee	1924
†David Campbell, Harvard	1901
Earl Campbell, Texas#	1977
†Jack Cannon, Notre Dame	1929
John Cappelletti, Penn St.	1973
†Frank Carideo, Notre Dame	1930
†Charles Carney, Illinois	1921
J.C. Caroline, Illinois	1954
Bill Carpenter, Army	1959
†Hunter Carpenter, Virginia Tech/North Carolina	1905
Charles Carroll, Washington	1928
Harry Carson, South Carolina St. ($)	1975
Anthony Carter, Michigan	1982
Tommy Casanova, LSU	1971
†Edward Casey, Harvard	1919
Tony Casillas, Oklahoma	1985
Rod Cason, Angelo St. ($)	1971
Howard Cassady, Ohio St.	1955
†Guy Chamberlin, Neb. Wesleyan/Nebraska#	1915
Sam Chapman, California	1937
Bob Chappuis, Michigan	1947
†Paul Christman, Missouri	1940
Joe Cichy, North Dakota St. ($)	1970
†Dutch Clark, Colorado Col.#	1929
Paul Cleary, Southern California	1947
†Zora Clevenger, Indiana	1903
Jack Cloud, William & Mary	1949
†Gary Cochran, Princeton	1897
†Josh Cody, Vanderbilt	1919
Don Coleman, Michigan St.	1951
†Charlie Conerly, Mississippi	1947
†George Connor, Holy Cross/Notre Dame#	1947
Bill Cooper, Muskingum ($)	1960
†William Corbin, Yale	1888
William Corbus, Stanford	1933
Jimbo Covert, Pittsburgh	1983
†Hector Cowan, Princeton	1889
†Edward Coy, Yale	1909
Brad Crawford, Franklin ($)	1977
†Fred Crawford, Duke	1933
John David Crow, Texas A&M	1957
†Jim Crowley, Notre Dame	1924
Larry Csonka, Syracuse#	1967
Tom Curtis, Michigan	1969
†Slade Cutter, Navy	1934
†Ziggie Czarobski, Notre Dame	1947
Carroll Dale, Virginia Tech	1959
†Gerald Dalrymple, Tulane	1931
†John Dalton, Navy	1911
†Charles Daly, Harvard/Army	1902
Averell Daniell, Pittsburgh	1936
†James Daniell, Ohio St.	1941
†Tom Davies, Pittsburgh	1921
Anthony Davis, Southern California	1974
†Ernie Davis, Syracuse	1961
†Glenn Davis, Army	1946
Harold Davis, Westminster (Pa.) ($)	1956
Robert Davis, Georgia Tech	1947
Pete Dawkins, Army	1958
Tom Deery, Widener ($)	1981
†Joe Delaney, Northwestern St. ($)	1980
Steve DeLong, Tennessee	1964
Vern Den Herder, Central (Iowa) ($)	1970
Al DeRogatis, Duke	1948
†Paul DesJardien, Chicago	1914
†Aubrey Devine, Iowa	1921
†John DeWitt, Princeton	1903
Buddy Dial, Rice	1958
Chuck Dicus, Arkansas	1970
Don Dierdorf, Michigan#	1970
Mike Ditka, Pittsburgh#	1960
†Glenn Dobbs, Tulsa	1942
†Bobby Dodd, Tennessee	1930
Holland Donan, Princeton	1950
†Joseph Donchess, Pittsburgh	1929
Keith Dorney, Penn St.	1978
Tony Dorsett, Pittsburgh#	1976
†Nathan Dougherty, Tennessee	1909
†Bob Dove, Notre Dame	1942
Nick Drahos, Cornell	1940
†Paddy Driscoll, Northwestern#	1916
†Morley Drury, Southern California	1927
Fred Dryer, San Diego St. ($)	1968
Joe Dudek, Plymouth St. ($)	1985
Dick Duden, Navy	1945
Bill Dudley, Virginia#	1941
Randy Duncan, Iowa	1958
Kenny Easley, UCLA	1980
†Walter Eckersall, Chicago	1906
†Turk Edwards, Washington St.#	1931
†William Edwards, Princeton	1899
†Ray Eichenlaub, Notre Dame	1914
Steve Eisenhauer, Navy	1953
Lawrence Elkins, Baylor	1964
Bump Elliott, Michigan/Purdue	1947
Pete Elliott, Michigan	1948
Dave Elmendorf, Texas A&M	1970
John Elway, Stanford#	1982
Frank Emanuel, Tennessee	1965
Ray Evans, Kansas	1947
†Albert Exendine, Carlisle	1907
†Nello Falaschi, Santa Clara	1936
†Tom Fears, Santa Clara/UCLA#	1947
†Beattie Feathers, Tennessee	1933
Bob Fenimore, Oklahoma St.	1946
†Doc Fenton, LSU	1909
Bob Ferguson, Ohio St.	1961
John Ferraro, Southern California	1947
†Wes Fesler, Ohio St.	1930
†Bill Fincher, Davidson/Georgia Tech	1920
Bill Fischer, Notre Dame	1948
†Hamilton Fish, Harvard	1909
†Robert Fisher, Harvard	1911
†Allen Flowers, Davidson/Georgia Tech	1920
Charlie Flowers, Mississippi	1959
George Floyd, Eastern Ky. ($)	1981
†Danny Fortmann, Colgate#	1935
Bill Fralic, Pittsburgh	1984
†Sam Francis, Nebraska	1936
George "Sonny" Franck, Minnesota	1940
†Ed Franco, Fordham	1937
†Clint Frank, Yale	1937
Rodney Franz, California	1949
Tucker Frederickson, Auburn	1964
†Benny Friedman, Michigan#	1926
Roman Gabriel, North Carolina St.	1961
Bob Gain, Kentucky	1950
†Arnold Galiffa, Army	1949
Willie Galimore, Florida A&M ($)	1956
Hugh Gallarneau, Stanford	1940
Kenny Gamble, Colgate ($)	1987
†Edgar Garbisch, Wash. & Jeff./Army	1924
Mike Garrett, Southern California	1965
†Charles Gelbert, Penn	1896
†Forest Geyer, Oklahoma	1915
Jake Gibbs, Mississippi	1960
†Paul Giel, Minnesota	1953
Frank Gifford, Southern California#	1951
Chris Gilbert, Texas	1968
†Walter Gilbert, Auburn	1936
Harry Gilmer, Alabama	1947
†George Gipp, Notre Dame	1920
†Chet Gladchuk, Boston College	1940
Bill Glass, Baylor	1956
Rich Glover, Nebraska	1972
†Marshall Goldberg, Pittsburgh	1938
Gene Goodreault, Boston College	1940
†Walter Gordon, California	1918
†Paul Governali, Columbia	1942
Jim Grabowski, Illinois	1965
Randy Gradishar, Ohio St.	1973
†Otto Graham, Northwestern#	1943
†Red Grange, Illinois#	1925
†Bobby Grayson, Stanford	1935
Charlie Green, Wittenberg ($)	1964
Darrell Green, Tex. A&M-Kingsville ($)	1982
Hugh Green, Pittsburgh	1980
†Jack Green, Tulane/Army	1945
Tim Green, Syracuse	1985
Joe Greene, North Texas#	1968
Bob Griese, Purdue#	1966
Archie Griffin, Ohio St.	1975
William Grinnell, Tufts ($)	1934
Jerry Groom, Notre Dame	1950
Ralph Guglielmi, Notre Dame	1954
†Merle Gulick, Toledo/Hobart	1929
Ray Guy, Southern Miss.	1972
†Joe Guyon, Carlisle/Georgia Tech#	1918
John Hadl, Kansas	1961
†Edwin Hale, Mississippi Col.	1921
L. Parker Hall, Mississippi	1938
Jack Ham, Penn St.#	1970
Bob Hamilton, Stanford	1935
†Tom Hamilton, Navy	1926
John Hannah, Alabama#	1972
†Vic Hanson, Syracuse	1926
†Pat Harder, Wisconsin	1942
†Tack Hardwick, Harvard	1914
†T. Truxton Hare, Penn	1900
†Chick Harley, Ohio St.	1919
†Tom Harmon, Michigan	1940
†Howard Harpster, Carnegie Mellon	1928
Wayne Harris, Arkansas	1960
†Edward Hart, Princeton	1911
†Leon Hart, Notre Dame	1949
Bill Hartman, Georgia	1937
Jim Haslett, Indiana (Pa.) ($)	1978
Frank Hawkins, Nevada ($)	1980
Michael Haynes, Arizona St.#	1975
†Homer Hazel, Rutgers	1924
†Matt Hazeltine, California	1954
†Ed Healey, Holy Cross/Dartmouth#	1919
†Pudge Heffelfinger, Yale	1891
†Mel Hein, Washington St.#	1930
†Don Heinrich, Washington	1952
Ted Hendricks, Miami (Fla.)#	1968
Garney Henley, Huron (S.D.) ($)	1959
†Wilbur Henry, Wash. & Jeff.#	1919
†Clarence Herschberger, Chicago	1898
†Robert Herwig, California	1937
†Willie Heston, San Jose St./Michigan	1904

Player, College	Year
†Herman Hickman, Tennessee	1931
†William Hickok, Yale	1894
John Hicks, Ohio St.	1973
†Dan Hill, Duke	1938
†Art Hillebrand, Princeton	1899
†Frank Hinkey, Yale	1894
†Carl Hinkle, Vanderbilt	1937
†Clarke Hinkle, Bucknell#	1931
†Elroy Hirsch, Wisconsin/Michigan#	1943
†James Hitchcock, Auburn	1932
Terry Hoage, Georgia	1983
†Frank Hoffmann, Notre Dame	1931
†James J. Hogan, Yale	1904
†Brud Holland, Cornell	1938
†Don Holleder, Army	1955
†Bill Hollenback, Penn	1908
Mike Holovak, Boston College	1942
Pierce Holt, Angelo St. ($)	1987
E.J. Holub, Texas Tech	1960
Paul Hornung, Notre Dame#	1956
†Edwin Horrell, California	1924
†Les Horvath, Ohio St.	1944
Jim Houston, Ohio St.	1959
†Arthur Howe, Yale	1911
†Dixie Howell, Alabama	1934
John Huarte, Notre Dame	1964
†Cal Hubbard, Geneva/Centenary (La.)#	1926
†John Hubbard, Amherst	1906
†Pooley Hubert, Alabama	1925
Sam Huff, West Virginia#	1955
Weldon Humble, La.-Lafayette/Rice	1946
Ricky Hunley, Arizona	1983
Jackie Hunt, Marshall ($)	1941
†Joel Hunt, Texas A&M	1927
†Ellery Huntington, Colgate	1913
†Don Hutson, Alabama#	1934
Cosmo Iacavazzi, Princeton	1964
†Jonas Ingram, Navy	1906
†Cecil Isbell, Purdue	1937
†Harvey Jablonsky, Army/Washington-St. Louis	1933
Bo Jackson, Auburn	1985
Keith Jackson, Oklahoma	1987
†Vic Janowicz, Ohio St.	1951
John Jefferson, Arizona St.	1977
†Darold Jenkins, Missouri	1941
†Jackie Jensen, California	1948
†Herbert Joesting, Minnesota	1927
Billy Johnson, Widener ($)	1972
Bob Johnson, Tennessee	1967
Gary Johnson, Grambling ($)	1974
†Jimmie Johnson, Carlisle/Northwestern	1905
Ron Johnson, Michigan	1968
Brent Jones, Santa Clara ($)	1985
†Calvin Jones, Iowa	1955
†Gomer Jones, Ohio St.	1935
Stan Jones, Maryland#	1953
Lee Roy Jordan, Alabama	1962
†Frank Juhan, Sewanee	1910
†Charlie Justice, North Carolina	1949
†Mort Kaer, Southern California	1926
Joe Kapp, California	1958
Alex Karras, Iowa	1957
Ken Kavanaugh, LSU	1939
†Edgar Kaw, Cornell	1922
Dick Kazmaier, Princeton	1951
†Stan Keck, Princeton	1921
Larry Kelley, Yale	1936
†Wild Bill Kelly, Montana	1926
Doug Kenna, Army	1944
†George Kerr, Boston College	1940
†Henry Ketcham, Yale	1913
Leroy Keyes, Purdue	1968
†Glenn Killinger, Penn St.	1921
Billy Kilmer, UCLA	1960
†John Kilpatrick, Yale	1910
†John Kimbrough, Texas A&M	1940
†Frank Kinard, Mississippi#	1937
Terry Kinard, Clemson	1982
Steve Kiner, Tennessee	1969
†Phillip King, Princeton	1893
†Nile Kinnick, Iowa	1939
†Harry Kipke, Michigan	1923
†John Kitzmiller, Oregon	1930

Player, College	Year
†Barton Koch, Baylor	1930
†Walt Koppisch, Columbia	1924
Ron Kramer, Michigan	1956
Alex Kroll, Yale/Rutgers	1961
Charlie Krueger, Texas A&M	1957
Malcolm Kutner, Texas	1941
Ted Kwalick, Penn St.	1968
†Steve Lach, Duke	1941
†Myles Lane, Dartmouth	1927
Willie Lanier, Morgan St.# ($)	1966
Johnny Lattner, Notre Dame	1953
Hank Lauricella, Tennessee	1951
†Lester Lautenschlaeger, Tulane	1925
†Elmer Layden, Notre Dame	1924
†Bobby Layne, Texas#	1947
†Langdon Lea, Princeton	1895
Roosevelt Leaks, Texas	1974
Eddie LeBaron, Pacific	1949
Jim LeClair, North Dakota ($)	1971
†James Leech, VMI	1920
†Darrell Lester, TCU	1935
Jerry LeVias, SMU	1968
D.D. Lewis, Mississippi St.	1968
Leo Lewis, Lincoln (Mo.) ($)	1954
Bob Lilly, TCU#	1960
†Augie Lio, Georgetown	1940
Floyd Little, Syracuse	1966
Gordie Lockbaum, Holy Cross ($)	1987
†Gordon Locke, Iowa	1922
Neil Lomax, Portland St. ($)	1980
Chuck Long, Iowa	1985
Mel Long, Toledo	1971
†Frank Loria, Virginia Tech	1967
Ronnie Lott, Southern California#	1980
†Don Lourie, Princeton	1921
Richie Lucas, Penn St.	1959
†Sid Luckman, Columbia#	1938
Johnny Lujack, Notre Dame	1947
†Pug Lund, Minnesota	1934
Jim Lynch, Notre Dame	1966
Ken MacAfee, Notre Dame	1977
†Robert MacLeod, Dartmouth	1938
†Bart Macomber, Illinois	1916
Dicky Maegle, Rice	1954
†Ned Mahon, Harvard	1915
Johnny Majors, Tennessee	1956
†William Mallory, Yale	1923
Vaughn Mancha, Alabama	1947
James Mandich, Michigan	1969
†Gerald Mann, SMU	1927
Archie Manning, Mississippi	1970
Edgar Manske, Northwestern	1933
Ed Marinaro, Cornell	1971
Dan Marino, Pittsburgh#	1982
†Vic Markov, Washington	1937
†Bobby Marshall, Minnesota	1906
Jim Martin, Notre Dame	1949
Ollie Matson, San Francisco#	1951
Ray Matthews, TCU	1927
†John Maulbetsch, Adrian/Michigan	1916
†Pete Mauthe, Penn St.	1912
†Robert Maxwell, Chicago/Swarthmore	1905
Mark May, Pittsburgh	1980
George McAfee, Duke#	1939
Napoleon McCallum, Navy	1985
Don McCauley, North Carolina	1970
†Thomas McClung, Yale	1891
Bill McColl, Stanford	1951
†Jim McCormick, Princeton	1907
Tommy McDonald, Oklahoma#	1956
†Jack McDowall, North Carolina St.	1927
Hugh McElhenny, Washington#	1951
†Gene McEver, Tennessee	1931
†John McEwan, Army	1916
†Banks McFadden, Clemson	1939
Bud McFadin, Texas	1950
Mike McGee, Duke	1959
†Edward McGinley, Penn	1924
†John McGovern, Minnesota	1910
Thurman McGraw, Colorado St.	1949
Tyrone McGriff, Florida A&M ($)	1979
†Mike McKeever, Southern California	1960
Reggie McKenzie, Michigan	1971

Player, College	Year
†George McLaren, Pittsburgh	1918
Jim McMahon, Brigham Young	1981
†Dan McMillan, Southern California/California	1921
†Bo McMillin, Centre	1921
†Bob McWhorter, Georgia	1913
†Roy Mercer, Penn	1912
Don Meredith, SMU	1959
Frank Merritt, Army	1943
†Bert Metzger, Notre Dame	1930
†Wayne Meylan, Nebraska	1967
Lou Michaels, Kentucky	1957
John Michels, Tennessee	1952
Abe Mickal, LSU	1935
†Creighton Miller, Notre Dame	1943
†Don Miller, Notre Dame	1924
†Eugene Miller, Penn St.	1913
†Fred Miller, Notre Dame	1928
†Rip Miller, Notre Dame	1924
†Wayne Millner, Notre Dame#	1935
†Century Milstead, Wabash/Yale	1923
†John Minds, Penn	1897
†Skip Minisi, Penn/Navy	1947
Lydell Mitchell, Penn St.	1971
Dick Modzelewski, Maryland	1952
†Alex Moffat, Princeton	1883
†Ed Molinski, Tennessee	1940
†Cliff Montgomery, Columbia	1933
Wilbert Montgomery, Abilene Christian ($)	1976
Donn Moomaw, UCLA	1952
†William Morley, Columbia	1901
George Morris, Georgia Tech	1952
Larry Morris, Georgia Tech	1954
†Bill Morton, Dartmouth	1931
Craig Morton, California	1964
†Monk Moscrip, Stanford	1935
†Brick Muller, California	1922
Johnny Musso, Alabama	1971
†Bronko Nagurski, Minnesota#	1929
Billy Neighbors, Alabama	1961
†Ernie Nevers, Stanford#	1925
†Marshall Newell, Harvard	1893
Harry Newman, Michigan	1932
Ozzie Newsome, Alabama#	1977
Gifford Nielsen, Brigham Young	1977
Dwayne Nix, Tex. A&M-Kingsville ($)	1968
Tommy Nobis, Texas	1965
Leo Nomellini, Minnesota#	1949
†Andrew Oberlander, Dartmouth	1925
†Davey O'Brien, TCU	1938
Ken O'Brien, UC Davis ($)	1982
†Pat O'Dea, Wisconsin	1899
Bob Odell, Penn	1943
†Jack O'Hearn, Cornell	1914
Robin Olds, Army	1942
†Elmer Oliphant, Army/Purdue	1917
Merlin Olsen, Utah St.#	1961
Dennis Onkotz, Penn St.	1969
†Bennie Oosterbaan, Michigan	1927
Charles O'Rourke, Boston College	1940
†John Orsi, Colgate	1931
†Win Osgood, Cornell/Penn	1894
Bill Osmanski, Holy Cross	1938
†John Outland, Kansas/Penn	1899
†George Owen, Harvard	1922
Jim Owens, Oklahoma	1949
Steve Owens, Oklahoma	1969
Alan Page, Notre Dame#	1966
Joe Palumbo, Virginia	1951
Jack Pardee, Texas A&M	1956
Babe Parilli, Kentucky	1951
Ace Parker, Duke#	1936
Jackie Parker, Mississippi St.	1953
†Jim Parker, Ohio St.#	1956
†Walter Payton, Jackson St.# ($)	1974
†Vince Pazzetti, Wesleyan/Lehigh	1912
Chub Peabody, Harvard	1941
†Robert Peck, Pittsburgh	1916
Bob Pellegrini, Maryland	1955
†Stan Pennock, Harvard	1914
George Pfann, Cornell	1923
†H.D. Phillips, Sewanee	1905
Loyd Phillips, Arkansas	1966
Pete Pihos, Indiana#	1946
†Erny Pinckert, Southern California	1931

Player, College	Year
†John Pingel, Michigan St.	1938
Jim Plunkett, Stanford	1970
†Arthur Poe, Princeton	1899
†Fritz Pollard, Brown#	1916
†George Poole, Mississippi/North Carolina/Army	1948
Marvin Powell, Southern California	1976
Merv Pregulman, Michigan	1943
†Eddie Price, Tulane	1949
Ron Pritchard, Arizona St.	1968
Greg Pruitt, Oklahoma	1972
Larry Pugh, Westminster (Pa.) ($)	1964
†Peter Pund, Georgia Tech	1928
Garrard Ramsey, William & Mary	1942
John Rauch, Georgia	1948
Gary Reasons, Northwestern St. ($)	1983
Bill Redell, Occidental ($)	1963
Rick Redman, Washington	1964
†Claude Reeds, Oklahoma	1913
Mike Reid, Penn St.	1969
Steve Reid, Northwestern	1936
†William Reid, Harvard	1899
Bob Reifsnyder, Navy	1958
Mel Renfro, Oregon#	1963
†Pug Rentner, Northwestern	1932
Scott Reppert, Lawrence ($)	1982
Glenn Ressler, Penn St.	1969
†Bob Reynolds, Stanford	1935
†Bobby Reynolds, Nebraska	1952
Randy Rhino, Georgia Tech	1974
Jerry Rhome, SMU/Tulsa	1964
Willie Richardson, Jackson St. ($)	1962
Les Richter, California	1951
Pat Richter, Wisconsin	1962
†Jack Riley, Northwestern	1931
Dave Rimington, Nebraska	1982
†Charles Rinehart, Lafayette	1897
Jim Ritcher, North Carolina St.	1979
Richard Ritchie, Tex. A&M-Kingsville ($)	1976
Calvin Roberts, Gust. Adolphus ($)	1952
J.D. Roberts, Oklahoma	1953
†Paul Robeson, Rutgers	1918
Dave Robinson, Penn St.	1962
Jerry Robinson, UCLA	1978
Tracy Rocker, Auburn	1988
†Ira Rodgers, West Virginia	1919
Johnny Rodgers, Nebraska	1972
†Edward Rogers, Carlisle/Minnesota	1903
George Rogers, South Carolina	1980
Johnny Roland, Missouri	1965
Joe Romig, Colorado	1961
†Aaron Rosenberg, Southern California	1933
†Dan Ross, Northeastern ($)	1978
†Kyle Rote, SMU	1950
†Joe Routt, Texas A&M	1937
†Red Salmon, Notre Dame	1903
Barry Sanders, Oklahoma St.#	1988
Alex Sarkisian, Northwestern	1948
†George Sauer, Nebraska	1933
George Savitsky, Penn	1947
James Saxton, Texas	1961
Gale Sayers, Kansas#	1964
Jack Scarbath, Maryland	1952
†Hunter Scarlett, Penn	1908
Bob Schloredt, Washington	1960
Joe Schmidt, Pittsburgh#	1952
†Wear Schoonover, Arkansas	1929
†Dave Schreiner, Wisconsin	1942
†Germany Schultz, Michigan	1908
†Dutch Schwab, Lafayette	1922
†Marchy Schwartz, Notre Dame	1931
†Paul Schwegler, Washington	1931
Clyde Scott, Navy/Arkansas	1948
Freddie Scott, Amherst ($)	1973
Richard Scott, Navy	1947
Tom Scott, Virginia	1952
†Henry Seibels, Sewanee	1900
Ron Sellers, Florida St.	1968
Lee Roy Selmon, Oklahoma#	1975
Harley Sewell, Texas	1952
†Bill Shakespeare, Notre Dame	1935
Donnie Shell, South Carolina St. ($)	1973
†Murray Shelton, Cornell	1915
†Tom Shevlin, Yale	1905
†Bernie Shively, Illinois	1926
†Monk Simons, Tulane	1934
O.J. Simpson, Southern California#	1968
Billy Sims, Oklahoma	1979
Mike Singletary, Baylor#	1980
Fred Sington, Alabama	1930
†Frank Sinkwich, Georgia	1942
Jerry Sisemore, Texas	1972
†Emil Sitko, Notre Dame	1949
†Joe Skladany, Pittsburgh	1933
†Duke Slater, Iowa	1921
Billy Ray Smith, Arkansas	1982
†Bruce Smith, Minnesota	1941
Bubba Smith, Michigan St.	1966
†Clipper Smith, Notre Dame	1927
†Ernie Smith, Southern California	1932
Harry Smith, Southern California	1939
Jim Ray Smith, Baylor	1954
Riley Smith, Alabama	1935
†Vernon Smith, Georgia	1931
†Neil Snow, Michigan	1901
Gary Spani, Kansas St.	1977
Al Sparlis, UCLA	1945
†Clarence Spears, Knox/Dartmouth	1915
†W.D. Spears, Vanderbilt	1927
†William Sprackling, Brown	1911
†Bud Sprague, Army/Texas	1928
Steve Spurrier, Florida	1966
Harrison Stafford, Texas	1932
†Amos Alonzo Stagg, Yale	1889
Bill Stanfill, Georgia	1968
†Max Starcevich, Washington	1936
Roger Staubach, Navy#	1964
†Walter Steffen, Chicago	1908
Joe Steffy, Tennessee/Army	1947
†Herbert Stein, Pittsburgh	1921
Bob Steuber, DePauw/Missouri	1943
†Mal Stevens, Washburn/Yale	1923
Ben Stevenson, Tuskegee ($)	1930
†Vincent Stevenson, Penn	1905
Jim Stillwagon, Ohio St.	1970
†Pete Stinchcomb, Ohio St.	1920
Brock Strom, Air Force	1958
William Stromberg, Johns Hopkins ($)	1981
†Ken Strong, New York U.#	1928
†George Strupper, Georgia Tech	1917
†Harry Stuhldreher, Notre Dame	1924
†Herb Sturhahn, Yale	1926
†Joe Stydahar, West Virginia#	1935
†Bob Suffridge, Tennessee	1940
†Steve Suhey, Penn St.	1947
Pat Sullivan, Auburn	1971
†Frank Sundstrom, Cornell	1923
Lynn Swann, Southern California#	1973
†Clarence Swanson, Nebraska	1921
†Bill Swiacki, Holy Cross/Columbia	1947
Jim Swink, TCU	1956
†Eddie Talboom, Wyoming	1950
George Taliaferro, Indiana	1948
Fran Tarkenton, Georgia#	1960
Jack Tatum, Ohio St.	1970
John Tavener, Indiana	1944
Bruce Taylor, Boston U. ($)	1969
†Chuck Taylor, Stanford	1942
Joe Theismann, Notre Dame	1970
Aurelius Thomas, Ohio St.	1957
†Joe Thompson, Geneva/Pittsburgh	1906
Lynn Thomsen, Augustana (Ill.)$	1986
†Samuel Thorne, Yale	1895
†Jim Thorpe, Carlisle#	1912
†Ben Ticknor, Harvard	1930
†John Tigert, Vanderbilt	1903
Gaynell Tinsley, LSU	1936
Eric Tipton, Duke	1938
†Clayton Tonnemaker, Minnesota	1949
†Bob Torrey, Penn	1905
Willie Totten, Mississippi Val. ($)	1985
Randy Trautman, Boise St. ($)	1981
†Brick Travis, Tarkio/Missouri	1920
Charley Trippi, Georgia#	1946
†Edward Tryon, Colgate	1925
Jerry Tubbs, Oklahoma	1956
Bulldog Turner, Hardin-Simmons#	1939
Howard Twilley, Tulsa	1965
†Joe Utay, Texas A&M	1907
†Norm Van Brocklin, Oregon#	1948
Brad Van Pelt, Michigan St.	1972
†Dale Van Sickel, Florida	1929
†H. Van Surdam, Wesleyan (Conn.)	1905
†Dexter Very, Penn St.	1912
†Billy Vessels, Oklahoma	1952
†Ernie Vick, Michigan	1921
†Hube Wagner, Pittsburgh	1913
†Doak Walker, SMU#	1949
Herschel Walker, Georgia	1982
†Bill Wallace, Rice	1935
†Adam Walsh, Notre Dame	1924
†Cotton Warburton, Southern California	1934
†Bob Ward, Maryland	1951
Andre Ware, Houston	1989
†William Warner, Cornell	1902
Joe Washington, Oklahoma	1975
†Kenny Washington, UCLA	1939
†Jim Weatherall, Oklahoma	1951
George Webster, Michigan St.	1966
Herman Wedemeyer, St. Mary's (Cal.)	1947
†Harold Weekes, Columbia	1902
Roger Wehrli, Missouri	1968
Art Weiner, North Carolina	1949
†Ed Weir, Nebraska	1925
†Gus Welch, Carlisle	1914
†John Weller, Princeton	1935
†Percy Wendell, Harvard	1912
†Belford West, Colgate	1919
†Bob Westfall, Michigan	1941
†Babe Weyand, Army	1915
†Buck Wharton, Penn	1896
†Arthur Wheeler, Princeton	1894
†Byron White, Colorado	1937
Charles White, Southern California	1979
Danny White, Arizona St.	1973
Ed White, California	1968
Randy White, Maryland#	1974
†Reggie White, Tennessee	1983
†Don Whitmire, Navy/Alabama	1944
†Frank Wickhorst, Navy	1926
Ed Widseth, Minnesota	1936
Paul Wiggin, Stanford	1956
†Dick Wildung, Minnesota	1942
Bob Williams, Notre Dame	1950
David Williams, Illinois	1985
Doug Williams, Grambling ($)	1977
Froggie Williams, Rice	1949
Bill Willis, Ohio St.#	1944
Bobby Wilson, SMU	1935
†George Wilson, Washington	1925
†Harry Wilson, Army/Penn St.	1927
Marc Wilson, Brigham Young	1979
Mike Wilson, Lafayette	1928
Kellen Winslow, Missouri#	1978
Albert Wistert, Michigan	1942
Alvin Wistert, Boston U./Michigan	1949
†Whitey Wistert, Michigan	1933
†Alex Wojciechowicz, Fordham#	1937
†Barry Wood, Harvard	1931
†Andy Wyant, Bucknell/Chicago	1894
†Bowden Wyatt, Tennessee	1938
†Clint Wyckoff, Cornell	1895
†Tommy Yarr, Notre Dame	1931
Ron Yary, Southern California#	1967
†Lloyd Yoder, Carnegie Mellon	1926
†Buddy Young, Illinois	1946
Charles Young, Southern California	1972
†Harry Young, Wash. & Lee	1916
Steve Young, Brigham Young#	1983
†Waddy Young, Oklahoma	1938
Jack Youngblood, Florida#	1970
Jim Youngblood, Tennessee Tech ($)	1972
Paul Younger, Grambling ($)	1948
Gust Zarnas, Ohio St.	1937

COACHES

Coach	Year
†Joe Aillet	1989
†Bill Alexander	1951
†Eddie Anderson	1971

Coach	Year
†Ike Armstrong	1957
Chris Ault ($)	2002
†Charlie Bachman	1978
Earl Banks	1992
†Harry Baujan	1990
Thomas Beck ($)	2004
†Matty Bell	1955
†Hugo Bezdek	1954
†Dana X. Bible	1951
†Bernie Bierman	1955
†Bob Blackman	1987
†Earl "Red" Blaik	1964
Frank Broyles	1983
Earle Bruce	2002
†Paul "Bear" Bryant	1986
Harold Burry ($)	1996
Jim Butterfield ($)	1997
†Wally Butts	1997
†Charlie Caldwell	1961
†Walter Camp	1951
†Len Casanova	1977
Marino Casem ($)	2003
†Frank Cavanaugh	1954
Jerry Claiborne	1999
†Dick Colman	1990
Don Coryell ($)	1999
Carmen Cozza	2002
†Fritz Crisler	1954
†Duffy Daugherty	1984
†Bob Devaney	1981
†Dan Devine	1985
Doug Dickey	2003
†Gil Dobie	1951
†Bobby Dodd	1993
†Michael Donahue	1951
Terry Donahue	2000
Vince Dooley	1994
†Gus Dorais	1954
Pat Dye	2005
†Bill Edwards	1986
LaVell Edwards	2004
†Rip Engle	1973
Forest Evashevski	2000
†Don Faurot	1961
Hayden Fry	2003
Joseph Fusco ($)	2001
†Jake Gaither	1975
†Sid Gillman#	1989
†Ernest Godfrey	1972
Ray Graves	1990
†Andy Gustafson	1985
†Edward Hall	1951
†Jack Hardin	1980
†Richard Harlow	1954
†Harvey Harman	1981
†Jesse Harper	1971
Roger Harring ($)	2005

Coach	Year
†Percy Haughton	1951
†Woody Hayes	1983
†John W. Heisman	1954
†Robert Higgins	1954
†Paul Hoernemann ($)	1997
†Babe Hollingberry	1979
†Frank Howard	1989
Marcelino Huerta ($)	2002
†Bill Ingram	1973
Don James	1997
†Morley Jennings	1973
†Biff Jones	1954
†Howard Jones	1951
†Tad Jones	1958
†Lloyd Jordan	1978
†Ralph "Shug" Jordan	1982
†Andy Kerr	1951
Roy Kidd ($)	2003
Chuck Klausing ($)	1998
Frank Kush	1995
†Frank Leahy	1970
†George Little	1955
†Lou Little	1960
†Slip Madigan	1974
Fred Martinelli ($)	2002
Dave Maurer	1991
†Charlie McClendon	1986
Herb McCracken	1973
†Dan McGugin	1951
†John McKay	1988
Allyn McKeen	1991
†Tuss McLaughry	1962
†John Merritt	1994
†Dutch Meyer	1956
†Jack Mollenkopf	1988
†Bernie Moore	1954
†Scrappy Moore	1980
†Ray Morrison	1954
Darrell Mudra ($)	2000
†Arnett "Ace" Mumford ($)	2001
†George Munger	1976
†Clarence "Biggie" Munn	1959
†Bill Murray	1974
†Frank Murray	1974
†Ed "Hook" Mylin	1974
†Earle "Greasy" Neale #	1967
†Jess Neely	1971
Don Nehlen	2005
†David Nelson	1987
†Robert Neyland	1956
Billy Nicks ($)	1999
†Homer Norton	1971
†Frank "Buck" O'Neill	1951
Tom Osborne	1998
†Bennie Owen	1951
Ara Parseghian	1980
†Doyt Perry	1988

Coach	Year
†Jimmy Phelan	1973
†Tommy Prothro	1991
John Ralston	1992
Harold "Tubby" Raymond ($)	2003
Bob Reade ($)	1998
Charlie Richard ($)	2004
†E.N. Robinson	1955
Eddie Robinson ($)	1997
†Knute Rockne	1951
†Dick Romney	1954
†Bill Roper	1951
Darrell Royal	1983
Adolph Rutschman ($)	1998
†Henry "Red" Sanders	1996
†George Sanford	1971
Glenn "Bo" Schembechler	1993
†Ron Schipper ($)	2000
†Francis Schmidt	1971
†Ben Schwartzwalder	1982
†Clark Shaughnessy	1968
†Buck Shaw	1972
Edgar Sherman ($)	1996
†Andy Smith	1951
†Carl Snavely	1965
Jim Sochor ($)	1999
†Amos Alonzo Stagg	1951
†Gil Steinke ($)	1996
Dick Strahm ($)	2004
†Jock Sutherland	1951
Barry Switzer	2001
†Jim Tatum	1984
Grant Teaff	2001
†Frank Thomas	1951
†Lee Tressel ($)	1996
†Thad "Pie" Vann	1987
†Johnny Vaught	1979
†Wallace Wade	1955
†Lynn "Pappy" Waldorf	1966
†Glenn "Pop" Warner	1951
Frank "Muddy" Waters ($)	2000
George Welsh	2004
Frosty Westering ($)	2005
†E.E. "Tad" Wieman	1956
†John Wilce	1954
†Bud Wilkinson	1969
†Henry Williams	1951
†George Woodruff	1963
†Warren Woodson	1989
†Bowden Wyatt	1997
Bill Yeoman	2001
†Fielding "Hurry Up" Yost	1951
Jim Young	1999
†Bob Zuppke	1951

† *Deceased*

DIVISION II NATIONAL HALL OF FAME
(at Florence, Alabama)

1999
Johnny Bailey, Tex. A&M-Kingsville, RB
Jeff Bentrim, North Dakota St., QB
Walter Payton, Jackson St., RB

2000
Harry Carson, South Carolina St., LB
Pierce Holt, Angelo St., DL
John Stallworth, Alabama A&M, WR

2001
Brent Jones, Santa Clara, TE
Greg Lloyd, Fort Valley St., LB
Ken Davis, UC Davis, QB

2002
Scott Brunner, Delaware, QB
Andre Reed, Kutztown, WR
Jessie Tuggle, Valdosta St., LB

2003
Darrell Green, Tex. A&M-Kingsville, DB

2004
Phil Hansen, North Dakota St., DL

2005
Chris Hatcher, Valdosta St., QB
Ronald Moore, Pittsburg St., RB
Donnie Shell, South Carolina St., LB/DB

First-Team All-Americans Below Division I-A

2005 Selectors (and division[s]): American Football Coaches Association (I-AA, II, III); Associated Press (I-AA, II, III); Football Gazette (I-AA, II, III); The Sports Network (I-AA); Daktronics (II); D2 Football.com (II); D3 Football.com (III).

Selection of Associated Press Little All-America Teams began in 1934. Early AP selectors were not bound by NCAA membership classifications; therefore, several current Division I-A teams are included in this list.

The American Football Coaches Association began selecting all-America teams below Division I-A in 1967 for two College Division classifications. Its College Division I team included NCAA Division II and National Association of Intercollegiate Athletics (NAIA) Division I players. The AFCA College Division II team included NCAA Division III and NAIA Division II players. The AFCA renamed the College Division I team to Division II, and the College Division II team to Division III, in 1996; players at NAIA institutions are no longer eligible for these teams.

The AFCA added a Division I-AA team in 1979; AP began selecting a Division I-AA team in 1982; the Sports Network added a Division I-AA team in 1994; and these players are included. In 1993, the College Sports Information Directors of America Division II team was added, selected by sports information directors from every NCAA Division II institution. In 1997, the Daktronics team for Division II was added. In 1990, the Champion USA Division III team was added, selected by a panel of 25 sports information directors and replaced by the Hewlett-Packard Division III team in 1995. It was then replaced by College Sports Information Directors Team in 2003. In 1993, Football Gazette's team was added for Divisions I-AA, II and III. In 2002, D2 Football.com and D3 Football.com were added for Divisions II and III, respectively.

Nonmembers of the NCAA are included in this list, as are colleges that no longer play varsity football.

Players selected to a Division I-AA all-America team are indicated by (†). Current members of Division I-A are indicated by (*).

All-Americans are listed by college, year selected and position.

ABILENE CHRISTIAN (23)
48— V.T. Smith, B
51— Lester Wheeler, OT
52— Wallace Bullington, DB
65— Larry Cox, OT
69— Chip Bennett, LB
70— Jim Lindsey, QB
73— Wilbert Montgomery, RB
74— Chip Martin, DL
77— Chuck Sitton, DB
82— Grant Feasel, C
83— Mark Wilson, DB
84— Dan Remsberg, OT
87— Richard Van Druten, OT
89— John Layfield, OG
90— Dennis Brown, PK
91— Jay Jones, LB
97— Junior Filikitonga, DL
Victor Burke, DB
2001— Brad Raphelt, P
03— Britt Lively, OL
04— Danieal Manning, RS
05— Clayton Farrell, DL
Danieal Manning, DB

ADAMS ST. (9)
79— Ronald Johnson, DB
84— Bill Stone, RB
87— Dave Humann, DB
95— Chris Perry, WR
97— Jason Van Dyke, P
98— Jason Van Dyke, P
2004— Adam McGurk, LB
Jeff Williams, P
05— Jeff Williams, P

ADRIAN (2)
2004— Dan McKeown, DB
05— Mike Lewis, DL

AKRON* (9)
69— John Travis, OG
71— Michael Hatch, DB
76— Mark Van Horn, OG
Steve Cockerham, LB
77— Steve Cockerham, LB
80— † Brad Reece, LB
81— † Brad Reece, LB
85— † Wayne Grant, DL
86— † Mike Clark, RB

UAB* (1)
94— † Derrick Ingram, WR

ALABAMA A&M (4)
87— Howard Ballard, OL
88— Fred Garner, DB
89— Barry Wagner, WR
2002— † Robert Mathis, DL

ALABAMA ST. (6)
90— † Eddie Robinson, LB
91— † Patrick Johnson, OL
† Eddie Robinson, LB
2000— † David Beckford, P
01— † David Beckford, P
† Chris Coleman, TE

ALBANY (N.Y.) (5)
92— Scott Turrin, OL
94— Scott Turrin, OL
98— Matt Caliandro, DL
2000— † J.T. Herfurth, OL
04— † Geir Gudmundsen, OL

ALBANY ST. (GA.) (2)
72— Harold Little, DE
2004— Walter Curry, DL

ALBION (16)
40— Walter Ptak, G
58— Tom Taylor, E
76— Steve Spencer, DL
86— Joe Felton, OG
Mike Grant, DB
91— Hank Wineman, RB
93— Ron Dawson, OL
Jeff Brooks, OL
94— Jeff Robinson, RB
Martin Heyboer, C
David Lefere, DB
95— David Lefere, DB
96— Jason Carriveau, OG
98— Pat Sloane, DL
Jason Carriveau, OL
2000— Keith Debbaudt, PK

ALBRIGHT (8)
36— Richard Riffle, B
37— Richard Riffle, B
75— Chris Simcic, OL
95— Dennis Unger, PK
96— Ryan Ditze, WR
Bob Maro, DB
98— Chris Morehouse, P
2004— Nick Cushman, WR

ALCORN ST. (15)
69— David Hadley, DB
70— Fred Carter, DT
71— Harry Gooden, LB
72— Alex Price, DT
73— Leonard Fairley, DB
74— Jerry Dismuke, OG
75— Lawrence Pillers, DE
76— Augusta Lee, RB
Larry Warren, DT
79— † Leslie Frazier, DB
84— † Issiac Holt, DB
93— † Goree White, KR
94— † Steve McNair, QB
99— † Chad Slaughter, OL
2003— † Tyrone Parsons, DB

ALFRED (8)
51— Ralph DiMicco, B
52— Ralph DiMicco, B
55— Charles Schultz, E
56— Charles Schultz, E
75— Joseph Van Cura, DE
82— Brian O'Neil, DB
92— Mark Obuszewski, DB
2005— Brenton Brady, LB

ALLEGHENY (22)
75— Charles Slater, OL
87— Mike Mates, OL
88— Mike Parker, DL
90— Jeff Filkovski, QB
David LaCarte, DB
John Marzca, C
91— Ron Bendekovic, OT
Stanley Drayton, RB
Tony Bifulco, DB
92— Ron Bendekovic, OT
Stanley Drayton, RB
94— Matt Allison, OL
Paul Bell, QB
Marvin Farr, DB
95— Brian Adams, C
Nick Reiser, DE
Anson Park, OL
96— Chris Conrad, KR
Nick Reiser, DL
Bob Tatsch, DL
97— Jim Mormino, RB
2000— Bill Andrews, OL

ALLIANT INT'L (2)
72— Jerry Robinson, DB
75— Steve Matson, FL

ALMA (1)
2002— David Simpson, DB

AMERICAN INT'L (14)
71— Bruce Laird, RB
80— Ed Cebula, C
82— Paul Thompson, DT
85— Keith Barry, OL
86— Jon Provost, OL
87— Jon Provost, OL
88— Greg Doherty, OL
89— Lamont Cato, DB
90— George Patterson, DL
91— Gabe Mokwuah, DL
98— Ray Shuster, OL
99— Kavin Gailliard, RB
2000— Bob Parker, DB
01— Dan Porter, OL

AMHERST (5)
42— Adrian Hasse, E
72— Richard Murphy, QB
73— Fred Scott, FL
96— Alex Bernstein, DL
97— Devin Moriarty, DL

ANDERSON (IND.) (1)
97— Justin Shively, P

ANGELO ST. (14)
75— James Cross, DB
78— Jerry Aldridge, RB
Kelvin Smith, LB
81— Clay Weishuhn, LB
82— Mike Elarms, WR
83— Mike Thomas, K
85— Henry Jackson, LB
86— Pierce Holt, DL
87— Pierce Holt, DL
88— Henry Alsbrooks, LB
92— Jimmy Morris, P
93— Anthony Hooper, DB
95— Greg Stokes, LB
2001— Dan Krager, DL

APPALACHIAN ST. (30)
48— John Caskey, E
63— Greg Van Orden, G
85— † Dino Hackett, LB
87— † Anthony Downs, DE
88— † Bjorn Nittmo, PK
89— † Derrick Graham, OL
† Keith Collins, DB
91— † Harold Alexander, P
92— † Avery Hall, DL
† Harold Alexander, P
94— † Chip Miller, DL
† William Peebles, DL
† Brad Ohrt, OL
† Dexter Coakley, LB
† Matt Stevens, DB
95— † Dexter Coakley, LB
† Matt Stevens, DB
† Chip Miller, DL
† Scott Kadlub, C
96— † Scott Kadlub, C
† Dexter Coakley, LB
97— † Jackie Avery, DL
99— † Corey Hall, DB
2000— † Corey Hall, DB
01— † Josh Jeffries, DL
02— † Josh Jeffries, DL
03— † K.T. Stovall, DL
04— † DaVon Fowlkes, WR
05— † Jason Hunter, DL
† Marques Murrell, DL

ARIZONA* (1)
41— Henry Stanton, E

ARK.-MONTICELLO (1)
2003— Devon Stewart, TE

ARKANSAS ST.* (17)
53— Richard Woit, B
64— Dan Summers, OG
65— Dan Summers, OG
68— Bill Bergey, LB
69— Dan Buckley, C
Clovis Swinney, DT
70— Bill Phillips, OG
Calvin Harrell, HB
71— Calvin Harrell, RB
Dennis Meyer, DB
Wayne Dorton, OG
73— Doug Lowrey, OG
84— † Carter Crawford, DL
85— † Carter Crawford, DL
86— † Randy Barnhill, OG
87— † Jim Wiseman, C
† Charlie Fredrick, DT

ARKANSAS TECH (6)
58— Edward Meador, B
61— Powell McClellan, E
95— Piotr Styczen, PK
99— Todd Matthews, OG
2002— Tommy Edwards, DL
03— Tommy Edwards, DL

ASHLAND (10)
70— Len Pettigrew, LB
78— Keith Dare, DL

85— Jeff Penko, OL
86— Vince Mazza, PK
89— Douglas Powell, DB
90— Morris Furman, LB
91— Ron Greer, LB
93— Bill Royce, DL
94— Sam Hohler, DE
2003— Toure Carter, DB

AUGUSTANA (ILL.) (19)
72— Willie Van, DT
73— Robert Martin, OT
83— Kurt Kapischke, OL
84— Greg King, C
86— Lynn Thomsen, DL
87— Carlton Beasley, DL
88— John Bothe, OL
90— Barry Reade, PK
91— Mike Hesler, DB
92— George Annang, DL
95— Rusty Van Wetzinga, LB
2000— Mack Hay, OG
01— J.D. Sheldon, OL
02— J.D. Sheldon, OL
03— Mike Clark, PK
Mike Hansen, DL
04— Mike Clark, PK
05— Mike Zeifert, OL
Tom Anthony, DB

AUGUSTANA (S.D.) (6)
60— John Simko, E
87— Tony Adkins, DL
88— Pete Jaros, DB
94— Bryan Schwartz, LB
2000— Matt Holmlund, WR
01— Matt Holmlund, WR

AUGSBURG (2)
97— Scott Hvistendahl, WR
98— Scott Hvistendahl, WR

AURORA (3)
99— Jeremy Benson, DL
2000— Jeremy Benson, DL
01— Kip Daniels, DB

AUSTIN (10)
37— Wallace Johnson, C
79— Price Clifford, LB
80— Chris Luper, DB
81— Larry Shillings, QB
83— Ed Holt, DL
84— Jeff Timmons, PK
87— Otis Amy, WR
88— Otis Amy, WR
90— Jeff Cordell, DB
94— Brent Badger, P

AUSTIN PEAY (10)
65— Tim Chilcutt, DB
66— John Ogles, FB
70— Harold Roberts, OE
77— Bob Bible, LB
78— Mike Betts, DB
80— Brett Williams, DE
82— Charlie Tucker, OL
92— † Richard Darden, DL
2001— † Dustin Wilson, LB
02— † Jay Bailey, RB

AZUSA PACIFIC (3)
86— Christian Okoye, RB
95— Jake Wiersma, OL
2001— Jeremiah Beery, LB

BAKER (3)
83— Chris Brown, LB
85— Kevin Alewine, RB
90— John Campbell, OL

BALDWIN-WALLACE (16)
50— Norbert Hecker, E
68— Bob Quackenbush, DT
78— Jeff Jenkins, OL
80— Dan Delfino, DE
82— Pete Primeau, DL
83— Steve Varga, K
89— Doug Halbert, DL
91— John Koz, QB
Jim Clardy, LB
94— Chris Kondik, PK
Phil Sahley, DL
97— Fred Saylor, DL
2003— Ian Formaz, OG
Nate Mitchell, DL
Greg Koch, DB
04— Kevin Soflkiancs, P

BALL ST.* (4)
67— Oscar Lubke, OT
68— Amos Van Pelt, HB
72— Douglas Bell, C
73— Terry Schmidt, DB

BATES (1)
81— Larry DiGammarino, WR

BELOIT (1)
95— Maurice Redd, DB

BEMIDJI ST. (1)
83— Bruce Ecklund, TE

BENEDICTINE (ILL.) (3)
72— Mike Rogowski, LB
92— Bob McMillen, TE
93— Eric Green, KR

BENEDICTINE (KAN.) (1)
36— Leo Deutsch, E

BENTLEY (3)
99— Mark DeBrito, WR
2001— Gregg Albano, DB
04— Dallas Mall, WR

BETHANY (W.V.) (2)
77— Scott Lanz, P
93— Brian Darden, PK

BETHEL (KAN.) (1)
80— David Morford, C

BETHEL (MINN.) (3)
99— Chico Rowland, OL
2000— Ben Matthews, DB
03— Sam Lacy, DB

BETHUNE-COOKMAN (6)
75— Willie Lee, DE
81— Booker Reese, DE
98— † James Souder, LB
2002— † Rashean Mathis, DB
03— † Steve Baggs, DL
05— † Ricky Williams, AP

BIRMINGHAM-SO. (1)
37— Walter Riddle, T

BISHOP (1)
81— Carlton Nelson, DL

BLOOMSBURG (16)
79— Mike Morucci, RB
82— Mike Blake, TE
83— Frank Sheptock, LB
84— Frank Sheptock, LB
85— Frank Sheptock, LB
Tony Woods, DB
91— Eric Jonassen, OL
96— Ron Lelko, WR
Sean Smith, KR
97— Tim Baer, OL
Irvin Sigler, RB
98— Tim Baer, OG
2000— Jeff Smith, OT
04— Jhari Evans, OL
05— Jamar Brittingham, RB
Jahri Evans, OL

BOISE ST.* (23)
72— Al Marshall, OE
73— Don Hutt, WR
74— Jim McMillan, QB
75— John Smith, FL
77— Chris Malmgren, DT
Terry Hutt, WR
Harold Cotton, OT
79— † Joe Aliotti, QB
† Doug Scott, DT
80— † Randy Trautman, DT
81— † Randy Trautman, DT
† Rick Woods, DB
82— † John Rade, DL
† Carl Keever, LB
84— † Carl Keever, LB
85— † Marcus Koch, DL
87— † Tom DeWitz, OG
† Pete Kwiatkowski, DT
90— † Erik Helgeson, DL
91— † Frank Robinson, DB
92— † Michael Dodd, PK
94— † Joe O'Brien, DL
† Rashid Gayle, DB

BOSTON U. (19)
67— Dick Farley, DB
68— Bruce Taylor, DB
69— Bruce Taylor, DB
79— † Mal Najarian, RB
† Tom Pierzga, DL
81— † Bob Speight, OT
† Gregg Drew, RB
82— † Mike Mastrogiacomo, OG
83— † Paul Lewis, RB
84— † Paul Lewis, RB
86— † Kevin Murphy, DT
87— † Mark Seals, DB
88— † Mark Seals, DB
89— † Daren Altieri, WR
93— † Chris Helon, DB
† Andre Maksimov, C
94— † Andre Maksimov, C
96— † Brad Costello, P
97— † Brad Costello, P

BOWDOIN (1)
77— Steve McCabe, OL

BOWIE ST. (3)
80— Victor Jackson, CB
81— Marco Tongue, DB
2002— Charles Alston, DL

BOWLING GREEN* (2)
59— Bob Zimpfer, T
82— † Andre Young, DL

BRADLEY (1)
38— Ted Panish, B

BRANDEIS (2)
54— William McKenna, E
56— James Stehlin, B

BRIDGEPORT (1)
72— Dennis Paldin, DB

BRIDGEWATER (VA.) (8)
75— C.J. DeWitt, SE
98— Mike Padgett, PK
2001— Michael Day, OL
Davon Cruz, RB
02— Michael Day, OL
Jermaine Taylor, LB
03— Jermaine Taylor, LB
04— Lawrence Frierson, DL

BRIDGEWATER ST. (2)
92— Erik Arthur, DL
2005— Brenden Kavey, RB

BROCKPORT ST. (6)
90— Ed Smart, TE
93— Steve Milne, PK
97— Tom Massey, DB
2000— Josh Warner, OL
01— Jason Johnson, LB
02— Mike Condello, DL

BROWN (7)
96— † Paul Choquette, TE
97— † Sean Morey, WR
† Roderic Parson, DB
98— † Zach Burns, TE
2000— † Stephen Campbell, WR
01— † Chas Gassner, WR
05— † Nick Hartigan, RB

BUCKNELL (13)
51— George Young, DT
60— Paul Terhes, B
64— Tom Mitchell, OE
65— Tom Mitchell, OE
74— Larry Schoenberger, LB
80— Mike McDonald, OT
90— † Mike Augsberger, DB
95— † Ed Burman, DL
96— † Brandon Little, LB
97— † Willie Hill, LB
2000— † Kevin Eiben, DB
01— † Adam Lord, DL
02— † Adam Lord, DL

BUENA VISTA (5)
72— Joe Kotval, OG
73— Joe Kotval, OG
76— Keith Kerkhoff, DL
87— Jim Higley, LB
2001— Carlos Martinez, PK

BUFFALO* (4)
84— Gerry Quinlivan, LB
87— Steve Wojciechowski, LB
95— † Pete Conley, LB
96— † Michael Chichester, DB

BUFFALO ST. (3)
93— John Mattey, OL
98— Dan Lauta, OL
99— Jon Crumley, LB

BUTLER (3)
88— Steve Roberts, RB
94— † Arnold Mickens, RB
2003— † Brandon Martin, DB

C.W. POST (10)
71— Gary Wichard, QB
77— John Mohring, DE
78— John Mohring, DE
81— Tom DeBona, WR
89— John Levelis, DL
2000— William Yarocki, DL
01— Ian Smart, RB
02— Jon Isopo, OG
Ian Smart, RB
04— Joe Gangemi, LB

UC DAVIS (19)
72— Bob Biggs, QB
David Roberts, OT
76— Andrew Gagnon, OL
77— Chuck Fomasi, DT
78— Casey Merrill, DL
79— Jeffrey Allen, DB
82— Ken O'Brien, QB
83— Bo Eason, DB
84— Scott Barry, QB
85— Mike Wise, DL
94— Aaron Bennetts, TE
96— Josh Antstey, DE
97— Wes Terrell, TE
Kevin Daft, QB
98— Wes Terrell, TE
99— Troy Larkin, OL
Joe Caviglia, DB
2000— Eric Friend, PK
02— Forrest Vance, OL

UC RIVERSIDE (1)
75— Michael Johnson, SE

UC SANTA BARB. (3)
36— Douglas Oldershaw, G
37— Douglas Oldershaw, G
67— Paul Vallerga, DB

CALIFORNIA (PA.) (4)
83— Perry Kemp, WR
2001— Wesley Cates, RB
02— R.J. Abercrombie, KR
05— Antoine Bagwell, RB

CAL LUTHERAN (6)
72— Brian Kelley, LB
79— Mike Hagen, SE
95— Jeff Shea, P
96— Jeff Shea, P
97— Jeff Shea, P
99— Ryan Geisler, PK

CAL POLY (21)
53— Stan Sheriff, C
58— Charles Gonzales, G
66— David Edmondson, C
72— Mike Amos, DB
73— Fred Stewart, OG
78— Louis Jackson, RB
80— Louis Jackson, RB
Robbie Martin, FL
81— Charles Daum, OL
84— Nick Frost, DB
89— Robert Morris, DL
90— Pat Moore, DL
91— Doug O'Neill, P
2000— † Kassim Osgood, WR
03— † David Richardson, DB
04— † Jordan Beck, LB
† Kenny Chicoine, DB
† Chris Gocong, DL
05— † James Noble, RB
† Chris Gocong, DL
† Kyle Shotwell, LB

CAL ST. CHICO (1)
87— Chris Verhulst, TE

CAL ST. EAST BAY (4)
75— Greg Blankenship, LB
84— Ed Lively, DT
86— Fred Williams, OL
93— Jeff Williamson, TE

CAL ST. NORTHRIDGE (9)
75— Mel Wilson, DB
82— Pat Hauser, OT
83— Pat Hauser, OT
87— Kip Dukes, DB
91— Don Goodman, OL
94— † Joe Vaughn, DB
99— † Brennen Swanson, DE
2001— † Drew Amerson, WR
† Marcus Brady, QB

CANISIUS (3)
87— Tom Doctor, LB
88— Marty Hurley, DB
94— † Aaron Fix, PR

CAPITAL (9)
74— Greg Arnold, OG
80— John Phillips, DL
Steve Wigton, C
2001— Ron Swearingin, LB
02— Ron Swearingin, LB
03— Tom Doyle, C
Ron Swearingin, LB
05— Shawn Papp, OL
Kyle Hausler, DB

CARLETON (1)
90— Jim Bradford, WR

CARNEGIE MELLON (5)
81— Ken Murawski, LB
85— Robert Butts, OL
91— Chuck Jackson, OT
93— Chad Wilson, LB
2000— Nick Zitelli, LB

CARROLL (MONT.) (8)
76— Richard Dale, DB
79— Don Diggins, DL
87— Jeff Beaudry, DB
88— Paul Petrino, QB
89— Suitoa Keleti, OL
2002— Casey Fitzsimmons, TE
03— Mark Gallik, WR
05— Tyler Emmert, QB

CARROLL (WIS.) (3)
74— Robert Helf, TE
90— Bill Nolan, P
93— Andy Ostrand, DB

CARSON-NEWMAN (21)
78— Tank Black, FL
80— Brad Payne, S
83— Dwight Wilson, OL
90— Robert Hardy, RB
92— Darryl Gooden, LB
93— Kendall James, KR
95— Steve Mellon, DL
Anthony Davis, LB
96— Mike Clowney, LB
97— Cedric Killings, DL
Jacques Rumph, RS
Jon Jon Simmons, DB
98— Ques Rumph, RS
Cedric Killings, DL
Montrae Ford, DB
99— Cedric Killings, DL
2000— Clay Clevenger, OL
02— Leonard Guyton, QB
03— Reggie Perkins, OG
04— Leonard Weaver, TE
05— Deonte Bolden, DB

CARTHAGE (2)
80— Rick Kehr, OL
2004— Dante Washington, RB

CASE RESERVE (4)
41— Mike Yurcheshen, E
52— Al Feeny, DE
84— Fred Manley, DE
85— Mark Raiff, OL

CATAWBA (14)
34— Charles Garland, T
35— Charles Garland, T
45— Carroll Bowen, B
72— David Taylor, OT
74— Mike McDonald, LB
96— Greg Payne, PK
97— Maurice Miller, DL
98— Brian Hinson, OL
99— Brian Hinson, OL
2000— Radell Lockhart, DL
DeVonte Peterson, DL
02— Todd McComb, LB
03— Cole Beane, OG
Khanis Hubbard, DE

CATHOLIC (9)
84— Chris McMahon, DB
94— Steve Wilkerson, WR
96— Matt Taylor, FB
Jeff Clay, WR
97— Jeff Clay, WR
Tony Faison, OL
99— Brian Hee, LB
2000— Dan Riely, OL
05— Nick Bublavi, WR

CENTRAL (IOWA) (19)
70— Vernon Den Herder, DT
74— Al Dorenkamp, LB
77— Donald Taylor, RB
84— Scott Froehle, DB
85— Rich Thomas, DL
88— Mike Stumberg, DL
89— Mike Estes, DL
Kris Reis, LB
92— Bill Maulder, LB
93— Jeff Helle, OL
94— Jeff Helle, OL
Mark Kacmarynski, RB
Rick Sanger, LB
95— Rick Sanger, LB
96— Mark Kacmarynski, RB
97— Matt Paulson, DB
98— Andrew Paulsen, DB
2000— Jeff Sanger, LB
05— Ryan Johnson, OL

CENTRAL ARK. (7)
80— Otis Chandler, MG
84— David Burnette, DT
91— David Henson, DL
95— Bart Reynolds, DL
96— Don Struebing, C
99— Scott Stephens, P
2005— Aaron Fairooz, WR

CENTRAL CONN. ST. (4)
74— Mike Walton, C
84— Sal Cintorino, LB
88— Doug Magazu, DL
89— Doug Magazu, DL

UCF* (4)
87— Bernard Ford, WR
Ed O'Brien, PK
93— † David Rhodes, WR
94— † Charlie Pierce, PK

CENTRAL MICH.* (4)
42— Warren Schmakel, G
59— Walter Beach, B
62— Ralph Soffredine, G
74— Rick Newsome, DL

CENTRAL MO. ST. (10)
68— Jim Urczyk, OT
85— Steve Huff, PK
88— Jeff Wright, DL
92— Bart Woods, DL
93— Bart Woods, DL
97— Shane Meyer, PK
99— Colston Weatherington, DL
2003— Rod Green, DL
Kegan Coleman, AP
05— Darryl Grace, OL

CENTRAL OKLA. (11)
65— Jerome Bell, OE
78— Gary Smith, TE
94— Elton Rhoades, DB
Joe Aska, RB
96— Johnny Luter, LB
97— Dustin McNeal, OL
98— Johnny Luter, LB
John Fitzgerald, OG
Reggie Donner, RB
Brandon Carder, DB
99— Johnnie Jones, DB

CENTRAL ST. (OHIO) (9)
83— Mark Corbin, RB
84— Dave Dunham, OT
85— Mark Corbin, RB
86— Terry Morrow, RB
89— Kenneth Vines, OG
90— Eric Williams, OL
92— Marvin Coleman, DB
93— Marvin Coleman, DB
94— Hugh Douglas, DL

CENTRAL WASH. (10)
48— Robert Osgood, G
50— Jack Hawkins, G
88— Mike Estes, DL
91— Eric Lamphere, OL
2001— Jason Patterson, DB
02— Brian Potucek, WR
Rob Williams, C
Lance Gibson, DL
03— Joe Smith, P
04— Jacob Galloway, DL

CENTRE (8)
55— Gene Scott, B
84— Teel Bruner, DB
85— Teel Bruner, DB
86— Jeff Leonard, OL
88— John Gohmann, DL
89— Jeff Bezold, LB
97— Montas Allen, RS
2001— Brian Britt, RS

CHADRON ST. (11)
74— Dennis Fitzgerald, DB
78— Rick Mastey, OL
90— David Jones, RB
94— Scott Doyle, PK
97— Kevin Homer, LB
99— Jess Clarke, TE
Casey Beran, DL
2001— Jeremy Eardley, OL
02— Marvin Jackson, DB
03— Marvin Jackson, DB
04— Danny Woodhead, RB

CHAPMAN (1)
98— Keith Dykes, LB

CHATTANOOGA (23)
35— Robert Klein, E
38— Robert Sutton, G
39— Jack Gregory, T
45— Thomas Stewart, T
46— Gene Roberts, B
48— Ralph Hutchinson, T
49— Vincent Sarratore, G
51— Chester LaGod, DT
52— Chester LaGod, DT
54— Richard Young, B
57— Howard Clark, E
58— John Green, B
60— Charles Long, T
64— Jerry Harris, S
66— Harry Sorrell, OG
76— Tim Collins, LB
86— † Mike Makins, DL
89— † Pumpy Tudors, P
† Junior Jackson, LB
90— † Troy Boeck, DL
† Tony Hill, DL
† Pumpy Tudors, P
2000— † Matt Vick, PK

CHICAGO (4)
91— Neal Cawi, DE
Jeff Stolte, P
93— Frank Baker, FB
95— Derrick Brooms, KR

CHRIS. NEWPORT (2)
2004— Tommy Fitzgerald, OL
05— Justin Wood, LB

CITADEL (11)
82— Jim Ettari, DL
84— Jim Gabrish, OL
85— Jim Gabrish, OL
86— Scott Thompson, DT
88— † Carlos Avalos, OL
90— † DeRhon Robinson, OL
92— † Corey Cash, OL
† Lester Smith, DB
94— † Levi Davis, OL
95— † Brad Keeney, DL
97— † Carlos Frank, KR

CLARION (14)
78— Jeff Langhans, OL
80— Steve Scillitani, MG
Gary McCauley, TE
81— Gary McCauley, TE
83— Elton Brown, RB
85— Chuck Duffy, OL
87— Lou Weiers, DL
93— Tim Brown, TE
95— Kim Niedbala, DB
96— Chris Martin, OL
Kim Niedbala, DB
2002— Reggie Wells, OL
Troy Bowers, DL
03— Troy Bowers, DL

CLARK ATLANTA (1)
79— Curtis Smith, OL

CLINCH VALLEY (1)
95— Shonn Bell, TE

COAST GUARD (5)
90— Ron Davies, DB
91— Ron Davies, DB
97— Ed Hernaez, LB
2000— Mike Benson, RS
02— Brad Brunaugh, OL

COE (9)
74— Dan Schmidt, OG
76— Paul Wagner, OT
85— Mike Matzen, P
90— Richard Matthews, DB
93— Carey Bender, RB
Craig Chmelicek, OL
94— Carey Bender, RB
99— Zak Gordon, DB
2002— Fredrick Jackson, RB/RS

COLGATE (14)
82— † Dave Wolf, LB
83— † Rich Erenberg, RB
84— † Tom Stenglein, WR
85— † Tom Stenglein, WR
86— † Kenny Gamble, RB
87— † Kenny Gamble, RB
† Greg Manusky, LB
96— † Adam Sofran, LB
97— † Tim Girard, OL
98— † Corey Hill, WR
99— † Paul Clasby, OL
2003— † Jamaal Branch, RB
† Marc Sclafani, OL
05— † Jared Nepa, LB

COL. OF EMPORIA (1)
51— William Chai, OG

COL. OF IDAHO (2)
53— Norman Hayes, T
54— R.C. Owens, E

COLORADO COL. (4)
72— Ed Smith, DE
73— Darryl Crawford, DB
82— Ray Bridges, DL
93— Todd Mays, DL

COLORADO MINES (9)
39— Lloyd Madden, B
41— Dick Moe, T
59— Vince Tesone, B
72— Roger Cirimotich, DB
86— Tim Baer, P
94— Pat Hogelin, P
2004— Chad Friehauf, QB
Daniel Leger, DB
05— Justin Gallas, WR/AP

CONCORD (3)
86— Kevin Johnson, LB
92— Chris Hairston, RB
2002— Kory Wright, TE

CONCORDIA-M'HEAD (6)
77— Barry Bennett, DT
90— Mike Gindorff, DT
Shayne Lindsay, NG
95— Tim Lowry, OL
2004— Nick Didier, OL
Jordan Talge, DB

CONCORDIA (WIS.) (1)
2003— Jacob Knighton, LB

CONNECTICUT* (8)
45— Walter Trojanowski, B
73— Richard Foye, C
80— † Reggie Eccleston, WR
83— † John Dorsey, LB
88— † Glenn Antrum, WR
89— † Troy Ashley, LB
91— † Mark Didio, WR
97— † TaVarr Closs, OL

CORNELL (5)
82— †Dan Suren, TE
86— †Tom McHale, DE
93— †Chris Zingo, LB
96— †Chad Levitt, RB
2005—†Kevin Boothe, OL

CORNELL COLLEGE (2)
82— John Ward, WR
92— Brent Sands, DB

CORTLAND ST. (8)
67— Rodney Verkey, DE
89— Jim Cook, OL
90— Chris Lafferty, OG
Vinny Swanda, LB
91— Vinny Swanda, LB
96— Pat Lalley, OL
97— Brian McAvan, OL
2005— Adam Haas, DL

CUMBERLAND (KY.) (4)
87— David Carmichael, DB
89— Ralph McWilliams, OL
93— Doug Binkley, DB
94— Doug Binkley, LB

CURRY (1)
2004— Brian Robitaille, LB

DAKOTA WESLEYAN (1)
45— Robert Kirkman, T

DARTMOUTH (5)
91— †Al Rosier, RB
92— †Dennis Durkin, PK
96— †Brian Larsen, OL
97— †Zach Walz, LB
2002—†Casey Cramer, TE

DAVIDSON (3)
34— John Mackorell, B
99— †Ryan Crawford, DB
2003—†Chris Costello, PK

DAYTON (13)
36— Ralph Niehaus, T
78— Rick Chamberlin, LB
81— Chris Chaney, DB
84— David Kemp, LB
86— Gerry Meyer, OL
89— Mike Duvic, PK
90— Steve Harder, OL
91— Brian Olson, OG
92— Andy Pellegrino, OL
94— †Tim Duvic, PK
2001—†Eric Willman, OL
02— †Mark Kasmer, DB
04— †Doug Jones, DB

DEFIANCE (1)
93— Sammy Williams, WR

DELAWARE (43)
42— Hugh Bogovich, G
46— Tony Stalloni, T
54— Don Miller, B
63— Mike Brown, B
66— Herb Slattery, OT
69— John Favero, LB
70— Conway Hayman, OG
71— Gardy Kahoe, RB
72— Joe Carbone, DE
Dennis Johnson, DT
73— Jeff Cannon, DT
74— Ed Clark, LB
Ray Sweeney, OG
75— Sam Miller, DE
76— Robert Pietuszka, DB
78— Jeff Komlo, QB
79— †Herb Beck, OG
†Scott Brunner, QB
80— †Gary Kuhlman, OT
81— †Gary Kuhlman, OL
82— †George Schmitt, DB
85— †Jeff Rosen, OL
86— †Darrell Booker, LB
87— †James Anderson, WR
88— †Mike Renna, DL
89— †Mike Renna, DL
91— †Warren McIntire, DB
92— †Matt Morrill, DL
93— †Matt Morrill, DL
94— †Daryl Brown, RB
95— †Kenny Bailey, DB
96— †Kenny Bailey, DB
97— †Brian Smith, LB
98— †Eddie Conti, WR
2000—†Jamin Elliott, WR
†Jeff Fiss, OL
†Brian McKenna, LB
03— †Germaine Bennett, RB
†Andy Hall, QB
†Jason Nerys, OL
†Sidney Haugabrook, DB
†Shawn Johnson, DL
04— †Sidney Haugabrook, DB

DELAWARE ST. (7)
84— Gene Lake, RB
86— Joe Burton, DB
91— †Rod Milstead, OL
92— †LeRoy Thompson, DL
2000—†Darnerien McCants, TE
02— †DaShaun Morris, RS
05— †Eric Conyos, P

DELAWARE VALLEY (1)
2005— Damien Ciecwisz, C

DELTA ST. (10)
67— Leland Hughes, OG
95— Jerome Williams, DB
2000— Chris Booker, OG
Rory Bell, DB
01— Chris Booker, OL
02— Chris Booker, OL
03— Mark Barron, OT
Ellis Debrow, WR
Anthony Maddox, DL
04— Ellis Debrow, WR

DENISON (5)
47— William Hart, E
48— William Wehr, C
75— Dennis Thome, DL
79— Clay Sampson, RB
86— Dan Holland, DL

DePAUW (5)
63— Richard Dean, C
96— Scott Farnham, DB
Jay Pettigrew, TE
2003— Jamarcus Shephard, RS
04— Jamarcus Shephard, RS

DETROIT TECH (1)
39— Mike Kostiuk, T

DICKINSON (4)
91— Shaughn White, DB
92— Brian Ridgway, DL
94— Jason Fox, LB
98— Jason Shoff, DL

DICKINSON ST. (2)
81— Tony Moore, DL
92— Rory Farstveet, OL

DOANE (1)
66— Fred Davis, OT

DRAKE (6)
72— Mike Samples, DT
82— Pat Dunsmore, TE
Craig Wederquist, OT
95— †Matt Garvis, LB
99— †Mike Foster, DL
2000—†Mike Foster, DL

DREXEL (2)
55— Vincent Vidas, T
56— Vincent Vidas, T

DUBUQUE (1)
96— Matt Plummer, WR

DUQUESNE (4)
2001—†Leigh Bodden, DB
02— †Jeremy Conley, WR
†Leigh Bodden, DB
04— †Ryan Tolan, DL

EAST CARO.* (1)
64— Bill Cline, HB

EAST CENTRAL (3)
84— Don Wilson, C
2002— Kwame Ferguson, LB
04— Justin Brown, DL

EAST STROUDSBURG (13)
65— Barry Roach, DB
75— William Stem, DB
79— Ronald Yakavonis, DL
83— Mike Reichenbach, LB
84— Andy Baranek, QB
91— Curtis Bunch, DB
94— Steve Hynes, OL
2000— Kevin Nagle, LB
01— Adam Hostetter, P
04— Matt Crispell, DB
Ken Parrish, P
05— Evan Prall, WR
Jimmy Terwilliger, QB

EAST TENN. ST. (10)
53— Hal Morrison, E
68— Ron Overbay, DB
70— William Casey, DB
85— George Cimadevilla, P
86— George Cimadevilla, P
94— †Jeff Johnson, WR
96— †James Russell, DL
97— †B.J. Adigun, WR
†Mario Hankerson, LB
2003—† Brandon Calton, DL

EAST TEX. BAPTIST (3)
2001— Scott Verhalen, P
02— Scott Verhalen, P
05— Chad Glover, DL

EASTERN ILL. (23)
72— Nate Anderson, RB
76— Ted Petersen, C
78— James Warring, WR
79— Chris Cobb, RB
Pete Catan, DE
80— Pete Catan, DE
81— †Kevin Grey, DB
82— †Robert Williams, DB
†Bob Norris, OG
83— †Robert Williams, DB
†Chris Nicholson, DT
84— †Jerry Wright, WR
86— †Roy Banks, WR
88— †John Jurkovic, DL
89— †John Jurkovic, DL
90— †Tim Lance, DB
95— †Willie High, RB
†Tim Carver, LB
2002—†Kevin Hill, OL
†Tony Romo, QB
†J.R. Taylor, RB
†Nick Ricks, LB
05— †Clint Sellers, LB

EASTERN KY. (32)
69— Teddy Taylor, MG
74— Everett Talbert, RB
75— Junior Hardin, MG
76— Roosevelt Kelly, OL
79— †Bob McIntyre, LB
80— †George Floyd, DB
81— †George Floyd, DB
†Kevin Greve, OG
82— †Steve Bird, WR
83— †Chris Sullivan, OL
84— †Chris Sullivan, C
85— †Joe Spadafino, OL
86— †Fred Harvey, LB
87— †Aaron Jones, DL
88— †Elroy Harris, RB
†Jessie Small, DL
89— †Al Jacevicius, OL
90— †Kelly Blount, LB
†Al Jacevicius, OL
91— †Carl Satterly, OL
†Ernest Thompson, DL
92— †Markus Thomas, RB
93— †Chad Bratzke, DL
94— †James Hand, OL
95— †James Hand, OL
†Marc Collins, P
96— †Tony McCombs, LB
98— †Tyrone Hopson, OL
2000—†Alex Bannister, WR
01— †Yeremiah Bell, DB
04— †Pierre Wright, DB
05— †Patrick Bugg, TE

EASTERN MICH.* (5)
68— John Schmidt, C
69— Robert Lints, MG
70— Dave Pureifory, DT
71— Dave Pureifory, DT
73— Jim Pietrzak, OT

EASTERN N.M. (10)
81— Brad Beck, RB
83— Kevin Kott, QB
87— Earl Jones, OL
89— Murray Garrett, DL
90— Anthony Pertile, DB
94— Conrad Hamilton, DB
95— Conrad Hamilton, DB
98— Michael Walton, LB
99— Michael Walton, LB
2004— Jeff Howard, LB

EASTERN ORE. (1)
96— Shea Little, OL

EASTERN WASH. (21)
57— Richard Huston, C
65— Mel Stanton, HB
73— Scott Garske, TE
81— John Tighe, OL
86— Ed Simmons, OT
87— †Eric Stein, P
91— †Kevin Sargent, OL
97— †Harry Leons, QB
†Chris Scott, DL
†Jim Buzzard, OL
98— †Bashir Levingston, RS
99— †Lance Knaevelsrud, OL
2000—†Jeff Allen, DL
01— †Jesse Chatman, RB
†Chris Polinder, OL
†Lamont Brightful, RS
04— †Eric Kimble, WR
†Mike Roos, OL
05— †Matt Alfred, OL
†Eric Kimble, WR
†Erik Meyer, QB

EDINBORO (7)
82— Rick Ruszkiewicz, K
89— Elbert Cole, RB
90— Ernest Priester, WR
93— Mike Kegarise, OL
95— Pat Schuster, DL
2002— Sean McNicholas, P
03— Joe Valvoda, OL

ELIZABETH CITY ST. (1)
2004— Howard Williams, DB

ELMHURST (1)
82— Lindsay Barich, OL

ELON (11)
50— Sal Gero, T
68— Richard McGeorge, OE
69— Richard McGeorge, OE
73— Glenn Ellis, DT
76— Ricky Locklear, DT
Dan Bass, OL
77— Dan Bass, OL
80— Bobby Hedrick, RB
86— Ricky Sigmon, OL
2001— Scott McLain, OL
05— †Chad Nkang, LB

EMORY & HENRY (18)
50— Robert Miller, B
51— Robert Miller, B
56— William Earp, C
68— Sonny Wade, B
85— Keith Furr, DB
Rob McMillen, DL
86— Sandy Rogers, RB
87— Gary Collier, QB
88— Steve Bowman, DL
89— Doug Reavis, DB
90— Billy Salyers, OL
91— Jason Grooms, DL
92— Pat Buchanan, OL
Scott Pruner, DL
97— Jamie Harless, DL
98— Mike Kassnove, DL
99— Charles Peterson, DB
2001— Jelani Patterson, DL

EMPORIA ST. (11)
35— James Fraley, B
37— Harry Klein, E
68— Bruce Cerone, OE
69— Bruce Cerone, OE
91— Quincy Tillmon, RB
96— Brian Shay, RB
97— Brian Shay, RB
98— John Hesse, OL
Brian Shay, RB
2002— Dontaye McCoy, DB
03— Tyler Paul, RB

EUREKA (1)
95— Kurt Barth, WR

EVANSVILLE (3)
46— Robert Hawkins, T
93— † Hanz Hoag, TE
94— † Hanz Hoag, TE

FAIRFIELD (1)
2000—† Steve Dogmanits, DB

FDU-FLORHAM (4)
84— Ira Epstein, DL
86— Eric Brey, DB
87— Frank Illidge, DL
93— Vic Moncato, P

FAIRMONT ST. (4)
67— Dave Williams, DT
84— Ed Coleman, WR
88— Lou Mabin, DB
99— Nathan White, P

FAYETTEVILLE ST. (3)
90— Terrence Smith, LB
2004— Charles Roberts, LB
Walt Williams, DB

FERRIS ST. (12)
76— Charles Evans, RB
92— Monty Brown, LB
93— Ed Phillion, DL
94— Tyree Dye, RB
95— Bill Love, QB
96— Kelly Chisholm, DL
99— Doc Proctor, PK
2000— Clarence Coleman, WR
01— Clarence Coleman, WR/AP
03— Kevin Myers, LB
04— Kevin Myers, LB
05— Carlton Brewster, WR

FERRUM (7)
87— Dave Harper, LB
88— Dave Harper, LB
89— Chris Warren, RB
90— Melvin Dillard, DB/KR
91— John Sheets, OG
2000— Toné Dancy, DL
01— Tim Carter, DB

FINDLAY (5)
65— Allen Smith, HB
80— Nelson Bolden, FB
85— Dana Wright, RB
90— Tim Russ, OL
2002— Robert Campbell, RB

FLORIDA A&M (22)
61— Curtis Miranda, C
62— Robert Paremore, B
67— Major Hazelton, DB
John Eason, OE
73— Henry Lawrence, OT
75— Frank Poole, LB
77— Tyrone McGriff, OG
78— Tyrone McGriff, OG
79— † Tyrone McGriff, OG
† Kiser Lewis, C
80— † Gifford Ramsey, DB
83— † Ray Alexander, WR
95— † Earl Holmes, LB
96— † Jamie Nails, OL
97— † Oteman Sampson, QB
† Juan Toro, PK
98— † Patrick Bonner, QB
† Jacquay Nunnally, WR
† Juan Toro, PK
† Olrick Johnson, LB
2000—† Freddie Moore, OL
05— † Wes Taylor, P

FLA. ATLANTIC* (1)
2003—† Anthony Crissinger-Hill, TE

FLORIDA ST.* (1)
51— William Dawkins, OG

FORDHAM (3)
97— † Barry Cantrell, P
2003—† Javarus Dudley, WR
04— † Tad Kornegay, DB

FORT HAYS ST. (4)
95— Lance Schwindt, TE
Shawn Behr, QB
2000— Adam Ryan, P
03— Tyler Strong, OL

FORT LEWIS (3)
89— Eric Fadness, P
92— Johnny Cox, WR
93— Johnny Cox, AP

FORT VALLEY ST. (10)
74— Fred Harris, OT
80— Willie Canady, DB
81— Willie Canady, DB
83— Tugwan Taylor, DB
92— Joseph Best, DB
93— Joseph Best, DB
94— Tyrone Poole, DB
2002— Duron Croson, RB
Rico Cody, DB
04— Derrick Wimbush, RB

FRANKLIN (3)
82— Joe Chester, WR
95— Michael Brouwer, DB
2001— Josh McMillin, DL

FRANK. & MARSH. (10)
35— Woodrow Sponaugle, C
38— Sam Roeder, B
40— Alex Schibanoff, T
47— William Iannicelli, E
50— Charles Cope, C
81— Vin Carioscia, OL
82— Vin Carioscia, OL
89— Dale Amos, WR
95— Steve DeLuca, LB
2004— Dan Eggertsson, P

FRESNO ST.* (5)
39— Jack Mulkey, E
40— Jack Mulkey, E
60— Douglas Brown, G
68— Tom McCall, LB
Erv Hunt, DB

FROSTBURG ST. (12)
80— Terry Beamer, LB
82— Steve Forsythe, WR
83— Kevin Walsh, DL
85— Bill Bagley, WR
86— Marcus Wooley, LB
88— Ken Boyd, DB
89— Ken Boyd, DB
93— Russell Williams, DB
94— Joe Holland, DL
Ariel Bell, KR
96— Ron Wallace, DB
2002— George O'Brien II, DL

FURMAN (24)
82— † Ernest Gibson, DB
83— † Ernest Gibson, DB
84— † Rock Hurst, LB
85— † Gene Reeder, C
88— † Jeff Blankenship, LB
89— † Kelly Fletcher, DL
90— † Steve Duggan, C
† Kevin Kendrick, LB
91— † Eric Walter, OL
92— † Kota Suttle, LB
94— † Jim Richter, PK
97— † Bryan Dailer, DL
98— † Orlando Ruff, LB
99— †John Keith, DB
2000—† Louis Ivory, RB
† Josh Moore, OL
† Marty Priore, OL
† Will Bouton, LB
01— † Donnie Littlejohn, OL
† Will Bouton, LB
02— † Trevor Kruger, OL
04— † Ben Bainbridge, OL
05— † Patrick Covington, OL
† Willie Freeman, LB

GALLAUDET (1)
87— Shannon Simon, OL

GARDNER-WEBB (7)
73— Richard Grissom, LB
87— Jeff Parker, PK
92— Rodney Robinson, WR
93— Gabe Wilkins, DL
2003—† Graham Whitlock, P
† Mario Williams, DB
04— † Harold Wells, DL

GEORGETOWN (5)
73— Robert Morris, DE
74— Robert Morris, DE
91— Chris Murphy, DE
2004—† Michael Ononibaku, DL
05— † Michael Ononibaku, DL

GEORGETOWN (KY.) (12)
74— Charles Pierson, DL
78— John Martinelli, OL
85— Rob McCrary, RB
87— Chris Reed, C
88— Chris Reed, OL
89— Steve Blankenbaker, DL
91— Chris Hogan, DL
92— Chris Hogan, DL
2000— Shane Pearson, LB
01— Walt DeLong, OL
02— Shan Housekeeper, LB
03— John Sullivan, LB

GA. SOUTHERN (36)
85— † Vance Pike, OL
† Tim Foley, PK
86— † Fred Stokes, OT
† Tracy Ham, QB
87— † Flint Matthews, LB
† Dennis Franklin, C
† Tim Foley, PK
88— † Dennis Franklin, C
† Darren Alford, DL
89— † Joe Ross, RB
† Giff Smith, DL
90— † Giff Smith, DL
91— † Rodney Oglesby, DB
92— † Alex Mash, DL
93— † Alex Mash, DL
† Franklin Stephens, OL
94— † Franklin Stephens, OL
96— † Edward Thomas, DL
97— † Roderick Russell, FB
98— † Matt Winslette, C
† Adrian Peterson, RB
† Mark Williams, OL
† Voncellies Allen, DL
† Arkee Thompson, DB
99— †Adrian Peterson, RB
† Mark Williams, OL
† Voncellies Allen, DL
2000—† Adrian Peterson, RB
† Freddy Pesqueira, DL
01— † Adrian Peterson, RB
† Freddy Pesqueira, DL
02— † Charles Clarke, OL
† Freddy Pesqueira, DL
04— † Chad Motte, OL
† Ahmad Treaudo, DB
05— † Chad Motte, OL

GA. SOUTHWESTERN (2)
85— Roger Glover, LB
86— Roger Glover, LB

GETTYSBURG (7)
66— Joseph Egresitz, DE
83— Ray Condren, RB
84— Ray Condren, RB
85— Brian Barr, DB
94— Dwayne Marcus, FB
98— Paul Smith, RS
99— Paul Smith, RS

GLENVILLE ST. (8)
73— Scotty Hamilton, DB
83— Byron Brooks, RB
84— Mike Payne, DB
93— Chris George, WR
94— Chris George, WR
96— Carlos Ferralls, WR
97— Carlos Ferralls, WR
2003— Antonio Carter, WR

GONZAGA (2)
34— Ike Peterson, B
39— Tony Canadeo, B

GRAMBLING (36)
62— Junious Buchanan, T
64— Alphonse Dotson, OT
65— Willie Young, OG
Frank Cornish, DT
69— Billy Manning, C
70— Richard Harris, DE
Charles Roundtree, DT
71— Solomon Freelon, OG
John Mendenhall, DE
72— Steve Dennis, DB
Gary Johnson, DT
73— Gary Johnson, DT
Willie Bryant, DB
74— Gary Johnson, DT
75— Sammie White, WR
James Hunter, DB
79— † Joe Gordon, DT
† Aldrich Allen, LB
† Robert Salters, DB
80— † Trumaine Johnson, WR
† Mike Barker, DT
81— † Andre Robinson, LB
82— † Trumaine Johnson, WR
83— † Robert Smith, DL
85— † James Harris, LB
90— † Walter Dean, RB
† Jake Reed, WR
94— † Curtis Ceaser, WR
2001—† Robert Taylor, LB
02— † Tramon Douglas, WR
† Bruce Eugene, QB
† Terry Riley, OL
03— † Bruce Eugene, QB
05— † Jonathan Banks, OT
† Bruce Eugene, QB
† Henry Tolbert, WR

GRAND VALLEY ST. (25)
79— Ronald Essink, OL
89— Todd Tracey, DL
91— Chris Tiede, C
94— Mike Sheldon, OL
95— Diriki Mose, WR
96— Matt Potter, DE
2001— Curt Anes, QB
David Kircus, WR
Dale Westrick, OL
02— Curt Anes, QB
David Kircus, WR
Reggie Spearmon, RB
Dale Westrick, OL
Scott Mackey, DB
Keyonta Marshall, DL
03— David Hendrix, PK
Michael Tennessee, RB
Mike Wilford, OT
Scott Mackey, S
Keyonta Marshall, DL
04— DeJuane Boone, DB
Lucius Hawkins, DB
Keyonta Marshall, DL
05— Josh Bourke, OL
Michael McFadden, DL

GRINNELL (1)
99— Jeff Pedersen, TE

GROVE CITY (6)
87— Doug Hart, PK
97— Doug Steiner, FB
98— R.J. Bowers, FB
99— R.J. Bowers, FB
2000— R.J. Bowers, FB
05— Aaron Margo, DB

GUILFORD (4)
75— Steve Musulin, OT
91— Rodney Alexander, DE
94— Bryan Garland, OL
2001— Chris McKinney, KR

GUST. ADOLPHUS (9)
37— Wendell Butcher, B
50— Calvin Roberts, T
51— Haldo Norman, OE
52— Calvin Roberts, DT
54— Gene Nei, G
67— Richard Jaeger, LB
84— Kurt Ploeger, DL
97— Ryan Boutwell, PK
2004— Isaac Sieling, LB

HAMILTON (2)
86— Joe Gilbert, OL
91— Eric Grey, RB

HAMLINE (4)
55— Dick Donlin, E
84— Kevin Graslewicz, WR
85— Ed Hitchcock, OL
89— Jon Voss, TE

HAMPDEN-SYDNEY (10)
48— Lynn Chewning, B
54— Stokeley Fulton, C
72— Michael Leidy, LB
74— Ed Kelley, DE

75— Ed Kelley, DE
77— Robert Wilson, OL
78— Tim Smith, DL
86— Jimmy Hondroulis, PK
2003— Lee Bailey, C
Conrad Singh, WR

HAMPTON (18)
84— Ike Readon, MG
85— Ike Readon, DL
93— Emerson Martin, OL
Christopher Williams, DL
94— John Meredith, LB
95— † Hugh Hunter, DL
96— † Darrell Flythe, LB
97— † Cordell Taylor, DB
98— † Charles Preston, DL
99— † Deon Hunt, LB
2002— † Zuriel Smith, RS
† Erik Steiner, OL
03— † Jelani Clement, OL
04— † Jelani Clement, OL
† Jerome Mathis, KR
05— † Gerell Golightly, OL
† Andrew Paterini, PK
† Justin Durant, LB

HANOVER (6)
86— Jon Pinnick, QB
88— Mike Luker, WR
95— Ben Fox, WR
Terry Peebles, QB
97— Kevin O'Donohue, LB
99— Anthony Weigleb, OL

HARDIN-SIMMONS (18)
37— Burns McKinney, B
39— Clyde Turner, C
40— Owen Goodnight, B
42— Rudy Mobley, B
46— Rudy Mobley, B
94— Colin McCormick, WR
99— Gary Gutierrez, OL
2002— Thomas Anderson, OL
Alex Hansen, DB
03— Adam Hernandez, OL
Alex Hansen, DB
04— Adam Hernandez, OL
Will Galusha, DB
Brent Geiley, LB
Alex Hansen, DB
Reggie Robinson, DL
05— Tye Conry, OL
Will Galusha, DB

HARDING (3)
74— Barney Crawford, DL
91— Pat Gill, LB
94— Paul Simmons, LB

HARTWICK (1)
2002— Ryan Soule, WR

HARVARD (7)
82— † Mike Corbat, OL
84— † Roger Caron, OL
99— † Isaiah Kacyvenski, LB
2000— † Mike Clare, OL
02— † Carl Morris, WR
03— † Dante Balestracci, LB
04— † Clifton Dawson, RB

HASTINGS (2)
84— Dennis Sullivan, OL
94— Jeff Drake, DL

HAWAII* (2)
41— Nolle Smith, B
68— Tim Buchanan, LB

HENDERSON ST. (3)
90— Todd Jones, OL
93— Chris Carter, P
96— Robert Thomas, LB

HILLSDALE (11)
49— William Young, B
55— Nate Clark, B
56— Nate Clark, B
75— Mark Law, OG
81— Mike Broome, OG
82— Ron Gladnick, DE
86— Al Huge, DL
87— Al Huge, DL
88— Rodney Patterson, LB
2000— Todd DeVree, DL
Tim Mustapha, DB

HOBART (7)
72— Don Aleksiewicz, RB
75— Rich Kowalski, RB
86— Brian Verdon, DB
93— Bill Palmer, DB
96— Nico Karagosian, TE
97— David Russell, DL
2004— Alex Bell, OL

HOFSTRA (23)
83— Chuck Choinski, DL
86— Tom Salamone, P
88— Tom Salamone, DB
90— George Tischler, LB
94— † Brian Clark, DB
95— † Dave Fiore, OL
† Dave Ettinger, PK
† Buck Buchanan, LB
96— † Eugene McAleer, LB
97— † Dave Ettinger, PK
† Lance Schulters, DB
99— † Giovanni Carmazzi, QB
† Jim Magda, DL
2000— † Rocky Butler, QB
† Doug Shanahan, DB
† Khary Williams, DL
01— † Rocky Butler, QB
† Kahmal Roy, WR
† Dan Zorger, OL
† Ryan Fletcher, DL
04— † Dan Garay, DL
† Gian Villante, LB
05— † Willie Colon, OL

HOLY CROSS (16)
83— † Bruce Kozerski, OT
† Steve Raquet, DL
84— † Bill McGovern, DB
† Kevin Garvey, OG
85— † Gill Fenerty, RB
86— † Gordie Lockbaum, RB-DB
87— † Jeff Wiley, QB
† Gordie Lockbaum, WR-SP
88— † Dennis Golden, OL
89— † Dave Murphy, DB
90— † Craig Callahan, LB
91— † Jerome Fuller, RB
93— † Rob Milanette, LB
95— † Tom Claro, OL
2004— † Steve Silva, AP
05— † Steve Silva, AP

HOPE (2)
79— Craig Groendyk, OL
82— Kurt Brinks, C

HOWARD (5)
75— Ben Harris, DL
87— † Harvey Reed, RB
98— † Marques Douglas, DL
99— † Elijah Thurmon, WR
2001— † Tracy White, LB

HOWARD PAYNE (8)
61— Ray Jacobs, T
72— Robert Woods, LB
73— Robert Woods, LB
92— Scott Lichner, QB
94— Steven Seale, OL
95— Sean Witherwax, DL
97— Sedrick Medlock, DB
98— Sedrick Medlock, DB

HUMBOLDT ST. (6)
61— Drew Roberts, E
62— Drew Roberts, E
76— Michael Gooing, OL
82— David Rush, MG
83— Dean Diaz, DB
95— Randy Matyshock, TE

HURON (1)
76— John Aldridge, OL

IDAHO* (14)
83— † Ken Hobart, QB
85— † Eric Yarber, WR
88— † John Friesz, QB
89— † John Friesz, QB
† Lee Allen, WR
90— † Kasey Dunn, WR
91— † Kasey Dunn, WR
92— † Yo Murphy, WR
† Jeff Robinson, DL
93— † Doug Nussmeier, QB
† Mat Groshong, C
94— † Sherriden May, RB
† Jim Mills, OL
95— † Ryan Phillips, DL

IDAHO ST. (11)
69— Ed Bell, OE
77— Ray Allred, MG
81— † Case de Bruijn, P
† Mike Machurek, QB
83— † Jeff Kaiser, P
84— † Steve Anderson, DL
97— † Trevor Bell, DB
2001— † Eddie Johnson, P
03— † Jared Allen, DL
05— † Jarrett Johnson, PK
† Jeff Charleston, DL

ILLINOIS COL. (2)
81— Joe Aiello, DL
2002— B.J. Harvey, KR

ILLINOIS ST. (16)
68— Denny Nelson, OT
85— † Jim Meyer, OL
86— † Brian Gant, LB
88— † Mike McCabe, P
93— † Todd Kurz, PK
98— † Chad Pegues, DL
† Galen Scott, LB
99— † Damien Gregory, DL
† Mike Rodbro, OG
† Sam Young, DB
2002— † Boomer Grigsby, LB
03— † Boomer Grigsby, LB
04— † Boomer Grigsby, LB
05— † Stafford Davis, OL
† Laurent Robinson, WR
† Brent Hawkins, DL

ILL. WESLEYAN (10)
34— Tony Blazine, T
74— Caesar Douglas, OT
91— Chris Bisaillon, WR
92— Chris Bisaillon, WR
96— Adam Slotkus, C
John Munch, LB
97— John Munch, LB
98— Kevin Fahey, DB
2000— Jeff Heinzl, DL
04— Eric Esch, RS

INDIANA (PA.) (24)
75— Lynn Hieber, QB
76— Jim Haslett, DE
77— Jim Haslett, DE
78— Jim Haslett, DE
79— Terrence Skelley, OE
80— Joe Cuigari, DT
84— Gregg Brenner, WR
86— Jim Angelo, OL
87— Troy Jackson, LB
88— Dean Cottrill, LB
90— Andrew Hill, WR
91— Tony Aliucci, QB
93— Matt Dalverny, OL
Mike Geary, PK
Michael Mann, RB
94— Jeff Turnage, DL
95— Jon Ruff, PK
Jeff Turnage, DL
97— Barry Threats, DB
98— Barry Threats, DB
99— Leander Jordan, OL
2000— Mike Borisenko, LB
01— Joey Flora, DB
03— Khiawatha Downey, OL

INDIANA ST. (13)
69— Jeff Keller, DE
75— Chris Hicks, OL
Vince Allen, RB
83— † Ed Martin, DE
84— † Wayne Davis, DB
85— † Vencie Glenn, DB
86— † Mike Simmonds, OL
93— † Shawn Moore, OL
94— † Dan Brandenburg, DL
95— † Dan Bradenburg, DL
† Tom Allison, PK
98— † Troy Lefevra, DE
99— † DeJuan Alfonzo, DB/KR

INDIANAPOLIS (9)
83— Mark Bless, DL
84— Paul Loggan, DB
85— Tom Collins, DB
86— Dan Jester, TE
87— Thurman Montgomery, DL
91— Greg Matheis, DL
98— Ted Liette, LB
99— Josh Gentry, LB
2001— Neal Blank, DL

IONA (1)
2003— † Kevin Fales, DL

IOWA WESLEYAN (1)
87— Mike Wiggins, P

ITHACA (17)
72— Robert Wojnar, OT
74— David Remick, RB
75— Larry Czarnecki, DT
79— John Laper, LB
80— Bob Ferrigno, HB
84— Bill Sheerin, DL
85— Tim Torrey, LB
90— Jeff Wittman, FB
91— Jeff Wittman, FB
92— Jeff Wittman, FB
Dave Brumfield, OL
95— Scott Connolly, DL
98— Matt Buddenhagen, KR
Mike Sansone, LB
2000— Ron Amato, DB
04— Vince Dargush, TE
05— Joe Scalice, OL

JACKSON ST. (26)
62— Willie Richardson, E
69— Joe Stephens, OG
71— Jerome Barkum, OE
74— Walter Payton, RB
Robert Brazile, LB
78— Robert Hardy, DT
80— † Larry Werts, LB
81— † Mike Fields, OT
85— † Jackie Walker, LB
86— † Kevin Dent, DB
87— † Kevin Dent, DB
88— † Lewis Tillman, RB
† Kevin Dent, DB
89— † Darion Conner, LB
90— † Robert Turner, DB
91— † Deltrich Lockridge, OL
92— † Lester Holmes, OL
95— † Picasso Nelson, DB
96— † Sean Woodson, DB
† Grailyn Pratt, QB
† Otha Evans, LB
97— † Toby Myles, OL
98— † Sylvester Morris, WR
99— † Tommie Head, LB
† Sylvester Morris, WR
2002— † Elgin Andrews, LB

JACKSONVILLE ST. (11)
52— Jodie Connell, OG
66— Ray Vinson, DB
70— Jimmy Champion, C
77— Jesse Baker, DT
78— Jesse Baker, DT
82— Ed Lett, QB
86— Joe Billingsley, OT
88— Joe Billingsley, OT
95— † Darron Edwards, DB
2002— † Deon White, OL
04— † Oscar Bonds, RB

JAMES MADISON (20)
77— Woody Bergeria, DT
78— Rick Booth, OL
85— † Charles Haley, LB
86— † Carlo Bianchini, OG
89— † Steve Bates, DL
90— † Eupton Jackson, DB
93— † David McLeod, WR
94— † Dwight Robinson, DB
95— † John Coursey, PK
† David Bailey, C
† Ed Perry, TE
96— † Ed Perry, TE
97— † Tony Booth, DB
99— † Curtis Keaton, RB
2000— † Chris Morant, DL
† Derick Pack, LB
01— † Derrick Lloyd, LB
04— † Matt Magerko, OL
05— † Matt Magerko, OL
† Tony LeZotte, DB

JAMESTOWN (2)
76— Brent Tischer, OL
81— Ron Hausauer, OL

JOHN CARROLL (15)
50— Carl Taseff, B
74— Tim Barrett, RB
94— Jason Goldberg, PK
Ryan Haley, P
95— Chris Anderson, LB
96— London Fletcher, LB
Scott O'Donnell, DL
Chris Anderson, LB
97— London Fletcher, LB
David Ziegler, R
98— David Vitatoe, PK
99— Tom Rini, DB
2002— Tom Arth, QB
Chris Cubero, LB
04— Scott Greenberg, DB

JOHNS HOPKINS (4)
80— Bill Stromberg, WR
81— Bill Stromberg, WR
96— Jim Wilson, DL
2003— Matt Campbell, DB

JOHNSON C. SMITH (2)
82— Dan Beauford, DE
88— Ronald Capers, LB

JUNIATA (4)
54— Joe Veto, T
86— Steve Yerger, OL
87— Mark Dorner, DB
99— Matt Eisenberg, WR

KANSAS WESLEYAN (2)
35— Virgil Baker, G
56— Larry Houdek, B

KEAN (1)
87— Kevin McGuirl, TE

KENTUCKY ST. (4)
72— Wiley Epps, LB
98— Cletidus Hunt, DL
99— Ike Ihejeto, TE
2005— Marcus Wright, KR

KENYON (1)
74— Jim Myers, WR

KING'S (PA.) (4)
2000— Damon Saxon, RB
01— Steven Wilson, DL
02— Steven Wilson, DL
05— Geoff Troy, PK

KNOX (4)
86— Rich Schiele, TE
87— Chris Vogel, WR
96— Chris Warwick, PK
98— Josh Fourdyce, DL

KNOXVILLE (1)
77— Dwight Treadwell, OL

KUTZTOWN (5)
77— Steve Head, OG
95— John Mobley, LB
97— Denauld Brown, DL
2001— Pete Mendez, DB
02— Pete Mendez, DB

LA SALLE (2)
38— George Somers, T
39— Frank Loughney, G

LA VERNE (3)
72— Dana Coleman, DT
91— Willie Reyna, QB
95— Anthony Jones, RB

LAFAYETTE (9)
79— † Rich Smith, TE
81— † Joe Skladany, LB
82— † Tony Green, DL
88— † Frank Baur, QB
92— † Edward Hudak, OL
96— † B.J. Galles, DB
97— † Dan Bengele, LB
2004— † Joe McCourt, RB
05— † Maurice Bennett, LB

LAKE FOREST (1)
2002— Casey Urlacher, LB

LAKELAND (1)
89— Jeff Ogiego, P

LAMAR (5)
57— Dudley Meredith, T
61— Bobby Jancik, B
67— Spergon Wynn, OG
83— † Eugene Seale, LB
85— † Burton Murchison, RB

LAMBUTH (3)
93— Jo Jo Jones, RB
94— Jo Jo Jones, RB
2005— Evan Granier, PK

LANE (1)
73— Edward Taylor, DT

LANGSTON (2)
73— Thomas Henderson, DE
94— Paul Reed, DB

LAWRENCE (11)
49— Claude Radtke, E
67— Charles McKee, QB
77— Frank Bouressa, C
78— Frank Bouressa, C
80— Scott Reppert, HB
81— Scott Reppert, HB
82— Scott Reppert, RB
83— Murray McDonough, DB
86— Dan Galante, DL
95— Brad Olson, RB
97— Brad Olson, FB

LEBANON VALLEY (1)
2003— Scott Marek, TE

LEHIGH (28)
49— Robert Numbers, C
50— Dick Doyne, B
57— Dan Nolan, B
59— Walter Meincke, T
69— Thad Jamula, OT
71— John Hill, C
73— Kim McQuilken, QB
75— Joe Sterrett, QB
77— Steve Kreider, WR
Mike Reiker, QB
79— † Dave Melone, OT
† Jim McCormick, DL
80— † Bruce Rarig, LB
83— † John Shigo, LB
85— † Rennie Benn, WR
90— † Keith Petzold, OL
93— † Dave Cecchini, WR
95— † Brian Klingerman, WR
† Rabih Abdullah, RB
96— † Ben Talbott, P
98— † Nick Martucci, DL
99— † Ian Eason, LB
2000— † Brian McDonald, OL
01— † Abdul Byron, DB
† Josh Snyder, WR
02— † Jeff Santacroce, OL
03— † Adam Bergen, TE
04— † Adam Bergen, TE

LENOIR-RHYNE (5)
52— Steve Trudnak, B
62— Richard Kemp, B
67— Eddie Joyner, OT
92— Jason Monday, PK
94— Leonard Davis, RB

LEWIS & CLARK (2)
68— Bill Bailey, DT
91— Dan Ruhl, RB

LIBERTY (6)
82— John Sanders, LB
86— Mark Mathis, DB
95— † Andrew McFadden, KR
† Tony Dews, TE
98— † Jesse Riley, LB
2000— † Jason Wells, DL

LINCOLN (MO.) (3)
53— Leo Lewis, B
54— Leo Lewis, B
2004— Brandon Beard, DL

LINFIELD (20)
57— Howard Morris, G
64— Norman Musser, C
72— Bernard Peterson, OE
75— Ken Cutcher, OL
78— Paul Dombroski, DB
80— Alan Schmidlin, QB
83— Steve Lopes, OL
84— Steve Boyea, OL
94— Darrin Causey, LB
2002— Daryl Agpalsa, OL
David Russell, RB
Ray Lions, DB
03— Tyler Matthews, QB
James Wilson, P
04— Casey Allen, WR
Brett Elliott, QB
Brandon Hazenberg, RS
05— Casey Allen, WR
Brett Elliott, QB
Josh Ort, DB

LIVINGSTONE (4)
84— Jo Jo White, RB
98— Charles Cooley, OL
2003— Jason Ocean, LB
04— Moises Gordon, LB

LOCK HAVEN (1)
45— Robert Eyer, E

LONG BEACH ST. (4)
68— Bill Parks, OE
69— Leon Burns, FB
70— Leon Burns, RB
71— Terry Metcalf, RB

LORAS (4)
47— Robert Hanlon, B
84— James Drew, P
97— Shane Davis, RB
2005— Ross Dillavou, DL

LOS ANGELES ST. (1)
64— Walter Johnson, OG

LOUISIANA (1)
50— Bernard Calendar, E

LA.-LAFAYETTE* (1)
69— Glenn LaFleur, LB

LA.-MONROE* (19)
67— Vic Bender, C
70— Joe Profit, RB
72— Jimmy Edwards, RB
73— Glenn Fleming, MG
74— Glenn Fleming, MG
82— † Arthur Christophe, C
† Bruce Daigle, DB
83— † Mike Grantham, OG
84— † Mike Grantham, OG
85— † Mike Turner, DB
87— † John Clement, OT
† Claude Brumfield, DT
88— † Cyril Crutchfield, DB
89— † Jackie Harris, E
92— † Jeff Blackshear, OL
† Vic Zordan, OL
† Roosevelt Potts, RB
93— † Raymond Batiste, OL
† James Folston, DL

LOUISIANA TECH* (15)
41— Garland Gregory, G
46— Mike Reed, G
68— Terry Bradshaw, QB
69— Terry Bradshaw, QB
72— Roger Carr, WR
73— Roger Carr, FL
74— Mike Barber, TE
Fred Dean, DT
82— † Matt Dunigan, QB
84— † Doug Landry, LB
† Walter Johnson, DE
85— † Doug Landry, LB
86— † Walter Johnson, LB-DE
87— † Glenell Sanders, LB
88— † Glenell Sanders, LB

LOUISVILLE* (1)
57— Leonard Lyles, B

LOYOLA (ILL.) (2)
35— Billy Roy, B
37— Clay Calhoun, B

LOYOLA MARYMOUNT (1)
42— Vince Pacewic, B

LUTHER (1)
57— Bruce Hartman, T

LYCOMING (10)
83— John Whalen, OL
85— Walt Zataveski, OL
89— Rick Bealer, DB
90— Rick Bealer, DB
91— Darrin Kenney, OT
Don Kinney, DL
Bill Small, LB
96— Michael Downey, OL
98— Jason Marraccini, QB
99— Cameron Coleman, DL

MacMURRAY (3)
97— Jamie Lee, RB
98— Jamie Lee, RB
2001— Curtis Fisher, OL

MAINE (11)
65— John Huard, LB
66— John Huard, LB
80— † Lorenzo Bouier, RB
89— † Carl Smith, RB
† Scott Hough, OL
90— † Claude Pettaway, DB
99— † Jojo Oliphant, DL
2001— † Chad Hayes, TE
† Stephen Cooper, LB
† Lennard Byrd, KR
02— † Stephan Cooper, LB

MAINE MARITIME (2)
92— Kirk Matthieu, RB
95— Rob Marchitello, RB

MANSFIELD (2)
2002— Dan Holland, LB
03— Dan Holland, LB

MARIETTA (1)
96— Dante Brown, RB

MARS HILL (6)
78— Alan Rice, OL
79— Steven Campbell, DB
87— Lee Marchman, LB
2000— Terrence Stokes, RB
01— David Cassell, TE
02— Khalid Abdullah, LB

MARSHALL* (29)
37— William Smith, E
40— Jackie Hunt, B
41— Jackie Hunt, B
87— † Mike Barber, WR
† Sean Doctor, TE
88— † Mike Barber, WR
† Sean Doctor, TE
90— † Eric Ihnat, TE
91— † Phil Ratliff, OL
92— † Michael Payton, QB
† Troy Brown, WR
† Phil Ratliff, OL
93— † Chris Deaton, OL
† William King, LB
† Roger Johnson, DB
94— † Roger Johnson, DB
† William Pannell, OL
† Travis Colquitt, P
95— † Chris Parker, RB
† William Pannell, OL
† Billy Lyon, DL
† Melvin Cunningham, DB
96— † Randy Moss, WR
† Billy Lyon, DL
† Aaron Ferguson, OL
† B.J. Cohen, DL
† Jermaine Swafford, LB
† Eugene McAleer, LB
† Melvin Cunningham, DB

MARTIN LUTHER (1)
97— John Feuersthaler, DB

MARY HARDIN-BAYLOR (7)
2001— Preston Meyer, LB
02— Ryan Harris, OL
Preston Meyer, LB
03— Tony Salazar, DB
04— Matt Bush, C
Jeff Oliver, OL
05— Hunter Hamrick, P

MD.-EAST. SHORE (2)
64— John Smith, DT
68— Bill Thompson, DB

MARYVILLE (TENN.) (5)
67— Steve Dockery, DB
73— Earl McMahon, OG
77— Wayne Dunn, LB
92— Tom Smith, OL
93— Tom Smith, OL

MASSACHUSETTS (33)
52— Tony Chambers, OE
63— Paul Graham, T
64— Milt Morin, DE
67— Greg Landry, QB
71— William DeFlavio, MG
72— Steve Schubert, OE
73— Tim Berra, OE
75— Ned Deane, OL
76— Ron Harris, DB
77— Kevin Cummings, TE
Bruce Kimball, OL
78— Bruce Kimball, OG
80— † Bob Manning, DB
81— † Garry Pearson, RB
82— † Garry Pearson, RB
85— † Mike Dwyer, DL
88— † John McKeown, LB
90— † Paul Mayberry, OL
92— † Don Caparotti, DB
93— † Bill Durkin, OL
94— † Breon Parker, DB
95— † Rene Ingoglia, RB
98— † Marcel Shipp, RB
† Khari Samuel, LB
† Kerry Taylor, TE
99— † Jeremy Robinson, DB
† Kole Ayi, LB
† Jerard White, DB
† Sean Higgins, TE
2000— † Kole Ayi, LB
01— † Valdamar Brower, DL
04— † Shannon James, DB
05— † Shannon James, DB

MASS.-BOSTON (1)
92— Sean Munroe, WR

MASS.-DARTMOUTH (1)
98— Mike Cotton, DB

MIT (1)
97— Duane Stevens, DB

MASS. MARITIME (1)
95— Paul Diamantopoulos, DE

McDANIEL (5)
51— Victor Makovitch, DG
78— Ricci Bonaccorsy, DL
79— Ricci Bonaccorsy, DL
98— Mat Mathias, OL
2001— Jason Wingeart, DB

McMURRY (6)
49— Brad Rowland, B
50— Brad Rowland, B
58— Charles Davis, G
68— Telly Windham, DE
74— Randy Roemisch, OT
80— Rick Nolly, OL

McNEESE ST. (30)
52— Charles Kuehn, DE
69— Glenn Kidder, OG
72— James Moore, TE
74— James Files, OT
82— † Leonard Smith, DB
92— † Terry Irving, LB
93— † Jose Larios, PK
† Terry Irving, LB
94— † Ronald Cherry, OL
95— † Kavika Pittman, DL
† Marsh Buice, DL
† Zack Bronson, DB
† Vincent Landrum, LB
96— † Zack Bronson, DB
97— † Reggie Nelson, OL
† Chris Fontenot, TE
† Donnie Ashley, PR
98— † Reggie Nelson, OL
† Charles Ayro, LB
2000— † Wes Hines, OL
† Jake Morrison, DL
01— † Joe Judge, DB
02— † Jason Davis, OL
† B.J. McNutt, DL
† Hadley Prince, DB
† Roderick Royal, LB
03— † Dwight Hudler, OL
† Roderick Royal, LB
† B.J. Sams, AP
† Keith Smith, DB

MEMPHIS* (1)
54— Robert Patterson, G

MENLO (2)
2000— Nate Jackson, WR
01— Nate Jackson, WR

MERCHANT MARINE (5)
52— Robert Wiechard, LB
69— Harvey Adams, DE
90— Harold Krebs, DB
97— Anthony Jacobs, OL
2002— David McNeal, RB

MESA ST. (9)
82— Dean Haugum, DT
83— Dean Haugum, DL
84— Don Holmes, DB
85— Mike Berk, OL
86— Mike Berk, OL
88— Tracy Bennett, PK
89— Jeff Russell, OT
90— Brian Johnson, LB
2003— DeMeco Moore, LB

METHODIST (1)
97— Trayfer Monroe, DB

MIAMI (FLA.)* (2)
45— Ed Cameron, G
William Levitt, C

MIAMI (OHIO)* (1)
82— † Brian Pillman, MG

MICHIGAN TECH (2)
76— Jim VanWagner, RB
2004— Joe Berger, OL

MIDDLE TENN.* (12)
64— Jimbo Pearson, S
65— Keith Atchley, LB
83— † Robert Carroll, OL
84— † Kelly Potter, PK
85— † Don Griffin, DB
88— † Don Thomas, LB
90— † Joe Campbell, RB
91— † Steve McAdoo, OL
† Joe Campbell, RB
92— † Steve McAdoo, OL
93— † Pat Hicks, OL
95— † Nathaniel Claybrooks, DL

MIDDLEBURY (3)
36— George Anderson, G
83— Jonathan Good, DL
2000— Andy Steele, LB

MIDLAND LUTHERAN (2)
76— Dave Marreel, DE
79— Scott Englehardt, OL

MILLERSVILLE (8)
76— Robert Parr, DB
80— Rob Riddick, RB
81— Mark Udovich, C
86— Jeff Hannis, DL
93— Scott Martin, DL
Greg Faulkner, OL
95— Kevin Cannon, AP
98— Mike McFetridge, WR

MILLIKIN (3)
42— Virgil Wagner, B
92— Mike Hall, KR
2003— Andy Beals, PK

MILLSAPS (13)
72— Rowan Torrey, DB
73— Michael Reams, LB
76— Rickie Haygood, QB
78— David Culpepper, LB
79— David Culpepper, LB
83— Edmond Donald, RB
85— Tommy Powell, LB
90— Sean Brewer, DL
91— Sean Brewer, DL
92— Sean Brewer, DL
93— Mitch Holloway, P
94— Kelvin Gladney, RB
2003— Matt O'Bryant, LB

MINN. DULUTH (5)
74— Mark Johnson, DB
75— Terry Egerdahl, RB
76— Ted McKnight, RB
82— Gary Birkholz, OG
2003— Russ Rabe, DE

MINN. ST. MANKATO (12)
73— Marty Kranz, DB
87— Duane Goldammer, OG
91— John Kelling, DB
93— Jamie Pass, QB
94— Josh Nelsen, WR
95— Mark Erickson, AP
96— Tywan Mitchell, WR
Greg Janacek, PK
97— Tywan Mitchell, WR
98— Tywan Mitchell, WR
2002— Andrew Tippins, DL
03— Jared Ziemke, DB

MINN. ST. MOORHEAD (2)
76— Rocky Gullickson, OG
84— Randy Sullivan, DB

MISSISSIPPI COL. (12)
72— Ricky Herzog, FL
79— Calvin Howard, RB
80— Bert Lyles, DE
82— Major Everett, RB
83— Wayne Frazier, OL
85— Earl Conway, DL
88— Terry Fleming, DL
89— Terry Fleming, DL
90— Fred McAfee, RB
92— Johnny Poole, OL
93— Kelly Ray, C
2000— Wilson Hillman, P

MISSISSIPPI VAL. (9)
79— † Carl White, OG
83— † Jerry Rice, WR
84— † Jerry Rice, WR
† Willie Totten, QB
87— † Vincent Brown, LB
91— † Ashley Ambrose, DB
97— † Terry Houzah, LB
98— † Terry Houzah, LB
2005— † Tyler Knight, LB

MO.-ROLLA (6)
41— Ed Kromka, T
69— Frank Winfield, OG
74— Merle Dillow, TE
80— Bill Grantham, S
93— Elvind Listerud, PK
2004— Cole Drussa, TE

MO. SOUTHERN ST. (3)
93— Rod Smith, WR
Ron Burton, LB
95— Yancy McKnight, OL

MISSOURI ST. (13)
66— William Stringer, OG
87— † Matt Soraghan, LB
89— † Mark Christenson, OL
90— † DeAndre Smith, QB
91— † Bill Walter, DL
93— † Adrion Smith, DB
95— † DeLaun Fowler, LB
96— † Michael Cosey, RB
† Wayne Boyer, PK
† Mike Miano, DL
97— † Travis Brawner, PK
2001— † P.J. Jones, LB
04— † Jon Scifres, PK

MISSOURI VALLEY (3)
47— James Nelson, G
48— James Nelson, G
49— Herbert McKinney, T

MO. WESTERN ST. (2)
2003— Pierre Thomas, DB
05— Jeremiah White, RB

MONMOUTH (2)
2002— † Joe Sentipal, LB
03— † Joe Sentipal, LB

MONMOUTH (ILL.) (1)
75— Ron Baker, RB

MONTANA (35)
67— Bob Beers, LB
70— Ron Stein, DB
76— Greg Anderson, DB
79— † Jim Hard, FL
83— † Brian Salonen, TE
85— † Mike Rice, P
87— † Larry Clarkson, OL
88— † Tim Hauck, DB
89— † Kirk Scafford, OL
† Tim Hauck, DB
93— † Dave Dickenson, QB
† Todd Ericson, DB
94— † Scott Gragg, OL
95— † Dave Dickenson, QB
† Matt Wells, WR
† Mike Agee, OL
† Eric Simonson, OL
96— † Joe Douglass, WR
† Mike Agee, OL
† Brian Ah Yat, QB
† Jason Crebo, LB
† David Kempfert, OL
97— † Jason Crebo, LB
99— † Kelley Bryant, DL
2000— † Drew Miller, QB
† Thatcher Szalay, OL
† Andy Petek, DL
01— † Thatcher Szalay, OL
† Vince Huntsberger, DB
† Mark Spencer, P
02— † Dylan McFarland, OL
† Trey Young, DB
03— † Dylan McFarland, OL
† Chris Snyder, PK
04— † Cory Proctor, OL

MONTANA ST. (16)
66— Don Hass, HB
67— Don Hass, HB
70— Gary Gustafson, LB
73— Bill Kollar, DT
75— Steve Kracher, RB
76— Lester Leininger, DL
78— Jon Borchardt, OT
81— † Larry Rubens, OL
84— † Mark Fellows, LB
† Dirk Nelson, P
93— † Sean Hill, DB
97— † Neal Smith, DL
99— † Matthew Peot, P
2003— † Corey Smith, RS
† Kane Ioane, DB
05— † Jeff Bolton, OL

MONTANA TECH (3)
73— James Persons, OT
80— Steve Hossler, HB
81— Craig Opatz, OL

MONTCLAIR ST. (14)
75— Barry Giblin, DB
77— Mario Benimeo, DT
79— Tom Morton, OL
80— Sam Mills, LB
81— Terrance Porter, WR
82— Mark Casale, QB
84— Jim Rennae, OL
85— Dan Zakashefski, DL
86— Dan Zakashefski, DL
89— Paul Cioffi, LB
90— Paul Cioffi, LB
93— Jeff Bargiel, DL
95— Jeff Bargiel, DL
96— Jeff Bargiel, DL

MORAVIAN (1)
2002— Jarrod Pence, DB

MOREHEAD ST. (5)
38— John Horton, C
42— Vincent Zachem, C
69— Dave Haverdick, DT
82— † John Christopher, P
86— † Randy Poe, OG

MORGAN ST. (8)
65— Willie Lanier, LB
67— Jeff Queen, DE
70— Willie Germany, DB
72— Stan Cherry, LB
73— Eugene Simms, LB
78— Joe Fowlkes, DB
80— Mike Holston, WR
93— † Matthew Steeple, DL

MORNINGSIDE (2)
49— Connie Callahan, B
91— Jorge Diaz, PK

MOUNT UNION (46)
84— Troy Starr, LB
87— Russ Kring, RB
90— Ken Edelman, PK
Dave Lasecki, LB

92— Mike Elder, OL
Jim Ballard, QB
Chris Dattilio, LB
93— Rob Atwood, TE
Jim Ballard, QB
Ed Bubonics, WR
Mike Hallet, DL
94— Rob Rodgers, LB
95— Mike Wonderfer, OG
Matt Liggett, DL
96— Bill Borchert, QB
Joe Weimer, OL
Josh Weber, OT
Brian Wervey, LB
97— Bill Borchert, QB
Joe Weimer, OL
Vic Ricketts, G
98— Jason Hall, LB
Kris Bugara, DB
99— Tom Bauer, OL
2000— Jason Gerber, OT
Adam Marino, WR
Gary Smeck, QB
01— Chuck Moore, RB
Adam Indorf, OL
Todd Bhraden, DL
Matt Campbell, DL
Chris Kern, DB
02— Larry Kinnard, OT
Dan Pugh, RB
Matt Campbell, DE
Chris Kern, DB
03— Robert Bradley, OL
Larry Kinnard, OL
Randell Knapp, WR
Shaun Spisak, LB
04— Jesse Clum, DB
Johnny Josef, DL
Shaun Spisak, LB
05— Jason Lewis, OL
Mike Gibbons, LB
Ross Watson, DB

MUHLENBERG (6)
46— George Bibighaus, E
47— Harold Bell, B
93— Rob Lokerson, WR
99— Joshua Carter, KR
2000— Joshua Carter, KR
02— Chris Reed, PK

MURRAY ST. (8)
37— Elmer Cochran, G
73— Don Clayton, RB
79— † Terry Love, DB
86— † Charley Wiles, OL
95— † Derrick Cullors, RB
† William Hampton, DB
96— † William Hampton, DB
2001— † Shane Andrus, PK

MUSKINGUM (5)
40— Dave Evans, T
60— Bill Cooper, B
66— Mark DeVilling, DT
75— Jeff Heacock, DB
95— Connon Thompson, DB

NEB.-KEARNEY (8)
76— Dale Mitchell Johnson, DB
78— Doug Peterson, DL
95— Matt Bruggeman, DL
97— Mike Smith, RT
2002— Henrik Juul-Nielson, PK
Mike Miller, RB
03— Richie Ross, WR
05— Richie Ross, WR

NEB.-OMAHA (17)
64— Gerald Allen, HB
68— Dan Klepper, OG
76— Dan Fulton, WR
77— Dan Fulton, OE
80— Tom Sutko, LB
82— John Walker, DT
83— Tim Carlson, LB
84— Ron Petersen, OT
86— Keith Coleman, LB
98— Chris Bober, OT
99— Chris Bober, OL
2000— Chris Cooper, DL
01— Chad Geiger, DB
02— Conor Riley, OL
03— Justin Kammrad, RB
04— Taiwo Onatolu, LB
05— Zach Herold, TE

NEB. WESLEYAN (4)
90— Brad Bohn, DB
91— Darren Stohlmann, TE
92— Darren Stohlmann, TE
2000— Noland Urban, LB

NEVADA* (23)
52— Neil Garrett, DB
74— Greg Grouwinkel, DB
78— James Curry, MG
Frank Hawkins, RB
79— † Frank Hawkins, RB
† Lee Fobbs, DB
80— † Frank Hawkins, RB
† Bubba Puha, DL
81— † John Ramatici, LB
† Tony Zendejas, K
82— † Tony Zendejas, K
† Charles Mann, DT
83— † Tony Zendejas, K
† Jim Werbeckes, OG
† Tony Shaw, DB
85— † Greg Rea, OL
† Marty Zendejas, PK
† Pat Hunter, DB
86— † Henry Rolling, DE-LB
88— † Bernard Ellison, DB
90— † Bernard Ellison, DB
† Treamelle Taylor, KR
91— † Matt Clafton, LB

UNLV* (3)
73— Mike Thomas, RB
74— Mike Thomas, RB
75— Joseph Ingersoll, DL

NEW HAMPSHIRE (18)
50— Ed Douglas, G
68— Al Whittman, DT
75— Kevin Martell, C
76— Bill Burnham, RB
77— Bill Burnham, RB
Grady Vigneau, OT
85— † Paul Dufault, OL
87— † John Driscoll, OL
91— † Barry Bourassa, RB
† Dwayne Sabb, LB
94— † Mike Foley, DL
97— † Jerry Azumah, RS/RB
98— † Jerry Azumah, RB
† Walter Jones, OL
2002— † Stephan Lewis, RB
04— † David Ball, WR
05— † David Ball, WR
† Jonathan Williams, TE

NEW HAVEN (17)
85— David Haubner, OL
87— Erik Lesinski, LB
88— Rob Thompson, OL
90— Jay McLucas, QB
92— Scott Emmert, OL
Roger Graham, RB
93— Roger Graham, RB
George Byrd, DB
Tony Willis, WR
94— Roger Graham, RB
95— Scott Riggs, LB
96— Jesse Showerda, QB
97— Mario DiDino, OL
Cazzie Kosciolek, QB
2000— Steve Cedor, LB
01— Idris Price, LB
02— Phil Bogle, OL

TCNJ (7)
74— Eric Hamilton, C
83— John Aromando, WR
91— Chris Shaw, C
97— Jim Haines, OL
Tom Ruggia, DL
98— Tom Ruggia, DL
2003— Michael Sykes, DL

N.M. HIGHLANDS (8)
66— Carl Garrett, HB
67— Carl Garrett, HB
68— Carl Garrett, HB
81— Jay Lewis, DL
85— Neil Windham, LB
86— Tim Salz, PK
93— Rus Bailey, WR
96— Jamar Nailor, WR

NEWBERRY (3)
40— Dominic Collangelo, B
81— Stan Stanton, DL
97— Anthony Heatley, OL

NICHOLLS ST. (9)
76— Gerald Butler, OE
77— Rusty Rebowe, LB
81— † Dwight Walker, WR
82— † Clint Conque, LB
84— † Dewayne Harrison, TE
86— † Mark Carrier, WR
94— † Darryl Pounds, DB
2002— † LeJuan Walker, RS
03— † Chris Crawford, RS

NICHOLS (1)
81— Ed Zywien, LB

NORFOLK ST. (6)
79— Mike Ellis, DB
89— Arthur Jimmerson, LB
94— James Roe, WR
95— James Roe, WR
Aaron Sparrow, QB
2004— † Kevin Talley, LB

NORTH ALA. (28)
82— Don Smith, C
84— Daryl Smith, DB
85— Bruce Jones, DB
90— James Davis, LB
Mike Nord, OL
92— Harvey Summerhill, DB
93— Jeff Redcross, DL
Tyrone Rush, RB
Jeff Surbaugh, OL
Ronald McKinnon, LB
94— Jon Thompson, OL
Ronald McKinnon, LB
Marcus Keyes, DL
95— Jon Thompson, OL
Israel Raybon, DE
Ronald McKinnon, LB
Marcus Keyes, DL
96— Gerald Smith, DB
97— Reginald Ruffin, LB
Marcus Hill, DB
2003— Will Hall, QB
Evan Oglesby, CB
04— Evan Oglesby, DB
Kendrick Triplett, DL
Anthony Merritt, RS
05— Lance Ancar, C
Anthony Merritt, KR
Blake Farris, DL

N.C. A&T (10)
69— Merl Code, DB
70— Melvin Holmes, OT
81— † Mike West, OL
86— † Ernest Riddick, NG
88— † Demetrius Harrison, LB
93— † Ronald Edwards, OL
95— † Jamain Stephens, OL
97— † Chris McNeil, DL
2001— † Curtis DeLoatch, RS
† Qasim Mitchell, OL

N.C. CENTRAL (5)
68— Doug Wilkerson, MG
69— Doug Wilkerson, OT
74— Charles Smith, DE
88— Earl Harvey, QB
96— Tommy Dorsey, LB

NORTH CENTRAL (ILL.) (2)
97— Jim Witte, OL
2005— Lenny Radtke, LB

NORTH DAKOTA (37)
55— Steve Myhra, G
56— Steve Myhra, G
63— Neil Reuter, T
65— Dave Lince, DE
66— Roger Bonk, LB
71— Jim LeClair, LB
Dan Martinsen, DB
72— Mike Deutsch, RB
75— Bill Deutsch, RB
79— Paul Muckenhirn, TE
80— Todd Thomas, OT
81— Milson Jones, RB
89— Cory Solberg, PK
91— Shannon Burnell, RB
93— Shannon Burnell, RB
Kevin Robson, OL
94— Mike Mooney, LB
95— Dave Hillesheim, DE
96— Juan Gomez-Tagle, PK
Mark Callahan, DL
Tim Tibesar, LB
97— Phillip Moore, RB
Jim Kleinsasser, TE
98— Jim Kleinsasser, TE
Phillip Moore, RB
99— Kelly Howe, DB
2000— Cameron Peterka, PK
01— Cameron Peterka, PK
Travis O'Neel, LB
Dan Graf, AP
03— Ben Olson, OL
Digger Anderson, LB
04— Chris Kuper, OL
Digger Anderson, LB
05— Jeff Glas, PK
Chris Kuper, OL
Digger Anderson, LB

NORTH DAKOTA ST. (34)
34— Melvin Hanson, B
46— Cliff Rothrock, C
66— Walt Odegaard, MG
67— Jim Ferge, LB
68— Jim Ferge, DT
Paul Hatchett, B
69— Paul Hatchett, HB
Joe Cichy, DB
70— Joe Cichy, DB
74— Jerry Dahl, DE
76— Rick Budde, LB
77— Lew Curry, OL
81— Wayne Schluchter, DB
82— Cliff Carmody, OG
Steve Garske, LB
83— Mike Whetstone, OG
84— Greg Hagfors, C
86— Jeff Bentrim, QB
Jim Dick, LB
87— Mike Favor, C
88— Matt Tracy, OL
Mike Favor, C
Yorrick Byers, LB
90— Phil Hansen, DL
Chris Simdorn, QB
93— Scott Fuchs, OL
T.R. McDonald, WR
95— Brad Servais, OL
97— Sean Fredricks, LB
99— Tim Strehlow, AP
2000— Lamar Gordon, RB
01— Leif Murphy, DL
Richard Lewis, KR
04— † Rob Hunt, C

NORTH PARK (2)
72— Greg Nugent, OE
90— John Love, QB

NORTH TEXAS* (6)
47— Frank Whitlow, T
51— Ray Renfro, DB
83— † Ronnie Hickman, DE
† Rayford Cooks, DL
88— † Rex Johnson, DL
90— † Mike Davis, DL

NORTHEASTERN (6)
72— Tom Rezzuti, DB
78— Dan Ross, TE
96— † Jerome Daniels, OL
2001— † L.J. McKansas, RB
03— † Liam Ezekiel, LB
04— † Liam Ezekiel, LB

NORTHEASTERN ST. (7)
69— Manuel Britto, HB
71— Roosevelt Manning, DT
74— Kevin Goodlet, DB
82— Cedric Mack, WR
94— Ricky Ceasar, DL
2000— Rod Kelly, DL
02— Micah Lomas, OL

NORTHERN ARIZ. (22)
66— Rick Ries, LB
67— Bill Hanna, DE
68— Larry Small, OG
77— Larry Friedrichs, OL
Tom Jurich, K
78— Jerry Lumpkin, LB
79— † Ed Judie, LB

82— † Pete Mandley, WR
83— † Pete Mandley, WR
† James Gee, DT
86— † Goran Lingmerth, PK
89— † Darrell Jordan, LB
93— † Terry Belden, P
95— † Rayna Stewart, DB
† Kevin O'Leary, P
† Ben Petrucci, DL
96— † Archie Amerson, RB
† Ricky Pearsall, PR
97— † Dan Finn, OL
2002—† Mark Gould, P
03— † Mark Gould, P
04— † Paul Ernster, P

NORTHERN COLO. (27)
68— Jack O'Brien, DB
80— Todd Volkart, DT
81— Brad Wimmer, OL
82— Mark Mostek, OG
Kevin Jelden, PK
89— Vance Lechman, DB
90— Frank Wainwright, TE
92— David Oliver, OL
93— Jeff Pease, LB
94— Jeff Pease, LB
95— Tony Ramirez, OL
Tim Bowie, DB
96— Tony Ramirez, OL
Delano Washington, DB
97— Aaron Smith, DL
Dirk Johnson, DB
98— Aaron Smith, DL
Scott Zimmerman, LB
99— Corte McGuffey, QB
Jamie Heiner, LB
2000— Ryan Burkholder, OL
02— Anthony Dunn, DL
Cabel Rohloff, LB
03— † Vincent Jackson, WR
04— † Vincent Jackson, WR
† Reed Doughty, DB
05— † Reed Doughty, DB

NORTHERN ILL.* (2)
62— George Bork, B
63— George Bork, B

UNI (25)
52— Lou Bohnsack, C
60— George Asleson, G
61— Wendell Williams, G
64— Randy Schultz, FB
65— Randy Schultz, FB
67— Ray Pedersen, MG
75— Mike Timmermans, OT
85— Joe Fuller, DB
87— † Carl Boyd, RB
90— † Brian Mitchell, PK
91— † Brian Mitchell, PK
92— † Kenny Shedd, WR
† William Freeney, LB
94— † Andre Allen, LB
95— † Dedric Ward, WR
96— † Dedric Ward, WR
99— † Brad Meester, C
† Mike Furrey, WR
2000—† Eddie Berlin, WR
† Ryan Helming, QB
† Ryan Doak, DB
01— † MacKenzie Hoambrecker, PK
† Adam Vogt, LB
02— † MacKenzie Hoambrecker, PK
05— † Tanner Varner, DB

NORTHERN MICH. (8)
75— Daniel Stencil, OL
76— Maurice Mitchell, FL
77— Joseph Stemo, DB
82— George Works, RB
87— Jerry Woods, DB
88— Jerry Woods, DB
99— Ty Hartung, P
2000— Mark Dugas, OL

NORTHERN ST. (1)
76— Larry Kolbo, DL

NORTHWEST MO. ST. (24)
39— Marion Rogers, G
84— Steve Hansley, WR
89— Jason Agee, DB
96— Matt Uhde, DL
97— Chris Greisen, QB
98— Twan Young, DB
Aaron Crowe, LB
Chris Greisen, QB
Steve Coppinger, C
Aaron Becker, DL
99— Tony Miles, AP
David Purnell, PK
Chad Thompson, OG
2000— Andy Erpelding, OT
Tony Miles, AP/WR
Aaron Becker, DL
Brian Williams, LB
01— Seth Wand, OL
02— Seth Wand, OL
03— Jamaica Rector, WR
04— Jamaica Rector, WR
Luis Berlanga, PK
Adam Long, LB
05— Dave Tollefson, DL

N'WESTERN (IOWA) (1)
71— Kevin Korvor, DE

NORTHWESTERN ST. (19)
66— Al Dodd, DB
80— † Warren Griffith, C
† Joe Delaney, RB
81— † Gary Reasons, LB
82— † Gary Reasons, LB
83— † Gary Reasons, LB
84— † Arthur Berry, DT
87— † John Kulakowski, DE
91— † Andre Carron, LB
92— † Adrian Hardy, DB
† Marcus Spears, OL
93— † Marcus Spears, OL
97— † Tony Maranto, DB
98— † Jermaine Jones, DB
99— † Mike Green, DB
2000—† Terrence McGee, PR
02— † Roy Locks, DL
04— † Jamall Johnson, LB
05— † Tory Collins, DL

NORTHWOOD (5)
73— Bill Chandler, DT
74— Bill Chandler, DT
98— Tyrone Nelson, OL
2004— Martell Foster, DB
Chris Wilson, DL

NORWICH (3)
79— Milt Williams, RB
84— Beau Almodobar, WR
85— Mike Norman, OL

OBERLIN (2)
45— James Boswell, B
2003— Quammie Semper, DB

OCCIDENTAL (6)
76— Rick Fry, FL
77— Rick Fry, SE
82— Dan Osborn, P
83— Ron Scott, DB
89— David Hodges, LB
90— Peter Tucker, OL

OHIO* (2)
35— Art Lewis, T
60— Dick Grecni, C

OHIO NORTHERN (10)
95— LaVant King, WR
96— Jerry Adams, DB
98— Steve Vagedes, P
99— Jamal Robertson, RB
Kory Allen, OL
Jeremy Presar, DB
Steve Vagedes, P/WR
2000— Jamal Robertson, RB
04— Jason Trusnik, DL
05— Wes Hostetler, KR

OHIO WESLEYAN (8)
34— John Turley, B
51— Dale Bruce, OE
71— Steve Dutton, DE
83— Eric DiMartino, LB
90— Jeff Court, OG
Neil Ringers, DL
91— Kevin Rucker, DL
96— Craig Anderson, LB

OKLA. PANHANDLE (2)
82— Tom Rollison, DB
83— Tom Rollison, DB

OTTERBEIN (4)
82— Jim Hoyle, K
90— Ron Severance, WR
91— Ron Severance, WR
2001— Jeff Gibbs, TE

OUACHITA BAPTIST (2)
79— Ezekiel Vaughn, LB
2001— T.J. Bingham, DL

PACIFIC (4)
34— Cris Kjeldsen, G
47— Eddie LeBaron, B
48— Eddie LeBaron, B
49— Eddie LeBaron, B

PACIFIC LUTHERAN (12)
40— Marv Tommervik, B
41— Marv Tommervik, B
47— Dan D'Andrea, C
52— Ron Billings, DB
65— Marvin Peterson, C
78— John Zamberlin, LB
85— Mark Foege, PK
Tim Shannon, DL
88— Jon Kral, DL
2000— Chad Johnson, QB
02— Kyle Brown, WR
03— Casey Carlson, LB

PENN (10)
86— † Marty Peterson, OL
88— † John Zinser, OL
90— † Joe Valerio, OL
93— † Miles Macik, WR
94— † Pat Goodwillie, LB
95— † Miles Macik, WR
† Tom McGarrity, DL
96— † Mitch Marrow, DL
2001—† Jeff Hatch, OL
03— † Chris Clark, OL

PEPPERDINE (2)
47— Darwin Horn, B
55— Wixie Robinson, G

PERU ST. (4)
52— Robert Lade, OT
53— Robert Lade, T
81— Alvin Holder, RB
91— Tim Herman, DL

PIKEVILLE (1)
2005— Antwan Marsh, DB

PILLSBURY (1)
85— Calvin Addison, RB

PITTSBURG ST. (37)
61— Gary Snadon, B
70— Mike Potchard, OT
78— Brian Byers, OL
88— Jesse Wall, OL
89— John Roderique, LB
90— Ron West, WR
91— Ron West, WR
92— Ronald Moore, RB
93— Doug Bullard, OL
94— Andy Sweet, LB
Chris Brown, DB
95— Phil Schepens, OT
B.J. McGivern, LB
Chris Brown, DB
96— Bob Goltra, OL
97— Sean McNamara, OL
Brian Moorman, P
98— Ben Peterson, DE
Brian Moorman, P
99— Andrew Poling, DB
2000— Wes Baker, LB
01— Matt Howard, OL
Earl Henry, LB
Aaron McConnell, DL
02— Daniel Chappell, PK
Eric Johnson, C
Aaron McConnell, DL
03— Tyronne Armstrong, OG
Aaron McConnell, DL
04— Nathan Baker, OL
Germaine Race, RB
Chad Weeks, OL
Ryan Meredith, DL
Chad Miller, LB
05— Germaine Race, RB
Brandon Twito, TE
Chad Weeks, OL

PLYMOUTH ST. (8)
74— Robert Gibson, DB
82— Mark Barrows, LB
83— Joe Dudek, RB
84— Joe Dudek, RB
85— Joe Dudek, RB
91— Scott Allen, LB
94— Colby Compton, LB
95— Colby Compton, LB

POMONA-PITZER (1)
74— Larry Cenotto, QB

PORTLAND ST. (19)
76— June Jones, QB
77— Dave Stief, OE
79— † Stuart Gaussoin, SE
† Kurt Ijanoff, OT
80— † Neil Lomax, QB
84— Doug Mikolas, DL
88— Bary Naone, TE
Chris Crawford, QB
89— Darren Del'Andrae, QB
91— James Fuller, DB
92— John Charles, QB
93— Rick Cruz, LB
94— Sam Peoples, DB
Jesus Moreno, OT
95— Steve Papin, RB
98— † Bobby Singh, OL
2000—† Charles Dunn, RB
01— † Terry Charles, WR
05— † Joe Rubin, RB

PRAIRIE VIEW (2)
64— Otis Taylor, OE
70— Bivian Lee, DB

PRESBYTERIAN (11)
45— Andy Kavounis, G
46— Hank Caver, B
52— Joe Kirven, OE
68— Dan Eckstein, DB
71— Robert Norris, LB
78— Roy Walker, OL
79— Roy Walker, OL
83— Jimmie Turner, LB
2001— Todd Cunningham, QB
D.J. Humphries, WR
05— Marcus Brisbone, OL

PRINCETON (6)
87— † Dean Cain, DB
89— † Judd Garrett, RB
92— † Keith Elias, RB
93— † Keith Elias, RB
2001—† Taylor Northrop, PK
05— † Jay McCareins, DB

PRINCIPIA (1)
93— Matt Newton, WR

PUGET SOUND (9)
56— Robert Mitchell, G
63— Ralph Bauman, G
66— Joseph Peyton, OE
75— Bill Linnenkohl, LB
76— Dan Kuehl, DL
81— Bob Jackson, MG
82— Mike Bos, WR
83— Larry Smith, DB
87— Mike Oliphant, RB

RANDOLPH-MACON (9)
47— Albert Oley, G
57— Dave Young, G
79— Rick Eades, DL
80— Rick Eades, DL
84— Cody Dearing, QB
88— Aaron Boston, OL
96— Tim Armoska, LB
98— Chuck Davis, DL
99— Sean Eaton, WR

REDLANDS (5)
77— Randy Van Horn, OL
92— James Shields, DL
2002— Sean Lipscomb, P
Jeff Thomas, DB
03— Wil Goff, DL

RENSSELAER (5)
96— Scott Cafarelli, OL
98— Krishaun Gilmore, RB
99— Chris Swartz, DB
2004— Jon Branche, TE
05— Jon Branche, TE

RHODE ISLAND (9)
55— Charles Gibbons, T
82— † Richard Pelzer, OL
83— † Tony DeLuca, DL
84— † Brian Forster, TE
85— † Brian Forster, TE
† Tom Ehrhardt, QB
90— † Kevin Smith, DB
92— † Darren Rizzi, TE
96— † Frank Ferrara, DL

RHODES (5)
36— Henry Hammond, E
38— Gaylon Smith, B
76— Conrad Bradburn, DB
85— Jim Hever, PK
88— Larry Hayes, OL

RICHMOND (6)
84— † Eddie Martin, OL
97— † Shawn Barber, LB
† Marc Megna, DL
98— † Marc Megna, DT
† Eric King, OL
2000— † Eric Beatty, OL

RIPON (7)
57— Peter Kasson, E
75— Dick Rehbein, C
76— Dick Rehbein, OL
79— Art Peters, TE
82— Bob Wallner, OL
95— Jim Wallace, DB
2000— Nate Kok, DB

ROANOKE (1)
38— Kenneth Moore, E

ROBERT MORRIS (1)
2004— † James Noel, LB

ROCHESTER (7)
51— Jack Wilson, DE
52— Donald Bardell, DG
67— Dave Ragusa, LB
75— Ralph Gebhardt, DB
90— Craig Chodak, P
92— Brian Laudadio, DL
93— Geoff Long, DL

ROCKHURST (1)
41— Joe Kiernan, T

ROCKY MOUNTAIN (1)
2001— Travis Salter, DB

ROLLINS (1)
40— Charles Lingerfelt, E

ROSE-HULMAN (2)
77— Gary Ellis, DB
92— Todd Holthaus, PK

ROWAN (14)
78— Dino Hall, RB
93— Bill Fisher, DL
95— LeRoi Jones, LB
97— Terrick Grace, DB
98— Jarryn Avery, OL
99— John Gavlick, LB
Jarryn Avery, OL
Cornelius White, DL
2000— Ron Gibson, DB
01— Tony Racioppi, QB
Rob Rieck, OL
02— Gerrit Tosh, DL
04— Scott Blum, OL
05— Brian Bond, DL

SACRAMENTO ST. (9)
64— William Fuller, OT
91— Troy Mills, RB
Jim Crouch, PK
92— Jon Kirksey, DL
98— † Charles Roberts, RB
99— † Charles Roberts, RB
† Jon Osterhout, OL
2000— † Charles Roberts, RB
04— † Fred Amey, RS

SAGINAW VALLEY (10)
81— Eugene Marve, LB
84— Joe Rice, DL
90— David Cook, DB
92— Bill Schafer, TE
97— Paul Spicer, DL
Kent Kraatz, OT
98— Lamar King, DL
2000— Brian Dolph, WR
04— Todd Herremans, OL
05— John DiGiorgio, LB

ST. AMBROSE (5)
40— Nick Kerasiotis, G
51— Robert Flanagan, B
58— Robert Webb, B
87— Jerry Klosterman, DL
97— Craig Shepherd, OL

ST. BONAVENTURE (2)
46— Phil Colella, B
48— Frank LoVuola, E

ST. CLOUD ST. (8)
85— Mike Lambrecht, DL
95— Randy Martin, RB
96— Randy Martin, RB
97— Mike McKinney, WR
2002— Matt Huebner, TE
Ben Nelson, WR
03— Keith Heckendorf, QB
05— Charlie Cosgrove, DL

ST. JOHN FISHER (4)
2003— Brad Keem, DL
04— Mark Robinson, RB
Will Bean, PK
Mike Fox, LB

ST. JOHN'S (MINN.) (21)
65— Pat Whalin, DB
79— Ernie England, MG
82— Rick Bell, RB
83— Chris Biggins, TE
91— Pat Mayew, QB
93— Burt Chamberlin, OL
Jim Wagner, DL
94— Jim Wagner, DL
95— Chris Palmer, WR
96— Jesse Redepenning, OL
98— Brandon Novak, LB
99— Brandon Novak, LB
Phil Barry, P
2000— Nathan Kirschner, TE
Chris Salvato, OL
02— Blake Elliott, AP/WR
Jeremy Hood, DL
Cam McCambridge, LB
03— Blake Elliott, WR
Jeremy Hood, DE
05— Damien Dumonceaux, DL

ST. JOHN'S (N.Y.) (1)
83— Todd Jamison, QB

ST. LAWRENCE (2)
51— Ken Spencer, LB
77— Mitch Brown, DB

ST. MARY (KAN.) (1)
86— Joe Brinson, RB

ST. MARY'S (CAL.) (7)
79— Fran McDermott, DB
80— Fran McDermott, DB
88— Jon Braff, TE
92— Mike Estrella, PK
2001— † Travis White, DL
02— † Nathan Frowsing, OL
† Weston Borba, DB

ST. MARY'S (TEX.) (1)
36— Douglas Locke, B

ST. NORBERT (7)
57— Norm Jarock, B
64— Dave Jauquet, DE
2000— Jerimiah Janssen, DL
01— Jerimiah Janssen, LB
02— Kevin O'Malley, OL
03— Joe Masciopinto, DB
Seth Schussler, TE

ST. OLAF (3)
53— John Gustafson, E
78— John Nahorniak, LB
80— Jon Anderson, DL

ST. THOMAS (MINN.) (12)
45— Theodore Molitor, E
48— Jack Salscheider, B
84— Neal Guggemos, DB
85— Neal Guggemos, DB
90— Gary Trettel, RB
91— Kevin DeVore, OL
94— Ryan Davis, TE
95— Ryan Davis, TE
96— Ryan Collins, TE
97— Ryan Collins, TE
2002— Sean O'Leary, DL
05— Andrew Ubbelhode, LB

SALISBURY (8)
82— Mark Lagowski, LB
84— Joe Mammano, OL
85— Robb Disbennett, QB
86— Tom Kress, DL
95— Mark Hannah, LB
2002— Beau Ridgway, OL
04— Brad DeHaven, LB
05— Brett Wehnert, OL

SAM HOUSTON ST. (8)
49— Charles Williams, E
52— Don Gottlob, B
91— † Michael Bankston, DL
2001— † Jonathon Cooper, WR
† Keith Heinrich, TE
† Keith Davis, DB
04— † Lance Garner, PK
05— † Corey Roberts, TE

SAMFORD (6)
36— Norman Cooper, C
94— † Anthony Jordan, AP
2002— † Cortland Finnegan, RS
03— † Efrem Hill, WR
04— † Efrem Hill, WR
05— † Cortland Finnegan, DB

SAN DIEGO (4)
73— Bob Dulich, QB
81— Dan Herbert, DB
92— Robert Ray, P
2003— † Eric Rasmussen, QB

SAN DIEGO ST.* (6)
35— John Butler, G
66— Don Horn, QB
67— Steve Duich, OT
Haven Moses, OE
68— Fred Dryer, DE
Lloyd Edwards, B

SAN FRANCISCO (1)
42— John Sanchez, T

SAN FRAN. ST. (7)
51— Robert Williamson, OT
60— Charles Fuller, B
67— Joe Koontz, OE
76— Forest Hancock, LB
78— Frank Duncan, DB
82— Poncho James, RB
84— Jim Jones, TE

SAN JOSE ST.* (2)
38— Lloyd Thomas, E
39— LeRoy Zimmerman, B

SANTA CLARA (8)
64— Lou Pastorini, LB
71— Ronald Sani, C
79— Jim Leonard, C
80— Brian Sullivan, K
82— Gary Hoffman, OT
83— Alex Vlahos, C
Mike Rosselli, LB
85— Brent Jones, TE

SAVANNAH ST. (3)
79— Timothy Walker, DL
89— Shannon Sharpe, TE
96— Britt Henderson, DB

SEWANEE (9)
63— Martin Agnew, B
73— Mike Lumpkin, DE
77— Nino Austin, DB
79— John Hill, DB
80— Mallory Nimocs, TE
81— Greg Worsowicz, DB
86— Mark Kent, WR
90— Ray McGowan, DL
99— Antonio Crook, OL

SHAW (1)
2004— Chris Peavy, LB

SHENANDOAH (1)
2002— Gregg Anderson, DB

SHEPHERD (6)
98— James Rooths, KR
99— Damian Beane, RB
James Rooths, KR
2000— James Rooths, DB
Dalevon Smith, RB
05— Dan Peters, DB

SHIPPENSBURG (8)
53— Robert Adams, G
91— Jeff Fickes, DB
94— Doug Seidenstricker, DB
99— Jamie Ware, WR
2001— Chad Oberholzer, DL
04— John Kuhn, RB
Brent Grimes, DB
05— Brent Grimes, DB

SIENA (2)
95— † Reggie Greene, AP
97— † Reggie Greene, RB

SIMON FRASER (1)
90— Nick Mazzoli, WR

SIMPSON (9)
89— Ricky Gales, RB
96— Brent Parrott, DB
Chris Whiney, OT
97— Jeremy Whalen, DL
98— Guy Leman, RB
Clint Head, OL
2003— Mike Donnenwerth, P
Kyle Westphal, DB
04— Jason Ripke, DL

SLIPPERY ROCK (8)
74— Ed O'Reilly, RB
75— Jerry Skocik, TE
76— Chris Thull, LB
77— Bob Schrantz, TE
78— Bob Schrantz, TE
85— Jeff Williams, P
97— Dave Sabolcik, OL
98— Matt Kinsinger, DL

SONOMA ST. (3)
86— Mike Henry, LB
92— Larry Allen, OL
93— Larry Allen, OL

SOUTH CAROLINA ST. (25)
67— Tyrone Caldwell, DE
71— James Evans, LB
72— Barney Chavous, DE
73— Donnie Shell, DB
75— Harry Carson, DE
76— Robert Sims, DL
77— Ricky Anderson, RB
79— † Phillip Murphy, DL
80— † Edwin Bailey, OG
81— † Anthony Reed, FB
† Dwayne Jackson, DL
82— † Dwayne Jackson, DE
† Anthony Reed, RB
† Ralph Green, OT
† John Courtney, DT
83— † Ralph Green, OT
89— † Eric Douglas, OL
91— † Robert Porcher, DL
93— † Anthony Cook, DE
94— † Anthony Cook, DL
96— † Raleigh Roundtree, OL
97— † Chartric Darby, DL
98— † Jermaine Derricott, DB
2001— † Derek Harrison, LB
05— † Rondreikas Darby, KR

SOUTH DAKOTA (16)
68— John Kohler, OT
69— John Kohler, OT
71— Gene Macken, OG
72— Gary Kipling, OG
78— Bill Moats, DB
79— Benjamin Long, LB

83— Kurt Seibel, K
86— Jerry Glinsky, C
Todd Salat, DB
88— Doug VanderEsch, LB
97— Brent Petersen, DL
2000— Russel Burwell, DB
04— Brian Alderson, OL
05— Brian Alderson, OL
Wes Beschorner, QB
A.J. Schable, DL

SOUTH DAKOTA ST. (17)
67— Darwin Gonnerman, HB
68— Darwin Gonnerman, FB
74— Lynn Boden, OT
77— Bill Matthews, DE
79— Charles Loewen, OL
84— Rick Wegher, RB
85— Jeff Tiefenthaler, WR
86— Jeff Tiefenthaler, WR
91— Kevin Tetzlaff, OL
92— Doug Miller, LB
93— Adam Timmerman, DL
94— Jake Hines, TE
Adam Vinatieri, P
Adam Timmerman, OL
96— Tom O'Brien, P
99— Josh Ranek, RB
2001— Josh Ranek, RB

SOUTH DAKOTA TECH (1)
73— Charles Waite, DB

SOUTH FLA.* (1)
98— † Bill Gramatica, PK

SOUTHEAST MO. ST. (7)
37— Wayne Goddard, T
94— † Doug Berg, DL
95— † Frank Russell, DB
97— † Angel Rubio, DL
2002— † Willie Ponder, WR
03— † Eugene Amano, OL
05— † David Simonhoff, P

SOUTHEASTERN LA. (3)
70— Ronnie Hornsby, LB
83— † Bret Wright, P
85— † Willie Shepherd, DL

SOUTHEASTERN OKLA. (3)
2004— Drew Beard, QB
Kevin Burton, C
Reggie Johnson, DL

SOUTHERN U. (9)
70— Isiah Robertson, LB
72— James Wright, OG
73— Godwin Turk, LB
79— † Ken Times, DL
87— † Gerald Perry, OT
93— † Sean Wallace, DB
95— † Kendell Shello, DL
2000— † Michael Hayes, WR
03— † Lenny Williams, DB

SOUTHERN ARK. (7)
84— Greg Stuman, LB
85— Greg Stuman, LB
97— Fred Perry, LB
98— Jason Williams, PK
2001— Eddie Key, LB
02— Nik Lewis, WR
03— Nik Lewis, AP

SOUTHERN CONN. ST. (11)
82— Mike Marshall, DB
83— Kevin Gray, OL
84— William Sixsmith, LB
86— Rick Atkinson, DB
91— Ron Lecointe, OL
92— Steve Lawrence, LB
94— Anthony Idone, DL
95— † Joe Andruzzi, OL
96— Joe Andruzzi, OL
2000— Damon Richardson, DB
02— Jacques Cesaire, DL

SOUTHERN ILL. (10)
70— Lionel Antoine, OE
71— Lionel Antoine, OE
83— † Donnell Daniel, DB
† Terry Taylor, DB
96— † Mark Gagliano, P
99— † Cornell Craig, WR
2002— † Mo Abdulqaadir, RB
03— † Alexis Moreland, DB
04— † Elmer McDaniel, OL
05— † Arkee Whitlock, RB

SOUTHERN MISS.* (4)
53— Hugh Pepper, B
56— Don Owens, T
58— Robert Yencho, E
59— Hugh McInnis, E

SOUTHERN ORE. ST. (3)
75— Dennis Webber, LB
99— Griff Yates, RB
2003— Dusty McGrorty, RB

SOUTHERN UTAH (10)
79— Lane Martino, DL
87— Jeff McComb, P
89— Randy Bostic, C
90— Randy Bostic, C
95— † Micah Deckert, TE
97— † Jimmy Brimmer, LB
99— † John Uriarte, OL
† Josh Roberts, DB
2000— † Matt Cannon, QB
† Randy Clark, OL

SOUTHWEST MINN. ST. (2)
87— James Ashley, WR
91— Wayne Hawkins, DE

SOUTHWESTERN (KAN.) (2)
82— Tom Audley, DL
84— Jackie Jenson, RB

SOUTHWESTERN OKLA. (2)
77— Louis Blanton, DB
82— Richard Lockman, LB

SPRINGFIELD (18)
68— Dick Dobbert, C
70— John Curtis, OE
76— Roy Samuelsen, MG
78— Jack Quinn, DB
79— Jack Quinn, DB
80— Steve Foster, OT
81— Jon Richardson, LB
83— Wally Case, DT
Ed Meachum, TE
85— Jim Anderson, LB
91— Fran Papasedero, DL
94— Matt Way, OL
96— Jamie McGourty, DL
98— John Cena, OL
2000— Matt Sallilia, OG
02— Greg Switaj, PK
03— Brian Dewey, OG
04— Brian Dewey, OL

STEPHEN F. AUSTIN (17)
51— James Terry, DE
79— Ronald Haynes, DL
85— James Noble, WR
86— † Darrell Harkless, DB
88— † Eric Lokey, LB
89— † David Whitmore, DB
93— † Cedric Walker, DB
95— † Joey Wylie, OL
† Lee Kirk, OL
† Damiyon Bell, DB
96— † Jeremiah Trotter, LB
97— † Mikhael Ricks, WR
† Jeremiah Trotter, LB
98— † Chad Stanley, P
99— † Ka Ron Coleman, PR
2003— † Brent Hafford, DB
05— † Keldrick Holman, DB

STILLMAN (1)
2002— James Patrick, DB

STONY BROOK (2)
87— Chuck Downey, DB
88— David Lewis, P

SUL ROSS ST. (2)
65— Tom Nelson, DE
88— Francis Jones, DB

SUSQUEHANNA (6)
51— James Hazlett, C
90— Keith Henry, DL
92— Andy Watkins, LB
96— Jeremy Ziesloft, DB
99— Antonio Nash, DB
2003— Mark Bartosic, WR

SWARTHMORE (1)
89— Marshall Happer, OL

TAMPA (5)
65— John Perry, DB
68— Ron Brown, MG
70— Leon McQuay, RB
71— Ron Mikolajczyk, OT
Sammy Gellerstedt, MG

TENN.-MARTIN (3)
68— Julian Nunnamaker, OG
88— Emanuel McNeil, DL
91— Oscar Bunch, TE

TENNESSEE ST. (23)
67— Claude Humphrey, DT
68— Jim Marsalis, DB
69— Joe Jones, DE
70— Vernon Holland, OT
71— Cliff Brooks, DB
Joe Gilliam, QB
72— Robert Woods, OT
Waymond Bryant, LB
73— Waymond Bryant, LB
Ed Jones, DE
74— Cleveland Elam, DE
81— † Mike Jones, WR
† Malcolm Taylor, DT
82— † Walter Tate, OL
86— † Onzy Elam, LB
90— † Colin Godfrey, P
93— † Brent Alexander, DB
98— † Tyrone Butterfield, WR
99— † Lamar Carter, DL
† Avion Black, RS
† Michael Thompson, OL
2003— † Charles Anthony, RB
04— † Charles Anthony, RB

TENNESSEE TECH (15)
52— Tom Fann, OT
59— Tom Hackler, E
60— Tom Hackler, E
61— David Baxter, T
69— Larry Schreiber, HB
71— Jim Youngblood, LB
72— Jim Youngblood, LB
74— Elois Grooms, DE
76— Ed Burns, OT
89— † Ryan Weeks, PK
96— † Robert Taylor, DB
2001— † Joey Bishop, OL
† D.J. Bleisath, DL
04— † Frank Omiyale, OL
† Brandon Shelby, DB

TENN. WESLEYAN (1)
92— Derrick Scott, PK

TEXAS-ARLINGTON (5)
66— Ken Ozee, DT
67— Robert Diem, OG
Robert Willbanks, S
83— † Mark Cannon, C
84— † Bruce Collie, OL

TEX. A&M-COMMERCE (22)
38— Darrell Tully, B
53— Bruno Ashley, G
58— Sam McCord, B
59— Sam McCord, B
68— Chad Brown, OT
70— William Lewis, C
72— Curtis Wester, OG
73— Autry Beamon, DB
84— Alan Veingrad, OG
88— Kim Morton, DL
90— Terry Bagsby, DL
91— Eric Turner, DB
Dwayne Phorne, OL
92— Eric Turner, DB
Pat Williams, DB
93— Fred Woods, LB
Billy Watkins, PK
95— Kevin Mathis, DB
96— Kevin Mathis, DB
99— Antonio Wilson, LB
2003— Chris Miller, P
05— J.D. Hearn, LB

TEX. A&M-KINGSVILLE (61)
40— Stuart Clarkson, C
41— Stuart Clarkson, C
59— Gerald Lambert, G
60— William Crafts, T
62— Douglas Harvey, C
63— Sid Blanks, B
65— Randy Johnson, QB
66— Dwayne Nix, OE
67— Dwayne Nix, OE
68— Dwayne Nix, OE
Ray Hickl, OG
70— Dwight Harrison, DB
Margarito Guerrero, MG
71— Eldridge Small, OE
Levi Johnson, DB
72— Ernest Price, DE
74— Don Hardeman, RB
75— David Hill, TE
76— Richard Ritchie, QB
Larry Grunewald, LB
77— Larry Collins, RB
John Barefield, DE
78— Billy John, OT
79— Andy Hawkins, LB
80— Don Washington, CB
81— Durwood Roquemore, DB
82— Darrell Green, DB
83— Loyd Lewis, OG
84— Neal Lattue, PK
85— Charles Smith, C
86— Johnny Bailey, RB
Moses Horn, OG
87— Johnny Bailey, RB
Moses Horn, OG
88— Rod Mounts, OL
Johnny Bailey, RB
John Randle, DL
89— Johnny Bailey, RB
90— Keithen DeGrate, OL
91— Brian Nielsen, OL
92— Earl Dotson, OL
93— Anthony Phillips, DB
Moke Simon, DL
94— Jeff Rodgers, DL
Kevin Dogins, C
95— Jermane Mayberry, OT
Jaime Martinez, OG
Kevin Dogins, C
96— Todd Perkins, OT
97— Chris Hensley, LB
98— Cedric Johnson, DB
Cliff Clemons, OL
99— Robert Garza, C
2000— Robert Garza, C
01— Kiah Johnson, LB
02— Mike Clay, DL
Nicholas Davis, DB
03— Kevin Palmer, OL
Eddie Moten, DB
04— Deandrae Fillmore, LB
05— Deandrae Fillmore, LB

TEXAS LUTHERAN (4)
73— David Wehmeyer, RB
74— D.W. Rutledge, LB
75— Jerry Ellis, OL
2004— Holt Storrie, PK

TEXAS SOUTHERN (3)
70— Nathaniel Allen, DB
76— Freddie Dean, OL
92— † Michael Strahan, DL

TEXAS ST. (16)
53— Pence Dacus, B
63— Jerry Cole, E
64— Jerry Cole, DB
72— Bob Daigle, C
75— Bobby Kotzur, DT
82— Tim Staskus, LB
83— Tim Staskus, LB
84— † Scott Forester, C
90— † Reggie Rivers, RB
91— † Ervin Thomas, C
94— † Don Wilkerson, RB
97— † Claude Mathis, RB
2000— † C.J. Carroll, DB
01— † Clenton Ballard, DL
04— † Cory Elolf, P
05— † Fred Evans, DL

TEXAS TECH* (2)
35— Herschel Ramsey, E
45— Walter Schlinkman, B

THIEL (2)
2001— Kennard Davis, DB
05— Dave Hendricks, OL

THOMAS MORE (5)
93— Mike Flesch, OL
96— Brent Moses, OL

97— Chris Wells, LB
98— Chris Wells, LB
2000— Will Castleberry, RB

TIFFIN (2)
93— Brian Diliberto, RB
2003— Nate Washington, WR

TOLEDO* (1)
38— Dan Buckwick, G

TOWSON (13)
75— Dan Dullea, QB
76— Skip Chase, OE
77— Randy Bielski, DB
78— Ken Snoots, SE
82— Sean Landeta, P
83— Gary Rubeling, DB
84— Terry Brooks, OG
85— Stan Eisentooth, OL
86— David Haden, LB
93— † Tony Vinson, RB
94— † Mark Orlando, WR
99— † Jamal White, WR
2000—† Andrew Hollingsworth, DL

TRINITY (CONN.) (10)
35— Mickey Kobrosky, B
36— Mickey Kobrosky, B
55— Charles Sticka, B
59— Roger LeClerc, C
70— David Kiarsis, HB
78— Pat McNamara, FL
93— Eric Mudry, DB
94— Greg Schramm, DB
2003— Jared Carillo, OL
05— Michael Blair, DL

TRINITY (TEX.) (19)
54— Alvin Beal, B
55— Hubert Cook, C
56— Milton Robichaux, E
67— Marvin Upshaw, DT
94— James Vallerie, LB
96— John Beckwith, LB
97— Paul Morris, PK
Danny Palmer, G
98— David Coney, DL
99— David Coney, OL
Ryan Deck, LB
Mike Burton, QB
2000— John Paul Visosky, LB
01— Bill Smith, OL
02— Roy Hampton, QB
Gary Ihfe, C
Jerheme Urban, WR
Jason Leshikar, LB
03— Jarrod Smith, DL

TROY* (23)
39— Sherrill Busby, E
73— Mark King, C
74— Mark King, C
76— Perry Griggs, OE
78— Tim Tucker, LB
80— Willie Tullis, QB
84— Mitch Geier, OG
86— Freddie Thomas, DB
87— Mike Turk, QB
Freddie Thomas, DB
94— † Bob Hall, OL
95— † Bob Hall, OL
96— † Pratt Lyons, DL
† Kerry Jenkins, OL
97— † Clifford Ivory, DB
† Andy Swafford, KR
98— † Marcus Spriggs, DL
† Cleve Roberts, OL
† Al Lucas, DT
99— † Al Lucas, DT
† Michael Moore, OT
† Anthony Rabb, LB
2000—† Lawrence Tynes, PK

TRUMAN (5)
60— Dale Mills, B
65— Richard Rhodes, OT
85— Chris Hegg, QB
93— Mike Roos, DL
96— Jarrett Anderson, RB

TUFTS (6)
34— William Grinnell, E
76— Tim Whelan, RB
78— Mark Buben, DL
79— Chris Connors, QB
80— Mike Brown, OL
86— Bob Patz, DL

TULSA* (1)
34— Rudy Prochaska, C

TUSCULUM (5)
94— Matt Schults, OL
95— Eric Claridy, RB
2002— Donald Amaker, RS
03— Alan Dunn, OT
Ricardo Colclough, DB/RS

TUSKEGEE (3)
98— Che' Bryant, DB
99— Andre Dudley, DL
2002— Drayton Florence, DB

UNION (N.Y.) (13)
39— Sam Hammerstrom, B
82— Steve Bodmer, DL
83— Tim Howell, LB
84— Brian Cox, DE
85— Anthony Valente, DL
86— Rich Romer, DL
87— Rich Romer, DL
91— Greg Harrison, PK
93— Marco Lainez, LB
96— Roger Egbert, PK
2001— Joshua Stinehour, DL
03— Cliff Eisenhut, PK
05— Tom Arcidiacono, RB

UNION (TENN.) (2)
41— James Jones, B
42— James Jones, B

UPSALA (1)
64— Dick Giessuebel, LB

URSINUS (3)
96— Peter Hinckle, DB
2000— Eric Cowie, DB
01— Shearrod Duncan, RB

VALDOSTA ST. (16)
82— Mark Catano, OL
86— Jessie Tuggle, LB
89— Randy Fisher, WR
90— Deon Searcy, DB
93— Chris Hatcher, QB
94— Chris Hatcher, QB
96— Lance Funderburk, QB
97— Richard Freeman, DL/DE
2000— Dusty Bonner, QB
C.J. Lofton, TE
01— Dusty Bonner, QB
Tully Payne, C
02— C.J. Lofton, TE
04— Torrey Howard, OL
Will Rhody, PK
05— Tim Thompson, DL

VALPARAISO (6)
51— Joe Pahr, B
71— Gary Puetz, OT
72— Gary Puetz, OT
76— John Belskis, DB
85— Mike Healey, WR
99— † Eric Kenesie, DB

VILLANOVA (13)
88— † Paul Berardelli, OL
89— † Bryan Russo, OL
91— † Curtis Eller, LB
92— † Curtis Eller, LB
94— † Tyrone Frazier, LB
96— † Brian Finneran, WR
97— † Brian Finneran, WR
† Chris Boden, QB
98— † Brian Westbrook, AP/WR
2000—† Brian Westbrook, AP/RS
01— † Eamonn Allen, OL
† Brian Westbrook, RB/AP
05— † Brian Hulea, LB

VMI (4)
88— † Mark Stock, WR
95— † Thomas Haskins, RB
96— † Thomas Haskins, RB
2000—† Richard Holland, KR

VIRGINIA ST. (6)
71— Larry Brooks, DT
84— John Greene, LB
85— James Ward, DL
98— Damon Thompson, AP
99— Damon Thompson, WR
2005— P.J. Berry, KR

VIRGINIA UNION (15)
73— Herb Scott, OG
74— Herb Scott, OG
75— Anthony Leonard, DB
77— Frank Dark, DB
79— Plummer Bullock, DE
80— William Dillon, DB
81— William Dillon, DB
82— William Dillon, DB
83— Larry Curtis, DT
88— Leroy Gause, LB
91— Paul DeBerry, DB
Kevin Williams, LB
99— Ronald Hardge, DB
2001— Ralph Hunter, DB
03— Reymond Murphy, RS

WABASH (8)
76— Jimmy Parker, DB
77— David Harvey, QB
81— Pete Metzelaars, TE
88— Tim Pliske, PK
89— Mike Funk, WR
2002— Ryan Short, TE
Nate Boulais, LB
03— Blair Hammer, DT

WAGNER (10)
67— John Gloistein, OT
80— Phil Theis, OL
81— Alonzo Patterson, RB
82— Alonzo Patterson, RB
83— Selwyn Davis, OT
86— Charles Stinson, DL
87— Rich Negrin, OT
88— Terry Underwood, RB
91— Walter Lopez, PK
99— † Rick Sarille, AP

WARTBURG (7)
94— Jamey Parker, OL
Vince Penningroth, DL
95— Vince Penningroth, DL
2001— Joel Demro, OL
03— Cody Kelley, DB/WR
Vince King, DL
04— Brian McIntire, DB

WASHBURN (3)
64— Robert Hardy, DB
88— Troy Slusser, WR
2005— Fletcher Terrell, DB

WASHINGTON-ST. LOUIS (8)
72— Shelby Jordan, LB
73— Stu Watkins, OE
74— Marion Stallings, DB
88— Paul Matthews, TE
94— Matt Gomric, LB
95— Chris Nalley, DB
96— Chris Nalley, DB
99— Tim Runnalls, DL

WASH. & JEFF. (18)
84— Ed Kusko, OL
87— A.J. Pagano, RB
91— Chris Babirad, RB
Gilbert Floyd, DB
92— Chris Babirad, RB
Todd Pivnick, OL
Kevin Pintar, OL
93— Jason Moore, OL
Shawn Prendergast, LB
94— Matt Szczypinski, DL
Mike Jones, OL
Mike Brooder, DL
95— Mike Jones, OL
96— Dan Primrose, DL
2002— Roger Snyder, RS
03— Frank Pilato, DB
04— Frank Pilato, DB
05— Aaron Krepps, WR

WASH. & LEE (6)
76— Tony Perry, OE
81— Mike Pressler, DL
83— Glenn Kirschner, OL
86— John Packett, OL
95— Robert Hall, DL
2005— Stuart Sitterson, KR

WAYNE ST. (NEB.) (3)
84— Herve Roussel, PK
85— Ruben Mendoza, OL
95— Brad Ottis, DL

WAYNESBURG (1)
41— Nick George, G

WEBER ST. (22)
66— Ronald McCall, DE
67— Lee White, FB
Jim Schmedding, OG
69— Carter Campbell, DE
70— Henry Reed, DE
71— David Taylor, OT
77— Dennis Duncanson, DB
78— Dennis Duncanson, DB
Randy Jordan, WR
80— † Mike Humiston, LB
89— † Peter Macon, WR
91— † Jamie Martin, QB
† Alfred Pupunu, WR
93— † Pat McNarney, TE
95— † Pokey Eckford, WR
96— † Scott Shields, DB
97— † Cameron Quayle, TE
† Scott Shields, DB/AP
98— † Scott Shields, DB
2000—† Ryan Prince, TE
04— † Brady Fosmark, DL
05— † Paul McQuistan, OL

WESLEY (9)
91— Fran Naselli, KR
95— Brandon Steinheim, RB
96— Brandon Steinheim, RB
Demetrius Stevenson, DL
97— Nate Casella, LB
99— Sean McCullin, OL
2001— Jason Visconti, QB
04— Rocky Myers, DB
05— Mario Harris, DB

WESLEYAN (CONN.) (7)
46— Bert VanderClute, G
48— Jack Geary, T
72— Robert Heller, C
73— Robert Heller, C
76— John McVicar, DL
77— John McVicar, DL
99— Matt Perceval, WR

WEST ALA. (5)
82— Charles Martin, DT
84— Andrew Fields, WR
87— Ronnie Glanton, DL
93— Matt Carman, WR
97— John Sedely, PK

WEST CHESTER (11)
52— Charles Weber, DG
58— Richard Emerich, T
61— Joe Iacone, B
62— Joe Iacone, B
72— Tim Pierantozzi, QB
76— William Blystone, RB
87— Ralph Tamm, OL
88— Bill Hess, WR
92— Lee Woodall, DL
98— Kevin Ingram, WR
99— Kevin Ingram, WR

WEST GA. (8)
96— Byron Slack, TE
97— Corey Jarrells, DB
Chris Williams, OT
98— Chris Williams, OL
2000— Abed Taha, OL
01— Nate Coggins, DB
02— Marquis Floyd, DB
05— Kelvin Morris, LB

WEST LIBERTY ST. (1)
97— Greg Dailer, WR

WEST TEX. A&M (6)
86— Stan Carraway, WR
90— Mark Bounds, P
94— Brad Bailey, WR
Brian Hurley, OL
95— Jon Mason, P
2005— Pat McCoy, OL

WEST VIRGINIA* (1)
34— Tod Goodwin, E

WEST VA. TECH (3)
82— Elliott Washington, DB
86— Calvin Wallace, DL
89— Phil Hudson, WR

WEST VA. WESLEYAN (2)
36— George Mike, T
82— Jerry Free, T

WESTERN CARO. (15)
49— Arthur Byrd, G
71— Steve Williams, DT
73— Mark Ferguson, OT
74— Jerry Gaines, SE
Steve Yates, LB
84— † Louis Cooper, DL
† Kirk Roach, PK
† Steve Kornegay, P
85— † Clyde Simmons, DL
86— † Alonzo Carmichael, TE
† Kirk Roach, PK
87— † Kirk Roach, PK
93— † Kerry Hayes, KR/WR
98— † Eric Johnson, DB
† Ken Hinsley, P

WESTERN CONN. ST. (3)
99— Greg Boucher, DL
2000— Jason Plachcinski, OT
Greg Boucher, DL

WESTERN ILL. (31)
59— Bill Larson, B
61— Leroy Jackson, B
74— John Passananti, OT
76— Scott Levenhagen, TE
Greg Lee, DB
77— Craig Phalen, DT
78— Bill Huskisson, DL
80— Mike Maher, TE
Don Greco, OG
83— † Chris Gunderson, MG
84— † Chris Gunderson, T
86— † Frank Winters, C
† Todd Auer, DL
88— † Marlin Williams, DL
93— † Rodney Harrison, DB
94— † Ross Schulte, P
97— † Aaron Stecker, RB
† Jason Grott, OL
98— † David Watson, DE
† David Bowens, DL
† James Milton, LB
99— † Edgerton Hartwell, LB
2000— † Edgerton Hartwell, LB
† Mike Scifres, P
02— † Justin Langan, PK
† R.J. Luke, TE
† Brian Caesar, DL
† Mike Scifres, P
03— † Mike O'Brien, DL
† Lee Russell, LB
04— † Justin Langan, PK

WESTERN KY. (29)
64— Dale Lindsey, LB
70— Lawrence Brame, DE
73— Mike McKoy, DB
74— John Bushong, DL
Virgil Livers, DB
75— Rick Green, LB
77— Chip Carpenter, OL
80— † Pete Walters, OG
† Tim Ford, DL
81— † Donnie Evans, DE
82— † Paul Gray, LB
83— † Paul Gray, LB
87— † James Edwards, DB
88— † Dean Tiebout, OL
† Joe Arnold, RB
95— † Brian Bixler, C
97— † Patrick Goodman, OL
98— † Patrick Goodman, C
2000— † Bobby Sippio, DB
† Melvin Wisham, LB
01— † Erik Dandy, LB
† Mel Mitchell, DB
02— † Chris Price, OL
† Sherrod Coates, LB
03— † Buster Ashley, OL
† Matt Lange, PK
† Erik Dandy, LB
04— † Buster Ashley, OL
05— † Erik Losey, OL

WESTERN MICH.* (1)
82— † Matt Meares, OL

WESTERN N.M. (4)
83— Jay Ogle, WR
88— Pat Maxwell, P
97— Anthony Gray, RB
98— Anthony Gray, RB

WESTERN ORE. (2)
2000— Brian Crawford, OL
05— Kevin Boss, TE

WESTERN ST. (12)
56— Bill Rhodes, B
78— Bill Campbell, DB
80— Justin Cross, OT
84— Jeff Guy, P
92— Reggie Alexander, WR
94— Derren Bryan, OL
96— Ben Kern, TE
Kurt Clay, DB
97— Shane Carwin, LB
2001— Josh Hotchkiss, LB
03— Chaumont Bouknight, RB
Travis Snyder, PK

WESTERN WASH. (5)
51— Norman Hash, DB
79— Patrick Locker, RB
95— Orlondo Steinauer, DB
2000— Erik Totten, RS
02— Michael Koenen, P

WESTFIELD ST. (1)
2001— Josue Zamora, LB

WESTMINSTER (MO.) (6)
97— Scott Pingel, WR
98— Scott Pingel, WR
Logan Stanley, TE
Justin Peery, QB
99— Scott Pingel, WR
Justin Peery, QB

WESTMINSTER (PA.) (10)
73— Robert Pontius, DB
77— Rex Macey, FL
82— Gary DeGruttola, LB
83— Scott Higgins, DB
86— Joe Keaney, LB
88— Kevin Myers, LB
89— Joe Micchia, QB
90— Brad Tokar, RB
91— Brian DeLorenzo, DL
92— Matt Raich, LB

WHEATON (ILL.) (15)
55— Dave Burnham, B
58— Robert Bakke, T
77— Larry Wagner, LB
78— Scott Hall, QB
83— Keith Bishop, QB
95— Doug Johnston, OL
Chip Parrish, LB
96— Chip Parrish, LB
Mark Loeffler, WR
97— Chris Brown, OL
99— Chris Baughman, PK
2002— James Hoxworth, OL
03— James Hoxworth, OL
04— Brad Musso, W
05— Andrew Day, PK

WHITTIER (3)
38— Myron Claxton, T
62— Richard Peter, T
77— Michael Ciacci, DB

WHITWORTH (6)
52— Pete Swanson, OG
54— Larry Paradis, T
85— Wayne Ralph, WR
86— Wayne Ralph, WR
2000— Sky Blake, DL
05— Michael Allan, TE

WIDENER (21)
72— Billy Johnson, RB
73— Billy Johnson, RB
75— John Warrington, DB
76— Al Senni, OL
77— Chip Zawoiski, RB
79— Tom Deery, DB
80— Tom Deery, DB
81— Tom Deery, DB
82— Tony Stefanoni, DL
88— Dave Duffy, DL
94— O.J. McElroy, DL
Antoine Moore, DB
95— Blaise Coleman, LB
98— Bill Nourse, DL
99— Tom Eisenhower, LB
2000— Jim Jones, WR
01— Michael Coleman, WR
Jim Jones, WR
T.J. Hess, DB
02— Ryan Killian, DL
03— Thomas DeMoss, DL

WILKES (5)
73— Jeff Grandinetti, DT
93— Jason Feese, DL
97— J.J. Fadden, DL
2003— Brett Trichilo, RB
04— Brett Trichilo, RB

WILLAMETTE (15)
34— Loren Grannis, G
35— John Oravec, B
36— Richard Weisgerber, B
46— Marvin Goodman, E
58— William Long, C
59— Marvin Cisneros, G
64— Robert Burles, DT
65— Robert Burles, DT
69— Calvin Lee, LB
75— Gary Johnson, DL
82— Richard Milroy, DB
97— Kamell Eckroth-Bernard, DB
98— Brian Greer, OL
2004— Nate Matlock, DL

WILLIAM & MARY (14)
83— † Mario Shaffer, OL
86— † Michael Clemons, RB
89— † Steve Christie, P
90— † Pat Crowley, DL
93— † Craig Staub, DL
95— † Darren Sharper, DB
96— † Josh Beyer, OL
† Darren Sharper, DB
97— † Ron Harrison, DB
99— † Brett Sterba, PK
2000— † Raheem Walker, DL
02— † Dwight Beard, OL
03— † Rich Musinski, WR
04— † Lang Campbell, QB

WILLIAM JEWELL (4)
52— Al Conway, B
73— John Strada, OE
81— Guy Weber, DL
83— Mark Mundel, OL

WM. PATERSON (2)
92— Craig Paskas, DB
93— Craig Paskas, DB

WILLIAM PENN (1)
72— Bruce Polen, DB

WILLIAMS (9)
51— Charles Salmon, DG
69— Jack Maitland, HB
74— John Chandler, LB
78— Greg McAleenan, DB
90— George Rogers, DL
94— Bobby Walker, LB
95— Ethan Brooks, DL
2002— Scott Farley, SpT/DB
03— Graham Goldwasser, LB

WILMINGTON (OHIO) (5)
72— William Roll, OG
94— Jason Tincher, WR
2000— Antonio Broadnax, DB
01— Antonio Broadnax, DB
04— Brandon Tisdale, DL

WINGATE (1)
89— Jimmy Sutton, OT

WINONA ST. (9)
92— Dave Ludy, AP
94— Dave Ludy, AP
97— Jamey Hutchinson, DB
2002— Kevin Curtin, RS
Deric Sieck, LB
03— Kevin Curtin, RS
Deric Sieck, LB
04— Chris Samp, WR
05— Brian Hynes, WR

WINSTON-SALEM (9)
77— Cornelius Washington, DB
78— Tim Newsome, RB
84— Danny Moore, OG
87— Barry Turner, G
95— Richard Huntley, RB
96— LaTori Workman, DL
99— Thomas Washington, DL
2001— Stephon Kelly, DB
03— Brandon Hussey, RS

WIS.-EAU CLAIRE (1)
81— Roger Vann, RB

WIS.-LA CROSSE (20)
52— Ted Levanhagen, LB
72— Bryon Buelow, DB
78— Joel Williams, LB
83— Jim Byrne, DL
85— Tom Newberry, OL
88— Ted Pretasky, RB
89— Terry Strouf, OL
91— Jon Lauscher, LB
92— Norris Thomas, DB
Mike Breit, LB
93— Rick Schaaf, DL
95— Craig Kusick, QB
Erik Halverson, OL
96— Erik Halverson, OL
Mike Maslowski, LB
97— Ric Mathias, DB
99— Brock Ryan, DL
2000— Jeff Kostrewa, TE
Brian Portilia, DB
03— Andrew Mocadlo, RB

WIS.-MILWAUKEE (1)
70— Pete Papara, LB

WIS.-PLATTEVILLE (2)
73— William Vander Velden, DE
86— Mike Hintz, DB

WIS.-RIVER FALLS (6)
80— Gerald Sonsalla, OG
82— Roland Hall, LB
87— Greg Corning, RB
95— Brian Izdepski, OT
99— Joe Green, DL
2000— Michael Snowberry, C

WIS.-STEVENS POINT (9)
77— Reed Giordana, QB
81— Chuck Braun, WR
92— Randy Simpson, DB
93— Jimmy Henderson, RB
94— Randy Simpson, LB
97— Clint Kriewalt, LB
98— Clint Kriewalt, LB
99— Andy Palzkill, DB
2003— Scott Krause, QB

WIS.-STOUT (8)
79— Joseph Bullis, DL
2000— Jeff Hazuga, DL
Kevin McCulley, P
01— Tony Beckham, DB
02— Tyrone Rhone, DB
Jamie Spielman, LB
03— Ben Knepper, OL
05— Joe Seep, DB

WIS.-SUPERIOR (3)
66— Mel Thake, DB
83— Larry Banks, MG
85— Phil Eiting, LB

WIS.-WHITEWATER (12)
75— William Barwick, OL
79— Jerry Young, WR
82— Daryl Schleim, DE
90— Reggie White, OL
96— Derrick LeVake, OL
97— Derrick LeVake, OL
2003— Chad Nimm, OL
Chad Wurth, PK
04— Trey Bell, DB
05— Justin Beaver, RB
Brady Ramseier, OL
Robb Widuch, LB

WITTENBERG (29)
62— Donald Hunt, G
63— Bob Cherry, E
64— Chuck Green, QB
68— Jim Felts, DE

73— Steve Drongowski, OT
74— Arthur Thomas, LB
75— Robert Foster, LB
76— Dean Caven, DL
78— Dave Merritt, RB
79— Joe Govern, DL
80— Mike Dowds, DE
81— Bill Beach, DB
83— Bryant Lemon, DL
87— Eric Horstman, OL
88— Ken Bonner, OT
Eric Horstman, OL
90— Jon Warga, RB
92— Taver Johnson, LB
93— Taver Johnson, LB
Greg Brame, PK
95— Ron Cunningham, OT
Jimmy Watts, PK
96— Xan Smith, OL
97— Jonathan Farley, C
Kent Rafey, LB
Russ Fedyk, KR
98— Ken Pope, DB
99— Casey Donaldson, RB
2005— Jacob Thomas, P

WOFFORD (21)
42— Aubrey Faust, E
47— Ken Dubard, T
49— Elbert Hammett, T
51— Jack Beeler, DB
57— Charles Bradshaw, B
61— Dan Lewis, G
70— Sterling Allen, OG
79— Keith Kinard, OL
90— David Wiley, OL
91— Tom Colter, OL
94— Brian Porzio, PK
97— † Dan Williams, OL/C
2002—† Anthony Jones, DL
† Matt Nelson, DB
03— † Eric Deutsch, OL
† Bobby Gibbs, OL
† Lee Basinger, DL
† Matt Nelson, DB
04— † Eric Deutsch, OL
† Lee Basinger, DL
05— † Katon Bethay, DL

WOOSTER (6)
79— Blake Moore, C
99— Seth Duerr, LB
2000— Seth Duerr, LB
03— Tony Sutton, RB
04— Tony Sutton, RB
Joe Kearney, DL

WPI (3)
97— Matt Surette, TE
98— Matt Surette, TE
2003— Miguel Concepcion, RS

WORCESTER ST. (5)
92— Chris Butts, DB
93— Chris Butts, DB
94— Brian Fitzpatrick, DB
2000— Russ Watson, DL
01— Russ Watson, DL

XAVIER (OHIO) (1)
51— Tito Carinci, LB

YALE (3)
84— † John Zanieski, DL
2003—† Nate Lawrie, TE
04— † Rory Hennessey, OL

YOUNGSTOWN ST. (28)
74— Don Calloway, DB
75— Don Calloway, DB
78— Ed McGlasson, OL
79— James Ferranti, OE
Jeff Lear, OT
80— Jeff Gergel, LB
81— † Paris Wicks, RB
82— † Paris Wicks, RB
88— † Jim Zdelar, OL
89— † Paul Soltis, LB
90— † Tony Bowens, DL
91— † Pat Danko, DL
92— † Dave Roberts, DB
93— † Drew Garber, OL
† Tamron Smith, RB
† Jeff Wilkins, PK
94— † Randy Smith, KR
† Leon Jones, LB
† Lester Weaver, DB
† Chris Sammarone, OL
95— † Leon Jones, LB
† Jermaine Hopkins, DL
97— † Matt Hogg, OL
† Harry Deligianis, DL
99— † Ian Dominelli, LB
2000—† Tim Johnson, LB
01— † Pat Crummey, OL
† LeVar Greene, DB

NCAA Postgraduate Scholarship Winners

Following are football players who are NCAA postgraduate scholarship winners, whether or not they were able to accept the grant, plus all alternates (indicated by *) who accepted grants. The program began with the 1964 season. (Those who played in 1964 are listed as 1965 winners, those who played in 1965 as 1966 winners, etc.) To qualify, student-athletes must maintain a 3.000 grade-point average (on a 4.000 scale) during their collegiate careers, perform with distinction in varsity football and behave, on and off the field, in a manner that has brought credit to the student-athlete, his institution and intercollegiate athletics.

ABILENE CHRISTIAN
71— James Lindsey
83— * Grant Feasel
85— Daniel Remsberg
86— * James Embry
Craig Huff
90— William Clayton

ADAMS ST.
2000—Ryan Hollingshead

ADRIAN
94— Jeffrey Toner

AIR FORCE
65— Edward Fausti
67— James Hogarty
68— Kenneth Zagzebski
69— * Richard Rivers Jr.
70— Charles Longnecker
* Alfred Wurglitz
71— Ernest Jennings
Robert Parker Jr.
72— Darryl Haas
73— Mark Prill
75— * Joseph Debes
84— Jeffrey Kubiak
86— Derek Brown
88— Chad Hennings
89— David Hlatky
90— Steven Wilson
91— Christopher Howard
92— Ronald James
93— Scott Hufford
95— Preston McConnell
96— Bret Cillessen
97— Carlton Hendrix
99— Charles Gilliam
2000—Cale Bonds

UAB
97— John Rea
2000—Lee Carter

ALABAMA
69— Donald Sutton
72— John Musso Jr.
75— Randy Hall
80— Steadman Shealy
2006—DeMeco Ryans

ALABAMA ST.
92— Edward Robinson Jr.

ALBANY (N.Y.)
88— * Thomas Higgins

ALBION
81— Joel Manby
94— Michael Montico
95— Jeffrey Shooks
96— Timothy Schafer
97— Kyle Klein
98— Neil Johnson

ALBRIGHT
67— * Paul Chaiet

ALLEGHENY
65— David Wion
92— Darren Hadlock
97— Nicholas Reiser

ALMA
67— Keith Bird Jr.
79— Todd Friesner
99— Eric Brands
2000—Dustin Armstrong

AMHERST
66— David Greenblatt
76— Geoffrey Miller
85— Raymond Nurme
96— Gregory Schneider

ANGELO ST.
99— Kyle Kirk
2002—Curry Dawson

APPALACHIAN ST.
78— Gill Beck
93— D.J. Campbell

ARIZONA
69— William Michael Moody
78— Jon Abbott
80— Jeffrey Whitton
88— Charles Cecil
97— Wayne Wyatt

ARIZONA ST.
78— John Harris
90— Mark Tingstad
97— Devin Kendall
98— Patrick Tillman

ARKANSAS
70— Terry Stewart
71— William Burnett
79— William Bradford Shoup
85— * Mark Lee

ARKANSAS ST.
72— John Meyer
77— Thomas Humphreys

ARKANSAS TECH
2001—Paul Peletz

ARMY
66— Samuel Champi Jr.
68— Bohdan Neswiacheny
69— James McCall Jr.
Thomas Wheelock
70— Theodore Shadid Jr.
78— Curtis Downs
81— * Stanley March
86— Donald Smith
Douglas Black
88— William Conner
90— Michael Thorson
93— Michael McElrath
95— Eric Oliver

ASHLAND
78— Daniel Bogden
88— David Biondo
90— Douglas Powell

AUBURN
66— John Cochran
69— * Roger Giffin
85— Gregg Carr
90— James Lyle IV

AUGSBURG
90— Terry Mackenthun
98— Ted Schultz

AUGUSTANA (ILL.)
69— * Jeffrey Maurus
71— Kenneth Anderson
77— Joe Thompson
86— Steven Sanders
96— Thomas King
97— Ryan Carpenter
99— Chris Meskan
2001—MacKenzie Hay
03— Todd Baldwin

AUGUSTANA (S.D.)
72— Michael Olson
75— David Zelinsky
77— James Clemens
78— Dee Donlin
Roger Goebel
90— * David Gubbrud
91— Scott Boyens
97— Mitchell Pruett

BALL ST.
67— * John Hostrawser
73— Gregory Mack
77— Arthur Yaroch
84— Richard Chitwood
88— Ronald Duncan
90— Theodore Ashburn
93— Troy Hoffer
2004—Travis Barclay

BATES
79— Christopher Howard

BAYLOR
65— Michael Kennedy
66— Edward Whiddon
94— John Eric Joe

BENEDICTINE (ILL.)
70— David Cyr
71— Thomas Danaher

BETHEL (MINN.)
2005—Matt Wassink

BOISE ST.
72— Brent McIver
76— * Glenn Sparks
79— Samuel Miller
82— Kip Bedard
92— Larry Stayner
93— David Tingstad

BOSTON COLLEGE
66— * Lawrence Marzetti
67— Michael O'Neill
69— Gary Andrachik
70— Robert Bouley

78— Richard Scudellari
87— Michael Degnan

BOSTON U.
69— Suren Donabedian Jr.
81— David Bengtson

BOWDOIN
65— Steven Ingram
67— Thomas Allen

BOWIE ST.
92— Mark Fitzgerald

BOWLING GREEN
77— Richard Preston
78— Mark Miller
91— Patrick Jackson

BRIDGEPORT
70— Terry Sparker

BRIDGEWATER (VA.)
2002—Matthew Huffman

BRIGHAM YOUNG
67— Virgil Carter
76— Orrin Olsen
77— * Stephen Miller
78— Gifford Nielsen
80— Marc Wilson
82— Daniel Plater
83— Bart Oates
84— Steve Young
85— Marvin Allen
89— Charles Cutler
94— Eric Drage
97— Chad Lewis

BROWN
65— John Kelly Jr.
70— James Lukens
74— Douglas Jost
75— William Taylor
77— Scott Nelson
78— Louis Cole
79— Robert Forster
82— Travis Holcombe
95— Rene Abdalah
2006—Nicolas Hartigan

BUCKNELL
71— * Kenneth Donahue
74— John Dailey
75— Steve Leskinen
77— Lawrence Brunt
85— David Kucera
93— David Berardinelli

BUENA VISTA
77— Steven Trost
87— Michael Habben
94— Cary Murphy

BUFFALO ST.
87— James Dunbar

BUTLER
72— George Yearsich
78— William Ginn
85— Stephen Kollias

C.W. POST
79— John Luchsinger

CALIFORNIA
66— William Krum
67— John Schmidt
68— Robert Crittenden
70— James Calkins
71— Robert Richards
83— Harvey Salem
94— Douglas Brien

UC DAVIS
76— Daniel Carmazzi
David Gellerman
77— Rolf Benirschke
79— Mark Markel
86— Robert Hagenau
90— * James Tomasin
92— Robert Kincade
Michael Shepard
93— Brian Andersen
97— Mark Grieb
99— Wesley Terrell

UC RIVERSIDE
72— Tyrone Hooks
74— Gary Van Jandegian

CAL LUTHERAN
90— * Gregory Maw

CAL POLY
69— William Creighton

CALTECH
67— William Mitchell
68— John Frazzini
74— Frank Hobbs Jr.

CANISIUS
84— Thomas Schott

CAPITAL
84— * Michael Linton

CARLETON
67— Robert Paarlberg
73— Mark Williams
83— Paul Vaaler
93— Arthur Gilliland

CARNEGIE MELLON
80— Gusty Sunseri
91— Robert O'Toole
99— Jason Funke
2000—Mike Campie

CARROLL (WIS.)
77— Stephen Thompson
95— Christopher Klippel

CARSON-NEWMAN
2001—Charlie Walker Jr.

CARTHAGE
70— William Radakovitz

CASE RESERVE
89— Christopher Nutter
91— James Meek
2006—Santo Maimone IV

CENTRAL (IOWA)
71— Vernon Den Herder
87— Scott Lindell
89— Eric Perry
92— Richard Kacmarynski
96— Rick Sanger

CENTRAL ARK.
96— Brian Barnett
2004—Landon Trusty
06— Cory Cangelosi

CENTRAL MICH.
77— John Wunderlich
80— * Michael Ball
85— Kevin Egnatuk
88— Robert Stebbins
92— Jeffrey Bender

CENTRAL MO. ST.
99— Shane Meyer

CENTRAL WASH.
70— Danny Collins

CENTRE
69— Glenn Shearer
86— Casteel "Teel" Bruner II
88— * Robert Clark
90— James Ellington

CHADRON ST.
96— Corey Campbell

CHATTANOOGA
67— Harvey Ouzts
72— * Frank Webb
74— John McBrayer
76— Russell Gardner

CHEYNEY
76— Steven Anderson

CHICAGO
86— * Bruce Montella
89— Paul Haar
94— Frank Baker

CINCINNATI
71— * Earl Willson

CITADEL
74— Thomas Leitner
79— Kenneth Caldwell
84— * William West IV
97— Derek Beres

CLAREMONT-M-S
68— Craig Dodel
70— * Gregory Long
71— Stephen Endemano
73— Christopher Stecher
74— Samuel Reece

CLEMSON
65— James Bell Jr.
68— James Addison
73— Benjamin Anderson
79— Stephen Fuller

COAST GUARD
73— Rodney Leis
74— Leonard Kelly
81— Bruce Hensel
89— * Ty Rinoski
* Jeffery Peters
90— Richard Schachner
91— John Freda

COE
67— Lynn Harris

COLBY
71— Ronald Lupton
Frank Apantaku

COLGATE
73— Kenneth Nelson
80— Angelo Colosimo
89— Donald Charney

COLORADO
93— James Hansen

COLORADO COL.
69— Steven Ehrhart
72— Randy Bobier
75— Bruce Kolbezen
84— Herman Motz III
97— Ryan Egeland
98— Christopher Smith

COLORADO MINES
66— Stuart Bennett
67— Michael Greensburg
Charles Kirby
75— David Chambers

COLORADO ST.
65— Russel Mowrer
76— Mark Driscoll
87— Stephan Bartalo
88— Joseph Brookhart
93— Gregory Primus
96— Gregory Myers
99— Nathaniel Kvamme

COLORADO ST.-PUEBLO
70— Gregory Smith
73— Collon Kennedy III

COLUMBIA
72— John Sefcik
80— Mario Biaggi Jr.

CONCORDIA-M'HEAD
2005—Jordan Talge

CONNECTICUT
77— * Bernard Palmer

CORNELL
68— Ronald Kipicki
72— Thomas Albright
84— Derrick Harmon

CORNELL COLLEGE
65— Steven Miller
72— David Hilmers
73— Robert Ash
79— Brian Farrell
Thomas Zinkula
81— * Timothy Garry
83— John Ward
93— Brent Sands
94— Matthew Miller
95— Mark McDermott
99— Matthew Weiss

DARTMOUTH
66— Anthony Yezer
68— Henry Paulson Jr.
69— Randolph Wallick
71— Willie Bogan
73— Frederick Radke
74— Thomas Csatari
* Robert Funk
77— Patrick Sullivan
89— Paul Sorensen
95— O. Josh Bloom
98— Dominic Lanza

DAVIDSON
66— Stephen Smith
71— Rick Lyon
72— Robert Norris
86— * Louis Krempel
97— John Cowan Jr.

DAYTON
73— Timothy Quinn
76— Roy Gordon III
83— * Michael Pignatiello
91— Daniel Sharley
2003—Mark Kasmer

DELAWARE
86— Brian Farrell

DELAWARE VALLEY
85— Daniel Glowatski

DELTA ST.
76— William Hood

DENISON
70— Richard Trumball
73— Steven Smiljanich
76— * Dennis Thome
78— David Holcombe
86— Brian Gearinger
88— Grant Jones
92— Jonathan Fortkamp
2000—Jon Dunhan

DePAUW
68— Bruce Montgomerie
78— Mark Frazer
81— Jay True
85— Richard Bonaccorsi
86— Anthony deNicola
92— Thomas Beaulieu
2000—Tyler Kelley

DICKINSON
66— Robert Averback
71— * John West
75— * Gerald Urich

DOANE
68— John Lothrop
70— Richard Held

DRAKE
73— Joseph Worobec

DREXEL
72— Blake Lynn Ferguson

DUBUQUE
82— Timothy Finn

DUKE
68— Robert Lasky
71— * Curt Rawley

EAST CARO.
92— Keith Arnold

EAST TENN. ST.
82— Jay Patterson

EASTERN KY.
78— Steven Frommeyer

EASTERN N.M.
66— Richard James

EASTERN WASH.
98— Steven Mattson

ELIZABETH CITY ST.
73— Darnell Johnson
80— David Nickelson

ELMHURST
80— Richard Green

EMORY & HENRY
82— Thomas Browder Jr.

EMPORIA ST.
2004—Tyler Paul

EVANSVILLE
75— David Mattingly
76— Charles Uhde Jr.
79— * Neil Saunders

FERRIS ST.
79— Robert Williams
93— Monty Brown

FLORIDA
72— Carlos Alvarez
77— Darrell Carpenter

85— Garrison Rolle
87— Bret Wiechmann
90— * Cedric Smith
91— Huey Richardson
95— Michael Gilmore
97— Danny Wuerffel
99— Terrance Jackson

FLORIDA ST.
88— David Palmer
91— David Roberts
94— Kenneth Alexander
95— Derrick Brooks
98— Daryl Bush

FORDHAM
91— Eric Schweiker

FORT HAYS ST.
94— David Foster
99— Clinton Albers
2002—Casey Seyfert

FRANK. & MARSH.
69— Frank deGenova
83— * Robert Shepardson
2004—Daniel Houseman

FRESNO ST.
70— * Henry Corda
74— Dwayne Westphal
83— William Griever Jr.

FROSTBURG ST.
2000—Marty Mood

FURMAN
77— Thomas Holcomb III
82— Charles Anderson
84— Ernest Gibson
86— * David Jager
87— Stephen Squire
90— Christopher Roper
92— Paul Siffri
Eric Von Walter
96— William Phillip Jones

GANNON
97— Patrick Rodkey

GEORGETOWN
75— James Chesley Jr.
98— Stephen Iorio
2000—Jim Gallagher

GEORGIA
68— Thomas Lawhorne Jr.
69— William Payne
71— Thomas Lyons
72— Thomas Nash Jr.
Raleigh Mixon Robinson
78— Jeffrey Lewis
80— Jeffrey Pyburn
81— Christopher Welton
84— Terrell Hoage
88— Kim Stephens
89— Richard Tardits
99— Matthew Stinchcomb
2003—Jonathan Stinchcomb

GA. SOUTHERN
2000—Voncellies Allen

GEORGIA TECH
68— William Eastman
75— James Robinson
81— Sheldon Fox
83— Ellis Gardner
86— John Ivemeyer
2003—Daniel Dyke

GETTYSBURG
70— * Herbert Ruby III
80— Richard Swartz
2003—Clifford Mason

GRAMBLING
73— Stephen Dennis

GRINNELL
72— Edward Hirsch
80— * Derek Muehrcke
2000—Troy Dougherty

GROVE CITY
95— Stephen Sems

GUST. ADOLPHUS
74— James Goodwin
81— * David Najarian
2002—Brian Bergstrom

HAMLINE
85— Kyle Aug
91— Robert Hackney

HAMPDEN-SYDNEY
78— * Wilson Newell
80— Timothy Maxa

HARVARD
68— Alan Bersin
71— * Richard Frisbie
75— Patrick McInally
76— William Emper
81— Charles Durst
85— Brian Bergstrom
87— Scott Collins

HAWAII
68— James Roberts
73— * Don Satterlee

HIRAM
68— Sherman Riemenschneider
74— Donald Brunetti

HOLY CROSS
84— * Bruce Kozerski
89— Jeffrey Wiley
91— John Lavalette

HOPE
74— Ronald Posthuma
80— Craig Groendyk
83— Kurt Brinks
85— * Scott Jecmen
98— Brandon Graham

HOUSTON
86— Gary Schoppe
87— Robert Brezina
99— Peter deGroot

IDAHO
67— Michael Lavens
Joseph McCollum Jr.
84— Boyce Bailey

IDAHO ST.
76— Richard Rodgers
92— Steven Boyenger

ILLINOIS
72— Robert Bucklin
73— Laurence McCarren Jr.
91— Curtis Lovelace
92— Michael Hopkins
93— John Wright

ILL. WESLEYAN
93— Christopher Bisaillon
97— Lon Erickson

INDIANA
73— Glenn Scolnik
79— David Abrams
81— Kevin Speer

INDIANA (PA.)
78— * John Mihota
84— Kenneth Moore

INDIANA ST.
86— Jeffrey Miller

INDIANAPOLIS
76— Rodney Pawlik

IONA
81— Neal Kurtti
82— * Paul Rupp

IOWA
69— Michael Miller
76— Robert Elliott
78— Rodney Sears
86— Larry Station Jr.
88— Michael Flagg
89— Charles Hartlieb
99— Matthew Reischl
Derek Rose

IOWA ST.
70— William Bliss

JACKSON ST.
80— * Lester Walls

JACKSONVILLE ST.
79— Dewey Barker

JAMES MADISON
79— Warren Coleman
90— Mark Kiefer

JOHN CARROLL
2006—Douglas Phillips

JOHNS HOPKINS
73— Joseph Ouslander
74— Gunter Glocker
94— Steuart Markley
95— Michael House
99— Lawrence Gulotta

JUNIATA
72— Maurice Taylor
87— Robert Crossey

KANSAS
65— Ronald Oelschlager
69— David Morgan
72— Michael McCoy
73— John Schroll
78— Tom Fitch
87— Mark Henderson

KANSAS ST.
66— * Larry Anderson
83— James Gale
88— Matthew Garver

KENTUCKY
76— Thomas Ranieri
79— James Kovach
84— * Keith Martin
97— Michael Schellenberger

KENTUCKY ST.
68— James Jackson

KENYON
75— Patrick Clements

KNOX
88— Robert Monroe

LAFAYETTE
71— William Sprecher
76— Michael Kline
78— Victor Angeline III

LAMAR
73— * Richard Kubiak

LAWRENCE
68— Charles McKee
83— Christopher Matheus

LEBANON VALLEY
74— * Alan Shortell

LEHIGH
66— Robert Adelaar
68— Richard Miller
73— * Thomas Benfield
75— James Addonizio
76— * Robert Liptak
77— * Michael Yaszemski
80— David Melone

LONG BEACH ST.
84— Joseph Donohue

LA.-LAFAYETTE
71— * George Coussa

LA.-MONROE
93— Darren Rimmer
94— Robert Cobb
Michael Young

LSU
79— Robert Dugas
83— James Britt
88— Ignazio Albergamo
91— Solomon Graves
94— Chad Loup
95— Michael Blanchard
98— Chad Kessler
2006—Rudolph Niswanger

LUTHER
67— Thomas Altemeier
78— * Mark Larson
85— Larry Bonney

MARIETTA
98— Thomas Couhig

MARYLAND
78— Jonathan Claiborne

MARYVILLE (TENN.)
67— Frank Eggers II

MIT
91— Darcy Prather
92— Rodrigo Rubiano
93— Roderick Tranum
95— Corey Foster
99— Duane Stevens
2000—Nik Kozy
03— Keith Battocchi

McDANIEL
99— Thomas Lapato
2002—Jason Wingeart

McNEESE ST.
81— Daryl Burckel
86— Ross Leger

MEMPHIS
77— * James Mincey Jr.

MERCHANT MARINE
70— Robert Lavinia
76— * John Castagna

MIAMI (FLA.)
90— Robert Chudzinski
91— Michael Sullivan

MICHIGAN
67— David Fisher
74— David Gallagher
81— * John Wangler
82— Norm Betts
84— Stefan Humphries
Thomas Dixon
86— Clayton Miller
87— Kenneth Higgins
93— Christopher Hutchinson
94— Marc Milia
98— Brian Griese
2000—Rob Renes

MICHIGAN ST.
69— Allen Brenner
70— Donald Baird
94— Steven Wasylk

MICHIGAN TECH
72— Larry Ras
74— Bruce Trusock
75— Daniel Rhude

MIDDLE TENN.
73— * Edwin Zaunbrecher

MIDDLEBURY
79— Franklin Kettle

MIDLAND LUTHERAN
76— Thomas Hale

MILLERSVILLE
92— Thomas Burns III

MILLIKIN
90— * Charles Martin

MILLSAPS
67— Edward Weller
73— * Russell Gill
92— David Harrison Jr.
99— Thomas Ingram

MINNESOTA
69— Robert Stein
71— Barry Mayer
73— Douglas Kingsriter
78— Robert Weber
99— Parc Williams

MINN. ST. MANKATO
70— Bernard Maczuga

MINN. ST. MOORHEAD
2000—Erik Pederson

MISSISSIPPI
66— Stanley Hindman
69— Steve Hindman
81— Kenneth Toler Jr.
86— Richard Austin
87— Jeffrey Noblin
88— Daniel Hoskins
89— Charles Walls
91— Todd Sandroni
2005—Rob Robertson

MISSISSIPPI COL.
80— Stephen Johnson
98— Joseph Fulcher
2000—Michael Brown

MISSISSIPPI ST.
69— William Nelson
73— Frank Dowsing Jr.
75— James Webb

77— William Coltharp
93— Daniel Boyd

MISSOURI
66— Thomas Lynn
67— James Whitaker
69— * Charles Weber
71— John Weisenfels
79— Christopher Garlich
82— Van Darkow
99— Jacob Stueve

MO.-ROLLA
69— Robert Nicodemus
73— Kim Colter
81— Paul Janke

MISSOURI ST.
80— Richard Suchenski
Mitchel Ware
85— Michael Armentrout
2000—Travis Brawner

MONMOUTH (ILL.)
72— Dale Brooks
90— Brent Thurness

MONTANA
75— Rock Svennungsen
79— Steven Fisher
84— Brian Salonen
91— Michael McGowan
96— David Dickenson
97— Michael Bouchee
Blaine McElmurry
98— Josh Branen
2000—Dallas Neil
01— Matt Thuesen
02— Vincent Huntsberger

MONTANA ST.
65— Gene Carlson
68— Russell Dodge
71— Jay Groepper
77— Bert Markovich
79— Jon Borchardt
James Mickelson
90— Derrick Isackson
92— Travis Annette
2003—Ryan Johnson

MORAVIAN
73— Daniel Joseph
94— Judson Frank

MOREHEAD ST.
92— James Appel

MORNINGSIDE
65— Larry White

MORRIS BROWN
83— Arthur Knight Jr.

MOUNT UNION
89— Paul Hrics
2000—Tom Bauer
01— Matt LaVerde
02— Charles Moore

MUHLENBERG
73— Edward Salo
76— Eric Butler
78— Mark Stull
81— Arthur Scavone
91— Michael Hoffman

MURRAY ST.
71— Matthew Haug
78— Edward McFarland
81— * Kris Robbins
90— Eric Crigler

NAVY
65— William Donnelly
69— William Newton
70— Daniel Pike
75— * Timothy Harden
76— Chester Moeller II
81— Theodore Dumbauld
2000—Terrence Anderson

NEBRASKA
70— Randall Reeves
71— * John Decker
72— Larry Jacobson
73— David Mason
74— Daniel Anderson
76— Thomas Heiser
77— Vince Ferragamo
78— Ted Harvey
79— James Pillen
80— Timothy Smith
81— Randy Schleusener
Jeffrey Finn
82— Eric Lindquist
85— Scott Strasburger
88— Jeffrey Jamrog
89— Mark Blazek
90— Gerald Gdowski
Jacob Young III
91— David Edeal
Patrick Tyrance Jr.
92— Patrick Engelbert
93— Michael Stigge
94— Trev Alberts
95— Robert Zatechka
96— Aaron Graham
97— Jonathan Hesse
98— Grant Wistrom
99— Joel Makovicka
2000—Tim DeBates
Brian Shaw
01— Kyle Vanden Bosch
04— Judd Davies
05— Chad Sievers

NEB.-OMAHA
84— Kirk Hutton
Clark Toner
99— Edward Thompson

NEB. WESLEYAN
97— Justin Rice
Bren Chambers
98— Dusten Olds
Chad Wemhoff
99— Ryan Shanesy
2003—Luke Klinker
06— Scott Keller

UNLV
95— Howard McGowan

NEW HAMPSHIRE
85— Richard Leclerc

NEW MEXICO
72— Roderick Long
76— Robert Berg
79— Robert Rumbaugh
83— George Parks

NEW MEXICO ST.
76— Ralph Jackson
77— * Joseph Fox
99— David Patterson

NORTH ALA.
82— * Warren Moore

NORTH CAROLINA
75— Christopher Kupec
81— William Donnalley
83— David Drechsler
91— Kevin Donnalley

N.C. CENTRAL
91— Anthony Cooley

NORTH CAROLINA ST.
75— Justus Everett
82— * Calvin Warren Jr.

NORTH DAKOTA
79— Dale Lian
81— Douglas Moen
82— Paul Franzmeier
85— Glen Kucera
88— Kurt Otto
89— Matthew Gulseth
93— Timothy Gelinske
97— Thomas Langer
Timothy Tibesar
2003—Kelby Klosterman

NORTH DAKOTA ST.
66— James Schindler
69— * Stephen Stephens
71— Joseph Cichy
75— Paul Cichy
84— Doug Hushka
89— Charles Stock
94— Arden Beachy
98— Sean Fredricks

NORTH TEXAS
68— Ruben Draper
77— Peter Morris
2006—Nicholas Bazaldua

NORTHERN ARIZ.
78— Larry Friedrichs
2000—Jake Crissup

NORTHERN COLO.
76— Robert Bliss
77— Peter Morris
91— Thomas Langer
2000—Corte McGuffey
04— Cable Rohloff
06— Reed Doughty

UNI
81— Owen Dockter

NORTHERN MICH.
73— Guy Falkenhagen
81— Phil Kessel
86— Keith Nelsen

NORTHWEST MO. ST.
82— Robert Gregory
97— Greg Teale

NORTHWESTERN
70— * Bruce Hubbard
74— Steven Craig
77— Randolph Dean
81— Charles Kern
96— Salvatore Valenzisi
Ryan Padgett
99— Barry Gardner

NORTHWESTERN ST.
95— John Dippel
2000—William Broussard
02— Grayson Tennison

NORWICH
68— Richard Starbuck
74— Matthew Hincks

NOTRE DAME
67— Frederick Schnurr
68— James Smithberger
69— George Kunz
70— Michael Oriard
71— Lawrence DiNardo
72— Thomas Gatewood
73— Gregory Marx
74— David Casper
75— Peter Demmerle
Reggie Barnett
79— Joseph Restic
81— Thomas Gibbons
82— John Krimm Jr.
86— Gregory Dingens
89— Reginald Ho
94— Timothy Ruddy

OCCIDENTAL
66— James Wanless
67— Richard Verry
69— John St. John
78— Richard Fry
80— * Timothy Bond
89— * Curtis Page
95— Davin Lundquist

OHIO
78— * Robert Weidaw
80— Mark Geisler

OHIO NORTHERN
79— Mark Palmer
82— Larry Egbert

OHIO ST.
65— Arnold Chonko
66— Donald Unverferth
67— Ray Pryor
69— David Foley
71— Rex Kern
74— Randolph Gradishar
76— Brian Baschnagel
77— William Lukens
80— James Laughlin
84— John Frank
85— David Crecelius
86— Michael Lanese
97— Greg Bellisari
2004—Benjamin Hartsock

OKLAHOMA
72— Larry Jack Mildren Jr.
73— Joe Wylie
81— Jay Jimerson
89— Anthony Phillips
91— Michael Sawatzky
2001—Nicholas Kempenich

OKLAHOMA ST.
83— * Doug Freeman
2003—Kyle Eaton

OLIVET
75— William Ziem

OREGON
79— * Willie Blasher Jr.
91— William Musgrave
2002—Ryan Schmid

OREGON ST.
69— William Enyart
69— * Jerry Belcher

PACIFIC
72— * Byron Cosgrove
78— Brian Peets
80— Bruce Filarsky

PENN
68— Ben Mortensen
95— Michael Turner
98— John Bishop
99— David Rader
2004—Peter Veldman

PENN ST.
66— Joseph Bellas
67— John Runnells III
71— Robert Holuba
72— David Joyner
73— Bruce Bannon
74— Mark Markovich
75— John Baiorunos
79— * Charles Correal
80— * Michael Guman
81— John Walsh
84— Harry Hamilton
85— Douglas Strange
87— Brian Silverling
90— Roger Thomas Duffy
94— Craig Fayak
95— Charles Pittman
2000—Travis Forney
03— Joseph Iorio

PITTSBURGH
79— Jeff Delaney
86— Robert Schilken
89— Mark Stepnoski

POMONA-PITZER
69— * Lee Piatek
77— Scott Borg
83— * Calvin Oishi
85— * Derek Watanabe
88— Edward Irick
93— Torin Cunningham

PORTLAND ST.
79— John Urness

PRINCETON
67— Charles Peters
69— Richard Sandler
70— Keith Mauney
76— Ronald Beible
81— Mark Bailey
83— Brent Woods
86— James Petrucci
87— John Hammond
97— Marc Washington Jr.
99— Alexander Sierk

PUGET SOUND
68— Stephen Doolittle
79— * Patrick O'Loughlin
83— * Anthony Threlkeld

PURDUE
70— Michael Phipps
74— Robert Hoftiezer
75— Lawrence Burton

RANDOLPH-MACON
98— Joseph Seetoo

REDLANDS
65— Robert Jones
97— Morgan Bannister

RENSSELAER
67— Robert Darnall
69— John Contento

RHODES
71— John Churchill
79— * Philip Mischke
81— Jeffrey Lane
83— * Russell Ashford
85— * John Foropoulos
89— James Augustine
2002—Christopher Huff

RICE
81— * Lamont Jefferson
91— Donald Hollas
96— James Lamy

RICHMOND
86— Leland Melvin

RIPON
65— Phillip Steans
69— Steven Thompson
80— Thomas Klofta

ROBERT MORRIS
2005—Jonathan LeDonne

RUTGERS
90— Steven Tardy

SAGINAW VALLEY
2005—Neil Baumgartner

ST. CLOUD ST.
90— Richard Rodgers

ST. FRANCIS (PA.)
87— Christopher Tantlinger
99— Matthew Farabaugh

ST. JOHN'S (MINN.)
92— Denis McDonough
96— Christopher Palmer

ST. JOSEPH'S (IND.)
80— Michael Bettinger

ST. NORBERT
66— Michael Ryan
88— Matthew Lang

ST. PAUL'S
80— Gerald Hicks

ST. THOMAS (MINN.)
75— Mark Dienhart
97— Christopher Esterley
2000—Greg Kaiser
03— Jacob Barkley
Andrew Hilliard

SAN DIEGO
96— Douglas Popovich
2000—Michael Stadler
05— Todd Mortensen

SAN DIEGO ST.
99— Scott Auerbach

SANTA CLARA
72— Ronald Sani
77— Mark Tiernan
81— * David Alfaro
85— Alexis Vlahos
87— Patrick Sende

SEWANEE
65— Frank Stubblefield
66— Douglas Paschall
69— James Beene
71— John Popham IV
77— Dudley West
82— Gregory Worsowicz
Domenick Reina
83— Michael York
84— Michael Jordan
93— Jason Forrester
94— Frederick Cravens
96— Stephen Tudor
2003—Benjamin Tuck

SHIPPENSBURG
77— Anthony Winter

SIMPSON
71— Richard Clogg
74— Hugh Lickiss
90— Roger Grover
94— Chad Earwood

SLIPPERY ROCK
98— David Sabolcik Jr.
2000—Tim Kusniez

SOUTH CAROLINA
67— Steven Stanley Juk Jr.

SOUTH DAKOTA
79— Michael Schurrer
87— Todd Salat
93— Jason Seurer
2004—Jarrod Edelen

SOUTH DAKOTA ST.
80— Charles Loewen
81— Paul Kippley
88— Daniel Sonnek
95— Jacob Hines
2002—Joshua Ranek
04— Scott Connot

SOUTHEASTERN LA.
74— William Percy Jr.

SOUTHEASTERN OKLA.
2001—Joe Jones

SOUTHERN U.
70— Alden Roche

SOUTHERN CALIFORNIA
66— Charles Arrobio
69— Steven Sogge
70— Harry Khasigian
Steve Lehmer
74— Monte Doris
75— Patrick Haden
76— Kevin Bruce
78— Gary Bethel
80— Brad Budde
Paul McDonald
81— Gordon Adams
* Jeffrey Fisher
85— Duane Bickett
86— Anthony Colorito
* Matthew Koart
87— Jeffrey Bregel
90— John Jackson
96— Jeremy Hogue
97— Matthew Keneley

SMU
83— * Brian O'Meara
85— * Monte Goen
87— David Adamson
93— Cary Brabham

SOUTHERN MISS.
83— Richard Thompson
84— Stephen Carmody

SOUTHERN UTAH
92— Stephen McDowell

STANFORD
65— * Joe Neal
66— * Terry DeSylvia
68— John Root
71— John Sande III
72— Jackie Brown
74— Randall Poltl
75— * Keith Rowen
76— Gerald Wilson
77— Duncan McColl
81— Milton McColl
84— John Bergren
85— Scott Carpenter
86— Matthew Soderlund
87— Brian Morris
88— Douglas Robison
95— Stephen Stenstrom
96— Eric Abrams
David Walker
97— Marlon Evans

STONEHILL
93— Kevin Broderick

SUSQUEHANNA
77— Gerald Huesken
82— Daniel Distasio
2001—David Wonderlick

SWARTHMORE
72— Christopher Leinberger
83— * John Walsh

SYRACUSE
78— * Robert Avery
86— Timothy Green
94— Patrick O'Neill
95— Eric Chenoweth

TEMPLE
74— Dwight Fulton

TENNESSEE
71— Donald Denbo
Timothy Priest
77— Michael Mauck
81— Timothy Irwin
98— Peyton Manning

TENNESSEE TECH
2002—Grant Swallows

TEXAS
69— Corbin Robertson Jr.
71— Willie Zapalac Jr.
73— * Michael Bayer
74— Patrick Kelly
75— Wade Johnston
76— Robert Simmons
77— William Hamilton
97— Patrick Fitzgerald

TEXAS-ARLINGTON
69— Michael Baylor

UTEP
80— Eddie Forkerway
89— Patrick Hegarty
92— Robert Sesich

TEXAS A&M
69— Edward Hargett
71— David Elmendorf
72— Stephen Luebbehusen
88— Kip Corrington

TCU
67— John Richards
68— Eldon Gresham Jr.
73— Scott Walker
75— Terry Drennan
88— J. Clinton Hailey
2004—Nicholas Browne

TEXAS SOUTHERN
65— Leon Hardy

TEXAS ST.
82— Michael Miller

TEXAS TECH
65— James Ellis Jr.
68— John Scovell
75— Jeffrey Jobe
78— * Richard Arledge
85— * Bradford White
90— Thomas Mathiasmeier
2000—Jesse Cockrum

THOMAS MORE
98— Michael Bramlage Jr.

TOLEDO
82— Tad Wampfler
89— Kenneth Moyer
95— Chadd Dehn
97— Craig Dues
2002—Todd France
03— Christopher Tuminello

TOWSON
2003—Benjamin Whitacre

TRINITY (CONN.)
67— * Howard Wrzosek
68— Keith Miles

TRINITY (TEX.)
84— * Peter Broderick
95— Martin Thompson
98— Mark Byarlay
Jack Doran
2000—Bo Edwards

TROY
75— Mark King

TRUMAN
83— Roy Pettibone
99— Thomas Hernandez
2004—Tameem Yehyawi

TUFTS
65— Peter Smith
70— Robert Bass
79— * Don Leach
80— * James Ford
82— * Brian Gallagher
87— Robert Patz
92— Paulo Oliveira

TULSA
67— * Larry Williams
75— James Mack Lancaster II
98— Levi Gillen

TUSKEGEE
68— James Greene

UCLA
67— * Raymond Armstrong
Dallas Grider
70— Gregory Jones
74— Steven Klosterman
76— John Sciarra
77— Jeffrey Dankworth
78— John Fowler Jr.
83— Cormac Carney
84— Richard Neuheisel
86— Michael Hartmeier
90— Richard Meyer
93— Carlton Gray
96— George Kase
99— Shawn Stuart
Christian Sailer
2000—Danny Farmer

UNION (N.Y.)
88— Richard Romer

UTAH
81— James Baldwin
93— Steven Young
95— Jason Jones
2001—Kimball Christianson
05— Morgan Scalley

UTAH ST.
67— Ronnie Edwards
68— Garth Hall
70— Gary Anderson
76— Randall Stockham

VALDOSTA ST.
95— Christopher Hatcher

VALPARAISO
75— * Richard Seall

VANDERBILT
73— Barrett Sutton Jr.
75— Douglas Martin
2003—Hunter Hillenmeyer

VILLANOVA
77— David Graziano
89— Richard Spugnardi

VIRGINIA
67— Frederick Jones
83— Patrick Chester
94— Thomas Burns Jr.
96— Patrick Jeffers
98— Stephen Phelan Jr.

VMI
79— Robert Bookmiller
80— Richard Craig Jones

VIRGINIA TECH
73— Thomas Carpenito
97— Brandon Semones

WABASH
74— * Mark Nicolini
81— * Melvin Gore
83— David Broecker
87— James Herrmann
92— William Padgett

WAKE FOREST
70— Joseph Dobner
74— * Daniel Stroup
76— Thomas Fehring
78— * Michael McGlamry
83— Philip Denfeld
87— Toby Cole Jr.

WARTBURG
75— Conrad Mandsager
76— James Charles Peterson
82— * Rod Feddersen
94— Koby Kreinbring
96— Vincent Penningroth
2005—Mark Giesmann

WASHINGTON
65— William Douglas
67— Michael Ryan
72— * James Krieg
73— John Brady

77— Scott Phillips
78— Blair Bush
80— Bruce Harrell
82— Mark Jerue
83— Charles Nelson
Mark Stewart
88— David Rill
92— Edward Cunningham
97— David Janoski
2001—Marques Tuiasosopo

WASHINGTON-ST. LOUIS
94— Aaron Keen
98— Bradley Klein
2005—John Woock

WASH. & JEFF.
70— Edward Guna
82— Max Regula
91— David Conn
93— Raymond Cross Jr.
95— Michael Jones
2002—Matthew Dietz

WASH. & LEE
70— Michael Thornton
74— William Wallace Jr.
78— Jeffrey Slatcoff
79— Richard Wiles
80— * Scott Smith
81— Lonnie Nunley III
89— Michael Magoline
2003—John Melillo

WASHINGTON ST.
67— Richard Sheron
68— A. Douglas Flansburg
83— Gregory Porter
84— Patrick Lynch Jr.
85— Daniel Lynch

WAYNE ST. (MICH.)
76— Edward Skowneski Jr.
81— Phillip Emery

WEBER ST.
68— Phillip Tuckett
74— * Douglas Smith
92— David Hall
94— Deric Gurley
98— Cameron Quayle

WESLEY
2005—Rocky Myers

WESLEYAN (CONN.)
67— John Dwyer
69— Stuart Blackburn
71— James Lynch
78— John McVicar
2000—Matt Perceval

WEST TEX. A&M
75— * Ben Bentley
82— Kevin Dennis

WEST VIRGINIA
74— Ade Dillion
* Daniel Larcamp
82— Oliver Luck

WESTERN CARO.
94— Thomas Jackson III

WESTERN ILL.
89— Paul Singer
2005—Justin Langan

WESTERN KY.
72— Jimmy Barber
80— Charles DeLacey

WESTERN MICH.
68— Martin Barski
71— Jonathan Bull

WESTERN N.M.
68— Richard Mahoney

WESTERN ST.
98— Jason Eves

WESTMINSTER (PA.)
99— Brian Mihok

WHEATON (ILL.)
89— David Lauber
93— Bart Moseman
96— Pedro Arruza
99— Timothy Hardy
2006—Andrew Day

WHITTIER
76— John Getz
79— Mark Deven
87— * Timothy Younger

WIDENER
2002—Timothy Hess

WILLAMETTE
87— * Gerry Preston

WILLIAM & MARY
78— G. Kenneth Smith
80— Clarence Gaines
85— Mark Kelso

WILLIAM JEWELL
66— Charles Scrogin
70— Thomas Dunn
John Johnston

WILLIAMS
65— Jerry Jones
72— John Murray
95— Nathan Sleeper
96— Medley Gatewood

WINONA ST.
95— Nathan Gruber

WINSTON-SALEM
84— Eddie Sauls

WISCONSIN
66— David Fronek
80— Thomas Stauss
82— * David Mohapp
83— Mathew Vanden Boom

WIS.-LA CROSSE
97— Troy Harcey

WIS.-OSHKOSH
2000—Craig Pierstorff

WIS.-PLATTEVILLE
87— Michael Hintz

WIS.-STEVENS POINT
98— Joel Hornby
2000—Andy Palzkill

WIS.-WHITEWATER
96— Scott Hawig
2002—Peter Katz

WITTENBERG
82— William Beach
98— Kent Rafey
2004—Harold Ivery

WOOSTER
80— Edward Blake Moore
2000—Matt Mahaffey

WYOMING
74— Steven Cockreham
85— Bob Gustafson
89— Randall Welniak
96— Joseph Cummings
98— Jay Korth
Cory Wedel
2005—Trenton Franz

XAVIER (OHIO)
65— William Eastlake

YALE
66— * James Groninger
67— Howard Hilgendorf Jr.
69— Frederick Morris
71— Thomas Neville
72— David Bliss
75— John Burkus
77— * Stone Phillips
79— William Crowley
82— Richard Diana
91— Vincent Mooney
96— Matthew Siskosky

YOUNGSTOWN ST.
96— Mark Brungard

Academic All-America Hall of Fame

Since its inception in 1988, 49 former NCAA football players have been inducted into the GTE Academic all-America Hall of Fame. They were selected from among nominees by the College Sports Information Directors of America from past Academic all-Americans of the 1950s, '60s, '70s, '80s and '90s. Following are the football selections by the year selected and each player's team, position and last year played:

1988
Pete Dawkins, Army, HB, 1958
Pat Haden, Southern California, QB, 1974
Rev. Donn Moomaw, UCLA, LB, 1953
Merlin Olsen, Utah St., T, 1961

1989
Carlos Alvarez, Florida, WR, 1971
Willie Bogan, Dartmouth, DB, 1970
Steve Bramwell, Washington, DB, 1965
Joe Romig, Colorado, G, 1961
Jim Swink, TCU, B, 1956
John Wilson, Michigan St., DB, 1952

1990
Joe Theismann, Notre Dame, QB, 1970
Howard Twilley, Tulsa, TE, 1965

1991
Terry Baker, Oregon St., QB, 1962
Joe Holland, Cornell, RB, 1978
David Joyner, Penn St., OT, 1971
Brock Strom, Air Force, T, 1958

1992
Alan Ameche, Wisconsin, RB, 1954
Stephen Eisenhauer, Navy, G, 1953
Randy Gradishar, Ohio St., LB, 1973

1993
Raymond Berry, SMU, E, 1954
Dave Casper, Notre Dame, E, 1973
Jim Grabowski, Illinois, FB, 1965

1994
Richard Mayo, Air Force, QB, 1961
Lee Roy Selmon, Oklahoma, DT, 1975

1995
Pat Richter, Wisconsin, E, 1962

1996
Wade Mitchell, Georgia Tech, QB, 1956
Bob Thomas, Notre Dame, K, 1973
Byron "Whizzer" White, Colorado, HB, 1937 (honorary selection)

1997
Todd Blackledge, Penn St., QB, 1983
Tim Foley, Purdue, DB, 1970

1998
Bernie Kosar, Miami (Fla.), QB, 1984
Jack Mildren, Oklahoma, QB, 1971
Marv Levy, Coe, RB, 1949 (honorary selection)

1999
John Fowler, UCLA, LB, 1978
Chad Hennings, Air Force, DL, 1988

2000
Oliver Luck, West Virginia, QB, 1981

2001
Cris Collinsworth, Florida, WR, 1980
John R. Hall, Vanderbilt, G, 1954

2002
Richard Balzhiser, Michigan, FB, 1955

2003
Kip Corrington, Texas A&M, DB, 1987
Chris Howard, Air Force, RB, 1991
Steve Young, Brigham Young, QB, 1984

2004
Gill Beck, Appalachian St., C, 1977
Rolf Benirschke, UC Davis, K, 1976
Terry Hoage, Georgia, DB, 1983
Dave Rimington, Nebraska, C, 1982

2005
Cormac Carney, UCLA, WR, 1983

2006
Robert Burger, Notre Dame, OL, 1980
Tim Green, Syracuse, DL, 1985

Academic All-Americans by School

Academic all-America football teams have been selected by the College Sports Information Directors of America (CoSIDA), a 2,000-member organization, since 1952. Since the program's inception, CoSIDA has bestowed Academic all-America honors on more than 14,000 student-athletes in Divisions I, II and III, and the NAIA, covering all NCAA championship sports. To be eligible, student-athletes must be regular performers and have at least a 3.200 grade-point average (on a 4.000 scale) during their college careers. University division teams (I-A and I-AA) are complete in this list, but college division teams (II, III, NAIA) before 1970 are missing from CoSIDA archives, with few exceptions. Following are all known first-team selections:

ABILENE CHRISTIAN
63—Jack Griggs, LB
70—Jim Lindsey, QB
74—Greg Stirman, E
76—Bill Curbo, T
77—Bill Curbo, T
87—Bill Clayton, DL
88—Bill Clayton, DL
89—Bill Clayton, DL
90—Sean Grady, WR

ADRIAN
84—Steve Dembowski, QB
94—Jay Overmyer, DB

AIR FORCE
58—Brock Strom, T
59—Rich Mayo, B
60—Rich Mayo, B
70—Ernie Jennings, E
71—Darryl Haas, LB/K
72—Bob Homburg, DE
Mark Prill, LB
73—Joe Debes, OT
74—Joe Debes, OT
78—Steve Hoog, WR
81—Mike France, LB
83—Jeff Kubiak, P
86—Chad Hennings, DL
87—Chad Hennings, DL
88—David Hlatky, OL
90—Chris Howard, RB
92—Grant Johnson, LB

AKRON
80—Andy Graham, PK

UAB
97—Johnny Rea, OL

ALABAMA
61—Tommy Brooker, E
Pat Trammell, B
64—Gaylon McCollough, C
65—Steve Sloan, QB
Dennis Homan, HB
67—Steve Davis, K
Bob Childs, LB
70—Johnny Musso, HB
71—Johnny Musso, HB
73—Randy Hall, DT
74—Randy Hall, DT
75—Danny Ridgeway, KS
79—Major Ogilvie, RB

ALABAMA A&M
89—Tracy Kendall, QB
90—Tracy Kendall, QB

ALBANY (N.Y.)
86—Thomas Higgins, OT
87—Thomas Higgins, OT
94—Andy Shein, WR
95—Rich Tallarico, OL
2000—J.T. Herfurth, OL
03—Victor Camacho, LB

ALBION
82—Bruce Drogosch, LB
86—Michael Grant, DB
90—Scott Bissell, DB
93—Eric Baxmann, LB
Jeffrey Shooks, P
94—Jeffrey Shooks, P
95—David Lefere, DB
96—David Lefere, DB

ALBRIGHT
2004—Nick Cushman, WR

ALFRED
89—Mark Szynkowski, OL

ALLEGHENY
81—Kevin Baird, P
91—Adam Lechman, OL
Darren Hadlock, LB

ALMA
86—Greg Luczak, TE
98—Rick Brands, PK
99—Dustin Armstrong, DB

AMERICAN INT'L
81—Todd Scyocurka, LB
99—Dan Grant, WR

AMHERST
2003—Paul Whiting, DB

ANGELO ST.
98—Kyle Kirk, LB

APPALACHIAN ST.
77—Gill Beck, C
92—D.J. Campbell, QB

ARIZONA
68—Mike Moody, OG
75—Jon Abbott, LB
76—Jon Abbott, T/LB
77—Jon Abbott, T/LB
79—Jeffrey Whitton, DL
87—Charles Cecil, DB
96—Wayne Wyatt, OL

ARIZONA ST.
66—Ken Dyer, OE
88—Mark Tingstad, LB
97—Patrick Tillman, LB

ARKANSAS
57—Gerald Nesbitt, FB
61—Lance Alworth, B
64—Ken Hatfield, B
65—Randy Stewart, C
Jim Lindsey, HB
Jack Brasuell, DB
68—Bob White, K
69—Bill Burnett, HB
Terry Stewart, DB
78—Brad Shoup, DB

ARK.-MONTICELLO
85—Ray Howard, OG
88—Sean Rochelle, QB

ARKANSAS ST.
59—Larry Zabrowski, OT
61—Jim McMurray, QB

ARKANSAS TECH
90—Karl Kuhn, TE
91—Karl Kuhn, TE
2000—Robert Bayer, DL
Paul Peletz, PK
01—Robert Bayer, DL

ARMY
55—Ralph Chesnauskas, E
57—James Kernan, C
Pete Dawkins, HB
58—Pete Dawkins, HB
59—Don Usry, E
65—Sam Champi, DE
67—Bud Neswiacheny, DE
69—Theodore Shadid, C
89—Michael Thorson, DB
92—Mike McElrath, DB
94—Eric Oliver, LB
2001—Brandon Perdue, DL

ASHLAND
73—Mark Gulling, DB
74—Ron Brown, LB
76—Dan Bogden, E
77—Bruce Niehm, LB
81—Mark Braun, C
91—Thomas Shiban, RB
93—Jerry Spatny, DL
96—Chad DiFranco, DB

AUBURN
57—Jimmy Phillips, E
59—Jackie Burkett, C
60—Ed Dyas, B
65—Bill Cody, LB
69—Buddy McClinton, DB
74—Bobby Davis, LB
75—Chuck Fletcher, DT
76—Chris Vacarella, RB
84—Gregg Carr, LB
94—Matt Hawkins, PK

AUGSBURG
81—Paul Elliott, DL
97—Ted Schultz, TE

AUGUSTANA (ILL.)
75—George Wesbey, T
80—Bill Dannehl, WR
84—Steve Sanders, OT
85—Steve Sanders, OT
95—Ryan Carpenter, OL
96—Ryan Carpenter, OL
97—Chris Meskan, OL
98—Chris Meskan, OL
2000—MacKenzie Hay, OL
01—Todd Baldwin, DB
02—Todd Baldwin, DB
03—Adam Guy, DB
04—Mike Clark, K

AUGUSTANA (S.D.)
72—Pat McNerney, T
73—Pat McNerney, T
74—Jim Clemens, G
75—Jim Clemens, C
77—Stan Biondi, K
86—David Gubbrud, DL
87—David Gubbrud, DL
88—David Gubbrud, LB
89—David Gubbrud, LB
96—Mitchell Pruett, TE
97—Thayne Munce, OL

AUSTIN
81—Gene Branum, PK
99—Joe Fox, OL

AUSTIN PEAY
74—Gregory Johnson, G
2005—Jordan Richardson, DL

BAKER
61—John Jacobs, B

BALDWIN-WALLACE
70—Earl Stolberg, DB
72—John Yezerski, G
78—Roger Andrachik, RB
Greg Monda, LB
81—Chuck Krajacic, OG
88—Shawn Gorman, P
91—Tom Serdinak, P
93—Adrian Allison, DL
David Coverdale, DL
94—David Coverdale, DL
2001—Matt Kish, OL
02—Matt Kish, OL
03—Joe Harbour, OL

BALL ST.
83—Rich Chitwood, C
85—Ron Duncan, TE
86—Ron Duncan, TE
87—Ron Duncan, TE
88—Ted Ashburn, OL
Greg Shackelford, DL
89—Ted Ashburn, OL
David Haugh, DB
91—Troy Hoffer, DB
92—Troy Hoffer, DB
2002—Travis Barclay, OL
03—Travis Barclay, OL

BATES
82—Neal Davidson, DB

BAYLOR
61—Ronnie Bull, RB
62—Don Trull, QB
63—Don Trull, QB
76—Cris Quinn, DE
89—Mike Welch, DB
90—Mike Welch, DB
96—Ty Atteberry, P
2005—Daniel Sepulveda, P

BELOIT
90—Shane Stadler, RB

BENEDICTINE (ILL.)
2002—Patrick Ryan, DL

BENTLEY
2000—Brian Holland, DB

BETHANY (KAN.)
86—Wade Gaeddert, DB

BETHANY (W.V.)
2001—Eugene Ochap, OL

BETHEL (MINN.)
2001—Hans Bengston, DB
03—Matt Wassink, LB

BLOOMSBURG
83—Dave Pepper, DL

BOISE ST.
71—Brent McIver, IL
73—Glenn Sparks, G
78—Sam Miller, DB

BOSTON COLLEGE
77—Richard Scudellari, LB
86—Michael Degnan, DL

BOSTON U.
83—Steve Shapiro, K
85—Brad Hokin, DB
93—Andre Maksimov, OL
94—Andre Maksimov, OL

BOWDOIN
84—Mike Siegel, P
93—Michael Turmelle, DB

BOWLING GREEN
75—John Boles, DE
89—Pat Jackson, LB
90—Pat Jackson, TE

BRIGHAM YOUNG
73—Steve Stratton, RB
80—Scott Phillips, RB
81—Dan Plater, WR
87—Chuck Cutler, WR
88—Chuck Cutler, WR
Tim Clark, DL
89—Fred Whittingham, RB
90—Andy Boyce, WR
93—Eric Drage, WR
2000—Jared Lee, DB
01—Ryan Denney, DL

BROCKPORT ST.
97—Tom Massey, DB
98—Tom Massey, DB

BROWN
81—Travis Holcombe, OG
82—Dave Folsom, DB
86—Marty Edwards, C
87—John Cuozzo, C
2004—Nick Hartigan, RB
05—Nick Hartigan, RB

BUCKNELL
72—Douglas Nauman, T
John Ondrasik, DB
73—John Dailey, LB
74—Steve Leskinen, T
75—Larry Brunt, E
76—Larry Brunt, E
84—Rob Masonis, RB
Jim Reilly, TE

86—Mike Morrow, WR
91—David Berardinelli, WR
92—David Berardinelli, WR

BUENA VISTA
99—Ben Smith, RB
2004—Michael Irvin, LB

BUFFALO
63—Gerry Philbin, T
84—Gerry Quinlivan, LB
85—James Dunbar, C
86—James Dunbar, C
98—Dan Poulsen, DL

BUFFALO ST.
87—Clint Morano, OT

BUTLER
84—Steve Kollias, L
98—Nick Batalis, OL
Mike Goletz, DL
99—Mike Goletz, LB

C.W. POST
70—Art Canario, T
75—Frank Prochilo, RB
84—Bob Jahelka, DB
93—Jim Byrne, WR

CALIFORNIA
67—Bob Crittenden, DG
70—Robert Richards, OT
82—Harvey Salem, OT

UC DAVIS
72—Steve Algeo, LB
75—Dave Gellerman, LB
90—Mike Shepard, DL
98—Wes Terrell, TE

UC RIVERSIDE
71—Tyrone Hooks, HB

CALIFORNIA (PA.)
2005—Lloyd Price, LB

CAL LUTHERAN
81—John Walsh, OT

CANISIUS
82—Tom Schott, WR
83—Tom Schott, TE
86—Mike Panepinto, RB
2000—Jake Coppola, WR

CAPITAL
70—Ed Coy, E
83—Mike Linton, G
85—Kevin Sheets, WR
2002—Trevor Alexander, DL

CARLETON
92—Scott Hanks, TE

CARNEGIE MELLON
76—Rick Lackner, LB
Dave Nackoul, E
84—Roger Roble, WR
87—Bryan Roessler, DL
Chris Haupt, LB
89—Robert O'Toole, LB
90—Frank Bellante, RB
Robert O'Toole, LB
94—Aaron Neal, TE
Merle Atkinson, DL
98—Jason Funke, DB
2005—Bryan LeBude, OL
Aaron Lewis, DB

CARROLL (WIS.)
76—Stephen Thompson, QB

CARSON-NEWMAN
61—David Dale, E
93—Chris Horton, OL
94—Chris Horton, OL
2000—Keith Akard, DL

CARTHAGE
61—Bob Halsey, B
77—Mark Phelps, QB

CASE RESERVE
75—John Kosko, T
82—Jim Donnelly, RB
83—Jim Donnelly, RB
84—Jim Donnelly, RB
88—Chris Hutter, TE
90—Michael Bissler, DB
95—Doug Finefrock, LB
96—Tom Mager, LB
Kenyon Meadows, DL
2000—Tim Gustafason, DL
05—Santo Maimone, DB

CENTRAL (IOWA)
79—Chris Adkins, LB
85—Scott Lindrell, LB
86—Scott Lindrell, LB
91—Rich Kacmarynski, RB

CENTRAL ARK.
2002—Landon Trusty, TE
03—Landon Trusty, TE
05—Cory Cangelosi, DB

CENTRAL MICH.
70—Ralph Burde, DL
74—Mike Franckowiak, QB
John Wunderlich, T
79—Mike Ball, WR
84—John DeBoer, WR
91—Jeff Bender, QB
2001—Rob Turner, WR

CENTRAL MO. ST.
97—Shane Meyer, PK

CENTRE
84—Teel Bruner, DB
85—Teel Bruner, DB
89—Bryan Ellington, DB
91—Eric Horstmeyer, WR

CHADRON ST.
73—Jerry Sutton, LB
75—Bob Lacey, KS
79—Jerry Carder, TE
95—Corey Campbell, RB
99—Casey Beran, DL

CHAPMAN
96—Matt Hertzler, OL
97—Matt Hertzler, OL

CHEYNEY
75—Steve Anderson, G

CHICAGO
87—Paul Haar, OG
88—Paul Haar, OL
93—Frank Baker, RB

CINCINNATI
81—Kari Yli-Renko, OT
90—Kyle Stroh, DL
91—Kris Bjorson, TE
97—John Kobalka, DL

CITADEL
63—Vince Petno, E
76—Kenny Caldwell, LB
77—Kenny Caldwell, LB
78—Kenny Caldwell, LB
87—Thomas Frooman, RB
89—Thomas Frooman, RB

CLARION
96—Steve Witte, RB

CLEMSON
59—Lou Cordileone, T
78—Steve Fuller, QB
99—Kyle Young, OL
2000—Chad Carson, LB
Kyle Young, OL
01—Chad Carson, LB
Kyle Young, OL

COAST GUARD
70—Charles Pike, LB
71—Bruce Melnick, DB
81—Mark Butt, DB

COASTAL CARO.
2005—Josh Hoke, PK

COE
93—Marcus Adkins, DL
2000—Timothy Vinyard, QB

COLGATE
78—Angelo Colosimo, RB
79—Angelo Colosimo, RB
85—Tom Stenglein, WR
89—Jeremy Garvey, TE
2003—John Frieser, TE

COLORADO
60—Joe Romig, G
61—Joe Romig, G
67—Kirk Tracy, OG
70—Jim Cooch, DB
73—Rick Stearns, LB
74—Rick Stearns, LB
75—Steve Young, DT
87—Eric McCarty, LB
90—Jim Hansen, OL
91—Jim Hansen, OL
92—Jim Hansen, OL
96—Ryan Olson, DL
97—Ryan Olson, DL

COLORADO COL.
96—Ryan Egeland, OL
Ryan Haygood, DL

COLORADO MINES
72—Dave Chambers, RB
83—Charles Lane, T

COLORADO ST.
55—Gary Glick, B
69—Tom French, OT
86—Steve Bartalo, RB
95—Greg Myers, DB
98—Mike Newell, OL
Nate Kvamme, LB
2002—Eric Pauly, LB

COLORADO ST.-PUEBLO
83—Dan DeRose, LB

COLUMBIA
52—Mitch Price, B
53—John Gasella, T
56—Claude Benham, B
71—John Sefcik, HB

CONCORDIA-ST. PAUL
2000—Andrew Fleischman, OL

CORNELL
77—Joseph Holland, RB
78—Joseph Holland, RB
82—Derrick Harmon, RB
83—Derrick Harmon, RB
85—Dave Van Metre, DL
2003—Kevin Rooney, DL

CORNELL COLLEGE
72—Rob Ash, QB
Dewey Birkhofer, S
76—Joe Lauterbach, G
Tom Zinkula, DT
77—Tom Zinkula, DT
78—Tom Zinkula, DL
82—John Ward, WR
91—Bruce Feldmann, QB
92—Brent Sands, DB
93—Mark McDermott, DB
94—Mark McDermott, DB
95—Mike Tressel, DB
97—Matt Weiss, DL
98—Matt Weiss, DL

CULVER-STOCKTON
95—Mason Kaiser, DB

DARTMOUTH
70—Willie Bogan, DB
83—Michael Patsis, DB
87—Paul Sorensen, LB
88—Paul Sorensen, LB
90—Brad Preble, DB
91—Mike Bobo, WR
Tom Morrow, LB
92—Russ Torres, RB
94—David Shearer, WR
Zach Lehman, DL
97—Dominic Lanza, OL

DAVIDSON
2005—Kyle Kinsell, DL

DAYTON
71—Tim Quinn, LB
72—Tim Quinn, DT
79—Scott Terry, QB
84—Greg French, K
David Kemp, LB
Jeff Slayback, L
85—Greg French, K
86—Gerry Meyer, OT
91—Brett Cuthbert, DB
Dan Rosenbaum, DB
92—Steve Lochow, DL
Dan Rosenbaum, DB
93—Steve Lochow, DL
Brad Mager, DB
94—David Overhoiser, RB
96—Josh Lemmon, OL
98—Jacob Jones, RB
99—Jimmy Lee, RB
2001—Mark Kasmer, LB
Marty McNamara, DB
02—Mark Kasmer, DB
03—Doug Jones, DB
Nick Sellett, OL

DEFIANCE
80—Jill Bailey, OT
Mark Bockelman, TE

DELAWARE
70—Yancey Phillips, T
71—Robert Depew, DE
72—Robert Depew, DE
2004—Ben Cross, DL

DELAWARE VALLEY
84—Dan Glowatski, WR

DELTA ST.
70—Hal Posey, RB
74—Billy Hood, E
Ricky Lewis, LB
Larry Miller, RB
75—Billy Hood, E
78—Terry Moody, DB
79—Charles Stavley, G

DENISON
75—Dennis Thome, LB
87—Grant Jones, DB
98—Jonathan Dunham, DB
99—Jonathan Dunham, DB

DePAUW
70—Jim Ceaser, LB
71—Jim Ceaser, LB
73—Neil Oslos, RB
80—Jay True, WR
85—Tony deNicola, QB
87—Michael Sherman, DB
90—Tom Beaulieu, DL
91—Tom Beaulieu, DL
Matt Nelson, LB
94—Mike Callahan, LB

DICKINSON
74—Gerald Urich, RB
79—Scott Mumma, RB

DRAKE
74—Todd Gaffney, KS
83—Tom Holt, RB
2005—Chris Daniels, DL

DREXEL
70—Lynn Ferguson, S

DUBUQUE
80—Tim Finn, RB

DUKE
66—Roger Hayes, DE
67—Bob Lasky, DT
70—Curt Rawley, DT
86—Mike Diminick, DB
87—Mike Diminick, DB
88—Mike Diminick, DB
89—Doug Key, DL
93—Travis Pearson, DL

DUQUESNE
2003—Mike Hillard, RB

EAST STROUDSBURG
84—Ernie Siegrist, TE
2004—Matt Crispell, DB

EAST TENN. ST.
71—Ken Oster, DB

EASTERN ILL.
95—Tim Carver, LB

EASTERN KY.
77—Steve Frommeyer, S

EASTERN N.M.
80—Tom Sager, DL
81—Tom Sager, DL
2003—Ty Touchstone, DB
04—Ty Touchstone, DB

EASTERN WASH.
97—Jeff Ogden, WR
Steve Mattson, DL
2002—Kyler Randall, WR
03—Kyler Randall, WR

ELON
73—John Rascoe, E
79—Bryan Burney, DB
2004—Brandon Mason, OL

EMORY & HENRY
71—Tom Wilson, LB
2000—Nathan Tuck, WR

EMPORIA ST.
79—Tom Lingg, DL
2002—Tyler Paul, RB
03—Brad Johnson, DB
Tyler Paul, RB

EVANSVILLE
74—David Mattingly, S
76—Michael Pociask, C
87—Jeffery Willman, TE
97—Sean Bennett, RB

FERRIS ST.
81—Vic Trecha, OT
92—Monty Brown, LB

FINDLAY
97—Bo Hurley, QB

FLORIDA
65—Charles Casey, E
69—Carlos Alvarez, WR
71—Carlos Alvarez, WR
76—David Posey, KS
77—Wes Chandler, RB
80—Cris Collinsworth, WR
91—Brad Culpepper, DL
93—Michael Gilmore, DB
94—Terry Dean, QB
Michael Gilmore, DB
95—Danny Wuerffel, QB
96—Danny Wuerffel, QB

FLORIDA A&M
90—Irvin Clark, DL

FLORIDA ST.
72—Gary Huff, QB
79—William Jones, DB
Phil Williams, WR
80—William Jones, DB
81—Rohn Stark, P
94—Derrick Brooks, LB
96—Daryl Bush, LB
97—Daryl Bush, LB
2000—Christopher Hope, DB
01—Christopher Hope, DB

FORDHAM
90—Eric Schweiker, OL

FORT HAYS ST.
75—Greg Custer, RB
82—Ron Johnson, P
85—Paul Nelson, DL
86—Paul Nelson, DL
89—Dean Gengler, OL
2000—Adam Ryan, P
01—Casey Seyfert, DL

FORT LEWIS
72—Dee Tennison, E

FRANK. & MARSH.
77—Joe Fry, DB
78—Joe Fry, DB
2001—Mark Rowand, P

FURMAN
76—Jeff Holcomb, T
85—Brian Jager, RB
88—Kelly Fletcher, DL
89—Kelly Fletcher, DL
Chris Roper, LB
91—Eric Walter, OL
99—Stuart Rentz, RB
2000—Marion Martin, LB

GANNON
2002—John Yurisinec, DB

GEORGETOWN
71—Gerry O'Dowd, HB
86—Andrew Phelan, OG

GEORGETOWN (KY.)
89—Eric Chumbley, OL
92—Bobby Wasson, PK
2001—Eddie Eviston, QB

GEORGIA
60—Francis Tarkenton, QB
65—Bob Etter, K
66—Bob Etter, K
Lynn Hughes, DB
68—Bill Stanfill, DT
71—Tom Nash, OT
Mixon Robinson, DE
77—Jeff Lewis, LB
82—Terry Hoage, DB
83—Terry Hoage, DB
92—Todd Peterson, PK
97—Matt Stinchcomb, OL
98—Matt Stinchcomb, OL
2001—Jon Stinchcomb, OL
02—Jon Stinchcomb, OL

GA. SOUTHERN
95—Rob Stockton, DB
99—Voncellies Allen, DL

GA. SOUTHWESTERN
87—Gregory Slappery, RB

GEORGIA TECH
52—Ed Gossage, T
Cecil Trainer, DE
Larry Morris, LB
55—Wade Mitchell, B
56—Allen Ecker, G
66—Jim Breland, C
W.J. Blaine, LB
Bill Eastman, DB
67—Bill Eastman, DB
80—Sheldon Fox, LB
90—Stefen Scotton, RB
99—Dan Dyke, P
2000—Dan Dyke, P
01—Dan Dyke, P
02—Dan Dyke, P

GETTYSBURG
79—Richard Swartz, LB
2002—Cliff Mason, LB

GRAMBLING
72—Floyd Harvey, RB
93—Gilad Landau, PK

GRAND VALLEY ST.
91—Mark Smith, OL
Todd Wood, DB

GRINNELL
71—Edward Hirsch, E
81—David Smiley, TE
98—Richard Wemer, WR

GROVE CITY
74—Pat McCoy, LB
89—Travis Croll, P

GUST. ADOLPHUS
80—Dave Najarian, DL
81—Dave Najarian, LB
98—Dan Duncan, OL
99—Dan Duncan, OL
2000—Brian Bergstrom, LB
01—Brian Bergstrom, LB
04—Isaac Sieling, LB

HAMLINE
73—Thomas Dufresne, E
89—Jon Voss, TE

HAMPDEN-SYDNEY
82—John Dickinson, OG
90—W.R. Jones, OL
91—David Brickhill, PK

HAMPTON
93—Tim Benson, WR

HARVARD
99—Ben Green, DB

HAWAII
97—Chris Shinnick, DB

HEIDELBERG
82—Jeff Kurtzman, DL
99—Joe Conduah, LB

HENDERSON ST.
98—Lee Daily, LB

HILLSDALE
61—James Richendollar, T
72—John Cervini, G
81—Mark Kellogg, LB
93—Jason Ahee, DB
96—Kyle Wojciechowski, OL

HOLY CROSS
83—Bruce Kozerski, T
85—Kevin Reilly, OT
87—Jeff Wiley, QB
91—Pete Dankert, DL

HOPE
73—Ronald Posthuma, T
79—Craig Groendyk, T
80—Greg Bekius, PK
82—Kurt Brinks, C
84—Scott Jecmen, DB
86—Timothy Chase, OG

HOUSTON
64—Horst Paul, E
76—Mark Mohr, DB
Kevin Rollwage, OT
77—Kevin Rollwage, OT

IDAHO
70—Bruce Langmeade, T

IDAHO ST.
84—Brent Koetter, DB
91—Steve Boyenger, DB
96—Trevor Bell, DB

ILLINOIS
52—Bob Lenzini, DT
64—Jim Grabowski, FB
65—Jim Grabowski, FB
66—John Wright, E
70—Jim Rucks, DE
71—Bob Bucklin, DE
80—Dan Gregus, DL
81—Dan Gregus, DL
82—Dan Gregus, DL
91—Mike Hopkins, DB
92—John Wright Jr., WR
94—Brett Larsen, P
99—Josh Whitman, TE
2000—Josh Whitman, TE

ILLINOIS COL.
80—Jay Wessler, RB
94—Warren Dodson, OL

ILLINOIS ST.
76—Tony Barnes, C
80—Jeff Hembrough, DL
89—Dan Hackman, OL
95—Keith Goodnight, RB
2000—Adam Waugh, LB
01—Adam Waugh, LB

ILL. WESLEYAN
71—Keith Ihlanfeldt, DE
80—Jim Eaton, DL
Rick Hanna, DL
Mike Watson, DB
81—Mike Watson, DB
91—Chris Bisaillon, WR
92—Chris Udovich, DL
95—Jason Richards, TE
96—Lon Erickson, QB

INDIANA
67—Harry Gonso, HB
72—Glenn Scolnik, RB
80—Kevin Speer, C
94—John Hammerstein, DL
2005—Will Meyers, DB

INDIANA (PA.)
82—Kenny Moore, DB
83—Kenny Moore, DB

INDIANA ST.
71—Gary Brown, E
72—Michael Eads, E

INDIANAPOLIS
76—William Willan, E
95—Ted Munson, DL
2000—Brad Crawford, OL
03—Troy Tinsley, OL

IONA
80—Neal Kurtti, DL

IOWA
52—Bill Fenton, DE
53—Bill Fenton, DE
75—Bob Elliott, DB
85—Larry Station, LB
2001—Aaron Kampman, DL
05—Michael Elgin, OL

IOWA ST.
52—Max Burkett, DB
82—Mark Carlson, LB
99—Dave Brcka, LB
2002—Jordan Carstens, DL

ITHACA
72—Dana Hallenbeck, LB
85—Brian Dougherty, DB
89—Peter Burns, OL
2003—Cory Coady, DL

JACKSONVILLE ST.
77—Dewey Barker, E
78—Dewey Barker, TE

JAMES MADISON
78—Warren Coleman, OT

JOHN CARROLL
83—Nick D'Angelo, LB
Jim Sferra, DL
85—Joe Burrello, LB
86—Joe Burrello, LB

JOHNS HOPKINS
77—Charles Hauck, DT
93—Michael House, DL
94—Michael House, DL
98—Chris Baugh, OL

JUNIATA
70—Ray Grabiak, DL
71—Ray Grabiak, DE
Maurice Taylor, IL
2004—Patrick Brown, OL
Matt Garner, DB

KALAMAZOO
92—Sean Mullendore, LB
2001—Brant Haverdink, LB

KANSAS
64—Fred Elder, T
67—Mike Sweatman, LB
68—Dave Morgan, LB
71—Mike McCoy, C
76—Tom Fitch, S
95—Darrin Simmons, P

KANSAS ST.
74—Don Lareau, LB
77—Floyd Dorsey, OG
81—Darren Gale, DB
82—Darren Gale, DB
Mark Hundley, RB
85—Troy Faunce, P
95—Kevin Lockett, WR
96—Kevin Lockett, WR
Jason Johnson, OL
2000—Jon McGraw, DB
01—Jon McGraw, DB

KENT ST.
72—Mark Reiheld, DB
91—Brad Smith, RB
2001—Brian Hallett, OL

KENTUCKY
74—Tom Ranieri, LB
78—Mark Keene, C
Jim Kovach, LB
85—Ken Pietrowiak, C
98—Jeff Zurcher, DB
2005— Taylor Begley, PK
Hayden Lane, OL

KENYON
77—Robert Jennings, RB
85—Dan Waldeck, TE

LA VERNE
82—Scott Shier, OT

LAFAYETTE
70—William Sprecher, T
74—Mike Kline, DB
79—Ed Rogusky, RB
80—Ed Rogusky, RB
2004—Stephen Bono, OL

LAWRENCE
81—Chris Matheus, DL
Scott Reppert, RB
82—Chris Matheus, DL

LEHIGH
90—Shon Harker, DB

LEWIS & CLARK
61—Pat Clock, G
81—Dan Jones, WR

LIBERTY
98—Jarrol Everson, DL

LINFIELD
2005—Dwight Donaldson, OL

LONG BEACH ST.
83—Joe Donohue, LB

LORAS
84—John Coyle, DL
Pete Kovatisis, DB
85—John Coyle, DL
91—Mark Goedken, DL
93—Travis Michaels, LB

LA.-MONROE
70—Tom Miller, KS
74—Mike Bialas, T

LSU
59—Mickey Mangham, E
60—Charles Strange, C
61—Billy Booth, T
71—Jay Michaelson, KS
73—Tyler Lafauci, OG
Joe Winkler, DB
74—Brad Davis, RB
77—Robert Dugas, OT
84—Juan Carlos Betanzos, PK
94—Michael Blanchard, OL
97—Chad Kessler, P
2002—Rodney Reed, OL
03—Rodney Reed, OL
04—Rudy Niswanger, OL
05—Rudy Niswanger, OL

LUTHER
83—Larry Bonney, DL
84—Larry Bonney, DL
89—Larry Anderson, RB
90—Joel Nerem, DL
91—Joel Nerem, DL
95—Karl Borge, DL

LYCOMING
74—Thomas Vanaskie, DB
85—Mike Kern, DL

MACALESTER
82—Lee Schaefer, OG

MANSFIELD
83—John Delate, DB

MARIETTA
83—Matt Wurtzbacher, DL

MARS HILL
92—Brent Taylor, DL

MARSHALL
98—Chad Pennington, QB
99—Chad Pennington, QB

MARYLAND
53—Bernie Faloney, B
75—Kim Hoover, DE
78—Joe Muffler, DL

MARYVILLE (TENN.)
99—Kevin Hedrick, DL

MASSACHUSETTS
99—Mike Wynne, OL

MASS.-LOWELL
85—Don Williams, RB

MIT
89—Anthony Lapes, WR
90—Darcy Prather, LB
91—Rodrigo Rubiano, DL
92—Roderick Tranum, WR
93—Corey Foster, OL
94—Corey Foster, OL
95—Scott Vollrath, P
96—Duane Stevens, DB
Brad Gray, DL
97—Duane Stevens, DB
Mike Butville, LB
Brad Gray, DL
99—Nik Kozy, DL
Angus Huang, DB
2000—Angus Huang, DB
03—Tom Kilpatrick, WR
04—Kevin Yurkewich, DL

McDANIEL
73—Chip Chaney, S
98—Tom Lapato, DB

McGILL
87—Bruno Pietrobon, WR

McNEESE ST.
78—Jim Downing, OT
79—Jim Downing, OT
90—David Easterling, DB
2000—Wes Hines, OL
02—Hadley Prince, DB

MEMPHIS
92—Pat Jansen, DL

MIAMI (FLA.)
59—Fran Curci, B
84—Bernie Kosar, QB
2002—Jonathan Vilma, LB
Matt Walters, DL

MIAMI (OHIO)
73—Andy Pederzolli, DB
2000—Brian Potter, DL

MICHIGAN
52—Dick Balzhiser, B
55—Jim Orwig, T
57—Jim Orwig, T
64—Bob Timberlake, QB
66—Dave Fisher, FB
Dick Vidmer, FB
69—Jim Mandich, OE
70—Phil Seymour, DE
71—Bruce Elliott, DB
72—Bill Hart, OG
74—Kirk Lewis, OG
75—Dan Jilek, DE
81—Norm Betts, TE
82—Stefan Humphries, OG
Robert Thompson, LB
83—Stefan Humphries, OG
85—Clay Miller, OT
86—Kenneth Higgins, WR
99—Rob Renes, DL

MICHIGAN ST.
52—John Wilson, DB
53—Don Dohoney, E
55—Buck Nystrom, G
57—Blanche Martin, HB
65—Don Bierowicz, DT
Don Japinga, DB
66—Pat Gallinagh, DT
68—Al Brenner, E/DB
69—Ron Saul, OG
Rich Saul, DE
73—John Shinsky, DT
79—Alan Davis, DB
85—Dean Altobelli, DB
86—Dean Altobelli, DB
86—Shane Bullough, LB
92—Steve Wasylk, DB
93—Steve Wasylk, DB

MICHIGAN TECH
71—Larry Ras, HB
73—Bruce Trusock, C
76—Jim Van Wagner, RB
92—Kurt Coduti, QB
2004—Joe Berger, OL

MIDWESTERN ST.
95—Corby Walker, LB

MILLERSVILLE
91—Tom Burns, OL

MILLIKIN
61—Gerald Domesick, B
75—Frank Stone, G
78—Charlie Sammis, K
79—Eric Stevens, WR
83—Marc Knowles, WR
84—Tom Kreller, RB
85—Cary Bottorff, LB
Tom Kreller, RB
90—Tim Eimermann, PK
2003—Andrew Beals, PK

MINNESOTA
56—Bob Hobert, T
60—Frank Brixius, T
68—Bob Stein, DE
70—Barry Mayer, RB
89—Brent Herbel, P
94—Justin Conzemius, DB

MINN ST. MANKATO
74—Dan Miller, C

MINN ST. MOORHEAD
88—Brad Shamla, DL
99—Adam Vossen, DL
Eric Pederson, LB

MISSISSIPPI
54—Harold Easterwood, C
59—Robert Khayat, T
Charlie Flowers, B
61—Doug Elmore, B
65—Stan Hindman, G
68—Steve Hindman, HB
69—Julius Fagan, K
74—Greg Markow, DE
77—Robert Fabris, OE
George Plasketes, DE
80—Ken Toler, WR
86—Danny Hoskins, OG
87—Danny Hoskins, OG
88—Wesley Walls, TE
89—Todd Sandroni, DB
2004—Cody Ridgeway, P
Rob Robertson, LB

MISSISSIPPI COL.
75—Anthony Saway, S
78—Steve Johnson, OT
79—Steve Johnson, OT
83—Wayne Frazier, C
97—Kyle Fulcher, LB

MISSISSIPPI ST.
53—Jackie Parker, B
56—Ron Bennett, E
72—Frank Dowsing, DB
73—Jimmy Webb, DE
76—Will Coltharp, DE
89—Stacy Russell, DB
2000—Scott Westerfield, PK

MISSOURI
62—Tom Hertz, G
66—Dan Schuppan, DE
Bill Powell, DT
68—Carl Garber, MG
70—John Weisenfels, LB
72—Greg Hill, KS
81—Van Darkow, LB
93—Matt Burgess, OL
98—Jake Stueve, TE
2003—Rob Droege, OL

MO.-ROLLA
72—Kim Colter, DB
80—Paul Janke, OG
86—Tom Reed, RB
87—Jim Pfeiffer, OT
88—Jim Pfeiffer, OL
91—Don Huff, DB
92—Don Huff, DB
94—Brian Gilmore, LB
95—Brian Gilmore, LB
96—Brian Gilmore, LB
2004—Cole Drussa, TE
05—Phil Shin, TE

MO. SOUTHERN ST.
85—Mike Testman, DB
93—Chris Tedford, OL
94—Chris Tedford, OL

MISSOURI ST.
73—Kent Stringer, QB
75—Kent Stringer, QB
78—Steve Newbold, WR

MONMOUTH
2002—Justin Rosato, DB

MONMOUTH (ILL.)
83—Robb Long, QB

MONTANA
77—Steve Fisher, DE
79—Ed Cerkovnik, DB
88—Michael McGowan, LB
89—Michael McGowan, LB
90—Michael McGowan, LB
93—Dave Dickenson, QB
95—Matt Wells, WR
96—Josh Branen, RB
Blaine McElmurry, DB
98—Justin Olsen, WR
99—Vince Huntsberger, DB
2000—Vince Huntsberger, DB
Matt Thuesen, OL
01—Vince Huntsberger, DB

MONTANA ST.
84—Dirk Nelson, P
88—Anders Larsson, PK
96—Devlan Geddes, DL
2000—Ryan Johnson, RB
01—Ryan Johnson, RB
02—Ryan Johnson, RB
Jon Montoya, DL
03—Jon Montoya, DL
05—Travis Lulay, QB

MONTCLAIR ST.
70—Bill Trimmer, DL
82—Daniel Deneher, KS

MORAVIAN
87—Jeff Pollock, WR
96—Mike Paciulli, DB

MOREHEAD ST.
74—Don Russell, KS
90—James Appel, OL
91—James Appel, OL
96—Mike Appel, OL
2003—Craig Unger, LB

MORGAN ST.
96—Willie Thompson, DL

MT. ST. JOSEPH
2004—Eric Schneider, DL

MOUNT UNION
71—Dennis Montgomery, QB
84—Rick Marabito, L
86—Scott Gindlesberger, QB
87—Paul Hrics, C
98—Darin Kershner, WR
2000—Chuck Moore, RB
01—Chuck Moore, RB
02—Matt Campbell, DL

MUHLENBERG
70—Edward Salo, G
71—Edward Salo, IL
72—Edward Salo, C
75—Keith Ordemann, LB
80—Arthur Scavone, OT
89—Joe Zeszotarski, DL
90—Mike Hoffman, DB

MURRAY ST.
76—Eddie McFarland, DB

MUSKINGUM
78—Dan Radalia, DL
79—Dan Radalia, DL

NAVY
53—Steve Eisenhauer, G
57—Tom Forrestal, QB
58—Joe Tranchini, B
69—Dan Pike, RB
80—Ted Dumbauld, LB

NEBRASKA
62—James Huge, E
63—Dennis Calridge, B
66—Marv Mueller, DB
69—Randy Reeves, DB
71—Larry Jacobson, DT
Jeff Kinney, HB
73—Frosty Anderson, E
75—Rik Bonness, C
Tom Heiser, RB
76—Vince Ferragamo, QB
Ted Harvey, DB
77—Ted Harvey, DB
78—George Andrews, DL
James Pillen, DB
79—Rod Horn, DL
Kelly Saalfeld, C
Randy Schleusener, OG
80—Jeff Finn, TE
Randy Schleusener, OG
81—Eric Lindquist, DB
David Rimington, C
Randy Theiss, OT
82—David Rimington, C
83—Scott Strasburger, DL
Rob Stuckey, DL
84—Scott Strasburger, DL
Rob Stuckey, DL
Mark Traynowicz, C

86—Dale Klein, K
Thomas Welter, OT
87—Jeffrey Jamrog, DL
Mark Blazek, DB
88—Mark Blazek, DB
John Kroeker, P
89—Gerry Gdowski, QB
Jake Young, OL
90—David Edeal, OL
Pat Tyrance, LB
Jim Wanek, OL
91—Pat Engelbert, DL
Mike Stigge, P
92—Mike Stigge, P
93—Rob Zatechka, OL
Terry Connealy, DL
Trev Alberts, LB
94—Matt Shaw, TE
Rob Zatechka, OL
Terry Connealy, DL
95—Aaron Graham, OL
96—Grant Wistrom, LB
97—Joel Mackovicka, RB
Grant Wistrom, DL
98—Joel Makovicka, RB
Chad Kelsay, DL
William Lafleur, P
99—Kyle Vanden Bosch, DL
Mike Brown, DB
2000—Kyle Vanden Bosch, DL
01—Tracey Wistrom, TE
04—Chad Sievers, LB
05—Kurt Mann, OL
Dane Todd, RB

NEB.-KEARNEY
70—John Makovicka, RB
75—Tim Brodahl, E
99—Volker Olbrich, PK
2005—Kyle Rupp, WR

NEB.-OMAHA
82—Kirk Hutton, DB
Clark Toner, LB
83—Kirk Hutton, DB
84—Jerry Kripal, QB

NEB. WESLEYAN
87—Pat Sweeney, DB
88—Pat Sweeney, DB
Mike Surls, LB
89—Scott Shaffer, RB
Scott Shipman, DB
95—Justin Rice, DL
96—Justin Rice, DL
97—Chad Wemhoff, WR
98—Ryan Shanesy, DL
2001—Grant Leach, OL
Justin Buresh, LB
05—Cody Hoegh, RB
Scott Keller, LB

NEVADA
82—David Heppe, P
2002—Erick Streelman, TE

NEW HAMPSHIRE
52—John Driscoll, T
84—Dave Morton, OL

TCNJ
2000—Curt Monday, DB

NEW MEXICO
75—Bob Johnson, S
77—Robert Rumbaugh, DT
78—Robert Rumbaugh, DL
93—Justin Hall, OL
98—Chad Smith, DB

NEW MEXICO ST.
66—Jim Bohl, B
74—Ralph Jackson, OG
75—Ralph Jackson, OG
85—Andy Weiler, KS
92—Todd Cutler, TE
Shane Hackney, OL
Tim Mauck, LB
93—Tim Mauck, LB
96—David Patterson, WR
97—David Patterson, WR
98—David Patterson, WR

NICHOLS
89—David Kane, DB

NORTH CAROLINA
64—Ken Willard, QB
85—Kevin Anthony, QB

NORTH CAROLINA ST.
60—Roman Gabriel, QB
63—Joe Scarpati, B
67—Steve Warren, OT
71—Craig John, OG
73—Justus Everett, C
Stan Fritts, RB
74—Justus Everett, C
80—Calvin Warren, P

NORTH CENTRAL (ILL.)
2005—Ben Hare, DL

NORTH DAKOTA
87—Kurt Otto, QB
88—Chuck Clairmont, OL
Matt Gulseth, DB
92—Tim Gelinske, WR
Mark Ewen, LB
96—Tim Tibesar, LB
2002—Mac Schneider, OL
05—Jeff Glas, PK

NORTH DAKOTA ST.
71—Tomm Smail, DT
93—T.R. McDonald, WR

NORTH PARK
83—Mike Lilgegren, DB
85—Scott Love, WR
86—Todd Love, WR
87—Todd Love, WR

NORTH TEXAS
75—Pete Morris, LB
76—Pete Morris, LB

NORTHEASTERN
85—Shawn O'Malley, LB

NORTHERN ARIZ.
89—Chris Baniszewski, WR
2003—Mark Gould, P

NORTHERN COLO.
71—Charles Putnik, OG
81—Duane Hirsch, DL
Ray Sperger, DB
82—Jim Bright, RB
89—Mike Yonkovich, DL
Tom Langer, LB
90—Tom Langer, LB
98—Corte McGuffey, QB
99—Corte McGuffey, QB
2005—Reed Doughty, DB

NORTHERN ILL.
2000—Thomas Hammock, RB
01—Thomas Hammock, RB

UNI
99—Brad Meester, OL

NORTHERN MICH.
83—Bob Stefanski, WR
2002—Ben Laarman, LB

NORTHWEST MO. ST.
81—Robert "Chip" Gregory, LB
2004—Josh Lamberson, QB
Troy Tysdahl, LB
05— Josh Lamberson, QB

NORTHWESTERN
56—Al Viola, G
58—Andy Cvercko, T
61—Larry Onesti, C
62—Paul Flatley, B
63—George Burman, E
70—Joe Zigulich, OG
76—Randolph Dean, E
80—Jim Ford, OT
86—Michael Baum, OT
Bob Dirkes, DL
Todd Krehbiel, DB
87—Mike Baum, OL
88—Mike Baum, OL
90—Ira Adler, PK
95—Sam Valenzisi, PK
2002—Jason Wright, RB
03—Jason Wright, RB
04—Jeff Backes, DB
Luis Castillo, DL

N'WESTERN (IOWA)
83—Mark Muilenberg, RB
92—Joel Bundt, OL

NORTHWESTERN (MINN.)
2002—Jon Peterson, DB

N'WESTERN (OKLA.)
61—Stewart Arthurs, B

NORTHWESTERN ST.
92—Guy Hedrick, RB
94—John Dippel, OL

NORWICH
70—Gary Fry, RB

NOTRE DAME
52—Joe Heap, B
53—Joe Heap, B
54—Joe Heap, B
55—Don Schaefer, B
58—Bob Wetoska, E
63—Bob Lehmann, G
66—Tom Regner, OG
Jim Lynch, LB
67—Jim Smithberger, DB
68—George Kunz, OT
69—Jim Reilly, OT
70—Tom Gatewood, E
Larry DiNardo, OG
Joe Theismann, QB
71—Greg Marx, DT
Tom Gatewood, E
72—Michael Creaney, E
Greg Marx, DT
73—David Casper, E
Gary Potempa, LB
Bob Thomas, K
74—Reggie Barnett, DB
Pete Demmerle, E
77—Ken MacAfee, E
Joe Restic, S
Dave Vinson, OG
78—Joe Restic, DB
80—Bob Burger, OG
Tom Gibbons, DB
81—John Krimm, DB
85—Greg Dingens, DL
87—Ted Gradel, PK
Vince Phelan, P
92—Tim Ruddy, OL
93—Tim Ruddy, OL

OCCIDENTAL
88—Curtis Page, DL

OHIO
71—John Rousch, HB

OHIO NORTHERN
76—Jeff McFarlin, S
79—Robert Coll, WR
86—David Myers, DL
90—Chad Hummell, OL
97—Andy Roecker, OL

OHIO ST.
52—John Borton, B
54—Dick Hilinski, T
58—Bob White, B
61—Tom Perdue, E
65—Bill Ridder, MG
66—Dave Foley, OT
68—Dave Foley, OT
Mark Stier, LB
69—Bill Urbanik, DT
71—Rick Simon, OG
73—Randy Gradishar, LB
74—Brian Baschnagel, RB
75—Brian Baschnagel, RB
76—Pete Johnson, RB
Bill Lukens, OG
77—Jeff Logan, RB
80—Marcus Marek, LB
82—John Frank, TE
Joseph Smith, OT
83—John Frank, TE
84—David Crecelius, DL
Michael Lanese, WR
85—Michael Lanese, WR
89—Joseph Staysniak, OL
92—Leonard Hartman, OL
Gregory Smith, DL
95—Greg Bellisari, LB
96—Greg Bellisari, LB
99—Ahmed Plummer, DB
2003—Craig Krenzel, QB

OHIO WESLEYAN
70—Tony Heald, LB
Tom Liller, E
81—Ric Kinnan, WR
85—Kevin Connell, OG
94—Craig Anderson, LB
95—Craig Anderson, LB
96—Craig Anderson, LB

OKLAHOMA
52—Tom Catlin, C
54—Carl Allison, E
56—Jerry Tubbs, C
57—Doyle Jenning, T
58—Ross Coyle, E
62—Wayne Lee, C
63—Newt Burton, G
64—Newt Burton, G
66—Ron Shotts, HB
67—Ron Shotts, HB
68—Eddie Hinton, DB
70—Joe Wylie, RB
71—Jack Mildren, QB
72—Joe Wylie, RB
74—Randy Hughes, S
75—Dewey Selmon, LB
Lee Roy Selmon, DT
80—Jay Jimerson, DB
86—Brian Bosworth, LB

OKLA. PANHANDLE
76—Larry Johnson, G

OKLAHOMA ST.
54—Dale Meinert, G
72—Tom Wolf, OT
73—Doug Tarrant, LB
74—Tom Wolf, OT
77—Joe Avanzini, DE
2002—Kyle Eaton, OL
04—Billy Bajema, TE

OLIVET
2005—Travis Sleight, RB

OREGON
62—Steve Barnett, T
65—Tim Casey, LB
86—Mike Preacher, P
90—Bill Musgrave, QB
2000—Ryan Schmid, OL
01—Joey Harrington, QB
Ryan Schmid, OL

OREGON ST.
62—Terry Baker, B
67—Bill Enyart, FB
68—Bill Enyart, FB
93—Chad Paulson, RB

OUACHITA BAPTIST
78—David Cowling, OG

PACIFIC
78—Bruce Filarsky, OG
79—Bruce Filarsky, DL

PACIFIC LUTHERAN
82—Curt Rodin, TE

PENN
86—Rich Comizio, RB
99—Michael Germino, DL

PENN ST.
65—Joe Bellas, T
John Runnells, LB
66—John Runnells, LB
67—Rich Buzin, OT
69—Charlie Pittman, HB
Dennis Onkotz, LB
71—Dave Joyner, OT
72—Bruce Bannon, DE
73—Mark Markovich, OG
76—Chuck Benjamin, OT
78—Keith Dorney, OT
82—Todd Blackledge, QB
Harry Hamilton, DB
Scott Radicec, LB
83—Harry Hamilton, LB
84—Lance Hamilton, DB
Carmen Masciantonio, LB
85—Lance Hamilton, DB
86—John Shaffer, QB
94—Jeff Hartings, OL
Tony Pittman, DB

95—Jeff Hartings, OL
99—Travis Forney, PK
2002—Joe Iorio, OL
04—Andrew Guman, DB
05—Paul Posluszny, LB

PITTSBURG ST.
72—Jay Sperry, RB
89—Brett Potts, DL
91—Mike Brockel, OL
92—Mike Brockel, OL
96—Brian Moorman, P
97—Brian Moorman, P
98—Ben Petersen, DL
2000—Chris Gab, LB
01—Caleb White, DL
04—Chris Beyer, OL
05—Chris Beyer, OL
Ryan Meredith, DL

PITTSBURGH
52—Dick Deitrick, DT
54—Lou Palatella, T
56—Joe Walton, E
58—John Guzik, G
76—Jeff Delaney, LB
80—Greg Meisner, DL
81—Rob Fada, OG
82—Rob Fada, OG
J.C. Pelusi, DL
88—Mark Stepnoski, OL
2002—Vince Crochunis, DL
03—Vince Crochunis, DL
Dan Stephens, DL
04—Vince Crochunis, DL
Dan Stephens, DL

PORTLAND ST.
72—Bill Dials, T
77—John Urness, WR
78—John Urness, WR
2000—Chris Cain, DL
05—Joey King, LB

PRINCETON
68—Dick Sandler, DT
76—Kevin Fox, OG
82—Kevin Guthrie, WR
83—Kevin Guthrie, WR
98—Alex Sierk, PK

PUGET SOUND
82—Buster Crook, DB

PURDUE
56—Len Dawson, QB
60—Jerry Beabout, T
65—Sal Ciampi, G
67—Jim Beirne, E
Lance Olssen, DT
68—Tim Foley, DB
69—Tim Foley, DB
Mike Phipps, QB
Bill Yanchar, DT
73—Bob Hoftiezer, DE
79—Ken Loushin, DL
80—Tim Seneff, DB
81—Tim Seneff, DB
89—Bruce Brineman, OL
2000—Drew Brees, QB
02—John Standeford, WR
03—John Standeford, WR

RENSSELAER
95—Alic Scott, OL
96—Dan McGovern, RB
97—Chris Cochran, DL
98—Jason Kepler, OL
99—Jason Kepler, OL
2002—Flynn Cochran, WR
03—Flynn Cochran, WR

RHODE ISLAND
76—Richard Moser, RB
77—Richard Moser, RB

RHODES
90—Robert Heck, DL

RICE
52—Richard Chapman, DG
53—Richard Chapman, DG
54—Dicky Maegle, B
69—Steve Bradshaw, DG
79—LaMont Jefferson, LB
83—Brian Patterson, DB
95—Jay Lamy, DB

ROBERT MORRIS
2004—Jonathan LeDonne, LB

ROCHESTER
82—Bob Cordaro, LB
92—Jeremy Hurd, RB
93—Jeremy Hurd, RB
2000—Brian Kowalski, LB
04—Justin Galloway, OL
05—Nicholas Zappia, OL

ROSE-HULMAN
78—Rick Matovich, DL
79—Scott Lindner, DL
80—Scott Lindner, DL
Jim Novacek, P
83—Jack Grote, LB
84—Jack Grote, LB
88—Greg Kremer, LB
Shawn Ferron, PK
89—Shawn Ferron, PK
90—Ed Huonden, WR
92—Greg Hubbard, OL
93—Greg Hubbard, OL
2002—Jesse McQuiston, DB
Tim Swan, LB
05—Patrick Ludwig, OL

RUTGERS
2003—Nathan Jones, DB

SAGINAW VALLEY
93—Troy Hendrickson, PK
2003—Neil Baumgartner, LB
04—Neil Baumgartner, DL

ST. CLOUD ST.
88—Rick Rodgers, DB
89—Rick Rodgers, DB
2003—Keith Heckendorf, QB
04—Ryan Koch, WR
05—Ryan Koch, WR

ST. FRANCIS (PA.)
93—Todd Eckenroad, WR
98—Matt Farabaugh, LB
2005— Luke Palko, WR

ST. JOHN FISHER
2003—Brad Keem, DL
04—Mark Robinson, RB

ST. JOHN'S (MINN.)
72—Jim Kruzich, E
79—Terry Geraghty, DB
94—Chris Palmer, WR
Matthew Malmberg, RB
95—Chris Palmer, WR
97—Matt Emmerich, DB
2005—Jason Good, DL
Matt Hawn, LB

ST. JOHN'S (N.Y.)
93—Anthony Russo, RB

ST. JOSEPH'S (IND.)
77—Mike Bettinger, DB
78—Mike Bettinger, DB
79—Mike Bettinger, DB
85—Ralph Laura, OT
88—Keith Woodason, OL
89—Jeff Fairchild, P

ST. NORBERT
86—Matthew Lang, LB
Karl Zacharias, P
87—Karl Zacharias, PK
Matthew Lang, LB
88—Mike Whitehouse, WR
89—Mike Whitehouse, WR
99—Mike Krueger, WR

ST. OLAF
61—Dave Hindermann, T

ST. THOMAS (MINN.)
73—Mark Dienhart, T
74—Mark Dienhart, T
77—Tom Kelly, OG
80—Doug Groebner, C
94—Curt Behrns, DB
2000—Jake Barkley, RB
01—Jake Barkley, RB
Andrew Hilliard, WR
02—Jake Barkley, RB
Andrew Hilliard, WR
04—Ben Kessler, DL
05—Ben Kessler, DL

SALVE REGINA
98—Mark DeBiasio, RB
99—Mark DeBiasio, RB

SAM HOUSTON ST.
72—Walter Anderson, KS
73—Walter Anderson, KS
93—Kevin Riley, DB

SAN DIEGO
87—Bryan Day, DB
88—Bryan Day, DB
94—Doug Popovich, DB
95—Doug Popovich, DB
96—Jeb Dougherty, DB
2004—Evan Harney, RB
05—Philip Bretsch, DB
Nick Garton, WR

SAN DIEGO ST.
98—Scott Auerbach, DB

SAN JOSE ST.
75—Tim Toews, OG

SANTA CLARA
71—Ron Sani, IL
73—Alex Damascus, RB
74—Steve Lagorio, LB
75—Mark Tiernan, LB
76—Lou Marengo, KS
Mark Tiernan, LB
80—Dave Alfaro, QB

SEWANEE
2002—Ben Tuck, PK

SHIPPENSBURG
76—Tony Winter, LB
82—Dave Butler, DL
94—Joel Yohn, PK
95—Joel Yohn, PK
2003—John Kuhn, RB
04—John Kuhn, RB

SIMPSON
98—Guy Leman, RB

SOUTH CAROLINA
87—Mark Fryer, OL
88—Mark Fryer, OL
91—Joe Reeves, LB

SOUTH DAKOTA
78—Scott Pollock, QB
82—Jerus Campbell, DL
83—Jeff Sime, T
87—Dan Sonnek, RB
2002—Jarrod Edelen, P

SOUTH DAKOTA ST.
74—Bob Gissler, E
75—Bill Matthews, T
77—Bill Matthews, DE
79—Tony Harris, PK
Paul Kippley, DB

SOUTHERN CALIFORNIA
52—Dick Nunis, DB
59—Mike McKeever, G
60—Mike McKeever, G
Marlin McKeever, E
65—Charles Arrobio, T
67—Steve Sogge, QB
68—Steve Sogge, QB
69—Harry Khasigian, OG
73—Pat Haden, QB
74—Pat Haden, QB
78—Rich Dimler, DL
79—Brad Budde, OG
Paul McDonald, QB
Keith Van Horne, T
84—Duane Bickett, LB
85—Matt Koart, DL
86—Jeffrey Bregel, OG
88—John Jackson, WR
89—John Jackson, WR
95—Jeremy Hogue, OL
Matt Keneley, DL
96—Matt Keneley, DL

SOUTHERN CONN. ST.
84—Gerald Carbonaro, OL

SOUTHERN ILL.
70—Sam Finocchio, G
88—Charles Harmke, RB
91—Dwayne Summers, DL
Jon Manley, LB

SMU
52—Dave Powell, E
53—Darrell Lafitte, G
54—Raymond Berry, E
55—David Hawk, G
57—Tom Koenig, G
58—Tom Koenig, G
62—Raymond Schoenke, T
66—John LaGrone, MG
Lynn Thornhill, OG
68—Jerry LeVias, OE
72—Cleve Whitener, LB
83—Brian O'Meara, T

SOUTHERN MISS.
92—James Singleton, DL
97—Jeremy Lindley, OL

SOUTHERN ORE.
97—Ian Reid, OL
2003—Garret Gelker, DL

SOUTHERN UTAH
88—Jim Andrus, RB
90—Steve McDowell, P

SOUTHWEST MINN. ST.
88—Bruce Saugstad, DB

SPRINGFIELD
71—Bruce Rupert, LB
84—Sean Flanders, DL
85—Sean Flanders, DL
2002—Ben Bristol, OL

STANFORD
70—John Sande, C
Terry Ewing, DB
75—Don Stevenson, RB
76—Don Stevenson, RB
77—Guy Benjamin, QB
78—Vince Mulroy, WR
Jim Stephens, OG
79—Pat Bowe, TE
Milt McColl, LB
Joe St. Geme, DB
81—John Bergren, DL
Darrin Nelson, RB
82—John Bergren, DL
83—John Bergren, DL
85—Matt Soderlund, LB
87—Brad Muster, RB
90—Ed McCaffrey, WR
91—Tommy Vardell, RB
94—Justin Armour, WR
99—Troy Walters, WR

SUL ROSS ST.
73—Archie Nexon, RB

SUSQUEHANNA
75—Gerry Huesken, T
76—Gerry Huesken, T
80—Dan Distasio, LB
99—Dave Wonderlick, OL
2000—Dave Wonderlick, OL
02—Mike Bowman, QB

SYRACUSE
60—Fred Mautino, E
71—Howard Goodman, LB
83—Tony Romano, LB
84—Tim Green, DL
85—Tim Green, DL
93—Pat O'Neill, P
99—Mark Baniewicz, OL
2003—Rich Scanlon, LB
04—Matt Tarullo, OL

TARLETON ST.
81—Ricky Bush, RB
90—Mike Loveless, OL

TENNESSEE
56—Charles Rader, T
57—Bill Johnson, G
65—Mack Gentry, DT
67—Bob Johnson, C
70—Tim Priest, DB
80—Timothy Irwin, OT
82—Mike Terry, DL
97—Peyton Manning, QB

TENN.-MARTIN
74—Randy West, E
2005—Chad McMahan, DB

TENNESSEE TECH
87—Andy Rittenhouse, DL
99—Wes Gallagher, OL

TEXAS
59—Maurice Doke, G
61—Johnny Treadwell, G
62—Johnny Treadwell, G
Pat Culpepper, B
63—Duke Carlisle, B
66—Gene Bledsoe, OT
67—Mike Perrin, DE
Corby Robertson, LB
68—Corby Robertson, LB
Scott Henderson, LB
69—Scott Henderson, LB
Bill Zapalac, DE
70—Scott Henderson, LB
Bill Zapalac, LB
72—Mike Bayer, DB
Tommy Keel, S
Steve Oxley, T
73—Tommy Keel, S
83—Doug Dawson, G
88—Lee Brockman, DL
95—Pat Fitzgerald, TE
96—Pat Fitzgerald, TE
97—Dusty Renfro, LB

UTEP
88—Pat Hegarty, QB

TEXAS A&M
56—Jack Pardee, B
71—Steve Luebbehusen, LB
76—Kevin Monk, LB
77—Kevin Monk, LB
85—Kip Corrington, DB
86—Kip Corrington, DB
87—Kip Corrington, DB
2001—Seth McKinney, OL

TEX. A&M-COMMERCE
77—Mike Hall, OT

TEX. A&M-KINGSVILLE
72—Floyd Goodwin, T
73—Johnny Jackson, E
76—Wade Whitmer, DL
77—Joe Henke, LB
Wade Whitmer, DL
78—Wade Whitmer, DL

TCU
52—Marshall Harris, T
55—Hugh Pitts, C
Jim Swink, B
56—Jim Swink, B
57—John Nikkel, E
68—Jim Ray, G
72—Scott Walker, C
74—Terry Drennan, DB
80—John McClean, DL
2002—Nick Browne, PK
03—Nick Browne, PK

TEXAS ST.
72—Jimmy Jowers, LB
73—Jimmy Jowers, LB
78—Mike Ferris, OG
79—Mike Ferris, G
Allen Kiesling, DL
81—Mike Miller, QB

TEXAS TECH
72—Jeff Jobe, E
79—Maury Buford, P
83—Chuck Alexander, DB
93—Robert King, P
99—Keith Cockrum, LB
2002—Kliff Kingsbury, QB

THOMAS MORE
97—Mike Bramlage Jr., DB

TOLEDO
83—Michael Matz, DL
95—Craig Dues, LB
2001—Todd France, PK
04—Lance Moore, WR

TOWSON
2000—Adam Overbey, WR

TRINITY (CONN.)
96—Joseph DeAngelis, OL

TRINITY (TEX.)
92—Jeff Bryan, OL
97—Mark Byarlay, RB

TRUMAN
73—Tom Roberts, T
78—Keith Driscoll, LB
79—Keith Driscoll, LB
92—K.C. Conaway, P
2001—Austin Lepper, PK
Lance Dorsey, DB
03—Tameem Yehyawi, LB

TUFTS
70—Bruce Zinsmeister, DL
81—Brian Gallagher, OG
83—Richard Guiunta, G
98—Eric Brum, DL

TULANE
71—David Hebert, DB

TULSA
64—Howard Twilley, E
65—Howard Twilley, E
74—Mack Lancaster, T
95—David Millwee, OL
96—Levi Gillen, DB
97—Levi Gillen, DB
2001—Drew McLaughlin, DL
05—Garrett Mills, TE

UCLA
52—Ed Flynn, G
Donn Moomaw, LB
53—Ira Pauly, C
54—Sam Boghosian, G
66—Ray Armstrong, E
75—John Sciarra, QB
77—John Fowler, LB
81—Cormac Carney, WR
Tim Wrightman, TE
82—Cormac Carney, WR
85—Mike Hartmeier, OG
92—Carlton Gray, DB
95—George Kase, DL
98—Shawn Stuart, OL

UNION (N.Y.)
71—Tom Anacher, LB
73—Dave Ricks, DB
87—Richard Romer, DL
93—Greg Oswitt, OL
96—Roger Egbert, PK

URSINUS
86—Chuck Odgers, DB
87—Chuck Odgers, LB

UTAH
64—Mel Carpenter, T
71—Scott Robbins, DB
73—Steve Odom, RB
76—Dick Graham, E
2003—Morgan Scalley, DB
04—Alex Smith, QB
Morgan Scalley, DB

UTAH ST.
61—Merlin Olsen, T
69—Gary Anderson, LB
74—Randy Stockham, DE
75—Randy Stockham, DE

VALDOSTA ST.
93—Chris Hatcher, QB
94—Chris Hatcher, QB

VALPARAISO
2004—Kevin Knutson, WR

VANDERBILT
58—Don Donnell, C
68—Jim Burns, DB
74—Doug Martin, E
75—Damon Regen, LB
77—Greg Martin, K
83—Phil Roach, WR
2002—Hunter Hillenmeyer, LB

VILLANOVA
86—Ron Sency, RB
88—Peter Lombardi, RB
92—Tim Matas, DL

VIRGINIA
72—Tom Kennedy, OG
75—Bob Meade, DT
92—Tom Burns, LB
93—Tom Burns, LB
95—Tiki Barber, RB
96—Tiki Barber, RB
97—Stephen Phelan, DB

VMI
78—Craig Jones, PK
79—Craig Jones, PK
84—David Twillie, OL
86—Dan Young, DL
88—Anthony McIntosh, DB

VIRGINIA TECH
67—Frank Loria, DB
72—Tommy Carpenito, LB
2001—Andre Davis, WR

WABASH
70—Roscoe Fouts, DB
71—Kendrick Shelburne, DT
82—Dave Broecker, QB

WARTBURG
75—James Charles Peterson, DB
76—Randy Groth, DB
77—Neil Mandsager, LB
90—Jerrod Staack, OL
93—Koby Kreinbring, LB
94—Vince Penningroth, DL
95—Vince Penningroth, DL
99—Paul Seberger, TE
2000—Mike Trettin, OL
01—Seth Roberson, OL
03—Mark Giesmann, P
04—Mark Giesmann, P

WASHINGTON
55—Jim Houston, E
63—Mike Briggs, T
64—Rick Redman, G
65—Steve Bramwell, DB
79—Bruce Harrell, LB
81—Mark Jerue, LB
Chuck Nelson, PK
82—Chuck Nelson, PK
86—David Rill, LB
87—David Rill, LB
91—Ed Cunningham, OL

WASHINGTON-ST. LOUIS
97—Brad Klein, LB
2004—John Woock, DB

WASH. & JEFF.
92—Raymond Cross, DL
93—Michael Jones, OL
94—Michael Jones, OL

WASH. & LEE
75—John Cocklereece, DB
78—George Ballantyne, LB
92—Evans Edwards, OL
2001—Jay Thomas, TE
02—John Melillo, OL

WASHINGTON ST.
89—Jason Hanson, PK
90—Lee Tilleman, DL
Jason Hanson, PK
91—Jason Hanson, PK

WAYNE ST. (MICH.)
71—Gary Schultz, DB
72—Walt Stasinski, DB

WAYNE ST. (NEB.)
99—Jeff Shabram, OL

WAYNESBURG
77—John Culp, RB
78—John Culp, RB
89—Andrew Barrish, OL
90—Andrew Barrish, OL
91—Karl Petrof, OL
2000—Jason Berkhimer, WR

WEBER ST.
97—Cameron Quayle, TE

WEST CHESTER
83—Eric Wentling, K
86—Gerald Desmond, K

WEST VIRGINIA
52—Paul Bischoff, E
54—Fred Wyant, B
55—Sam Huff, T
70—Kim West, K
80—Oliver Luck, QB
81—Oliver Luck, QB
83—Jeff Hostetler, QB
92—Mike Compton, OL
94—Matt Taffoni, LB
98—Eric de Groh, OL
2005—Jay Henry, LB

WESTERN CARO.
75—Mike Wade, E
76—Mike Wade, LB
84—Eddie Maddox, RB
2003—Jason Whaley, OL

WESTERN ILL.
61—Jerry Blew, G
85—Jeff McKinney, RB
91—David Fierke, OL
2004—Justin Langan, K
05—Perry Cox, OL

WESTERN KY.
71—James Barber, LB
81—Tim Ford, DL
84—Mark Fatkin, OL
85—Mark Fatkin, OG
95—Brian Bixler, OL
2002—Brian Lowder, DB

WESTERN MICH.
70—Jon Bull, OT
94—Rich Kaiser, DL
95—Rich Kaiser, DL

WESTERN ORE.
61—Francis Tresler, C

WESTERN ST.
78—Bill Campbell, DB
88—Damon Lockhart, RB

WESTERN WASH.
2000—Erik Totten, DB

WESTMINSTER (PA.)
73—Bob Clark, G
77—Scott McLuckey, LB
93—Brian Wilson, OL
98—Brian Mihok, DL
2003—Jim Chaney, OL

WHEATON (ILL.)
73—Bill Hyer, E
75—Eugene Campbell, RB
76—Eugene Campbell, RB
88—Paul Sternenberg, DL
92—Bart Moseman, DB
94—Pedro Arruza, RB
95—Jeff Brown, QB
Pedro Arruzo, RB
2003—James Hoxworth, OL

WHITTIER
86—Brent Kane, DL

WIDENER
98—Brendon Richards, LB
2001—T.J. Hess, DB
05—Doug Schlack, P

WILKES
70—Al Kenney, C
2000—Frank McCabe, TE
02—Mike Liberski, OL
03—Mike Liberski, OL

WILLAMETTE
61—Stuart Hall
2005—Tim Alton, DB

WILLIAM & MARY
74—John Gerdelman, RB
75—Ken Smith, DB
77—Ken Smith, DB
78—Robert Muscalus, TE
84—Mark Kelso, DB
88—Chris Gessner, DB
90—Jeff Nielsen, LB
93—Craig Staub, DL

WM. PATERSON
92—John Trust, RB

WILMINGTON (OHIO)
99—Kevin Otte, DB

WINONA ST.
93—Nathan Gruber, DB
94—Nathan Gruber, DB
97—Travis Walch, RB
2001—Adam Lilla, WR

WISCONSIN
52—Bob Kennedy, DG
53—Alan Ameche, B
54—Alan Ameche, B
58—Jon Hobbs, B
59—Dale Hackbart, B
62—Pat Richter, E

63—Ken Bowman, C
72—Rufus Ferguson, RB
82—Kyle Borland, LB
87—Don Davey, DL
88—Don Davey, DL
89—Don Davey, DL
90—Don Davey, DL
2004—Jim Leonhard, DB

WIS.-EAU CLAIRE
74—Mark Anderson, RB
80—Mike Zeihen, DB
2001—Mike Bestul, OL
02—Mike Bestul, OL

WIS.-LA CROSSE
95—Troy Harcey, WR
96—Troy Harcey, WR

WIS.-OSHKOSH
96—Rob Stoltz, WR
97—Ryan Hinske, WR
99—Craig Pierstoff, LB
2002—Justin Schneider, DL

WIS.-PLATTEVILLE
85—Mark Hintz, DB
Mark Rae, P
86—Mike Hintz, QB
87—Mark Rae, P
2004—Chris Lee, OL

WIS.-RIVER FALLS
91—Mike Olson, LB
95—Brian Izdepski, OT

WIS.-STEVENS POINT
97—Joel Hornby, DL
2003—Craig Johnson, DL

WIS.-WHITEWATER
95—Scott Hawig, OL
2000—Peter Katz, DL
01—Peter Katz, DL

WITTENBERG
80—Bill Beach, DB
81—Bill Beach, DB
82—Tom Jones, OT
88—Paul Kungl, WR
90—Victor Terebuh, DB

WOFFORD
2000—Brian Bodor, DL
05—Katon Bethay, DL

WOOSTER
73—Dave Foy, LB
77—Blake Moore, C
78—Blake Moore, C
79—Blake Moore, C
80—Dale Fortner, DB
John Weisensell, OG
99—Matt Mahaffey, P

WYOMING
65—Bob Dinges, DE
67—George Mills, OG
73—Mike Lopiccolo, OT
84—Bob Gustafson, OT
87—Patrick Arndt, OG
94—Ryan Christopherson, RB
95—Joe Cummings, DL
96—Jay Korth, OL
Cory Wedel, PK
97—Jay Korth, OL
Cory Wedel, PK
Brian Lee, DB
98—Brian Brown, LB
2004—Trenton Franz, OL

YALE
68—Fred Morris, C
70—Tom Neville, DT
78—William Crowley, LB
81—Rich Diana, RB
Frederick Leone, DL
89—Glover Lawrence, DL
91—Scott Wagner, DB
99—Eric Johnson, WR

YOUNGSTOWN ST.
93—John Quintana, TE
98—Anthony Pannunzio, DB
2003—Scott Thiessen, DB

Bowl/All-Star Game Records

2006-07 Bowl Schedule 268
2005-06 Bowl Results..... 270
All-Time Bowl-Game Results 271
Team-by-Team Bowl Results 278
Bowl Championship Series Results.. 293
Major Bowl-Game Attendance 293
Individual Records 299
Team Records 300
Individual Record Lists 302
Team Record Lists 308
Longest Plays 317
Bowl Championship Series
Individual Record Lists..... 318
Bowl Championship Series
Team Record Lists 322
Bowl Championship Series
Longest Plays 327
Bowl Coaching Records 328
Conference Bowl Records 345
Award Winners in Bowl Games 346
Bowls and Polls 354
Bowl-Game Facts 359
Special Regular- and
Postseason Games 360

2006-07 Bowl Schedule

MASTERCARD ALAMO BOWL
San Antonio, Texas, December 29 or 30, 2006, 8 p.m.
Derrick Fox, President/CEO
San Antonio Bowl Association, Inc.
100 Montana Street, Suite 3D01
San Antonio, Texas 78203-1031
derrickf@alamobowl.com
www.alamobowl.com
PPhone: 210/226-2695 Fax: 210/704-6380
Televising Network: ESPN
Facility: Alamodome
Capacity: 65,000
Title Sponsor: MasterCard
Teams: Big Ten – 4th/5th vs. Big 12 – 4th/5th

BIRMINGHAM BOWL
Birmingham, Alabama, December 23, 2006, 1 p.m.
2 Riverchase Office Parkway, Suite 100
Birmingham, Alabama 35244
Televising Network: ESPN2
Facility: Legion Field
Capacity: 72,000
Teams: Big East vs. Conference USA

CAPITAL ONE BOWL
Orlando, Florida, January 1, 2007, 1 p.m.
Carol Monroe, Associate Executive Director
Florida Citrus Sports
One Citrus Bowl Place
Orlando, Florida 32805-2451
www.fcsports.com
Phone: 407/423-2476 Fax: 407/425-8451
Televising Network: ABC
Facility: Florida Citrus Bowl
Capacity: 65,438
Title Sponsor: Capital One
Teams: Southeastern – 2nd vs. Big Ten – 2nd

CHAMPS SPORTS BOWL
Orlando, Florida, December 29, 2006, 8 p.m.
Carol Monroe, Associate Executive Director
Florida Citrus Sports
One Citrus Bowl Place
Orlando, Florida 32805-2451
www.fcsports.com
Phone: 407/423-2476 Fax: 407/425-8451
Televising Network: ESPN
Facility: Florida Citrus Bowl
Capacity: 65,438
Title Sponsor: Champs Sports
Teams: Atlantic Coast – 4th vs. Big Ten – 4th/5th

CHICK-FIL-A BOWL
Atlanta, Georgia, December 30, 2006, 8 p.m.
Gary Stokan, President
Peach Bowl, Inc.
235 Andrew Young International Drive
Atlanta, Georgia 30303
gstokan@macoc.com
www.chick-fil-abowl.com
Phone: 404/586-8500 Fax: 404/586-8508
Televising Network: ESPN
Facility: Georgia Dome
Capacity: 71,990
Title Sponsor: Chick-fil-A
Teams: Atlantic Coast – 2nd vs. Southeastern – 5th

AT&T COTTON BOWL CLASSIC
Dallas, Texas, January 1, 2007, 11:30 a.m.
Rick Baker, President
Cotton Bowl Athletic Association
Physical Address:
1300 West Mockingbird Lane, Suite 500
Dallas, Texas 75247
Mailing Address:
P.O. Box 569420
Dallas, Texas 75356
rick@sbccottonbowl.com
www.sbccottonbowl.com
Phone: 214/634-7525 Fax: 214/634-7764
Televising Network: Fox
Facility: Cotton Bowl Stadium
Capacity: 71,252
Title Sponsor: AT&T Communications
Teams: Big 12 – 1st after BCS vs. Southeastern – 1st after BCS and Capital One Bowl

EMERALD BOWL
San Francisco, California, December 27, 2006, 8 p.m.
Gary Cavalli, Executive Director
SBC Park, 24 Willie Mays Plaza
San Francisco, California 94107
gcavalli@emeraldbowl.org
www.emeraldbowl.org
Phone: 415/972-1812
Television Network: ESPN
Facility: AT&T Park
Capacity: 38,437
Title Sponsor: Diamond of California
Teams: Atlantic Coast – 5th/6th vs. Pacific-10 – 4th/5th

TOSTITOS FIESTA BOWL
Glendale, Arizona, January 1, 2007, 6:30 p.m.
John Junker, President
Arizona Sports Foundation
120 South Ash Avenue
Tempe, Arizona 85281
jjunker@fiestabowl.org
www.tostitosfiestabowl.com
Phone: 480/350-0900 Fax: 480/350-0916
Televising Network: Fox
Facility: Cardinals Stadium
Capacity: 73,000
Title Sponsor: Tostitos
Teams: Bowl Championship Series

FORT WORTH BOWL
Fort Worth, Texas, December 23, 2006, 8:30 p.m.
Tom Starr, Executive Director
505 Main Street, Suite 270
Fort Worth, Texas 76102
thomas.r.starr@espn.com
www.fwbowl.com
Phone: 817/810-0012 Fax: 817/810-0252
Televising Network: ESPN
Facility: Amon G. Carter Stadium
Capacity: 44,000
Title Sponsor: None
Teams: Mountain West – 3rd vs. Conference USA – 4th

GMAC BOWL
Mobile, Alabama, January 7, 2007, 8 p.m.
Frank Modarelli
GMAC Bowl
1000 Hillcrest Road, Suite 115
Mobile, Alabama 36695
frank@gmacbowl.com
www.gmacbowl.com
Phone: 251/ 635-0011 Fax: 251/ 635-0014
Televising Network: ESPN
Facility: Ladd Peebles Stadium
Title Sponsor: GMAC Financial Services
Capacity: 40,048
Teams: Mid-American –1st vs. Conference USA – 2nd

TOYOTA GATOR BOWL
Jacksonville, Florida, January 1, 2007, at 1 p.m.
Richard Catlett, President
One Gator Bowl Boulevard
Jacksonville, Florida 32202
rcatman@gatorbowl.com
www.gatorbowl.com
Phone: 904/798-1700 Fax: 904/632-2080
Televising Network: CBS
Facility: Alltel Stadium
Capacity: 77,497
Title Sponsor: Toyota Motor Sales of America
Teams: Atlantic Coast – 3rd vs. Big 12, Big East, Notre Dame

SHERATON HAWAII BOWL
Honolulu, Hawaii, December 24, 2006, 8 p.m.
Jim Donovan, Executive Director
841 Bishop Street, Suite 1628
Honolulu, Hawaii 96813
jjdonovaniii@hotmail.com
www.sheratonhawaiibowl.com
Phone: 808/523-3688 Fax: 808/523-3712
Television Network: ESPN
Facility: Aloha Stadium
Capacity: 50,000
Title Sponsor: Sheraton Hotels and Resorts
Teams: Pacific-10 – 6th vs. Western Athletic – 3rd

PACIFIC LIFE HOLIDAY BOWL
San Diego, California, December 28, 2006, 8 p.m.
Bruce Binkowski, Executive Director
San Diego Bowl Game Association
P.O. Box 601400
San Diego, California 92160
bink@holidaybowl.com
holidaybowl@holidaybowl.com
www.holidaybowl.com
Phone: 619/283-5808 Fax: 619/281-7947
Televising Network: ESPN
Facility: Qualcomm Stadium
Capacity: 66,000
Title Sponsor: Pacific Life
Teams: Pacific-10 – 2nd vs. Big 12 – 3rd

HOUSTON BOWL
Houston, Texas, December 30, 2006, 2:30 p.m.
J. Shea Guinn, Chairman
Houston Bowl Foundation
One Reliant Park
Houston, Texas 77054
sguinn@reliantpark.com
www.houstonbowl.net
Phone: 832/667-2695 Fax: 832/667-2696
Televising Network: ESPN
Facility: Reliant Stadium
Capacity: 69,500
Title Sponsor: None
Teams: Big 12 – 5th/6th vs. Big East – 2nd/3rd

INDEPENDENCE BOWL
Shreveport, Louisiana, December 27, 2006, 3:30 p.m.
Missy Setters, Executive Director
Independence Bowl
401 Market Street, Suite 120
Shreveport, Louisiana 71101
indybowl@independencebowl.org
www.independencebowl.org
Phone: 318/221-0712 Fax: 318/221-7366
Televising Network: ESPN
Facility: Independence Stadium
Capacity: 48,947
Title Sponsor: None
Teams: Big 12 – 7th/8th vs. Southeastern – 8th

THE INTERNATIONAL BOWL
Toronto, Ontario, Canada, January 6, 2007, Time to be determined
Ken Hoffman, Executive Director
1223 Turner, Suite 300
Lansing, Mighigan 48906
director@motorcitybowl.com
www.internationalbowl.org
Phone: 313/262-2010 Fax: 313/262-2009
Televising Network: ESPN and TSN Canada
Facility: Rogers Centre
Capacity: 53,506
Title Sponsor: None
Teams: Mid-American – 2nd/3rd vs. Big East – 4th/5th

INSIGHT BOWL
Tempe, Arizona, December 29, 2006, Time to be determined
John Junker, Executive Director
Insight Bowl
120 South Ash Avenue
Tempe, Arizona 85281
jjunker@fiestabowl.org
www.insightbowl.com
Phone: 480/350-0900 Fax: 480/350-0916
Televising Network: NFL Network
Facility: Sun Devil Stadium
Capacity: 73,000
Title Sponsor: Insight Enterprises
Teams: Big Ten – 6th vs. Big 12 – 6th

PIONEER PUREVISION LAS VEGAS BOWL
Las Vegas, Nevada, December 21, 2006, 8 p.m.
Tina Kunzer-Murphy, Executive Director
1771 East Flamingo Road
Suite 216A
Las Vegas, Nevada 89119
tina.c.kunzermurphy@espn.com
www.lvbowl.com
Phone: 702/732-3912 Fax: 702/732-4481

Televising Network: ESPN
Facility: Sam Boyd Stadium
Capacity: 40,000
Title Sponsor: Pioneer Electronics
Teams: Mountain West –1st vs. Pacific-10 – 4th

AUTOZONE LIBERTY BOWL

Memphis, Tennessee, December 30, 2006, 1 p.m.
Steve Ehrhart, Executive Director
Liberty Bowl Festival Association
3767 New Getwell Road
Memphis, Tennessee 38118
sehrhart@libertybowl.org
www.libertybowl.org
Phone: 901/795-7700 Fax: 901/795-7826
Televising Network: ESPN
Facility: Liberty Bowl Memorial Stadium
Capacity: 62,598
Title Sponsor: AutoZone
Teams: Conference USA – 1st vs. Southeastern

MPC COMPUTERS BOWL

Boise, Idaho, December 31, 2006, 7:30 p.m.
Gary Beck, Executive Director
1109 Main Street
Mezzanine B
Boise, Idaho 83702
beck@mpccomputersbowl.com
www.mpccomputersbowl.com
Phone: 208/424-1011 Fax: 208/424-1121
Televising Network: ESPN
Facility: Bronco Stadium
Capacity: 30,000
Title Sponsor: MPC Computers
Teams: Western Athletic – 1st/2nd/3rd vs. Atlantic Coast – 8th

MEINEKE CAR CARE BOWL

Charlotte, North Carolina, December 30, 2006, 1 p.m.
Will Webb, Executive Director
2815 Coliseum Centre Drive, Suite 200
Charlotte, North Carolina 28217
www.meinekecarcarebowl.com
Phone: 704/378-4400 Fax: 704/378-4421
Television Network: ESPN
Facility: Bank of America Stadium
Capacity: 73,367
Title Sponsor: Meineke Car Care Centers
Teams: Atlantic Coast – 5th/6th vs. Big East – 3rd or Navy

MOTOR CITY BOWL

Detroit, Michigan, December 26, 2006, Time to be determined
Ken Hoffman, Executive Director
Ford Field Executive Offices
2000 Brush Street, Suite 200
Detroit, Michigan 48226
director@motorcitybowl.com
www.motorcitybowl.com
Phone: 313/262-2010 Fax: 313/262-2009
Televising Network: ESPN
Facility: Ford Field
Capacity: 65,000
Title Sponsors: General Motors/DaimlerChrysler/Ford
Teams: Mid-American – 1st/2nd vs. Big Ten – 7th

GAYLORD HOTELS MUSIC CITY BOWL PRESENTED BY BRIDGESTONE

Nashville, Tennessee, December 29, 2006, Time to be determined
Scott Ramsey, Executive Director
211 Commerce Street, Suite 100
Nashville, Tennessee 37201
sramsey@nashvillesports.com
www.musiccitybowl.com
Phone: 615/743-3130 Fax: 615/244-3540
Televising Network: ESPN
Facility: The Coliseum
Capacity: 68,000
Title Sponsor: Gaylord Hotels
Teams: Atlantic Coast - 5th vs. Southeastern – 6th

NEW MEXICO BOWL

Albuquerque, New Mexico, December 23, 2006, 4:30 p.m.
Televising Network: ESPN
Facility: University Stadium
Capacity: 37,000
Title Sponsor: None
Teams: Mountain West – 4th vs. Western Athletic – 3rd

NEW ORLEANS BOWL

New Orleans, Louisiana, December 22, 2006, 8 p.m.
Billy Ferrante, Executive Director
New Orleans Bowl
2020 St. Charles Avenue, Fourth Floor
New Orleans, Louisiana 70130
bferrante@gnosf.org
www.neworleansbowl.org
Phone: 504/525-5678 Fax: 504/556-5898
Televising Network: ESPN
Facility: Louisiana Superdome
Capacity: 72,500
Title Sponsor: None
Teams: Sun Belt – 1st vs. Conference USA

FEDEX ORANGE BOWL

Miami, Florida, January 2, 2007, 8 p.m.
Eric L. Poms, Chief Executive Officer
Orange Bowl Committee
703 Waterford Way, Suite 590
Miami, Florida 33126
elpoms@orangebowl.org
www.orangebowl.org
Phone: 305/341-4700 Fax: 305/341-4750
Televising Network: Fox
Facility: Dolphins Stadium
Capacity: 77,823
Title Sponsor: FedEx
Teams: Bowl Championship Series

OUTBACK BOWL

Tampa, Florida, January 1, 2007, 11 a.m.
James P. McVay, President/CEO
4211 West Boy Scout Boulevard, Suite 560
Tampa, Florida 33607
jimmcvay@outbackbowl.com
www.outbackbowl.com
Phone: 813/874-2695 Fax: 813/873-1959
Televising Network: ESPN
Facility: Raymond James Stadium
Capacity: 65,500
Title Sponsor: Outback Steakhouse, Inc.
Teams: Big Ten – 3rd vs. Southeastern – 3rd Eastern Division

SAN DIEGO COUNTY CREDIT UNION POINSETTIA BOWL

San Diego, California, December 19, 2006, 8 p.m.
Bruce Binkowski, Executive Director
San Diego Bowl Game Association
P.O. Box 601400
San Diego, California 92160
bink@holidaybowl.com
holidaybowl@holidaybowl.com
www.poinsettiabowl.net
Phone: 619/285-5061 Fax: 619/281-7947
Televising Network: ESPN2
Facility: Qualcomm Stadium
Capacity: 66,000
Title Sponsor: San Diego County Credit Union
Teams: Mountain West – 2nd/3rd vs. At-large

ROSE BOWL

Pasadena, California, January 1, 2007, 5 p.m.
John Dorger, CEO
Pasadena Tournament of Roses Association
391 South Orange Grove Boulevard
Pasadena, California 91184
mdorger@rosemail.org
www.tournamentofroses.com
Phone: 626/449-4100 Fax: 626/449-9786
Televising Network: ABC
Facility: Rose Bowl
Capacity: 91,887
Title Sponsor: None
Teams: Bowl Championship Series

ALLSTATE SUGAR BOWL

New Orleans, Louisiana, January 3, 2007, 8 p.m.
Paul J. Hoolahan, Executive Director
The Sugar Bowl Committee
110 Veterans Blvd
Suite 500
Metairie, Louisiana 70005
paulh@sugarbowl.org
www.allstatesugarbowl.com
Phone: 504/828-2440 Fax: 504/828-2441
Televising Network: Fox
Facility: Louisiana Superdome
Capacity: 72,500
Title Sponsor: Allstate Corporation
Teams: Bowl Championship Series

VITALIS SUN BOWL

El Paso, Texas, December 29, 2006, 2 p.m.
Bernie Olivas, Executive Director
Sun Bowl Association
Los Picos Building
4150 Pinnacle Street, Suite 100
El Paso, Texas 79902
bolivas@sunbowl.org
ticket@sunbowl.org
www.sunbowl.org
Phone: 915/533-4416 Fax: 915/533-0661
Televising Network: CBS
Facility: Sun Bowl Stadium
Capacity: 50,429
Title Sponsor: Vitalis
Teams: Pacific-10 – 3rd vs. Big 12/Big East

BCS NATIONAL CHAMPIONSHIP GAME

Glendale, Arizona, January 8, 2007, Time to be determined
John Junker, President
Arizona Sports Foundation
120 South Ash Avenue
Tempe, Arizona 85281
jjunker@fiestabowl.org
www.tostitosfiestabowl.com
Phone: 480/350-0900 Fax: 480/350-0916
Televising Network: Fox
Facility: Cardinals Stadium
Capacity: 73,000
Title Sponsor: None
Teams: Bowl Championship Series #1 vs. Bowl Championship Series #2

(All starting times listed are Eastern time)

2005-06 Bowl Results

Game-by-Game Summaries

NEW ORLEANS BOWL
December 20, 2005
Cajun Field
Lafayette, Louisiana

Southern Miss.	0	10	14	7	—	31
Arkansas St.	0	10	9	0	—	19

Records: Southern Miss. 7-5, Arkansas St. 6-6
Attendance: 18,338

GMAC BOWL
December 21, 2005
Ladd-Peebles Stadium
Mobile, Alabama

Toledo	7	21	3	14	—	45
UTEP	3	10	0	0	—	13

Records: Toledo 9-3, UTEP 8-4
Attendance: 35,422

PIONEER PUREVISION LAS VEGAS BOWL
December 22, 2005
Sam Boyd Stadium
Las Vegas, Nevada

Brigham Young	0	14	0	14	—	28
California	7	14	14	0	—	35

Records: California 8-4, Brigham Young 6-6
Attendance: 40,053

SAN DIEGO COUNTY CREDIT UNION POINSETTIA BOWL
December 22, 2005
Qualcomm Stadium
San Diego, California

Colorado St.	10	0	14	6	—	30
Navy	7	20	14	10	—	51

Records: Navy 8-4, Colorado St. 6-6
Attendance: 36,842

FORT WORTH BOWL
December 23, 2005
Amon Carter Stadium
Fort Worth, Texas

Kansas	7	7	14	14	—	42
Houston	0	10	3	0	—	13

Records: Kansas 7-5, Houston 6-6
Attendance: 33,505

SHERATON HAWAII BOWL
December 24, 2005
Aloha Stadium
Honolulu, Hawaii

Nevada	7	21	0	14	7	— 49
UCF	17	3	12	10	6	— 48

Records: Nevada 9-3, UCF 8-5
Attendance: 26,254

MOTOR CITY BOWL
December 26, 2005
Ford Field
Detroit, Michigan

Memphis	0	13	7	18	—	38
Akron	3	0	7	21	—	31

Records: Memphis 7-5, Akron 7-6
Attendance: 50,616

CHAMPS SPORTS BOWL
December 27, 2005
Florida Citrus Bowl
Orlando, Florida

Clemson	3	3	7	6	—	19
Colorado	0	3	0	7	—	10

Records: Clemson 8-4, Colorado 7-6
Attendance: 31,470

INSIGHT BOWL
December 27, 2005
Chase Field
Phoenix, Arizona

Arizona St.	7	10	14	14	—	45
Rutgers	17	7	6	10	—	40

Records: Arizona St. 7-5, Rutgers 7-5
Attendance: 43,536

MPC COMPUTERS BOWL
December 28, 2005
Bronco Stadium
Boise, Idaho

Boise St.	0	0	7	14	—	21
Boston College	7	17	3	0	—	27

Records: Boston College 9-3, Rutgers 9-4
Attendance: 30,493

MASTERCARD ALAMO BOWL
December 28, 2005
Alamodome
San Antonio, Texas

Michigan	7	7	7	7	—	28
Nebraska	7	7	3	15	—	32

Records: Nebraska 8-4, Michigan 7-5
Attendance: 62,000

EMERALD BOWL
December 29, 2005
SBC Park
San Francisco, California

Georgia Tech	0	10	0	0	—	10
Utah	13	7	3	15	—	38

Records: Utah 7-5, Georgia Tech 7-5
Attendance: 25,742

PACIFIC LIFE HOLIDAY BOWL
December 29, 2005
Qualcomm Stadium
San Diego, California

Oregon	7	0	0	7	—	14
Oklahoma	3	0	14	0	—	17

Records: Oklahoma 8-4, Oregon 10-2
Attendance: 65,416

GAYLORD HOTELS MUSIC CITY BOWL
December 30, 2005
The Coliseum
Nashville, Tennessee

Minnesota	14	7	3	7	—	31
Virginia	7	3	14	10	—	34

Records: Virginia 7-5, Minnesota 7-5
Attendance: 40,519

VITALIS SUN BOWL
December 30, 2005
Sun Bowl
El Paso, Texas

Northwestern	22	0	3	13	—	38
UCLA	7	22	7	14	—	50

Records: UCLA 10-2, Northwestern 7-5
Attendance: 50,426

INDEPENDENCE BOWL
December 30, 2005
Independence Bowl
Shreveport, Louisiana

South Carolina	21	7	0	3	—	31
Missouri	0	14	7	17	—	38

Records: Missouri 7-5, South Carolina 7-5
Attendance: 41,332

CHICK-FIL-A PEACH BOWL
December 30, 2005
Georgia Dome
Atlanta, Georgia

Miami (Fla.)	3	0	0	0	—	3
LSU	3	17	14	6	—	40

Records: LSU 11-2, Miami (Fla.) 9-3
Attendance: 65,620

MEINEKE CAR CARE BOWL
December 31, 2005
Bank of America Field
Charlotte, North Carolina

South Fla.	0	0	0	0	—	0
North Carolina St.	0	14	0	0	—	14

Records: North Carolina St. 7-5, South Fla. 6-6
Attendance: 57,937

AUTOZONE LIBERTY BOWL
December 31, 2005
Liberty Bowl
Memphis, Tennessee

Fresno St.	7	7	3	7	—	24
Tulsa	0	17	0	14	—	31

Records: Tulsa 9-4, Fresno St. 8-5
Attendance: 54,894

EV1.NET HOUSTON BOWL
December 31, 2005
Reliant Stadium
Houston, Texas

TCU	14	10	0	3	—	27
Iowa St.	0	17	7	0	—	24

Records: TCU 11-1, Iowa St. 7-5
Attendance: 37,286

AT&T COTTON BOWL CLASSIC
January 2, 2006
Cotton Bowl Stadium
Dallas, Texas

Texas Tech	3	0	0	7	—	10
Alabama	7	0	3	3	—	13

Records: Alabama 10-2, Texas Tech 9-3
Attendance: 74,222

OUTBACK BOWL
January 2, 2006
Raymond James Stadium
Tampa, Florida

Iowa	0	7	0	17	—	24
Florida	7	17	7	0	—	31

Records: Florida 9-3, Iowa 7-5
Attendance: 65,881

TOYOTA GATOR BOWL
January 2, 2006
Alltel Stadium
Jacksonville, Florida

Louisville	14	3	0	7	—	24
Virginia Tech	3	7	3	22	—	35

Records: Virginia Tech 11-2, Louisville 9-3
Attendance: 63,780

CAPITAL ONE BOWL
January 2, 2006
Florida Citrus Bowl
Orlando, Florida

Wisconsin	10	7	0	7	—	24
Auburn	0	0	3	7	—	10

Records: Wisconsin 10-3, Auburn 9-3
Attendance: 57,221

NOKIA SUGAR BOWL (BCS)
January 2, 2006
Georgia Dome
Atlanta, Georgia

West Virginia	21	10	0	7	—	38
Georgia	0	21	7	7	—	35

Records: West Virginia 11-1, Georgia 10-3
Attendance: 74,458

TOSTITOS FIESTA BOWL (BCS)
January 2, 2006
Sun Devil Stadium
Tempe, Arizona

Ohio St.	7	14	3	10	—	34
Notre Dame	7	0	6	7	—	20

Records: Ohio St. 10-2, Notre Dame 9-3
Attendance: 76,196

FEDEX ORANGE BOWL (BCS)
January 3, 2006
Dolphins Stadium
Miami, Florida

Penn St.	7	7	0	2	0	7	3	—	26
Florida St.	0	13	0	3	0	7	0	—	23

Records: Penn St. 11-1, Florida St. 8-5
Attendance: 77,773

BCS CHAMPIONSHIP GAME
ROSE BOWL
January 4, 2006
Rose Bowl
Pasadena, California

Texas	0	16	7	18	—	41
Southern California	7	3	14	14	—	38

Records: Texas 13-0, Southern California 12-1
Attendance: 93,986

All-Time Bowl-Game Results

Major Bowl Games

ROSE BOWL

Present Site: Pasadena, California
Stadium (Capacity): Rose Bowl (91,887)
Playing Surface: Grass
Playing Sites: Tournament Park, Pasadena (1902, 1916-22); Rose Bowl, Pasadena (1923-41); Duke Stadium, Durham, N.C. (1942); Rose Bowl (since 1943)

1-1-02—Michigan 49, Stanford 0
1-1-16—Washington St. 14, Brown 0
1-1-17—Oregon 14, Penn 0
1-1-18—Mare Island 19, Camp Lewis 7
1-1-19—Great Lakes 17, Mare Island 0

1-1-20—Harvard 7, Oregon 6
1-1-21—California 28, Ohio St. 0
1-2-22—California 0, Wash. & Jeff. 0
1-1-23—Southern California 14, Penn St. 3
1-1-24—Navy 14, Washington 14

1-1-25—Notre Dame 27, Stanford 10
1-1-26—Alabama 20, Washington 19
1-1-27—Alabama 7, Stanford 7
1-2-28—Stanford 7, Pittsburgh 6
1-1-29—Georgia Tech 8, California 7

1-1-30—Southern California 47, Pittsburgh 14
1-1-31—Alabama 24, Washington St. 0
1-1-32—Southern California 21, Tulane 12
1-2-33—Southern California 35, Pittsburgh 0
1-1-34—Columbia 7, Stanford 0

1-1-35—Alabama 29, Stanford 13
1-1-36—Stanford 7, SMU 0
1-1-37—Pittsburgh 21, Washington 0
1-1-38—California 13, Alabama 0
1-2-39—Southern California 7, Duke 3

1-1-40—Southern California 14, Tennessee 0
1-1-41—Stanford 21, Nebraska 13
1-1-42—Oregon St. 20, Duke 16 (at Durham)
1-1-43—Georgia 9, UCLA 0
1-1-44—Southern California 29, Washington 0

1-1-45—Southern California 25, Tennessee 0
1-1-46—Alabama 34, Southern California 14
1-1-47—Illinois 45, UCLA 14
1-1-48—Michigan 49, Southern California 0
1-1-49—Northwestern 20, California 14

1-2-50—Ohio St. 17, California 14
1-1-51—Michigan 14, California 6
1-1-52—Illinois 40, Stanford 7
1-1-53—Southern California 7, Wisconsin 0
1-1-54—Michigan St. 28, UCLA 20

1-1-55—Ohio St. 20, Southern California 7
1-2-56—Michigan St. 17, UCLA 14
1-1-57—Iowa 35, Oregon St. 19
1-1-58—Ohio St. 10, Oregon 7
1-1-59—Iowa 38, California 12

1-1-60—Washington 44, Wisconsin 8
1-2-61—Washington 17, Minnesota 7
1-1-62—Minnesota 21, UCLA 3
1-1-63—Southern California 42, Wisconsin 37
1-1-64—Illinois 17, Washington 7

1-1-65—Michigan 34, Oregon St. 7
1-1-66—UCLA 14, Michigan St. 12
1-2-67—Purdue 14, Southern California 13
1-1-68—Southern California 14, Indiana 3
1-1-69—Ohio St. 27, Southern California 16

1-1-70—Southern California 10, Michigan 3
1-1-71—Stanford 27, Ohio St. 17

1-1-72—Stanford 13, Michigan 12
1-1-73—Southern California 42, Ohio St. 17
1-1-74—Ohio St. 42, Southern California 21

1-1-75—Southern California 18, Ohio St. 17
1-1-76—UCLA 23, Ohio St. 10
1-1-77—Southern California 14, Michigan 6
1-2-78—Washington 27, Michigan 20
1-1-79—Southern California 17, Michigan 10

1-1-80—Southern California 17, Ohio St. 16
1-1-81—Michigan 23, Washington 6
1-1-82—Washington 28, Iowa 0
1-1-83—UCLA 24, Michigan 14
1-2-84—UCLA 45, Illinois 9

1-1-85—Southern California 20, Ohio St. 17
1-1-86—UCLA 45, Iowa 28
1-1-87—Arizona St. 22, Michigan 15
1-1-88—Michigan St. 20, Southern California 17
1-2-89—Michigan 22, Southern California 14

1-1-90—Southern California 17, Michigan 10
1-1-91—Washington 46, Iowa 34
1-1-92—Washington 34, Michigan 14
1-1-93—Michigan 38, Washington 31
1-1-94—Wisconsin 21, UCLA 16

1-2-95—Penn St. 38, Oregon 20
1-1-96—Southern California 41, Northwestern 32
1-1-97—Ohio St. 20, Arizona St. 17
1-1-98—Michigan 21, Washington St. 16
1-1-99—Wisconsin 38, UCLA 31

1-1-00—Wisconsin 17, Stanford 9
1-1-01—Washington 34, Purdue 24
1-3-02—Miami (Fla.) 37, Nebraska 14
1-1-03—Oklahoma 34, Washington St. 14
1-1-04—Southern California 28, Michigan 14

1-1-05—Texas 38, Michigan 37
1-4-06—Texas 41, Southern California 38

FEDEX ORANGE BOWL

Present Site: Miami, Florida
Stadium (Capacity): Dolphins Stadium (77,823)
Playing Surface: Prescription Athletic Turf
Name Changes: Orange Bowl (1935-88); Federal Express Orange Bowl (since 1989)
Playing Sites: Miami Field Stadium (1935-37); Orange Bowl (1938-96); Joe Robbie Stadium, renamed Pro Player Stadium in 1996, renamed Dolphins Stadium in 2005 (since 1997)

1-1-35—Bucknell 26, Miami (Fla.) 0
1-1-36—Catholic 20, Mississippi 19
1-1-37—Duquesne 13, Mississippi St. 12
1-1-38—Auburn 6, Michigan St. 0
1-2-39—Tennessee 17, Oklahoma 0

1-1-40—Georgia Tech 21, Missouri 7
1-1-41—Mississippi St. 14, Georgetown 7
1-1-42—Georgia 40, TCU 26
1-1-43—Alabama 37, Boston College 21
1-1-44—LSU 19, Texas A&M 14

1-1-45—Tulsa 26, Georgia Tech 12
1-1-46—Miami (Fla.) 13, Holy Cross 6
1-1-47—Rice 8, Tennessee 0
1-1-48—Georgia Tech 20, Kansas 14
1-1-49—Texas 41, Georgia 28

1-2-50—Santa Clara 21, Kentucky 13
1-1-51—Clemson 15, Miami (Fla.) 14
1-1-52—Georgia Tech 17, Baylor 14
1-1-53—Alabama 61, Syracuse 6
1-1-54—Oklahoma 7, Maryland 0

1-1-55—Duke 34, Nebraska 7
1-2-56—Oklahoma 20, Maryland 6

1-1-57—Colorado 27, Clemson 21
1-1-58—Oklahoma 48, Duke 21
1-1-59—Oklahoma 21, Syracuse 6

1-1-60—Georgia 14, Missouri 0
1-2-61—Missouri 21, Navy 14
1-1-62—LSU 25, Colorado 7
1-1-63—Alabama 17, Oklahoma 0
1-1-64—Nebraska 13, Auburn 7

1-1-65—Texas 21, Alabama 17
1-1-66—Alabama 39, Nebraska 28
1-2-67—Florida 27, Georgia Tech 12
1-1-68—Oklahoma 26, Tennessee 24
1-1-69—Penn St. 15, Kansas 14

1-1-70—Penn St. 10, Missouri 3
1-1-71—Nebraska 17, LSU 12
1-1-72—Nebraska 38, Alabama 6
1-1-73—Nebraska 40, Notre Dame 6
1-1-74—Penn St. 16, LSU 9

1-1-75—Notre Dame 13, Alabama 11
1-1-76—Oklahoma 14, Michigan 6
1-1-77—Ohio St. 27, Colorado 10
1-2-78—Arkansas 31, Oklahoma 6
1-1-79—Oklahoma 31, Nebraska 24

1-1-80—Oklahoma 24, Florida St. 7
1-1-81—Oklahoma 18, Florida St. 17
1-1-82—Clemson 22, Nebraska 15
1-1-83—Nebraska 21, LSU 20
1-2-84—Miami (Fla.) 31, Nebraska 30

1-1-85—Washington 28, Oklahoma 17
1-1-86—Oklahoma 25, Penn St. 10
1-1-87—Oklahoma 42, Arkansas 8
1-1-88—Miami (Fla.) 20, Oklahoma 14
1-2-89—Miami (Fla.) 23, Nebraska 3

1-1-90—Notre Dame 21, Colorado 6
1-1-91—Colorado 10, Notre Dame 9
1-1-92—Miami (Fla.) 22, Nebraska 0
1-1-93—Florida St. 27, Nebraska 14
1-1-94—Florida St. 18, Nebraska 16

1-1-95—Nebraska 24, Miami (Fla.) 17
1-1-96—Florida St. 31, Notre Dame 26
12-31-96—Nebraska 41, Virginia Tech 21
1-2-98—Nebraska 42, Tennessee 17
1-2-99—Florida 31, Syracuse 10

1-1-00—Michigan 35, Alabama 34 (ot)
1-3-01—Oklahoma 13, Florida St. 2
1-2-02—Florida 56, Maryland 23
1-2-03—Southern California 38, Iowa 17
1-1-04—Miami (Fla.) 16, Florida St. 14

1-4-05—Southern California 55, Oklahoma 19
1-3-06—Penn St. 26, Florida St. 23 (3 ot)

ALLSTATE SUGAR BOWL

Present Site: New Orleans, Louisiana
Stadium (Capacity): Louisiana Superdome (72,500)
Playing Surface: FieldTurf
Name Changes: Sugar Bowl (1935-87); USF&G Sugar Bowl (1988-95); Nokia Sugar Bowl (1996-06); Allstate Sugar Bowl (since 2007)
Playing Sites: Tulane Stadium, New Orleans (1935-74); Louisiana Superdome (since 1975); ^Georgia Dome, Atlanta (2006)

1-1-35—Tulane 20, Temple 14
1-1-36—TCU 3, LSU 2
1-1-37—Santa Clara 21, LSU 14
1-1-38—Santa Clara 6, LSU 0
1-2-39—TCU 15, Carnegie Mellon 7

1-1-40—Texas A&M 14, Tulane 13
1-1-41—Boston College 19, Tennessee 13

1-1-42—Fordham 2, Missouri 0
1-1-43—Tennessee 14, Tulsa 7
1-1-44—Georgia Tech 20, Tulsa 18

1-1-45—Duke 29, Alabama 26
1-1-46—Oklahoma St. 33, St. Mary's (Cal.) 13
1-1-47—Georgia 20, North Carolina 10
1-1-48—Texas 27, Alabama 7
1-1-49—Oklahoma 14, North Carolina 6

1-2-50—Oklahoma 35, LSU 0
1-1-51—Kentucky 13, Oklahoma 7
1-1-52—Maryland 28, Tennessee 13
1-1-53—Georgia Tech 24, Mississippi 7
1-1-54—Georgia Tech 42, West Virginia 19

1-1-55—Navy 21, Mississippi 0
1-2-56—Georgia Tech 7, Pittsburgh 0
1-1-57—Baylor 13, Tennessee 7
1-1-58—Mississippi 39, Texas 7
1-1-59—LSU 7, Clemson 0

1-1-60—Mississippi 21, LSU 0
1-2-61—Mississippi 14, Rice 6
1-1-62—Alabama 10, Arkansas 3
1-1-63—Mississippi 17, Arkansas 13
1-1-64—Alabama 12, Mississippi 7

1-1-65—LSU 13, Syracuse 10
1-1-66—Missouri 20, Florida 18
1-2-67—Alabama 34, Nebraska 7
1-1-68—LSU 20, Wyoming 13
1-1-69—Arkansas 16, Georgia 2

1-1-70—Mississippi 27, Arkansas 22
1-1-71—Tennessee 34, Air Force 13
1-1-72—Oklahoma 40, Auburn 22
12-31-72—Oklahoma 14, Penn St. 0
12-31-73—Notre Dame 24, Alabama 23

12-31-74—Nebraska 13, Florida 10
12-31-75—Alabama 13, Penn St. 6
1-1-77—Pittsburgh 27, Georgia 3
1-2-78—Alabama 35, Ohio St. 6
1-1-79—Alabama 14, Penn St. 7

1-1-80—Alabama 24, Arkansas 9
1-1-81—Georgia 17, Notre Dame 10
1-1-82—Pittsburgh 24, Georgia 20
1-1-83—Penn St. 27, Georgia 23
1-2-84—Auburn 9, Michigan 7

1-1-85—Nebraska 28, LSU 10
1-1-86—Tennessee 35, Miami (Fla.) 7
1-1-87—Nebraska 30, LSU 15
1-1-88—Auburn 16, Syracuse 16
1-2-89—Florida St. 13, Auburn 7

1-1-90—Miami (Fla.) 33, Alabama 25
1-1-91—Tennessee 23, Virginia 22
1-1-92—Notre Dame 39, Florida 28
1-1-93—Alabama 34, Miami (Fla.) 13
1-1-94—Florida 41, West Virginia 7

1-2-95—Florida St. 23, Florida 17
12-31-95—Virginia Tech 28, Texas 10
1-2-97—Florida 52, Florida St. 20
1-1-98—Florida St. 31, Ohio St. 14
1-1-99—Ohio St. 24, Texas A&M 14

1-4-00—Florida St. 46, Virginia Tech 29
1-2-01—Miami (Fla.) 37, Florida 20
1-1-02—LSU 47, Illinois 34
1-1-03—Georgia 26, Florida St. 13
1-4-04—LSU 21, Oklahoma 14

1-3-05—Auburn 16, Virginia Tech 13
1-2-06—West Virginia 38, Georgia 35^

AT&T COTTON BOWL CLASSIC

Present Site: Dallas, Texas
Stadium (Capacity): Cotton Bowl (71,252)
Playing Surface: Grass
Name Changes: Cotton Bowl (1937-88, 1996); Mobil Cotton Bowl (1989-95); Southwestern Bell Cotton Bowl (1997-00); SBC Cotton Bowl Classic (2001-06); AT&T Cotton Bowl Classic (since 2007)
Playing Sites: Fair Park Stadium, Dallas (1937); Cotton Bowl (since 1938)

1-1-37—TCU 16, Marquette 6
1-1-38—Rice 28, Colorado 14
1-2-39—St. Mary's (Cal.) 20, Texas Tech 13
1-1-40—Clemson 6, Boston College 3
1-1-41—Texas A&M 13, Fordham 12

1-1-42—Alabama 29, Texas A&M 21
1-1-43—Texas 14, Georgia Tech 7
1-1-44—Randolph Field 7, Texas 7

1-1-45—Oklahoma St. 34, TCU 0
1-1-46—Texas 40, Missouri 27

1-1-47—Arkansas 0, LSU 0
1-1-48—Penn St. 13, SMU 13
1-1-49—SMU 21, Oregon 13
1-2-50—Rice 27, North Carolina 13
1-1-51—Tennessee 20, Texas 14

1-1-52—Kentucky 20, TCU 7
1-1-53—Texas 16, Tennessee 0
1-1-54—Rice 28, Alabama 6
1-1-55—Georgia Tech 14, Arkansas 6
1-2-56—Mississippi 14, TCU 13

1-1-57—TCU 28, Syracuse 27
1-1-58—Navy 20, Rice 7
1-1-59—Air Force 0, TCU 0
1-1-60—Syracuse 23, Texas 14
1-2-61—Duke 7, Arkansas 6

1-1-62—Texas 12, Mississippi 7
1-1-63—LSU 13, Texas 0
1-1-64—Texas 28, Navy 6
1-1-65—Arkansas 10, Nebraska 7
1-1-66—LSU 14, Arkansas 7

12-31-66—Georgia 24, SMU 9
1-1-68—Texas A&M 20, Alabama 16
1-1-69—Texas 36, Tennessee 13
1-1-70—Texas 21, Notre Dame 17
1-1-71—Notre Dame 24, Texas 11

1-1-72—Penn St. 30, Texas 6
1-1-73—Texas 17, Alabama 13
1-1-74—Nebraska 19, Texas 3
1-1-75—Penn St. 41, Baylor 20
1-1-76—Arkansas 31, Georgia 10

1-1-77—Houston 30, Maryland 21
1-2-78—Notre Dame 38, Texas 10
1-1-79—Notre Dame 35, Houston 34
1-1-80—Houston 17, Nebraska 14
1-1-81—Alabama 30, Baylor 2

1-1-82—Texas 14, Alabama 12
1-1-83—SMU 7, Pittsburgh 3
1-2-84—Georgia 10, Texas 9
1-1-85—Boston College 45, Houston 28
1-1-86—Texas A&M 36, Auburn 16

1-1-87—Ohio St. 28, Texas A&M 12
1-1-88—Texas A&M 35, Notre Dame 10
1-2-89—UCLA 17, Arkansas 3
1-1-90—Tennessee 31, Arkansas 27
1-1-91—Miami (Fla.) 46, Texas 3

1-1-92—Florida St. 10, Texas A&M 2
1-1-93—Notre Dame 28, Texas A&M 3
1-1-94—Notre Dame 24, Texas A&M 21
1-2-95—Southern California 55, Texas Tech 14
1-1-96—Colorado 38, Oregon 6

1-1-97—Brigham Young 19, Kansas St. 15
1-1-98—UCLA 29, Texas A&M 23
1-1-99—Texas 38, Mississippi St. 11
1-1-00—Arkansas 27, Texas 6
1-1-01—Kansas St. 35, Tennessee 21

1-1-02—Oklahoma 10, Arkansas 3
1-1-03—Texas 35, LSU 20
1-2-04—Mississippi 31, Oklahoma St. 28
1-1-05—Tennessee 38, Texas A&M 7
1-2-06—Alabama 13, Texas Tech 10

VITALIS SUN BOWL

Present Site: El Paso, Texas
Stadium (Capacity): Sun Bowl Stadium (50,429)
Playing Surface: AstroTurf
Name Changes: Sun Bowl (1936-86, 1994-95); John Hancock Sun Bowl (1987-88); John Hancock Bowl (1989-93); Norwest Bank Sun Bowl (1996); Norwest Sun Bowl (1997-99); Wells Fargo Sun Bowl (2000-03); Vitalis Sun Bowl (since 2004)
Playing Sites: Kidd Field, UTEP, El Paso (1936-62); Sun Bowl Stadium (since 1963)

1-1-36—Hardin-Simmons 14, New Mexico St. 14
1-1-37—Hardin-Simmons 34, UTEP 6
1-1-38—West Virginia 7, Texas Tech 6
1-2-39—Utah 26, New Mexico 0
1-1-40—Arizona St. 0, Catholic 0

1-1-41—Case Reserve 26, Arizona St. 13
1-1-42—Tulsa 6, Texas Tech 0
1-1-43—Second Air Force 13, Hardin-Simmons 7
1-1-44—Southwestern (Tex.) 7, New Mexico 0
1-1-45—Southwestern (Tex.) 35, U. of Mexico 0

1-1-46—New Mexico 34, Denver 24
1-1-47—Cincinnati 18, Virginia Tech 6
1-1-48—Miami (Ohio) 13, Texas Tech 12
1-1-49—West Virginia 21, UTEP 12
1-2-50—UTEP 33, Georgetown 20

1-1-51—West Tex. A&M 14, Cincinnati 13
1-1-52—Texas Tech 25, Pacific 14
1-1-53—Pacific 26, Southern Miss. 7
1-1-54—UTEP 37, Southern Miss. 14
1-1-55—UTEP 47, Florida St. 20

1-2-56—Wyoming 21, Texas Tech 14
1-1-57—George Washington 13, UTEP 0
1-1-58—Louisville 34, Drake 20
12-31-58—Wyoming 14, Hardin-Simmons 6
12-31-59—New Mexico St. 28, North Texas 8

12-31-60—New Mexico St. 20, Utah St. 13
12-30-61—Villanova 17, Wichita St. 9
12-31-62—West Tex. A&M 15, Ohio 14
12-31-63—Oregon 21, SMU 14
12-26-64—Georgia 7, Texas Tech 0

12-31-65—UTEP 13, TCU 12
12-24-66—Wyoming 28, Florida St. 20
12-30-67—UTEP 14, Mississippi 7
12-28-68—Auburn 34, Arizona 10
12-20-69—Nebraska 45, Georgia 6

12-19-70—Georgia Tech 17, Texas Tech 9
12-18-71—LSU 33, Iowa St. 15
12-30-72—North Carolina 32, Texas Tech 28
12-29-73—Missouri 34, Auburn 17
12-28-74—Mississippi St. 26, North Carolina 24

12-26-75—Pittsburgh 33, Kansas 19
1-2-77—Texas A&M 37, Florida 14
12-31-77—Stanford 24, LSU 14
12-23-78—Texas 42, Maryland 0
12-22-79—Washington 14, Texas 7

12-27-80—Nebraska 31, Mississippi St. 17
12-26-81—Oklahoma 40, Houston 14
12-25-82—North Carolina 26, Texas 10
12-24-83—Alabama 28, SMU 7
12-22-84—Maryland 28, Tennessee 27

12-28-85—Arizona 13, Georgia 13
12-25-86—Alabama 28, Washington 6
12-25-87—Oklahoma St. 35, West Virginia 33
12-24-88—Alabama 29, Army 28
12-30-89—Pittsburgh 31, Texas A&M 28

12-31-90—Michigan St. 17, Southern California 16
12-31-91—UCLA 6, Illinois 3
12-31-92—Baylor 20, Arizona 15
12-24-93—Oklahoma 41, Texas Tech 10
12-30-94—Texas 35, North Carolina 31

12-29-95—Iowa 38, Washington 18
12-31-96—Stanford 38, Michigan St. 0
12-31-97—Arizona St. 17, Iowa 7
12-31-98—TCU 28, Southern California 19
12-31-99—Oregon 24, Minnesota 20

12-29-00—Wisconsin 21, UCLA 20
12-31-01—Washington St. 33, Purdue 27
12-31-02—Purdue 34, Washington 24
12-31-03—Minnesota 31, Oregon 30
12-31-04—Arizona St. 27, Purdue 23

12-30-05—UCLA 50, Northwestern 38

TOYOTA GATOR BOWL

Present Site: Jacksonville, Florida
Stadium (Capacity): Alltel Stadium (77,497)
Playing Surface: Grass
Name Changes: Gator Bowl (1946-85, 1991); Mazda Gator Bowl (1986-90); Outback Steakhouse Gator Bowl (1992-94); Toyota Gator Bowl (since 1995)
Playing Sites: Gator Bowl (1946-93); Florida Field, Gainesville, Fla. (1994); Jacksonville Municipal Stadium, renamed Alltel Stadium in 1997 (since 1995)

1-1-46—Wake Forest 26, South Carolina 14
1-1-47—Oklahoma 34, North Carolina St. 13
1-1-48—Georgia 20, Maryland 20
1-1-49—Clemson 24, Missouri 23
1-2-50—Maryland 20, Missouri 7

1-1-51—Wyoming 20, Wash. & Lee 7
1-1-52—Miami (Fla.) 14, Clemson 0
1-1-53—Florida 14, Tulsa 13
1-1-54—Texas Tech 35, Auburn 13
12-31-54—Auburn 33, Baylor 13

12-31-55—Vanderbilt 25, Auburn 13
12-29-56—Georgia Tech 21, Pittsburgh 14

12-28-57—Tennessee 3, Texas A&M 0
12-27-58—Mississippi 7, Florida 3
1-2-60—Arkansas 14, Georgia Tech 7

12-31-60—Florida 13, Baylor 12
12-30-61—Penn St. 30, Georgia Tech 15
12-29-62—Florida 17, Penn St. 7
12-28-63—North Carolina 35, Air Force 0
1-2-65—Florida St. 36, Oklahoma 19

12-31-65—Georgia Tech 31, Texas Tech 21
12-31-66—Tennessee 18, Syracuse 12
12-30-67—Florida St. 17, Penn St. 17
12-28-68—Missouri 35, Alabama 10
12-27-69—Florida 14, Tennessee 13

1-2-71—Auburn 35, Mississippi 28
12-31-71—Georgia 7, North Carolina 3
12-30-72—Auburn 24, Colorado 3
12-29-73—Texas Tech 28, Tennessee 19
12-30-74—Auburn 27, Texas 3

12-29-75—Maryland 13, Florida 0
12-27-76—Notre Dame 20, Penn St. 9
12-30-77—Pittsburgh 34, Clemson 3
12-29-78—Clemson 17, Ohio St. 15
12-28-79—North Carolina 17, Michigan 15

12-29-80—Pittsburgh 37, South Carolina 9
12-28-81—North Carolina 31, Arkansas 27
12-30-82—Florida St. 31, West Virginia 12
12-30-83—Florida 14, Iowa 6
12-28-84—Oklahoma St. 21, South Carolina 14

12-30-85—Florida St. 34, Oklahoma St. 23
12-27-86—Clemson 27, Stanford 21
12-31-87—LSU 30, South Carolina 13
1-1-89—Georgia 34, Michigan St. 27
12-30-89—Clemson 27, West Virginia 7

1-1-91—Michigan 35, Mississippi 3
12-29-91—Oklahoma 48, Virginia 14
12-31-92—Florida 27, North Carolina St. 10
12-31-93—Alabama 24, North Carolina 10
12-30-94—Tennessee 45, Virginia Tech 23

1-1-96—Syracuse 41, Clemson 0
1-1-97—North Carolina 20, West Virginia 13
1-1-98—North Carolina 42, Virginia Tech 3
1-1-99—Georgia Tech 35, Notre Dame 28
1-1-00—Miami (Fla.) 28, Georgia Tech 13

1-1-01—Virginia Tech 41, Clemson 20
1-1-02—Florida St. 30, Virginia Tech 17
1-1-03—North Carolina St. 28, Notre Dame 6
1-1-04—Maryland 41, West Virginia 7
1-1-05—Florida St. 30, West Virginia 18

1-2-06—Virginia Tech 35, Louisville 24

CAPITAL ONE BOWL

Present Site: Orlando, Florida
Stadium (Capacity): Florida Citrus Bowl (65,438)
Playing Surface: Grass
Name Changes: Tangerine Bowl (1947-82); Florida Citrus Bowl (1983-93); CompUSA Florida Citrus Bowl (1994-99); OurHouse.com Florida Citrus Bowl (2000); Capital One/Florida Citrus Bowl (2001-02); Capital One Bowl (since 2003)
Playing Sites: Tangerine Bowl, Orlando (1947-72); Florida Field, Gainesville (1973); Tangerine Bowl (now Florida Citrus Bowl) (1974-82); Orlando Stadium (now Florida Citrus Bowl) (1983-85); Florida Citrus Bowl (since 1986)

1-1-47—Catawba 31, Maryville (Tenn.) 6
1-1-48—Catawba 7, Marshall 0
1-1-49—Murray St. 21, Sul Ross St. 21
1-2-50—St. Vincent 7, Emory & Henry 6
1-1-51—Charleston (W.V.) 35, Emory & Henry 14

1-1-52—Stetson 35, Arkansas St. 20
1-1-53—Tex. A&M-Commerce 33, Tennessee Tech 0
1-1-54—Arkansas St. 7, Tex. A&M-Commerce 7
1-1-55—Neb.-Omaha 7, Eastern Ky. 6
1-2-56—Juniata 6, Missouri Valley 6

1-1-57—West Tex. A&M 20, Southern Miss. 13
1-1-58—Tex. A&M-Commerce 10, Southern Miss. 9
12-27-58—Tex. A&M-Commerce 26, Missouri Valley 7
1-1-60—Middle Tenn. 21, Presbyterian 12
12-30-60—Citadel 27, Tennessee Tech 0

12-29-61—Lamar 21, Middle Tenn. 14
12-22-62—Houston 49, Miami (Ohio) 21
12-28-63—Western Ky. 27, Coast Guard 0
12-12-64—East Caro. 14, Massachusetts 13
12-11-65—East Caro. 31, Maine 0

12-10-66—Morgan St. 14, West Chester 6
12-16-67—Tenn.-Martin 25, West Chester 8
12-27-68—Richmond 49, Ohio 42
12-26-69—Toledo 56, Davidson 33
12-28-70—Toledo 40, William & Mary 12

12-28-71—Toledo 28, Richmond 3
12-29-72—Tampa 21, Kent St. 18
12-22-73—Miami (Ohio) 16, Florida 7
12-21-74—Miami (Ohio) 21, Georgia 10
12-20-75—Miami (Ohio) 20, South Carolina 7

12-18-76—Oklahoma St. 49, Brigham Young 21
12-23-77—Florida St. 40, Texas Tech 17
12-23-78—North Carolina St. 30, Pittsburgh 17
12-22-79—LSU 34, Wake Forest 10
12-20-80—Florida 35, Maryland 20

12-19-81—Missouri 19, Southern Miss. 17
12-18-82—Auburn 33, Boston College 26
12-17-83—Tennessee 30, Maryland 23
12-22-84—Florida St. 17, Georgia 17
12-28-85—Ohio St. 10, Brigham Young 7

1-1-87—Auburn 16, Southern California 7
1-1-88—Clemson 35, Penn St. 10
1-2-89—Clemson 13, Oklahoma 6
1-1-90—Illinois 31, Virginia 21
1-1-91—Georgia Tech 45, Nebraska 21

1-1-92—California 37, Clemson 13
1-1-93—Georgia 21, Ohio St. 14
1-1-94—Penn St. 31, Tennessee 13
1-2-95—Alabama 24, Ohio St. 17
1-1-96—Tennessee 20, Ohio St. 14

1-1-97—Tennessee 48, Northwestern 28
1-1-98—Florida 21, Penn St. 6
1-1-99—Michigan 45, Arkansas 31
1-1-00—Michigan St. 37, Florida 34
1-1-01—Michigan 31, Auburn 28

1-1-02—Tennessee 45, Michigan 17
1-1-03—Auburn 13, Penn St. 9
1-1-04—Georgia 34, Purdue 27 (ot)
1-1-05—Iowa 30, LSU 25
1-2-06—Wisconsin 24, Auburn 10

Note: No classified major teams participated in games from January 1, 1947, through January 1, 1960, or in 1961 and 1963 through 1967.

AUTOZONE LIBERTY BOWL

Present Site: Memphis, Tennessee
Stadium (Capacity): Liberty Bowl Memorial Stadium (62,598)
Playing Surface: Prescription Athletic Turf
Name Changes: Liberty Bowl (1959-92); St. Jude Liberty Bowl (1993-96); AXA Liberty Bowl (1997-03); AutoZone Liberty Bowl (since 2004)
Playing Sites: Municipal Stadium, Philadelphia (1959-63); Convention Hall, Atlantic City, N.J. (1964); Liberty Bowl Memorial Stadium (since 1965)

12-19-59—Penn St. 7, Alabama 0
12-17-60—Penn St. 41, Oregon 12
12-16-61—Syracuse 15, Miami (Fla.) 14
12-15-62—Oregon St. 6, Villanova 0
12-21-63—Mississippi St. 16, North Carolina St. 12

12-19-64—Utah 32, West Virginia 6
12-18-65—Mississippi 13, Auburn 7
12-10-66—Miami (Fla.) 14, Virginia Tech 7
12-16-67—North Carolina St. 14, Georgia 7
12-14-68—Mississippi 34, Virginia Tech 17

12-13-69—Colorado 47, Alabama 33
12-12-70—Tulane 17, Colorado 3
12-20-71—Tennessee 14, Arkansas 13
12-18-72—Georgia Tech 31, Iowa St. 30
12-17-73—North Carolina St. 31, Kansas 18

12-16-74—Tennessee 7, Maryland 3
12-22-75—Southern California 20, Texas A&M 0
12-20-76—Alabama 36, UCLA 6
12-19-77—Nebraska 21, North Carolina 17
12-23-78—Missouri 20, LSU 15

12-22-79—Penn St. 9, Tulane 6
12-27-80—Purdue 28, Missouri 25
12-30-81—Ohio St. 31, Navy 28
12-29-82—Alabama 21, Illinois 15
12-29-83—Notre Dame 19, Boston College 18

12-27-84—Auburn 21, Arkansas 15
12-27-85—Baylor 21, LSU 7
12-29-86—Tennessee 21, Minnesota 14
12-29-87—Georgia 20, Arkansas 17
12-28-88—Indiana 34, South Carolina 10
12-28-89—Mississippi 42, Air Force 29
12-27-90—Air Force 23, Ohio St. 11
12-29-91—Air Force 38, Mississippi St. 15
12-31-92—Mississippi 13, Air Force 0
12-28-93—Louisville 18, Michigan St. 7

12-31-94—Illinois 30, East Caro. 0
12-30-95—East Caro. 19, Stanford 13
12-27-96—Syracuse 30, Houston 17
12-31-97—Southern Miss. 41, Pittsburgh 7
12-31-98—Tulane 41, Brigham Young 27

12-31-99—Southern Miss. 23, Colorado St. 17
12-29-00—Colorado St. 22, Louisville 17
12-31-01—Louisville 28, Brigham Young 10
12-31-02—TCU 17, Colorado St. 3
12-31-03—Utah 17, Southern Miss. 0

12-31-04—Louisville 44, Boise St. 40
12-31-05—Tulsa 31, Fresno St. 24

CHICK-FIL-A BOWL

Present Site: Atlanta, Georgia
Stadium (Capacity): Georgia Dome (71,990)
Name Changes: Peach Bowl (1968-96); Chick-fil-A Peach Bowl (1997-05); Chick-fil-A Bowl (since 2006)
Playing Surface: FieldTurf
Playing Sites: Grant Field, Atlanta (1968-70); Atlanta/Fulton County Stadium (1971-92); Georgia Dome (since 1993)

12-30-68—LSU 31, Florida St. 27
12-30-69—West Virginia 14, South Carolina 3
12-30-70—Arizona St. 48, North Carolina 26
12-30-71—Mississippi 41, Georgia Tech 18
12-29-72—North Carolina St. 49, West Virginia 13

12-28-73—Georgia 17, Maryland 16
12-28-74—Texas Tech 6, Vanderbilt 6
12-31-75—West Virginia 13, North Carolina St. 10
12-31-76—Kentucky 21, North Carolina 0
12-31-77—North Carolina St. 24, Iowa St. 14

12-25-78—Purdue 41, Georgia Tech 21
12-31-79—Baylor 24, Clemson 18
1-2-81—Miami (Fla.) 20, Virginia Tech 10
12-31-81—West Virginia 26, Florida 6
12-31-82—Iowa 28, Tennessee 22

12-30-83—Florida St. 28, North Carolina 3
12-31-84—Virginia 27, Purdue 24
12-31-85—Army 31, Illinois 29
12-31-86—Virginia Tech 25, North Carolina St. 24
1-2-88—Tennessee 27, Indiana 22

12-31-88—North Carolina St. 28, Iowa 23
12-30-89—Syracuse 19, Georgia 18
12-29-90—Auburn 27, Indiana 23
1-1-92—East Caro. 37, North Carolina St. 34
1-2-93—North Carolina 21, Mississippi St. 17

12-31-93—Clemson 14, Kentucky 13
1-1-95—North Carolina St. 28, Mississippi St. 24
12-30-95—Virginia 34, Georgia 27
12-28-96—LSU 10, Clemson 7
1-2-98—Auburn 21, Clemson 17

12-31-98—Georgia 35, Virginia 33
12-30-99—Mississippi St. 17, Clemson 7
12-29-00—LSU 28, Georgia Tech 14
12-31-01—North Carolina 16, Auburn 10
12-31-02—Maryland 30, Tennessee 3

1-2-04—Clemson 27, Tennessee 14
12-31-04—Miami (Fla.) 27, Florida 10
12-30-05—LSU 40, Miami (Fla.) 3

TOSTITOS FIESTA BOWL

Present Site: Glendale, Arizona
Stadium (Capacity): Cardinals Stadium (73,000)
Playing Surface: Grass
Name Changes: Fiesta Bowl (1971-85, 1991-92); Sunkist Fiesta Bowl (1986-90); IBM OS/2 Fiesta Bowl (1993-95); Tostitos Fiesta Bowl (since 1996)
Playing Sites: Sun Devil Stadium, Tempe, Ariz. (1971-06); Cardinals Stadium (since 2007)

12-27-71—Arizona St. 45, Florida St. 38
12-23-72—Arizona St. 49, Missouri 35
12-21-73—Arizona St. 28, Pittsburgh 7
12-28-74—Oklahoma St. 16, Brigham Young 6
12-26-75—Arizona St. 17, Nebraska 14

12-25-76—Oklahoma 41, Wyoming 7
12-25-77—Penn St. 42, Arizona St. 30
12-25-78—Arkansas 10, UCLA 10
12-25-79—Pittsburgh 16, Arizona 10
12-26-80—Penn St. 31, Ohio St. 19

1-1-82—Penn St. 26, Southern California 10
1-1-83—Arizona St. 32, Oklahoma 21
1-2-84—Ohio St. 28, Pittsburgh 23
1-1-85—UCLA 39, Miami (Fla.) 37
1-1-86—Michigan 27, Nebraska 23

1-2-87—Penn St. 14, Miami (Fla.) 10
1-1-88—Florida St. 31, Nebraska 28
1-2-89—Notre Dame 34, West Virginia 21
1-1-90—Florida St. 41, Nebraska 17
1-1-91—Louisville 34, Alabama 7

1-1-92—Penn St. 42, Tennessee 17
1-1-93—Syracuse 26, Colorado 22
1-1-94—Arizona 29, Miami (Fla.) 0
1-2-95—Colorado 41, Notre Dame 24
1-2-96—Nebraska 62, Florida 24

1-1-97—Penn St. 38, Texas 15
12-31-97—Kansas St. 35, Syracuse 18
1-4-99—Tennessee 23, Florida St. 16
1-2-00—Nebraska 31, Tennessee 21
1-1-01—Oregon St. 41, Notre Dame 9

1-1-02—Oregon 38, Colorado 16
1-3-03—Ohio St. 31, Miami (Fla.) 24 (2 ot)
1-2-04—Ohio St. 35, Kansas St. 28
1-1-05—Utah 35, Pittsburgh 7
1-2-06—Ohio St. 34, Notre Dame 20

INDEPENDENCE BOWL

Present Site: Shreveport, Louisiana
Stadium (Capacity): Independence Stadium (48,947)
Playing Surface: AstroPlay
Name Changes: Independence Bowl (1976-89, since 2004); Poulan Independence Bowl (1990); Poulan/Weed Eater Independence Bowl (1991-97); Sanford Independence Bowl (1998-00); MainStay Independence Bowl (2001-03)
Playing Sites: Independence Stadium (since 1976)

12-13-76—McNeese St. 20, Tulsa 16
12-17-77—Louisiana Tech 24, Louisville 14
12-16-78—East Caro. 35, Louisiana Tech 13
12-15-79—Syracuse 31, McNeese St. 7
12-13-80—Southern Miss. 16, McNeese St. 14

12-12-81—Texas A&M 33, Oklahoma St. 16
12-11-82—Wisconsin 14, Kansas St. 3
12-10-83—Air Force 9, Mississippi 3
12-15-84—Air Force 23, Virginia Tech 7
12-21-85—Minnesota 20, Clemson 13

12-20-86—Mississippi 20, Texas Tech 17
12-19-87—Washington 24, Tulane 12
12-23-88—Southern Miss. 38, UTEP 18
12-16-89—Oregon 27, Tulsa 24
12-15-90—Louisiana Tech 34, Maryland 34

12-29-91—Georgia 24, Arkansas 15
12-31-92—Wake Forest 39, Oregon 35
12-31-93—Virginia Tech 45, Indiana 20
12-28-94—Virginia 20, TCU 10
12-29-95—LSU 45, Michigan St. 26

12-31-96—Auburn 32, Army 29
12-28-97—LSU 27, Notre Dame 9
12-31-98—Mississippi 35, Texas Tech 18
12-31-99—Mississippi 27, Oklahoma 25
12-31-00—Mississippi St. 43, Texas A&M 41 (ot)

12-27-01—Alabama 14, Iowa St. 13
12-27-02—Mississippi 27, Nebraska 23
12-31-03—Arkansas 27, Missouri 14
12-28-04—Iowa St. 17, Miami (Ohio) 13
12-30-05—Missouri 38, South Carolina 31

PACIFIC LIFE HOLIDAY BOWL

Present Site: San Diego, California
Stadium (Capacity): Qualcomm Stadium (66,000)
Playing Surface: Grass
Name Changes: Holiday Bowl (1978-85, 2002); Sea World Holiday Bowl (1986-90); Thrifty Car Rental Holiday Bowl (1991-94); Plymouth Holiday Bowl (1995-97); Culligan Holiday Bowl (1998-01); Pacific Life Holiday Bowl (since 2002)
Playing Sites: San Diego Jack Murphy Stadium, renamed Qualcomm Stadium in 1997 (since 1978)

12-22-78—Navy 23, Brigham Young 16
12-21-79—Indiana 38, Brigham Young 37
12-19-80—Brigham Young 46, SMU 45
12-18-81—Brigham Young 38, Washington St. 36
12-17-82—Ohio St. 47, Brigham Young 17

12-23-83—Brigham Young 21, Missouri 17
12-21-84—Brigham Young 24, Michigan 17
12-22-85—Arkansas 18, Arizona St. 17
12-30-86—Iowa 39, San Diego St. 38
12-30-87—Iowa 20, Wyoming 19

12-30-88—Oklahoma St. 62, Wyoming 14
12-29-89—Penn St. 50, Brigham Young 39
12-29-90—Texas A&M 65, Brigham Young 14
12-30-91—Brigham Young 13, Iowa 13
12-30-92—Hawaii 27, Illinois 17

12-30-93—Ohio St. 28, Brigham Young 21
12-30-94—Michigan 24, Colorado St. 14
12-29-95—Kansas St. 54, Colorado St. 21
12-30-96—Colorado 33, Washington 21
12-29-97—Colorado St. 35, Missouri 24

12-30-98—Arizona 23, Nebraska 20
12-29-99—Kansas St. 24, Washington 20
12-29-00—Oregon 35, Texas 30
12-28-01—Texas 47, Washington 43
12-27-02—Kansas St. 34, Arizona St. 27

12-30-03—Washington St. 28, Texas 20
12-30-04—Texas Tech 45, California 31
12-29-05—Oklahoma 17, Oregon 14

OUTBACK BOWL

Present Site: Tampa, Florida
Stadium (Capacity): Raymond James Stadium (65,500)
Playing Surface: Grass
Name Changes: Hall of Fame Bowl (1986-95); Outback Bowl (since 1996)
Playing Sites: Tampa Stadium, renamed Houlihan's Stadium in 1997 (1986-97); Tampa Community Stadium (1998); Raymond James Stadium (since 1999)

12-23-86—Boston College 27, Georgia 24
1-2-88—Michigan 28, Alabama 24
1-2-89—Syracuse 23, LSU 10
1-1-90—Auburn 31, Ohio St. 14
1-1-91—Clemson 30, Illinois 0

1-1-92—Syracuse 24, Ohio St. 17
1-1-93—Tennessee 38, Boston College 23
1-1-94—Michigan 42, North Carolina St. 7
1-2-95—Wisconsin 34, Duke 20
1-1-96—Penn St. 43, Auburn 14

1-1-97—Alabama 17, Michigan 14
1-1-98—Georgia 33, Wisconsin 6
1-1-99—Penn St. 26, Kentucky 14
1-1-00—Georgia 28, Purdue 25 (ot)
1-1-01—South Carolina 24, Ohio St. 7

1-1-02—South Carolina 31, Ohio St. 28
1-1-03—Michigan 38, Florida 30
1-1-04—Iowa 37, Florida 17
1-1-05—Georgia 24, Wisconsin 21
1-2-06—Florida 31, Iowa 24

INSIGHT BOWL

Present Site: Tempe, Arizona
Stadium (Capacity): Sun Devil Stadium (73,000)
Playing Surface: Grass
Name Changes: Copper Bowl (1989, 1996); Domino's Pizza Copper Bowl (1990-91); Weiser Lock Copper Bowl (1992-95); Insight.com Bowl (1997-01); Insight Bowl (since 2002)
Playing Sites: Arizona Stadium, Tucson, Ariz. (1989-99); Bank One Ballpark, Phoenix (2000-05); Sun Devil Stadium (since 2006)

12-31-89—Arizona 17, North Carolina St. 10
12-31-90—California 17, Wyoming 15
12-31-91—Indiana 24, Baylor 0
12-29-92—Washington St. 31, Utah 28
12-29-93—Kansas St. 52, Wyoming 17

12-29-94—Brigham Young 31, Oklahoma 6
12-27-95—Texas Tech 55, Air Force 41
12-27-96—Wisconsin 38, Utah 10
12-27-97—Arizona 20, New Mexico 14
12-26-98—Missouri 34, West Virginia 31

12-31-99—Colorado 62, Boston College 28
12-28-00—Iowa St. 37, Pittsburgh 29
12-29-01—Syracuse 26, Kansas St. 3
12-26-02—Pittsburgh 38, Oregon St. 13
12-26-03—California 52, Virginia Tech 49

12-28-04—Oregon St. 38, Notre Dame 21
12-27-05—Arizona St. 45, Rutgers 40

CHAMPS SPORTS BOWL

Present Site: Orlando, Florida
Stadium (Capacity): Florida Citrus Bowl (65,438)
Playing Surface: Grass
Name Changes: Blockbuster Bowl (1990-93); Carquest Bowl (1994-97); Micron PC Bowl (1998); MicronPC.com Bowl (1999-00); Visit Florida Tangerine Bowl (2001); Mazda Tangerine Bowl (2002-03); Champs Sports Bowl (since 2004)
Note: The game was known as the Sunshine Football Classic for a short time in the 1997-98 offseason after Carquest Auto Parts dropped its sponsorship and before Micron agreed to be the title sponsor. Also, this game should not be confused with the Tangerine Bowl that became the Florida Citrus Bowl in 1982 and is now known as the Capital One Bowl.
Playing Sites: Joe Robbie Stadium, renamed Pro Player Stadium in 1996, Miami (1990-00); Florida Citrus Bowl (since 2001)

12-28-90—Florida St. 24, Penn St. 17
12-28-91—Alabama 30, Colorado 25
1-1-93—Stanford 24, Penn St. 3
1-1-94—Boston College 31, Virginia 13
1-2-95—South Carolina 24, West Virginia 21

12-30-95—North Carolina 20, Arkansas 10
12-27-96—Miami (Fla.) 31, Virginia 21
12-29-97—Georgia Tech 35, West Virginia 30
12-29-98—Miami (Fla.) 46, North Carolina St. 23
12-30-99—Illinois 63, Virginia 21

12-28-00—North Carolina St. 38, Minnesota 30
12-20-01—Pittsburgh 34, North Carolina St. 19
12-23-02—Texas Tech 55, Clemson 15
12-22-03—North Carolina St. 56, Kansas 26
12-21-04—Georgia Tech 51, Syracuse 14

12-27-05—Clemson 19, Colorado 10

PIONEER PUREVISION LAS VEGAS BOWL

Present Site: Las Vegas, Nevada
Stadium (Capacity): Sam Boyd Stadium (40,000)
Playing Surface: TurfTech
Name Changes: Las Vegas Bowl (1992-98, 2000, 2003); EA Sports Las Vegas Bowl (1999); Sega Sports Las Vegas Bowl (2001-02), Pioneer PureVision Las Vegas Bowl (since 2004)
Playing Sites: Sam Boyd Stadium (since 1992)

12-18-92—Bowling Green 35, Nevada 34
12-17-93—Utah St. 42, Ball St. 33
12-15-94—UNLV 52, Central Mich. 24
12-14-95—Toledo 40, Nevada 37 (ot)
12-19-96—Nevada 18, Ball St. 15

12-20-97—Oregon 41, Air Force 13
12-19-98—North Carolina 20, San Diego St. 13
12-18-99—Utah 17, Fresno St. 16
12-21-00—UNLV 31, Arkansas 14
12-25-01—Utah 10, Southern California 6

12-25-02—UCLA 27, New Mexico 13
12-24-03—Oregon St. 55, New Mexico 14
12-23-04—Wyoming 24, UCLA 21
12-22-05—California 35, Brigham Young 28

MASTERCARD ALAMO BOWL

Present Site: San Antonio, Texas
Stadium (Capacity): Alamodome (65,000)
Playing Surface: SportField Real Grass
Name Changes: Builders Square Alamo Bowl (1993-98); Sylvania Alamo Bowl (1999-01); Alamo Bowl (2002-03); MasterCard Alamo Bowl (since 2004)
Playing Sites: Alamodome (since 1993)

12-31-93—California 37, Iowa 3
12-31-94—Washington St. 10, Baylor 3
12-28-95—Texas A&M 22, Michigan 20
12-29-96—Iowa 27, Texas Tech 0
12-30-97—Purdue 33, Oklahoma St. 20

12-29-98—Purdue 37, Kansas St. 34
12-28-99—Penn St. 24, Texas A&M 0
12-30-00—Nebraska 66, Northwestern 17
12-29-01—Iowa 19, Texas Tech 16
12-28-02—Wisconsin 31, Colorado 28 (ot)

12-29-03—Nebraska 17, Michigan St. 3
12-29-04—Ohio St. 33, Oklahoma St. 7
12-28-05—Nebraska 32, Michigan 28

MPC COMPUTERS BOWL

Present Site: Boise, Idaho
Stadium (Capacity): Bronco Stadium (30,000)
Playing Surface: Blue AstroPlay
Name Changes: Sports Humanitarian Bowl (1997); Humanitarian Bowl (1998); Crucial.com Humanitarian Bowl (1999-03); MPC Computers Bowl (since 2004)
Playing Sites: Bronco Stadium (since 1997)

12-29-97—Cincinnati 35, Utah St. 19
12-30-98—Idaho 42, Southern Miss. 35
12-30-99—Boise St. 34, Louisville 31
12-28-00—Boise St. 38, UTEP 23
12-31-01—Clemson 49, Louisiana Tech 24

12-31-02—Boise St. 34, Iowa St. 16
1-3-04—Georgia Tech 52, Tulsa 10
12-27-04—Fresno St. 37, Virginia 34 (ot)
12-28-05—Boston College 27, Boise St. 21

MOTOR CITY BOWL

Present Site: Detroit, Michigan
Stadium (Capacity): Ford Field (65,000)
Playing Surface: FieldTurf
Playing Sites: Pontiac Silverdome (1997-01); Ford Field (since 2002)

12-26-97—Mississippi 34, Marshall 31
12-23-98—Marshall 48, Louisville 29
12-27-99—Marshall 21, Brigham Young 3
12-27-00—Marshall 25, Cincinnati 14
12-29-01—Toledo 23, Cincinnati 16

12-26-02—Boston College 51, Toledo 25
12-26-03—Bowling Green 28, Northwestern 24
12-27-04—Connecticut 39, Toledo 10
12-26-05—Memphis 38, Akron 31

GAYLORD HOTELS MUSIC CITY BOWL

Presented By Bridgestone
Present Site: Nashville, Tennessee
Stadium (Capacity): The Coliseum (68,000)
Playing Surface: Grass
Name Changes: Music City Bowl (1998, 2000-01); HomePoint.com Music City Bowl (1999); Gaylord Hotels Music City Bowl (2002-03); Gaylord Hotels Music City Bowl Presented By Bridgestone (since 2004)
Playing Sites: Vanderbilt Stadium (1998); Adelphia Coliseum, renamed The Coliseum in 2002 (since 1999)

12-29-98—Virginia Tech 38, Alabama 7
12-29-99—Syracuse 20, Kentucky 13
12-28-00—West Virginia 49, Mississippi 38
12-28-01—Boston College 20, Georgia 16
12-30-02—Minnesota 29, Arkansas 14

12-31-03—Auburn 28, Wisconsin 14
12-31-04—Minnesota 20, Alabama 16
12-30-05—Virginia 34, Minnesota 31

GMAC BOWL

Present Site: Mobile, Alabama
Stadium (Capacity): Ladd-Peebles Stadium (40,048)
Playing Surface: FieldTurf
Name Changes: Mobile Alabama Bowl (1999); GMAC Mobile Alabama Bowl (2000); GMAC Bowl (since 2001)
Playing Sites: Ladd-Peebles Stadium (since 1999)

12-22-99—TCU 28, East Caro. 14
12-20-00—Southern Miss. 28, TCU 21
12-19-01—Marshall 64, East Caro. 61 (2 ot)
12-18-02—Marshall 38, Louisville 15
12-18-03—Miami (Ohio) 49, Louisville 28

12-22-04—Bowling Green 52, Memphis 35
12-21-05—Toledo 45, UTEP 13

HOUSTON BOWL

Present Site: Houston, Texas
Stadium (Capacity): Reliant Stadium (69,500)
Playing Surface: Grass
Name Changes: galleryfurniture.com Bowl (2000-01); Houston Bowl (2002, since 2006); EV1.net Houston Bowl (2003-05)
Playing Sites: Reliant Astrodome (2000-01); Reliant Stadium (since 2002)

12-27-00—East Caro. 40, Texas Tech 27
12-28-01—Texas A&M 28, TCU 9
12-27-02—Oklahoma St. 33, Southern Miss. 23
12-30-03—Texas Tech 38, Navy 14
12-29-04—Colorado 33, UTEP 28

12-31-05—TCU 27, Iowa St. 24

NEW ORLEANS BOWL

Present Site: New Orleans, Louisiana
Stadium (Capacity): Louisiana Superdome (72,500)
Playing Surface: FieldTurf
Name Changes: New Orleans Bowl (2001-03, since 2006); Wyndham New Orleans Bowl (2004-05)
Playing Sites: Louisiana Superdome (since 2001); ^Cajun Field, Lafayette, La. (2005)

12-18-01—Colorado St. 45, North Texas 20
12-17-02—North Texas 24, Cincinnati 19
12-16-03—Memphis 27, North Texas 17
12-14-04—Southern Miss. 31, North Texas 10
12-20-05—Southern Miss. 31, Arkansas St. 19^

SHERATON HAWAII BOWL

Present Site: Honolulu, Hawaii
Stadium (Capacity): Aloha Stadium (50,000)
Playing Surface: FieldTurf
Name Changes: Conagra Foods Hawaii Bowl (2002); Sheraton Hawaii Bowl (since 2003)
Playing Site: Aloha Stadium (since 2002)

12-25-02—Tulane 36, Hawaii 28
12-25-03—Hawaii 54, Houston 48 (3 ot)
12-24-04—Hawaii 59, UAB 40
12-24-05—Nevada 49, UCF 48 (ot)

MEINEKE CAR CARE BOWL

Present Site: Charlotte, North Carolina
Stadium (Capacity): Bank of America Stadium (73,298)
Playing Surface: Grass
Name Changes: Continental Tire Bowl (2002-04); Meineke Car Care Bowl (since 2005)
Playing Site: Ericsson Stadium, renamed Bank of America Stadium in 2004 (since 2002)

12-28-02—Virginia 48, West Virginia 22
12-27-03—Virginia 23, Pittsburgh 16
12-30-04—Boston College 37, North Carolina 24
12-31-05—North Carolina St. 14, South Fla. 0

EMERALD BOWL

Present Site: San Francisco, California
Stadium (Capacity): AT&T Park (38,437 for football)
Playing Surface: Grass
Name Change: Diamond Walnut San Francisco Bowl (2002-03); Emerald Bowl (since 2004)
Playing Site: Pacific Bell Park, renamed SBC Park in 2004, renamed AT&T Park in 2006 (since 2002)

12-31-02—Virginia Tech 20, Air Force 13
12-31-03—Boston College 35, Colorado St. 21
12-30-04—Navy 34, New Mexico 19
12-29-05—Utah 38, Georgia Tech 10

FORT WORTH BOWL

Present Site: Fort Worth, Texas
Stadium (Capacity): Amon G. Carter Stadium (43,000)
Playing Surface: Grass
Name Change: PlainsCapital Fort Worth Bowl (2003-04); Fort Worth Bowl (since 2005)
Playing Site: Amon G. Carter Stadium (since 2003)

12-23-03—Boise St. 34, TCU 31
12-23-04—Cincinnati 32, Marshall 14
12-23-05—Kansas 42, Houston 13

SAN DIEGO COUNTY CREDIT UNION POINSETTIA BOWL

Present Site: San Diego, California
Stadium (Capacity): Qualcomm Stadium (66,000)
Playing Surface: Grass
Playing Site: Qualcomm Stadium (since 2005)

12-22-05—Navy 51, Colorado St. 30

Navy Sports Information

Navy's Reggie Campbell tied a bowl record with five touchdowns in the Midshipmen's 51-30 win over Colorado State in the 2005 Poinsettia Bowl. Campbell ran for three scores and caught two TD passes, as he gained 290 all-purpose yards in the game.

Bowl-Game Title Sponsors

Bowl	Title Sponsor[s] (Year Began)	Bowl Name (Years)
Alamo	Builders Square (1993-98) Sylvania (1999-01) MasterCard (since 2002)	Builders Square Alamo (1993-98) Sylvania Alamo (1999-01) Alamo Bowl Presented By MasterCard (2002-03) MasterCard Alamo Bowl (since 2004)
Capital One	Florida Department of Citrus (1983-02) Comp USA (1994-99) OurHouse.com (2000) Capital One (since 2001)	Florida Citrus (1983-93) CompUSA Florida Citrus (1994-99) OurHouse.com Florida Citrus (2000) Capital One Florida Citrus (2001-02) Capital One (since 2003)
Champs Sports	Blockbuster Video (1990-93) Carquest Parts (1994-97) Micron PC (1998-00) Florida Tourism (2001) Mazda (2002-03) Champs Sports (since 2004)	Blockbuster (1990-93) Carquest (1994-97) Micron PC (1998) Micron PC.com (1999-00) Visit Florida Tangerine (2001) Mazda Tangerine (2002-03) Champs Sports (since 2004)
Cotton	Mobil (1989-95) Southwestern Bell (1997-00) SBC Communications (2001-06) AT&T (since 2007)	Cotton (1937-88, 1996) Mobil Cotton (1989-95) Southwestern Bell (1997-00) SBC Cotton Bowl Classic (2001-06) AT&T Cotton Bowl Classic (since 2007)
Emerald	Diamond Walnut Growers (2002-03) Emerald of California (since 2004)	Diamond Walnut San Francisco (2002-03) Emerald (since 2004)

Bowl	Title Sponsor[s] (Year Began)	Bowl Name (Years)
Fiesta	Sunkist (1986-90) IBM (1993-95) FritoLay/Tostitos (since 1996)	Fiesta (1971-85; 1991-92) Sunkist Fiesta (1986-90) IBM OS/2 Fiesta (1993-95) Tostitos Fiesta (since 1996)
Fort Worth	PlainsCapital (2003-04)	PlainsCapital Fort Worth (2003-04) Fort Worth Bowl (since 2005)
Gator	Mazda (1986-91) Outback Steakhouse (1992-94) Toyota (since 1995)	Gator (1946-85) Mazda Gator (1986-91) Outback Steakhouse Gator (1992-94) Toyota Gator (since 1995)
GMAC	Mobile Alabama, Inc. (1999) GMAC Financial Services and the City of Mobile (since 2000)	Mobile Alabama (1999) GMAC Mobile Alabama (2000) GMAC (since 2001)
Hawaii	ConAgra Foods (2002) Sheraton Hotels and Resorts (since 2003)	ConAgra Foods Hawaii (2002) Sheraton Hawaii (since 2003)
Holiday	Sea World (1986-90) Thrifty Car Rental (1991-94) Plymouth (1995-97) Culligan (1998-01) Pacific Life (since 2002)	Holiday (1978-85; since 2002) Sea World Holiday (1986-90) Thrifty Car Rental Holiday (1991-94) Plymouth Holiday (1995-97) Culligan Holiday (1998-01) Pacific Life Holiday (since 2002)
Houston	Gallery Furniture (2000-01) EV1.net (2003-05)	Galleryfurniture.com (2000-01) Houston (2002, since 2006) EV1.net Houston (2003-05)
Independence	Poulan (1990-97) Sanford (1998-00) MainStay Management (2001-03)	Independence (1976-89, since 2004) Poulan Independence (1990) Poulan/Weed Eater Independence (1991-97) Sanford Independence (1998-00) MainStay Independence (2001-03)
Insight	Domino's Pizza (1990-91) Weiser Lock (1992-95) Insight Enterprises (since 1997)	Copper (1989, 1996) Domino's Pizza Copper (1990-91 Weiser Lock Copper (1992-95) Insight.com (1997-01) Insight (since 2002)
Las Vegas	Las Vegas Convention & Visitor's Authority (1998, 2000-01) EA Sports (1999) Sega of America (2001-02) Pioneer Electronics (since 2004)	Las Vegas (1992-98, 2000, 2003) EA Sports Las Vegas (1999) Sega Sports Las Vegas (2001-02) Pioneer PureVision Las Vegas (since 2004)
Liberty	St. Jude (1993-96) AXA/Equitable (since 1997) AutoZone (since 2004)	Liberty (1959-92) St. Jude Liberty (1993-96) AXA Liberty (1997-03) AutoZone Liberty (since 2004)
Meineke Car Care	Continental Tires (2002-04) Meineke Car Care Centers (since 2005)	Continental Tire (2002-04) Meineke Car Care (since 2005)
Motor City	Motor City Bowl, Inc. (1997) General Motors, Daimler-Chrysler and Ford (Presenting Sponsors since 1998)	Ford Motor City (1997) Motor City (since 1998)
MPC Computers	Humanitarian Bowl Association (1997-98) Crucial Technology (1999-03) MPC Computers (since 2004)	Sports Humanitarian (1997) Humanitarian (1998) Crucial.com Humanitarian (1999-03) MPC Computers (since 2004)
Music City	American General (1998) HomePoint.com (1999) Gaylord Entertainment (2002-03) Gaylord Entertainment and Bridgestone (since 2004)	Music City (1998, 2000-01) HomePoint.com Music City (1999) Gaylord Hotels Music City (2002-03) Gaylord Hotels Music City Presented by Bridgestone (since 2004)
New Orleans	Greater New Orleans Sports Foundation (2001-03) Wyndham International (2004-05)	New Orleans (2001, since 2006) Wyndham New Orleans (2004-05)
Orange	Federal Express (since 1989)	Orange (1935-88) Federal Express Orange (since 1989)
Outback	Outback Steakhouse (since 1996)	Hall of Fame (1986-95) Outback (since 1996)
Peach	Chick-fil-A (since 1997)	Peach (1968-96) Chick-fil-A Peach (1997-05) Chick-fil-A (since 2006)
Poinsettia	San Diego County Credit Union (since 2005)	San Diego County Credit Union Poinsettia (since 2005)
Rose	Pasadena Tournament of Roses Association (1902, since 1916) AT&T (Presenting Sponsor, 1999-02) Sony Electronics (Presenting Sponsor, 2003) Citi (Presenting Sponsor, since 2004)	Rose (since 1902) Rose Bowl Presented by AT&T (1999-02) Rose Bowl Presented By Sony (2003) Rose Bowl Presented by Citi (since 2004)
Sugar	USF&G Sugar (1988-95) Nokia Mobile Telephones (1996-06) Allstate (since 2007)	Sugar (1935-87) USF&G Sugar (1988-95) Nokia Sugar (1996-06) Allstate Sugar (2007)
Sun	John Hancock (1987-93) Norwest Corporation (1996-98) Wells Fargo (1999-03) Vitalis (since 2004)	Sun (1936-86, 1994-95) John Hancock Sun (1987-88) John Hancock (1989-93) Norwest Bank Sun (1996) Norwest Sun (1997-98) Wells Fargo Sun (1999-03) Vitalis Sun (since 2004)

Bowl Financial Analysis, 1976-05

(Payouts are estimates.)

Year	No. Bowls	No. Teams	Total Payout	Per-Game Payout	Per-Team Payout
1976-77	11	22	$11,345,851	$515,714	$257,857
1977-78	12	24	13,323,638	1,110,303	555,152
1978-79	13	26	15,506,516	1,192,809	596,405
1979-80	15	30	17,219,624	1,324,586	662,293
1980-81	13	26	19,517,938	1,501,380	750,690
1981-82	14	28	21,791,222	1,556,516	778,258
1982-83	15	30	26,682,486	1,778,832	889,416
1983-84	15	30	32,535,788	2,169,052	1,084,256
1984-85	16	32	36,666,738	2,291,671	1,145,836
1985-86	16	32	36,995,864	2,312,242	1,156,121
1986-87	17	34	45,830,906	2,695,936	1,347,968
1987-88	17	34	48,251,516	2,838,324	1,419,162
1988-89	17	34	52,905,426	3,112,084	1,556,042
1989-90	18	36	58,208,058	3,233,781	1,616,891
1990-91	19	38	60,378,362	3,177,809	1,588,904
1991-92	18	36	63,494,554	3,527,475	1,763,738
1992-93	18	36	67,950,000	3,775,000	1,887,500
1993-94	19	38	71,006,000	3,737,158	1,868,579
1994-95	19	38	72,416,000	3,811,368	1,905,684
1995-96	18	36	101,390,000	5,632,778	2,816,389
1996-97	18	36	101,316,000	5,628,667	2,814,333
1997-98	20	40	108,750,000	5,437,500	2,718,750
1998-99	22	44	145,924,000	6,632,909	3,316,455
1999-00	23	46	146,000,000	6,373,913	3,186,957
2000-01	25	50	161,826,000	6,473,040	3,236,520
2001-02	25	50	156,900,000	6,276,000	3,138,000
2002-03	28	56	172,710,000	6,168,214	3,084,107
2003-04	28	56	202,500,000	7,232,143	3,616,071
2004-05	28	56	186,373,416	6,656,193	3,328,096
2005-06	28	56	191,500,000	7,365,385	3,682,692

30 Former Major Bowl Games

(Games in which at least one team was classified major that season)

ALAMO
(San Antonio, Texas)

1-4-47—Hardin-Simmons 20, Denver 0

ALL-AMERICAN
(Called Hall of Fame Classic, 1977-85)
(Birmingham, Ala.)

12-22-77—Maryland 17, Minnesota 7
12-20-78—Texas A&M 28, Iowa St. 12
12-29-79—Missouri 24, South Carolina 14
12-27-80—Arkansas 34, Tulane 15
12-31-81—Mississippi St. 10, Kansas 0

12-31-82—Air Force 36, Vanderbilt 28
12-22-83—West Virginia 20, Kentucky 16
12-29-84—Kentucky 20, Wisconsin 19
12-31-85—Georgia Tech 17, Michigan St. 14
12-31-86—Florida St. 27, Indiana 13

12-22-87—Virginia 22, Brigham Young 16
12-29-88—Florida 14, Illinois 10
12-28-89—Texas Tech 49, Duke 21
12-28-90—North Carolina St. 31, Southern Miss. 27

ALOHA
(Honolulu, Hawaii)

12-25-82—Washington 21, Maryland 20
12-26-83—Penn St. 13, Washington 10
12-29-84—SMU 27, Notre Dame 20
12-28-85—Alabama 24, Southern California 3
12-27-86—Arizona 30, North Carolina 21

12-25-87—UCLA 20, Florida 16
12-25-88—Washington St. 24, Houston 22
12-25-89—Michigan St. 33, Hawaii 13
12-25-90—Syracuse 28, Arizona 0
12-25-91—Georgia Tech 18, Stanford 17

12-25-92—Kansas 23, Brigham Young 20
12-25-93—Colorado 41, Fresno St. 30
12-25-94—Boston College 12, Kansas St. 7
12-25-95—Kansas 51, UCLA 30
12-25-96—Navy 42, California 38

12-25-97—Washington 51, Michigan St. 23
12-25-98—Colorado 51, Oregon 43
12-25-99—Wake Forest 23, Arizona St. 3
12-25-00—Boston College 31, Arizona St. 17

AVIATION
(Dayton, Ohio)

12-9-61—New Mexico 28, Western Mich. 12

BACARDI
(Cuban National Sports Festival at Havana)

1-1-37—Auburn 7, Villanova 7

BLUEBONNET
(Houston, Texas)

12-19-59—Clemson 23, TCU 7
12-17-60—Alabama 3, Texas 3
12-16-61—Kansas 33, Rice 7
12-22-62—Missouri 14, Georgia Tech 10
12-21-63—Baylor 14, LSU 7

12-19-64—Tulsa 14, Mississippi 7
12-18-65—Tennessee 27, Tulsa 6
12-17-66—Texas 19, Mississippi 0
12-23-67—Colorado 31, Miami (Fla.) 21
12-31-68—SMU 28, Oklahoma 27

12-31-69—Houston 36, Auburn 7
12-31-70—Alabama 24, Oklahoma 24
12-31-71—Colorado 29, Houston 17
12-30-72—Tennessee 24, LSU 17
12-29-73—Houston 47, Tulane 7

12-23-74—Houston 31, North Carolina St. 31
12-27-75—Texas 38, Colorado 21
12-31-76—Nebraska 27, Texas Tech 24
12-31-77—Southern California 47, Texas A&M 28
12-31-78—Stanford 25, Georgia 22
12-31-79—Purdue 27, Tennessee 22
12-31-80—North Carolina 16, Texas 7
12-31-81—Michigan 33, UCLA 14
12-31-82—Arkansas 28, Florida 24
12-31-83—Oklahoma St. 24, Baylor 14

12-31-84—West Virginia 31, TCU 14
12-31-85—Air Force 24, Texas 16
12-31-86—Baylor 21, Colorado 9
12-31-87—Texas 32, Pittsburgh 27

BLUEGRASS
(Louisville, Ky.)

12-13-58—Oklahoma St. 15, Florida St. 6

CALIFORNIA
(Fresno, Calif.)

12-19-81—Toledo 27, San Jose St. 25
12-18-82—Fresno St. 29, Bowling Green 28
12-17-83—Northern Ill. 20, Cal St. Fullerton 13
12-15-84—UNLV 30, *Toledo 13
12-14-85—Fresno St. 51, Bowling Green 7

12-13-86—San Jose St. 37, Miami (Ohio) 7
12-12-87—Eastern Mich. 30, San Jose St. 27
12-10-88—Fresno St. 35, Western Mich. 30
12-9-89—Fresno St. 27, Ball St. 6
12-8-90—San Jose St. 48, Central Mich. 24

12-14-91—Bowling Green 28, Fresno St. 21

**Won by forfeit.*

CAMELLIA
(Lafayette, La.)

12-30-48—Hardin-Simmons 49, Wichita St. 12

CHERRY
(Pontiac, Mich.)

12-22-84—Army 10, Michigan St. 6
12-21-85—Maryland 35, Syracuse 18

DELTA
(Memphis, Tenn.)

1-1-48—Mississippi 13, TCU 9
1-1-49—William & Mary 20, Oklahoma St. 0

DIXIE BOWL
(Birmingham, Ala.)

1-1-48—Arkansas 21, William & Mary 19
1-1-49—Baylor 20, Wake Forest 7

DIXIE CLASSIC
(Dallas, Texas)

1-2-22—Texas A&M 22, Centre 14
1-1-25—West Va. Wesleyan 9, SMU 7
1-1-34—Arkansas 7, Centenary (La.) 7

FORT WORTH CLASSIC
(Fort Worth, Texas)

1-1-21—Centre 63, TCU 7

FREEDOM
(Anaheim, Calif.)

12-26-84—Iowa 55, Texas 17
12-30-85—Washington 20, Colorado 17
12-30-86—UCLA 31, Brigham Young 10
12-30-87—Arizona St. 33, Air Force 28
12-29-88—Brigham Young 20, Colorado 17

12-30-89—Washington 34, Florida 7
12-29-90—Colorado St. 32, Oregon 31
12-30-91—Tulsa 28, San Diego St. 17
12-29-92—Fresno St. 24, Southern California 7
12-30-93—Southern California 28, Utah 21

12-27-94—Utah 16, Arizona 13

GARDEN STATE
(East Rutherford, N.J.)

12-16-78—Arizona St. 34, Rutgers 18
12-15-79—Temple 28, California 17
12-14-80—Houston 35, Navy 0
12-13-81—Tennessee 28, Wisconsin 21

GOTHAM
(New York, N.Y.)

12-9-61—Baylor 24, Utah St. 9
12-15-62—Nebraska 36, Miami (Fla.) 34

GREAT LAKES
(Cleveland, Ohio)

12-6-47—Kentucky 24, Villanova 14

HARBOR
(San Diego, Calif.)

1-1-47—Montana St. 13, New Mexico 13
1-1-48—Hardin-Simmons 53, San Diego St. 0
1-1-49—Villanova 27, Nevada 7

LOS ANGELES CHRISTMAS FESTIVAL
(Los Angeles, Calif.)

12-25-24—Southern California 20, Missouri 7

MERCY
(Los Angeles, Calif.)

11-23-61—Fresno St. 36, Bowling Green 6

OIL
(Houston, Texas)

1-1-46—Georgia 20, Tulsa 6
1-1-47—Georgia Tech 41, St. Mary's (Cal.) 19

PASADENA BOWL
(Called Junior Rose Bowl in 1967)
(Pasadena, Calif.)

12-2-67—West Tex. A&M 35, Cal St. Northridge 13
12-6-69—San Diego St. 28, Boston U. 7
12-19-70—Long Beach St. 24, Louisville 24
12-18-71—Memphis 28, San Jose St. 9

PRESIDENTIAL CUP
(College Park, Md.)

12-9-50—Texas A&M 40, Georgia 20

RAISIN
(Fresno, Calif.)

1-1-46—Drake 13, Fresno St. 12
1-1-47—San Jose St. 20, Utah St. 0
1-1-48—Pacific 26, Wichita St. 14
1-1-49—Occidental 21, Colorado St. 20
12-31-49—San Jose St. 20, Texas Tech 13

SALAD
(Phoenix, Ariz.)

1-1-48—Nevada 13, North Texas 6
1-1-49—Drake 14, Arizona 13
1-1-50—Xavier (Ohio) 33, Arizona St. 21
1-1-51—Miami (Ohio) 34, Arizona St. 21
1-1-52—Houston 26, Dayton 21

SAN DIEGO EAST-WEST CHRISTMAS CLASSIC
(San Diego, Calif.)

12-26-21—Centre 38, Arizona 0
12-25-22—West Virginia 21, Gonzaga 13

SEATTLE
(Called Oahu Classic, 1998-2000)
(Seattle, Washington)

12-25-98—Air Force 45, Washington 25
12-29-99—Hawaii 23, Oregon St. 17
12-24-00—Georgia 37, Virginia 14
12-27-01—Georgia Tech 24, Stanford 14
12-30-02—Wake Forest 38, Oregon 17

SHRINE
(Little Rock, Ark.)

12-18-48—Hardin-Simmons 40, Ouachita Baptist 12

SILICON VALLEY FOOTBALL CLASSIC
(San Jose, Calif.)

12-31-00—Air Force 37, Fresno St. 34
12-31-01—Michigan St. 44, Fresno St. 35
12-31-02—Fresno St. 30, Georgia Tech 21
12-30-03—Fresno St. 17, UCLA 9
12-30-04—Northern Ill. 34, Troy 21

Other Major Postseason Games

There was a proliferation of postseason benefit games specially scheduled at the conclusion of the regular season during the Great Depression (principally in 1931) to raise money for relief of the unemployed in response to the President's Committee on Mobilization of Relief Resources and for other charitable causes.

The exact number of these games is unknown, but it is estimated that more than 100 college games were played nationwide during this period, often irrespective of the competing teams' records.

Most notable among these postseason games were the Tennessee-New York University game of 1931 and the Army-Navy contests of 1930 and 1931 (the two academies had severed athletics relations during 1928-31 and did not meet in regular-season play). All three games were played before huge crowds in New York City's Yankee Stadium.

Following is a list of the principal postseason benefit and charity games involving at least one major college. Not included (nor included in all-time team won-lost records) are several special feature, same-day double-header tournaments in 1931 in which four participating teams were paired to play halves or modified quarters.

Date	Site	Opposing Teams
12-6-30	New York	Colgate 7, New York U. 0
12-13-30	New York	Army 6, Navy 0
11-28-31	Kansas City	Temple 38, Missouri 6
11-28-31	Chicago	Purdue 7, Northwestern 0
11-28-31	Minneapolis	Minnesota 19, Ohio St. 7
11-28-31	Ann Arbor	Michigan 16, Wisconsin 0
11-28-31	Philadelphia	Penn St. 31, Lehigh 0
12-2-31	Chattanooga	Alabama 49, Chattanooga 0
12-3-31	Brooklyn	Manhattan 7, Rutgers 6
12-5-31	Denver	Nebraska 20, Colorado St. 7
12-5-31	Pittsburgh	Carnegie Mellon 0, Duquesne 0
12-5-31	New York	Tennessee 13, New York U. 0
12-5-31	St. Louis	St. Louis 31, Missouri 6
12-5-31	Topeka	Kansas 6, Washburn 0
12-5-31	Wichita	Kansas St. 20, Wichita St. 6
12-5-31	Columbia	Centre 9, South Carolina 7
12-5-31	Norman	Oklahoma City 6, Oklahoma 0
12-12-31	New York	Army 17, Navy 7
12-12-31	Tulsa	Oklahoma 20, Tulsa 7
1-2-33	El Paso	SMU 26, UTEP 0
12-8-34	St. Louis	SMU 7, Washington-St. Louis 0

Team-by-Team Bowl Results

All-Time Bowl-Game Records

This list includes all bowls played by a current major team, providing its opponent was classified as a major that season or it was a major team then. The list excludes games in which a home team served as a predetermined, preseason host regardless of its record and/or games scheduled before the season, thus eliminating the old Pineapple, Glass and Palm Festival. Following is the alphabetical list showing the record of each current major team in all major bowls.

Team	W	L	T
Air Force	8	8	1
Akron	0	1	0
UAB	0	1	0
Alabama	30	20	3
Arizona	5	7	1
Arizona St.	12	9	1
Arkansas	11	20	3
Arkansas St.	0	1	0
Army	2	2	0
Auburn	17	13	2
Ball St.	0	3	0
Baylor	8	8	0
Boise St.	4	2	0
Boston College	11	6	0
Bowling Green	4	3	0
Brigham Young	7	16	1
California	7	8	1
UCF	0	1	0
Central Mich.	0	2	0
Cincinnati	3	4	0
Clemson	15	13	0
Colorado	12	15	0
Colorado St.	4	7	0
Connecticut	1	0	0
Duke	3	5	0
East Caro.	4	3	0
Eastern Mich.	1	0	0
Florida	15	18	0
Florida St.	19	13	2
Fresno St.	9	7	0
Georgia	22	16	3
Georgia Tech	22	12	0
Hawaii	4	2	0
Houston	7	8	1
Idaho	1	0	0
Illinois	6	8	0
Indiana	3	5	0
Iowa	11	9	1
Iowa St.	2	7	0
Kansas	4	6	0
Kansas St.	6	6	0
Kent St.	0	1	0
Kentucky	5	5	0
LSU	18	18	1
Louisiana Tech	1	2	1
Louisville	5	7	1
Marshall	5	2	0
Maryland	8	10	2
Memphis	3	1	0
Miami (Fla.)	17	13	0
Miami (Ohio)	6	3	0
Michigan	18	19	0
Michigan St.	7	10	0
Minnesota	5	6	0
Mississippi	19	12	0
Mississippi St.	6	6	0
Missouri	10	13	0
Navy	6	5	1
Nebraska	22	21	0
Nevada	3	3	0
UNLV	#3	0	0
New Mexico	2	6	1
New Mexico St.	2	0	1
North Carolina	12	13	0
North Carolina St.	12	10	1
North Texas	1	5	0
Northern Ill.	2	0	0
Northwestern	1	5	0
Notre Dame	13	14	0
Ohio	0	2	0
Ohio St.	18	19	0
Oklahoma	24	14	1
Oklahoma St.	10	6	0
Oregon	7	12	0
Oregon St.	5	4	0
Penn St.	24	12	2
Pittsburgh	10	14	0
Purdue	7	6	0
Rice	4	3	0
Rutgers	0	2	0
San Diego St.	1	4	0
San Jose St.	4	3	0
South Carolina	3	9	0
South Fla.	0	1	0
Southern California	28	16	0
SMU	4	6	1
Southern Miss.	7	7	0
Stanford	9	10	1
Syracuse	12	9	1
Temple	1	1	0
Tennessee	24	21	0
Texas	22	21	2
UTEP	5	7	0
Texas A&M	13	15	0
TCU	8	13	1
Texas Tech	8	20	1
Toledo	7	3	0
Troy	0	1	0
Tulane	4	6	0
Tulsa	5	8	0
UCLA	13	13	1
Utah	8	3	0
Utah St.	1	4	0
Vanderbilt	1	1	1
Virginia	7	9	0
Virginia Tech	7	12	0
Wake Forest	4	2	0
Washington	14	14	1
Washington St.	6	4	0
West Virginia	10	15	0
Western Mich.	0	2	0
Wisconsin	9	8	0
Wyoming	5	6	0
TOTALS	**870**	**870**	**42**

#Later lost game by forfeit. The following current Division I-A teams have not played in a major bowl game: La.-Lafayette, La.-Monroe and Middle Tenn.

Major Bowl Records of Non-Division I-A Teams

Boston U. 0-1-0; Brown 0-1-0; Bucknell 1-0-0; Cal St. Fullerton 0-1-0; Cal St. Northridge 0-1-0; Carnegie Mellon 0-1-0; Case Reserve 1-0-0; Catholic 1-0-1; Centenary (La.) 0-0-1; Centre 2-1-0; Citadel 1-0-0; Columbia 1-0-0; Davidson 0-1-0; Dayton 0-1-0; Denver 0-2-0; Drake 2-1-0; Duquesne 1-0-0; Fordham 1-1-0; George Washington 1-0-0; Georgetown 0-2-0; Gonzaga 0-1-0; Hardin-Simmons 5-2-1; Harvard 1-0-0; Holy Cross 0-1-0; Long Beach St. 0-0-1; Marquette 0-1-0; McNeese St. 1-2-0; Montana St. 0-0-1; Occidental 1-0-0; Ouachita Baptist 0-1-0; Pacific 2-1-0; Penn 0-1-0; Randolph Field 0-0-1; Richmond 1-1-0; St. Mary's (Cal.) 1-2-0; Santa Clara 3-0-0; Second Air Force 1-0-0; Southwestern (Tex.) 2-0-0; Tampa 1-0-0; Tennessee Tech 0-1-0; U. of Mexico 0-1-0; Villanova 2-2-1; Wash. & Jeff. 0-0-1; Wash. & Lee 0-1-0; West Tex. A&M 3-0-0; West Va. Wesleyan 1-0-0; Wichita St. 0-3-0; William & Mary 1-2-0; Xavier (Ohio) 1-0-0. TOTALS: 39-37-8

All-Time Bowl Appearances Leaders

(Must be classified as a major bowl game where one team was considered a major college at the time.)

Team	Appearances
Alabama	53
Tennessee	45
Texas	45
Southern California	44
Nebraska	43
Georgia	41
Oklahoma	39
Penn St.	38
LSU	37
Michigan	37
Ohio St.	37
Arkansas	34
Florida St.	34
Georgia Tech	34
Florida	33
Auburn	32
Mississippi	31
Miami (Fla.)	30
Texas Tech	29
Washington	29
Clemson	28
Texas A&M	28
Colorado	27
Notre Dame	27
UCLA	27
North Carolina	25
West Virginia	25
Brigham Young	24
Pittsburgh	24
Missouri	23
North Carolina St.	23
Arizona St.	22
Syracuse	22
TCU	22
Iowa	21
Maryland	20
Stanford	20
Oregon	19
Virginia Tech	19
Air Force	17

Team	Appearances
Boston College	17
Michigan St.	17
Wisconsin	17
Baylor	16
California	16
Houston	16
Oklahoma St.	16
Virginia	16

All-Time Bowl Victories Leaders

(Includes bowls where at least one team was classified a major college at the time.)

Team	Victories
Alabama	30
Southern California	28
Oklahoma	24
Penn St.	24
Tennessee	24
Georgia	22
Georgia Tech	22
Nebraska	22
Texas	22
Florida St.	19
Mississippi	19
LSU	18
Michigan	18
Ohio St.	18
Auburn	17
Miami (Fla.)	17
Clemson	15
Florida	15
Washington	14
Notre Dame	13
Texas A&M	13
UCLA	13
Arizona St.	12
Colorado	12
North Carolina	12
North Carolina St.	12
Syracuse	12
Arkansas	11
Boston College	11
Iowa	11
Missouri	10
Oklahoma St.	10
Pittsburgh	10
West Virginia	10
Fresno St.	9
Stanford	9
Wisconsin	9

Team-by-Team Major Bowl Scores With Coach of Each Bowl Team

Listed below are the 113 I-A teams that have participated in history's 935 major bowl games (the term "major bowl" is defined above the alphabetical list of team bowl records). The teams are listed alphabetically, with each coach listed along with the bowl participated in, date played, opponent, score and team's all-time bowl-game record. After the I-A list is a group of 49 teams that played in a major bowl game or games but are no longer classified as I-A.

School/Coach	Bowl/Date	Opponent/Score
AIR FORCE		
Ben Martin	Cotton 1-1-59	TCU 0-0
Ben Martin	Gator 12-28-63	North Carolina 0-35
Ben Martin	Sugar 1-1-71	Tennessee 13-34
Ken Hatfield	Hall of Fame 12-31-82	Vanderbilt 36-28
Ken Hatfield	Independence 12-10-83	Mississippi 9-3
Fisher DeBerry	Independence 12-15-84	Virginia Tech 23-7
Fisher DeBerry	Bluebonnet 12-31-85	Texas 24-16
Fisher DeBerry	Freedom 12-30-87	Arizona St. 28-33
Fisher DeBerry	Liberty 12-28-89	Mississippi 29-42
Fisher DeBerry	Liberty 12-27-90	Ohio St. 23-11
Fisher DeBerry	Liberty 12-29-91	Mississippi St. 38-15
Fisher DeBerry	Liberty 12-31-92	Mississippi 0-13
Fisher DeBerry	Copper 12-27-95	Texas Tech 41-55
Fisher DeBerry	Las Vegas 12-20-97	Oregon 13-41
Fisher DeBerry	Oahu Classic 12-25-98	Washington 45-25
Fisher DeBerry	Silicon Valley 12-31-00	Fresno St. 37-34
Fisher DeBerry	San Francisco 12-31-02	Virginia Tech 13-20
All bowls 8-8-1		
AKRON		
J.D. Brookhart	Motor City 12-26-05	Memphis 31-38
All bowls 0-1-0		
UAB		
Watson Brown	Hawaii 12-24-04	Hawaii 40-59
All bowls 0-1-0		
ALABAMA		
Wallace Wade	Rose 1-1-26	Washington 20-19
Wallace Wade	Rose 1-1-27	Stanford 7-7
Wallace Wade	Rose 1-1-31	Washington St. 24-0
Frank Thomas	Rose 1-1-35	Stanford 29-13
Frank Thomas	Rose 1-1-38	California 0-13
Frank Thomas	Cotton 1-1-42	Texas A&M 29-21
Frank Thomas	Orange 1-1-43	Boston College 37-21
Frank Thomas	Sugar 1-1-45	Duke 26-29
Frank Thomas	Rose 1-1-46	Southern California 34-14
Harold "Red" Drew	Sugar 1-1-48	Texas 7-27
Harold "Red" Drew	Orange 1-1-53	Syracuse 61-6
Harold "Red" Drew	Cotton 1-1-54	Rice 6-28
Paul "Bear" Bryant	Liberty 12-19-59	Penn St. 0-7
Paul "Bear" Bryant	Bluebonnet 12-17-60	Texas 3-3
Paul "Bear" Bryant	Sugar 1-1-62	Arkansas 10-3
Paul "Bear" Bryant	Orange 1-1-63	Oklahoma 17-0
Paul "Bear" Bryant	Sugar 1-1-64	Mississippi 12-7
Paul "Bear" Bryant	Orange 1-1-65	Texas 17-21
Paul "Bear" Bryant	Orange 1-1-66	Nebraska 39-28
Paul "Bear" Bryant	Sugar 1-2-67	Nebraska 34-7
Paul "Bear" Bryant	Cotton 1-1-68	Texas A&M 16-20
Paul "Bear" Bryant	Gator 12-28-68	Missouri 10-35
Paul "Bear" Bryant	Liberty 12-13-69	Colorado 33-47
Paul "Bear" Bryant	Bluebonnet 12-31-70	Oklahoma 24-24
Paul "Bear" Bryant	Orange 1-1-72	Nebraska 6-38
Paul "Bear" Bryant	Cotton 1-1-73	Texas 13-17
Paul "Bear" Bryant	Sugar 12-31-73	Notre Dame 23-24
Paul "Bear" Bryant	Orange 1-1-75	Notre Dame 11-13
Paul "Bear" Bryant	Sugar 12-31-75	Penn St. 13-6
Paul "Bear" Bryant	Liberty 12-20-76	UCLA 36-6
Paul "Bear" Bryant	Sugar 1-2-78	Ohio St. 35-6
Paul "Bear" Bryant	Sugar 1-1-79	Penn St. 14-7
Paul "Bear" Bryant	Sugar 1-1-80	Arkansas 24-9
Paul "Bear" Bryant	Cotton 1-1-81	Baylor 30-2
Paul "Bear" Bryant	Cotton 1-1-82	Texas 12-14
Paul "Bear" Bryant	Liberty 12-29-82	Illinois 21-15
Ray Perkins	Sun 12-24-83	SMU 28-7
Ray Perkins	Aloha 12-28-85	Southern California 24-3
Ray Perkins	Sun 12-25-86	Washington 28-6
Bill Curry	Hall of Fame 1-2-88	Michigan 24-28
Bill Curry	Sun 12-24-88	Army 29-28
Bill Curry	Sugar 1-1-90	Miami (Fla.) 25-33
Gene Stallings	Fiesta 1-1-91	Louisville 7-34
Gene Stallings	Blockbuster 12-28-91	Colorado 30-25
Gene Stallings	Sugar 1-1-93	Miami (Fla.) 34-13
Gene Stallings	Gator 12-31-93	North Carolina 24-10
Gene Stallings	Florida Citrus 1-2-95	Ohio St. 24-17
Gene Stallings	Outback 1-1-97	Michigan 17-14
Mike DuBose	Music City 12-29-98	Virginia Tech 7-38
Mike DuBose	Orange 1-1-00	Michigan 34-35 (ot)
Dennis Franchione	Independence 12-27-01	Iowa St. 14-13
Mike Shula	Music City 12-31-04	Minnesota 16-20
Mike Shula	Cotton 1-2-06	Texas Tech 13-10
All bowls 30-20-3		
ARIZONA		
J.F. "Pop" McKale	San Diego East-West Christmas Classic 12-26-21	Centre 0-38
Miles Casteel	Salad 1-1-49	Drake 13-14
Darrell Mudra	Sun 12-28-68	Auburn 10-34
Tony Mason	Fiesta 12-25-79	Pittsburgh 10-16
Larry Smith	Sun 12-28-85	Georgia 13-13
Larry Smith	Aloha 12-27-86	North Carolina 30-21
Dick Tomey	Copper 12-31-89	North Carolina St. 17-10
Dick Tomey	Aloha 12-25-90	Syracuse 0-28
Dick Tomey	John Hancock 12-31-92	Baylor 15-20
Dick Tomey	Fiesta 1-1-94	Miami (Fla.) 29-0
Dick Tomey	Freedom 12-27-94	Utah 13-16
Dick Tomey	Insight.com 12-27-97	New Mexico 20-14
Dick Tomey	Holiday 12-30-98	Nebraska 23-20
All bowls 5-7-1		
ARIZONA ST.		
Millard "Dixie" Howell	Sun 1-1-40	Catholic 0-0
Millard "Dixie" Howell	Sun 1-1-41	Case Reserve 13-26
Ed Doherty	Salad 1-1-50	Xavier (Ohio) 21-33
Ed Doherty	Salad 1-1-51	Miami (Ohio) 21-34
Frank Kush	Peach 12-30-70	North Carolina 48-26
Frank Kush	Fiesta 12-27-71	Florida St. 45-38
Frank Kush	Fiesta 12-23-72	Missouri 49-35
Frank Kush	Fiesta 12-21-73	Pittsburgh 28-7
Frank Kush	Fiesta 12-26-75	Nebraska 17-14
Frank Kush	Fiesta 12-25-77	Penn St. 30-42
Frank Kush	Garden State 12-16-78	Rutgers 34-18
Darryl Rogers	Fiesta 1-1-83	Oklahoma 32-21
John Cooper	Holiday 12-22-85	Arkansas 17-18
John Cooper	Rose 1-1-87	Michigan 22-15
John Cooper	Freedom 12-30-87	Air Force 33-28
Bruce Snyder	Rose 1-1-97	Ohio St. 17-20
Bruce Snyder	Sun 12-31-97	Iowa 17-7
Bruce Snyder	Aloha Classic 12-25-99	Wake Forest 3-23
Bruce Snyder	Aloha Classic 12-25-00	Boston College 17-31
Dirk Koetter	Holiday 12-27-02	Kansas St. 27-34
Dirk Koetter	Sun 12-31-04	Purdue 27-23
Dirk Koetter	Insight 12-27-05	Rutgers 45-40
All bowls 12-9-1		

School/Coach	Bowl/Date	Opponent/Score
ARKANSAS		
Fred Thomsen	Dixie Classic 1-1-34	Centenary (La.) 7-7
John Barnhill	Cotton 1-1-47	LSU 0-0
John Barnhill	Dixie 1-1-48	William & Mary 21-19
Bowden Wyatt	Cotton 1-1-55	Georgia Tech 6-14
Frank Broyles	Gator 1-2-60	Georgia Tech 14-7
Frank Broyles	Cotton 1-2-61	Duke 6-7
Frank Broyles	Sugar 1-1-62	Alabama 3-10
Frank Broyles	Sugar 1-1-63	Mississippi 13-17
Frank Broyles	Cotton 1-1-65	Nebraska 10-7
Frank Broyles	Cotton 1-1-66	LSU 7-14
Frank Broyles	Sugar 1-1-69	Georgia 16-2
Frank Broyles	Sugar 1-1-70	Mississippi 22-27
Frank Broyles	Liberty 12-20-71	Tennessee 13-14
Frank Broyles	Cotton 1-1-76	Georgia 31-10
Lou Holtz	Orange 1-2-78	Oklahoma 31-6
Lou Holtz	Fiesta 12-25-78	UCLA 10-10
Lou Holtz	Sugar 1-1-80	Alabama 9-24
Lou Holtz	Hall of Fame 12-27-80	Tulane 34-15
Lou Holtz	Gator 12-28-81	North Carolina 27-31
Lou Holtz	Bluebonnet 12-31-82	Florida 28-24
Ken Hatfield	Liberty 12-27-84	Auburn 15-21
Ken Hatfield	Holiday 12-22-85	Arizona St. 18-17
Ken Hatfield	Orange 1-1-87	Oklahoma 8-42
Ken Hatfield	Liberty 12-29-87	Georgia 17-20
Ken Hatfield	Cotton 1-2-89	UCLA 3-17
Ken Hatfield	Cotton 1-1-90	Tennessee 27-31
Jack Crowe	Independence 12-29-91	Georgia 15-24
Danny Ford	Carquest 12-30-95	North Carolina 10-20
Houston Nutt	Florida Citrus 1-1-99	Michigan 31-45
Houston Nutt	Cotton 1-1-00	Texas 27-6
Houston Nutt	Las Vegas 12-21-00	UNLV 14-31
Houston Nutt	Cotton 1-1-02	Oklahoma 3-10
Houston Nutt	Music City 12-30-02	Minnesota 14-29
Houston Nutt	Independence 12-31-03	Missouri 27-14
All bowls 11-20-3		
ARKANSAS ST.		
Steve Roberts	New Orleans 12-20-05	Southern Miss. 19-31
All bowls 0-1-0		
ARMY		
Jim Young	Cherry 12-22-84	Michigan St. 10-6
Jim Young	Peach 12-31-85	Illinois 31-29
Jim Young	Sun 12-24-88	Alabama 28-29
Bob Sutton	Independence 12-31-96	Auburn 29-32
All bowls 2-2-0		
AUBURN		
Jack Meagher	Bacardi, Cuba 1-1-37	Villanova 7-7
Jack Meagher	Orange 1-1-38	Michigan St. 6-0
Ralph "Shug" Jordan	Gator 1-1-54	Texas Tech 13-35
Ralph "Shug" Jordan	Gator 12-31-54	Baylor 33-13
Ralph "Shug" Jordan	Gator 12-31-55	Vanderbilt 13-25
Ralph "Shug" Jordan	Orange 1-1-64	Nebraska 7-13
Ralph "Shug" Jordan	Liberty 12-18-65	Mississippi 7-13
Ralph "Shug" Jordan	Sun 12-28-68	Arizona 34-10
Ralph "Shug" Jordan	Bluebonnet 12-31-69	Houston 7-36
Ralph "Shug" Jordan	Gator 1-2-71	Mississippi 35-28
Ralph "Shug" Jordan	Sugar 1-1-72	Oklahoma 22-40
Ralph "Shug" Jordan	Gator 12-30-72	Colorado 24-3
Ralph "Shug" Jordan	Sun 12-29-73	Missouri 17-34
Ralph "Shug" Jordan	Gator 12-30-74	Texas 27-3
Pat Dye	Tangerine 12-18-82	Boston College 33-26
Pat Dye	Sugar 1-2-84	Michigan 9-7
Pat Dye	Liberty 12-27-84	Arkansas 21-15
Pat Dye	Cotton 1-1-86	Texas A&M 16-36
Pat Dye	Florida Citrus 1-1-87	Southern California 16-7
Pat Dye	Sugar 1-1-88	Syracuse 16-16
Pat Dye	Sugar 1-2-89	Florida St. 7-13
Pat Dye	Hall of Fame 1-1-90	Ohio St. 31-24
Pat Dye	Peach 12-29-90	Indiana 27-23
Terry Bowden	Outback 1-1-96	Penn St. 14-43
Terry Bowden	Independence 12-31-96	Army 33-29
Terry Bowden	Peach 1-2-98	Clemson 21-17
Tommy Tuberville	Florida Citrus 1-1-01	Michigan 28-31
Tommy Tuberville	Peach 12-31-01	North Carolina 10-16
Tommy Tuberville	Capital One 1-1-03	Penn St. 13-9
Tommy Tuberville	Music City 12-31-03	Wisconsin 28-14
Tommy Tuberville	Sugar 1-3-05	Virginia Tech 16-13
Tommy Tuberville	Capital One 1-2-06	Wisconsin 10-24
All bowls 17-13-2		

School/Coach	Bowl/Date	Opponent/Score
BALL ST.		
Paul Schudel	California 12-9-89	Fresno St. 6-27
Paul Schudel	Las Vegas 12-17-93	Utah St. 33-42
Bill Lynch	Las Vegas 12-19-96	Nevada 15-18
All bowls 0-3-0		
BAYLOR		
Bob Woodruff	Dixie 1-1-49	Wake Forest 20-7
George Sauer	Orange 1-1-52	Georgia Tech 14-17
George Sauer	Gator 12-31-54	Auburn 13-33
Sam Boyd	Sugar 1-1-57	Tennessee 13-7
John Bridgers	Gator 12-31-60	Florida 12-13
John Bridgers	Gotham 12-9-61	Utah St. 24-9
John Bridgers	Bluebonnet 12-21-63	LSU 14-7
Grant Teaff	Cotton 1-1-75	Penn St. 20-41
Grant Teaff	Peach 12-31-79	Clemson 24-18
Grant Teaff	Cotton 1-1-81	Alabama 2-30
Grant Teaff	Bluebonnet 12-31-83	Oklahoma St. 14-24
Grant Teaff	Liberty 12-27-85	LSU 21-7
Grant Teaff	Bluebonnet 12-31-86	Colorado 21-9
Grant Teaff	Copper 12-31-91	Indiana 0-24
Grant Teaff	John Hancock 12-31-92	Arizona 20-15
Chuck Reedy	Alamo 12-31-94	Washington St. 3-10
All bowls 8-8-0		
BOISE ST.		
Dirk Koetter	Humanitarian 12-30-99	Louisville 34-31
Dirk Koetter	Humanitarian 12-28-00	UTEP 38-23
Dan Hawkins	Humanitarian 12-31-02	Iowa St. 34-16
Dan Hawkins	Fort Worth 12-23-03	TCU 34-31
Dan Hawkins	Liberty 12-31-04	Louisville 40-44
Dan Hawkins	MPC Computers 12-28-05	Boston College 21-27
All bowls 4-2-0		
BOSTON COLLEGE		
Frank Leahy	Cotton 1-1-40	Clemson 3-6
Frank Leahy	Sugar 1-1-41	Tennessee 19-13
Denny Myers	Orange 1-1-43	Alabama 21-37
Jack Bicknell	Tangerine 12-18-82	Auburn 26-33
Jack Bicknell	Liberty 12-29-83	Notre Dame 18-19
Jack Bicknell	Cotton 1-1-85	Houston 45-28
Jack Bicknell	Hall of Fame 12-23-86	Georgia 27-24
Tom Coughlin	Hall of Fame 1-1-93	Tennessee 23-38
Tom Coughlin	Carquest 1-1-94	Virginia 31-13
Dan Henning	Aloha 12-25-94	Kansas St. 12-7
Tom O'Brien	Insight.com 12-31-99	Colorado 28-62
Tom O'Brien	Aloha Classic 12-25-00	Arizona St. 31-17
Tom O'Brien	Music City 12-28-01	Georgia 20-16
Tom O'Brien	Motor City 12-26-02	Toledo 51-25
Tom O'Brien	San Francisco 12-31-03	Colorado St. 35-21
Tom O'Brien	Continental Tire 12-30-04	North Carolina 37-24
Tom O'Brien	MPC Computers 12-28-05	Boise St. 27-21
All bowls 11-6-0		
BOWLING GREEN		
Doyt Perry	Mercy 11-23-61	Fresno St. 6-36
Denny Stolz	California 12-18-82	Fresno St. 28-29
Denny Stolz	California 12-14-85	Fresno St. 7-51
Gary Blackney	California 12-14-91	Fresno St. 28-21
Gary Blackney	Las Vegas 12-18-92	Nevada 35-34
Gregg Brandon	Motor City 12-26-03	Northwestern 28-24
Gregg Brandon	GMAC 12-22-04	Memphis 52-35
All bowls 4-3-0		
BRIGHAM YOUNG		
LaVell Edwards	Fiesta 12-28-74	Oklahoma St. 6-16
LaVell Edwards	Tangerine 12-18-76	Oklahoma St. 21-49
LaVell Edwards	Holiday 12-22-78	Navy 16-23
LaVell Edwards	Holiday 12-21-79	Indiana 37-38
LaVell Edwards	Holiday 12-19-80	SMU 46-45
LaVell Edwards	Holiday 12-18-81	Washington St. 38-36
LaVell Edwards	Holiday 12-17-82	Ohio St. 17-47
LaVell Edwards	Holiday 12-23-83	Missouri 21-17
LaVell Edwards	Holiday 12-21-84	Michigan 24-17
LaVell Edwards	Florida Citrus 12-28-85	Ohio St. 7-10
LaVell Edwards	Freedom 12-30-86	UCLA 10-31
LaVell Edwards	All-American 12-22-87	Virginia 16-22
LaVell Edwards	Freedom 12-29-88	Colorado 20-17
LaVell Edwards	Holiday 12-29-89	Penn St. 39-50
LaVell Edwards	Holiday 12-29-90	Texas A&M 14-65
LaVell Edwards	Holiday 12-30-91	Iowa 13-13
LaVell Edwards	Aloha 12-25-92	Kansas 20-23
LaVell Edwards	Holiday 12-30-93	Ohio St. 21-28
LaVell Edwards	Copper 12-29-94	Oklahoma 31-6
LaVell Edwards	Cotton 1-1-97	Kansas St. 19-15

School/Coach	Bowl/Date	Opponent/Score
LaVell Edwards	Liberty 12-31-98	Tulane 27-41
LaVell Edwards	Motor City 12-27-99	Marshall 3-21
Gary Crowton	Liberty 12-31-01	Louisville 10-28
Bronco Mendenhall	Las Vegas 12-22-05	California 28-35
All bowls 7-16-1		
CALIFORNIA		
Andy Smith	Rose 1-1-21	Ohio St. 28-0
Andy Smith	Rose 1-2-22	Wash. & Jeff. 0-0
Clarence "Nibs" Price	Rose 1-1-29	Georgia Tech 7-8
Leonard "Stub" Allison	Rose 1-1-38	Alabama 13-0
Lynn "Pappy" Waldorf	Rose 1-1-49	Northwestern 14-20
Lynn "Pappy" Waldorf	Rose 1-2-50	Ohio St. 14-17
Lynn "Pappy" Waldorf	Rose 1-1-51	Michigan 6-14
Pete Elliott	Rose 1-1-59	Iowa 12-38
Roger Theder	Garden State 12-15-79	Temple 17-28
Bruce Snyder	Copper 12-31-90	Wyoming 17-15
Bruce Snyder	Florida Citrus 1-1-92	Clemson 37-13
Keith Gilbertson	Alamo 12-31-93	Iowa 37-3
Steve Mariucci	Aloha 12-25-96	Navy 38-42
Jeff Tedford	Insight 12-26-03	Virginia Tech 52-49
Jeff Tedford	Holiday 12-30-04	Texas Tech 31-45
Jeff Tedford	Las Vegas 12-22-05	Brigham Young 35-28
All bowls 7-8-1		
UCF		
George O'Leary	Hawaii 12-24-05	Nevada 48-49 (ot)
All bowls 0-1-0		
CENTRAL MICH.		
Herb Deromedi	California 12-8-90	San Jose St. 24-48
Dick Flynn	Las Vegas 12-15-94	UNLV 24-52
All bowls 0-2-0		
CINCINNATI		
Ray Nolting	Sun 1-1-47	Virginia Tech 18-6
Sid Gillman	Sun 1-1-51	West Tex. A&M 13-14
Rick Minter	Humanitarian 12-29-97	Utah St. 35-19
Rick Minter	Motor City 12-27-00	Marshall 14-25
Rick Minter	Motor City 12-29-01	Toledo 16-23
Rick Minter	New Orleans 12-17-02	North Texas 19-24
Mark Dantonio	Fort Worth 12-23-04	Marshall 32-14
All bowls 3-4-0		
CLEMSON		
Jess Neely	Cotton 1-1-40	Boston College 6-3
Frank Howard	Gator 1-1-49	Missouri 24-23
Frank Howard	Orange 1-1-51	Miami (Fla.) 15-14
Frank Howard	Gator 1-1-52	Miami (Fla.) 0-14
Frank Howard	Orange 1-1-57	Colorado 21-27
Frank Howard	Sugar 1-1-59	LSU 0-7
Frank Howard	Bluebonnet 12-19-59	TCU 23-7
Charley Pell	Gator 12-30-77	Pittsburgh 3-34
Danny Ford	Gator 12-29-78	Ohio St. 17-15
Danny Ford	Peach 12-31-79	Baylor 18-24
Danny Ford	Orange 1-1-82	Nebraska 22-15
Danny Ford	Independence 12-21-85	Minnesota 13-20
Danny Ford	Gator 12-27-86	Stanford 27-21
Danny Ford	Florida Citrus 1-1-88	Penn St. 35-10
Danny Ford	Florida Citrus 1-2-89	Oklahoma 23-6
Danny Ford	Gator 12-30-89	West Virginia 27-7
Ken Hatfield	Hall of Fame 1-1-91	Illinois 30-0
Ken Hatfield	Florida Citrus 1-1-92	California 13-37
Tommy West	Peach 12-31-93	Kentucky 14-13
Tommy West	Gator 1-1-96	Syracuse 0-41
Tommy West	Peach 12-28-96	LSU 7-10
Tommy West	Peach 1-2-98	Auburn 17-21
Tommy Bowden	Peach 12-30-99	Mississippi St. 7-17
Tommy Bowden	Gator 1-1-01	Virginia Tech 20-41
Tommy Bowden	Humanitarian 12-31-01	Louisiana Tech 49-24
Tommy Bowden	Mazda Tangerine 12-23-02	Texas Tech 15-55
Tommy Bowden	Peach 1-2-04	Tennessee 27-14
Tommy Bowden	Champs Sports 12-27-05	Colorado 19-10
All bowls 15-13-0		
COLORADO		
Bernard "Bunnie" Oaks	Cotton 1-1-38	Rice 14-28
Dallas Ward	Orange 1-1-57	Clemson 27-21
Sonny Grandelius	Orange 1-1-62	LSU 7-25
Eddie Crowder	Bluebonnet 12-23-67	Miami (Fla.) 31-21
Eddie Crowder	Liberty 12-13-69	Alabama 47-33
Eddie Crowder	Liberty 12-12-70	Tulane 3-17
Eddie Crowder	Bluebonnet 12-31-71	Houston 29-17
Eddie Crowder	Gator 12-30-72	Auburn 3-24
Bill Mallory	Bluebonnet 12-27-75	Texas 21-38
Bill Mallory	Orange 1-1-77	Ohio St. 10-27
Bill McCartney	Freedom 12-30-85	Washington 17-20
Bill McCartney	Bluebonnet 12-31-86	Baylor 9-21
Bill McCartney	Freedom 12-29-88	Brigham Young 17-20
Bill McCartney	Orange 1-1-90	Notre Dame 6-21
Bill McCartney	Orange 1-1-91	Notre Dame 10-9
Bill McCartney	Blockbuster 12-28-91	Alabama 25-30
Bill McCartney	Fiesta 1-1-93	Syracuse 22-26
Bill McCartney	Aloha 12-25-93	Fresno St. 41-30
Bill McCartney	Fiesta 1-2-95	Notre Dame 41-24
Rick Neuheisel	Cotton 1-1-96	Oregon 38-6
Rick Neuheisel	Holiday 12-30–96	Washington 33-21
Rick Neuheisel	Aloha Classic 12-25-98	Oregon 51-43
Gary Barnett	Insight.com 12-31-99	Boston College 62-28
Gary Barnett	Fiesta 1-1-02	Oregon 16-38
Gary Barnett	Alamo 12-28-02	Wisconsin 28-31 (ot)
Gary Barnett	Houston 12-29-04	UTEP 33-28
Mike Hankwitz	Champs Sports 12-27-05	Colorado 10-19
All bowls 12-15-0		
COLORADO ST.		
Bob Davis	Raisin 1-1-49	Occidental 20-21
Earle Bruce	Freedom 12-24-90	Oregon 32-31
Sonny Lubick	Holiday 12-30-94	Michigan 14-24
Sonny Lubick	Holiday 12-29-95	Kansas St. 21-54
Sonny Lubick	Holiday 12-29-97	Missouri 35-24
Sonny Lubick	Liberty 12-31-99	Southern Miss. 17-23
Sonny Lubick	Liberty 12-29-00	Louisville 22-17
Sonny Lubick	New Orleans 12-18-01	North Texas 45-20
Sonny Lubick	Liberty 12-31-02	TCU 3-17
Sonny Lubick	San Francisco 12-31-03	Boston College 21-35
Sonny Lubick	Poinsettia 12-22-05	Navy 30-51
All bowls 4-7-0		
CONNECTICUT		
Randy Edsall	Motor City 12-27-04	Toledo 39-10
All bowls 1-0-0		
DUKE		
Wallace Wade	Rose 1-2-39	Southern California 3-7
Wallace Wade	Rose 1-1-42	Oregon St. 16-20
Eddie Cameron	Sugar 1-1-45	Alabama 29-26
Bill Murray	Orange 1-1-55	Nebraska 34-7
Bill Murray	Orange 1-1-58	Oklahoma 21-48
Bill Murray	Cotton 1-2-61	Arkansas 7-6
Steve Spurrier	All-American 12-28-89	Texas Tech 21-49
Fred Goldsmith	Hall of Fame 1-2-95	Wisconsin 20-34
All bowls 3-5-0		
EAST CARO.		
Pat Dye	Independence 12-16-78	Louisiana Tech 35-13
Bill Lewis	Peach 1-1-92	North Carolina St. 37-34
Steve Logan	Liberty 12-31-94	Illinois 0-30
Steve Logan	Liberty 12-30-95	Stanford 19-13
Steve Logan	Mobile Alabama 12-22-99	TCU 14-28
Steve Logan	galleryfurniture.com 12-27-00	Texas Tech 40-27
Steve Logan	GMAC 12-19-01	Marshall 61-64 (2 ot)
All bowls 4-3-0		
EASTERN MICH.		
Jim Harkema	California 12-12-87	San Jose St. 30-27
All bowls 1-0-0		
FLORIDA		
Bob Woodruff	Gator 1-1-53	Tulsa 14-13
Bob Woodruff	Gator 12-27-58	Mississippi 3-7
Ray Graves	Gator 12-31-60	Baylor 13-12
Ray Graves	Gator 12-29-62	Penn St. 17-7
Ray Graves	Sugar 1-1-66	Missouri 18-20
Ray Graves	Orange 1-2-67	Georgia Tech 27-12
Ray Graves	Gator 12-27-69	Tennessee 14-13
Doug Dickey	Tangerine 12-22-73	Miami (Ohio) 7-16
Doug Dickey	Sugar 12-31-74	Nebraska 10-13
Doug Dickey	Gator 12-29-75	Maryland 0-13
Doug Dickey	Sun 1-2-77	Texas A&M 14-37
Charley Pell	Tangerine 12-20-80	Maryland 35-20
Charley Pell	Peach 12-31-81	West Virginia 6-26
Charley Pell	Bluebonnet 12-31-82	Arkansas 24-28
Charley Pell	Gator 12-30-83	Iowa 14-6
Galen Hall	Aloha 12-25-87	UCLA 16-20
Galen Hall	All-American 12-29-88	Illinois 14-10
Gary Darnell	Freedom 12-30-89	Washington 7-34
Steve Spurrier	Sugar 1-1-92	Notre Dame 28-39
Steve Spurrier	Gator 12-31-92	North Carolina St. 27-10
Steve Spurrier	Sugar 1-1-94	West Virginia 41-7
Steve Spurrier	Sugar 1-2-95	Florida St. 17-23
Steve Spurrier	Fiesta 1-2-96	Nebraska 24-62

School/Coach	Bowl/Date	Opponent/Score
Steve Spurrier	Sugar 1-2-97	Florida St. 52-20
Steve Spurrier	Florida Citrus 1-1-98	Penn St. 21-6
Steve Spurrier	Orange 1-2-99	Syracuse 31-10
Steve Spurrier	Florida Citrus 1-1-00	Michigan St. 34-37
Steve Spurrier	Sugar 1-2-01	Miami (Fla.) 20-37
Steve Spurrier	Orange 1-2-02	Maryland 56-23
Ron Zook	Outback 1-1-03	Michigan 30-38
Ron Zook	Outback 1-1-04	Iowa 17-37
Charlie Strong	Peach 12-31-04	Miami (Fla.) 10-27
Urban Meyer	Outback 1-2-06	Iowa 31-24
All bowls 15-18-0		
FLORIDA ST.		
Tom Nugent	Sun 1-1-55	UTEP 20-47
Tom Nugent	Bluegrass 12-13-58	Oklahoma St. 6-15
Bill Peterson	Gator 1-2-65	Oklahoma 36-19
Bill Peterson	Sun 12-24-66	Wyoming 20-28
Bill Peterson	Gator 12-30-67	Penn St. 17-17
Bill Peterson	Peach 12-30-68	LSU 27-31
Larry Jones	Fiesta 12-27-71	Arizona St. 38-45
Bobby Bowden	Tangerine 12-23-77	Texas Tech 40-17
Bobby Bowden	Orange 1-1-80	Oklahoma 7-24
Bobby Bowden	Orange 1-1-81	Oklahoma 17-18
Bobby Bowden	Gator 12-30-82	West Virginia 31-12
Bobby Bowden	Peach 12-30-83	North Carolina 28-3
Bobby Bowden	Florida Citrus 12-22-84	Georgia 17-17
Bobby Bowden	Gator 12-30-85	Oklahoma St. 34-23
Bobby Bowden	All-American 12-31-86	Indiana 27-13
Bobby Bowden	Fiesta 1-1-88	Nebraska 31-28
Bobby Bowden	Sugar 1-2-89	Auburn 13-7
Bobby Bowden	Fiesta 1-1-90	Nebraska 41-17
Bobby Bowden	Blockbuster 12-28-90	Penn St. 24-17
Bobby Bowden	Cotton 1-1-92	Texas A&M 10-2
Bobby Bowden	Orange 1-1-93	Nebraska 27-14
Bobby Bowden	Orange 1-1-94	Nebraska 18-16
Bobby Bowden	Sugar 1-2-95	Florida 23-17
Bobby Bowden	Orange 1-1-96	Notre Dame 31-26
Bobby Bowden	Sugar 1-2-97	Florida 20-52
Bobby Bowden	Sugar 1-1-98	Ohio St. 31-14
Bobby Bowden	Fiesta 1-4-99	Tennessee 16-23
Bobby Bowden	Sugar 1-4-00	Virginia Tech 46-29
Bobby Bowden	Orange 1-3-01	Oklahoma 2-13
Bobby Bowden	Gator 1-1-02	Virginia Tech 30-17
Bobby Bowden	Sugar 1-1-03	Georgia 13-26
Bobby Bowden	Orange 1-1-04	Miami (Fla.) 14-16
Bobby Bowden	Gator 1-1-05	West Virginia 30-18
Bobby Bowden	Orange 1-3-06	Penn St. 23-26 (3 ot)
All bowls 19-13-2		
FRESNO ST.		
Alvin "Pix" Pierson	Raisin 1-1-46	Drake 12-13
Cecil Coleman	Mercy 11-23-61	Bowling Green 36-6
Jim Sweeney	California 12-18-82	Bowling Green 29-28
Jim Sweeney	California 12-14-85	Bowling Green 51-7
Jim Sweeney	California 12-10-88	Western Mich. 35-30
Jim Sweeney	California 12-9-89	Ball St. 27-6
Jim Sweeney	California 12-14-91	Bowling Green 21-28
Jim Sweeney	Freedom 12-29-92	Southern California 24-7
Jim Sweeney	Aloha 12-25-93	Colorado 30-41
Pat Hill	Las Vegas 12-18-99	Utah 16-17
Pat Hill	Silicon Valley 12-31-00	Air Force 34-37
Pat Hill	Silicon Valley 12-31-01	Michigan St. 35-44
Pat Hill	Silicon Valley 12-31-02	Georgia Tech 30-21
Pat Hill	Silicon Valley 12-30-03	UCLA 17-9
Pat Hill	MPC Computers 12-27-04	Virginia 37-34 (ot)
Pat Hill	Liberty 12-31-05	Tulsa 24-31
All bowls 9-7-0		
GEORGIA		
Wally Butts	Orange 1-1-42	TCU 40-26
Wally Butts	Rose 1-1-43	UCLA 9-0
Wally Butts	Oil 1-1-46	Tulsa 20-6
Wally Butts	Sugar 1-1-47	North Carolina 20-10
Wally Butts	Gator 1-1-48	Maryland 20-20
Wally Butts	Orange 1-1-49	Texas 28-41
Wally Butts	Presidential 12-9-50	Texas A&M 20-40
Wally Butts	Orange 1-1-60	Missouri 14-0
Vince Dooley	Sun 12-26-64	Texas Tech 7-0
Vince Dooley	Cotton 12-31-66	SMU 24-9
Vince Dooley	Liberty 12-16-67	North Carolina St. 7-14
Vince Dooley	Sugar 1-1-69	Arkansas 2-16
Vince Dooley	Sun 12-20-69	Nebraska 6-45
Vince Dooley	Gator 12-31-71	North Carolina 7-3
Vince Dooley	Peach 12-28-73	Maryland 17-16
Vince Dooley	Tangerine 12-21-74	Miami (Ohio) 10-21
Vince Dooley	Cotton 1-1-76	Arkansas 10-31
Vince Dooley	Sugar 1-1-77	Pittsburgh 3-27
Vince Dooley	Bluebonnet 12-31-78	Stanford 22-25
Vince Dooley	Sugar 1-1-81	Notre Dame 17-10
Vince Dooley	Sugar 1-1-82	Pittsburgh 20-24
Vince Dooley	Sugar 1-1-83	Penn St. 23-27
Vince Dooley	Cotton 1-2-84	Texas 10-9
Vince Dooley	Florida Citrus 12-22-84	Florida St. 17-17
Vince Dooley	Sun 12-28-85	Arizona 13-13
Vince Dooley	Hall of Fame 12-23-86	Boston College 24-27
Vince Dooley	Liberty 12-29-87	Arkansas 20-17
Vince Dooley	Gator 1-1-89	Michigan St. 34-27
Ray Goff	Peach 12-30-89	Syracuse 18-19
Ray Goff	Independence 12-29-91	Arkansas 24-15
Ray Goff	Florida Citrus 1-1-93	Ohio St. 21-14
Ray Goff	Peach 12-30-95	Virginia 27-34
Jim Donnan	Outback 1-1-98	Wisconsin 33-6
Jim Donnan	Peach 12-31-98	Virginia 35-33
Jim Donnan	Outback 1-1-00	Purdue 28-25 (ot)
Jim Donnan	Oahu Classic 12-24-00	Virginia 37-14
Mark Richt	Music City 12-28-01	Boston College 16-20
Mark Richt	Sugar 1-1-03	Florida St. 26-13
Mark Richt	Capital One 1-1-04	Purdue 34-27 (ot)
Mark Richt	Outback 1-1-05	Wisconsin 24-21
Mark Richt	Sugar 1-2-06	West Virginia 35-38
All bowls 22-16-3		
GEORGIA TECH		
Bill Alexander	Rose 1-1-29	California 8-7
Bill Alexander	Orange 1-1-40	Missouri 21-7
Bill Alexander	Cotton 1-1-43	Texas 7-14
Bill Alexander	Sugar 1-1-44	Tulsa 20-18
Bill Alexander	Orange 1-1-45	Tulsa 12-26
Bobby Dodd	Oil 1-1-47	St. Mary's (Cal.) 41-19
Bobby Dodd	Orange 1-1-48	Kansas 20-14
Bobby Dodd	Orange 1-1-52	Baylor 17-14
Bobby Dodd	Sugar 1-1-53	Mississippi 24-7
Bobby Dodd	Sugar 1-1-54	West Virginia 42-19
Bobby Dodd	Cotton 1-1-55	Arkansas 14-6
Bobby Dodd	Sugar 1-2-56	Pittsburgh 7-0
Bobby Dodd	Gator 12-29-56	Pittsburgh 21-14
Bobby Dodd	Gator 1-2-60	Arkansas 7-14
Bobby Dodd	Gator 12-30-61	Penn St. 15-30
Bobby Dodd	Bluebonnet 12-22-62	Missouri 10-14
Bobby Dodd	Gator 12-31-65	Texas Tech 31-21
Bobby Dodd	Orange 1-2-67	Florida 12-27
Bud Carson	Sun 12-19-70	Texas Tech 17-9
Bud Carson	Peach 12-30-71	Mississippi 18-41
Bill Fulcher	Liberty 12-18-72	Iowa St. 31-30
Pepper Rodgers	Peach 12-25-78	Purdue 21-41
Bill Curry	Hall of Fame 12-31-85	Michigan St. 17-14
Bobby Ross	Florida Citrus 1-1-91	Nebraska 45-21
Bobby Ross	Aloha 12-25-91	Stanford 18-17
George O'Leary	Carquest 12-29-97	West Virginia 35-30
George O'Leary	Gator 1-1-99	Notre Dame 35-28
George O'Leary	Gator 1-1-00	Miami (Fla.) 13-28
George O'Leary	Peach 12-29-00	LSU 14-28
Mac McWhorter	Seattle 12-27-01	Stanford 24-14
Chan Gailey	Silicon Valley 12-31-02	Fresno St. 21-30
Chan Gailey	Humanitarian 1-3-04	Tulsa 52-10
Chan Gailey	Champs Sports 12-21-04	Syracuse 51-14
Chan Gailey	Emerald 12-29-05	Utah 10-38
All bowls 22-12-0		
HAWAII		
Bob Wagner	Aloha 12-25-89	Michigan St. 13-33
Bob Wagner	Holiday 12-30-92	Illinois 27-17
June Jones	Oahu Classic 12-25-99	Oregon St. 23-17
June Jones	Hawaii 12-25-02	Tulane 28-36
June Jones	Hawaii 12-25-03	Houston 54-48 (3 ot)
June Jones	Hawaii 12-24-04	UAB 59-40
All bowls 4-2-0		
HOUSTON		
Clyde Lee	Salad 1-1-52	Dayton 26-21
Bill Yeoman	Tangerine 12-22-62	Miami (Ohio) 49-21
Bill Yeoman	Bluebonnet 12-31-69	Auburn 36-7
Bill Yeoman	Bluebonnet 12-31-71	Colorado 17-29
Bill Yeoman	Bluebonnet 12-29-73	Tulane 47-7
Bill Yeoman	Bluebonnet 12-23-74	North Carolina St. 31-31
Bill Yeoman	Cotton 1-1-77	Maryland 30-21
Bill Yeoman	Cotton 1-1-79	Notre Dame 34-35
Bill Yeoman	Cotton 1-1-80	Nebraska 17-14
Bill Yeoman	Garden State 12-14-80	Navy 35-0
Bill Yeoman	Sun 12-26-81	Oklahoma 14-40
Bill Yeoman	Cotton 1-1-85	Boston College 28-45

School/Coach	Bowl/Date	Opponent/Score
Jack Pardee	Aloha 12-25-88	Washington St. 22-24
Kim Helton	Liberty 12-27-96	Syracuse 17-30
Art Briles	Hawaii 12-25-03	Hawaii 48-54 (3 ot)
Art Briles	Fort Worth 12-23-05	Kansas 13-42
All bowls 7-8-1		
IDAHO		
Chris Tormey	Humanitarian 12-30-98	Southern Miss. 42-35
All bowls 1-0-0		
ILLINOIS		
Ray Eliot	Rose 1-1-47	UCLA 45-14
Ray Eliot	Rose 1-1-52	Stanford 40-7
Pete Elliott	Rose 1-1-64	Washington 17-7
Mike White	Liberty 12-29-82	Alabama 15-21
Mike White	Rose 1-2-84	UCLA 9-45
Mike White	Peach 12-31-85	Army 29-31
John Mackovic	All-American 12-29-88	Florida 10-14
John Mackovic	Florida Citrus 1-1-90	Virginia 31-21
John Mackovic	Hall of Fame 1-1-91	Clemson 0-30
Lou Tepper	John Hancock 12-31-91	UCLA 3-6
Lou Tepper	Holiday 12-30-92	Hawaii 17-27
Lou Tepper	Liberty 12-31-94	East Caro. 30-0
Ron Turner	Micronpc.com 12-30-99	Virginia 63-21
Ron Turner	Sugar 1-1-02	LSU 34-47
All bowls 6-8-0		
INDIANA		
John Pont	Rose 1-1-68	Southern California 3-14
Lee Corso	Holiday 12-21-79	Brigham Young 38-37
Bill Mallory	All-American 12-31-86	Florida St. 13-27
Bill Mallory	Peach 1-2-88	Tennessee 22-27
Bill Mallory	Liberty 12-28-88	South Carolina 34-10
Bill Mallory	Peach 12-29-90	Auburn 23-27
Bill Mallory	Copper 12-31-91	Baylor 24-0
Bill Mallory	Independence 12-31-93	Virginia Tech 20-45
All bowls 3-5-0		
IOWA		
Forest Evashevski	Rose 1-1-57	Oregon St. 35-19
Forest Evashevski	Rose 1-1-59	California 38-12
Hayden Fry	Rose 1-1-82	Washington 0-28
Hayden Fry	Peach 12-31-82	Tennessee 28-22
Hayden Fry	Gator 12-30-83	Florida 6-14
Hayden Fry	Freedom 12-26-84	Texas 55-17
Hayden Fry	Rose 1-1-86	UCLA 28-45
Hayden Fry	Holiday 12-30-86	San Diego St. 39-38
Hayden Fry	Holiday 12-30-87	Wyoming 20-19
Hayden Fry	Peach 12-31-88	North Carolina St. 23-28
Hayden Fry	Rose 1-1-91	Washington 34-46
Hayden Fry	Holiday 12-30-91	Brigham Young 13-13
Hayden Fry	Alamo 12-31-93	California 3-37
Hayden Fry	Sun 12-29-95	Washington 38-18
Hayden Fry	Alamo 12-29-96	Texas Tech 27-0
Hayden Fry	Sun 12-31-97	Arizona St. 7-17
Kirk Ferentz	Alamo 12-29-01	Texas Tech 16-13
Kirk Ferentz	Orange 1-2-03	Southern California 17-38
Kirk Ferentz	Outback 1-1-04	Florida 37-17
Kirk Ferentz	Capital One 1-1-05	LSU 30-25
Kirk Ferentz	Outback 1-2-06	Florida 24-31
All bowls 11-9-1		
IOWA ST.		
Johnny Majors	Sun 12-18-71	LSU 15-33
Johnny Majors	Liberty 12-18-72	Georgia Tech 30-31
Earle Bruce	Peach 12-31-77	North Carolina St. 14-24
Earle Bruce	Hall of Fame 12-20-78	Texas A&M 12-28
Dan McCarney	Insight.com 12-28-00	Pittsburgh 37-29
Dan McCarney	Independence 12-27-01	Alabama 13-14
Dan McCarney	Humanitarian 12-31-02	Boise St. 16-34
Dan McCarney	Independence 12-28-04	Miami (Ohio) 17-13
Dan McCarney	Houston 12-31-05	TCU 24-27
All bowls 2-7-0		
KANSAS		
George Sauer	Orange 1-1-48	Georgia Tech 14-20
Jack Mitchell	Bluebonnet 12-16-61	Rice 33-7
Pepper Rodgers	Orange 1-1-69	Penn St. 14-15
Don Fambrough	Liberty 12-17-73	North Carolina St. 18-31
Bud Moore	Sun 12-26-75	Pittsburgh 19-33
Don Fambrough	Hall of Fame 12-31-81	Mississippi St. 0-10
Glen Mason	Aloha 12-25-92	Brigham Young 23-20
Glen Mason	Aloha 12-25-95	UCLA 51-30
Mark Mangino	Tangerine 12-22-03	North Carolina St. 26-56
Mark Mangino	Fort Worth 12-23-05	Houston 42-13
All bowls 4-6-0		

School/Coach	Bowl/Date	Opponent/Score
KANSAS ST.		
Jim Dickey	Independence 12-11-82	Wisconsin 3-14
Bill Snyder	Copper 12-29-93	Wyoming 52-17
Bill Snyder	Aloha 12-25-94	Boston College 7-12
Bill Snyder	Holiday 12-29-95	Colorado St. 54-21
Bill Snyder	Cotton 1-1-97	Brigham Young 15-19
Bill Snyder	Fiesta 12-31-97	Syracuse 35-18
Bill Snyder	Alamo 12-29-98	Purdue 34-37
Bill Snyder	Holiday 12-29-99	Washington 24-20
Bill Snyder	Cotton 1-1-01	Tennessee 35-21
Bill Snyder	Insight.com 12-29-01	Syracuse 3-26
Bill Snyder	Holiday 12-27-02	Arizona St. 34-27
Bill Snyder	Fiesta 1-2-04	Ohio St. 28-35
All bowls 6-6-0		
KENT ST.		
Don James	Tangerine 12-29-72	Tampa 18-21
All bowls 0-1-0		
KENTUCKY		
Paul "Bear" Bryant	Great Lakes 12-6-47	Villanova 24-14
Paul "Bear" Bryant	Orange 1-2-50	Santa Clara 13-21
Paul "Bear" Bryant	Sugar 1-1-51	Oklahoma 13-7
Paul "Bear" Bryant	Cotton 1-1-52	TCU 20-7
Fran Curci	Peach 12-31-76	North Carolina 21-0
Jerry Claiborne	Hall of Fame 12-22-83	West Virginia 16-20
Jerry Claiborne	Hall of Fame 12-29-84	Wisconsin 20-19
Bill Curry	Peach 12-31-93	Clemson 13-14
Hal Mumme	Outback 1-1-99	Penn St. 14-26
Hal Mumme	Music City 12-29-99	Syracuse 13-20
All bowls 5-5-0		
LSU		
Bernie Moore	Sugar 1-1-36	TCU 2-3
Bernie Moore	Sugar 1-1-37	Santa Clara 14-21
Bernie Moore	Sugar 1-1-38	Santa Clara 0-6
Bernie Moore	Orange 1-1-44	Texas A&M 19-14
Bernie Moore	Cotton 1-1-47	Arkansas 0-0
Gaynell Tinsley	Sugar 1-2-50	Oklahoma 0-35
Paul Dietzel	Sugar 1-1-59	Clemson 7-0
Paul Dietzel	Sugar 1-1-60	Mississippi 0-21
Paul Dietzel	Orange 1-1-62	Colorado 25-7
Charlie McClendon	Cotton 1-1-63	Texas 13-0
Charlie McClendon	Bluebonnet 12-21-63	Baylor 7-14
Charlie McClendon	Sugar 1-1-65	Syracuse 13-10
Charlie McClendon	Cotton 1-1-66	Arkansas 14-7
Charlie McClendon	Sugar 1-1-68	Wyoming 20-13
Charlie McClendon	Peach 12-30-68	Florida St. 31-27
Charlie McClendon	Orange 1-1-71	Nebraska 12-17
Charlie McClendon	Sun 12-18-71	Iowa St. 33-15
Charlie McClendon	Bluebonnet 12-30-72	Tennessee 17-24
Charlie McClendon	Orange 1-1-74	Penn St. 9-16
Charlie McClendon	Sun 12-31-77	Stanford 14-24
Charlie McClendon	Liberty 12-23-78	Missouri 15-20
Charlie McClendon	Tangerine 12-22-79	Wake Forest 34-10
Jerry Stovall	Orange 1-1-83	Nebraska 20-21
Bill Arnsparger	Sugar 1-1-85	Nebraska 10-28
Bill Arnsparger	Liberty 12-27-85	Baylor 7-21
Bill Arnsparger	Sugar 1-1-87	Nebraska 15-30
Mike Archer	Gator 12-31-87	South Carolina 30-13
Mike Archer	Hall of Fame 1-2-89	Syracuse 10-23
Gerry DiNardo	Independence 12-29-95	Michigan St. 45-26
Gerry DiNardo	Peach 12-28-96	Clemson 10-7
Gerry DiNardo	Independence 12-28-97	Notre Dame 27-9
Nick Saban	Peach 12-29-00	Georgia Tech 28-14
Nick Saban	Sugar 1-1-02	Illinois 47-34
Nick Saban	Cotton 1-1-03	Texas 20-35
Nick Saban	Sugar 1-4-04	Oklahoma 21-14
Nick Saban	Capital One 1-1-05	Iowa 25-30
Les Miles	Peach 12-30-05	Miami (Fla.) 40-3
All bowls 18-18-1		
LOUISIANA TECH		
Maxie Lambright	Independence 12-17-77	Louisville 24-14
Maxie Lambright	Independence 12-16-78	East Caro. 13-35
Joe Raymond Peace	Independence 12-15-90	Maryland 34-34
Jack Bicknell III	Humanitarian 12-31-01	Clemson 24-49
All bowls 1-2-1		
LOUISVILLE		
Frank Camp	Sun 1-1-58	Drake 34-20
Lee Corso	Pasadena 12-19-70	Long Beach St. 24-24
Vince Gibson	Independence 12-17-77	Louisiana Tech 14-24
Howard Schnellenberger	Fiesta 1-1-91	Alabama 34-7
Howard Schnellenberger	Liberty 12-28-93	Michigan St. 18-7

School/Coach	Bowl/Date	Opponent/Score
John L. Smith	Motor City 12-23-98	Marshall 29-48
John L. Smith	Humanitarian 12-30-99	Boise St. 31-34
John L. Smith	Liberty 12-29-00	Colorado St. 17-22
John L. Smith	Liberty 12-31-01	Brigham Young 28-10
John L. Smith	GMAC 12-18-02	Marshall 15-38
Bobby Petrino	GMAC 12-18-03	Miami (Ohio) 28-49
Bobby Petrino	Liberty 12-31-04	Boise St. 44-40
Bobby Petrino	Gator 1-2-06	Virginia Tech 24-35
All bowls 5-7-1		
MARSHALL		
Bob Pruett	Motor City 12-26-97	Mississippi 31-34
Bob Pruett	Motor City 12-23-98	Louisville 48-29
Bob Pruett	Motor City 12-27-99	Brigham Young 21-3
Bob Pruett	Motor City 12-27-00	Cincinnati 25-14
Bob Pruett	GMAC 12-19-01	East Caro. 64-61 (2 ot)
Bob Pruett	GMAC 12-18-02	Louisville 38-15
Bob Pruett	Fort Worth 12-23-04	Cincinnati 14-32
All bowls 5-2-0		
MARYLAND		
Jim Tatum	Gator 1-1-48	Georgia 20-20
Jim Tatum	Gator 1-2-50	Missouri 20-7
Jim Tatum	Sugar 1-1-52	Tennessee 28-13
Jim Tatum	Orange 1-1-54	Oklahoma 0-7
Jim Tatum	Orange 1-2-56	Oklahoma 6-20
Jerry Claiborne	Peach 12-28-73	Georgia 16-17
Jerry Claiborne	Liberty 12-16-74	Tennessee 3-7
Jerry Claiborne	Gator 12-29-75	Florida 13-0
Jerry Claiborne	Cotton 1-1-77	Houston 21-30
Jerry Claiborne	Hall of Fame 12-22-77	Minnesota 17-7
Jerry Claiborne	Sun 12-23-78	Texas 0-42
Jerry Claiborne	Tangerine 12-20-80	Florida 20-35
Bobby Ross	Aloha 12-25-82	Washington 20-21
Bobby Ross	Florida Citrus 12-17-83	Tennessee 23-30
Bobby Ross	Sun 12-22-84	Tennessee 28-27
Bobby Ross	Cherry 12-21-85	Syracuse 35-18
Joe Krivak	Independence 12-15-90	Louisiana Tech 34-34
Ralph Friedgen	Orange 1-2-02	Florida 23-56
Ralph Friedgen	Peach 12-31-02	Tennessee 30-3
Ralph Friedgen	Gator 1-1-04	West Virginia 41-7
All bowls 8-10-2		
MEMPHIS		
Billy Murphy	Pasadena 12-18-71	San Jose St. 28-9
Tommy West	New Orleans 12-16-03	North Texas 27-17
Tommy West	GMAC 12-22-04	Bowling Green 35-52
Tommy West	Motor City 12-26-05	Akron 38-31
All bowls 3-1-0		
MIAMI (FLA.)		
Tom McCann	Orange 1-1-35	Bucknell 0-26
Jack Harding	Orange 1-1-46	Holy Cross 13-6
Andy Gustafson	Orange 1-1-51	Clemson 14-15
Andy Gustafson	Gator 1-1-52	Clemson 14-0
Andy Gustafson	Liberty 12-16-61	Syracuse 14-15
Andy Gustafson	Gotham 12-15-62	Nebraska 34-36
Charlie Tate	Liberty 12-10-66	Virginia Tech 14-7
Charlie Tate	Bluebonnet 12-31-67	Colorado 21-31
Howard Schnellenberger	Peach 1-2-81	Virginia Tech 20-10
Howard Schnellenberger	Orange 1-2-84	Nebraska 31-30
Jimmy Johnson	Fiesta 1-1-85	UCLA 37-39
Jimmy Johnson	Sugar 1-1-86	Tennessee 7-35
Jimmy Johnson	Fiesta 1-2-87	Penn St. 10-14
Jimmy Johnson	Orange 1-1-88	Oklahoma 20-14
Jimmy Johnson	Orange 1-2-89	Nebraska 23-3
Dennis Erickson	Sugar 1-1-90	Alabama 33-25
Dennis Erickson	Cotton 1-1-91	Texas 46-3
Dennis Erickson	Orange 1-1-92	Nebraska 22-0
Dennis Erickson	Sugar 1-1-93	Alabama 13-34
Dennis Erickson	Fiesta 1-1-94	Arizona 0-29
Dennis Erickson	Orange 1-1-95	Nebraska 17-24
Butch Davis	Carquest 12-27-96	Virginia 31-21
Butch Davis	Micron PC 12-29-98	North Carolina St. 46-23
Butch Davis	Gator 1-1-00	Georgia Tech 28-13
Butch Davis	Sugar 1-2-01	Florida 37-20
Larry Coker	Rose 1-3-02	Nebraska 37-14
Larry Coker	Fiesta 1-3-03	Ohio St. 24-31 (2 ot)
Larry Coker	Orange 1-1-04	Florida St. 16-14
Larry Coker	Peach 12-31-04	Florida 27-10
Larry Coker	Peach 12-30-05	LSU 3-40
All bowls 17-13-0		
MIAMI (OHIO)		
Sid Gillman	Sun 1-1-48	Texas Tech 13-12
Woody Hayes	Salad 1-1-51	Arizona St. 34-21
John Pont	Tangerine 12-22-62	Houston 21-49
Bill Mallory	Tangerine 12-22-73	Florida 16-7
Dick Crum	Tangerine 12-21-74	Georgia 21-10
Dick Crum	Tangerine 12-20-75	South Carolina 20-7
Tim Rose	California 12-13-86	San Jose St. 7-37
Terry Hoeppner	GMAC 12-18-03	Louisville 49-28
Terry Hoeppner	Independence 12-28-04	Iowa St. 13-17
All bowls 6-3-0		
MICHIGAN		
Fielding "Hurry Up" Yost	Rose 1-1-02	Stanford 49-0
H.O. "Fritz" Crisler	Rose 1-1-48	Southern California 49-0
Bennie Oosterbaan	Rose 1-1-51	California 14-6
Chalmers "Bump" Elliott	Rose 1-1-65	Oregon St. 34-7
Glenn "Bo" Schembechler	Rose 1-1-70	Southern California 3-10
Glenn "Bo" Schembechler	Rose 1-1-72	Stanford 12-13
Glenn "Bo" Schembechler	Orange 1-1-76	Oklahoma 6-14
Glenn "Bo" Schembechler	Rose 1-1-77	Southern California 6-14
Glenn "Bo" Schembechler	Rose 1-2-78	Washington 20-27
Glenn "Bo" Schembechler	Rose 1-1-79	Southern California 10-17
Glenn "Bo" Schembechler	Gator 12-28-79	North Carolina 15-17
Glenn "Bo" Schembechler	Rose 1-1-81	Washington 23-6
Glenn "Bo" Schembechler	Bluebonnet 12-31-81	UCLA 33-14
Glenn "Bo" Schembechler	Rose 1-1-83	UCLA 14-24
Glenn "Bo" Schembechler	Sugar 1-2-84	Auburn 7-9
Glenn "Bo" Schembechler	Holiday 12-21-84	Brigham Young 17-24
Glenn "Bo" Schembechler	Fiesta 1-1-86	Nebraska 27-23
Glenn "Bo" Schembechler	Rose 1-1-87	Arizona St. 15-22
Glenn "Bo" Schembechler	Hall of Fame 1-2-88	Alabama 28-24
Glenn "Bo" Schembechler	Rose 1-2-89	Southern California 22-14
Glenn "Bo" Schembechler	Rose 1-1-90	Southern California 10-17
Gary Moeller	Gator 1-1-91	Mississippi 35-3
Gary Moeller	Rose 1-1-92	Washington 14-34
Gary Moeller	Rose 1-1-93	Washington 38-31
Gary Moeller	Hall of Fame 1-1-94	North Carolina St. 42-7
Gary Moeller	Holiday 12-30-94	Colorado St. 24-14
Lloyd Carr	Alamo 12-28-95	Texas A&M 20-22
Lloyd Carr	Outback 1-1-97	Alabama 14-17
Lloyd Carr	Rose 1-1-98	Washington St. 21-16
Lloyd Carr	Florida Citrus 1-1-99	Arkansas 45-31
Lloyd Carr	Orange 1-1-00	Alabama 35-34 (ot)
Lloyd Carr	Florida Citrus 1-1-01	Auburn 31-28
Lloyd Carr	Florida Citrus 1-1-02	Tennessee 17-45
Lloyd Carr	Outback 1-1-03	Florida 38-30
Lloyd Carr	Rose 1-1-04	Southern California 14-28
Lloyd Carr	Rose 1-1-05	Texas 37-38
Lloyd Carr	Alamo 12-28-05	Nebraska 28-32
All bowls 18-19-0		
MICHIGAN ST.		
Charlie Bachman	Orange 1-1-38	Auburn 0-6
Clarence "Biggie" Munn	Rose 1-1-54	UCLA 28-20
Duffy Daugherty	Rose 1-2-56	UCLA 17-14
Duffy Daugherty	Rose 1-1-66	UCLA 12-14
George Perles	Cherry 12-22-84	Army 6-10
George Perles	Hall of Fame 12-31-85	Georgia Tech 14-17
George Perles	Rose 1-1-88	Southern California 20-17
George Perles	Gator 1-1-89	Georgia 27-34
George Perles	Aloha 12-25-89	Hawaii 33-13
George Perles	John Hancock 12-31-90	Southern California 17-6
George Perles	Liberty 12-28-93	Louisville 7-18
Nick Saban	Independence 12-29-95	LSU 26-45
Nick Saban	Sun 12-31-96	Stanford 0-38
Nick Saban	Aloha 12-25-97	Washington 23-51
Bobby Williams	Florida Citrus 1-1-00	Florida 37-34
Bobby Williams	Silicon Valley 12-31-01	Fresno St. 44-35
John L. Smith	Alamo 12-29-03	Nebraska 3-17
All bowls 7-10-0		
MINNESOTA		
Murray Warmath	Rose 1-2-61	Washington 7-17
Murray Warmath	Rose 1-1-62	UCLA 21-3
Cal Stoll	Hall of Fame 12-22-77	Maryland 7-17
John Gutekunst	Independence 12-21-85	Clemson 20-13
John Gutekunst	Liberty 12-29-86	Tennessee 14-21
Glen Mason	Sun 12-31-99	Oregon 20-24
Glen Mason	Micronpc.com 12-28-00	North Carolina St. 30-38
Glen Mason	Music City 12-30-02	Arkansas 29-14
Glen Mason	Sun 12-31-03	Oregon 31-30
Glen Mason	Music City 12-31-04	Alabama 20-16
Glen Mason	Music City 12-30-05	Virginia 31-34
All bowls 5-6-0		
MISSISSIPPI		
Ed Walker	Orange 1-1-36	Catholic 19-20
John Vaught	Delta 1-1-48	TCU 13-9

School/Coach	Bowl/Date	Opponent/Score
John Vaught	Sugar 1-1-53	Georgia Tech 7-24
John Vaught	Sugar 1-1-55	Navy 0-21
John Vaught	Cotton 1-2-56	TCU 14-13
John Vaught	Sugar 1-1-58	Texas 39-7
John Vaught	Gator 12-27-58	Florida 7-3
John Vaught	Sugar 1-1-60	LSU 21-0
John Vaught	Sugar 1-2-61	Rice 14-6
John Vaught	Cotton 1-1-62	Texas 7-12
John Vaught	Sugar 1-1-63	Arkansas 17-13
John Vaught	Sugar 1-1-64	Alabama 7-12
John Vaught	Bluebonnet 12-19-64	Tulsa 7-14
John Vaught	Liberty 12-18-65	Auburn 13-7
John Vaught	Bluebonnet 12-17-66	Texas 0-19
John Vaught	Sun 12-30-67	UTEP 7-14
John Vaught	Liberty 12-14-68	Virginia Tech 34-17
John Vaught	Sugar 1-1-70	Arkansas 27-22
John Vaught	Gator 1-2-71	Auburn 28-35
Billy Kinard	Peach 12-30-71	Georgia Tech 41-18
Billy Brewer	Independence 12-10-83	Air Force 3-9
Billy Brewer	Independence 12-20-86	Texas Tech 20-17
Billy Brewer	Liberty 12-28-89	Air Force 42-29
Billy Brewer	Gator 1-1-91	Michigan 3-35
Billy Brewer	Liberty 12-31-92	Air Force 13-0
Tommy Turberville	Motor City 12-26-97	Marshall 34-31
David Cutcliffe	Independence 12-31-98	Texas Tech 35-18
David Cutcliffe	Independence 12-31-99	Oklahoma 27-25
David Cutcliffe	Music City 12-28-00	West Virginia 38-49
David Cutcliffe	Independence 12-27-02	Nebraska 27-23
David Cutcliffe	Cotton 1-2-04	Oklahoma St. 31-28
All bowls 19-12-0		
MISSISSIPPI ST.		
Ralph Sasse	Orange 1-1-37	Duquesne 12-13
Allyn McKeen	Orange 1-1-41	Georgetown 14-7
Paul Davis	Liberty 12-21-63	North Carolina St. 16-12
Bob Tyler	Sun 12-28-74	North Carolina 26-24
Emory Bellard	Sun 12-27-80	Nebraska 17-31
Emory Bellard	Hall of Fame 12-31-81	Kansas 10-0
Jackie Sherrill	Liberty 12-29-91	Air Force 15-38
Jackie Sherrill	Peach 1-2-93	North Carolina 17-21
Jackie Sherrill	Peach 1-1-95	North Carolina St. 24-28
Jackie Sherrill	Cotton 1-1-99	Texas 11-38
Jackie Sherrill	Peach 12-30-99	Clemson 17-7
Jackie Sherrill	Independence 12-31-00	Texas A&M 43-41 (ot)
All bowls 6-6-0		
MISSOURI		
Gwinn Henry	Los Angeles Christmas Festival 12-25-24	Southern California 7-20
Don Faurot	Orange 1-1-40	Georgia Tech 7-21
Don Faurot	Sugar 1-1-42	Fordham 0-2
Chauncey Simpson	Cotton 1-1-46	Texas 27-40
Don Faurot	Gator 1-1-49	Clemson 23-24
Don Faurot	Gator 1-2-50	Maryland 7-20
Dan Devine	Orange 1-1-60	Georgia 0-14
Dan Devine	Orange 1-2-61	Navy 21-14
Dan Devine	Bluebonnet 12-22-62	Georgia Tech 14-10
Dan Devine	Sugar 1-1-66	Florida 20-18
Dan Devine	Gator 12-28-68	Alabama 35-10
Dan Devine	Orange 1-1-70	Penn St. 3-10
Al Onofrio	Fiesta 12-23-72	Arizona St. 35-49
Al Onofrio	Sun 12-29-73	Auburn 34-17
Warren Powers	Liberty 12-23-78	LSU 20-15
Warren Powers	Hall of Fame 12-29-79	South Carolina 24-14
Warren Powers	Liberty 12-27-80	Purdue 25-28
Warren Powers	Tangerine 12-19-81	Southern Miss. 19-17
Warren Powers	Holiday 12-23-83	Brigham Young 17-21
Larry Smith	Holiday 12-29-97	Colorado St. 24-35
Larry Smith	Insight.com 12-26-98	West Virginia 34-31
Gary Pinkel	Independence 12-31-03	Arkansas 14-27
Gary Pinkel	Independence 12-30-05	South Carolina 38-31
All bowls 10-13-0		
NAVY		
Bob Folwell	Rose 1-1-24	Washington 14-14
Eddie Erdelatz	Sugar 1-1-55	Mississippi 21-0
Eddie Erdelatz	Cotton 1-1-58	Rice 20-7
Wayne Hardin	Orange 1-1-61	Missouri 14-21
Wayne Hardin	Cotton 1-1-64	Texas 6-28
George Welsh	Holiday 12-22-78	Brigham Young 23-16
George Welsh	Garden State 12-14-80	Houston 0-35
George Welsh	Liberty 12-30-81	Ohio St. 28-31
Charlie Weatherbie	Aloha 12-25-96	California 42-38
Paul Johnson	Houston 12-30-03	Texas Tech 14-38
Paul Johnson	Emerald 12-30-04	New Mexico 34-19
Paul Johnson	Poinsettia 12-22-05	Colorado St. 51-30
All bowls 6-5-1		
NEBRASKA		
Lawrence McC. "Biff" Jones	Rose 1-1-41	Stanford 13-21
Bill Glassford	Orange 1-1-55	Duke 7-34
Bob Devaney	Gotham 12-15-62	Miami (Fla.) 36-34
Bob Devaney	Orange 1-1-64	Auburn 13-7
Bob Devaney	Cotton 1-1-65	Arkansas 7-10
Bob Devaney	Orange 1-1-66	Alabama 28-39
Bob Devaney	Sugar 1-2-67	Alabama 7-34
Bob Devaney	Sun 12-20-69	Georgia 45-6
Bob Devaney	Orange 1-1-71	LSU 17-12
Bob Devaney	Orange 1-1-72	Alabama 38-6
Bob Devaney	Orange 1-1-73	Notre Dame 40-6
Tom Osborne	Cotton 1-1-74	Texas 19-3
Tom Osborne	Sugar 12-31-74	Florida 13-10
Tom Osborne	Fiesta 12-26-75	Arizona St. 14-17
Tom Osborne	Bluebonnet 12-31-76	Texas Tech 27-24
Tom Osborne	Liberty 12-19-77	North Carolina 21-17
Tom Osborne	Orange 1-1-79	Oklahoma 24-31
Tom Osborne	Cotton 1-1-80	Houston 14-17
Tom Osborne	Sun 12-27-80	Mississippi St. 31-17
Tom Osborne	Orange 1-1-82	Clemson 15-22
Tom Osborne	Orange 1-1-83	LSU 21-20
Tom Osborne	Orange 1-2-84	Miami (Fla.) 30-31
Tom Osborne	Sugar 1-1-85	LSU 28-10
Tom Osborne	Fiesta 1-1-86	Michigan 23-27
Tom Osborne	Sugar 1-1-87	LSU 30-15
Tom Osborne	Fiesta 1-1-88	Florida St. 28-31
Tom Osborne	Orange 1-2-89	Miami (Fla.) 3-23
Tom Osborne	Fiesta 1-1-90	Florida St. 17-41
Tom Osborne	Florida Citrus 1-1-91	Georgia Tech 21-45
Tom Osborne	Orange 1-1-92	Miami (Fla.) 0-22
Tom Osborne	Orange 1-1-93	Florida St. 14-27
Tom Osborne	Orange 1-1-94	Florida St. 16-18
Tom Osborne	Orange 1-1-95	Miami (Fla.) 24-17
Tom Osborne	Fiesta 1-2-96	Florida 62-24
Tom Osborne	Orange 12-31-96	Virginia Tech 41-21
Tom Osborne	Orange 1-2-98	Tennessee 42-17
Frank Solich	Holiday 12-30-98	Arizona 20-23
Frank Solich	Fiesta 1-2-00	Tennessee 31-21
Frank Solich	Alamo 12-30-00	Northwestern 66-17
Frank Solich	Rose 1-3-02	Miami (Fla.) 14-37
Frank Solich	Independence 12-27-02	Mississippi 23-27
Bo Pelini	Alamo 12-29-03	Michigan St. 17-3
Bill Callahan	Alamo 12-28-05	Michigan 32-28
All bowls 22-21-0		
NEVADA		
Joe Sheeketski	Salad 1-1-48	North Texas 13-6
Joe Sheeketski	Harbor 1-1-49	Villanova 7-27
Chris Ault	Las Vegas 12-18-92	Bowling Green 34-35
Chris Ault	Las Vegas 12-14-95	Toledo 37-40 (ot)
Jeff Tisdel	Las Vegas 12-29-96	Ball St. 18-15
Chris Ault	Hawaii 12-24-05	UCF 49-48 (ot)
All bowls 3-3-0		
UNLV		
Harvey Hyde	California 12-15-84	Toledo 30-13
Jeff Horton	Las Vegas 12-15-94	Central Mich. 52-24
John Robinson	Las Vegas 12-21-00	Arkansas 31-14
All bowls 3-0-0		
NEW MEXICO		
Ted Shipkey	Sun 1-2-39	Utah 0-26
Willis Barnes	Sun 1-1-44	Southwestern (Tex.) 0-7
Willis Barnes	Sun 1-1-46	Denver 34-24
Willis Barnes	Harbor 1-1-47	Montana St. 13-13
Bill Weeks	Aviation 12-9-61	Western Mich. 28-12
Dennis Franchione	Insight.com 12-27-97	Arizona 14-20
Rocky Long	Las Vegas 12-25-02	UCLA 13-27
Rocky Long	Las Vegas 12-24-03	Oregon St. 14-55
Rocky Long	Emerald 12-30-04	Navy 19-34
All bowls 2-6-1		
NEW MEXICO ST.		
Jerry Hines	Sun 1-1-36	Hardin-Simmons 14-14
Warren Woodson	Sun 12-31-59	North Texas 28-8
Warren Woodson	Sun 12-31-60	Utah St. 20-13
All bowls 2-0-1		
NORTH CAROLINA		
Carl Snavely	Sugar 1-1-47	Georgia 10-20
Carl Snavely	Sugar 1-1-49	Oklahoma 6-14
Carl Snavely	Cotton 1-2-50	Rice 13-27

School/Coach	Bowl/Date	Opponent/Score
Jim Hickey	Gator 12-28-63	Air Force 35-0
Bill Dooley	Peach 12-30-70	Arizona St. 26-48
Bill Dooley	Gator 12-31-71	Georgia 3-7
Bill Dooley	Sun 12-30-72	Texas Tech 32-28
Bill Dooley	Sun 12-28-74	Mississippi St. 24-26
Bill Dooley	Peach 12-31-76	Kentucky 0-21
Bill Dooley	Liberty 12-19-77	Nebraska 17-21
Dick Crum	Gator 12-28-79	Michigan 17-15
Dick Crum	Bluebonnet 12-31-80	Texas 16-7
Dick Crum	Gator 12-28-81	Arkansas 31-27
Dick Crum	Sun 12-25-82	Texas 26-10
Dick Crum	Peach 12-30-83	Florida St. 3-28
Dick Crum	Aloha 12-27-86	Arizona 21-30
Mack Brown	Peach 1-2-93	Mississippi St. 21-17
Mack Brown	Gator 12-31-93	Alabama 10-24
Mack Brown	Sun 12-30-94	Texas 31-35
Mack Brown	Carquest 12-30-95	Arkansas 20-10
Mack Brown	Gator 1-1-97	West Virginia 20-13
Carl Torbush	Gator 1-1-98	Virginia Tech 42-3
Carl Torbush	Las Vegas 12-19-98	San Diego St. 20-13
John Bunting	Peach 12-31-01	Auburn 16-10
John Bunting	Continental Tire 12-30-04	Boston College 24-37
All bowls 12-13-0		
NORTH CAROLINA ST.		
Beattie Feathers	Gator 1-1-47	Oklahoma 13-34
Earle Edwards	Liberty 12-21-63	Mississippi St. 12-16
Earle Edwards	Liberty 12-16-67	Georgia 14-7
Lou Holtz	Peach 12-29-72	West Virginia 49-13
Lou Holtz	Liberty 12-17-73	Kansas 31-18
Lou Holtz	Bluebonnet 12-23-74	Houston 31-31
Lou Holtz	Peach 12-31-75	West Virginia 10-13
Bo Rein	Peach 12-31-77	Iowa St. 24-14
Bo Rein	Tangerine 12-23-78	Pittsburgh 30-17
Dick Sheridan	Peach 12-31-86	Virginia Tech 24-25
Dick Sheridan	Peach 12-31-88	Iowa 28-23
Dick Sheridan	Copper 12-31-89	Arizona 10-17
Dick Sheridan	All-American 12-28-90	Southern Miss. 31-27
Dick Sheridan	Peach 1-1-92	East Caro. 34-37
Dick Sheridan	Gator 12-31-92	Florida 10-27
Mike O'Cain	Hall of Fame 1-1-94	Michigan 7-42
Mike O'Cain	Peach 1-1-95	Mississippi St. 28-24
Mike O'Cain	Micron PC 12-29-98	Miami (Fla.) 23-46
Chuck Amato	Micronpc.com 12-28-00	Minnesota 38-30
Chuck Amato	Tangerine 12-20-01	Pittsburgh 19-34
Chuck Amato	Gator 1-1-03	Notre Dame 28-6
Chuck Amato	Tangerine 12-22-03	Kansas 56-26
Chuck Amato	Meineke Car Care 12-31-05	South Fla. 14-0
All bowls 12-10-1		
NORTH TEXAS		
Odus Mitchell	Salad 1-1-48	Nevada 6-13
Odus Mitchell	Sun 12-31-59	New Mexico St. 8-28
Darrell Dickey	New Orleans 12-18-01	Colorado St. 20-45
Darrell Dickey	New Orleans 12-17-02	Cincinnati 24-19
Darrell Dickey	New Orleans 12-16-03	Memphis 17-27
Darrell Dickey	New Orleans 12-14-04	Southern Miss. 10-31
All bowls 1-5-0		
NORTHERN ILL.		
Bill Mallory	California 12-17-83	Cal St. Fullerton 20-13
Joe Novak	Silicon Valley 12-30-04	Troy 34-21
All bowls 2-0-0		
NORTHWESTERN		
Bob Voigts	Rose 1-1-49	California 20-14
Gary Barnett	Rose 1-1-96	Southern California 32-41
Gary Barnett	Florida Citrus 1-1-97	Tennessee 28-48
Randy Walker	Alamo 12-30-00	Nebraska 17-66
Randy Walker	Motor City 12-26-03	Bowling Green 24-28
Randy Walker	Sun 12-30-05	UCLA 38-50
All bowls 1-5-0		
NOTRE DAME		
Knute Rockne	Rose 1-1-25	Stanford 27-10
Ara Parseghian	Cotton 1-1-70	Texas 17-21
Ara Parseghian	Cotton 1-1-71	Texas 24-11
Ara Parseghian	Orange 1-1-73	Nebraska 6-40
Ara Parseghian	Sugar 12-31-73	Alabama 24-23
Ara Parseghian	Orange 1-1-75	Alabama 13-11
Dan Devine	Gator 12-27-76	Penn St. 20-9
Dan Devine	Cotton 1-2-78	Texas 38-10
Dan Devine	Cotton 1-1-79	Houston 35-34
Dan Devine	Sugar 1-1-81	Georgia 10-17
Gerry Faust	Liberty 12-29-83	Boston College 19-18
Gerry Faust	Aloha 12-29-84	SMU 20-27

School/Coach	Bowl/Date	Opponent/Score
Lou Holtz	Cotton 1-1-88	Texas A&M 10-35
Lou Holtz	Fiesta 1-2-89	West Virginia 34-21
Lou Holtz	Orange 1-1-90	Colorado 21-6
Lou Holtz	Orange 1-1-91	Colorado 9-10
Lou Holtz	Sugar 1-1-92	Florida 39-28
Lou Holtz	Cotton 1-1-93	Texas A&M 28-3
Lou Holtz	Cotton 1-1-94	Texas A&M 24-21
Lou Holtz	Fiesta 1-2-95	Colorado 24-41
Lou Holtz	Orange 1-1-96	Florida St. 26-31
Bob Davie	Independence 12-28-97	LSU 9-27
Bob Davie	Gator 1-1-99	Georgia Tech 28-35
Bob Davie	Fiesta 1-1-01	Oregon St. 9-41
Tyrone Willingham	Gator 1-1-03	North Carolina St. 6-28
Kent Baer	Insight 12-28-04	Oregon St. 21-38
Charlie Weis	Fiesta 1-2-06	Ohio St. 20-34
All bowls 13-14-0		
OHIO		
Bill Hess	Sun 12-31-62	West Tex. A&M 14-15
Bill Hess	Tangerine 12-27-68	Richmond 42-49
All bowls 0-2-0		
OHIO ST.		
John Wilce	Rose 1-1-21	California 0-28
Wes Fesler	Rose 1-2-50	California 17-14
Woody Hayes	Rose 1-1-55	Southern California 20-7
Woody Hayes	Rose 1-1-58	Oregon 10-7
Woody Hayes	Rose 1-1-69	Southern California 27-16
Woody Hayes	Rose 1-1-71	Stanford 17-27
Woody Hayes	Rose 1-1-73	Southern California 17-42
Woody Hayes	Rose 1-1-74	Southern California 42-21
Woody Hayes	Rose 1-1-75	Southern California 17-18
Woody Hayes	Rose 1-1-76	UCLA 10-23
Woody Hayes	Orange 1-1-77	Colorado 27-10
Woody Hayes	Sugar 1-2-78	Alabama 6-35
Woody Hayes	Gator 12-29-78	Clemson 15-17
Earle Bruce	Rose 1-1-80	Southern California 16-17
Earle Bruce	Fiesta 12-26-80	Penn St. 19-31
Earle Bruce	Liberty 12-30-81	Navy 31-28
Earle Bruce	Holiday 12-17-82	Brigham Young 47-17
Earle Bruce	Fiesta 1-2-84	Pittsburgh 28-23
Earle Bruce	Rose 1-1-85	Southern California 17-20
Earle Bruce	Florida Citrus 12-28-85	Brigham Young 10-7
Earle Bruce	Cotton 1-1-87	Texas A&M 28-12
John Cooper	Hall of Fame 1-1-90	Auburn 14-31
John Cooper	Liberty 12-27-90	Air Force 11-23
John Cooper	Hall of Fame 1-1-92	Syracuse 17-24
John Cooper	Florida Citrus 1-1-93	Georgia 14-21
John Cooper	Holiday 12-30-93	Brigham Young 28-21
John Cooper	Florida Citrus 1-2-95	Alabama 17-24
John Cooper	Florida Citrus 1-1-96	Tennessee 14-20
John Cooper	Rose 1-1-97	Arizona St. 20-17
John Cooper	Sugar 1-1-98	Florida St. 14-31
John Cooper	Sugar 1-1-99	Texas A&M 24-14
John Cooper	Outback 1-1-01	South Carolina 7-24
Jim Tressel	Outback 1-1-02	South Carolina 28-31
Jim Tressel	Fiesta 1-3-03	Miami (Fla.) 31-24 (2 ot)
Jim Tressel	Fiesta 1-2-04	Kansas St. 35-28
Jim Tressel	Alamo 12-29-04	Oklahoma St. 33-7
Jim Tressel	Fiesta 1-2-06	Notre Dame 34-20
All bowls 18-19-0		
OKLAHOMA		
Tom Stidham	Orange 1-2-39	Tennessee 0-17
Jim Tatum	Gator 1-1-47	North Carolina St. 34-13
Bud Wilkinson	Sugar 1-1-49	North Carolina 14-6
Bud Wilkinson	Sugar 1-2-50	LSU 35-0
Bud Wilkinson	Sugar 1-1-51	Kentucky 7-13
Bud Wilkinson	Orange 1-1-54	Maryland 7-0
Bud Wilkinson	Orange 1-2-56	Maryland 20-6
Bud Wilkinson	Orange 1-1-58	Duke 48-21
Bud Wilkinson	Orange 1-1-59	Syracuse 21-6
Bud Wilkinson	Orange 1-1-63	Alabama 0-17
Gomer Jones	Gator 1-2-65	Florida St. 19-36
Chuck Fairbanks	Orange 1-1-68	Tennessee 26-24
Chuck Fairbanks	Bluebonnet 12-31-68	SMU 27-28
Chuck Fairbanks	Bluebonnet 12-31-70	Alabama 24-24
Chuck Fairbanks	Sugar 1-1-72	Auburn 40-22
Chuck Fairbanks	Sugar 12-31-72	Penn St. 14-0
Barry Switzer	Orange 1-1-76	Michigan 14-6
Barry Switzer	Fiesta 12-25-76	Wyoming 41-7
Barry Switzer	Orange 1-2-78	Arkansas 6-31
Barry Switzer	Orange 1-1-79	Nebraska 31-24
Barry Switzer	Orange 1-1-80	Florida St. 24-7
Barry Switzer	Orange 1-1-81	Florida St. 18-17

School/Coach	Bowl/Date	Opponent/Score
Barry Switzer	Sun 12-26-81	Houston 40-14
Barry Switzer	Fiesta 1-1-83	Arizona St. 21-32
Barry Switzer	Orange 1-1-85	Washington 17-28
Barry Switzer	Orange 1-1-86	Penn St. 25-10
Barry Switzer	Orange 1-1-87	Arkansas 42-8
Barry Switzer	Orange 1-1-88	Miami (Fla.) 14-20
Barry Switzer	Florida Citrus 1-2-89	Clemson 6-13
Gary Gibbs	Gator 12-29-91	Virginia 48-14
Gary Gibbs	John Hancock 12-24-93	Texas Tech 41-10
Gary Gibbs	Copper 12-29-94	Brigham Young 6-31
Bob Stoops	Independence 12-31-99	Mississippi 25-27
Bob Stoops	Orange 1-3-01	Florida St. 13-2
Bob Stoops	Cotton 1-1-02	Arkansas 10-3
Bob Stoops	Rose 1-1-03	Washington St. 34-14
Bob Stoops	Sugar 1-4-04	LSU 14-21
Bob Stoops	Orange 1-4-05	Southern California 19-55
Bob Stoops	Holiday 12-29-05	Oregon 17-14
All bowls 24-14-1		
OKLAHOMA ST.		
Jim Lookabaugh	Cotton 1-1-45	TCU 34-0
Jim Lookabaugh	Sugar 1-1-46	St. Mary's (Cal.) 33-13
Jim Lookabaugh	Delta 1-1-49	William & Mary 0-20
Cliff Speegle	Bluegrass 12-13-58	Florida St. 15-6
Jim Stanley	Fiesta 12-28-74	Brigham Young 16-6
Jim Stanley	Tangerine 12-18-76	Brigham Young 49-12
Jimmy Johnson	Independence 12-12-81	Texas A&M 16-33
Jimmy Johnson	Bluebonnet 12-31-83	Baylor 24-14
Pat Jones	Gator 12-28-84	South Carolina 21-14
Pat Jones	Gator 12-30-85	Florida St. 23-34
Pat Jones	Sun 12-25-87	West Virginia 35-33
Pat Jones	Holiday 12-30-88	Wyoming 62-14
Bob Simmons	Alamo 12-30-97	Purdue 20-33
Les Miles	Houston 12-27-02	Southern Miss. 33-23
Les Miles	Cotton 1-2-04	Mississippi 28-31
Les Miles	Alamo 12-29-04	Ohio St. 7-33
All bowls 10-6-0		
OREGON		
Hugo Bezdek	Rose 1-1-17	Penn 14-0
Charles "Shy" Huntington	Rose 1-1-20	Harvard 6-7
Jim Aiken	Cotton 1-1-49	SMU 13-21
Len Casanova	Rose 1-1-58	Ohio St. 7-10
Len Casanova	Liberty 12-17-60	Penn St. 12-41
Len Casanova	Sun 12-31-63	SMU 21-14
Rich Brooks	Independence 12-16-89	Tulsa 27-24
Rich Brooks	Freedom 12-29-90	Colorado St. 31-32
Rich Brooks	Independence 12-31-92	Wake Forest 35-39
Rich Brooks	Rose 1-2-95	Penn St. 20-38
Mike Bellotti	Cotton 1-1-96	Colorado 6-38
Mike Bellotti	Las Vegas 12-20-97	Air Force 41-13
Mike Bellotti	Aloha Classic 12-25-98	Colorado 43-51
Mike Bellotti	Sun 12-31-99	Minnesota 24-20
Mike Bellotti	Holiday 12-29-00	Texas 35-30
Mike Bellotti	Fiesta 1-1-02	Colorado 38-16
Mike Bellotti	Seattle 12-30-02	Wake Forest 17-38
Mike Bellotti	Sun 12-31-03	Minnesota 30-31
Mike Bellotti	Holiday 12-29-05	Oklahoma 14-17
All bowls 7-12-0		
OREGON ST.		
Lon Stiner	Rose 1-1-42	Duke 20-16
Tommy Prothro	Rose 1-1-57	Iowa 19-35
Tommy Prothro	Liberty 12-15-62	Villanova 6-0
Tommy Prothro	Rose 1-1-65	Michigan 7-34
Dennis Erickson	Oahu Classic 12-25-99	Hawaii 17-23
Dennis Erickson	Fiesta 1-1-01	Notre Dame 41-9
Dennis Erickson	Insight 12-26-02	Pittsburgh 13-38
Mike Riley	Las Vegas 12-24-03	New Mexico 55-14
Mike Riley	Insight 12-28-04	Notre Dame 38-21
All bowls 5-4-0		
PENN ST.		
Hugo Bezdek	Rose 1-1-23	Southern California 3-14
Bob Higgins	Cotton 1-1-48	SMU 13-13
Charles "Rip" Engle	Liberty 12-19-59	Alabama 7-0
Charles "Rip" Engle	Liberty 12-17-60	Oregon 41-12
Charles "Rip" Engle	Gator 12-30-61	Georgia Tech 30-15
Charles "Rip" Engle	Gator 12-29-62	Florida 7-17
Joe Paterno	Gator 12-30-67	Florida St. 17-17
Joe Paterno	Orange 1-1-69	Kansas 15-14
Joe Paterno	Orange 1-1-70	Missouri 10-3
Joe Paterno	Cotton 1-1-72	Texas 30-6
Joe Paterno	Sugar 12-31-72	Oklahoma 0-14
Joe Paterno	Orange 1-1-74	LSU 16-9
Joe Paterno	Cotton 1-1-75	Baylor 41-20
Joe Paterno	Sugar 12-31-75	Alabama 6-13
Joe Paterno	Gator 12-27-76	Notre Dame 9-20
Joe Paterno	Fiesta 12-25-77	Arizona St. 42-30
Joe Paterno	Sugar 1-1-79	Alabama 7-14
Joe Paterno	Liberty 12-22-79	Tulane 9-6
Joe Paterno	Fiesta 12-26-80	Ohio St. 31-19
Joe Paterno	Fiesta 1-1-82	Southern California 26-10
Joe Paterno	Sugar 1-1-83	Georgia 27-23
Joe Paterno	Aloha 12-26-83	Washington 13-10
Joe Paterno	Orange 1-1-86	Oklahoma 10-25
Joe Paterno	Fiesta 1-2-87	Miami (Fla.) 14-10
Joe Paterno	Florida Citrus 1-1-88	Clemson 10-35
Joe Paterno	Holiday 12-29-89	Brigham Young 50-39
Joe Paterno	Blockbuster 12-28-90	Florida St. 17-24
Joe Paterno	Fiesta 1-1-92	Tennessee 42-17
Joe Paterno	Blockbuster 1-1-93	Stanford 3-24
Joe Paterno	Florida Citrus 1-1-94	Tennessee 31-13
Joe Paterno	Rose 1-2-95	Oregon 38-20
Joe Paterno	Outback 1-1-96	Auburn 43-14
Joe Paterno	Fiesta 1-1-97	Texas 38-15
Joe Paterno	Flordia Citrus 1-1-98	Florida 6-21
Joe Paterno	Outback 1-1-99	Kentucky 26-14
Joe Paterno	Alamo 12-28-99	Texas A&M 24-0
Joe Paterno	Capital One 1-1-03	Auburn 9-13
Joe Paterno	Orange 1-3-06	Florida St. 26-23 (3 ot)
All bowls 24-12-2		
PITTSBURGH		
Jock Sutherland	Rose 1-2-28	Stanford 6-7
Jock Sutherland	Rose 1-1-30	Southern California 14-47
Jock Sutherland	Rose 1-2-33	Southern California 0-35
Jock Sutherland	Rose 1-1-37	Washington 21-0
John Michelosen	Sugar 1-2-56	Georgia Tech 0-7
John Michelosen	Gator 12-29-56	Georgia Tech 14-21
Johnny Majors	Fiesta 12-21-73	Arizona St. 7-28
Johnny Majors	Sun 12-26-75	Kansas 33-19
Johnny Majors	Sugar 1-1-77	Georgia 27-3
Jackie Sherrill	Gator 12-30-77	Clemson 34-3
Jackie Sherrill	Tangerine 12-23-78	North Carolina St. 17-30
Jackie Sherrill	Fiesta 12-25-79	Arizona 16-10
Jackie Sherrill	Gator 12-29-80	South Carolina 37-9
Jackie Sherrill	Sugar 1-1-82	Georgia 24-20
Foge Fazio	Cotton 1-1-83	SMU 3-7
Foge Fazio	Fiesta 1-2-84	Ohio St. 23-28
Mike Gottfried	Bluebonnet 12-31-87	Texas 27-32
Paul Hackett	John Hancock 12-30-89	Texas A&M 31-28
Walt Harris	Liberty 12-31-97	Southern Miss. 7-41
Walt Harris	Insight.com 12-28-00	Iowa St. 29-37
Walt Harris	Tangerine 12-20-01	North Carolina St. 34-19
Walt Harris	Insight 12-26-02	Oregon St. 38-13
Walt Harris	Continental Tire 12-27-03	Virginia 16-23
Walt Harris	Fiesta 1-1-05	Utah 7-35
All bowls 10-14-0		
PURDUE		
Jack Mollenkopf	Rose 1-2-67	Southern California 14-13
Jim Young	Peach 12-25-78	Georgia Tech 41-21
Jim Young	Bluebonnet 12-31-79	Tennessee 27-22
Jim Young	Liberty 12-27-80	Missouri 28-25
Leon Burtnett	Peach 12-31-84	Virginia 24-27
Joe Tiller	Alamo 12-30-97	Oklahoma St. 33-20
Joe Tiller	Alamo 12-29-98	Kansas St. 37-34
Joe Tiller	Outback 1-1-00	Georgia 25-28 (ot)
Joe Tiller	Rose 1-1-01	Washington 24-34
Joe Tiller	Sun 12-31-01	Washington St. 27-33
Joe Tiller	Sun 12-31-02	Washington 34-24
Joe Tiller	Capital One 1-1-04	Georgia 27-34 (ot)
Joe Tiller	Sun 12-31-04	Arizona St. 23-27
All bowls 7-6-0		
RICE		
Jimmy Kitts	Cotton 1-1-38	Colorado 28-14
Jess Neely	Orange 1-1-47	Tennessee 8-0
Jess Neely	Cotton 1-2-50	North Carolina 27-13
Jess Neely	Cotton 1-1-54	Alabama 28-6
Jess Neely	Cotton 1-1-58	Navy 7-20
Jess Neely	Sugar 1-2-61	Mississippi 6-14
Jess Neely	Bluebonnet 12-16-61	Kansas 7-33
All bowls 4-3-0		
RUTGERS		
Frank Burns	Garden State 12-16-78	Arizona St. 18-34
Greg Schiano	Insight 12-27-05	Arizona St. 40-45
All bowls 0-2-0		

School/Coach	Bowl/Date	Opponent/Score
SAN DIEGO ST.		
Bill Schutte	Harbor 1-1-48	Hardin-Simmons 0-53
Don Coryell	Pasadena 12-6-69	Boston U. 28-7
Denny Stolz	Holiday 12-30-86	Iowa 38-39
Al Luginbill	Freedom 12-30-91	Tulsa 17-28
Ted Tollner	Las Vegas 12-19-98	North Carolina 13-20
All bowls 1-4-0		
SAN JOSE ST.		
Bill Hubbard	Raisin 1-1-47	Utah St. 20-0
Bill Hubbard	Raisin 12-31-49	Texas Tech 20-13
Dewey King	Pasadena 12-18-71	Memphis 9-28
Jack Elway	California 12-19-81	Toledo 25-27
Claude Gilbert	California 12-31-86	Miami (Ohio) 37-7
Claude Gilbert	California 12-12-87	Eastern Mich. 27-30
Terry Shea	California 12-8-90	Central Mich. 48-24
All bowls 4-3-0		
SOUTH CAROLINA		
Johnny McMillan	Gator 1-1-46	Wake Forest 14-26
Paul Dietzel	Peach 12-30-69	West Virginia 3-14
Jim Carlen	Tangerine 12-20-75	Miami (Ohio) 7-20
Jim Carlen	Hall of Fame 12-29-79	Missouri 14-24
Jim Carlen	Gator 12-29-80	Pittsburgh 9-37
Joe Morrison	Gator 12-28-84	Oklahoma St. 14-21
Joe Morrison	Gator 12-31-87	LSU 13-30
Joe Morrison	Liberty 12-28-88	Indiana 10-34
Brad Scott	Carquest 1-2-95	West Virginia 24-21
Lou Holtz	Outback 1-1-01	Ohio St. 24-7
Lou Holtz	Outback 1-1-02	Ohio St. 31-28
Steve Spurrier	Independence 12-30-05	Missouri 31-38
All bowls 3-9-0		
SOUTH FLA.		
Jim Leavitt	Meineke Car Care 12-31-05	North Carolina St. 0-14
All bowls 0-1-0		
SOUTHERN CALIFORNIA		
Elmer "Gus" Henderson	Rose 1-1-23	Penn St. 14-3
Elmer "Gus" Henderson	Los Angeles Christmas Festival 12-25-24	Missouri 20-7
Howard Jones	Rose 1-1-30	Pittsburgh 47-14
Howard Jones	Rose 1-1-32	Tulane 21-12
Howard Jones	Rose 1-2-33	Pittsburgh 35-0
Howard Jones	Rose 1-2-39	Duke 7-3
Howard Jones	Rose 1-1-40	Tennessee 14-0
Jeff Cravath	Rose 1-1-44	Washington 29-0
Jeff Cravath	Rose 1-1-45	Tennessee 25-0
Jeff Cravath	Rose 1-1-46	Alabama 14-34
Jeff Cravath	Rose 1-1-48	Michigan 0-49
Jess Hill	Rose 1-1-53	Wisconsin 7-0
Jess Hill	Rose 1-1-55	Ohio St. 7-20
John McKay	Rose 1-1-63	Wisconsin 42-37
John McKay	Rose 1-2-67	Purdue 13-14
John McKay	Rose 1-1-68	Indiana 14-3
John McKay	Rose 1-1-69	Ohio St. 16-27
John McKay	Rose 1-1-70	Michigan 10-3
John McKay	Rose 1-1-73	Ohio St. 42-17
John McKay	Rose 1-1-74	Ohio St. 21-42
John McKay	Rose 1-1-75	Ohio St. 18-17
John McKay	Liberty 12-22-75	Texas A&M 20-0
John Robinson	Rose 1-1-77	Michigan 14-6
John Robinson	Bluebonnet 12-31-77	Texas A&M 47-28
John Robinson	Rose 1-1-79	Michigan 17-10
John Robinson	Rose 1-1-80	Ohio St. 17-16
John Robinson	Fiesta 1-1-82	Penn St. 10-26
Ted Tollner	Rose 1-1-85	Ohio St. 20-17
Ted Tollner	Aloha 12-28-85	Alabama 3-24
Ted Tollner	Florida Citrus 1-1-87	Auburn 7-16
Larry Smith	Rose 1-1-88	Michigan St. 17-20
Larry Smith	Rose 1-2-89	Michigan 14-22
Larry Smith	Rose 1-1-90	Michigan 17-10
Larry Smith	John Hancock 12-31-90	Michigan St. 16-17
Larry Smith	Freedom 12-29-92	Fresno St. 7-24
John Robinson	Freedom 12-30-93	Utah 28-21
John Robinson	Cotton 1-2-95	Texas Tech 55-14
John Robinson	Rose 1-1-96	Northwestern 41-32
Paul Hackett	Sun 12-31-98	TCU 19-28
Pete Carroll	Las Vegas 12-25-01	Utah 6-10
Pete Carroll	Orange 1-2-03	Iowa 38-17
Pete Carroll	Rose 1-1-04	Michigan 28-14
Pete Carroll	Orange 1-4-05	Oklahoma 55-19
Pete Carroll	Rose 1-4-06	Texas 38-41
All bowls 28-16-0		
SMU		
Ray Morrison	Dixie Classic 1-1-25	West Va. Wesleyan 7-9
Matty Bell	Rose 1-1-36	Stanford 0-7
Matty Bell	Cotton 1-1-48	Penn St. 13-13
Matty Bell	Cotton 1-1-49	Oregon 21-13
Hayden Fry	Sun 12-31-63	Oregon 14-21
Hayden Fry	Cotton 12-31-66	Georgia 9-24
Hayden Fry	Bluebonnet 12-31-68	Oklahoma 28-27
Ron Meyer	Holiday 12-19-80	Brigham Young 45-46
Bobby Collins	Cotton 1-1-83	Pittsburgh 7-3
Bobby Collins	Sun 12-24-83	Alabama 7-28
Bobby Collins	Aloha 12-29-84	Notre Dame 27-20
All bowls 4-6-1		
SOUTHERN MISS.		
Thad "Pie" Vann	Sun 1-1-53	Pacific 7-26
Thad "Pie" Vann	Sun 1-1-54	UTEP 14-37
Bobby Collins	Independence 12-13-80	McNeese St. 16-14
Bobby Collins	Tangerine 12-19-81	Missouri 17-19
Curley Hallman	Independence 12-23-88	UTEP 38-18
Jeff Bower	All-American 12-28-90	North Carolina St. 27-31
Jeff Bower	Liberty 12-31-97	Pittsburgh 41-7
Jeff Bower	Humanitarian 12-30-98	Idaho 35-42
Jeff Bower	Liberty 12-31-99	Colorado St. 23-17
Jeff Bower	Mobile Alabama 12-20-00	TCU 28-21
Jeff Bower	Houston 12-27-02	Oklahoma St. 23-33
Jeff Bower	Liberty 12-31-03	Utah 0-17
Jeff Bower	New Orleans 12-14-04	North Texas 31-10
Jeff Bower	New Orleans 12-20-05	Arkansas St. 31-19
All bowls 7-7-0		
STANFORD		
Charlie Fickert	Rose 1-1-02	Michigan 0-49
Glenn "Pop" Warner	Rose 1-1-25	Notre Dame 10-27
Glenn "Pop" Warner	Rose 1-1-27	Alabama 7-7
Glenn "Pop" Warner	Rose 1-2-28	Pittsburgh 7-6
Claude "Tiny" Thornhill	Rose 1-1-34	Columbia 0-7
Claude "Tiny" Thornhill	Rose 1-1-35	Alabama 13-29
Claude "Tiny" Thornhill	Rose 1-1-36	SMU 7-0
Clark Shaughnessy	Rose 1-1-41	Nebraska 21-13
Chuck Taylor	Rose 1-1-52	Illinois 7-40
John Ralston	Rose 1-1-71	Ohio St. 27-17
John Ralston	Rose 1-1-72	Michigan 13-12
Bill Walsh	Sun 12-31-77	LSU 24-14
Bill Walsh	Bluebonnet 12-31-78	Georgia 25-22
Jack Elway	Gator 12-27-86	Clemson 21-27
Dennis Green	Aloha 12-25-91	Georgia Tech 17-18
Bill Walsh	Blockbuster 1-1-93	Penn St. 24-3
Tyrone Willingham	Liberty 12-30-95	East Caro. 13-19
Tyrone Willingham	Sun 12-31-96	Michigan St. 38-0
Tyrone Willingham	Rose 1-1-00	Wisconsin 9-17
Tyrone Willingham	Seattle 12-27-01	Georgia Tech 14-24
All bowls 9-10-1		
SYRACUSE		
Ben Schwartzwalder	Orange 1-1-53	Alabama 6-61
Ben Schwartzwalder	Cotton 1-1-57	TCU 27-28
Ben Schwartzwalder	Orange 1-1-59	Oklahoma 6-21
Ben Schwartzwalder	Cotton 1-1-60	Texas 23-14
Ben Schwartzwalder	Liberty 12-16-61	Miami (Fla.) 15-14
Ben Schwartzwalder	Sugar 1-1-65	LSU 10-13
Ben Schwartzwalder	Gator 12-31-66	Tennessee 12-18
Frank Maloney	Independence 12-15-79	McNeese St. 31-7
Dick MacPherson	Cherry 12-21-85	Maryland 18-35
Dick MacPherson	Sugar 1-1-88	Auburn 16-16
Dick MacPherson	Hall of Fame 1-2-89	LSU 23-10
Dick MacPherson	Peach 12-30-89	Georgia 19-18
Dick MacPherson	Aloha 12-25-90	Arizona 28-0
Paul Pasqualoni	Hall of Fame 1-1-92	Ohio St. 24-17
Paul Pasqualoni	Fiesta 1-1-93	Colorado 26-22
Paul Pasqualoni	Gator 1-1-96	Clemson 41-0
Paul Pasqualoni	Liberty 12-27-96	Houston 30-17
Paul Pasqualoni	Fiesta 12-31-97	Kansas St. 18-35
Paul Pasqualoni	Orange 1-2-99	Florida 10-31
Paul Pasqualoni	Music City 12-29-99	Kentucky 20-13
Paul Pasqualoni	Insight.com 12-29-01	Kansas St. 26-3
Paul Pasqualoni	Champs Sports 12-21-04	Georgia Tech 14-51
All bowls 12-9-1		
TEMPLE		
Glenn "Pop" Warner	Sugar 1-1-35	Tulane 14-20
Wayne Hardin	Garden State 12-15-79	California 28-17
All bowls 1-1-0		
TENNESSEE		
Bob Neyland	Orange 1-2-39	Oklahoma 17-0
Bob Neyland	Rose 1-1-40	Southern California 0-14

School/Coach	Bowl/Date	Opponent/Score
Bob Neyland	Sugar 1-1-41	Boston College 13-19
John Barnhill	Sugar 1-1-43	Tulsa 14-7
John Barnhill	Rose 1-1-45	Southern California 0-25
Bob Neyland	Orange 1-1-47	Rice 0-8
Bob Neyland	Cotton 1-1-51	Texas 20-14
Bob Neyland	Sugar 1-1-52	Maryland 13-28
Bob Neyland	Cotton 1-1-53	Texas 0-16
Bowden Wyatt	Sugar 1-1-57	Baylor 7-13
Bowden Wyatt	Gator 12-28-57	Texas A&M 3-0
Doug Dickey	Bluebonnet 12-18-65	Tulsa 27-6
Doug Dickey	Gator 12-31-66	Syracuse 18-12
Doug Dickey	Orange 1-1-68	Oklahoma 24-26
Doug Dickey	Cotton 1-1-69	Texas 13-36
Doug Dickey	Gator 12-27-69	Florida 13-14
Bill Battle	Sugar 1-1-71	Air Force 34-13
Bill Battle	Liberty 12-20-71	Arkansas 14-13
Bill Battle	Bluebonnet 12-30-72	LSU 24-17
Bill Battle	Gator 12-29-73	Texas Tech 19-28
Bill Battle	Liberty 12-16-74	Maryland 7-3
Johnny Majors	Bluebonnet 12-31-79	Purdue 22-27
Johnny Majors	Garden State 12-13-81	Wisconsin 28-21
Johnny Majors	Peach 12-31-82	Iowa 22-28
Johnny Majors	Florida Citrus 12-17-83	Maryland 30-23
Johnny Majors	Sun 12-24-84	Maryland 27-28
Johnny Majors	Sugar 1-1-86	Miami (Fla.) 35-7
Johnny Majors	Liberty 12-29-86	Minnesota 21-14
Johnny Majors	Peach 1-2-88	Indiana 27-22
Johnny Majors	Cotton 1-1-90	Arkansas 31-27
Johnny Majors	Sugar 1-1-91	Virginia 23-22
Johnny Majors	Fiesta 1-1-92	Penn St. 17-42
Phillip Fulmer	Hall of Fame 1-1-93	Boston College 38-23
Phillip Fulmer	Florida Citrus 1-1-94	Penn St. 13-31
Phillip Fulmer	Gator 12-30-94	Virginia Tech 45-23
Phillip Fulmer	Florida Citrus 1-1-96	Ohio St. 20-14
Phillip Fulmer	Florida Citrus 1-1-97	Northwestern 48-28
Phillip Fulmer	Orange 1-2-98	Nebraska 17-42
Phillip Fulmer	Fiesta 1-4-99	Florida St. 23-16
Phillip Fulmer	Fiesta 1-2-00	Nebraska 21-31
Phillip Fulmer	Cotton 1-1-01	Kansas St. 21-35
Phillip Fulmer	Florida Citrus 1-1-02	Michigan 45-17
Phillip Fulmer	Peach 12-31-02	Maryland 3-30
Phillip Fulmer	Peach 1-2-04	Clemson 14-27
Phillip Fulmer	Cotton 1-1-05	Texas A&M 38-7
All bowls 24-21-0		
TEXAS		
Dana Bible	Cotton 1-1-43	Georgia Tech 14-7
Dana Bible	Cotton 1-1-44	Randolph Field 7-7
Dana Bible	Cotton 1-1-46	Missouri 40-27
Blair Cherry	Sugar 1-1-48	Alabama 27-7
Blair Cherry	Orange 1-1-49	Georgia 41-28
Blair Cherry	Cotton 1-1-51	Tennessee 14-20
Ed Price	Cotton 1-1-53	Tennessee 16-0
Darrell Royal	Sugar 1-1-58	Mississippi 7-39
Darrell Royal	Cotton 1-1-60	Syracuse 14-23
Darrell Royal	Bluebonnet 12-17-60	Alabama 3-3
Darrell Royal	Cotton 1-1-62	Mississippi 12-7
Darrell Royal	Cotton 1-1-63	LSU 0-13
Darrell Royal	Cotton 1-1-64	Navy 28-6
Darrell Royal	Orange 1-1-65	Alabama 21-17
Darrell Royal	Bluebonnet 12-17-66	Mississippi 19-0
Darrell Royal	Cotton 1-1-69	Tennessee 36-13
Darrell Royal	Cotton 1-1-70	Notre Dame 21-17
Darrell Royal	Cotton 1-1-71	Notre Dame 11-24
Darrell Royal	Cotton 1-1-72	Penn St. 6-30
Darrell Royal	Cotton 1-1-73	Alabama 17-13
Darrell Royal	Cotton 1-1-74	Nebraska 3-19
Darrell Royal	Gator 12-30-74	Auburn 3-27
Darrell Royal	Bluebonnet 12-27-75	Colorado 38-21
Fred Akers	Cotton 1-2-78	Notre Dame 10-38
Fred Akers	Sun 12-23-78	Maryland 42-0
Fred Akers	Sun 12-22-79	Washington 7-14
Fred Akers	Bluebonnet 12-31-80	North Carolina 7-16
Fred Akers	Cotton 1-1-82	Alabama 14-12
Fred Akers	Sun 12-25-82	North Carolina 10-26
Fred Akers	Cotton 1-2-84	Georgia 9-10
Fred Akers	Freedom 12-26-84	Iowa 17-55
Fred Akers	Bluebonnet 12-31-85	Air Force 16-24
David McWilliams	Bluebonnet 12-31-87	Pittsburgh 32-27
David McWilliams	Cotton 1-1-91	Miami (Fla.) 3-46
John Mackovic	Sun 12-30-94	North Carolina 35-31
John Mackovic	Sugar 12-31-95	Virginia Tech 10-28
John Mackovic	Fiesta 1-1-97	Penn St. 15-38
Mack Brown	Cotton 1-1-99	Mississippi St. 38-11
Mack Brown	Cotton 1-1-00	Arkansas 6-27
Mack Brown	Holiday 12-29-00	Oregon 30-35
Mack Brown	Holiday 12-28-01	Washington 47-43
Mack Brown	Cotton 1-1-03	LSU 35-20
Mack Brown	Holiday 12-30-03	Washington St. 20-28
Mack Brown	Rose 1-1-05	Michigan 38-37
Mack Brown	Rose 1-4-06	Southern California 41-38
All bowls 22-21-2		
UTEP		
Mack Saxon	Sun 1-1-37	Hardin-Simmons 6-34
Jack "Cactus Jack" Curtice	Sun 1-1-49	West Virginia 12-21
Jack "Cactus Jack" Curtice	Sun 1-2-50	Georgetown 33-20
Mike Brumbelow	Sun 1-1-54	Southern Miss. 37-14
Mike Brumbelow	Sun 1-1-55	Florida St. 47-20
Mike Brumbelow	Sun 1-1-57	George Washington 0-13
Bobby Dobbs	Sun 12-31-65	TCU 13-12
Bobby Dobbs	Sun 12-30-67	Mississippi 14-7
Bob Stull	Independence 12-23-88	Southern Miss. 18-38
Gary Nord	Humanitarian 12-28-00	Boise St. 23-38
Mike Price	Houston 12-29-04	Colorado 28-33
Mike Price	GMAC 12-21-05	Toledo 13-45
All bowls 5-7-0		
TEXAS A&M		
Dana Bible	Dixie Classic 1-2-22	Centre 22-14
Homer Norton	Sugar 1-1-40	Tulane 14-13
Homer Norton	Cotton 1-1-41	Fordham 13-12
Homer Norton	Cotton 1-1-42	Alabama 21-29
Homer Norton	Orange 1-1-44	LSU 14-19
Harry Stiteler	Presidential 12-9-50	Georgia 40-20
Paul "Bear" Bryant	Gator 12-28-57	Tennessee 0-3
Gene Stallings	Cotton 1-1-68	Alabama 20-16
Emory Bellard	Liberty 12-22-75	Southern California 0-20
Emory Bellard	Sun 1-2-77	Florida 37-14
Emory Bellard	Bluebonnet 12-31-77	Southern California 28-47
Tom Wilson	Hall of Fame 12-20-78	Iowa St. 28-12
Tom Wilson	Independence 12-12-81	Oklahoma St. 33-16
Jackie Sherrill	Cotton 1-1-86	Auburn 36-16
Jackie Sherrill	Cotton 1-1-87	Ohio St. 12-28
Jackie Sherrill	Cotton 1-1-88	Notre Dame 35-10
R.C. Slocum	John Hancock 12-30-89	Pittsburgh 28-31
R.C. Slocum	Holiday 12-29-90	Brigham Young 65-14
R.C. Slocum	Cotton 1-1-92	Florida St. 2-10
R.C. Slocum	Cotton 1-1-93	Notre Dame 3-28
R.C. Slocum	Cotton 1-1-94	Notre Dame 21-24
R.C. Slocum	Alamo 12-28-95	Michigan 22-20
R.C. Slocum	Cotton 1-1-98	UCLA 23-29
R.C. Slocum	Sugar 1-1-99	Ohio St. 14-24
R.C. Slocum	Alamo 12-28-99	Penn St. 0-24
R.C. Slocum	Independence 12-31-00	Mississippi St. 41-43 (ot)
R.C. Slocum	Galleryfurniture.com 12-28-01	TCU 28-9
Dennis Franchione	Cotton 1-1-05	Tennessee 7-38
All bowls 13-15-0		
TCU		
Bill Driver	Fort Worth Classic 1-1-21	Centre 7-63
Leo "Dutch" Meyer	Sugar 1-1-36	LSU 3-2
Leo "Dutch" Meyer	Cotton 1-1-37	Marquette 16-6
Leo "Dutch" Meyer	Sugar 1-2-39	Carnegie Mellon 15-7
Leo "Dutch" Meyer	Orange 1-1-42	Georgia 26-40
Leo "Dutch" Meyer	Cotton 1-1-45	Oklahoma St. 0-34
Leo "Dutch" Meyer	Delta 1-1-48	Mississippi 9-13
Leo "Dutch" Meyer	Cotton 1-1-52	Kentucky 7-20
Abe Martin	Cotton 1-2-56	Mississippi 13-14
Abe Martin	Cotton 1-1-57	Syracuse 28-27
Abe Martin	Cotton 1-1-59	Air Force 0-0
Abe Martin	Bluebonnet 12-19-59	Clemson 7-23
Abe Martin	Sun 12-31-65	UTEP 12-13
Jim Wacker	Bluebonnet 12-31-84	West Virginia 14-31
Pat Sullivan	Independence 12-28-94	Virginia 10-20
Dennis Franchione	Sun 12-31-98	Southern California 28-19
Dennis Franchione	Mobile Alabama 12-22-99	East Caro. 28-14
Gary Patterson	Mobile Alabama 12-20-00	Southern Miss. 21-28
Gary Patterson	Galleryfurniture.com 12-28-01	Texas A&M 9-28
Gary Patterson	Liberty 12-31-02	Colorado St. 17-3
Gary Patterson	Fort Worth 12-23-03	Boise St. 31-34
Gary Patterson	Houston 12-31-05	Iowa St. 27-24
All bowls 8-13-1		
TEXAS TECH		
Pete Cawthon	Sun 1-1-38	West Virginia 6-7
Pete Cawthon	Cotton 1-2-39	St. Mary's (Cal.) 13-20
Dell Morgan	Sun 1-1-42	Tulsa 0-6

School/Coach	Bowl/Date	Opponent/Score
Dell Morgan	Sun 1-1-48	Miami (Ohio) 12-13
Dell Morgan	Raisin 12-31-49	San Jose St. 13-20
DeWitt Weaver	Sun 1-1-52	Pacific 25-14
DeWitt Weaver	Gator 1-1-54	Auburn 35-13
DeWitt Weaver	Sun 1-2-56	Wyoming 14-21
J.T. King	Sun 12-26-64	Georgia 0-7
J.T. King	Gator 12-31-65	Georgia Tech 21-31
Jim Carlen	Sun 12-19-70	Georgia Tech 9-17
Jim Carlen	Sun 12-30-72	North Carolina 28-32
Jim Carlen	Gator 12-29-73	Tennessee 28-19
Jim Carlen	Peach 12-28-74	Vanderbilt 6-6
Steve Sloan	Bluebonnet 12-31-76	Nebraska 24-27
Steve Sloan	Tangerine 12-23-77	Florida St. 17-40
Spike Dykes	Independence 12-20-86	Mississippi 17-20
Spike Dykes	All-American 12-28-89	Duke 49-21
Spike Dykes	John Hancock 12-24-93	Oklahoma 10-41
Spike Dykes	Cotton 1-2-95	Southern California 14-55
Spike Dykes	Copper 12-27-95	Air Force 55-41
Spike Dykes	Alamo 12-29-96	Iowa 0-27
Spike Dykes	Independence 12-31-98	Mississippi 18-35
Mike Leach	Galleryfurniture.com 12-27-00	East Caro. 27-40
Mike Leach	Alamo 12-29-01	Iowa 13-16
Mike Leach	Mazda Tangerine 12-23-02	Clemson 55-15
Mike Leach	Houston 12-30-03	Navy 38-14
Mike Leach	Holiday 12-30-04	California 45-31
Mike Leach	Cotton 1-2-06	Alabama 10-13
All bowls 8-20-1		

TOLEDO

Frank Lauterbur	Tangerine 12-26-69	Davidson 56-33
Frank Lauterbur	Tangerine 12-28-70	William & Mary 40-12
Jack Murphy	Tangerine 12-28-71	Richmond 28-3
Chuck Stobart	California 12-19-81	San Jose St. 27-25
Dan Simrell	California 12-15-84	UNLV 13-30
Gary Pinkel	Las Vegas 12-14-95	Nevada 40-37 (ot)
Tom Amstutz	Motor City 12-29-01	Cincinnati 23-16
Tom Amstutz	Motor City 12-26-02	Boston College 25-51
Tom Amstutz	Motor City 12-27-04	Connecticut 10-39
Tom Amstutz	GMAC 12-21-05	UTEP 45-13
All bowls 7-3-0		

TROY

Larry Blakeney	Silicon Valley 12-30-04	Northern Ill. 21-34
All bowls 0-1-0		

TULANE

Bernie Bierman	Rose 1-1-32	Southern California 12-21
Ted Cox	Sugar 1-1-35	Temple 20-14
Lowell "Red" Dawson	Sugar 1-1-40	Texas A&M 13-14
Jim Pittman	Liberty 12-12-70	Colorado 17-3
Bennie Ellender	Bluebonnet 12-29-73	Houston 7-47
Larry Smith	Liberty 12-22-79	Penn St. 6-9
Vince Gibson	Hall of Fame 12-27-80	Arkansas 15-34
Mack Brown	Independence 12-19-87	Washington 12-24
Tommy Bowden	Liberty 12-31-98	Brigham Young 41-27
Chris Scelfo	Hawaii 12-25-02	Hawaii 36-28
All bowls 4-6-0		

TULSA

Henry Frnka	Sun 1-1-42	Texas Tech 6-0
Henry Frnka	Sugar 1-1-43	Tennessee 7-14
Henry Frnka	Sugar 1-1-44	Georgia Tech 18-20
Henry Frnka	Orange 1-1-45	Georgia Tech 26-12
Henry Frnka	Oil 1-1-46	Georgia 6-20
J.O. "Buddy" Brothers	Gator 1-1-53	Florida 13-14
Glenn Dobbs	Bluebonnet 12-19-64	Mississippi 14-7
Glenn Dobbs	Bluebonnet 12-18-65	Tennessee 6-27
F.A. Dry	Independence 12-13-76	McNeese St. 16-20
Dave Rader	Independence 12-16-89	Oregon 24-27
Dave Rader	Freedom 12-30-91	San Diego St. 28-17
Steve Kragthorpe	Humanitarian 1-3-04	Georgia Tech 10-52
Steve Kragthorpe	Liberty 12-31-05	Fresno St. 31-24
All bowls 5-8-0		

UCLA

Edwin "Babe" Horrell	Rose 1-1-43	Georgia 0-9
Bert LaBrucherie	Rose 1-1-47	Illinois 14-45
Henry "Red" Sanders	Rose 1-1-54	Michigan St. 20-28
Henry "Red" Sanders	Rose 1-2-56	Michigan St. 14-17
Bill Barnes	Rose 1-1-62	Minnesota 3-21
Tommy Prothro	Rose 1-1-66	Michigan St. 14-12
Dick Vermeil	Rose 1-1-76	Ohio St. 23-10
Terry Donahue	Liberty 12-20-76	Alabama 6-36
Terry Donahue	Fiesta 12-25-78	Arkansas 10-10
Terry Donahue	Bluebonnet 12-31-81	Michigan 14-33
Terry Donahue	Rose 1-1-83	Michigan 24-14
Terry Donahue	Rose 1-2-84	Illinois 45-9
Terry Donahue	Fiesta 1-1-85	Miami (Fla.) 39-37
Terry Donahue	Rose 1-1-86	Iowa 45-28
Terry Donahue	Freedom 12-30-86	Brigham Young 31-10
Terry Donahue	Aloha 12-25-87	Florida 20-16
Terry Donahue	Cotton 1-1-89	Arkansas 17-3
Terry Donahue	John Hancock 12-31-91	Illinois 6-3
Terry Donahue	Rose 1-1-94	Wisconsin 16-21
Terry Donahue	Aloha 12-25-95	Kansas 30-51
Bob Toledo	Cotton 1-1-98	Texas A&M 29-23
Bob Toledo	Rose 1-1-99	Wisconsin 31-38
Bob Toledo	Sun 12-29-00	Wisconsin 20-21
Ed Kezirian	Las Vegas 12-25-02	New Mexico 27-13
Karl Dorrell	Silicon Valley 12-30-03	Fresno St. 9-17
Karl Dorrell	Las Vegas 12-23-04	Wyoming 21-24
Karl Dorrell	Sun 12-30-05	Northwestern 50-38
All bowls 13-13-1		

UTAH

Ike Armstrong	Sun 1-2-39	New Mexico 26-0
Ray Nagel	Liberty 12-19-64	West Virginia 32-6
Ron McBride	Copper 12-29-92	Washington St. 28-31
Ron McBride	Freedom 12-30-93	Southern California 21-28
Ron McBride	Freedom 12-27-94	Arizona 16-13
Ron McBride	Copper 12-27-96	Wisconsin 10-38
Ron McBride	Las Vegas 12-18-99	Fresno St. 17-16
Ron McBride	Las Vegas 12-25-01	Southern California 10-6
Urban Meyer	Liberty 12-31-03	Southern Miss. 17-0
Urban Meyer	Fiesta 1-1-05	Pittsburgh 35-7
Kyle Whittingham	Emerald 12-29-05	Georgia Tech 38-10
All bowls 8-3-0		

UTAH ST.

E.L. "Dick" Romney	Raisin 1-1-47	San Jose St. 0-20
John Ralston	Sun 12-31-60	New Mexico St. 13-20
John Ralston	Gotham 12-9-61	Baylor 9-24
Charlie Weatherbie	Las Vegas 12-17-93	Ball St. 42-33
John L. Smith	Humanitarian 12-29-97	Cincinnati 19-35
All bowls 1-4-0		

VANDERBILT

Art Guepe	Gator 12-31-55	Auburn 25-13
Steve Sloan	Peach 12-28-74	Texas Tech 6-6
George MacIntyre	Hall of Fame 12-31-82	Air Force 28-36
All bowls 1-1-1		

VIRGINIA

George Welsh	Peach 12-31-84	Purdue 27-24
George Welsh	All-American 12-22-87	Brigham Young 22-16
George Welsh	Florida Citrus 1-1-90	Illinois 21-31
George Welsh	Sugar 1-1-91	Tennessee 22-23
George Welsh	Gator 12-29-91	Oklahoma 14-48
George Welsh	Carquest 1-1-94	Boston College 13-31
George Welsh	Independence 12-28-94	TCU 20-10
George Welsh	Peach 12-30-95	Georgia 34-27
George Welsh	Carquest 12-27-96	Miami (Fla.) 21-31
George Welsh	Peach 12-31-98	Georgia 33-35
George Welsh	Micronpc.com 12-30-99	Illinois 21-63
George Welsh	Oahu Classic 12-24-00	Georgia 14-37
Al Groh	Continental Tire 12-28-02	West Virginia 48-22
Al Groh	Continental Tire 12-27-03	Pittsburgh 23-16
Al Groh	MPC Computers 12-27-04	Fresno St. 34-37 (ot)
Al Groh	Music City 12-30-05	Minnesota 34-31
All bowls 7-9-0		

VIRGINIA TECH

Jimmy Kitts	Sun 1-1-47	Cincinnati 6-18
Jerry Claiborne	Liberty 12-10-66	Miami (Fla.) 7-14
Jerry Claiborne	Liberty 12-14-68	Mississippi 17-34
Bill Dooley	Peach 1-2-81	Miami (Fla.) 10-20
Bill Dooley	Independence 12-15-84	Air Force 7-23
Bill Dooley	Peach 12-31-86	North Carolina St. 25-24
Frank Beamer	Independence 12-31-93	Indiana 45-20
Frank Beamer	Gator 12-30-94	Tennessee 23-45
Frank Beamer	Sugar 12-31-95	Texas 28-10
Frank Beamer	Orange 12-31-96	Nebraska 21-41
Frank Beamer	Gator 1-1-98	North Carolina 3-42
Frank Beamer	Music City 12-28-98	Alabama 38-7
Frank Beamer	Sugar 1-4-00	Florida St. 29-46
Frank Beamer	Gator 1-1-01	Clemson 41-20
Frank Beamer	Gator 1-1-02	Florida St. 17-30
Frank Beamer	San Francisco 12-31-02	Air Force 20-13
Frank Beamer	Insight 12-26-03	California 49-52
Frank Beamer	Sugar 1-3-05	Auburn 13-16
Frank Beamer	Gator 1-2-06	Louisville 35-24
All bowls 7-12-0		

School/Coach	Bowl/Date	Opponent/Score
WAKE FOREST		
D.C. "Peahead" Walker	Gator 1-1-46	South Carolina 26-14
D.C. "Peahead" Walker	Dixie 1-1-49	Baylor 7-20
John Mackovic	Tangerine 12-22-79	LSU 10-34
Bill Dooley	Independence 12-31-92	Oregon 39-35
Jim Caldwell	Aloha Classic 12-25-99	Arizona St. 23-3
Jim Grobe	Seattle 12-30-02	Oregon 38-17
All bowls 4-2-0		
WASHINGTON		
Enoch Bagshaw	Rose 1-1-24	Navy 14-14
Enoch Bagshaw	Rose 1-1-26	Alabama 19-20
Jimmy Phelan	Rose 1-1-37	Pittsburgh 0-21
Ralph "Pest" Welch	Rose 1-1-44	Southern California 0-29
Jim Owens	Rose 1-1-60	Wisconsin 44-8
Jim Owens	Rose 1-2-61	Minnesota 17-7
Jim Owens	Rose 1-1-64	Illinois 7-17
Don James	Rose 1-2-78	Michigan 27-20
Don James	Sun 12-22-79	Texas 14-7
Don James	Rose 1-1-81	Michigan 6-23
Don James	Rose 1-1-82	Iowa 28-0
Don James	Aloha 12-25-82	Maryland 21-20
Don James	Aloha 12-26-83	Penn St. 10-13
Don James	Orange 1-1-85	Oklahoma 28-17
Don James	Freedom 12-30-85	Colorado 20-17
Don James	Sun 12-25-86	Alabama 6-28
Don James	Independence 12-19-87	Tulane 24-12
Don James	Freedom 12-30-89	Florida 34-7
Don James	Rose 1-1-91	Iowa 46-34
Don James	Rose 1-1-92	Michigan 34-14
Don James	Rose 1-1-93	Michigan 31-38
Jim Lambright	Sun 12-29-95	Iowa 18-38
Jim Lambright	Holiday 12-30-96	Colorado 21-33
Jim Lambright	Aloha 12-25-97	Michigan St. 51-23
Jim Lambright	Oahu Classic 12-25-98	Air Force 25-45
Rick Neuheisel	Holiday 12-29-99	Kansas St. 20-24
Rick Neuheisel	Rose 1-1-01	Purdue 34-24
Rick Neuheisel	Holiday 12-28-01	Texas 43-47
Rick Neuheisel	Sun 12-31-02	Purdue 24-34
All bowls 14-14-1		
WASHINGTON ST.		
Bill "Lone Star" Dietz	Rose 1-1-16	Brown 14-0
Orin "Babe" Hollingbery	Rose 1-1-31	Alabama 0-24
Jim Walden	Holiday 12-18-81	Brigham Young 36-38
Dennis Erickson	Aloha 12-25-88	Houston 24-22
Mike Price	Copper 12-29-92	Utah 31-28
Mike Price	Alamo 12-31-94	Baylor 10-3
Mike Price	Rose 1-1-98	Michigan 16-21
Mike Price	Sun 12-31-01	Purdue 33-27
Mike Price	Rose 1-1-03	Oklahoma 14-34
Bill Doba	Holiday 12-30-03	Texas 28-20
All bowls 6-4-0		
WEST VIRGINIA		
Clarence "Doc" Spears	San Diego East-West Christmas Classic 12-25-22	Gonzaga 21-13
Marshall "Little Sleepy" Glenn	Sun 1-1-38	Texas Tech 7-6
Dud DeGroot	Sun 1-1-49	UTEP 21-12
Art Lewis	Sugar 1-1-54	Georgia Tech 19-42
Gene Corum	Liberty 12-19-64	Utah 6-32
Jim Carlen	Peach 12-30-69	South Carolina 14-3
Bobby Bowden	Peach 12-29-72	North Carolina St. 13-49
Bobby Bowden	Peach 12-31-75	North Carolina St. 13-10
Don Nehlen	Peach 12-31-81	Florida 26-6
Don Nehlen	Gator 12-30-82	Florida St. 12-31
Don Nehlen	Hall of Fame 12-22-83	Kentucky 20-16
Don Nehlen	Bluebonnet 12-31-84	TCU 31-14
Don Nehlen	Sun 12-25-87	Oklahoma St. 33-35
Don Nehlen	Fiesta 1-2-89	Notre Dame 21-34
Don Nehlen	Gator 12-30-89	Clemson 7-27
Don Nehlen	Sugar 1-1-94	Florida 7-41
Don Nehlen	Carquest 1-2-95	South Carolina 21-24
Don Nehlen	Gator 1-1-97	North Carolina 13-20
Don Nehlen	Carquest 12-29-97	Georgia Tech 30-35
Don Nehlen	Insight.com 12-26-98	Missouri 31-34
Don Nehlen	Music City 12-28-00	Mississippi 49-38
Rich Rodriquez	Continental Tire 12-28-02	Virginia 22-48
Rich Rodriquez	Gator 1-1-04	Maryland 7-41
Rich Rodriquez	Gator 1-1-05	Florida St. 18-30
Rich Rodriquez	Sugar 1-2-06	Georgia 38-35
All bowls 10-15-0		
WESTERN MICH.		
Merle Schlosser	Aviation 12-9-61	New Mexico 12-28
Al Molde	California 12-10-88	Fresno St. 30-35
All bowls 0-2-0		
WISCONSIN		
Ivy Williamson	Rose 1-1-53	Southern California 0-7
Milt Bruhn	Rose 1-1-60	Washington 8-44
Milt Bruhn	Rose 1-2-63	Southern California 37-42
Dave McClain	Garden State 12-13-81	Tennessee 21-28
Dave McClain	Independence 12-11-82	Kansas St. 14-3
Dave McClain	Hall of Fame 12-29-84	Kentucky 19-20
Barry Alvarez	Rose 1-1-94	UCLA 21-16
Barry Alvarez	Hall of Fame 1-2-95	Duke 34-20
Barry Alvarez	Copper 12-27-96	Utah 38-10
Barry Alvarez	Outback 1-1-98	Georgia 6-33
Barry Alvarez	Rose 1-1-99	UCLA 38-31
Barry Alvarez	Rose 1-1-00	Stanford 17-9
Barry Alvarez	Sun 12-29-00	UCLA 21-20
Barry Alvarez	Alamo 12-28-02	Colorado 31-28 (ot)
Barry Alvarez	Music City 12-31-03	Auburn 14-28
Barry Alvarez	Outback 1-1-05	Georgia 21-24
Barry Alvarez	Capital One 1-2-06	Auburn 24-10
All bowls 9-8-0		
WYOMING		
Bowden Wyatt	Gator 1-1-51	Wash. & Lee 20-7
Phil Dickens	Sun 1-2-56	Texas Tech 21-14
Bob Devaney	Sun 12-31-58	Hardin-Simmons 14-6
Lloyd Eaton	Sun 12-24-66	Florida St. 28-20
Lloyd Eaton	Sugar 1-1-68	LSU 13-20
Fred Akers	Fiesta 12-25-76	Oklahoma 7-41
Paul Roach	Holiday 12-30-87	Iowa 19-20
Paul Roach	Holiday 12-30-88	Oklahoma St. 14-62
Paul Roach	Copper 12-31-90	California 15-17
Joe Tiller	Copper 12-29-93	Kansas St. 17-52
Joe Glenn	Las Vegas 12-23-04	UCLA 24-21
All bowls 5-6-0		

Played in Major Bowl—No Longer I-A

School/Coach	Bowl/Date	Opponent/Score
BOSTON U.		
Larry Naviaux	Pasadena 12-6-69	San Diego St. 7-28
All bowls 0-1-0		
BROWN		
Ed Robinson	Rose 1-1-16	Washington St. 0-14
All bowls 0-1-0		
BUCKNELL		
Edward "Hook" Mylin	Orange 1-1-35	Miami (Fla.) 26-0
All bowls 1-0-0		
CAL ST. FULLERTON		
Gene Murphy	California 12-17-83	Northern Ill. 13-20
All bowls 0-1-0		
CAL ST. NORTHRIDGE		
Sam Winningham	Pasadena 12-2-67	West Tex. A&M 13-35
All bowls 0-1-0		
CARNEGIE MELLON		
Bill Kern	Sugar 1-2-39	TCU 7-15
All bowls 0-1-0		
CASE RESERVE		
Bill Edwards	Sun 1-1-41	Arizona St. 26-13
All bowls 1-0-0		
CATHOLIC		
Arthur "Dutch" Bergman	Orange 1-1-36	Mississippi 20-19
Arthur "Dutch" Bergman	Sun 1-1-40	Arizona St. 0-0
All bowls 1-0-1		
CENTENARY (LA.)		
Homer Norton	Dixie Classic 1-1-34	Arkansas 7-7
All bowls 0-0-1		
CENTRE		
Charley Moran	Fort Worth Classic 1-1-21	TCU 63-7
Charley Moran	San Diego East-West Christmas Classic 12-26-21	Arizona 38-0
Charley Moran	Dixie Classic 1-2-22	Texas A&M 14-22
All bowls 2-1-0		
CITADEL		
Eddie Teague	Tangerine 12-30-60	Tennessee Tech 27-0
All bowls 1-0-0		

School/Coach	Bowl/Date	Opponent/Score
COLUMBIA		
Lou Little	Rose 1-1-34	Stanford 7-0
All bowls 1-0-0		
DAVIDSON		
Homer Smith	Tangerine 12-26-69	Toledo 33-56
All bowls 0-1-0		
DAYTON		
Joe Gavin	Salad 1-1-52	Houston 21-26
All bowls 0-1-0		
DENVER		
Clyde "Cac" Hubbard	Sun 1-1-46	New Mexico 24-34
Clyde "Cac" Hubbard	Alamo 1-4-47	Hardin-Simmons 0-20
All bowls 0-2-0		
DRAKE		
Vee Green	Raisin 1-1-46	Fresno St. 13-12
Al Kawal	Salad 1-1-49	Arizona 14-13
Warren Gaer	Sun 1-1-58	Louisville 20-34
All bowls 2-1-0		
DUQUESNE		
John "Little Clipper" Smith	Orange 1-1-37	Mississippi St. 13-12
All bowls 1-0-0		
FORDHAM		
Jim Crowley	Cotton 1-1-41	Texas A&M 12-13
Jim Crowley	Sugar 1-1-42	Missouri 2-0
All bowls 1-1-0		
GEORGE WASHINGTON		
Eugene "Bo" Sherman	Sun 1-1-57	UTEP 13-0
All bowls 1-0-0		
GEORGETOWN		
Jack Hagerty	Orange 1-1-41	Mississippi St. 7-14
Bob Margarita	Sun 1-2-50	UTEP 20-33
All bowls 0-2-0		
GONZAGA		
Charles "Gus" Dorais	San Diego East-West Christmas Classic 12-15-22	West Virginia 13-21
All bowls 0-1-0		
HARDIN-SIMMONS		
Frank Kimbrough	Sun 1-1-36	New Mexico St. 14-14
Frank Kimbrough	Sun 1-1-37	UTEP 34-6
Warren Woodson	Sun 1-1-43	Second Air Force 7-13
Warren Woodson	Alamo 1-4-47	Denver 20-6
Warren Woodson	Harbor 1-1-48	San Diego St. 53-0
Warren Woodson	Shrine 12-18-48	Ouachita Baptist 40-12
Warren Woodson	Camellia 12-30-48	Wichita St. 29-12
Sammy Baugh	Sun 12-31-58	Wyoming 6-14
All bowls 5-2-1		
HARVARD		
Robert Fisher	Rose 1-1-20	Oregon 7-6
All bowls 1-0-0		
HOLY CROSS		
John "Ox" Da Grosa	Orange 1-1-46	Miami (Fla.) 6-13
All bowls 0-1-0		
LONG BEACH ST.		
Jim Stangeland	Pasadena 12-19-70	Louisville 24-24
All bowls 0-0-1		
MARQUETTE		
Frank Murray	Cotton 1-1-37	TCU 6-16
All bowls 0-1-0		
McNEESE ST.		
Jack Doland	Independence 12-13-76	Tulsa 20-16
Ernie Duplechin	Independence 12-15-79	Syracuse 7-31
Ernie Duplechin	Independence 12-13-80	Southern Miss. 14-16
All bowls 1-2-0		
MONTANA ST.		
Clyde Carpenter	Harbor 1-1-47	New Mexico 13-13
All bowls 0-0-1		
OCCIDENTAL		
Roy Dennis	Raisin 1-1-49	Colorado St. 21-20
All bowls 1-0-0		
OUACHITA BAPTIST		
Wesley Bradshaw	Shrine 12-18-48	Hardin-Simmons 12-40
All bowls 0-1-0		

School/Coach	Bowl/Date	Opponent/Score
PACIFIC		
Larry Siemering	Raisin 1-1-48	Wichita St. 26-14
Ernie Jorge	Sun 1-1-52	Texas Tech 14-25
Ernie Jorge	Sun 1-1-53	Southern Miss. 26-7
All bowls 2-1-0		
PENN		
Bob Folwell	Rose 1-1-17	Oregon 0-14
All bowls 0-1-0		
RANDOLPH FIELD		
Frank Tritico	Cotton 1-1-44	Texas 7-7
All bowls 0-0-1		
RICHMOND		
Frank Jones	Tangerine 12-27-68	Ohio 49-42
Frank Jones	Tangerine 12-28-71	Toledo 3-28
All bowls 1-1-0		
ST. MARY'S (CAL.)		
Edward "Slip" Madigan	Cotton 1-2-39	Texas Tech 20-13
Jimmy Phelan	Sugar 1-1-46	Oklahoma St. 13-33
Jimmy Phelan	Oil 1-1-47	Georgia Tech 19-41
All bowls 1-2-0		
SANTA CLARA		
Lawrence "Buck" Shaw	Sugar 1-1-37	LSU 21-14
Lawrence "Buck" Shaw	Sugar 1-1-38	LSU 6-0
Len Casanova	Orange 1-2-50	Kentucky 21-13
All bowls 3-0-0		
SECOND AIR FORCE		
Red Reese	Sun 1-1-43	Hardin-Simmons 13-7
All bowls 1-0-0		
SOUTHWESTERN (TEX.)		
Randolph R.M. Medley	Sun 1-1-44	New Mexico 7-0
Randolph R.M. Medley	Sun 1-1-45	U. of Mexico 35-0
All bowls 2-0-0		
TAMPA		
Earle Bruce	Tangerine 12-29-72	Kent St. 21-18
All bowls 1-0-0		
TENNESSEE TECH		
Wilburn Tucker	Tangerine 12-30-60	Citadel 0-27
All bowls 0-1-0		
U. OF MEXICO		
Bernard A. Hoban	Sun 1-1-45	Southwestern (Tex.) 0-35
All bowls 0-1-0		
VILLANOVA		
Maurice "Clipper" Smith	Bacardi, Cuba 1-1-37	Auburn 7-7
Jordan Olivar	Great Lakes 12-6-47	Kentucky 14-24
Jordan Olivar	Harbor 1-1-49	Nevada 27-7
Alex Bell	Sun 12-30-61	Wichita St. 17-9
Alex Bell	Liberty 12-15-62	Oregon St. 0-6
All bowls 2-2-1		
WASH. & JEFF.		
Earle "Greasy" Neale	Rose 1-2-22	California 0-0
All bowls 0-0-1		
WASH. & LEE		
George Barclay	Gator 1-1-51	Wyoming 7-20
All bowls 0-1-0		
WEST TEX. A&M		
Frank Kimbrough	Sun 1-1-51	Cincinnati 14-13
Joe Kerbel	Sun 12-31-62	Ohio 15-14
Joe Kerbel	Pasadena 12-2-67	Cal St. Northridge 35-13
All bowls 3-0-0		
WEST VA. WESLEYAN		
Bob Higgins	Dixie Classic 1-1-25	SMU 9-7
All bowls 1-0-0		
WICHITA ST.		
Ralph Graham	Raisin 1-1-48	Pacific 14-26
Jim Trimble	Camellia 12-30-48	Hardin-Simmons 12-49
Hank Foldberg	Sun 12-30-61	Villanova 9-17
All bowls 0-3-0		
WILLIAM & MARY		
Rube McCray	Dixie 1-1-48	Arkansas 19-21
Rube McCray	Delta 1-1-49	Oklahoma St. 20-0
Lou Holtz	Tangerine 12-28-70	Toledo 12-40
All bowls 1-2-0		
XAVIER (OHIO)		
Ed Kluska	Salad 1-1-50	Arizona St. 33-21
All bowls 1-0-0		

Bowl Championship Series Results (1998-06)

Won-Lost Records, All BCS Games

Ohio St.	4-0	1.000
LSU	2-0	1.000
Texas	2-0	1.000
Wisconsin	2-0	1.000
Auburn	1-0	1.000
Oregon	1-0	1.000
Oregon St.	1-0	1.000
Penn St.	1-0	1.000
Utah	1-0	1.000
Washington	1-0	1.000
West Virginia	1-0	1.000
Miami (Fla.)	3-1	.750
Southern California	3-1	.750
Florida	2-1	.667
Oklahoma	2-2	.500
Georgia	1-1	.500
Tennessee	1-1	.500
Nebraska	1-1	.500
Michigan	1-2	.333
Florida St.	1-5	.167
Alabama	0-1	.000
Colorado	0-1	.000
Illinois	0-1	.000
Iowa	0-1	.000
Kansas St.	0-1	.000
Maryland	0-1	.000
Pittsburgh	0-1	.000
Purdue	0-1	.000
Stanford	0-1	.000
Syracuse	0-1	.000
Texas A&M	0-1	.000
UCLA	0-1	.000
Washington St.	0-1	.000
Notre Dame	0-2	.000
Virginia Tech	0-2	.000
Nebraska	0-1	.000
Virginia Tech	0-1	.000

Most BCS Games

Florida St.	6
Miami (Fla.)	4
Ohio St.	4
Oklahoma	4
Southern California	4
Florida	3
Michigan	3

Won-Lost Records, BCS Championship Game

LSU	1-0	1.000
Ohio St.	1-0	1.000
Tennessee	1-0	1.000
Texas	1-0	1.000
Miami (Fla.)	1-1	.500
Southern California	1-1	.500
Florida St.	1-2	.333
Oklahoma	1-2	.333

Winning Percentages By Conference

Mountain West	1.000 (1-0)
Southeastern	.636 (7-4)
Big 10	.615 (8-5)
Pacific-10	.600 (6-4)
Big East	.500 (4-4)
Big 12	.455 (5-6)
Atlantic Coast	.125 (1-7)
Independents	.000 (0-2)

Major Bowl-Game Attendance

Total Yearly Attendance

Year	No. Bowls	Total Attendance	Per/Game Average
1902	1	8,000	8,000
1916	1	7,000	7,000
1917	1	26,000	26,000
1920	1	30,000	30,000
1921	2	51,000	25,500
1922	3	57,000	19,000
1923	2	48,000	24,000
1924	1	40,000	40,000
1925	3	107,000	35,667
1926	1	50,000	50,000
1927	1	57,417	57,417
1928	1	65,000	65,000
1929	1	66,604	66,604
1930	1	72,000	72,000
1931	1	60,000	60,000
1932	1	75,562	75,562
1933	1	78,874	78,874
1934	2	47,000	23,500
1935	3	111,634	37,211
1936	4	137,042	34,261
1937	6	176,396	29,399
1938	5	202,972	40,594
1939	5	224,643	44,929
1940	5	226,478	45,296
1941	5	253,735	50,747
1942	5	215,786	43,157
1943	5	240,166	48,033
1944	5	195,203	39,041
1945	5	236,279	47,256
1946	8	308,071	38,509
1947	10	304,316	30,432
1948	12	404,772	33,731
1949	13	442,531	34,041
1950	8	384,505	48,063
1951	8	392,548	49,069
1952	7	388,588	55,513
1953	6	366,299	61,050
1954	6	359,285	59,881
1955	6	357,871	59,645
1956	6	379,723	63,287
1957	6	369,162	61,527
1958	6	385,427	64,238
1959	7	392,394	56,056
1960	8	481,814	60,227
1961	9	490,113	54,457
1962	11	509,654	46,332
1963	10	481,722	48,172
1964	8	460,720	57,590
1965	8	448,541	56,068
1966	8	482,106	60,263
1967	8	521,427	**65,178
1968	9	532,113	59,124
1969	10	585,621	58,562
1970	11	649,915	59,083
1971	11	623,072	56,643
1972	12	668,031	55,669
1973	11	668,461	60,769
1974	11	631,229	57,384
1975	11	597,079	54,280
1976	11	650,881	59,171
1977	12	660,429	55,036
1978	13	730,078	56,160
1979	15	726,064	48,404
1980	15	865,236	57,682
1981	15	856,730	57,115
1982	16	871,594	54,475
1983	16	919,193	57,450
1984	16	867,319	54,207
1985	18	977,374	54,299
1986	18	975,756	54,209
1987	18	958,933	53,274
1988	18	995,830	55,324
1989	17	937,323	55,137
1990	18	1,047,772	58,210
1991	19	1,048,306	55,174
1992	18	1,049,694	58,316
1993	18	973,570	54,087
1994	19	1,036,950	54,576
1995	19	1,064,640	56,034
1996	18	1,021,466	56,748
1997	18	985,292	54,738
1998	20	1,083,244	54,162
1999	22	1,224,414	55,655
2000	23	1,241,109	53,961
2001	25	1,291,557	51,662
2002	25	1,334,808	53,392
2003	28	1,416,103	50,575
2004	28	1,458,757	52,098
2005	28	*1,492,001	53,286
2006	28	1,431,218	51,115

**Record. **Record for year with more than one game played.*

Bowl-by-Bowl Attendance

(Current site and stadium capacity in parentheses. For participating teams and all name changes and playing sites, refer to pages 271-275.)

ROSE BOWL

(Rose Bowl, Pasadena, Calif.; Capacity: 91,887)

Date	Attendance
1-1-02	8,000
1-1-16	7,000
1-1-17	26,000
1-1-20	30,000
1-1-21	42,000
1-2-22	40,000
1-1-23	43,000
1-1-24	40,000
1-1-25	53,000
1-1-26	50,000
1-1-27	57,417
1-2-28	65,000
1-1-29	66,604
1-1-30	72,000
1-1-31	60,000
1-1-32	75,562
1-2-33	78,874
1-1-34	35,000
1-1-35	84,474
1-1-36	84,474
1-1-37	87,196
1-1-38	90,000
1-2-39	89,452
1-1-40	92,200
1-1-41	91,500
1-1-42#	56,000
1-1-43	93,000
1-1-44	68,000
1-1-45	91,000
1-1-46	93,000

Date	Attendance
1-1-47	90,000
1-1-48	93,000
1-1-49	93,000
1-2-50	100,963
1-1-51	98,939
1-1-52	96,825
1-1-53	101,500
1-1-54	101,000
1-1-55	89,191
1-2-56	100,809
1-1-57	97,126
1-1-58	98,202
1-1-59	98,297
1-1-60	100,809
1-2-61	97,314
1-1-62	98,214
1-1-63	98,698
1-1-64	96,957
1-1-65	100,423
1-1-66	100,087
1-2-67	100,807
1-1-68	102,946
1-1-69	102,063
1-1-70	103,878
1-1-71	103,839
1-1-72	103,154
1-1-73	*106,869
1-1-74	105,267
1-1-75	106,721
1-1-76	105,464
1-1-77	106,182
1-2-78	105,312
1-1-79	105,629
1-1-80	105,526
1-1-81	104,863
1-1-82	105,611
1-1-83	104,991
1-2-84	103,217
1-1-85	102,594
1-1-86	103,292
1-1-87	103,168
1-1-88	103,847
1-2-89	101,688
1-1-90	103,450
1-1-91	101,273
1-1-92	103,566
1-1-93	94,236
1-1-94	101,237
1-2-95	102,247
1-1-96	100,102
1-1-97	100,635
1-1-98	101,219
1-1-99	93,872
1-1-00	93,731
1-1-01	94,392
1-3-02	93,781
1-1-03	86,848
1-1-04	93,849
1-1-05	93,468
1-4-06	93,986

**Record attendance. #Game held at Duke, Durham, N.C., due to war-time West Coast restrictions.*

FEDEX ORANGE BOWL

(Dolphins Stadium, Miami, Fla.; Capacity: 77,823)

Date	Attendance
1-1-35	5,134
1-1-36	6,568
1-1-37	9,210
1-1-38	18,972
1-2-39	32,191
1-1-40	29,278
1-1-41	29,554
1-1-42	35,786
1-1-43	25,166
1-1-44	25,203
1-1-45	23,279
1-1-46	35,709
1-1-47	36,152
1-1-48	59,578
1-1-49	60,523
1-2-50	64,816
1-1-51	65,181
1-1-52	65,839
1-1-53	66,280
1-1-54	68,640
1-1-55	68,750
1-2-56	76,561
1-1-57	73,280
1-1-58	76,561
1-1-59	75,281
1-1-60	72,186
1-2-61	72,212
1-1-62	68,150
1-1-63	72,880
1-1-64	72,647
1-1-65	72,647
1-1-66	72,214
1-2-67	72,426
1-1-68	77,993
1-1-69	77,719
1-1-70	77,282
1-1-71	80,699
1-1-72	78,151
1-1-73	80,010
1-1-74	60,477
1-1-75	71,801
1-1-76	76,799
1-1-77	65,537
1-2-78	60,987
1-1-79	66,365
1-1-80	66,714
1-1-81	71,043
1-1-82	72,748
1-1-83	68,713
1-2-84	72,549
1-1-85	56,294
1-1-86	74,178
1-1-87	52,717
1-1-88	74,760
1-2-89	79,480
1-1-90	81,190
1-1-91	77,062
1-1-92	77,747
1-1-93	57,324
1-1-94	81,536
1-1-95	*81,753
1-1-96	72,198
12-31-96	63,297
1-2-98	74,002
1-2-99	67,919
1-1-00	70,461
1-3-01	76,835
1-2-02	73,640
1-2-03	75,971
1-1-04	76,739
1-4-05	77,912
1-3-06	77,773

**Record attendance.*

ALLSTATE SUGAR BOWL

(Louisiana Superdome, New Orleans, La.; Capacity: 72,500)

Date	Attendance
1-1-35	22,026
1-1-36	35,000
1-1-37	41,000
1-1-38	45,000
1-2-39	50,000
1-1-40	73,000
1-1-41	73,181
1-1-42	72,000
1-1-43	70,000
1-1-44	69,000
1-1-45	72,000
1-1-46	75,000
1-1-47	73,300
1-1-48	72,000
1-1-49	82,000
1-2-50	82,470
1-1-51	82,000
1-1-52	82,000
1-1-53	82,000
1-1-54	76,000
1-1-55	82,000
1-2-56	80,175
1-1-57	81,000
1-1-58	82,000
1-1-59	82,000
1-1-60	83,000
1-2-61	82,851
1-1-62	82,910
1-1-63	82,900
1-1-64	80,785
1-1-65	65,000
1-1-66	67,421
1-2-67	82,000
1-1-68	78,963
1-1-69	82,113
1-1-70	82,500
1-1-71	78,655
1-1-72	84,031
12-31-72	80,123
12-31-73	*85,161
12-31-74	67,890
12-31-75	75,212
1-1-77	76,117
1-2-78	76,811
1-1-79	76,824
1-1-80	77,486
1-1-81	77,895
1-1-82	77,224
1-1-83	78,124
1-2-84	77,893
1-1-85	75,608
1-1-86	77,432
1-1-87	76,234
1-1-88	75,495
1-2-89	61,934
1-1-90	77,452
1-1-91	75,132
1-1-92	76,447
1-1-93	76,789
1-1-94	75,437
1-2-95	76,224
12-31-95	70,283
1-2-97	78,344
1-1-98	67,289
1-1-99	76,503
1-4-00	79,280
1-2-01	64,407
1-1-02	77,688
1-1-03	74,269
1-4-04	79,342
1-3-05	77,349
1-2-06^	74,458

**Record attendance. ^Game played at the Georgia Dome in Atlanta because of damage sustained to the Louisiana Superdome as a result of Hurricane Katrina.*

AT&T COTTON BOWL CLASSIC

(Cotton Bowl, Dallas, Texas; Capacity: 71,252)

Date	Attendance
1-1-37	17,000
1-1-38	37,000
1-2-39	40,000
1-1-40	20,000
1-1-41	45,500
1-1-42	38,000
1-1-43	36,000
1-1-44	15,000
1-1-45	37,000
1-1-46	45,000
1-1-47	38,000
1-1-48	43,000
1-1-49	69,000
1-2-50	75,347
1-1-51	75,349
1-1-52	75,347
1-1-53	75,504
1-1-54	75,504
1-1-55	75,504
1-2-56	75,504
1-1-57	68,000
1-1-58	75,504
1-1-59	75,504
1-1-60	75,504
1-2-61	74,000

Date	Attendance
1-1-62	75,504
1-1-63	75,504
1-1-64	75,504
1-1-65	75,504
1-1-66	76,200
12-31-66	75,400
1-1-68	75,504
1-1-69	72,000
1-1-70	73,000
1-1-71	72,000
1-1-72	72,000
1-1-73	72,000
1-1-74	67,500
1-1-75	67,500
1-1-76	74,500
1-1-77	54,500
1-2-78	*76,601
1-1-79	32,500
1-1-80	72,032
1-1-81	74,281
1-1-82	73,243
1-1-83	60,359
1-2-84	67,891
1-1-85	56,522
1-1-86	73,137
1-1-87	74,188
1-1-88	73,006
1-2-89	74,304
1-1-90	74,358
1-1-91	73,521
1-1-92	73,728
1-1-93	71,615
1-1-94	69,855
1-2-95	70,218
1-1-96	58,214
1-1-97	71,928
1-1-98	59,215
1-1-99	72,611
1-1-00	72,723
1-1-01	63,465
1-1-02	72,955
1-1-03	70,817
1-2-04	73,928
1-1-05	75,704
1-2-06	74,222

**Record attendance.*

VITALIS SUN BOWL

(Sun Bowl Stadium, El Paso, Texas; Capacity: 50,429)

Date	Attendance
1-1-36	11,000
1-1-37	10,000
1-1-38	12,000
1-2-39	13,000
1-1-40	12,000
1-1-41	14,000
1-1-42	14,000
1-1-43	16,000
1-1-44	18,000
1-1-45	13,000
1-1-46	15,000
1-1-47	10,000
1-1-48	18,000
1-1-49	13,000
1-2-50	15,000
1-1-51	16,000
1-1-52	17,000
1-1-53	11,000
1-1-54	9,500
1-1-55	14,000
1-2-56	14,500
1-1-57	13,500
1-1-58	12,000
12-31-58	13,000
12-31-59	14,000
12-31-60	16,000
12-30-61	15,000
12-31-62	16,000
12-31-63	26,500
12-26-64	28,500
12-31-65	27,450
12-24-66	24,381
12-30-67	34,685
12-28-68	32,307
12-20-69	29,723
12-19-70	30,512
12-18-71	33,503
12-30-72	31,312
12-29-73	30,127
12-28-74	30,131
12-26-75	33,240
1-2-77	33,252
12-31-77	31,318
12-23-78	33,122
12-22-79	33,412
12-27-80	34,723
12-26-81	33,816
12-25-82	31,359
12-24-83	41,412
12-22-84	50,126
12-28-85	*52,203
12-25-86	48,722
12-25-87	43,240
12-24-88	48,719
12-30-89	44,887
12-31-90	50,562
12-31-91	42,821
12-31-92	41,622
12-24-93	43,848
12-30-94	50,612
12-29-95	49,116
12-31-96	42,721
12-31-97	49,104
12-31-98	46,612
12-31-99	48,757
12-29-00	49,093
12-31-01	47,812
12-31-02	48,917
12-31-03	49,894
12-31-04	51,288
12-30-05	50,426

**Record attendance.*

TOYOTA GATOR BOWL

(Alltel Stadium, Jacksonville, Fla.; Capacity: 77,497)

Date	Attendance
1-2-46	7,362
1-1-47	10,134
1-1-48	16,666
1-1-49	32,939
1-2-50	18,409
1-1-51	19,834
1-1-52	34,577
1-1-53	30,015
1-1-54	28,641
12-31-54	28,426
12-31-55	32,174
12-29-56	36,256
12-28-57	41,160
12-27-58	41,312
1-2-60	45,104
12-31-60	50,112
12-30-61	50,202
12-29-62	50,026
12-28-63	50,018
1-2-65	50,408
12-31-65	60,127
12-31-66	60,312
12-30-67	68,019
12-28-68	68,011
12-27-69	72,248
1-2-71	71,136
12-31-71	71,208
12-30-72	71,114
12-29-73	62,109
12-30-74	63,811
12-29-75	64,012
12-27-76	67,827
12-30-77	72,289
12-29-78	72,011
12-28-79	70,407
12-29-80	72,297
12-28-81	71,009
12-30-82	80,913
12-30-83	81,293
12-28-84	82,138
12-30-85	79,417
12-27-86	80,104
12-31-87	82,119
1-1-89	76,236
12-30-89	*82,911
1-1-91	68,927
12-29-91	62,003
12-31-92	71,233
12-31-93	67,205
12-30-94†	62,200
1-1-96	45,202
1-1-97	52,103
1-1-98	54,116
1-1-99	70.791
1-1-00	43,416
1-1-01	68,741
1-1-02	72,202
1-1-03	73,491
1-1-04	78,892
1-1-05	70,112
1-2-06	63,780

**Record attendance. †Played at Gainesville, Fla.*

AUTOZONE LIBERTY BOWL†

(Liberty Bowl Memorial Stadium, Memphis, Tenn.; Capacity: 62,598)

Date	Attendance
12-19-59	36,211
12-17-60	16,624
12-16-61	15,712
12-15-62	17,048
12-31-63	8,309
12-19-64	6,059
12-18-65	38,607
12-10-66	39,101
12-16-67	35,045
12-14-68	46,206
12-13-69	50,042
12-12-70	44,640
12-20-71	51,410
12-18-72	50,021
12-17-73	50,011
12-16-74	51,284
12-22-75	52,129
12-20-76	52,736
12-19-77	49,456
12-23-78	53,064
12-22-79	50,021
12-27-80	53,667
12-30-81	43,216
12-29-82	54,123
12-29-83	38,229
12-27-84	50,108
12-27-85	40,186
12-29-86	51,327
12-29-87	53,249
12-28-88	39,210
12-28-89	60,128
12-27-90	13,144
12-29-91	*61,497
12-31-92	32,107
12-28-93	21,097
12-31-94	33,280
12-30-95	47,398
12-27-96	49,163
12-31-97	50,209
12-31-98	52,192
12-31-99	54,866
12-29-00	58,302
12-31-01	58,968
12-31-02	55,207
12-31-03	55,989
12-31-04	58,355
12-31-05	54,894

**Record attendance. †Played at Philadelphia, 1959-63; Atlantic City, 1964; Memphis, from 1965.*

CAPITAL ONE BOWL#

(Florida Citrus Bowl, Orlando, Fla.; Capacity: 65,438)

Date	Attendance
12-30-60	13,000
12-22-62	7,500
12-27-68	16,114

Date	Attendance
12-26-69	16,311
12-28-70	15,164
12-28-71	16,750
12-29-72	20,062
12-22-73@	37,234
12-21-74	20,246
12-20-75	20,247
12-18-76	37,812
12-23-77	44,502
12-23-78	31,356
12-22-79	38,666
12-20-80	52,541
12-19-81	50,045
12-18-82	51,296
12-17-83	50,183
12-22-84	51,821
12-28-85	50,920
1-1-87	51,113
1-1-88	53,152
1-2-89	53,571
1-1-90	60,016
1-1-91	72,328
1-1-92	64,192
1-1-93	65,861
1-1-94	72,456
1-2-95	71,195
1-1-96	70,797
1-1-97	63,467
1-1-98	*72,940
1-1-99	63,584
1-1-00	62,011
1-1-01	66,928
1-1-02	59,693
1-1-03	66,334
1-1-04	64,565
1-1-05	70,229
1-2-06	57,221

**Record attendance. #The first 14 games in the Tangerine Bowl, through 1-1-60, are not listed because no major teams were involved. The same is true for those games played in December 1961, 1963, 1964, 1965, 1966 and 1967. @ Played at Gainesville, Fla.*

CHICK-FIL-A BOWL

(Georgia Dome, Atlanta, Ga.; Capacity: 71,900)

Date	Attendance
12-30-68	35,545
12-30-69	48,452
12-30-70	52,126
12-30-71	36,771
12-29-72	52,671
12-28-73	38,107
12-28-74	31,695
12-31-75	45,134
12-31-76	54,132
12-31-77	36,733
12-25-78	20,277
12-31-79	57,371
1-2-81	45,384
12-31-81	37,582
12-31-82	50,134
12-30-83	25,648
12-31-84	41,107
12-31-85	29,857
12-31-86	53,668
1-2-88	58,737
12-31-88	44,635
12-30-89	44,991
12-29-90	38,912
1-1-92	59,322
1-2-93	69,125
12-31-93	63,416
1-1-95	64,902
12-30-95	70,825
12-28-96	63,622
1-2-98	71,212
12-31-98	72,876
12-30-99	73,315
12-29-00	73,614
12-31-01	71,827
12-31-02	68,330
1-2-04	*75,125
12-31-04	69,322
12-30-05	65,620

**Record attendance.*

TOSTITOS FIESTA BOWL†

(Cardinals Stadium, Glendale, Ariz.; Capacity: 73,000)

Date	Attendance
12-27-71	51,089
12-23-72	51,318
12-21-73	50,878
12-28-74	50,878
12-26-75	51,396
12-25-76	48,174
12-25-77	57,727
12-25-78	55,227
12-25-79	55,347
12-26-80	66,738
1-1-82	71,053
1-1-83	70,533
1-2-84	66,484
1-1-85	60,310
1-1-86	72,454
1-2-87	73,098
1-1-88	72,112
1-2-89	74,911
1-1-90	73,953
1-1-91	69,098
1-1-92	71,133
1-1-93	70,224
1-1-94	72,260
1-2-95	73,968
1-2-96	79,864
1-1-97	65,106
12-31-97	69,367
1-4-99	*80,470
1-2-00	71,526
1-1-01	75,428
1-1-02	74,118
1-3-03	77,502
1-2-04	73,425
1-1-05	73,519
1-2-06	76,196

**Record attendance. †Played at Tempe, Ariz., from 1971-06.*

INDEPENDENCE BOWL

(Independence Stadium, Shreveport, La.; Capacity: 48,947)

Date	Attendance
12-13-76	15,542
12-17-77	18,500
12-16-78	18,200
12-15-79	27,234
12-13-80	45,000
12-12-81	47,300
12-11-82	49,503
12-10-83	41,274
12-15-84	41,000
12-21-85	42,800
12-20-86	46,369
12-19-87	41,683
12-23-88	20,242
12-16-89	30,333
12-15-90	48,325
12-29-91	46,932
12-31-92	31,337
12-31-93	33,819
12-28-94	27,242
12-29-95	48,835
12-31-96	41,366
12-28-97	*50,459
12-31-98	46,862
12-31-99	49,873
12-31-00	36.974
12-27-01	45,627
12-27-02	46,096
12-31-03	49,625
12-28-04	43,000
12-30-05	41,332

**Record attendance.*

PACIFIC LIFE HOLIDAY BOWL

(Qualcomm Stadium, San Diego, Calif.; Capacity: 66,000)

Date	Attendance
12-28-78	52,500
12-21-79	52,200
12-19-80	50,214
12-18-81	52,419
12-17-82	52,533
12-23-83	51,480
12-21-84	61,243
12-22-85	42,324
12-30-86	59,473
12-30-87	61,892
12-30-88	60,718
12-29-89	61,113
12-29-90	61,441
12-30-91	60,646
12-30-92	44,457
12-30-93	52,108
12-30-94	59,453
12-29-95	51,051
12-30-96	54,749
12-29-97	50,761
12-30-98	65,354
12-29-99	57,118
12-29-00	63,278
12-28-01	60,548
12-27-02	58,717
12-30-03	61,102
12-30-04	*66,222
12-29-05	65,416

**Record attendance.*

OUTBACK BOWL

(Raymond James Stadium, Tampa, Fla.; Capacity: 65,500)

Date	Attendance
12-23-86	25,368
1-2-88	60,156
1-2-89	51,112
1-1-90	52,535
1-1-91	63,154
1-1-92	57,789
1-1-93	52,056
1-1-94	52,649
1-2-95	61,384
1-1-96	65,313
1-1-97	53,161
1-1-98	56,186
1-1-99	66,005
1-1-00	54,059
1-1-01	65,229
1-1-02	*66,249
1-1-03	65,101
1-1-04	65,372
1-1-05	62,414
1-2-06	65,881

**Record attendance.*

INSIGHT BOWL†

(Sun Devil Stadium, Tempe, Ariz.; Capacity: 73,000)

Date	Attendance
12-31-89	37,237
12-31-90	36,340
12-31-91	35,752
12-29-92	40,876
12-29-93	49,075
12-29-94	45,122
12-27-95	41,004
12-27-96	42,122
12-27-97	*49,385
12-26-98	36,147
12-31-99	35,762
12-28-00	41,813
12-29-01	40,028
12-26-02	40,533
12-26-03	42,364
12-28-04	45,917
12-27-05	43,536

**Record attendance. †Played at Tucson, Ariz., from 1989-99; and Phoenix from 2000-05.*

CHAMPS SPORTS BOWL

(Florida Citrus Bowl, Orlando, Fla.; Capacity: 65,438)

Date	Attendance
12-28-90	*74,021
12-28-91	52,644
1-1-93	45,554
1-1-94	38,516
1-2-95	50,833
12-30-95	34,428
12-27-96	46,418
12-29-97	28,262
12-29-98	44,387
12-20-99	31,089
12-28-00	28,359
12-20-01	28,562
12-23-02	21,689
12-22-03	26,482
12-21-04	28,237
12-27-05	31,470

**Record attendance.*

PIONEER PUREVISON LAS VEGAS BOWL

(Sam Boyd Stadium, Las Vegas, Nev.; Capacity: 40,000)

Date	Attendance
12-18-92	15,476
12-17-93	15,508
12-15-94	17,562
12-14-95	11,127
12-19-96	10,118
12-20-97	21,514
12-19-98	21,429
12-18-99	28,227
12-21-00	29,113
12-25-01	30,894
12-25-02	30,324
12-24-03	25,437
12-23-04	29,062
12-22-05	*40,053

**Record attendance.*

MASTERCARD ALAMO BOWL

(Alamodome, San Antonio, Texas; Capacity: 65,000)

Date	Attendance
12-31-93	45,716
12-31-94	44,106
12-28-95	64,597
12-29-96	55,677
12-30-97	55,552
12-29-98	60,780
12-28-99	*65,380
12-30-00	60,028
12-29-01	65,232
12-28-02	50,690
12-29-03	56,226
12-29-04	65,265
12-28-05	62,000

**Record attendance.*

MPC COMPUTERS BOWL

(Bronco Stadium, Boise, Idaho; Capacity: 30,000)

Date	Attendance
12-29-97	16,131
12-30-98	19,664
12-30-99	29,283
12-28-00	26,203
12-31-01	23,472
12-31-02	30,446
1-3-04	23,118
12-27-04	28,516
12-28-05	*30,493

**Record attendance.*

MOTOR CITY BOWL†

(Ford Field, Detroit, Mich.; Capacity: 65,000)

Date	Attendance
12-26-97	43,340
12-23-98	32,206
12-27-99	44,863
12-27-00	*52,911
12-29-01	44,164
12-26-02	51,872
12-26-03	51,286
12-27-04	52,552
12-26-05	50,616

**Record attendance. †Played at Pontiac, Mich., from 1997-01.*

GAYLORD HOTELS MUSIC CITY BOWL

(The Coliseum, Nashville, Tenn.; Capacity: 68,798)

Date	Attendance
12-29-98	41,248
12-29-99	59,221
12-28-00	47,119
12-28-01	46,125
12-30-02	39,183
12-31-03	55,109
12-31-04	*66,089
12-30-05	40,519

**Record attendance.*

GMAC BOWL

(Ladd-Peebles Stadium, Mobile, Ala.; Capacity: 40,048)

Date	Attendance
12-22-99	34,200
12-20-00	40,300
12-19-01	40,139
12-18-02	*40,646
12-18-03	40,620
12-22-04	40,160
12-21-05	35,422

**Record attendance.*

HOUSTON BOWL

(Reliant Stadium, Houston, Texas; Capacity: 69,500)

Date	Attendance
12-27-00	33,899
12-28-01	*53,480
12-27-02	44,687
12-30-03	51,068
12-29-04	27,235
12-31-05	37,286

**Record attendance.*

NEW ORLEANS BOWL

(Louisiana Superdome, New Orleans, La.: Capacity: 72,500)

Date	Attendance
12-18-01	27,004
12-17-02	19,024
12-16-03	25,184
12-14-04	*27,253
12-20-05^	18,338

**Record attendance. ^Game played at Cajun Field in Lafayette, La., because of damage sustained to the Louisiana Superdome as a result of Hurricane Katrina.*

SHERATON HAWAII BOWL

(Aloha Stadium, Honolulu, Hawaii; Capacity: 50,000)

Date	Attendance
12-25-02	31,535
12-25-03	29,005
12-24-04	*39,662
12-24-05	26,254

**Record attendance.*

MEINEKE CAR CARE BOWL

(Bank of America Stadium, Charlotte, North Carolina; Capacity: 73,298)

Date	Attendance
12-28-02	*73,535
12-27-03	51,236
12-30-04	73,238
12-31-05	57,937

**Record attendance.*

EMERALD BOWL

(AT&T Park, San Francisco, California; Capacity: 38,437)

Date	Attendance
12-31-02	25,966
12-31-03	25,621
12-30-04	*30,563
12-29-05	25,742

**Record attendance.*

FORT WORTH BOWL

(Amon G. Carter Stadium, Fort Worth, Texas; Capacity: 43,000)

Date	Attendance
12-23-03	*38,028
12-23-04	27,902
12-23-05	33,505

**Record attendance.*

SAN DIEGO COUNTY CREDIT UNION POINSETTIA BOWL

(Qualcomm Stadium, San Diego, California; Capacity: 66,000)

Date	Attendance
12-22-05	36,842

Former Major Bowl Games

(For participating teams, refer to page 277.)

ALAMO

(San Antonio, Texas)

Date	Attendance
1-4-47	3,730

ALL-AMERICAN

(Birmingham, Ala.)

Date	Attendance
12-22-77	47,000
12-20-78	41,500
12-29-79	62,785
12-27-80	30,000
12-31-81	41,672
12-31-82	75,000
12-22-83	42,000
12-29-84	47,300
12-31-85	45,000
12-31-86	30,000
12-22-87	37,000
12-29-88	48,218
12-28-89	47,750
12-28-90	44,000

(Named Hall of Fame Classic until 1986 and then discontinued after 1990 game; played at Legion Field, capacity 75,952)

ALOHA CLASSIC#

(Honolulu, Hawaii)

Date	Attendance
12-25-82	30,055
12-26-83	37,212
12-29-84	41,777
12-28-85	35,183
12-27-86	26,743
12-25-87	24,839
12-25-88	35,132
12-25-89	*50,000
12-25-90	14,185
12-25-91	34,433
12-25-92	42,933
12-25-93	44,009
12-25-94	44,862
12-25-95	41,111
12-25-96	43,380
12-25-97	44,598
12-25-98	46,451
12-25-99	40,974
12-25-00	24,397

**Record attendance. #Named Aloha Bowl before 1998.*

AVIATION

(Dayton, Ohio)

Date	Attendance
12-9-61	3,694

BACARDI
(Havana, Cuba)

Date	Attendance
1-1-37	12,000

BLUEBONNET
(Houston, Texas)

Date	Attendance
12-19-59	55,000
12-17-60	68,000
12-16-61	52,000
12-22-62	55,000
12-21-63	50,000
12-19-64	50,000
12-18-65	40,000
12-17-66	67,000
12-23-67	30,156
12-31-68	53,543
12-31-69	55,203
12-31-70	53,829
12-31-71	54,720
12-30-72	52,961
12-29-73	44,358
12-23-74	35,122
12-27-75	52,748
12-31-76	48,618
12-31-77	52,842
12-31-78	34,084
12-31-79	40,542
12-31-80	36,667
12-31-81	40,309
12-31-82	31,557
12-31-83	50,090
12-31-84	43,260
12-31-85	42,000
12-31-86	40,476
12-31-87	23,282

(Played at Rice Stadium 1959-67 and 1985, Astrodome 1968-84 and from 1986; Astrodome capacity 60,000)

BLUEGRASS
(Louisville, Ky.)

Date	Attendance
12-13-58	7,000

CALIFORNIA
(Fresno, Calif.)

Date	Attendance
12-19-81	15,565
12-18-82	30,000
12-17-83	20,464
12-15-84	21,741
12-14-85	32,554
12-13-86	10,743
12-12-87	24,000
12-10-88	31,272
12-9-89	31,610
12-8-90	25,431
12-14-91	34,825

CAMELLIA
(Lafayette, La.)

Date	Attendance
12-30-48	4,500

CHERRY
(Pontiac, Mich.)

Date	Attendance
12-22-84	70,332
12-21-85	51,858

DELTA
(Memphis, Tenn.)

Date	Attendance
1-1-48	28,120
1-1-49	15,069

DIXIE BOWL
(Birmingham, Ala.)

Date	Attendance
1-1-48	22,000
1-1-49	20,000

DIXIE CLASSIC
(Dallas, Texas)

Date	Attendance
1-2-22	12,000
1-1-25	7,000
1-1-34	12,000

FORT WORTH CLASSIC
(Fort Worth, Texas)

Date	Attendance
1-1-21	9,000

FREEDOM
(Anaheim, Calif.)

Date	Attendance
12-26-84	24,093
12-30-85	30,961
12-30-86	55,422
12-30-87	33,261
12-29-88	35,941
12-30-89	33,858
12-29-90	41,450
12-30-91	34,217
12-29-92	50,745
12-30-93	37,203
12-27-94	27,477

GARDEN STATE
(East Rutherford, N.J.)

Date	Attendance
12-16-78	33,402
12-15-79	55,493
12-14-80	41,417
12-13-81	38,782

GOTHAM
(New York, N.Y.)

Date	Attendance
12-9-61	15,123
12-15-62	6,166

GREAT LAKES
(Cleveland, Ohio)

Date	Attendance
12-6-47	14,908

HARBOR
(San Diego, Calif.)

Date	Attendance
1-1-47	7,000
1-1-48	12,000
1-1-49	20,000

LOS ANGELES CHRISTMAS FESTIVAL
(Los Angeles, Calif.)

Date	Attendance
12-25-24	47,000

MERCY
(Los Angeles, Calif.)

Date	Attendance
11-23-61	33,145

OIL
(Houston, Texas)

Date	Attendance
1-1-46	27,000
1-1-47	23,000

PASADENA
(Pasadena, Calif.)

Date	Attendance
12-2-67	28,802
12-6-69	41,276
12-19-70	20,472
12-18-71	15,244

PRESIDENTIAL CUP
(College Park, Md.)

Date	Attendance
12-9-50	12,245

RAISIN
(Fresno, Calif.)

Date	Attendance
1-1-46	10,000
1-1-47	13,000
1-1-48	13,000
1-1-49	10,000
12-31-49	9,000

SALAD
(Phoenix, Ariz.)

Date	Attendance
1-1-48	12,500
1-1-49	17,500
1-1-50	18,500
1-1-51	23,000
1-1-52	17,000

SAN DIEGO EAST-WEST CHRISTMAS CLASSIC
(San Diego, Calif.)

Date	Attendance
12-26-21	5,000
12-25-22	5,000

SEATTLE BOWL#
(Seattle, Wash.)

Date	Attendance
12-25-98	*46,451
12-25-99	40,974
12-24-00	24,187
12-27-01	30,144
12-30-02	38,241

**Record attendance. #Named Oahu Classic before 2001 and played at Honolulu, Hawaii. In 2001, played at Safeco Field, Seattle, Wash. In 2002, played at Seahawks Stadium, Seattle, Wash.*

SHRINE
(Little Rock, Ark.)

Date	Attendance
12-18-48	5,000

SILICON VALLEY CLASSIC
(San Jose, Calif.)

Date	Attendance
12-31-00	26,542
12-31-01	*30,456
12-31-02	10,132
12-30-03	20,126
12-30-04	21,456

**Record attendance.*

Individual Records

Only official records after 1937 are included. Prior records are included if able to be substantiated. Each team's score is in parentheses after the team name. The year listed is the actual (calendar) year the game was played; the date is included if the bowl was played twice (i.e., January and December) during one calendar year. The list also includes discontinued bowls, marked with (D). Bowls are listed by the name of the bowl at the time it was played: the first Hall of Fame Bowl (1977-85) was called the All-American Bowl in 1986-90; the second Hall of Fame Bowl (1986-95) is now called the Outback Bowl and is played in Tampa, Fla.; the Sun Bowl was called the John Hancock Bowl in 1989-93, the John Hancock Sun Bowl in 1987-88, and reverted to the Sun Bowl in 1994; the Blockbuster Bowl changed its name to the Carquest Bowl in 1993, to the Micronpc.com Bowl in 1998, to the Tangerine Bowl in 2001 and to the Champs Sports Bowl in 2004. The Copper Bowl changed its name to the Insight.com Bowl in 1997 and to the Insight Bowl in 2002. The Capital One Bowl was the former and original Tangerine Bowl from 1947-82 and was known as the Florida Citrus Bowl from 1983-02. The current Champs Sports Bowl, which was known as the Tangerine Bowl from 2001-03, is not to be confused with the current Capital One Bowl, which is the former and original Tangerine Bowl. In 2004, the San Francisco Bowl changed its name to the Emerald Bowl and the Humanitarian Bowl changed its name to the MPC Computers Bowl. All former bowl names and sites are listed with each present bowl history. The NCAA Statistics Service thanks former staff member Steve Boda for his valuable assistance in compiling these records.

Total Offense

MOST TOTAL PLAYS
Season
83—Kyle Orton, Purdue (27) vs. Washington St. (33) (Sun, 2001) (9 rush, 74 pass, 402 yards)

MOST TOTAL YARDS
594—Ty Detmer, Brigham Young (39) vs. Penn St. (50) (Holiday, 1989) (18 rushing yards, 576 passing yards, 67 plays)

HIGHEST AVERAGE PER PLAY
(Min. 10 Plays)
24.1—Dicky Maegle, Rice (28) vs. Alabama (6) (Cotton, 1954) (11 for 265)

MOST TOUCHDOWNS RESPONSIBLE FOR
(TDs Scored & Passed For)
6—Bobby Layne, Texas (40) vs. Missouri (27) (Cotton, 1946) (3 rush, 2 pass, 1 receiving); (D) Chuck Long, Iowa (55) vs. Texas (17) (Freedom, 1984) (6 pass)

Rushing

MOST RUSHING ATTEMPTS
46—(D) Ron Jackson, Tulsa (28) vs. San Diego St. (17) (Freedom, 1991) (211 yards)

MOST NET RUSHING YARDS
280—(D) James Gray, Texas Tech (49) vs. Duke (21) (All-American, 1989) (33 carries)

MOST NET RUSHING YARDS
BY A QUARTERBACK
200—Vince Young, Texas (41) vs. Southern California (38) (Rose, 2006) (19 carries)

HIGHEST AVERAGE PER RUSH
(Min. 9 Carries)
24.1—Dicky Maegle, Rice (28) vs. Alabama (6) (Cotton, 1954) (11 for 265)

MOST NET RUSHING YARDS BY TWO RUSHERS, SAME TEAM, OVER 100 YARDS RUSHING EACH
373—Woody Green (202) & Brent McClanahan (171), Arizona St. (49) vs. Missouri (35) (Fiesta, 1972)

MOST RUSHING TOUCHDOWNS
5—Neil Snow, Michigan (49) vs. Stanford (0) (Rose, 1902) (touchdowns counted as five-point scores); Barry Sanders, Oklahoma St. (62) vs. Wyoming (14) (Holiday, 1988) (runs of 33, 2, 67, 1, 10 yards)

Passing

MOST PASS ATTEMPTS
74—Kyle Orton, Purdue (27) vs. Washington St. (33) (Sun, 2001) (completed 38)

MOST PASS COMPLETIONS
43—(D) Steve Clarkson, San Jose St. (25) vs. Toledo (27) (California, 1981) (attempted 62)

MOST CONSECUTIVE PASS COMPLETIONS
19—Mike Bobo, Georgia (33) vs. Wisconsin (6) (Outback, 1998)

MOST NET PASSING YARDS
576—Ty Detmer, Brigham Young (39) vs. Penn St. (50) (Holiday, 1989) (42 of 59 with 2 interceptions); Byron Leftwich, Marshall (64) vs. East Caro. (61) (2 ot) (GMAC, 2001) (41 of 70 with 2 interceptions)

MOST NET PASSING YARDS, ONE QUARTER
223—Browning Nagle, Louisville (34) vs. Alabama (7) (Fiesta, 1991) (1st quarter, 9 of 16)

MOST TOUCHDOWN PASSES THROWN
6—(D) Chuck Long, Iowa (55) vs. Texas (17) (Freedom, 1984) (29 of 39 with no interceptions) (touchdown passes of 6, 11, 33, 49, 4, 15 yards)

MOST PASSES HAD INTERCEPTED
6—Bruce Lee, Arizona (10) vs. Auburn (34) (Sun, 1968) (6 of 24)

HIGHEST COMPLETION PERCENTAGE
(Min. 10 Attempts)
.929—Mike Bobo, Georgia (33) vs. Wisconsin (6) (Outback, 1998) (26 of 28 with no interceptions)

MOST YARDS PER PASS ATTEMPT
(Min. 10 Attempts)
21.3—(D) Chris McCoy, Navy (42) vs. California (38) (Aloha, 1996) (13 for 277)

MOST YARDS PER PASS COMPLETION
(Min. 7 Completions)
30.8—(D) Chris McCoy, Navy (42) vs. California (38) (Aloha, 1996) (9 for 277)

Receiving

MOST PASS RECEPTIONS
20—Walker Gillette, Richmond (49) vs. Ohio (42) (Tangerine, 1968) (242 yards); (D) Norman Jordan, Vanderbilt (28) vs. Air Force (36) (Hall of Fame, 1982) (173 yards)

MOST PASS RECEIVING YARDS
299—(D) Rodney Wright, Fresno St. (35) vs. Michigan St. (44) (Silicon Valley, 2001) (13 receptions)

HIGHEST AVERAGE PER CATCH
(Min. 3 Receptions)
52.3—Phil Harris, Texas (28) vs. Navy (6) (Cotton, 1964) (3 for 157); (D) Jason Anderson, Wake Forest (38) vs. Oregon (17) (Seattle, 2002) (3 for 157)

MOST TOUCHDOWNS RECEIVING
4—(D) Bob McChesney, Hardin-Simmons (49) vs. Wichita St. (12) (Camellia, 1948) (8 catches); Fred Biletnikoff, Florida St. (36) vs. Oklahoma (19) (Gator, Jan. 2, 1965) (13 catches); Travis LaTendresse, Utah (38) vs. Georgia Tech (10) (Emerald, 2005) (16 catches)

Scoring

MOST POINTS SCORED
30—Barry Sanders, Oklahoma St. (62) vs. Wyoming (14) (Holiday, 1988) (5 touchdowns); (D) Sheldon Canley, San Jose St. (48) vs. Central Mich. (24) (California, 1990) (5 touchdowns); Reggie Campbell, Navy (51) vs. Colorado St. (30) (Poinsettia, 2005) (5 touchdowns)

MOST POINTS RESPONSIBLE FOR (TDS SCORED & PASSED FOR, EXTRA POINTS, AND FGS)
40—Bobby Layne, Texas (40) vs. Missouri (27) (Cotton, 1946) (18 rushing, 12 passing, 6 receiving and 4 PATs)

MOST TOUCHDOWNS SCORED
5—Neil Snow, Michigan (49) vs. Stanford (0) (Rose, 1902) (5 rushing five-point TDs); Barry Sanders, Oklahoma St. (62) vs. Wyoming (14) (Holiday, 1988) (5 rushing); (D) Sheldon Canley, San Jose St. (48) vs. Central Mich. (24) (California, 1990) (4 rushing, 1 receiving); Reggie Campbell, Navy (51) vs. Colorado St. (30) (Poinsettia, 2005) (3 rushing, 2 receiving)

MOST TWO-POINT CONVERSIONS
2—Ernie Davis, Syracuse (23) vs. Texas (14) (Cotton, 1960) (2 receptions)

Kicking

MOST FIELD GOALS ATTEMPTED
6—Jess Atkinson, Maryland (23) vs. Tennessee (30) (Florida Citrus, 1983) (made 5); Kyle Bryant, Texas A&M (22) vs. Michigan (20) (Alamo, 1995) (made 5); Mason Crosby, Colorado (33) vs. UTEP (28) (Houston, 2004) (made 4)

MOST FIELD GOALS MADE
5—Jess Atkinson, Maryland (23) vs. Tennessee (30) (Florida Citrus, 1983) (18, 48, 31, 22, 26 yards); Arden Czyzewski, Florida (28) vs. Notre Dame (39) (Sugar, 1992) (26, 24, 36, 37, 24 yards); Tim Rogers, Mississippi St. (24) vs. North Carolina St. (28) (Peach, Jan. 1, 1995) (37, 21, 29, 36, 30 yards); Kyle Bryant, Texas A&M (22) vs. Michigan (20) (Alamo, 1995) (27, 49, 47, 31, 37 yards); Dan Nystrom, Minnesota (29) vs. Arkansas (14) (Music City, 2002) (24, 45, 21, 22, 29 yards)

MOST EXTRA-POINT KICK ATTEMPTS
9—(D) James Weaver, Centre (63) vs. TCU (7) (Fort Worth Classic, 1921) (9 made); Bobby Luna, Alabama (61) vs. Syracuse (6) (Orange, 1953) (7 made); Layne Talbot, Texas A&M (65) vs. Brigham Young (14) (Holiday, 1990) (9 made)

MOST EXTRA-POINT KICKS MADE
9—(D) James Weaver, Centre (63) vs. TCU (7) (Fort Worth Classic, 1921) (9 attempts); Layne Talbot, Texas A&M (65) vs. Brigham Young (14) (Holiday, 1990) (9 attempts)

MOST POINTS BY A KICKER
19—Kevin Miller, East Caro. (61) vs. Marshall (64) (2 ot) (GMAC, 2001) (4 FGs, 7 PATs)

Punting

MOST PUNTS
21—Everett Sweeney, Michigan (49) vs. Stanford (0) (Rose, 1902)

HIGHEST AVERAGE PER PUNT
(Min. 5 Punts)
53.8—Mat McBriar, Hawaii (28) vs. Tulane (36) (Hawaii, 2002) (5 for 269)

Punt Returns

MOST PUNT RETURNS
9—Paddy Driscoll, Great Lakes (17) vs. Mare Island (0) (Rose, 1919) (115 yards); Buzy Rosenberg, Georgia (7) vs. North Carolina (3) (Gator, Dec. 31, 1971) (54 yards)

MOST PUNT RETURN YARDS
180—Willie Reid, Florida St. (23) vs. Penn St. (26) (3 ot) (Orange, 2006) (7 returns)

HIGHEST PUNT RETURN AVERAGE (Min. 3 Returns)
40.7—George Fleming, Washington (44) vs. Wisconsin (8) (Rose, 1960) (3 for 122)

MOST TOUCHDOWNS ON PUNT RETURNS
2—James Henry, Southern Miss. (38) vs. UTEP (18) (Independence, 1988) (65 and 45 yards)

Kickoff Returns

MOST KICKOFF RETURNS
8—Todd Howard, Michigan (17) vs. Tennessee (45) (Florida Citrus, 2002) (125 yards)

MOST KICKOFF RETURN YARDS
221—Steve Breaston, Michigan (37) vs. Texas (38) (Rose, 2005) (6 returns)

HIGHEST KICKOFF RETURN AVERAGE (Min. 2 Returns)
60.5—(D) Bob Smith, Texas A&M (40) vs. Georgia (20) (Presidential Cup, 1950) (2 for 121)

MOST TOUCHDOWNS ON KICKOFF RETURNS
1—Many players tied

Interceptions

MOST INTERCEPTIONS MADE
4—(D) Manuel Aja, Arizona St. (21) vs. Xavier (Ohio) (33) (Salad, 1950); Jim Dooley, Miami (Fla.) (14) vs. Clemson (0) (Gator, 1952)

MOST INTERCEPTION RETURN YARDAGE
148—Elmer Layden, Notre Dame (27) vs. Stanford (10) (Rose, 1925) (2 interceptions)

All-Purpose Yards

(Includes All Runs From Scrimmage, Pass Receptions and All Returns)

MOST ALL-PURPOSE PLAYS (Must Have at Least One Reception or Return)
47—(D) Ron Jackson, Tulsa (28) vs. San Diego St. (17) (Freedom, 1991) (46 rushes, 1 reception)

MOST ALL-PURPOSE YARDS GAINED (Must Have at Least One Reception or Return)
359—Sherman Williams, Alabama (24) vs. Ohio St. (17) (Florida Citrus, 1995) (166 rushing, 155 receiving, 38 kickoff returns)

Defensive Statistics

MOST TOTAL TACKLES MADE (Includes Assists)
31—Lee Roy Jordan, Alabama (17) vs. Oklahoma (0) (Orange, 1963)

MOST SOLO TACKLES
18—Rod Smith, Notre Dame (39) vs. Florida (28) (Sugar, 1992)

MOST TACKLES FOR LOSSES
6—LeMarcus McDonald, TCU (9) vs. Texas A&M (28) (galleryfurniture.com, 2001)

MOST QUARTERBACK SACKS
6—Shay Muirbrook, Brigham Young (19) vs. Kansas St. (15) (Cotton, 1997)

MOST FUMBLE RECOVERIES
2—Rod Kirby, Pittsburgh (7) vs. Arizona St. (28) (Fiesta, 1973); (D) Michael Stewart, Fresno St. (51) vs. Bowling Green (7) (California, 1985); Randall Brown, Ohio St. (17) vs. Alabama (24) (Florida Citrus, 1995); Nik Moser, Iowa St. (24) vs. TCU (27) (Houston, 2005)

MOST BLOCKED KICKS
2—Carlton Williams, Pittsburgh (7) vs. Arizona St. (28) (Fiesta, 1973) (2 PATs); Bracey Walker, North Carolina (21) vs. Mississippi St. (17) (Peach, Jan. 2, 1993) (2 punts)

MOST BLOCKED PUNTS
2—Bracey Walker, North Carolina (21) vs. Mississippi St. (17) (Peach, Jan. 2, 1993)

MOST PASSES BROKEN UP
5—Dyshod Carter, Kansas St. (34) vs. Purdue (37) (Alamo, 1998)

Team Records

Totals for each team in both-team records are in brackets after the team's score.

Total Offense

MOST TOTAL PLAYS
107—Purdue (27) vs. Washington St. (33) (Sun, 2001) (32 rush, 75 pass) (474 yards)

MOST TOTAL PLAYS, BOTH TEAMS
180—Marshall (64) [104] & East Caro. (61) [76] (2 ot) (GMAC, 2001) (1,141 yards)

MOST YARDS GAINED
718—Arizona St. (49) vs. Missouri (35) (Fiesta, 1972) (452 rushing, 266 passing)

MOST YARDS GAINED, BOTH TEAMS
1,211—Arizona St. (45) [679] vs, Rutgers (40) [532] (Insight, 2005) (150 plays)

HIGHEST AVERAGE GAINED PER PLAY
9.6—Ohio St. (34) vs. Notre Dame (20) (Fiesta, 2006) (64 for 617)

FEWEST PLAYS
35—Tennessee (0) vs. Texas (16) (Cotton, 1953) (29 rush, 6 pass)

FEWEST PLAYS, BOTH TEAMS
107—TCU (16) [54] & Marquette (6) [53] (Cotton, 1937); Tennessee (17) [64] & Oklahoma (0) [43] (Orange, 1939)

FEWEST YARDS
Minus 21—U. of Mexico (0) vs. Southwestern (Tex.) (35) (Sun, 1945) (29 rushing, -50 passing)

FEWEST YARDS, BOTH TEAMS
260—Randolph Field (7) [150] & Texas (7) [110] (Cotton, 1944)

LOWEST AVERAGE GAINED PER PLAY
0.9—Tennessee (0) vs. Texas (16) (Cotton, 1953) (35 for 32)

Rushing

MOST RUSHING ATTEMPTS
87—Oklahoma (40) vs. Auburn (22) (Sugar, Jan. 1, 1972) (439 yards)

MOST RUSHING ATTEMPTS, BOTH TEAMS
122—Mississippi St. (26) [68] & North Carolina (24) [54] (Sun, 1974) (732 yards); (D) Southern California (47) [50] & Texas A&M (28) [72] (Bluebonnet, 1977) (864 yards)

MOST NET RUSHING YARDS
524—Nebraska (62) vs. Florida (24) (Fiesta, 1996) (68 attempts)

MOST NET RUSHING YARDS, BOTH TEAMS
864—(D) Southern California (47) [378] & Texas A&M (28) [486] (Bluebonnet, 1977) (122 attempts)

HIGHEST RUSHING AVERAGE (Min. 30 Attempts)
9.3—Texas Tech (55) vs. Air Force (41) (Copper, 1995) (39 for 361)

FEWEST RUSHING ATTEMPTS
12—(D) Vanderbilt (28) vs. Air Force (36) (Hall of Fame, 1982) (35 yards)

FEWEST RUSHING ATTEMPTS, BOTH TEAMS
51—Oregon St. (38) [18] & Notre Dame (21) [33] (Insight, 2004)

FEWEST RUSHING YARDS
Minus 61—(D) Kansas St. (7) vs. Boston College (12) (Aloha, 1994) (23 attempts)

FEWEST RUSHING YARDS, BOTH TEAMS
51—(D) Utah (16) [6] & Arizona (13) [45] (Freedom, 1994)

LOWEST RUSHING AVERAGE (Min. 20 Attempts)
Minus 2.7—(D) Kansas St. (7) vs. Boston College (12) (Aloha, 1994) (23 for -61)

RUSHING DEFENSE, FEWEST YARDS ALLOWED
Minus 61—(D) Boston College (12) vs. Kansas St. (7) (Aloha, 1994) (23 attempts)

Passing

MOST PASS ATTEMPTS
75—Purdue (27) vs. Washington St. (33) (Sun, 2001) (38 completions, 4 interceptions, 419 yards)

MOST PASS ATTEMPTS, BOTH TEAMS
116—Purdue (27) [75] & Washington St. (33) [41] (Sun, 2001) (53 completions)

MOST PASS COMPLETIONS
43—(D) San Jose St. (25) vs. Toledo (27) (California, 1981) (63 attempts, 5 interceptions, 467 yards)

MOST PASS COMPLETIONS, BOTH TEAMS
64—Texas (47) [37] & Washington (43) [27] (Holiday, 2001) (109 attempted); Texas Tech (55) [39] & Clemson (15) [25] (Tangerine, 2002) (108 attempted)

MOST PASSING YARDS
576—Brigham Young (39) vs. Penn St. (50) (Holiday, 1989) (42 completions, 59 attempts, 2 interceptions); Marshall (64) vs. East Caro. (61) (2 ot) (GMAC, 2001) (41 completions, 70 attempts, 2 interceptions)

MOST PASSING YARDS, BOTH TEAMS
907—(D) Michigan St. (44) [376] & Fresno St. (35) [531] (Silicon Valley, 2001) (90 attempted)

MOST PASSES HAD INTERCEPTED
8—Arizona (10) vs. Auburn (34) (Sun, 1968)

MOST PASSES HAD INTERCEPTED, BOTH TEAMS
12—Auburn (34) [4] & Arizona (10) [8] (Sun, 1968)

MOST PASSES ATTEMPTED WITHOUT AN INTERCEPTION
60—Texas Tech (45) vs. California (31) (Holiday, 2004) (39 completions)

MOST PASSES ATTEMPTED BY BOTH TEAMS WITHOUT AN INTERCEPTION
93—Idaho (42) [41] & Southern Miss. (35) [52] (Humanitarian, 1998) (55 completions)

HIGHEST COMPLETION PERCENTAGE (Min. 10 Attempts)
.929—Texas (40) vs. Missouri (27) (Cotton, 1946) (13 of 14, no interceptions, 234 yards)

MOST YARDS PER ATTEMPT (Min. 10 Attempts)
21.7—Southern California (47) vs. Pittsburgh (14) (Rose, 1930) (13 for 282)

MOST YARDS PER COMPLETION (Min. 8 Completions)
35.2—Southern California (47) vs. Pittsburgh (14) (Rose, 1930) (8 for 282)

FEWEST PASS ATTEMPTS
2—West Virginia (14) vs. South Carolina (3) (Peach, 1969) (1 completion); (D) Army (10) vs. Michigan St. (6) (Cherry, 1984) (1 completion); Air Force (38) vs. Mississippi St. (15) (Liberty, 1991) (1 completion)

FEWEST PASS ATTEMPTS, BOTH TEAMS
9—Fordham (2) [4] & Missouri (0) [5] (Sugar, 1942)

FEWEST PASS COMPLETIONS
0—13 teams tied (see Team Record Lists)

FEWEST PASS COMPLETIONS, BOTH TEAMS
3—Arizona St. (0) [0] & Catholic (0) [3] (Sun, 1940)

FEWEST PASSING YARDS
Minus 50—U. of Mexico (0) vs. Southwestern (Tex.) (35) (Sun, 1945) (2 completions, 9 attempts, 3 interceptions)

FEWEST PASSING YARDS, BOTH TEAMS
16—Arkansas (0) [0] & LSU (0) [16] (Cotton, 1947)

LOWEST COMPLETION PERCENTAGE
.000—13 teams tied (see Team Record Lists)

FEWEST YARDS PER PASS ATTEMPT
Minus 5.6—U. of Mexico (0) vs. Southwestern (Tex.) (35) (Sun, 1945) (9 for -50)

FEWEST YARDS PER PASS COMPLETION (Min. 1 Completion)
Minus 25.0—U. of Mexico (0) vs. Southwestern (Tex.) (35) (Sun, 1945) (2 for -50)

Scoring

MOST TOUCHDOWNS
10—Nebraska (66) vs. Northwestern (17) (Alamo, 2000) (6 rush, 4 pass)

MOST TOUCHDOWNS, BOTH TEAMS
16—Marshall (64) [9] & East Caro. (61) [7] (2 ot) (GMAC, 2001)

MOST TOUCHDOWNS RUSHING
8—(D) Centre (63) vs. TCU (7) (Fort Worth Classic, 1921)

MOST TOUCHDOWNS RUSHING, BOTH TEAMS
12—Texas Tech (55) [6] & Air Force (41) [6] (Copper, 1995)

MOST TOUCHDOWNS PASSING
6—(D) Iowa (55) vs. Texas (17) (Freedom, 1984)

MOST TOUCHDOWNS PASSING, BOTH TEAMS
8—Richmond (49) [4] & Ohio (42) [4] (Tangerine, 1968); (D) Iowa (55) [6] & Texas (17) [2] (Freedom, 1984); LSU (47) [3] & Illinois (34) [5] (Sugar, 2002)

MOST FIELD GOALS MADE
5—Maryland (23) vs. Tennessee (30) (Florida Citrus, 1983) (18, 48, 31, 22, 26 yards); Florida (28) vs. Notre Dame (39) (Sugar, 1992) (26, 24, 36, 37, 24 yards); Mississippi St. (24) vs. North Carolina St. (28) (Peach, Jan. 1, 1995) (37, 21, 29, 36, 30 yards); Texas A&M (22) vs. Michigan (20) (Alamo, 1995) (27, 49, 47, 31, 37 yards)

MOST FIELD GOALS MADE, BOTH TEAMS
7—Texas A&M (22) [5] & Michigan (20) [2] (Alamo, 1995); North Carolina St. (28) [2] & Mississippi St. (24) [5] (Peach, Jan. 1, 1995); Iowa (19) [4] & Texas Tech (16) [3] (Alamo, 2001)

MOST POINTS, WINNING TEAM
66—Nebraska vs. Northwestern (17) (Alamo, 2000)

MOST POINTS, LOSING TEAM
61—East Caro. vs. Marshall (64) (2 ot) (GMAC, 2001)

MOST POINTS, BOTH TEAMS
125—Marshall (64) & East Carolina (61) (2 ot) (GMAC, 2001)

LARGEST MARGIN OF VICTORY
55—Alabama (61) vs. Syracuse (6) (Orange, 1953)

FEWEST POINTS, WINNING TEAM
2—Fordham vs. Missouri (0) (Sugar, 1942)

FEWEST POINTS, LOSING TEAM
0—By many teams

FEWEST POINTS, BOTH TEAMS
0—California (0) & Wash. & Jeff. (0) (Rose, 1922); Arizona St. (0) & Catholic (0) (Sun, 1940); Arkansas (0) & LSU (0) (Cotton, 1947); Air Force (0) & TCU (0) (Cotton, 1959)

MOST POINTS SCORED IN FIRST HALF
45—Colorado (62) vs. Boston College (28) (Insight.com, 1999)

MOST POINTS IN SECOND HALF
45—Oklahoma St. (62) vs. Wyoming (14) (Holiday, 1988)

MOST POINTS SCORED IN SECOND HALF (Including Overtime Periods)
56—Marshall (64) vs. East Caro. (61) (2 ot) (GMAC, 2001) (43 in regulation plus 13 in overtime)

MOST POINTS SCORED IN FIRST HALF, BOTH TEAMS
63—(D) Navy (42) [28] & California (38) [35] (Aloha, 1996); Bowling Green (52) [35] & Memphis (35) [28] (GMAC, 2004)

MOST POINTS SCORED IN SECOND HALF, BOTH TEAMS
64—Penn St. (50) [38] & Brigham Young (39) [26] (Holiday, 1989); (D) Kansas (51) [34] & UCLA (30) [30] (Aloha, 1995)

MOST POINTS IN SECOND HALF, BOTH TEAMS (Including Overtime Periods)
79—Marshall (64) [56] vs. East Caro. (61) [23] (2 ot) (GMAC, 2001) (56 in regulation plus 23 in overtime)

MOST POINTS SCORED EACH QUARTER
1st: 28—Southern California (55) vs. Texas Tech (14) (Cotton, 1995)
2nd: 29—Nebraska (62) vs. Florida (24) (Fiesta, 1996)
3rd: 31—(D) Iowa (55) vs. Texas (17) (Freedom, 1984)
4th: 30—Oklahoma (40) vs. Houston (14) (Sun, 1981)

MOST POINTS SCORED EACH QUARTER, BOTH TEAMS
1st: 34—Hawaii (59) [21] & UAB (40) [13] (Hawaii, 2004)
2nd: 45—Nebraska (66) [31] & Northwestern (17) [14] (Alamo, 2000)
3rd: 35—Oklahoma St. (62) [28] & Wyoming (14) [7] (Holiday, 1988); Kansas St. (54) [21] & Colorado St. (21) [14] (Holiday, 1995)
4th: 39—Memphis (38) [18] & Akron (31) [21] (Motor City, 2005)

First Downs

MOST FIRST DOWNS
36—Oklahoma (48) vs. Virginia (14) (Gator, Dec. 29, 1991) (16 rush, 18 pass, 2 penalty); Marshall (64) vs. East Caro. (61) (2 ot) (GMAC, 2001) (9 rush, 25 pass, 2 penalty)

MOST FIRST DOWNS, BOTH TEAMS
62—North Carolina St. (56) [34] vs. Kansas (26) [28] (Tangerine, 2003)

MOST FIRST DOWNS RUSHING
26—Oklahoma (40) vs. Auburn (22) (Sugar, Jan. 1, 1972); Navy (51) vs. Colorado St. (30) (Poinsettia, 2005)

MOST FIRST DOWNS RUSHING, BOTH TEAMS
36—Colorado (47) [24] & Alabama (33) [12] (Liberty, 1969); Miami (Fla.) (46) [16] & Texas (3) [20] (Cotton, 1991)

MOST FIRST DOWNS PASSING
27—Brigham Young (39) vs. Penn St. (50) (Holiday, 1989)

MOST FIRST DOWNS PASSING, BOTH TEAMS
38—Penn St. (50) [11] & Brigham Young (39) [27] (Holiday, 1989); Florida (31) [16] & Iowa (24) [22] (Outback, 2006)

MOST FIRST DOWNS BY PENALTY
8—West Virginia (18) vs. Florida St. (30) (Gator, 2005)

MOST FIRST DOWNS BY PENALTY, BOTH TEAMS
12—Florida St. (30) [4] & West Virginia (18) [8] (Gator, 2005)

FEWEST FIRST DOWNS
1—Alabama (29) vs. Texas A&M (21) (Cotton, 1942) (1 pass); Arkansas (0) vs. LSU (0) (Cotton, 1947) (1 rush)

FEWEST FIRST DOWNS, BOTH TEAMS
10—Randolph Field (7) [7] & Texas (7) [3] (Cotton, 1944)

FEWEST FIRST DOWNS RUSHING
0—Alabama (29) vs. Texas A&M (21) (Cotton, 1942); Navy (6) vs. Texas (28) (Cotton, 1964); Florida (18) vs. Missouri (20) (Sugar, 1966); Southern California (19) vs. TCU (28) (Sun, 1998)

FEWEST FIRST DOWNS RUSHING, BOTH TEAMS
3—Alabama (29) [0] & Texas A&M (21) [3] (Cotton, 1942)

FEWEST FIRST DOWNS PASSING
0—By 13 teams (see Team Record Lists)

FEWEST FIRST DOWNS PASSING, BOTH TEAMS
1—Alabama (10) [0] & Arkansas (3) [1] (Sugar, 1962)

Punting

MOST PUNTS
17—Duke (3) vs. Southern California (7) (Rose, 1939)

MOST PUNTS, BOTH TEAMS
28—Santa Clara (6) [14] & LSU (0) [14] (Sugar, 1938); Rice (8) [13] & Tennessee (0) [15] (Orange, 1947)

HIGHEST PUNTING AVERAGE (Min. 5 Punts)
53.9—Southern California (7) vs. Wisconsin (0) (Rose, 1953) (8 for 431)

FEWEST PUNTS
0—Oklahoma (41) vs. Wyoming (7) (Fiesta, 1976); Maryland (23) vs. Tennessee (30) (Florida Citrus, 1983); Oklahoma St. (62) vs. Wyoming (14) (Holiday, 1988); Illinois (63) vs. Virginia (21) (Micronpc.com, 1999); Texas Tech (38) vs. Navy (14) (Houston, 2003); Navy (51) vs. Colorado St. (30) (Poinsettia, 2005)

LOWEST PUNTING AVERAGE (Min. 3 Punts)
17.0—Nevada (34) vs. Bowling Green (35) (Las Vegas, 1992) (4 for 68); Kentucky (14) vs. Penn St. (26) (Outback, 1999) (3 for 51)

MOST PUNTS BLOCKED BY ONE TEAM
2—LSU (25) vs. Colorado (7) (Orange, 1962); North Carolina St. (14) vs. Georgia (7) (Liberty, 1967); North Carolina (21) vs. Mississippi St. (17) (Peach, Jan. 2, 1993); Cincinnati (32) vs. Marshall (14) (Fort Worth, 2004); Iowa (30) vs. LSU (25) (Capital One, 2005)

Punt Returns

MOST PUNT RETURNS
9—Georgia (7) vs. North Carolina (3) (Gator, Dec. 31, 1971) (6.8 average)

MOST PUNT RETURN YARDS
136—Nebraska (38) vs. Alabama (6) (Orange, 1972) (6 returns)

HIGHEST PUNT RETURN AVERAGE (Min. 3 Returns)
33.0—Kent St. (18) vs. Tampa (21) (Tangerine, 1972) (3 for 99)

Kickoff Returns

MOST KICKOFF RETURNS
10—Wyoming (14) vs. Oklahoma St. (62) (Holiday, 1988) (20.5 average); Florida (24) vs. Nebraska (62) (Fiesta, 1996) (26.8 average)

MOST KICKOFF RETURN YARDS
268—Florida (24) vs. Nebraska (62) (Fiesta, 1996) (10 returns)

HIGHEST KICKOFF RETURN AVERAGE (Min. 3 Returns)
42.5—Tennessee (27) vs. Maryland (28) (Sun, 1984) (4 for 170)

Fumbles

MOST FUMBLES
11—Mississippi (7) vs. Alabama (12) (Sugar, 1964) (lost 6)

MOST FUMBLES, BOTH TEAMS
17—Alabama (12) [6] & Mississippi (7) [11] (Sugar, 1964) (lost 9)

MOST FUMBLES LOST
6—By five teams (see Team Record Lists)

MOST FUMBLES LOST, BOTH TEAMS
9—Alabama (12) [3] & Mississippi (7) [6] (Sugar, 1964) (17 fumbles)

Penalties

MOST PENALTIES
21—Mississippi St. (17) vs. Clemson (7) (Peach, 1999) (188 yards)

MOST PENALTIES, BOTH TEAMS
29—McNeese St. (20) [13] & Tulsa (16) [16] (Independence, 1976) (205 yards); Florida (52) [15] & Florida St. (20) [14] (Sugar, 1997) (217 yards); Mississippi St. (17) [21] & Clemson (7) [8] (Peach, 1999) (270 yards)

MOST YARDS PENALIZED
202—Miami (Fla.) (46) vs. Texas (3) (Cotton, 1991) (16 penalties)

MOST YARDS PENALIZED, BOTH TEAMS
270—Miami (Fla.) (46) [202] & Texas (3) [68] (Cotton, 1991); Mississippi St. (17) [188] & Clemson (7) [82] (Peach, 1999)

FEWEST PENALTIES
0—By nine teams (see Team Record Lists)

FEWEST PENALTIES, BOTH TEAMS
3—In five games (see Team Record Lists)

FEWEST YARDS PENALIZED
0—By 10 teams (see Team Record Lists)

FEWEST YARDS PENALIZED, BOTH TEAMS
10—Duquesne (13) [5] & Mississippi St. (12) [5] (Orange, 1937)

Individual Record Lists

Only official records after 1937 are included. Prior records are included if able to be substantiated. Each team's score is in parentheses after the team name. The year listed is the actual (calendar) year the game was played; the date is included if the bowl was played twice (i.e., January and December) during one calendar year. The list also includes discontinued bowls, marked with (D). Bowls are listed by the name of the bowl at the time it was played.

Total Offense

MOST PLAYS
83—Kyle Orton, Purdue (27) vs. Washington St. (33) (Sun, 2001)
82—Byron Leftwich, Marshall (64) vs. East Caro. (61) (2 ot) (GMAC, 2001)
78—Brett Basanez, Northwestern (38) vs. UCLA (50) (Sun, 2005)
74—(D) Tony Kimbrough, Western Mich. (30) vs. Fresno St. (35) (California, 1988)
69—Drew Brees, Purdue (25) vs. Georgia (28) (ot) (Outback, 2000)
68—Hines Ward, Georgia (27) vs. Virginia (34) (Peach, Dec. 30, 1995)
67—Casey Clausen, Tennessee (14) vs. Clemson (27) (Peach, Jan. 2, 2004)
67—Ty Detmer, Brigham Young (39) vs. Penn St. (50) (Holiday, 1989)
65—Shane Matthews, Florida (28) vs. Notre Dame (39) (Sugar, 1992)
65—Tony Eason, Illinois (15) vs. Alabama (21) (Liberty, 1982)
65—Buster O'Brien, Richmond (49) vs. Ohio (42) (Tangerine, 1968)

MOST TOTAL YARDS
594—Ty Detmer, Brigham Young (39) vs. Penn St. (50) (Holiday, 1989) (576 pass)
566—Byron Leftwich, Marshall (64) vs. East Caro. (61) (2 ot) (GMAC, 2001) (576 pass)
514—Sonny Cumbie, Texas Tech (45) vs. California (31) (Holiday, 2004) (520 pass)
508—(D) David Carr, Fresno St. (35) vs. Michigan St. (44) (Silicon Valley, 2001) (531 pass)
500—B.J. Symons, Texas Tech (38) vs. Navy (14) (Houston, 2003) (497 pass)
498—Rudy Carpenter, Arizona St. (45) vs. Rutgers (40) (Insight, 2005) (467 pass)
495—Philip Rivers, North Carolina St. (56) vs. Kansas (26) (Tangerine, 2003) (475 pass)
486—Buster O'Brien, Richmond (49) vs. Ohio (42) (Tangerine, 1968) (447 pass)
481—(D) Chuck Long, Iowa (55) vs. Texas (17) (Freedom, 1984) (461 pass)
476—Major Applewhite, Texas (47) vs. Washington (43) (Holiday, 2001) (473 pass)
474—Trent Dilfer, Fresno St. (30) vs. Colorado (41) (Aloha, 1993) (523 pass)
469—Hines Ward, Georgia (27) vs. Virginia (34) (Peach, Dec. 30, 1995) (413 pass)
467—Vince Young, Texas (41) vs. Southern California (38) (Rose, 2006) (267 pass)
464—(D) Steve Clarkson, San Jose St. (25) vs. Toledo (27) (California, 1981) (467 pass)
457—(D) Akili Smith, Oregon (43) vs. Colorado (51) (Aloha, 1998) (456 pass)
454—John Walsh, Brigham Young (31) vs. Oklahoma (6) (Copper, 1994) (454 pass)
448—Brett Basanez, Northwestern (38) vs. UCLA (50) (Sun, 2005) (416 pass)
446—Jim McMahon, Brigham Young (46) vs. SMU (45) (Holiday, 1980) (446 pass)
446—(D) Whit Taylor, Vanderbilt (28) vs. Air Force (36) (Hall of Fame, 1982) (452 pass)
445—Chad Pennington, Marshall (48) vs. Louisville (29) (Motor City, 1998) (411 pass)

HIGHEST AVERAGE PER PLAY (Minimum 10 Plays)
24.1—Dicky Maegle, Rice (28) vs. Alabama (6) (Cotton, 1954) (11 for 265)
16.5—Chad Pennington, Marshall (48) vs. Louisville (29) (Motor City, 1998) (27 for 445)
16.2—Leon Washington, Florida St. (30) vs. West Virginia (18) (Gator, 2005) (12 for 195)
14.1—Marcus Dupree, Oklahoma (21) vs. Arizona St. (32) (Fiesta, 1983) (17 for 239)
14.0—Bucky Richardson, Texas A&M (65) vs. Brigham Young (14) (Holiday, 1990) (23 for 322)
13.2—Kordell Stewart, Colorado (41) vs. Notre Dame (24) (Fiesta, 1995) (28 for 369)
12.2—Ger Schwedes, Syracuse (23) vs. Texas (14) (Cotton, 1960) (10 for 122)
12.0—Tony Rice, Notre Dame (34) vs. West Virginia (21) (Fiesta, 1989) (24 for 288)
11.3—Rob Johnson, Southern California (55) vs. Texas Tech (14) (Cotton, 1995) (24 for 271)
11.2—(D) Dwight Ford, Southern California (47) vs. Texas A&M (28) (Bluebonnet, 1977) (14 for 157)

MOST TOUCHDOWNS RESPONSIBLE FOR (TDs SCORED & PASSED FOR)
6—(D) Chuck Long, Iowa (55) vs. Texas (17) (Freedom, 1984) (6 pass)
6—Bobby Layne, Texas (40) vs. Missouri (27) (Cotton, 1946) (3 rush, 2 pass, 1 catch)
5—Bruce Gradkowski, Toledo (45) vs. UTEP (13) (GMAC, 2005) (5 pass)
5—Matt Leinart, Southern California (55) vs. Oklahoma (19) (Orange, 2005) (5 pass)
5—Vince Young, Texas (38) vs. Michigan (37) (Rose, 2005) (4 rush, 1 pass)
5—Omar Jacobs, Bowling Green (52) vs. Memphis (35) (GMAC, 2004) (5 pass)
5—Timmy Chang, Hawaii (59) vs. UAB (40) (Hawaii, 2004) (4 pass, 1 rush)
5—Paul Pinegar, Fresno St. (37) vs. Virginia (34) (ot) (MPC Computers, 2004) (5 pass)
5—Timmy Chang, Hawaii (54) vs. Houston (48) (3 ot) (Hawaii, 2003) (5 pass)
5—Casey Clausen, Tennessee (45) vs. Michigan (17) (Florida Citrus, 2002) (3 pass, 2 rush)
5—Byron Leftwich, Marshall (64) vs. East Caro. (61) (2 ot) (GMAC, 2001) (4 pass, 1 rush)
5—Michael Bishop, Kansas St. (35) vs. Syracuse (18) (Fiesta, 1997) (4 pass, 1 rush)
5—Jeff Blake, East Caro. (37) vs. North Carolina St. (34) (Peach, 1992) (4 pass, 1 rush)
5—Peter Tom Willis, Florida St. (41) vs. Nebraska (17) (Fiesta, 1990) (5 pass)
5—(D) Sheldon Canley, San Jose St. (48) vs. Central Mich. (24) (California, 1990) (4 rush, 1 pass)
5—Johnny Rodgers, Nebraska (40) vs. Notre Dame (6) (Orange, 1973) (3 rush, 1 pass, 1 catch)
5—Buster O'Brien, Richmond (49) vs. Ohio (42) (Tangerine, 1968) (4 pass, 1 rush)
5—Steve Tensi, Florida St. (36) vs. Oklahoma (19) (Gator, Jan. 2, 1965) (5 pass)
5—Neil Snow, Michigan (49) vs. Stanford (0) (Rose, 1902) (5 rush)

Rushing

MOST RUSHING ATTEMPTS
46—(D) Ron Jackson, Tulsa (28) vs. San Diego St. (17) (Freedom, 1991) (211 yards)
43—Fred Taylor, Florida (21) vs. Penn St. (6) (Florida Citrus, 1998) (234 yards)
42—Tellis Redmon, Minnesota (30) vs. North Carolina St. (38) (Micronpc.com, 2000) (246 yards)
41—(D) Blake Ezor, Michigan St. (33) vs. Hawaii (13) (Aloha, 1989) (179 yards)
39—Terrell Fletcher, Wisconsin (34) vs. Duke (20) (Hall of Fame, 1995) (241 yards)
39—Raymont Harris, Ohio St. (28) vs. Brigham Young (21) (Holiday, 1993) (235 yards)
39—Errict Rhett, Florida (27) vs. North Carolina St. (10) (Gator, 1992) (182 yards)
39—Charlie Wysocki, Maryland (20) vs. Florida (35) (Tangerine, 1980) (159 yards)
39—Charles White, Southern California (17) vs. Ohio St. (16) (Rose, 1980) (247 yards)
37—Cody Hull, Southern Miss. (31) vs. Arkansas St. (19) (New Orleans, 2005) (161 yards)
37—Marion Barber III, Minnesota (20) vs. Alabama (16) (Music City, 2004) (187 yards)
37—Ronnie Brown, Auburn (13) vs. Penn St. (9) (Capital One, 2003) (184 yards)

37—(D) Rodney Davis, Fresno St. (30) vs. Georgia Tech (21) (Silicon Valley, 2002) (153 yards)
37—(D) Charles Davis, Colorado (29) vs. Houston (17) (Bluebonnet, 1971) (202 yards)

MOST NET RUSHING YARDS

307—P.J. Daniels, Georgia Tech (52) vs. Tulsa (10) (Humanitarian, 2004) (31 carries)
280—(D) James Gray, Texas Tech (49) vs. Duke (21) (All-American, 1989) (33 carries)
276—(D) Curtis Dickey, Texas A&M (28) vs. Iowa St. (12) (Hall of Fame, 1978) (34 carries)
266—(D) Gaston Green, UCLA (31) vs. Brigham Young (10) (Freedom, 1986) (33 carries)
265—Dicky Maegle, Rice (28) vs. Alabama (6) (Cotton, 1954) (11 carries)
260—Byron Hanspard, Texas Tech (55) vs. Air Force (41) (Copper, 1995) (24 carries)
254—Bob Anderson, Colorado (47) vs. Alabama (33) (Liberty, 1969) (35 carries)
254—Mike Anderson, Utah (17) vs. Fresno St. (16) (Las Vegas, 1999) (34 carries)
250—Chuck Webb, Tennessee (31) vs. Arkansas (27) (Cotton, 1990) (26 carries)
247—Charles White, Southern California (17) vs. Ohio St. (16) (Rose, 1980) (39 carries)
246—Tellis Redmon, Minnesota (30) vs. North Carolina St. (38) (Micronpc.com, 2000) (42 carries)
246—Ron Dayne, Wisconsin (38) vs. Utah (10) (Copper, 1996) (30 carries)
246—Ron Dayne, Wisconsin (38) vs. UCLA (31) (Rose, 1999) (27 carries)
241—Terrell Fletcher, Wisconsin (34) vs. Duke (20) (Hall of Fame, 1995) (39 carries)
240—Dan Alexander, Nebraska (66) vs. Northwestern (17) (Alamo, 2000) (20 carries)
239—Marcus Dupree, Oklahoma (21) vs. Arizona St. (32) (Fiesta, 1983) (17 carries)
238—DeAngelo Williams, Memphis (38) vs. Akron (31) (Motor City, 2005) (31 carries)
235—Tyrone Wheatley, Michigan (38) vs. Washington (31) (Rose, 1993) (15 carries)
235—Raymont Harris, Ohio St. (28) vs. Brigham Young (21) (Holiday, 1993) (39 carries)
234—Jamie Morris, Michigan (28) vs. Alabama (24) (Hall of Fame, 1988) (23 carries)
234—Kevin Faulk, LSU (45) vs. Michigan St. (26) (Independence, 1995) (25 carries)
234—Fred Taylor, Florida (21) vs. Penn St. (6) (Florida Citrus, 1998) (43 carries)

MOST NET RUSHING YARDS BY A QUARTERBACK

200—Vince Young, Texas (41) vs. Southern California (38) (Rose, 2006) (19 carries)
199—Tommie Frazier, Nebraska (62) vs. Florida (24) (Fiesta, 1996) (16 carries)
192—Vince Young, Texas (38) vs. Michigan (37) (Rose, 2005) (21 carries)
180—(D) Mike Mosley, Texas A&M (28) vs. Southern California (47) (Bluebonnet, 1977) (20 carries)
164—Eddie Phillips, Texas (11) vs. Notre Dame (24) (Cotton, 1971) (23 carries)
150—Brad Smith, Missouri (38) vs. South Carolina (31) (Independence, 2005) (21 carries)
149—Jack Mildren, Oklahoma (40) vs. Auburn (22) (Sugar, 1972) (30 carries)
143—Kordell Stewart, Colorado (41) vs. Notre Dame (24) (Fiesta, 1995) (7 carries)
136—(D) Nate Sassaman, Army (10) vs. Michigan St. (6) (Cherry, 1984) (28 carries)
133—(D) Eddie Wolgast, Arizona (13) vs. Drake (14) (Salad, 1949) (22 carries) (listed in newspaper accounts as halfback but also attempted 15 passes in game)

HIGHEST AVERAGE PER RUSH
(Minimum 9 Carries)

24.1—Dicky Maegle, Rice (28) vs. Alabama (6) (Cotton, 1954) (11 for 265)
21.6—Bob Jeter, Iowa (38) vs. California (12) (Rose, 1959) (9 for 194)
16.2—Leon Washington, Florida St. (30) vs. West Virginia (18) (Gator, 2005) (12 for 195)
15.7—Tyrone Wheatley, Michigan (38) vs. Washington (31) (Rose, 1993) (15 for 235)
14.2—(D) Gary Anderson, Arkansas (34) vs. Tulane (15) (Hall of Fame, 1980) (11 for 156)
14.1—Mike Holovak, Boston College (21) vs. Alabama (37) (Orange, 1943) (10 for 141)
14.1—Marcus Dupree, Oklahoma (21) vs. Arizona St. (32) (Fiesta, 1983) (17 for 239)
13.5—James Mungro, Syracuse (20) vs. Kentucky (13) (Music City, 1999) (12 for 162)
13.4—Cortlen Johnson, Colorado (62) vs. Boston College (28) (Insight.com, 1999) (15 for 201)
12.6—Ben Barnett, Army (28) vs. Alabama (29) (John Hancock Sun, 1988) (14 for 177)
12.6—Randy Baldwin, Mississippi (42) vs. Air Force (29) (Liberty, 1989) (14 for 177)

THREE RUSHERS, SAME TEAM, GAINING MORE THAN 100 YARDS

366—Tony Dorsett (142), Elliott Walker (123) & Robert Haygood (QB) (101), Pittsburgh (33) vs. Kansas (19) (Sun, 1975)

TWO RUSHERS, SAME TEAM, GAINING MORE THAN 100 YARDS

373—Woody Green (202) & Brent McClanahan (171), Arizona St. (49) vs. Missouri (35) (Fiesta, 1972)
365—(D) George Woodard (185) & Mike Mosley (QB) (180), Texas A&M (28) vs. Southern California (47) (Bluebonnet, 1977)
365—Bob Anderson (254) & Jim Bratten (111), Colorado (47) vs. Alabama (33) (Liberty, 1969)
364—Tommie Frazier (QB) (199) & Lawrence Phillips (165), Nebraska (62) vs. Florida (24) (Fiesta, 1996)
347—Walter Packer (183) & Terry Vitrano (164), Mississippi St. (26) vs. North Carolina (24) (Sun, 1974)
343—(D) Charles White (186) & Dwight Ford (157), Southern California (47) vs. Texas A&M (28) (Bluebonnet, 1977)
330—Floyd Little (216) & Larry Csonka (114), Syracuse (12) vs. Tennessee (18) (Gator, 1966)
304—B.J. Mitchell (178) & Robert Hubbard (126), Nevada (49) vs. UCF (48) (ot) (Hawaii, 2005)
297—Chris Markey (161) & Kahlil Bell (136), UCLA (50) vs. Northwestern (38) (Sun, 2005)
297—Monroe Eley (173) & Bob Thomas (124), Arizona St. (48) vs. North Carolina (26) (Peach, 1970)
296—Leon Washington (195) & Lorenzo Booker (101), Florida St. (30) vs. West Virginia (18) (Gator, 2005)
292—Marion Barber III (187) & Laurence Maroney (105), Minnesota (20) vs. Alabama (16) (Music City, 2004)
292—Kelvin Bryant (148) & Ethan Horton (144), North Carolina (31) vs. Arkansas (27) (Gator, 1981)
291—Billy Sims (164) & J.C. Watts (QB) (127), Oklahoma (24) vs. Florida St. (7) (Orange, 1980)
288—Billy Sims (181) & Darrell Shepard (QB) (107), Oklahoma (40) vs. Houston (14) (Sun, 1981)
281—Stevie Hicks (159) & Bret Meyer (QB) (122), Iowa St. (17) vs. Miami (Ohio) (13), (Independence, 2004)
277—Danta Johnson (148) & Beau Morgan (QB) (129), Air Force (41) vs. Texas Tech (55) (Copper, 1995)
277—Willie Heston (170) & Neil Snow (107), Michigan (49) vs. Stanford (0) (Rose, 1902)
270—Anthony Brown (167) & Major Harris (QB) (103), West Virginia (33) vs. Oklahoma St. (35) (John Hancock Sun, 1987)
257—Sedrick Shaw (135) & Tavian Banks (122), Iowa (38) vs. Washington (18) (Sun, 1995)

MOST RUSHING TOUCHDOWNS

5—Barry Sanders, Oklahoma St. (62) vs. Wyoming (14) (Holiday, 1988) (runs of 33, 2, 67, 1, 10)
5—Neil Snow, Michigan (49) vs. Stanford (0) (Rose, 1902) (five-point scores)
4—Vince Young, Texas (38) vs. Michigan (37) (Rose, 2005) (runs of 20, 60, 10, 23)
4—P.J. Daniels, Georgia Tech (52) vs. Tulsa (10) (Humanitarian, 2004) (runs of 9, 1, 33, 38)
4—Steven Jackson, Oregon St. (55) vs. New Mexico (14) (Las Vegas, 2003) (runs of 3, 11, 6, 1)
4—Chris Perry, Michigan (38) vs. Florida (30) (Outback, 2003) (runs of 4, 1, 7, 12)
4—Domanick Davis, LSU (47) vs. Illinois (34) (Sugar, 2002) (runs of 4, 25, 16, 4)
4—Ron Dayne, Wisconsin (38) vs. UCLA (31) (Rose, 1999) (runs of 54, 7, 10, 22)
4—Byron Hanspard, Texas Tech (55) vs. Air Force (41) (Copper, 1995) (runs of 2, 11, 2, 29)
4—Wasean Tait, Toledo (40) vs. Nevada (37) (ot) (Las Vegas, 1995) (runs of 18, 31, 26, 3)
4—(D) Ron Jackson, Tulsa (28) vs. San Diego St. (17) (Freedom, 1991) (runs of 10, 6, 3, 4)
4—(D) Sheldon Canley, San Jose St. (48) vs. Central Mich. (24) (California, 1990) (runs of 5, 22, 59, 5)
4—(D) James Gray, Texas Tech (49) vs. Duke (21) (All-American, 1989) (runs of 2, 54, 18, 32)
4—Thurman Thomas, Oklahoma St. (35) vs. West Virginia (33) (John Hancock Sun, 1987) (runs of 5, 9, 4, 4)
4—Eric Ball, UCLA (45) vs. Iowa (28) (Rose, 1986) (runs of 30, 40, 6, 32)
4—Terry Miller, Oklahoma St. (49) vs. Brigham Young (21) (Tangerine, 1976) (runs of 3, 78, 6, 1)
4—Sam Cunningham, Southern California (42) vs. Ohio St. (17) (Rose, 1973) (runs of 2, 1, 1, 1)
4—Woody Green, Arizona St. (49) vs. Missouri (35) (Fiesta, 1972) (runs of 2, 12, 17, 21)
4—Charles Cole, Toledo (56) vs. Davidson (33) (Tangerine, 1969) (runs of 1, 11, 16, 1)
4—(D) Gene Shannon, Houston (26) vs. Dayton (21) (Salad, 1952) (runs of 15, 19, 1, 10)

Passing

MOST PASS ATTEMPTS

74—Kyle Orton, Purdue (27) vs. Washington St. (33) (Sun, 2001)
70—Brett Basanez, Northwestern (38) vs. UCLA (50) (Sun, 2005)
70—Byron Leftwich, Marshall (64) vs. East Caro. (61) (2 ot) (GMAC, 2001)
63—(D) Trent Dilfer, Fresno St. (30) vs. Colorado (41) (Aloha, 1993)
62—(D) Steve Clarkson, San Jose St. (25) vs. Toledo (27) (California, 1981)
61—Danny O'Neil, Oregon (20) vs. Penn St. (38) (Rose, 1995)
61—(D) Sean Covey, Brigham Young (16) vs. Virginia (22) (All-American, 1987)
60—Sonny Cumbie, Texas Tech (45) vs. California (31) (Holiday, 2004)
60—Drew Brees, Purdue (25) vs. Georgia (28) (ot) (Outback, 2000)
59—Luke Getsy, Akron (31) vs. Memphis (38) (Motor City, 2005)
59—Hines Ward, Georgia (27) vs. Virginia (34) (Peach, Dec. 30, 1995)
59—Ty Detmer, Brigham Young (39) vs. Penn St. (50) (Holiday, 1989)

MOST PASS COMPLETIONS

43—(D) Steve Clarkson, San Jose St. (25) vs. Toledo (27) (California, 1981)
42—Ty Detmer, Brigham Young (39) vs. Penn St. (50) (Holiday, 1989)
41—B.J. Symons, Texas Tech (38) vs. Navy (14) (Houston, 2003)
41—Byron Leftwich, Marshall (64) vs. East Caro. (61) (2 ot) (GMAC, 2001)
41—Danny O'Neil, Oregon (20) vs. Penn St. (38) (Rose, 1995)
39—Sonny Cumbie, Texas Tech (45) vs. California (31) (Holiday, 2004)
39—Josh Heupel, Oklahoma (25) vs. Mississippi (27) (Independence, 1999)
39—Buster O'Brien, Richmond (49) vs. Ohio (42) (Tangerine, 1968)
38—Brett Basanez, Northwestern (38) vs. UCLA (50) (Sun, 2005)
38—Kyle Orton, Purdue (27) vs. Washington St. (33) (Sun, 2001)
38—Jack Trudeau, Illinois (29) vs. Army (31) (Peach, 1985)
38—(D) Whit Taylor, Vanderbilt (28) vs. Air Force (36) (Hall of Fame, 1982)

MOST CONSECUTIVE PASS COMPLETIONS
19—Mike Bobo, Georgia (33) vs. Wisconsin (6) (Outback, 1998)
16—Philip Rivers, North Carolina St. (56) vs. Kansas (26) (Tangerine, 2003)
10—Danny Wimprine, Memphis (27) vs. North Texas (17) (New Orleans, 2003)
10—Danny Wuerffel, Florida (17) vs. Florida St. (23) (Sugar, Jan. 2, 1995)
10—Rick Neuheisel, UCLA (45) vs. Illinois (9) (Rose, 1984)
9—(D) Rob Johnson, Southern California (28) vs. Utah (21) (Freedom, 1993)
9—Bill Montgomery, Arkansas (16) vs. Georgia (2) (Sugar, 1969)
9—Glenn Dobbs, Tulsa (7) vs. Tennessee (14) (Sugar, 1943)
8—Billy Roland, Houston (49) vs. Miami (Ohio) (21) (Tangerine, 1962)
8—Bobby Layne, Texas (40) vs. Missouri (27) (Cotton, 1946)
8—Harry Gilmer, Alabama (26) vs. Duke (29) (Sugar, 1945)

MOST NET PASSING YARDS
(Followed by Comp.-Att.-Int.)
576—Byron Leftwich, Marshall (64) vs. East Caro. (61) (2 ot) (GMAC, 2001) (41-70-2)
576—Ty Detmer, Brigham Young (39) vs. Penn St. (50) (Holiday, 1989) (42-59-2)
531—(D) David Carr, Fresno St. (35) vs. Michigan St. (44) (Silicon Valley, 2001) (35-56-2)
523—(D) Trent Dilfer, Fresno St. (30) vs. Colorado (41) (Aloha, 1993) (37-63-1)
520—Sonny Cumbie, Texas Tech (45) vs. California (31) (Holiday, 2004) (39-60-0)
497—B.J. Symons, Texas Tech (38) vs. Navy (14) (Houston, 2003) (41-53-1)
476—Drew Bledsoe, Washington St. (31) vs. Utah (28) (Copper, 1992) (30-46-1)
475—Philip Rivers, North Carolina St. (56) vs. Kansas (26) (Tangerine, 2003) (37-45-0)
475—Timmy Chang, Hawaii (54) vs. Houston (48) (3 ot) (Hawaii, 2003) (26-42-1)
473—Major Applewhite, Texas (47) vs. Washington (43) (Holiday, 2001) (37-55-3)
467—Rudy Carpenter, Arizona St. (45) vs. Rutgers (40) (Insight, 2005) (23-35-0)
467—(D) Steve Clarkson, San Jose St. (25) vs. Toledo (27) (California, 1981) (43-62-5)
461—(D) Chuck Long, Iowa (55) vs. Texas (17) (Freedom, 1984) (29-39-0)
456—(D) Akili Smith, Oregon (43) vs. Colorado (51) (Aloha, 1998) (24-46-2)
456—Danny O'Neil, Oregon (20) vs. Penn St. (38) (Rose, 1995) (41-61-2)
455—Luke Getsy, Akron (31) vs. Memphis (38) (Motor City, 2005) (34-59-0)
454—John Walsh, Brigham Young (31) vs. Oklahoma (6) (Copper, 1994) (31-45-0)
452—(D) Whit Taylor, Vanderbilt (28) vs. Air Force (36) (Hall of Fame, 1982) (38-51-3)
451—Browning Nagle, Louisville (34) vs. Alabama (7) (Fiesta, 1991) (20-33-1)
447—Buster O'Brien, Richmond (49) vs. Ohio (42) (Tangerine, 1968) (39-58-2)

MOST NET PASSING YARDS, ONE QUARTER
223—Browning Nagle, Louisville (34) vs. Alabama (7) (Fiesta, 1991) (1st, 9 of 16)
202—(D) Bret Stafford, Texas (32) vs. Pittsburgh (27) (Bluebonnet, 1987) (1st)

MOST TOUCHDOWN PASSES THROWN
6—(D) Chuck Long, Iowa (55) vs. Texas (17) (Freedom, 1984) (6, 11, 33, 49, 4, 15 yards)
5—Bruce Gradkowski, Toledo (45) vs. UTEP (13) (GMAC, 2005) (10, 33, 31, 22, 13 yards)
5—Matt Leinart, Southern California (55) vs. Oklahoma (19) (Orange, 2005) (33, 54, 5, 33, 4 yards)
5—Omar Jacobs, Bowling Green (52) vs. Memphis (35) (GMAC, 2004) (18, 36, 31, 17, 13 yards)
5—Paul Pinegar, Fresno St. (37) vs. Virginia (34) (ot) (MPC Computers, 2004) (13, 22, 22, 3, 25 yards)
5—Philip Rivers, North Carolina St. (56) vs. Kansas (26) (Tangerine, 2003) (45, 14, 3, 40, 21 yards)
5—Timmy Chang, Hawaii (54) vs. Houston (48) (3 ot) (Hawaii, 2003) (48, 7, 4, 11, 18 yards)
5—Brad Lewis, West Virginia (49) vs. Mississippi (38) (Music City, 2000) (40, 11, 35, 60, 10 yards)
5—Peter Tom Willis, Florida St. (41) vs. Nebraska (17) (Fiesta, 1990)
5—Steve Tensi, Florida St. (36) vs. Oklahoma (19) (Gator, Jan. 2, 1965)

MOST PASSES HAD INTERCEPTED
(Followed by Comp.-Att.-Int.)
6—Bruce Lee, Arizona (10) vs. Auburn (34) (Sun, 1968) (6-24-6)
5—Wade Hill, Arkansas (15) vs. Georgia (24) (Independence, 1991) (12-31-5)
5—Kevin Murray, Texas A&M (12) vs. Ohio St. (28) (Cotton, 1987) (12-31-5)
5—Vinny Testaverde, Miami (Fla.) (10) vs. Penn St. (14) (Fiesta, 1987) (26-50-5)
5—Jeff Wickersham, LSU (10) vs. Nebraska (28) (Sugar, 1985) (20-38-5)
5—(D) Steve Clarkson, San Jose St. (25) vs. Toledo (27) (California, 1981) (43-62-5)
5—Terry McMillan, Missouri (3) vs. Penn St. (10) (Orange, 1970) (6-28-5)
5—Paul Gilbert, Georgia (6) vs. Nebraska (45) (Sun, 1969) (10-30-5)

HIGHEST COMPLETION PERCENTAGE
(Minimum 10 Attempts) (Followed by Comp.-Att.-Int.)
.929—Mike Bobo, Georgia (33) vs. Wisconsin (6) (Outback, 1998) (26-28-0)
.917—Bobby Layne, Texas (40) vs. Missouri (27) (Cotton, 1946) (11-12-0)
.900—Ken Ploen, Iowa (35) vs. Oregon St. (19) (Rose, 1957) (9-10-0)
.846—Tom Sorley, Nebraska (21) vs. North Carolina (17) (Liberty, 1977) (11-13-0)
.833—Mike Gundy, Oklahoma St. (62) vs. Wyoming (14) (Holiday, 1988) (20-24-0)
.833—Richard Todd, Alabama (13) vs. Penn St. (6) (Sugar, 1975) (10-12-0)
.822—Philip Rivers, North Carolina St. (56) vs. Kansas (26) (Tangerine, 2003) (37-45-0)
.818—Mark Farris, Texas A&M (41) vs. Mississippi St. (43) (ot) (Independence, 2000) (9-11-1)
.818—Bucky Richardson, Texas A&M (65) vs. Brigham Young (14) (Holiday, 1990) (9-11-0)
.806—Cale Gundy, Oklahoma (48) vs. Virginia (14) (Gator, Dec. 29, 1991) (25-31-0)

MOST YARDS PER PASS ATTEMPT
(Minimum 10 Attempts)
21.3—(D) Chris McCoy, Navy (42) vs. California (38) (Aloha, 1996) (13 for 277)
19.4—Tony Rice, Notre Dame (34) vs. West Virginia (21) (Fiesta, 1989) (11 for 213)
18.7—Frank Sinkwich, Georgia (40) vs. TCU (26) (Orange, 1942) (13 for 243)
18.5—Bucky Richardson, Texas A&M (65) vs. Brigham Young (14) (Holiday, 1990) (11 for 203)
17.3—Don Rumley, New Mexico (34) vs. Denver (24) (Sun, 1946) (12 for 207)
17.1—Chad Pennington, Marshall (48) vs. Louisville (29) (Motor City, 1998) (24 for 411)
16.7—Blane Morgan, Air Force (45) vs. Washington (25) (Oahu, 1998) (16 for 267)
16.4—(D) Rob Hertel, Southern California (47) vs. Texas A&M (28) (Bluebonnet, 1977) (15 for 246)
15.4—James Street, Texas (36) vs. Tennessee (13) (Cotton, 1969) (13 for 200)
15.4—Tee Martin, Tennessee (23) vs. Florida St. (16) (Fiesta, 1999) (11 for 278)

MOST YARDS PER PASS COMPLETION
(Minimum 7 Completions)
30.8—(D) Chris McCoy, Navy (42) vs. California (38) (Aloha, 1996) (9 for 277)
30.4—Duke Carlisle, Texas (28) vs. Navy (6) (Cotton, 1964) (7 for 213)
30.4—Tony Rice, Notre Dame (34) vs. West Virginia (21) (Fiesta, 1989) (7 for 213)
28.6—James Street, Texas (36) vs. Tennessee (13) (Cotton, 1969) (7 for 200)
27.2—Chris Rix, Florida St. (30) vs. Virginia Tech (17) (Gator, 2002) (12 for 326)
27.0—Frank Sinkwich, Georgia (40) vs. TCU (26) (Orange, 1942) (9 for 243)

Receiving

MOST PASS RECEPTIONS
20—(D) Norman Jordan, Vanderbilt (28) vs. Air Force (36) (Hall of Fame, 1982) (173 yards)
20—Walker Gillette, Richmond (49) vs. Ohio (42) (Tangerine, 1968) (242 yards)
18—(D) Gerald Willhite, San Jose St. (25) vs. Toledo (27) (California, 1981) (124 yards)
16—Travis LaTendresse, Utah (38) vs. Georgia Tech (10) (Emerald, 2005) (214 yards)
16—Samie Parker, Oregon (30) vs. Minnesota (31) (Sun, 2003) (200 yards)
15—Paris Warren, Utah (35) vs. Pittsburgh (7) (Fiesta, 2005) (198 yards)
15—Denero Marriott, Marshall (64) vs. East Caro. (61) (2 ot) (GMAC, 2001) (234 yards)
15—(D) Stephone Paige, Fresno St. (29) vs. Bowling Green (28) (California, 1982) (246 yards)
14—Josh Reed, LSU (47) vs. Illinois (34) (Sugar, 2002) (239 yards)
14—Alex Van Dyke, Nevada (37) vs. Toledo (40) (ot) (Las Vegas, 1995) (176 yards)
14—J.J. Stokes, UCLA (16) vs. Wisconsin (21) (Rose, 1994) (176 yards)
14—Ron Sellers, Florida St. (17) vs. Penn St. (17) (Gator, 1967) (145 yards)

MOST PASS RECEIVING YARDS
299—(D) Rodney Wright, Fresno St. (35) vs. Michigan St. (44) (Silicon Valley, 2001) (13 catches)
270—(D) Charles Rogers, Michigan St. (44) vs. Fresno St. (35) (Silicon Valley, 2001) (10 catches)
252—Andre Rison, Michigan St. (27) vs. Georgia (34) (Gator, Jan. 1, 1989) (9 catches)
246—(D) Stephone Paige, Fresno St. (29) vs. Bowling Green (28) (California, 1982) (15 catches)
242—(D) Tony Jones, Texas (32) vs. Pittsburgh (27) (Bluebonnet, 1987) (8 catches)
242—Walker Gillette, Richmond (49) vs. Ohio (42) (Tangerine, 1968) (20 catches)
239—Josh Reed, LSU (47) vs. Illinois (34) (Sugar, 2002) (14 catches)
234—Denero Marriott, Marshall (64) vs. East Caro. (61) (2 ot) (GMAC, 2001) (15 catches)
223—Rashaun Woods, Oklahoma St. (28) vs. Mississippi (31) (Cotton, 2004) (11 catches)
222—Keyshawn Johnson, Southern California (55) vs. Texas Tech (14) (Cotton, 1995) (8 catches)
216—Keyshawn Johnson, Southern California (41) vs. Northwestern (32) (Rose, 1996) (12 catches)
214—Travis LaTendresse, Utah (38) vs. Georgia Tech (10) (Emerald, 2005) (16 catches)
212—Phillip Bobo, Washington St. (31) vs. Utah (28) (Copper, 1992) (7 catches)
210—Brandon Marshall, UCF (48) vs. Nevada (49) (ot) (Hawaii, 2005) (11 catches)
206—Darnell McDonald, Kansas St. (35) vs. Syracuse (18) (Fiesta, 1997) (7 catches)
201—(D) Bob McChesney, Hardin-Simmons (49) vs. Wichita St. (12) (Camellia, 1948) (8 catches)
200—Samie Parker, Oregon (30) vs. Minnesota (31) (Sun, 2003) (16 catches)
199—Andre Johnson, Miami (Fla.) (37) vs. Nebraska (14) (Rose, 2002) (7 catches)
199—Peerless Price, Tennessee (23) vs. Florida St. (16) (Fiesta, 1999) (4 catches)
198—Paris Warren, Utah (35) vs. Pittsburgh (7) (Fiesta, 2005) (15 catches)

HIGHEST AVERAGE PER RECEPTION
(Minimum 3 Receptions)
52.3—(D) Jason Anderson, Wake Forest (38) vs. Oregon (17) (Seattle, 2002) (3 for 157)
52.3—Phil Harris, Texas (28) vs. Navy (6) (Cotton, 1964) (3 for 157)
49.8—Peerless Price, Tennessee (23) vs. Florida St. (16) (Fiesta, 1999) (4 for 199)
48.8—Javon Walker, Florida St. (30) vs. Virginia Tech (17) (Gator, 2002) (4 for 195)
42.0—Josh Morgan, Virginia Tech (13) vs. Auburn (16) (Sugar, 2005) (3 for 126)
39.7—Ike Hilliard, Florida (17) vs. Florida St. (23) (Sugar, Jan. 2, 1995) (3 for 119)
38.8—(D) Cory Schemm, Navy (42) vs. California (38) (Aloha, 1996) (5 for 194)
38.7—(D) Anthony Hancock, Tennessee (22) vs. Purdue (27) (Bluebonnet, 1979) (3 for 116)
36.4—Rob Turner, Indiana (34) vs. South Carolina (10) (Liberty, 1988) (5 for 182)
36.3—Clarence Cannon, Boston College (31) vs. Virginia (13) (Carquest, 1994) (3 for 109)

MOST TOUCHDOWNS RECEIVING
4—Travis LaTendresse, Utah (38) vs. Georgia Tech (10) (Emerald, 2005) (16 catches)
4—Fred Biletnikoff, Florida St. (36) vs. Oklahoma (19) (Gator, Jan. 2, 1965) (13 catches)
4—(D) Bob McChesney, Hardin-Simmons (49) vs. Wichita St. (12) (Camellia, 1948) (8 catches)

3—Brandon Marshall, UCF (48) vs. Nevada (49) (ot) (Hawaii, 2005) (11 catches)
3—Steve Smith, Southern California (55) vs. Oklahoma (19) (Orange, 2005) (7 catches)
3—Braylon Edwards, Michigan (37) vs. Texas (38) (Rose, 2005) (10 catches)
3—Jason Rivers, Hawaii (54) vs. Houston (48) (3 ot) (Hawaii, 2003) (7 catches)
3—J.R. Russell, Louisville (28) vs. Miami (Ohio) (49) (GMAC, 2003) (7 catches)
3—Plaxico Burress, Michigan St. (37) vs. Florida (34) (Florida Citrus, 2000) (13 catches)
3—Travis Taylor, Florida (34) vs. Michigan St. (37) (Florida Citrus, 2000) (11 catches)
3—David Terrell, Michigan (35) vs. Alabama (34) (ot) (Orange, 2000) (10 catches)
3—Darnell McDonald, Kansas St. (35) vs. Syracuse (18) (Fiesta, 1997) (7 catches)
3—Ike Hilliard, Florida (52) vs. Florida St. (20) (Sugar, 1997) (7 catches)
3—Keyshawn Johnson, Southern California (55) vs. Texas Tech (14) (Cotton, 1995) (8 catches)
3—(D) Ken Ealy, Central Mich. (24) vs. San Jose St. (48) (California, 1990) (7 catches)
3—Wendell Davis, LSU (30) vs. South Carolina (13) (Gator, 1987) (9 catches)
3—(D) Anthony Allen, Washington (21) vs. Maryland (20) (Aloha, 1982) (8 catches)
3—(D) Norman Jordan, Vanderbilt (28) vs. Air Force (36) (Hall of Fame, 1982) (20 catches)
3—(D) Dwayne Dixon, Florida (24) vs. Arkansas (28) (Bluebonnet, 1982) (8 catches)
3—(D) Mervyn Fernandez, San Jose St. (25) vs. Toledo (27) (California, 1981) (9 catches)
3—Clay Brown, Brigham Young (46) vs. SMU (45) (Holiday, 1980) (5 catches)
3—Elliott Walker, Pittsburgh (34) vs. Clemson (3) (Gator, 1977) (6 catches)
3—Rhett Dawson, Florida St. (38) vs. Arizona St. (45) (Fiesta, 1971) (8 catches)
3—George Hannen, Davidson (33) vs. Toledo (56) (Tangerine, 1969)
3—Todd Snyder, Richmond (49) vs. Ohio (42) (Tangerine, 1968)

Scoring

MOST POINTS SCORED

30—Reggie Campbell, Navy (51) vs. Colorado St. (30) (Poinsettia, 2005) (5 TDs)
30—Steven Jackson, Oregon St. (55) vs. New Mexico (14) (Las Vegas, 2003) (5 TDs)
30—(D) Sheldon Canley, San Jose St. (48) vs. Central Mich. (24) (California, 1990) (5 TDs)
30—Barry Sanders, Oklahoma St. (62) vs. Wyoming (14) (Holiday, 1988) (5 TDs)
28—Bobby Layne, Texas (40) vs. Missouri (27) (Cotton, 1946) (4 TDs, 4 PATs)
25—Neil Snow, Michigan (49) vs. Stanford (0) (Rose, 1902) (5 five-point TDs)
24—Travis LaTendresse, Utah (38) vs. Georgia Tech (10) (Emerald, 2005) (4 TDs)
24—Vince Young, Texas (38) vs. Michigan (37) (Rose, 2005) (4 TDs)
24—P.J. Daniels, Georgia Tech (52) vs. Tulsa (10) (Humanitarian, 2004) (4 TDs)
24—Chris Perry, Michigan (38) vs. Florida (30) (Outback, 2003) (4 TDs)
24—Wali Lundy, Virginia (48) vs. West Virginia (22) (Continental Tire, 2002) (4 TDs)
24—Domanick Davis, LSU (47) vs. Illinois (34) (Sugar, 2002) (4 TDs)
24—Ron Dayne, Wisconsin (38) vs. UCLA (31) (Rose, 1999) (4 TDs)
24—Byron Hanspard, Texas Tech (55) vs. Air Force (41) (Copper, 1995) (4 TDs)
24—Wasean Tait, Toledo (40) vs. Nevada (37) (ot) (Las Vegas, 1995) (4 TDs)
24—(D) Ron Jackson, Tulsa (28) vs. San Diego St. (17) (Freedom, 1991) (4 TDs)
24—(D) James Gray, Texas Tech (49) vs. Duke (21) (All-American, 1989) (4 TDs)
24—Thurman Thomas, Oklahoma St. (35) vs. West Virginia (33) (John Hancock Sun, 1987) (4 TDs)
24—Eric Ball, UCLA (45) vs. Iowa (28) (Rose, 1986) (4 TDs)
24—Terry Miller, Oklahoma St. (49) vs. Brigham Young (21) (Tangerine, 1976) (4 TDs)
24—Sam Cunningham, Southern California (42) vs. Ohio St. (17) (Rose, 1973) (4 TDs)
24—Johnny Rodgers, Nebraska (40) vs. Notre Dame (6) (Orange, 1973) (4 TDs)
24—Woody Green, Arizona St. (49) vs. Missouri (35) (Fiesta, 1972) (4 TDs)
24—Charles Cole, Toledo (56) vs. Davidson (33) (Tangerine, 1969) (4 TDs)
24—Fred Biletnikoff, Florida St. (36) vs. Oklahoma (19) (Gator, Jan. 2, 1965) (4 TDs)
24—Joe Lopasky, Houston (49) vs. Miami (Ohio) (21) (Tangerine, 1962) (4 TDs)
24—(D) Gene Shannon, Houston (26) vs. Dayton (21) (Salad, 1952) (4 TDs)
24—(D) Bob McChesney, Hardin-Simmons (49) vs. Wichita St. (12) (Camellia, 1948) (4 TDs)

MOST POINTS RESPONSIBLE FOR
(TDs Scored & Passed For, Extra Points, and FGs)

40—Bobby Layne, Texas (40) vs. Missouri (27) (Cotton, 1946) (18 rush, 12 pass, 6 receiving and 4 PATs)
36—(D) Chuck Long, Iowa (55) vs. Texas (17) (Freedom, 1984) (36 pass)
30—Reggie Campbell, Navy (51) vs. Colorado St. (30) (Poinsettia, 2005) (18 rush, 12 receiving)
30—Matt Leinart, Southern California (55) vs. Oklahoma (19) (Orange, 2005) (30 pass)
30—Vince Young, Texas (38) vs. Michigan (37) (Rose, 2005) (24 rush, 6 pass)
30—Omar Jacobs, Bowling Green (52) vs. Memphis (35) (GMAC, 2004) (30 pass)
30—Timmy Chang, Hawaii (59) vs. UAB (40) (Hawaii, 2004) (24 pass, 6 rush)
30—Paul Pinegar, Fresno St. (37) vs. Virginia (34) (ot) (MPC Computers, 2004) (30 pass)
30—Philip Rivers, North Carolina St. (56) vs. Kansas (26) (Tangerine, 2003) (30 pass)
30—Timmy Chang, Hawaii (54) vs. Houston (48) (3 ot) (Hawaii, 2003) (30 pass)
30—Steven Jackson, Oregon St. (55) vs. New Mexico (14) (Las Vegas, 2003) (24 rush, 6 receiving)
30—Byron Leftwich, Marshall (64) vs. East Caro. (61) (2 ot) (GMAC, 2001) (24 pass, 6 rush)
30—Casey Clausen, Tennessee (45) vs. Michigan (17) (Florida Citrus, 2002) (18 pass, 12 rush)
30—Michael Bishop, Kansas St. (35) vs. Syracuse (18) (Fiesta, 1997) (24 pass, 6 rush)
30—Jeff Blake, East Caro. (37) vs. North Carolina St. (34) (Peach, 1992) (24 pass, 6 rush)
30—(D) Sheldon Canley, San Jose St. (48) vs. Central Mich. (24) (California, 1990) (24 rush, 6 receiving)
30—Peter Tom Willis, Florida St. (41) vs. Nebraska (17) (Fiesta, 1990) (30 pass)
30—Barry Sanders, Oklahoma St. (62) vs. Wyoming (14) (Holiday, 1988) (30 rush)
30—Johnny Rodgers, Nebraska (40) vs. Notre Dame (6) (Orange, 1973) (18 rush, 6 pass, 6 receiving)
30—Steve Tensi, Florida St. (36) vs. Oklahoma (19) (Gator, Jan. 2, 1965) (30 pass)

MOST TOUCHDOWNS

5—Reggie Campbell, Navy (51) vs. Colorado St. (30) (Poinsettia, 2005) (3 rush, 2 catch)
5—Steven Jackson, Oregon St. (55) vs. New Mexico (14) (Las Vegas, 2003) (4 rush, 1 catch)
5—(D) Sheldon Canley, San Jose St. (48) vs. Central Mich. (24) (California, 1990) (4 rush, 1 catch)
5—Barry Sanders, Oklahoma St. (62) vs. Wyoming (14) (Holiday, 1988) (5 rush)
5—Neil Snow, Michigan (49) vs. Stanford (0) (Rose, 1902) (5 rush five-point TDs)
4—Travis LaTendresse, Utah (38) vs. Georgia Tech (10) (Emerald, 2005) (4 catch)
4—Vince Young, Texas (38) vs. Michigan (37) (Rose, 2005) (4 rush)
4—P.J. Daniels, Georgia Tech (52) vs. Tulsa (10) (Humanitarian, 2004) (4 rush)
4—Chris Perry, Michigan (38) vs. Florida (30) (Outback, 2003) (4 rush)
4—Wali Lundy, Virginia (48) vs. West Virginia (22) (Continental Tire, 2002) (2 rush, 2 catch)
4—Domanick Davis, LSU (47) vs. Illinois (34) (Sugar, 2002) (4 rush)
4—Ron Dayne, Wisconsin (38) vs. UCLA (31) (Rose, 1999) (4 rush)
4—Byron Hanspard, Texas Tech (55) vs. Air Force (41) (Copper, 1995) (4 rush)
4—Wasean Tait, Toledo (40) vs. Nevada (37) (ot) (Las Vegas, 1995) (4 rush)
4—(D) Ron Jackson, Tulsa (28) vs. San Diego St. (17) (Freedom, 1991) (4 rush)
4—(D) James Gray, Texas Tech (49) vs. Duke (21) (All-American, 1989) (4 rush)
4—Thurman Thomas, Oklahoma St. (35) vs. West Virginia (33) (John Hancock Sun, 1987) (4 rush)
4—Eric Ball, UCLA (45) vs. Iowa (28) (Rose, 1986) (4 rush)
4—Terry Miller, Oklahoma St. (49) vs. Brigham Young (21) (Tangerine, 1976) (4 rush)
4—Sam Cunningham, Southern California (42) vs. Ohio St. (17) (Rose, 1973) (4 rush)
4—Johnny Rodgers, Nebraska (40) vs. Notre Dame (6) (Orange, 1973) (3 rush, 1 catch)
4—Woody Green, Arizona St. (49) vs. Missouri (35) (Fiesta, 1972) (4 rush)
4—Charles Cole, Toledo (56) vs. Davidson (33) (Tangerine, 1969) (4 rush)
4—Fred Biletnikoff, Florida St. (36) vs. Oklahoma (19) (Gator, Jan. 2, 1965) (4 catch)
4—Joe Lopasky, Houston (49) vs. Miami (Ohio) (21) (Tangerine, 1962) (2 rush, 1 catch, 1 punt return)
4—(D) Gene Shannon, Houston (26) vs. Dayton (21) (Salad, 1952) (4 rush)
4—(D) Bob McChesney, Hardin-Simmons (49) vs. Wichita St. (12) (Camellia, 1948) (4 catch)
4—Bobby Layne, Texas (40) vs. Missouri (27) (Cotton, 1946) (3 rush, 1 catch)
4—(D) Alvin McMillin, Centre (63) vs. TCU (7) (Fort Worth Classic, 1921) (4 rush)

MOST TWO-POINT CONVERSIONS

2—Ernie Davis, Syracuse (23) vs. Texas (14) (Cotton, 1960) (2 pass receptions)

Kicking

MOST FIELD GOALS ATTEMPTED

6—Mason Crosby, Colorado (33) vs. UTEP (28) (Houston, 2004) (4 made)
6—Kyle Bryant, Texas A&M (22) vs. Michigan (20) (Alamo, 1995) (5 made)
6—Jess Atkinson, Maryland (23) vs. Tennessee (30) (Florida Citrus, 1983) (5 made)
5—Jesse Ainsworth, Arizona St. (27) vs. Purdue (23) (Sun, 2004) (2 made)
5—Matt Nuzie, Connecticut (39) vs. Toledo (10) (Motor City, 2004) (4 made)
5—Billy Bennett, Georgia (26) vs. Florida St. (13) (Sugar, 2003) (4 made)
5—Dan Nystrom, Minnesota (29) vs. Arkansas (14) (Music City, 2002) (5 made)
5—Nate Kaeding, Iowa (19) vs. Texas Tech (16) (Alamo, 2001) (4 made)
5—Travis Forney, Penn St. (26) vs. Kentucky (14) (Outback, 1999) (4 made)
5—Chad Holcomb, East Caro. (19) vs. Stanford (13) (Liberty, 1995) (4 made)
5—Dan Mowrey, Florida St. (23) vs. Florida (17) (Sugar, Jan. 2, 1995) (3 made)
5—Tim Rogers, Mississippi St. (24) vs. North Carolina St. (28) (Peach, Jan. 1, 1995) (5 made)
5—Scott Bentley, Florida St. (18) vs. Nebraska (16) (Orange, 1994) (4 made)
5—Arden Czyzewski, Florida (28) vs. Notre Dame (39) (Sugar, 1992) (5 made)
5—George Hunt, Tennessee (34) vs. Air Force (13) (Sugar, 1971) (2 made)
5—Bob White, Arkansas (16) vs. Georgia (2) (Sugar, 1969) (3 made)
5—Tim Davis, Alabama (12) vs. Mississippi (7) (Sugar, 1964) (4 made)

MOST FIELD GOALS MADE

5—Dan Nystrom, Minnesota (29) vs. Arkansas (14) (Music City, 2002) (24, 45, 21, 22, 29 yards)
5—Kyle Bryant, Texas A&M (22) vs. Michigan (20) (Alamo, 1995) (27, 49, 47, 31, 37 yards)
5—Tim Rogers, Mississippi St. (24) vs. North Carolina St. (28) (Peach, Jan. 1, 1995) (37, 21, 29, 36, 30 yards)
5—Arden Czyzewski, Florida (28) vs. Notre Dame (39) (Sugar, 1992) (26, 24, 36, 37, 24 yards)
5—Jess Atkinson, Maryland (23) vs. Tennessee (30) (Florida Citrus, 1983) (18, 48, 31, 22, 26 yards)
4—Jeremy Ito, Rutgers (40) vs. Arizona St. (45) (Insight, 2005) (25, 23, 52, 48 yards)
4—Mason Crosby, Colorado (33) vs. UTEP (28) (Houston, 2004) (26, 54, 37, 20 yards)
4—Matt Nuzie, Connecticut (39) vs. Toledo (10) (Motor City, 2004) (35, 37, 25, 36 yards)
4—Mike Nugent, Ohio St. (33) vs. Oklahoma St. (7) (Alamo, 2004) (37, 35, 41, 36 yards)
4—Billy Bennett, Georgia (26) vs. Florida St. (13) (Sugar, 2003) (23, 42, 25, 35 yards)
4—Luke Phillips, Oklahoma St. (33) vs. Southern Miss. (23) (Houston, 2002) (46, 52, 29, 23 yards)

4—Drew Dunning, Washington St. (33) vs. Purdue (27) (Sun, 2001) (47, 34, 30, 37 yards)
4—Nate Kaeding, Iowa (19) vs. Texas Tech (16) (Alamo, 2001) (36, 31, 46, 47 yards)
4—Kevin Miller, East Caro. (61) vs. Marshall (64) (2 ot) (GMAC, 2001) (25, 22, 32, 37 yards)
4—Travis Forney, Penn St. (26) vs. Kentucky (14) (Outback, 1999) (43, 26, 21, 25 yards)
4—Chad Holcomb, East Caro. (19) vs. Stanford (13) (Liberty, 1995) (46, 26, 41, 34 yards)
4—Kanon Parkman, Georgia (27) vs. Virginia (34) (Peach, Dec. 30, 1995) (36, 37, 20, 42 yards)
4—Scott Bentley, Florida St. (18) vs. Nebraska (16) (Orange, 1994) (34, 25, 39, 22 yards)
4—Tim Lashar, Oklahoma (25) vs. Penn St. (10) (Orange, 1986) (26, 31, 21, 22 yards)
4—(D) Todd Gregoire, Wisconsin (19) vs. Kentucky (20) (Hall of Fame, 1984) (40, 27, 20, 40 yards)
4—David Hardy, Texas A&M (33) vs. Oklahoma St. (16) (Independence, 1981) (33, 32, 50, 18 yards)
4—Paul Woodside, West Virginia (26) vs. Florida (6) (Peach, Dec. 31, 1981) (35, 42, 49, 24 yards)
4—Bob Lucchesi, Missouri (19) vs. Southern Miss. (17) (Tangerine, 1981) (45, 41, 30, 28 yards)
4—Dale Castro, Maryland (20) vs. Florida (35) (Tangerine, 1980) (35, 27, 27, 43 yards)
4—Paul Rogers, Nebraska (45) vs. Georgia (6) (Sun, 1969) (50, 32, 42, 37 yards, all in 1st quarter)
4—Tim Davis, Alabama (12) vs. Mississippi (7) (Sugar, 1964) (31, 46, 22, 48 yards)

MOST EXTRA-POINT KICK ATTEMPTS

9—Josh Brown, Nebraska (66) vs. Northwestern (17) (Alamo, 2000) (9 made)
9—Neil Rackers, Illinois (63) vs. Virginia (21) (Micronpc.com, 1999) (9 made)
9—Layne Talbot, Texas A&M (65) vs. Brigham Young (14) (Holiday, 1990) (9 made)
9—Bobby Luna, Alabama (61) vs. Syracuse (6) (Orange, 1953) (7 made)
9—(D) James Weaver, Centre (63) vs. TCU (7) (Fort Worth Classic, 1921) (9 made)
8—Justin Ayat, Hawaii (59) vs. UAB (40) (Hawaii, 2004) (8 made)
8—Adam Kiker, North Carolina St. (56) vs. Kansas (26) (Tangerine, 2003) (8 made)
8—Jeff Chandler, Florida (56) vs. Maryland (23) (Orange, 2002) (8 made)
8—Jeremy Aldrich, Colorado (62) vs. Boston College (28) (Insight.com, 1999) (8 made)
8—Cary Blanchard, Oklahoma St. (62) vs. Wyoming (14) (Holiday, 1988) (8 made)
8—Ken Crots, Toledo (56) vs. Davidson (33) (Tangerine, 1969) (8 made)

MOST EXTRA-POINT KICKS MADE

9—Josh Brown, Nebraska (66) vs. Northwestern (17) (Alamo, 2000) (9 attempts)
9—Neil Rackers, Illinois (63) vs. Virginia (21) (Micronpc.com, 1999) (9 attempts)
9—Layne Talbot, Texas A&M (65) vs. Brigham Young (14) (Holiday, 1990) (9 attempts)
9—(D) James Weaver, Centre (63) vs. TCU (7) (Fort Worth Classic, 1921) (9 attempts)
8—Justin Ayat, Hawaii (59) vs. UAB (40) (Hawaii, 2004) (8 attempts)
8—Adam Kiker, North Carolina St. (56) vs. Kansas (26) (Tangerine, 2003) (8 attempts)
8—Jeff Chandler, Florida (56) vs. Maryland (23) (Orange, 2002) (8 attempts)
8—Jeremy Aldrich, Colorado (62) vs. Boston College (28) (Insight.com, 1999) (8 attempts)
8—Cary Blanchard, Oklahoma St. (62) vs. Wyoming (14) (Holiday, 1988) (8 attempts)
8—Ken Crots, Toledo (56) vs. Davidson (33) (Tangerine, 1969) (8 attempts)

MOST POINTS BY A KICKER

19—Kevin Miller, East Caro. (61) vs. Marshall (64) (2 ot) (GMAC, 2001) (4 FGs, 7 PATs)
17—Dan Nystrom, Minnesota (29) vs. Arkansas (14) (Music City, 2002) (5 FGs, 2 PATs)
16—Jeremy Ito, Rutgers (40) vs. Arizona St. (45) (Insight, 2005) (4 FGs, 4 PATs)
16—Kyle Bryant, Texas A&M (22) vs. Michigan (20) (Alamo, 1995) (5 FGs, 1 PAT)
16—Tim Rogers, Mississippi St. (24) vs. North Carolina St. (28) (Peach, Jan. 1, 1995) (5 FGs, 1 PAT)
16—Arden Czyzewski, Florida (28) vs. Notre Dame (39) (Sugar, 1992) (5 FGs, 1 PAT)
15—Mason Crosby, Colorado (33) vs. UTEP (28) (Houston, 2004) (4 FGs, 3 PATs)
15—Mike Nugent, Ohio St. (33) vs. Oklahoma St. (7) (Alamo, 2004) (4 FGs, 3 PATs)
15—Matt Nuzie, Connecticut (39) vs. Toledo (10) (Motor City, 2004) (4 FGs, 3 PATs)
15—Sandro Sciortino, Boston College (51) vs. Toledo (25) (Motor City, 2002) (3 FGs, 6 PATs)
15—Luke Phillips, Oklahoma St. (33) vs. Southern Miss. (23) (Houston, 2002) (4 FGs, 3 PATs)
15—Drew Dunning, Washington St. (33) vs. Purdue (27) (Sun, 2001) (4 FGs, 3 PATs)
15—(D) Jeremy Aldrich, Colorado (51) vs. Oregon (43) (Aloha, 1998) (3 FGs, 6 PATs)
15—Jess Atkinson, Maryland (23) vs. Tennessee (30) (Florida Citrus, 1983) (5 FGs)
15—David Hardy, Texas A&M (33) vs. Oklahoma St. (16) (Independence, 1981) (4 FGs, 3 PATs)
15—Paul Rogers, Nebraska (45) vs. Georgia (6) (John Hancock, 1969) (4 FGs, 3 PATs)
14—Billy Bennett, Georgia (26) vs. Florida St. (13) (Sugar, 2003) (4 FGs, 2 PATs)
14—Jeremy Aldrich, Colorado (62) vs. Boston College (28) (Insight.com, 1999) (2 FGs, 8 PATs)
14—Cary Blanchard, Oklahoma St. (62) vs. Wyoming (14) (Holiday, 1988) (2 FGs, 8 PATs)
14—Paul Woodside, West Virginia (26) vs. Florida (6) (Peach, Dec. 31, 1981) (4 FGs, 2 PATs)

Punting

MOST PUNTS

21—Everett Sweeney, Michigan (49) vs. Stanford (0) (Rose, 1902)
16—Lem Pratt, New Mexico St. (14) vs. Hardin-Simmons (14) (Sun, 1936) (38.4 average)
14—Sammy Baugh, TCU (3) vs. LSU (2) (Sugar, 1936)
13—Hugh Keeney, Rice (8) vs. Tennessee (0) (Orange, 1947)
13—N.A. Keithley, Tulsa (6) vs. Texas Tech (0) (Sun, 1942) (37.0 average)
13—Hugh McCullough, Oklahoma (0) vs. Tennessee (17) (Orange, 1939) (40.6 average)
13—Tyler, Hardin-Simmons (14) vs. New Mexico St. (14) (Sun, 1936) (45.2 average)
13—(D) Tom Murphy, Arkansas (7) vs. Centenary (La.) (7) (Dixie Classic, 1934) (44.0 average)
12—Mitch Berger, Colorado (25) vs. Alabama (30) (Blockbuster, 1991) (41.0 average)
12—Bob Parsons, Penn St. (10) vs. Missouri (3) (Orange, 1970) (42.6 average)
12—Jim Callahan, Texas Tech (0) vs. Tulsa (6) (Sun, 1942) (43.0 average)
12—Mike Palm, Penn St. (3) vs. Southern California (14) (Rose, 1923)

HIGHEST AVERAGE PER PUNT (Minimum 5 Punts)

53.8—Mat McBriar, Hawaii (28) vs. Tulane (36) (Hawaii, 2002) (5 for 269)
52.7—Des Koch, Southern California (7) vs. Wisconsin (0) (Rose, 1953) (7 for 369) (adjusted to current statistical rules)
52.4—Mike Sochko, Maryland (21) vs. Houston (30) (Cotton, 1977) (5 for 262)
52.3—Chris Hogue, Tennessee (17) vs. Nebraska (42) (Orange, 1998) (6 for 314)
52.0—Nick Gallery, Iowa (27) vs. Texas Tech (0) (Alamo, 1996) (5 for 260)
51.5—Sam Koch, Nebraska (32) vs. Michigan (28) (Alamo, 2005) (8 for 412)
51.5—Nick Pietsch, Colorado (51) vs. Oregon (43) (Aloha, 1998) (6 for 309)
51.0—Chris Clauss, Penn St. (10) vs. Clemson (35) (Florida Citrus, 1988) (5 for 255)
50.2—(D) Jose Arroyo, Oregon (17) vs. Wake Forest (38) (Seattle, 2002) (6 for 301)
50.2—Curtis Head, Marshall (38) vs. Louisville (15) (GMAC, 2002) (6 for 301)
50.0—Nic Schmitt, Virginia Tech (35) vs. Louisville (24) (Gator, 2006) (6 for 300)
50.0—Dana Moore, Mississippi St. (17) vs. Nebraska (31) (Sun, 1980) (5 for 250)

Punt Returns

MOST PUNT RETURNS

9—Buzy Rosenberg, Georgia (7) vs. North Carolina (3) (Gator, Dec. 31, 1971) (54 yards)
9—Paddy Driscoll, Great Lakes (17) vs. Mare Island (0) (Rose, 1919) (115 yards)
8—Thomas Lewis, Indiana (20) vs. Virginia Tech (45) (Independence, 1993) (58 yards)
7—Willie Reed, Florida St. (23) vs. Penn St. (26) (3 ot) (Orange, 2006) (180 yards)
7—Steve Breaston, Michigan (28) vs. Nebraska (32) (Alamo, 2005) (72 yards)
7—Quinton Jones, Boise St. (21) vs. Boston College (27) (MPC Computers, 2005) (151 yards)
7—Curtis Fagan, Oklahoma (10) vs. Arkansas (3) (Cotton, 2002) (20 yards)
7—Michael Waddell, North Carolina (16) vs. Auburn (10) (Peach, 2001) (66 yards)
7—Roderick Hood, Auburn (10) vs. North Carolina (16) (Peach, 2001) (26 yards)
6—Dimitrious Stanley, Ohio St. (14) vs. Tennessee (20) (Florida Citrus, 1996) (30 yards)
6—Dale Carter, Tennessee (17) vs. Penn St. (42) (Fiesta, 1992)
6—Joey Smith, Louisville (34) vs. Alabama (7) (Fiesta, 1991) (35 yards)
6—David Palmer, Alabama (30) vs. Colorado (25) (Blockbuster, 1991) (74 yards)
6—(D) Hesh Colar, San Jose St. (48) vs. Central Mich. (24) (California, 1990)
6—David Kintigh, Miami (Fla.) (10) vs. Penn St. (14) (Fiesta, 1987) (32 yards)
6—(D) Eric Metcalf, Texas (16) vs. Air Force (24) (Bluebonnet, 1985) (49 yards)
6—Vai Sikahema, Brigham Young (7) vs. Ohio St. (10) (Florida Citrus, 1985)
6—(D) Ray Horton, Washington (21) vs. Maryland (20) (Aloha, 1982) (28 yards)
6—Bill Gribble, Washington St. (36) vs. Brigham Young (38) (Holiday, 1981) (39 yards)
6—Johnny Rodgers, Nebraska (38) vs. Alabama (6) (Orange, 1972) (136 yards)
6—Rick Sygar, Michigan (34) vs. Oregon St. (7) (Rose, 1965) (50 yards)
6—Billy Hair, Clemson (0) vs. Miami (Fla.) (14) (Gator, 1952) (73 yards)
6—Don Zimmerman, Tulane (12) vs. Southern California (21) (Rose, 1932)

MOST PUNT RETURN YARDS

180—Willie Reid, Florida St. (23) vs. Penn St. (26) (3 ot) (Orange, 2006) (7 returns)
151—Quinton Jones, Boise St. (21) vs. Boston College (27) (MPC Computers, 2005) (7 returns)
136—Johnny Rodgers, Nebraska (38) vs. Alabama (6) (Orange, 1972) (6 returns)
122—George Fleming, Washington (44) vs. Wisconsin (8) (Rose, 1960) (3 returns)
122—Bobby Kellogg, Tulane (13) vs. Texas A&M (14) (Sugar, 1940) (5 returns)
115—Paddy Driscoll, Great Lakes (17) vs. Mare Island (0) (Rose, 1919) (9 returns)
110—James Henry, Southern Miss. (38) vs. UTEP (18) (Independence, 1988) (2 returns, touchdowns of 65 and 45 yards)
108—Freddie Milons, Alabama (34) vs. Michigan (35) (ot) (Orange, 2000) (4 returns)
106—Kevin Baugh, Penn St. (27) vs. Georgia (23) (Sugar, 1983) (5 returns)
106—Steve Holden, Arizona St. (45) vs. Florida St. (38) (Fiesta, 1971) (3 returns)

HIGHEST PUNT RETURN AVERAGE (Minimum 3 Returns)

40.7—George Fleming, Washington (44) vs. Wisconsin (8) (Rose, 1960) (3 for 122)
35.3—Steve Holden, Arizona St. (45) vs. Florida St. (38) (Fiesta, 1971) (3 for 106)
29.6—Shawn Summers, Tennessee (45) vs. Virginia Tech (23) (Gator, 1994) (3 for 89)
27.7—Chad McCullar, Houston (48) vs. Hawaii (54) (3 ot) (Hawaii, 2003) (3 for 83)
27.0—Freddie Milons, Alabama (34) vs. Michigan (35) (ot) (Orange, 2000) (4 for 108)
25.7—Willie Reid, Florida St. (23) vs. Penn St. (26) (3 ot) (Orange, 2006) (7 for 180)
25.3—Cory Rodgers, TCU (27) vs. Iowa St. (24) (Houston, 2005) (3 for 76)
24.4—Bobby Kellogg, Tulane (13) vs. Texas A&M (14) (Sugar, 1940) (5 for 122)
24.0—Roscoe Parrish, Miami (Fla.) (27) vs. Florida (10) (Peach, Dec. 31, 2004) (3 for 72)
24.0—Ryne Robinson, Miami (Ohio) (13) vs. Iowa St. (17) (Independence, 2004) (3 for 72)
24.0—Shayne Wasden, Auburn (31) vs. Ohio St. (14) (Hall of Fame, 1990) (3 for 72)

Kickoff Returns

MOST KICKOFF RETURNS

8—Todd Howard, Michigan (17) vs. Tennessee (45) (Florida Citrus, 2002) (125 yards)
7—Ramonce Taylor, Texas (38) vs. Michigan (37) (Rose, 2005) (201 yards)
7—Leodis McKelvin, Troy (21) vs. Northern Ill. (34) (Silicon Valley, 2004) (143 yards)

7—Dale Carter, Tennessee (17) vs. Penn St. (42) (Fiesta, 1992) (132 yards)
7—(D) Jeff Sydner, Hawaii (13) vs. Michigan St. (33) (Aloha, 1989) (174 yards)
7—Homer Jones, Brigham Young (37) vs. Indiana (38) (Holiday, 1979) (126 yards)
6—George Hill, Colorado St. (30) vs. Navy (51) (Poinsettia, 2005) (116 yards)
6—Steve Breaston, Michigan (37) vs. Texas (38) (Rose, 2005) (221 yards)
6—Marshawn Lynch, California (31) vs. Texas Tech (45) (Holiday, 2004) (115 yards)
6—John Randle, Kansas (26) vs. North Carolina St. (56) (Tangerine, 2003) (128 yards)
6—Koren Robinson, North Carolina St. (38) vs. Minnesota (30) (Micronpc.com, 2000) (151 yards)
6—Mike Rigell, Brigham Young (27) vs. Tulane (41) (Liberty, 1998) (220 yards)
6—Dave Beazley, Northwestern (28) vs. Tennessee (48) (Florida Citrus, 1997) (137 yards)
6—(D) Deltha O'Neal, California (38) vs. Navy (42) (Aloha, 1996) (186 yards)
6—Eugene Napoleon, West Virginia (21) vs. Notre Dame (34) (Fiesta, 1989) (107 yards)
6—Tim Brown, Notre Dame (10) vs. Texas A&M (35) (Cotton, 1988) (129 yards)
6—Leroy Thompson, Penn St. (10) vs. Clemson (35) (Florida Citrus, 1988)
6—(D) Anthony Roberson, Air Force (28) vs. Arizona St. (33) (Freedom, 1987) (109 yards)
6—Casey Tiumalu, Brigham Young (17) vs. Ohio St. (47) (Holiday, 1982) (116 yards)
6—Brian Nelson, Texas Tech (17) vs. Florida St. (40) (Tangerine, 1977) (143 yards)
6—Wally Henry, UCLA (6) vs. Alabama (36) (Liberty, 1976)
6—Steve Williams, Alabama (6) vs. Nebraska (38) (Orange, 1972)
6—Mike Fink, Missouri (35) vs. Arizona St. (49) (Fiesta, 1972) (203 yards)

MOST KICKOFF RETURN YARDS

221—Steve Breaston, Michigan (37) vs. Texas (38) (Rose, 2005) (6 returns)
220—Mike Rigell, Brigham Young (27) vs. Tulane (41) (Liberty, 1998) (6 returns)
203—Mike Fink, Missouri (35) vs. Arizona St. (49) (Fiesta, 1972) (6 returns)
201—Ramonce Taylor, Texas (38) vs. Michigan (37) (Rose, 2005) (7 returns)
186—(D) Deltha O'Neal, California (38) vs. Navy (42) (Aloha, 1996) (6 returns)
181—Tommy Neal, Maryland (23) vs. Tennessee (30) (Florida Citrus, 1983) (5 returns)
178—Al Hoisch, UCLA (14) vs. Illinois (45) (Rose, 1947) (4 returns)
174—(D) Jeff Sydner, Hawaii (13) vs. Michigan St. (33) (Aloha, 1989) (7 returns)
169—C J. Jones, Iowa (17) vs. Southern California (38) (Orange, 2003) (4 returns)
169—Jerome Thomas, Idaho (42) vs. Southern Miss. (35) (Humanitarian, 1998) (5 returns)

HIGHEST KICKOFF RETURN AVERAGE
(Minimum 2 Returns)

60.5—(D) Bob Smith, Texas A&M (40) vs. Georgia (20) (Presidential Cup, 1950) (2 for 121)
60.0—Jerome Pathon, Washington (21) vs. Colorado (33) (Holiday, 1996) (2 for 120)
58.0—Eddie Kennison, LSU (45) vs. Michigan St. (26) (Independence, 1995) (2 for 116)
57.5—Pete Panuska, Tennessee (27) vs. Maryland (28) (Sun, 1984) (2 for 115)
55.5—Todd Snyder, Ohio (42) vs. Richmond (49) (Tangerine, 1968) (2 for 111)
46.7—(D) Cal Beck, Utah (16) vs. Arizona (13) (Freedom, 1994) (3 for 140)
45.0—Sammy Moore, Washington St. (14) vs. Oklahoma (34) (Rose, 2003) (2 for 90)
44.5—Larry Taylor, Connecticut (39) vs. Toledo (10) (Motor City, 2004) (2 for 89)
44.5—Al Hoisch, UCLA (14) vs. Illinois (45) (Rose, 1947) (4 for 178)
43.7—Larry Key, Florida St. (40) vs. Texas Tech (17) (Tangerine, 1977) (3 for 131)

Interceptions

MOST INTERCEPTIONS MADE

4—Jim Dooley, Miami (Fla.) (14) vs. Clemson (0) (Gator, 1952)
4—(D) Manuel Aja, Arizona St. (21) vs. Xavier (Ohio) (33) (Salad, 1950)
3—T.J. Stancil, Boston College (35) vs. Colorado St. (21) (San Francisco, 2003)
3—Michael Brooks, North Carolina St. (28) vs. Iowa (23) (Peach, Dec. 31, 1988)
3—Bud Hebert, Oklahoma (24) vs. Florida St. (7) (Orange, 1980)
3—Louis Campbell, Arkansas (13) vs. Tennessee (14) (Liberty, 1971)
3—Bud McClinton, Auburn (34) vs. Arizona (10) (Sun, 1968)
3—(D) Les Derrick, Texas (19) vs. Mississippi (0) (Bluebonnet, 1966)
3—(D) Tommy Luke, Mississippi (0) vs. Texas (19) (Bluebonnet, 1966)
3—Jerry Cook, Texas (12) vs. Mississippi (7) (Cotton, 1962)
3—Ray Brown, Mississippi (39) vs. Texas (7) (Sugar, 1958)
3—Bill Paulman, Stanford (7) vs. SMU (0) (Rose, 1936)
3—Shy Huntington, Oregon (14) vs. Pennsylvania (0) (Rose, 1917)

MOST INTERCEPTION RETURN YARDAGE

148—Elmer Layden, Notre Dame (27) vs. Stanford (10) (Rose, 1925) (2 interceptions)
99—Marcus King, Missouri (38) vs. South Carolina (31) (Independence, 2005) (1 interception)
95—Marcus Washington, Colorado (38) vs. Oregon (6) (Cotton, 1996) (1 interception)
94—David Baker, Oklahoma (48) vs. Duke (21) (Orange, 1958) (1 interception)
92—Andy Avalos, Boise St. (40) vs. Louisville (44) (Liberty, 2004) (1 interception)
91—Donald Strickland, Colorado (28) vs. Wisconsin (31) (ot) (Alamo, 2002) (1 interception)
91—Don Hoover, Ohio (14) vs. West Tex. A&M (15) (Sun, 1962) (1 interception)
90—Norm Beal, Missouri (21) vs. Navy (14) (Orange, 1961) (1 interception)
90—Charlie Brembs, South Carolina (14) vs. Wake Forest (26) (Gator, 1946) (1 interception)
90—(D) G.P. Jackson, TCU (7) vs. Centre (63) (Fort Worth Classic, 1921) (1 interception)

All-Purpose Yards

(Includes All Runs From Scrimmage, Pass Receptions and All Returns)

MOST ALL-PURPOSE PLAYS

47—Tellis Redmon, Minnesota (30) vs. North Carolina St. (38) (Micronpc.com, 2000) (42 rush, 3 receptions, 2 punt returns)
47—(D) Ron Jackson, Tulsa (28) vs. San Diego St. (17) (Freedom, 1991) (46 rush, 1 reception)
46—Errict Rhett, Florida (27) vs. North Carolina St. (10) (Gator, 1992) (39 rush, 7 receptions)
42—(D) Blake Ezor, Michigan St. (33) vs. Hawaii (13) (Aloha, 1989) (41 rush, 1 reception)
41—Marion Barber III, Minnesota (20) vs. Alabama (16) (Music City, 2004) (37 rush, 4 punt returns)
41—Terrell Fletcher, Wisconsin (34) vs. Duke (20) (Hall of Fame, 1995) (39 rush, 1 reception, 1 kickoff return)
40—LaDainian Tomlinson, TCU (28) vs. East Caro. (14) (Mobile Alabama, 1999) (36 rush, 4 receptions)
39—(D) Marshall Faulk, San Diego St. (17) vs. Tulsa (28) (Freedom, 1991) (30 rush, 9 receptions)
38—Ronnie Brown, Auburn (13) vs. Penn St. (9) (Capital One, 2003) (37 rush, 1 reception)
38—(D) Rodney Davis, Fresno St. (30) vs. Georgia Tech (21) (Silicon Valley, 2002) (37 rush, 1 reception)

MOST ALL-PURPOSE YARDS GAINED

359—Sherman Williams, Alabama (24) vs. Ohio St. (17) (Florida Citrus, 1995) (166 rush, 155 receptions, 38 kickoff returns)
318—(D) Rodney Wright, Fresno St. (35) vs. Michigan St. (44) (Silicon Valley, 2001) (19 rush, 299 receptions)
315—Steve Breaston, Michigan (37) vs. Texas (38) (Rose, 2005) (15 rush, 77 receiving, 2 punt returns, 221 kickoff returns)
307—P.J. Daniels, Georgia Tech (52) vs. Tulsa (10) (Humanitarian, 2004) (307 rush)
303—(D) Bob Smith, Texas A&M (40) vs. Georgia (20) (Presidential Cup, 1950) (160 rush, 22 receptions, 121 kickoff returns)
290—Reggie Campbell, Navy (51) vs. Colorado St. (30) (Poinsettia, 2005) (116 rushing, 89 receiving, 85 kickoff returns)
283—Andre Coleman, Kansas St. (52) vs. Wyoming (17) (Copper, 1993) (7 rush, 144 receptions, 73 punt returns, 54 kickoff returns)
279—Reggie Bush, Southern California (38) vs. Texas (41) (Rose, 2006) (82 rushing, 95 receiving, 102 kickoff returns)
279—Floyd Little, Syracuse (12) vs. Tennessee (16) (Fiesta, 1999) (216 rush, 16 receptions, 9 punt returns, 38 kickoff returns)
278—Byron Hanspard, Texas Tech (55) vs. Air Force (41) (Copper, 1995) (260 rush, 18 receptions)
277—Bob Anderson, Colorado (47) vs. Alabama (33) (Liberty, 1969) (254 rush, 23 kickoff returns)
276—O.J. Simpson, Southern California (16) vs. Ohio St. (27) (Rose, 1969) (171 rush, 85 receptions, 20 kickoff returns)
272—Pat Johnson, Oregon (41) vs. Air Force (13) (Las Vegas, 1997) (169 receptions, 49 punt returns, 54 kickoff returns)
270—(D) Charles Rogers, Michigan St. (44) vs. Fresno St. (35) (Silicon Valley, 2001) (270 receptions)
269—Mike Anderson, Utah (17) vs. Fresno St. (16) (Las Vegas, 1999) (254 rush, 15 receptions)
260—Ted Ginn Jr., Ohio St. (34) vs. Notre Dame (20) (Fiesta, 2006) (73 rushing, 167 receiving, 20 punt returns)
256—Terrell Fletcher, Wisconsin (34) vs. Duke (20) (Hall of Fame, 1995) (241 rush, 8 receptions, 7 kickoff returns)
256—Rondell Mealey, LSU (27) vs. Notre Dame (9) (Independence, 1997) (222 rush, 34 kickoff returns)
248—Ricky Williams, Texas (38) vs. Mississippi St. (11) (Cotton, 1999) (203 rush, 45 receptions)
247—(D) Wilford White, Arizona St. (21) vs. Miami (Ohio) (34) (Salad, 1951) (106 rush, 87 receptions, 54 kickoff returns)

Defensive Statistics

MOST TOTAL TACKLES MADE
(Includes Assists)

31—Lee Roy Jordan, Alabama (17) vs. Oklahoma (0) (Orange, 1963)
22—Bubba Brown, Clemson (17) vs. Ohio St. (15) (Gator, 1978)
22—Gordy Ceresino, Stanford (24) vs. LSU (14) (Sun, Dec. 31, 1977)
20—Vada Murray, Michigan (10) vs. Southern California (17) (Rose, 1990)
20—Carl Zander, Tennessee (27) vs. Maryland (28) (Sun, 1984)
20—(D) Gordy Ceresino, Stanford (25) vs. Georgia (22) (Bluebonnet, 1978)
19—Abdul Hodge, Iowa (24) vs. Florida (31) (Outback, 2006)
19—Cam Hall, Boise St. (40) vs. Louisville (44) (Liberty, 2004)
18—Maurice Lloyd, Connecticut (39) vs. Toledo (10) (Motor City, 2004)
18—Allen Stansberry, LSU (45) vs. Michigan St. (26) (Independence, 1995)
18—Ted Johnson, Colorado (41) vs. Notre Dame (24) (Fiesta, 1995)
18—Rod Smith, Notre Dame (39) vs. Florida (28) (Sugar, 1992)
18—Erick Anderson, Michigan (10) vs. Southern California (17) (Rose, 1990)
18—(D) Yepi Pauu, San Jose St. (27) vs. Eastern Mich. (30) (California, 1987)
18—Garland Rivers, Michigan (17) vs. Brigham Young (24) (Holiday, 1984)
18—(D) Terry Hubbard, Cal St. Fullerton (13) vs. Northern Ill. (20) (California, 1983)
18—(D) Don Turner, Fresno St. (29) vs. Bowling Green (28) (California, 1982)
18—Matt Millen, Penn St. (42) vs. Arizona St. (30) (Fiesta, 1977)

MOST SOLO TACKLES

18—Rod Smith, Notre Dame (39) vs. Florida (28) (Sugar, 1992)
17—Garland Rivers, Michigan (17) vs. Brigham Young (24) (Holiday, 1984)

15—Randy Neal, Virginia (13) vs. Boston College (31) (Carquest, 1994)
15—(D) Ken Norton Jr., UCLA (31) vs. Brigham Young (10) (Freedom, 1986)
15—Lynn Evans, Missouri (35) vs. Arizona St. (49) (Fiesta, 1972)

MOST TACKLES FOR LOSSES
6—LeMarcus McDonald, TCU (9) vs. Texas A&M (28) (galleryfurniture.com, 2001)
5—Stephen Tulloch, North Carolina St. (14) vs. South Fla. (0) (Meineke Car Care, 2005)
5—Mathias Kiwanuka, Boston College (37) vs. North Carolina (24) (Continental Tire, 2004)
5—(D) Michael Jones, Colorado (17) vs. Brigham Young (20) (Freedom, 1988)
5—Jimmy Walker, Arkansas (10) vs. UCLA (10) (Fiesta, 1978)
4.5—Jonathan Babineaux, Iowa (30) vs. LSU (25) (Capital One, 2005)
4—Mario Williams, North Carolina St. (14) vs. South Fla. (0) (Meineke Car Care, 2005)
4—LaMarr Woodley, Michigan (37) vs. Texas (38) (Rose, 2005)
4—LeVon Pears, Southern Miss. (31) vs. North Texas (10) (New Orleans, 2004)
4—E.J. Henderson, Maryland (30) vs. Tennessee (3) (Peach, 2002)
4—Willie Blade, Mississippi St. (43) vs. Texas A&M (41) (ot) (Independence, 2000)
4—Eric Wilson, Michigan (31) vs. Auburn (28) (Florida Citrus, 2001)
4—Courtney Brown, Penn St. (26) vs. Kentucky (14) (Outback, 1999)
4—Sedrick Hodge, North Carolina (20) vs. San Diego St. (13) (Las Vegas, 1998)
4—Mike Pringley, North Carolina (20) vs. San Diego St. (13) (Las Vegas, 1998)
4—Chike Okeafor, Purdue (37) vs. Kansas St. (34) (Alamo, 1998)
4—Corey Terry, Tennessee (48) vs. Northwestern (28) (Florida Citrus, 1997)
4—(D) Clint Bruce, Navy (42) vs. California (38) (Aloha, 1996)
4—Montae Reagor, Texas Tech (0) vs. Iowa (27) (Alamo, 1996)
4—Reggie Garnett, Michigan St. (0) vs. Stanford (38) (Sun, 1996)
4—Matt Finkes, Ohio St. (14) vs. Tennessee (20) (Florida Citrus, 1996)
4—(D) Ken Norton Jr., UCLA (31) vs. Brigham Young (10) (Freedom, 1986)
4—Reggie McKenzie, Tennessee (27) vs. Maryland (28) (Sun, 1984)

MOST QUARTERBACK SACKS
6—Shay Muirbrook, Brigham Young (19) vs. Kansas St. (15) (Cotton, 1997)
4.5—Reggie McKenzie, Tennessee (27) vs. Maryland (28) (Sun, 1984)
4—Rusty Medearis, Miami (Fla.) (22) vs. Nebraska (0) (Orange, 1992)
4—Bobby Bell, Missouri (17) vs. Brigham Young (21) (Holiday, 1983)
3.5—Jason Berryman, Iowa St. (24) vs. TCU (27) (Houston, 2005)
3—Mike Kudla, Ohio St. (34) vs. Notre Dame (20) (Fiesta, 2006)
3—Terrence Royal, South Fla. (0) vs. North Carolina St. (14) (Meineke Car Care, 2005)
3—Stephen Tulloch, North Carolina St. (14) vs. South Fla. (0) (Meineke Car Care, 2005)
3—Alan Branch, Michigan (28) vs. Nebraska (32) (Alamo, 2005)
3—Tyler Tidwell, Navy (51) vs. Colorado St. (30) (Poinsettia, 2005)
3—Mike Alston, Toledo (45) vs. UTEP (13) (GMAC, 2005)
3—Abdul Hodge, Iowa (30) vs. LSU (25) (Capital One, 2005)
3—Jonathan Babineaux, Iowa (30) vs. LSU (25) (Capital One, 2005)
3—David Pollack, Georgia (24) vs. Wisconsin (21) (Outback, 2005)
3—Tommy Hackenbruck, Utah (35) vs. Pittsburgh (7) (Fiesta, 2005)
3—Kalimba Edwards, South Carolina (24) vs. Ohio St. (7) (Outback, 2001)
3—Chike Okeafor, Purdue (37) vs. Kansas St. (34) (Alamo, 1998)
3—Andy Katzenmoyer, Ohio St. (20) vs. Arizona St. (17) (Rose, 1997)
3—Travis Ochs, Kansas St. (15) vs. Brigham Young (19) (Cotton, 1997)
3—Trevor Pryce, Clemson (7) vs. LSU (10) (Peach, 1996)
3—Jamie Sharper, Virginia (21) vs. Miami (Fla.) (31) (Carquest, 1996)
3—Mike Crawford, Nevada (18) vs. Ball St. (15) (Las Vegas, 1996)
3—Gabe Northern, LSU (45) vs. Michigan St. (26) (Independence, 1995)
3—James Gillyard, LSU (45) vs. Michigan St. (26) (Independence, 1995)
3—Dewayne Harris, Nebraska (24) vs. Miami (Fla.) (17) (Orange, 1995)
3—Trev Alberts, Nebraska (16) vs. Florida St. (18) (Orange, 1994)
3—(D) Alfred Williams, Colorado (17) vs. Brigham Young (20) (Freedom, 1988)
3—(D) Jim Wahler, UCLA (31) vs. Brigham Young (10) (Freedom, 1986)
3—James Mosley, Texas Tech (17) vs. Mississippi (20) (Independence, 1986)
3—(D) Ernie Barnes, Mississippi St. (10) vs. Kansas (0) (Hall of Fame, 1981)

FUMBLE RECOVERIES
2—Nik Moser, Iowa St. (24) vs. TCU (27) (Houston, 2005)
2—Randall Brown, Ohio St. (17) vs. Alabama (24) (Florida Citrus, 1995)
2—(D) Michael Stewart, Fresno St. (51) vs. Bowling Green (7) (California, 1985)
2—Rod Kirby, Pittsburgh (7) vs. Arizona St. (28) (Fiesta, 1973)

BLOCKED KICKS
2—Bracey Walker, North Carolina (21) vs. Mississippi St. (17) (Peach, Jan. 2, 1993)
2—Carlton Williams, Pittsburgh (7) vs. Arizona St. (28) (Fiesta, 1973)

PASSES BROKEN UP
5—Dyshod Carter, Kansas St. (34) Purdue (37) (Alamo, 1998)
4—Marcus Hamilton, Virginia (34) vs. Minnesota (31) (Music City, 2005)
4—Nigel Morris, Toledo (45) vs. UTEP (13) (GMAC, 2005)
4—Chris Cummings, LSU (27) vs. Notre Dame (9) (Independence, 1997)
4—Dale Carter, Tennessee (23) vs. Virginia (22) (Sugar, 1991)
4—Darryl Hardy, Tennessee (23) vs. Virginia (22) (Sugar, 1991)
4—Andre Creamer, Tennessee (35) vs. Miami (Fla. (7) (Sugar, 1986)
4—(D) Conrad Graham, Tennessee (24) vs. LSU (17) (Bluebonnet, 1972)
3—Donte Whitner, Ohio St. (34) vs. Notre Dame (20) (Fiesta, 2006)
3—Anwar Phillips, Penn St. (26) vs. Florida St. (23) (3 ot) (Orange, 2006)
3—Fred Bennett, South Carolina (31) vs. Missouri (38) (Independence, 2005)
3—Derrick Roberson, Rutgers (40) vs. Arizona St. (45) (Insight, 2005)
3—Joe Garcia, Nevada (49) vs. UCF (48) (ot) (Hawaii, 2005)
3—DeMario Minter, Georgia (24) vs. Wisconsin (21) (Outback, 2005)
3—Aric Williams, Oregon St. (38) vs. Notre Dame (21) (Insight, 2004)
3—Anthony Madison, Alabama (16) vs. Minnesota (20) (Music City, 2004)
3—Tom Hubbard, Colorado (33) vs. UTEP (28) (Houston, 2004)
3—Ashton Youboty, Ohio St. (33) vs. Oklahoma St. (7) (Alamo, 2004)
3—Harrison Smith, California (31) vs. Texas Tech (45) (Holiday, 2004)
3—Alphonso Hodge, Miami (Ohio) (13) vs. Iowa St. (17) (Independence, 2004)
3—Jazzmen Williams, Boston College (37) vs. North Carolina (24) (Continental Tire, 2004)
3—Sedrick Curry, Texas A&M (14) vs. Ohio St. (24) (Sugar, 1999)
3—Ahmed Plummer, Ohio St. (24) vs. Texas A&M (14) (Sugar, 1999)
3—(D) Damen Wheeler, Colorado (51) vs. Oregon (43) (Aloha, 1998)
3—Damion McIntosh, Kansas St. (34) vs. Purdue (37) (Alamo, 1998)
3—Kevin Hill, Idaho (42) vs. Southern Miss. (35) (Humanitarian, 1998)
3—Robert Williams, North Carolina (20) vs. West Virginia (13) (Gator, 1996)
3—Mark Tate, Penn St. (43) vs. Auburn (14) (Outback, 1996)
3—Kwame Ellis, Stanford (13) vs. East Caro. (19) (Liberty, 1995)
3—Mickey Dalton, Air Force (41) vs. Texas Tech (55) (Copper, 1995)
3—Barron Miles, Nebraska (24) vs. Miami (Fla.) (17) (Orange, 1995)
3—Percy Ellsworth, Virginia (20) vs. TCU (10) (Independence, 1994)
3—Sam McKiver, Virginia (20) vs. TCU (10) (Independence, 1994)
3—Tyrone Williams, Nebraska (16) vs. Florida St. (18) (Orange, 1994)
3—(D) John Herpin, Southern California (28) vs. Utah (21) (Freedom, 1993)
3—Demouy Williams, Washington (24) vs. Tulane (12) (Independence, 1987)

Team Record Lists

Only official records after 1937 are included. Prior records are included if able to be substantiated. Each team's score is in parentheses after the team name. Totals for each team in both-team records are in brackets after the team's score. The year listed is the actual (calendar) year the game was played; the date is included if the bowl was played twice (i.e., January and December) during one calendar year. The list also includes discontinued bowls, marked with (D). Bowls are listed by the name of the bowl at the time it was played.

Total Offense

MOST TOTAL PLAYS
107—Purdue (27) vs. Washington St. (33) (Sun, 2001) (474 yards)
104—Marshall (64) vs. East Caro. (61) (2 ot) (GMAC, 2001) (649 yards)
102—Northwestern (38) vs. UCLA (50) (Sun, 2005) (584 yards)
97—LSU (47) vs. Illinois (34) (Sugar, 2002) (595 yards)
96—Texas (20) vs. Washington St. (28) (Holiday, 2003) (327 yards)
96—North Carolina St. (10) vs. Arizona (17) (Copper, 1989) (310 yards)
95—LSU (20) vs. Texas (35) (Cotton, 2003) (441 yards)
95—Georgia (27) vs. Virginia (34) (Peach, Dec. 30, 1995) (525 yards)
95—Toledo (40) vs. Nevada (37) (ot) (Las Vegas, 1995) (561 yards)
95—North Carolina St. (28) vs. Iowa (23) (Peach, Dec. 31, 1988) (431 yards)

MOST TOTAL PLAYS, BOTH TEAMS
180—Hawaii (54) [91] & Houston (48) [89] (3 ot) (Hawaii, 2003) (1,158 yards)
180—Marshall (64) [104] & East Caro. (61) [76] (2 ot) (GMAC, 2001) (1,141 yards)
176—UCLA (50) [74] & Northwestern (38) [102] (Sun, 2005) (1,037 yards)
175—Washington St. (33) [68] & Purdue (27) [107] (Sun, 2001) (836 yards)
175—Toledo (40) [95] & Nevada (37) [80] (ot) (Las Vegas, 1995) (974 yards)
171—Auburn (34) [82] & Arizona (10) [89] (Sun, 1968) (537 yards)
169—Clemson (49) [84] vs. Louisiana Tech (24) [85] (Humanitarian, 2001) (998 yards)
169—(D) Purdue (27) [92] & Tennessee (22) [77] (Bluebonnet, 1979) (863 yards)
167—Texas (47) [85] vs. Washington (43) [82] (Holiday, 2001) (1,036 yards)
167—Idaho (42) [75] & Southern Miss. (35) [92] (Humanitarian, 1998) (900 yards)
167—(D) Fresno St. (35) [75] & Western Mich. (30) [92] (California, 1988) (943 yards)
167—Arizona St. (45) [86] & Florida St. (38) [81] (Fiesta, 1971) (863 yards)

MOST YARDS GAINED
718—Arizona St. (49) vs. Missouri (35) (Fiesta, 1972) (452 rush, 266 pass)
715—Michigan (35) vs. Mississippi (3) (Gator, Jan. 1, 1991) (324 rush, 391 pass)
698—Oklahoma St. (62) vs. Wyoming (14) (Holiday, 1988) (320 rush, 378 pass)

680—Texas A&M (65) vs. Brigham Young (14) (Holiday, 1989) (356 rush, 324 pass)
679—Arizona St. (45) vs. Rutgers (40) (Insight, 2005) (212 rush, 467 pass)
659—Florida (56) vs. Maryland (23) (Orange, 2002) (203 rush, 456 pass)
655—(D) Houston (47) vs. Tulane (7) (Bluebonnet, 1973) (402 rush, 253 pass)
653—North Carolina St. (56) vs. Kansas (26) (Tangerine, 2003) (172 rush, 481 pass)
651—Brigham Young (39) vs. Penn St. (50) (Holiday, 1989) (75 rush, 576 pass)
649—Marshall (64) vs. East Caro. (61) (2 ot) (GMAC, 2001) (73 rush, 576 pass)

MOST YARDS GAINED, BOTH TEAMS
1,211—Arizona St. (45) [679] & Rutgers (40) [532] (Insight, 2005) (150 plays)
1,183—Navy (51) [611] & Colorado St. (30) [572] (Poinsettia, 2005) (153 plays)
1,178—Nevada (49) [623] & UCF (48) [555] (ot) (Hawaii, 2005) (163 plays)
1,158—Hawaii (54) [641] & Houston (48) [517] (3 ot) (Hawaii, 2003) (180 plays)
1,143—(D) Southern California (47) [624] & Texas A&M (28) [519] (Bluebonnet, 1977) (148 plays)
1,141—Marshall (64) [649] & East Caro. (61) [492] (2 ot) (GMAC, 2001) (180 plays)
1,130—Texas (41) [556] & Southern California (38) [574] (Rose, 2006) (158 plays)
1,129—Arizona St. (49) [718] & Missouri (35) [411] (Fiesta, 1972) (134 plays)
1,120—Texas Tech (55) [606] & Air Force (41) [514] (Copper, 1995) (160 plays)
1,116—North Carolina St. (56) [653] & Kansas (26) [463] (Tangerine, 2003) (151 plays)
1,115—Penn St. (50) [464] & Brigham Young (39) [651] (Holiday, 1989) (157 plays)
1,092—Miami (Fla.) (46) [594] & North Carolina St. (23) [498] (Micron PC, 1998) (149 plays)
1,081—California (52) [530] & Virginia Tech (49) [551] (Insight, 2003) (142 plays)
1,080—(D) Navy (42) [646] & California (38) [434] (Aloha, 1996) (147 plays)
1,079—Hawaii (59) [590] & UAB (40) [489] (Hawaii, 2004) (153 plays)
1,064—Texas Tech (45) [597] & California (31) [467] (Holiday, 2004) (162 plays)
1,048—Michigan (35) [715] & Mississippi (3) [333] (Gator, Jan. 1, 1991) (153 plays)
1,047—Mississippi (42) [533] & Air Force (29) [514] (Liberty, 1989) (160 plays)
1,045—Marshall (48) [611] & Louisville (29) [432] (Motor City, 1998) (144 plays)
1,038—Tennessee (31) [470] & Arkansas (27) [568] (Cotton, 1990) (155 plays)

HIGHEST AVERAGE GAINED PER PLAY
9.64—Ohio St. (34) vs. Notre Dame (20) (Fiesta, 2006) (64 for 617)
9.60—North Carolina St. (56) vs. Kansas (26) (Tangerine, 2003) (68 for 653)
9.5—Louisville (34) vs. Alabama (7) (Fiesta, 1991) (60 for 571)
9.1—Miami (Fla.) (46) vs. North Carolina St. (23) (Micron PC, 1998) (65 for 594)
9.1—(D) Navy (42) vs. California (38) (Aloha, 1996) (71 for 646)
8.9—Florida (56) vs. Maryland (23) (Orange, 2002) (74 for 659)
8.9—Marshall (48) vs. Louisville (29) (Motor City, 1998) (69 for 613)
8.7—Oklahoma St. (62) vs. Wyoming (14) (Holiday, 1988) (80 for 698)
8.6—Virginia Tech (49) vs. California (52) (Insight, 2003) (64 for 551)
8.5—Arizona St. (45) vs. Rutgers (40) (Insight, 2005) (80 for 679)

FEWEST PLAYS
35—Tennessee (0) vs. Texas (16) (Cotton, 1953) (29 rush, 6 pass)
36—Arkansas (3) vs. UCLA (17) (Cotton, 1989) (22 rush, 14 pass)
37—TCU (0) vs. Oklahoma St. (34) (Cotton, 1945) (27 rush, 10 pass)
38—Iowa (3) vs. California (37) (Alamo, 1993) (21 rush, 17 pass)

FEWEST PLAYS, BOTH TEAMS
107—Tennessee (17) [64] & Oklahoma (0) [43] (Orange, 1939)
107—TCU (16) [54] & Marquette (6) [53] (Cotton, 1937)

FEWEST YARDS
-21—U. of Mexico (0) vs. Southwestern (Tex.) (35) (Sun, 1945) (29 rush, -50 pass)
23—Alabama (10) vs. Missouri (35) (Gator, 1968) (-45 rush, 68 pass)
32—Tennessee (0) vs. Texas (16) (Cotton, 1953) (-14 rush, 46 pass)
38—Miami (Fla.) (0) vs. Bucknell (26) (Orange, 1935) (20 rush, 18 pass)
41—Southern California (14) vs. Alabama (34) (Rose, 1946) (6 rush, 35 pass)
42—Arkansas (3) vs. UCLA (17) (Cotton, 1989) (21 rush, 21 pass)
48—New Mexico (0) vs. Southwestern (Tex.) (7) (Sun, 1944) (38 rush, 10 pass)
50—Arkansas (3) vs. Oklahoma (10) (Cotton, 2002) (37 rush, 13 pass)
54—Arkansas (0) vs. LSU (0) (Cotton, 1947) (54 rush, 0 pass)
57—Michigan St. (0) vs. Auburn (6) (Orange, 1938) (32 rush, 25 pass)

FEWEST YARDS, BOTH TEAMS
260—Randolph Field (7) [150] & Texas (7) [110] (Cotton, 1944)
263—LSU (19) [92] & Texas A&M (14) [171] (Orange, 1944)

Rushing

MOST RUSHING ATTEMPTS
87—Oklahoma (40) vs. Auburn (22) (Sugar, Jan. 1, 1972) (439 yards)
82—Missouri (35) vs. Alabama (10) (Gator, 1968) (402 yards)
79—West Virginia (14) vs. South Carolina (3) (Peach, 1969) (356 yards)
79—Georgia Tech (31) vs. Texas Tech (21) (Gator, Dec. 31, 1965) (364 yards)
78—(D) Houston (35) vs. Navy (0) (Garden State, 1980) (405 yards)
78—Texas (16) vs. Tennessee (0) (Cotton, 1953) (296 yards)
76—Oklahoma (14) vs. Penn St. (0) (Sugar, Dec. 31, 1972) (278 yards)
74—Oklahoma (41) vs. Wyoming (7) (Fiesta, 1976) (415 yards)
74—Michigan (12) vs. Stanford (13) (Rose, 1972) (264 yards)
74—Ohio St. (20) vs. Southern California (7) (Rose, 1955) (305 yards)

MOST RUSHING ATTEMPTS, BOTH TEAMS
122—(D) Southern California (47) [50] & Texas A&M (28) [72] (Bluebonnet, 1977) (864 yards)
122—Mississippi St. (26) [68] & North Carolina (24) [54] (Sun, 1974) (732 yards)
120—Pittsburgh (33) [53] & Kansas (19) [67] (Sun, 1975) (714 yards)
117—Oklahoma (14) [65] & Michigan (6) [52] (Orange, 1976) (451 yards)
117—West Virginia (14) [79] & South Carolina (3) [38] (Peach, 1969) (420 yards)
116—Oklahoma (41) [74] & Wyoming (7) [42] (Fiesta, 1976) (568 yards)
116—Colorado (47) [70] & Alabama (33) [46] (Liberty, 1969) (628 yards)
115—Southern California (7) [47] & Wisconsin (0) [68] (Rose, 1953) (259 yards)
113—Oklahoma (40) [54] & Houston (14) [59] (Sun, 1981) (566 yards)
113—(D) Houston (35) [78] & Navy (0) [35] (Garden State, 1980) (540 yards)
113—Missouri (34) [71] & Auburn (17) [42] (Sun, 1973) (408 yards)

MOST NET RUSHING YARDS
524—Nebraska (62) vs. Florida (24) (Fiesta, 1996) (68 attempts)
486—(D) Texas A&M (28) vs. Southern California (47) (Bluebonnet, 1977) (72 attempts)
476—Nebraska (66) vs. Northwestern (17) (Alamo, 2000) (69 attempts)
473—Colorado (47) vs. Alabama (33) (Liberty, 1969) (70 attempts)
467—Navy (51) vs. Colorado St. (30) (Poinsettia, 2005) (69 attempts)
455—Mississippi St. (26) vs. North Carolina (24) (Sun, 1974) (68 attempts)
452—Arizona St. (49) vs. Missouri (35) (Fiesta, 1972) (65 attempts)
439—Oklahoma (40) vs. Auburn (22) (Sugar, Jan. 1, 1972) (87 attempts)
434—Oklahoma (41) vs. Wyoming (7) (Fiesta, 1976) (74 attempts)
431—Air Force (41) vs. Texas Tech (55) (Copper, 1995) (67 attempts)
429—Iowa (38) vs. California (12) (Rose, 1959) (55 attempts)
423—Auburn (33) vs. Baylor (13) (Gator, Dec. 31, 1954) (48 attempts)
423—(D) UCLA (31) vs. Brigham Young (10) (Freedom, 1986) (49 attempts)
417—Oklahoma (21) vs. Arizona St. (32) (Fiesta, 1983) (63 attempts)
411—Oklahoma (24) vs. Florida St. (7) (Orange, 1980) (62 attempts)
409—Oklahoma (40) vs. Houston (14) (Sun, 1981) (54 attempts)
409—Nebraska (42) vs. Tennessee (17) (Orange, 1998) (68 attempts)
408—Missouri (27) vs. Texas (40) (Cotton, 1946)
405—(D) Houston (35) vs. Navy (0) (Garden State, 1980) (78 attempts)
402—(D) Houston (47) vs. Tulane (7) (Bluebonnet, 1973) (58 attempts)

MOST NET RUSHING YARDS, BOTH TEAMS
864—(D) Southern California (47) [378] & Texas A&M (28) [486] (Bluebonnet, 1977) (122 attempts)
792—Texas Tech (55) [361] & Air Force (41) [431] (Copper, 1995) (107 attempts)
732—Mississippi St. (26) [455] & North Carolina (24) [277] (Sun, 1974) (122 attempts)
714—Pittsburgh (33) [372] & Kansas (19) [342] (Sun, 1975) (120 attempts)
708—Nebraska (66) [476] & Northwestern (17) [232] (Alamo, 2000) (107 attempts)
701—Arizona St. (49) [453] & Missouri (35) [248] (Fiesta, 1972) (109 attempts)
681—Tennessee (31) [320] & Arkansas (27) [361] (Cotton, 1990) (110 attempts)
643—Iowa (38) [429] & California (12) [214] (Rose, 1959) (108 attempts)
628—Colorado (47) [473] & Alabama (33) [155] (Liberty, 1969) (116 attempts)
623—Nevada (49) [369] & UCF (48) [254] (ot) (Hawaii, 2005) (95 attempts)
616—Oklahoma (41) [434] & Wyoming (7) [182] (Fiesta, 1976) (116 attempts)
610—Texas (40) [202] & Missouri (27) [408] (Cotton, 1946)

HIGHEST RUSHING AVERAGE (Minimum 30 Attempts)
9.3—Texas Tech (55) vs. Air Force (41) (Copper, 1995) (39 for 361)
8.6—(D) UCLA (31) vs. Brigham Young (10) (Freedom, 1986) (49 for 423)
8.6—Michigan (38) vs. Washington (31) (Rose, 1993) (36 for 308)
8.4—Tennessee (31) vs. Arkansas (27) (Cotton, 1990) (38 for 320)
8.0—Texas (41) vs. Southern California (38) (Rose, 2006) (36 for 289)
8.0—Toledo (56) vs. Davidson (33) (Tangerine, 1969) (42 for 334)
7.8—Iowa (38) vs. California (12) (Rose, 1959) (55 for 429)
7.8—Northwestern (24) vs. Bowling Green (28) (Motor City, 2003) (46 for 357)
7.7—Texas Tech (28) vs. North Carolina (32) (Sun, 1972) (38 for 293)
7.7—Nebraska (62) vs. Florida (24) (Fiesta, 1996) (68 for 524)

FEWEST RUSHING ATTEMPTS
12—(D) Vanderbilt (28) vs. Air Force (36) (Hall of Fame, 1982) (35 yards)
16—Hawaii (59) vs. UAB (40) (Hawaii, 2004) (84 yards)
16—Florida (18) vs. Missouri (20) (Sugar, 1966) (-2 yards)
16—Colorado (7) vs. LSU (25) (Orange, 1962) (24 yards)
16—Oklahoma (0) vs. Tennessee (17) (Orange, 1939)
17—Florida St. (2) vs. Oklahoma (13) (Orange, 2001) (27 yards)
17—(D) Duke (21) vs. Texas Tech (49) (All-American, 1989) (67 yards)
17—Illinois (9) vs. UCLA (45) (Rose, 1984) (0 yards)
18—Texas A&M (7) vs. Tennessee (38) (Cotton, 2005) (77 yards)
18—Oregon St. (38) vs. Notre Dame (21) (Insight, 2004) (20 yards)
18—Brigham Young (46) vs. SMU (45) (Holiday, 1980) (-2 yards)

FEWEST RUSHING ATTEMPTS, BOTH TEAMS
51—Oregon St. (38) [18] & Notre Dame (21) [33] (Insight, 2004)
52—Hawaii (59) [16] & UAB (40) [36] (Hawaii, 2004)
53—Oklahoma (13) [36] & Florida St. (2) [17] (Orange, 2001)
56—Texas Tech (55) [27] & Clemson (15) [29] (Tangerine, 2002)
56—Marshall (38) [30] & Louisville (15) [26] (GMAC, 2002)
56—Mississippi (27) [33] & Oklahoma (25) [23] (Independence, 1999)
57—Iowa (20) [36] & Wyoming (19) [21] (Holiday, 1987)
58—Texas (47) [30] & Washington (43) [28] (Holiday, 2001)
59—Oregon (38) [28] & Colorado (16) [31] (Fiesta, 2002)
59—Washington St. (33) [27] & Purdue (27) [32] (Sun, 2001)
59—Hawaii (23) [24] & Oregon St. (17) [35] (Oahu Classic, 1999)

FEWEST RUSHING YARDS
-61—(D) Kansas St. (7) vs. Boston College (12) (Aloha, 1994) (23 attempts)
-56—Tulsa (10) vs. Georgia Tech (52) (Humanitarian, 2004) (26 attempts)
-45—Alabama (10) vs. Missouri (35) (Gator, 1968) (29 attempts)

-39—Tulsa (7) vs. Tennessee (14) (Sugar, 1943)
-30—Florida (6) vs. West Virginia (26) (Peach, Dec. 31, 1981) (34 attempts)
-28—Florida (24) vs. Nebraska (62) (Fiesta, 1996) (21 attempts)
-27—Texas (6) vs. Arkansas (27) (Cotton, 2000) (25 attempts)
-26—TCU (9) vs. Texas A&M (28) (Galleryfurniture.com, 2001) (24 attempts)
-23—Southern California (19) vs. TCU (28) (Sun, 1998) (21 attempts)
-21—Florida St. (20) vs. Wyoming (28) (Sun, 1966) (31 attempts)
-16—Brigham Young (3) vs. Marshall (21) (Motor City, 1999) (30 attempts)
-15—LSU (0) vs. Mississippi (20) (Sugar, 1960)
-14—Navy (6) vs. Texas (28) (Cotton, 1964) (29 attempts)
-14—Tennessee (0) vs. Texas (16) (Cotton, 1953) (29 attempts)
-12—Brigham Young (14) vs. Texas A&M (65) (Holiday, 1990) (21 attempts)
-12—Air Force (13) vs. Tennessee (34) (Sugar, 1971)
-11—Colorado (25) vs. Alabama (30) (Blockbuster, 1991) (30 attempts)
-8—Tulane (6) vs. Penn St. (9) (Liberty, 1979) (20 attempts)
-8—Navy (14) vs. Missouri (21) (Orange, 1961) (24 attempts)
-5—Stanford (9) vs. Wisconsin (17) (Rose, 2000) (27 attempts)

FEWEST RUSHING YARDS, BOTH TEAMS

51—(D) Utah (16) [6] & Arizona (13) [45] (Freedom, 1994)
74—Tennessee (34) [86] & Air Force (13) [-12] (Sugar, 1971)
78—Texas A&M (28) [104] & TCU (9) [-26] (galleryfurniture.com, 2001)
79—Oregon St. (38) [20] & Notre Dame (21) [59] (Insight, 2004)
81—Washington St. (10) [7] & Baylor (3) [74] (Alamo, 1994)
81—Florida St. (23) [76] & Florida (17) [5] (Sugar, Jan. 2, 1995)
83—Oklahoma (13) [56] & Florida St. (2) [27] (Orange, 2001)
88—(D) Boston College (12) [149] & Kansas St. (7) [-61] (Aloha, 1994)
93—Oklahoma (10) [56] & Arkansas (3) [37] (Cotton, 2002)
117—Southern California (28) [68] & Michigan (14) [49] (Rose, 2004)
118—UCLA (27) [73] & New Mexico (13) [45] (Las Vegas, 2002)
125—Pittsburgh (38) [117] & Oregon St. (13) [8] (Insight, 2002)
131—Purdue (37) [5] & Kansas St. (34) [126] (Alamo, 1998)
131—Marshall (21) [147] & Brigham Young (3) [-16] (Motor City, 1999)
132—Texas Tech (55) [91] & Clemson (15) [41] (Tangerine, 2002)
136—Washington St. (33) [81] & Purdue (27) [55] (Sun, 2001)
137—Iowa (20) [94] & Wyoming (19) [43] (Holiday, 1987)
142—Louisville (28) [58] & BYU (10) [84] (Liberty, 2001)
143—Brigham Young (31) [71] & Oklahoma (6) [72] (Copper, 1994)
144—Notre Dame (9) [17] & Oregon St. (41) [127] (Fiesta, 2001)

LOWEST RUSHING AVERAGE
(Minimum 20 Attempts)

-2.7—(D) Kansas St. (7) vs. Boston College (12) (Aloha, 1994) (23 for -61)
-2.2—Tulsa (10) vs. Georgia Tech (52) (Humanitarian, 2004) (26 for -56)
-1.6—Alabama (10) vs. Missouri (35) (Gator, 1968) (29 for -45)
-1.3—Florida (24) vs. Nebraska (62) (Fiesta, 1996) (21 for -28)
-1.1—Texas (6) vs. Arkansas (27) (Cotton, 2000) (25 for -27)
-1.1—Southern California (19) vs. TCU (28) (Sun, 1998) (21 for -23)
-0.9—Florida (6) vs. West Virginia (26) (Peach, Dec. 31, 1981) (32 for -30)
-0.7—Florida St. (20) vs. Wyoming (28) (Sun, 1966) (31 for -21)
-0.6—Brigham Young (14) vs. Texas A&M (65) (Holiday, 1990) (21 for -12)
-0.5—Brigham Young (3) vs. Marshall (21) (Motor City, 1999) (30 for -16)
-0.5—Air Force (13) vs. Tennessee (34) (Sugar, 1971) (24 for -12)
-0.5—Navy (6) vs. Texas (28) (Cotton, 1964) (29 for -14)
-0.5—Tennessee (0) vs. Texas (16) (Cotton, 1953) (29 for -14)

Passing

MOST PASS ATTEMPTS
(Followed by Comp.-Att.-Int. and Yardage)

75—Purdue (27) vs. Washington St. (33) (Sun, 2001) (38-75-4, 419 yards)
70—Northwestern (38) vs. UCLA (50) (Sun, 2005) (38-70-2, 416 yards)
70—Marshall (64) vs. East Caro. (61) (2 ot) (GMAC, 2001) (41-70-2, 576 yards)
63—(D) Fresno St. (30) vs. Colorado (41) (Aloha, 1993) (37-63-1, 523 yards)
63—(D) San Jose St. (25) vs. Toledo (27) (California, 1981) (43-63-5, 467 yards)
61—Oregon (20) vs. Penn St. (38) (Rose, 1995) (41-61-2, 456 yards)
61—(D) Brigham Young (16) vs. Virginia (22) (All-American, 1987) (37-61-1, 394 yards)
60—Texas Tech (45) vs. California (31) (Holiday, 2004) (39-60-0, 520 yards)
60—Purdue (25) vs. Georgia (28) (ot) (Outback, 2000) (36-60-1, 378 yards)
59—Akron (31) vs. Memphis (38) (Motor City, 2005) (34-59-0, 455 yards)
59—Louisiana Tech (24) vs. Clemson (49) (Humanitarian, 2001) (401 yards)
59—Georgia (27) vs. Virginia (34) (Peach, Dec. 30, 1995) (31-59-2, 413 yards)
59—Brigham Young (39) vs. Penn St. (50) (Holiday, 1989) (42-59-2, 576 yards)

MOST PASS ATTEMPTS, BOTH TEAMS

116—Washington St. (33) [41] & Purdue (27) [75] (Sun, 2001) (53 completed)
109—Texas (47) [55] & Washington (43) [54] (Holiday, 2001) (64 completed)
108—Texas Tech (55) [52] & Clemson (15) [56] (Tangerine, 2002) (64 completed)
102—Texas Tech (45) [60] & California (31) [42] (Holiday, 2004) (63 completed)
101—Hawaii (59) [47] & UAB (40) [54] (Hawaii, 2004) (62 completed)
96—Clemson (27) [40] & Tennessee (14) [56] (Peach, Jan. 2, 2004) (53 completed)
95—Florida (31) [40] & Iowa (24) [55] (Outback, 2006) (57 completed)
94—UCLA (50) [24] & Northwestern (38) [70] (Sun, 2005) (48 completed)
94—Mississippi St. (17) [38] & Clemson (7) [56] (Peach, 1999) (42 completed)
93—Marshall (64) [70] & East Caro. (61) [23] (2 ot) (GMAC, 2001) (52 completed)
93—Georgia (28) [33] & Purdue (25) [60] (ot) (Outback, 2000) (56 completed)
93—Idaho (42) [41] & Southern Miss. (35) [52] (Humanitarian, 1998) (55 completed)
93—Mississippi (34) [48] & Marshall (31) [45] (Motor City, 1997) (52 completed)

MOST PASS COMPLETIONS
(Followed by Comp.-Att.-Int. and Yardage)

43—(D) San Jose St. (25) vs. Toledo (27) (California, 1981) (43-63-5, 467 yards)
42—Brigham Young (39) vs. Penn St. (50) (Holiday, 1989) (42-59-2, 576 yards)
41—Texas Tech (38) vs. Navy (14) (Houston, 2003) (41-53-1, 497 yards)
41—Marshall (64) vs. East Caro. (61) (2 ot) (GMAC, 2001) (41-70-2, 576 yards)
41—Oregon (20) vs. Penn St. (38) (Rose, 1995) (41-61-2, 456 yards)
39—Texas Tech (45) vs. California (31) (Holiday, 2004) (39-60-0, 520 yards)
39—Texas Tech (55) vs. Clemson (15) (Tangerine, 2002) (39-52-1, 464 yards)
39—Oklahoma (25) vs. Mississippi (27) (Independence, 1999) (39-54-1, 390 yards)
39—Richmond (49) vs. Ohio (42) (Tangerine, 1968) (39-58-2, 447 yards)
38—Northwestern (38) vs. UCLA (50) (Sun, 2005) (38-70-2, 416 yards)
38—North Carolina St. (56) vs. Kansas (26) (Tangerine, 2003) (38-46-0, 481 yards)
38—Bowling Green (28) vs. Northwestern (24) (Motor City, 2003) (38-51-3, 386 yards)
38—Purdue (27) vs. Washington St. (33) (Sun, 2001) (38-75-4, 419 yards)
38—Illinois (29) vs. Army (31) (Peach, 1985) (38-55-2, 401 yards)
38—(D) Vanderbilt (28) vs. Air Force (36) (Hall of Fame, 1982) (38-51-3, 452 yards)
38—Florida St. (17) vs. Penn St. (17) (Gator, 1967) (38-55-4, 363 yards)

MOST PASS COMPLETIONS, BOTH TEAMS

64—Texas Tech (55) [39] & Clemson (15) [25] (Tangerine, 2002) (108 attempted)
64—Texas (47) [37] & Washington (43) [27] (Holiday, 2001) (109 attempted)
63—Texas Tech (45) [39] & California (31) [24] (Holiday, 2004) (102 attempted)
62—Hawaii (59) [31] & UAB (40) [31] (Hawaii, 2004) (101 attempted)
61—Penn St. (38) [20] & Oregon (20) [41] (Rose, 1995) (92 attempted)
59—Texas (41) [30] & Southern California (38) [29] (Rose, 2006) (81 attempted)
58—North Carolina St. (56) [38] & Kansas (26) [20] (Tangerine, 2003) (88 attempted)
57—Florida (31) [25] & Iowa (24) [32] (Outback, 2006) (95 attempted)
57—(D) Michigan St. (44) [22] & Fresno St. (35) [35] (Silicon Valley, 2001) (90 attempted)
56—Florida (56) [33] & Maryland (23) [23] (Orange, 2002) (88 attempted)
56—Georgia (28) [20] & Purdue (25) [36] (ot) (Outback, 2000) (93 attempted)
56—Richmond (49) [39] & Ohio (42) [17] (Tangerine, 1968) (91 attempted)

MOST PASSING YARDS
(Followed by Comp.-Att.-Int.)

576—Marshall (64) vs. East Caro. (61) (2 ot) (GMAC, 2001) (41-70-2)
576—Brigham Young (39) vs. Penn St. (50) (Holiday, 1989) (42-59-2)
531—(D) Fresno St. (35) vs. Michigan St. (44) (Silicon Valley, 2001) (35-58-2)
527—Hawaii (54) vs. Houston (48) (3 ot) (Hawaii, 2003) (29-47-1)
523—(D) Fresno St. (30) vs. Colorado (41) (Aloha, 1993) (37-63-1)
520—Texas Tech (45) vs. California (31) (Holiday, 2004) (39-60-0)
497—Texas Tech (38) vs. Navy (14) (Houston, 2003) (41-53-1)
492—Washington St. (31) vs. Utah (28) (Copper, 1992) (32-48-1)
485—Brigham Young (31) vs. Oklahoma (6) (Copper, 1994) (23-46-0)
481—North Carolina St. (56) vs. Kansas (26) (Tangerine, 2003) (38-46-0)
473—Texas (47) vs. Washington (43) (Holiday, 2001) (37-55-3)
469—(D) Iowa (55) vs. Texas (17) (Freedom, 1984) (30-40-0)
467—Arizona St. (45) vs. Rutgers (40) (Insight, 2005) (23-35-0)
467—(D) San Jose St. (25) vs. Toledo (27) (California, 1981) (43-63-5)
464—Texas Tech (55) vs. Clemson (15) (Tangerine, 2002) (39-52-1)
458—Louisville (34) vs. Alabama (7) (Fiesta, 1991) (21-39-3)
456—Florida (56) vs. Maryland (23) (Orange, 2002) (33-49-2)
456—Oregon (20) vs. Penn St. (38) (Rose, 1995) (41-61-2)
456—(D) Oregon (43) vs. Colorado (51) (Aloha, 1998) (24-46-2)
455—Akron (31) vs. Memphis (38) (Motor City, 2005) (34-59-0)
455—Florida St. (40) vs. Texas Tech (17) (Tangerine, 1977) (25-35-0)

MOST PASSING YARDS, BOTH TEAMS

907—(D) Michigan St. (44) [376] & Fresno St. (35) [531] (Silicon Valley, 2001) (90 attempted)
859—Hawaii (54) [527] & Houston (48) [332] (3 ot) (Hawaii, 2003) (81 attempted)
841—Arizona St. (45) [467] & Rutgers (40) [374] (Insight, 2005) (73 attempted)
822—Hawaii (59) [405] & UAB (40) [417] (Hawaii, 2004) (101 attempted)
808—Washington St. (31) [492] & Utah (28) [316] (Copper, 1992) (88 attempted)
792—California (52) [394] & Virginia Tech (49) [398] (Insight, 2003) (81 attempted)
791—Penn St. (50) [215] & Brigham Young (39) [576] (Holiday, 1989) (80 attempted)
783—Texas Tech (55) [464] & Clemson (15) [319] (Tangerine, 2002) (108 attempted)
774—Florida St. (23) [325] & Florida (17) [449] (Sugar, Jan. 2, 1995) (84 attempted)
766—Texas Tech (45) [520] & California (31) [246] (Holiday, 2004) (102 attempted)
766—Texas (47) [473] & Washington (43) [293] (Holiday, 2001) (109 attempted)
747—Marshall (48) [411] & Louisville (29) [336] (Motor City, 1998) (78 attempted)
746—LSU (47) [444] & Illinois (34) [302] (Sugar, 2002) (89 attempted)
737—Marshall (64) [576] & East Caro. (61) [161] (2 ot) (GMAC, 2001) (93 attempted)
734—Florida St. (40) [455] & Texas Tech (17) [279] (Tangerine, 1977) (63 attempted)
732—(D) Toledo (27) [265] & San Jose St. (25) [467] (California, 1981) (85 attempted)
727—Southern California (41) [391] & Northwestern (32) [336] (Rose, 1996) (83 attempted)
724—North Carolina St. (56) [481] & Kansas (26) [243] (Tangerine, 2003) (88 attempted)
713—Florida (56) [456] & Maryland (23) [257] (Orange, 2002) (88 attempted)
708—(D) Navy (42) [395] & California (38) [313] (Aloha, 1996) (59 attempted)

MOST PASSES HAD INTERCEPTED

8—Arizona (10) vs. Auburn (34) (Sun, 1968)
7—Illinois (15) vs. Alabama (21) (Liberty, 1982)
7—Missouri (3) vs. Penn St. (10) (Orange, 1970)

7—Texas A&M (21) vs. Alabama (29) (Cotton, 1942)
6—(D) Georgia Tech (21) vs. Fresno St. (30) (Silicon Valley, 2002)
6—Georgia (6) vs. Nebraska (45) (Sun, 1969)
6—TCU (26) vs. Georgia (40) (Orange, 1942)
6—SMU (0) vs. Stanford (7) (Rose, 1936)

MOST PASSES HAD INTERCEPTED, BOTH TEAMS
12—Auburn (34) [4] & Arizona (10) [8] (Sun, 1968)
10—Georgia (40) [6] & TCU (26) [4] (Orange, 1942)
9—Alabama (21) [2] & Illinois (15) [7] (Liberty, 1982)
8—Ohio St. (28) [3] & Texas A&M (12) [5] (Cotton, 1987)
8—Nebraska (28) [3] & LSU (10) [5] (Sugar, 1985)
8—Penn St. (10) [1] & Missouri (3) [7] (Orange, 1970)
8—Nebraska (45) [2] & Georgia (6) [6] (Sun, 1969)
8—Texas (12) [3] & Mississippi (7) [5] (Cotton, 1962)

MOST PASSES ATTEMPTED WITHOUT AN INTERCEPTION
(Followed by Comp.-Att.-Int. and Yardage)
60—Texas Tech (45) vs. California (31) (Holiday, 2004) (39-60-0, 520 yards)
59—Akron (31) vs. Memphis (38) (Motor City, 2005) (34-59-0, 455 yards)
57—(D) Western Mich. (30) vs. Fresno St. (35) (California, 1988) (24-57-0, 366 yards)
56—Tennessee (14) vs. Clemson (27) (Peach, Jan. 2, 2004) (31-56-0, 384 yards)
53—LSU (47) vs. Illinois (34) (Sugar, 2002) (31-53-0, 444 yards)
52—Southern Miss. (35) vs. Idaho (42) (Humanitarian, 1998) (31-52-0, 362 yards)
51—Nevada (37) vs. Toledo (40) (ot) (Las Vegas, 1995) (27-51-0, 330 yards)
51—Florida (34) vs. Michigan St. (37) (Florida Citrus, 2000) (25-51-0, 300 yards)

MOST PASSES ATTEMPTED BY BOTH TEAMS WITHOUT AN INTERCEPTION
(Followed by Comp.-Att.-Int. and Yardage)
93—Idaho (42) [41] & Southern Miss. (35) [52] (Humanitarian, 1998) (55-93-0, 653 yards)
92—Arizona St. (27) [45] & Purdue (23) [47] (Sun, 2004) (48-92-0, 651 yards)
90—Bowling Green (35) [49] & Nevada (34) [41] (Las Vegas, 1992) (54-90-0, 597 yards)

HIGHEST COMPLETION PERCENTAGE
(Minimum 10 Attempts) (Followed by Comp.-Att.-Int. and Yardage)
.929—Texas (40) vs. Missouri (27) (Cotton, 1946) (13-14-0, 234 yards)
.900—Mississippi (13) vs. Air Force (0) (Liberty, 1992) (9-10-0, 163 yards)
.897—Georgia (33) vs. Wisconsin (6) (Outback, 1998) (26-29-0, 267 yards)
.889—Texas A&M (65) vs. Brigham Young (14) (Holiday, 1990) (16-18-0, 324 yards)
.833—Alabama (13) vs. Penn St. (6) (Sugar, 1975) (10-12-0, 210 yards)
.828—Oklahoma St. (62) vs. Wyoming (14) (Holiday, 1988) (24-29-0, 378 yards)
.826—North Carolina St. (56) vs. Kansas (26) (Tangerine, 2003) (38-46-0, 481 yards)
.824—Nebraska (21) vs. North Carolina (17) (Liberty, 1977) (14-17-2, 161 yards)
.818—Texas A&M (41) vs. Mississippi St. (43) (ot) (Independence, 2000) (9-11-1, 133 yards)
.813—TCU (28) vs. Syracuse (27) (Cotton, 1957) (13-16-0, 202 yards)

MOST YARDS PER ATTEMPT
(Minimum 10 Attempts)
21.7—Southern California (47) vs. Pittsburgh (14) (Rose, 1930) (13 for 282)
18.8—(D) Navy (42) vs. California (38) (Aloha, 1996) (21 for 295)
18.0—Texas A&M (65) vs. Brigham Young (14) (Holiday, 1990) (18 for 324)
17.5—Alabama (13) vs. Penn St. (6) (Sugar, 1975) (12 for 210)
17.1—Marshall (48) vs. Louisville (29) (Motor City, 1998) (24 for 411)
16.7—Texas (36) vs. Tennessee (13) (Cotton, 1969) (14 for 234)
16.7—Texas (40) vs. Missouri (27) (Cotton, 1946) (14 for 234)
16.7—Air Force (45) vs. Washington (25) (Oahu Classic, 1998) (16 for 267)
15.1—West Virginia (49) vs. Mississippi (38) (Music City, 2000) (21 for 318)
14.6—Tennessee (23) vs. Florida St. (16) (Fiesta, 1999) (19 for 278)

MOST YARDS PER COMPLETION
(Minimum 8 Completions)
35.2—Southern California (47) vs. Pittsburgh (14) (Rose, 1930) (8 for 282)
29.3—Texas (36) vs. Tennessee (13) (Cotton, 1969) (8 for 234)
29.3—Texas (28) vs. Navy (6) (Cotton, 1964) (8 for 234)

FEWEST PASS ATTEMPTS
2—Air Force (38) vs. Mississippi St. (15) (Liberty, 1991) (completed 1)
2—(D) Army (10) vs. Michigan St. (6) (Cherry, 1984) (completed 1)
2—West Virginia (14) vs. South Carolina (3) (Peach, 1969) (completed 1)
3—Air Force (23) vs. Ohio St. (11) (Liberty, 1990) (completed 1)
3—Oklahoma (31) vs. Nebraska (24) (Orange, 1979) (completed 2)
3—Georgia Tech (21) vs. Pittsburgh (14) (Gator, 1956) (completed 3)
3—Georgia Tech (7) vs. Pittsburgh (0) (Sugar, 1956) (completed 0)
3—Miami (Fla.) (14) vs. Clemson (0) (Gator, 1952) (completed 2)
3—Hardin-Simmons (7) vs. Second Air Force (13) (Sun, 1943) (completed 1)
3—Catholic (20) vs. Mississippi (19) (Orange, 1936) (completed 1)

FEWEST PASS ATTEMPTS, BOTH TEAMS
9—Fordham (2) [4] & Missouri (0) [5] (Sugar, 1942)
13—Colorado (27) [9] & Clemson (21) [4] (Orange, 1957)
14—Tennessee (3) [6] & Texas A&M (0) [8] (Gator, 1957)
14—Texas (16) [8] & Tennessee (0) [6] (Cotton, 1953)
15—Utah (26) [4] & New Mexico (0) [11] (Sun, 1939)
15—LSU (7) [11] & Clemson (0) [4] (Sugar, 1959)

FEWEST PASS COMPLETIONS
(Followed by Comp.-Att.-Int.)
0—Army (28) vs. Alabama (29) (John Hancock Sun, 1988) (0-6-1)
0—Missouri (35) vs. Alabama (10) (Gator, 1968) (0-6-2)
0—(D) Missouri (14) vs. Georgia Tech (10) (Bluebonnet, 1962) (0-7-2)
0—(D) New Mexico (28) vs. Western Mich. (12) (Aviation, 1961) (0-4-0)
0—Utah St. (13) vs. New Mexico St. (20) (Sun, 1960) (0-4-0)
0—Georgia Tech (7) vs. Pittsburgh (0) (Sugar, 1956) (0-3-1)
0—Arkansas (0) vs. LSU (0) (Cotton, 1947) (0-4-1)
0—Rice (8) vs. Tennessee (0) (Orange, 1947) (0-4-2)
0—Miami (Fla.) (13) vs. Holy Cross (6) (Orange, 1946) (0-10-3)
0—Fordham (2) vs. Missouri (0) (Sugar, 1942) (0-4-0)
0—Arizona St. (0) vs. Catholic (0) (Sun, 1940) (0-7-2)
0—Tulane (13) vs. Texas A&M (14) (Sugar, 1940) (0-4-0)
0—West Virginia (7) vs. Texas Tech (6) (Sun, 1938) (0-7-0)

FEWEST PASS COMPLETIONS, BOTH TEAMS
3—Arizona St. (0) [0] & Catholic (0) [3] (Sun, 1940)
4—Penn St. (7) [2] & Alabama (0) [2] (Liberty, 1959)
4—Baylor (13) [3] & Tennessee (7) [1] (Sugar, 1957)
4—Rice (8) [0] & Tennessee (0) [4} (Orange, 1947)
5—Oklahoma (14) [3] & Michigan (6) [2] (Orange, 1976)
5—Kentucky (21) [2] & North Carolina (0) [3] (Peach, 1976)
5—Texas (16) [2] & Tennessee (0) [3] (Cotton, 1953)
5—Arkansas (0) [0] & LSU (0) [5] (Cotton, 1947)
5—Wake Forest (26) [1] & South Carolina (14) [4] (Gator, 1946)
5—Utah (26) [1] & New Mexico (0) [4] (Sun, 1939)

FEWEST PASSING YARDS
(Followed by Comp.-Att.-Int.)
-50—U. of Mexico (0) vs. Southwestern (Tex.) (35) (Sun, 1945) (2-9-3)
-2—Oklahoma (40) vs. Houston (14) (Sun, 1981) (1-5-1)
0—Army (28) vs. Alabama (29) (John Hancock Sun, 1988) (0-6-1)
0—Missouri (35) vs. Alabama (10) (Gator, 1968) (0-6-2)
0—(D) Missouri (14) vs. Georgia Tech (10) (Bluebonnet, 1962) (0-7-2)
0—(D) New Mexico (28) vs. Western Mich. (12) (Aviation, 1961) (0-4-0)
0—Utah St. (13) vs. New Mexico St. (20) (Sun, 1960) (0-4-0)
0—Georgia Tech (7) vs. Pittsburgh (0) (Sugar, 1956) (0-3-1)
0—Arkansas (0) vs. LSU (0) (Cotton, 1947) (0-4-1)
0—Rice (8) vs. Tennessee (0) (Orange, 1947) (0-4-2)
0—Miami (Fla.) (13) vs. Holy Cross (6) (Orange, 1946) (0-10-3)
0—Fordham (2) vs. Missouri (0) (Sugar, 1942) (0-4-0)
0—Tulane (13) vs. Texas A&M (14) (Sugar, 1940) (0-4-0)
0—Arizona St. (0) vs. Catholic (0) (Sun, 1940) (0-7-2)
0—West Virginia (7) vs. Texas Tech (6) (Sun, 1938) (0-7-0)
0—California (0) vs. Wash. & Jeff. (0) (Rose, 1922)
0—Oregon (6) vs. Harvard (7) (Rose, 1920)

FEWEST PASSING YARDS, BOTH TEAMS
16—Arkansas (0) [0] & LSU (0) [16] (Cotton, 1947)
16—Arizona St. (0) [0] & Catholic (0) [16] (Sun, 1940)
21—Fordham (2) [0] & Missouri (0) [21] (Sugar, 1942)
32—Rice (8) [0] & Tennessee (0) [32] (Orange, 1947)
40—Kentucky (21) [16] & North Carolina (0) [24] (Peach, 1976)
40—Baylor (13) [24] & Tennessee (7) [16] (Sugar, 1957)
52—Colorado (27) [25] & Clemson (21) [27] (Orange, 1957)
59—Miami (Fla.) (13) [0] & Holy Cross (6) [59] (Orange, 1946)
60—North Carolina (26) [10] & Texas (10) [50] (Sun, 1982)
62—Southern California (25) [45] & Tennessee (0) [17] (Rose, 1945)
68—Missouri (35) [0] & Alabama (10) [68] (Gator, 1968)
68—Penn St. (7) [41] & Alabama (0) [27] (Liberty, 1959)
74—Oklahoma (41) [23] & Wyoming (7) [51] (Fiesta, 1976)
75—Southwestern (Tex.) (7) [65] & New Mexico (0) [10] (Sun, 1944)
77—Utah (26) [18] & New Mexico (0) [59] (Sun, 1939)
78—Texas (16) [32] & Tennessee (0) [46] (Cotton, 1953)

LOWEST COMPLETION PERCENTAGE
(Followed by Comp.-Att.-Int.)
.000—Army (28) vs. Alabama (29) (John Hancock Sun, 1988) (0-6-1)
.000—Missouri (35) vs. Alabama (10) (Gator, 1968) (0-6-2)
.000—(D) Missouri (14) vs. Georgia Tech (10) (Bluebonnet, 1962) (0-7-2)
.000—(D) New Mexico (28) vs. Western Mich. (12) (Aviation, 1961) (0-4-0)
.000—Utah St. (13) vs. New Mexico St. (20) (Sun, 1960) (0-4-0)
.000—Georgia Tech (7) vs. Pittsburgh (0) (Sugar, 1956) (0-3-1)
.000—Arkansas (0) vs. LSU (0) (Cotton, 1947) (0-4-1)
.000—Rice (8) vs. Tennessee (0) (Orange, 1947) (0-4-2)
.000—Miami (Fla.) (13) vs. Holy Cross (6) (Orange, 1946) (0-10-3)
.000—Fordham (2) vs. Missouri (0) (Sugar, 1942) (0-4-0)
.000—Tulane (13) vs. Texas A&M (14) (Sugar, 1940) (0-4-0)
.000—Arizona St. (0) vs. Catholic (0) (Sun, 1940) (0-7-2)
.000—West Virginia (7) vs. Texas Tech (6) (Sun, 1938) (0-7-0)

FEWEST YARDS PER PASS ATTEMPT
-5.6—U. of Mexico (0) vs. Southwestern (Tex.) (35) (Sun, 1945) (9 for -50)
-0.4—Oklahoma (40) vs. Houston (14) (Sun, 1981) (5 for -2)
0.0—Army (28) vs. Alabama (29) (John Hancock Sun, 1988) (6 for 0)
0.0—Missouri (35) vs. Alabama (10) (Gator, 1968) (6 for 0)
0.0—(D) Missouri (14) vs. Georgia Tech (10) (Bluebonnet, 1962) (7 for 0)
0.0—(D) New Mexico (28) vs. Western Mich. (12) (Aviation, 1961) (4 for 0)
0.0—Utah St. (13) vs. New Mexico St. (20) (Sun, 1960) (4 for 0)
0.0—Georgia Tech (7) vs. Pittsburgh (0) (Sugar, 1956) (3 for 0)
0.0—Arkansas (0) vs. LSU (0) (Cotton, 1947) (4 for 0)
0.0—Rice (8) vs. Tennessee (0) (Orange, 1947) (4 for 0)

0.0—Miami (Fla.) (13) vs. Holy Cross (6) (Orange, 1946) (10 for 0)
0.0—Fordham (2) vs. Missouri (0) (Sugar, 1942) (4 for 0)
0.0—Tulane (13) vs. Texas A&M (14) (Sugar, 1940) (4 for 0)
0.0—Arizona St. (0) vs. Catholic (0) (Sun, 1940) (7 for 0)
0.0—West Virginia (7) vs. Texas Tech (6) (Sun, 1938) (7 for 0)

FEWEST YARDS PER PASS COMPLETION
(Minimum 1 completion)
-25.0—U. of Mexico (0) vs. Southwestern (Tex.) (35) (Sun, 1945) (2 for -50)
-2.0—Oklahoma (40) vs. Houston (14) (Sun, 1981) (1 for -2)
3.0—West Virginia (14) vs. South Carolina (3) (Peach, 1969) (1 for 3)
3.2—LSU (0) vs. Arkansas (0) (Cotton, 1947) (5 for 16)
3.3—North Carolina (26) vs. Texas (10) (Sun, 1982) (3 for 10)
3.3—New Mexico (0) vs. Southwestern (Tex.) (7) (Sun, 1944) (3 for 10)
4.5—Alabama (34) vs. Miami (Fla.) (13) (Sugar, 1993) (4 for 18)
4.6—Texas (14) vs. Georgia Tech (7) (Cotton, 1943) (5 for 23)
4.8—UTEP (33) vs. Georgetown (20) (Sun, 1950) (5 for 24)
5.3—Case Reserve (26) vs. Arizona St. (13) (Sun, 1941) (3 for 16)
5.3—Arkansas (3) vs. UCLA (17) (Cotton, 1989) (4 for 21)

Scoring

MOST TOUCHDOWNS
10—Nebraska (66) vs. Northwestern (17) (Alamo, 2000) (6 rush, 4 pass)
9—Marshall (64) vs. East Caro. (61) (2 ot) (GMAC, 2001) (3 rush, 4 pass, 2 interception returns)
9—Illinois (63) vs. Virginia (21) (Micronpc.com, 1999) (6 rush, 3 pass)
9—Texas A&M (65) vs. Brigham Young (14) (Holiday, 1990) (5 rush, 4 pass)
9—Alabama (61) vs. Syracuse (6) (Orange, 1953) (4 rush, 3 pass, 1 punt return, 1 interception return)
9—(D) Centre (63) vs. TCU (7) (Fort Worth Classic, 1921) (8 rush, 1 blocked punt recovery in end zone)
8—Hawaii (59) vs. UAB (40) (Hawaii, 2004) (2 rush, 4 pass, 1 kickoff return, 1 punt return)
8—North Carolina St. (56) vs. Kansas (26) (Tangerine, 2003) (3 rush, 5 pass)
8—Florida (56) vs. Maryland (23) (Orange, 2002) (3 rush, 5 pass)
8—Colorado (62) vs. Boston College (28) (Insight.com, 1999) (5 rush, 2 interception return, 1 punt return)
8—Nebraska (62) vs. Florida (24) (Fiesta, 1996) (6 rush, 1 pass, 1 interception return)
8—Kansas St. (54) vs. Colorado St. (21) (Holiday, 1995) (4 rush, 4 pass)
8—Oklahoma St. (62) vs. Wyoming (14) (Holiday, 1988) (6 rush, 2 pass)
8—Toledo (56) vs. Davidson (33) (Tangerine, 1969) (4 rush, 3 pass, 1 fumble return)

MOST TOUCHDOWNS, BOTH TEAMS
16—Marshall (64) [9] & East Caro. (61) (2 ot) [7] (GMAC, 2001)
14—California (52) [7] & Virginia Tech (49) [7] (Insight, 2003)
13—Nevada (49) [7] & UCF (48) [6] (ot) (Hawaii, 2005)
13—Hawaii (59) [8] & UAB (40) [5] (Hawaii, 2004)
13—Hawaii (54) [7] & Houston (48) [6] (3 ot) (Hawaii, 2003)
13—Texas Tech (55) [7] & Air Force (41) [6] (Copper, 1995)
13—Richmond (49) [7] & Ohio (42) [6] (Tangerine, 1968)
12—UCLA (50) [7] & Northwestern (38) [5] (Sun, 2005)
12—Bowling Green (52) [7] & Memphis (35) [5] (GMAC, 2004)
12—LSU (47) [7] & Illinois (34) [5] (Sugar, 2002)
12—Nebraska (66) [10] & Northwestern (17) [2] (Alamo, 2000)
12—Colorado (62) [8] & Boston College (28) [4] (Insight.com, 1999)
12—Illinois (63) [9] & Virginia (21) [3] (Micronpc.com, 1999)
12—(D) Colorado (51) [6] & Oregon (43) [6] (Aloha, 1998)

MOST TOUCHDOWNS RUSHING
8—(D) Centre (63) vs. TCU (7) (Fort Worth Classic, 1921)
7—Georgia Tech (52) vs. Tulsa (10) (Humanitarian, 2004)
7—(D) Houston (47) vs. Tulane (7) (Bluebonnet, 1973)
6—Nevada (49) vs. UCF (48) (ot) (Hawaii, 2005)
6—Nebraska (66) vs. Northwestern (17) (Alamo, 2000)
6—Illinois (63) vs. Virginia (21) (Micronpc.com, 1999)
6—Nebraska (42) vs. Tennessee (17) (Orange, 1998)
6—(D) Navy (42) vs. California (38) (Aloha, 1996)
6—Nebraska (62) vs. Florida (24) (Fiesta, 1996)
6—Texas Tech (55) vs. Air Force (41) (Copper, 1995)
6—Air Force (41) vs. Texas Tech (55) (Copper, 1995)
6—Texas Tech (49) vs. Duke (21) (All-American, 1989)
6—Oklahoma St. (62) vs. Wyoming (14) (Holiday, 1988)
6—Oklahoma (42) vs. Arkansas (8) (Orange, 1987)
6—Ohio St. (47) vs. Brigham Young (17) (Holiday, 1982)
6—Oklahoma St. (49) vs. Brigham Young (21) (Tangerine, 1976)
6—Arizona St. (48) vs. North Carolina (26) (Peach, 1970)
6—Michigan (49) vs. Stanford (0) (Rose, 1902)

MOST TOUCHDOWNS RUSHING, BOTH TEAMS
12—Texas Tech (55) [6] & Air Force (41) [6] (Copper, 1995)
9—Texas (41) [5] & Southern California (38) [4] (Rose, 2006)
9—Nevada (49) [6] & UCF (48) [3] (ot) (Hawaii, 2005)
9—Arizona St. (48) [6] & North Carolina (26) [3] (Peach, 1970)
8—Marshall (64) [3] & East Caro. (61) [5] (2 ot) (GMAC, 2001)
8—Oklahoma St. (62) [6] & Wyoming (14) [2] (Holiday, 1988)
8—Colorado (47) [5] & Alabama (33) [3] (Liberty, 1969)
7—Georgia Tech (52) [7] & Tulsa (10) [0] (Humanitarian, 2004)
7—California (52) [5] & Virginia Tech (49) [2] (Insight, 2003)
7—Nebraska (66) [6] & Northwestern (17) [1] (Alamo, 2000)
7—Illinois (63) [6] & Virginia (21) [1] (Micronpc.com, 1999)
7—(D) Navy (42) [6] & California (38) [1] (Aloha, 1996)
7—Nebraska (62) [6] & Florida (24) [1] (Fiesta, 1996)
7—Kansas St. (54) [4] & Colorado St. (21) [3] (Holiday, 1995)
7—Oklahoma (42) [6] & Arkansas (8) [1] (Orange, 1987)
7—Oklahoma St. (35) [4] & West Virginia (33) [3] (John Hancock Sun, 1987)
7—UCLA (45) [5] & Iowa (28) [2] (Rose, 1986)
7—Oklahoma St. (49) [6] & Brigham Young (21) [1] (Tangerine, 1976)
7—Arizona St. (49) [5] & Missouri (35) [2] (Fiesta, 1972)
7—Penn St. (41) [5] & Oregon (12) [2] (Liberty, 1960)

MOST TOUCHDOWNS PASSING
6—(D) Iowa (55) vs. Texas (17) (Freedom, 1984)
5—Toledo (45) vs. UTEP (13) (GMAC, 2005)
5—Southern California (55) vs. Oklahoma (19) (Orange, 2005)
5—Bowling Green (52) vs. Memphis (35) (GMAC, 2004)
5—Fresno St. (37) vs. Virginia (34) (ot) (MPC Computers, 2004)
5—North Carolina St. (56) vs. Kansas (26) (Tangerine, 2003)
5—Hawaii (54) vs. Houston (48) (3 ot) (Hawaii, 2003)
5—Texas Tech (55) vs. Clemson (15) (Tangerine, 2002)
5—Florida (56) vs. Maryland (23) (Orange, 2002)
5—Illinois (34) vs. LSU (47) (Sugar, 2002)
5—Clemson (49) vs. Louisiana Tech (24) (Humanitarian, 2001)
5—West Virginia (49) vs. Mississippi (38) (Music City, 2000)
5—Southern California (55) vs. Texas Tech (14) (Cotton, 1995)
5—Florida St. (41) vs. Nebraska (17) (Fiesta, 1990)
5—Florida St. (36) vs. Oklahoma (19) (Gator, Jan. 2, 1965)

MOST TOUCHDOWNS PASSING, BOTH TEAMS
9—Bowling Green (52) [5] & Memphis (35) [4] (GMAC, 2004)
8—LSU (47) [3] & Illinois (34) [5] (Sugar, 2002)
8—West Virginia (49) [5] & Mississippi (38) [3] (Music City, 2000)
8—(D) Iowa (55) [6] & Texas (17) [2] (Freedom, 1984)
8—Richmond (49) [4] & Ohio (42) [4] (Tangerine, 1968)
7—Arizona St. (45) [4] & Rutgers (40) [3] (Insight, 2005)
7—Southern California (55) [5] & Oklahoma (19) [2] (Orange, 2005)
7—North Carolina St. (56) [5] & Kansas (26) [2] (Tangerine, 2003)
7—Hawaii (54) [5] & Houston (48) [2] (3 ot) (Hawaii, 2003)
7—(D) Michigan St. (44) [3] & Fresno St. (35) [4] (Silicon Valley, 2001)
7—Florida St. (31) [4] & Notre Dame (26) [3] (Orange, 1996)
7—East Caro. (37) [4] & North Carolina St. (34) [3] (Peach, 1992)
7—Toledo (56) [3] & Davidson (33) [4] (Tangerine, 1969)
7—Georgia (40) [4] & TCU (26) [3] (Orange, 1942)

MOST FIELD GOALS MADE
5—Minnesota (29) vs. Arkansas (14) (Music City, 2002) (24, 45, 21, 22, 29 yards)
5—Texas A&M (22) vs. Michigan (20) (Alamo, 1995) (27, 49, 47, 31, 37 yards)
5—Mississippi St. (24) vs. North Carolina St. (28) (Peach, Jan. 1, 1995) (37, 21, 29, 36, 30 yards)
5—Florida (28) vs. Notre Dame (39) (Sugar, 1992) (26, 24, 36, 37, 24 yards)
5—Maryland (23) vs. Tennessee (30) (Florida Citrus, 1983) (18, 48, 31, 22, 26 yards)
4—LSU (40) vs. Miami (Fla.) (3) (Peach, 2005) (37, 47, 35, 50 yards)
4—Rutgers (40) vs. Arizona St. (45) (Insight, 2005) (25, 23, 52, 48 yards)
4—Colorado (33) vs. UTEP (28) (Houston, 2004) (26, 54, 37, 20 yards)
4—Connecticut (39) vs. Toledo (10) (Motor City, 2004) (35, 37, 25, 36 yards)
4—Ohio St. (33) vs. Oklahoma St. (7) (Alamo, 2004) (37, 35, 41, 36 yards)
4—Georgia (26) vs. Florida St. (13) (Sugar, 2003) (23, 42, 25, 35 yards)
4—Oklahoma St. (33) vs. Southern Miss. (23) (Houston, 2002) (46, 52, 29, 23 yards)
4—Washington St. (33) vs. Purdue (27) (Sun, 2001) (47, 34, 30, 37 yards)
4—Iowa (19) vs. Texas Tech (16) (Alamo, 2001) (36, 31, 46, 47 yards)
4—East Caro. (61) vs. Marshall (64) (2 ot) (GMAC, 2001) (25, 22, 32, 37 yards)
4—East Caro. (19) vs. Stanford (13) (Liberty, 1995) (46, 26, 41, 34 yards)
4—Oklahoma (25) vs. Penn St. (10) (Orange, 1986) (26, 31, 21, 22 yards)
4—North Carolina (26) vs. Texas (10) (Sun, 1982) (53, 47, 24, 42 yards)
4—Texas A&M (33) vs. Oklahoma St. (16) (Independence, 1981) (33, 32, 50, 18 yards)
4—West Virginia (26) vs. Florida (6) (Peach, Dec. 31, 1981) (35, 42, 49, 24 yards)
4—Missouri (19) vs. Southern Miss. (17) (Tangerine, 1981) (45, 41, 30, 28 yards)
4—Nebraska (45) vs. Georgia (6) (Sun, 1969) (50, 32, 42, 37 yards)
4—Alabama (12) vs. Mississippi (7) (Sugar, 1964) (46, 31, 34, 48 yards)

MOST FIELD GOALS MADE, BOTH TEAMS
(At Least One Field Goal by Both Teams)
7—Iowa (19) [4] & Texas Tech (16) [3] (Alamo, 2001)
7—Texas A&M (22) [5] & Michigan (20) [2] (Alamo, 1995)
7—North Carolina St. (28) [2] & Mississippi St. (24) [5] (Peach, Jan. 1, 1995)
6—Washington St. (33) [4] & Purdue (27) [2] (Sun, 2001)
6—Toledo (23) [3] & Cincinnati (16) [3] (Motor City, 2001)
6—Notre Dame (39) [1] & Florida (28) [5] (Sugar, 1992)
6—Syracuse (16) [3] & Auburn (16) [3] (Sugar, 1988)
6—Tennessee (30) [1] & Maryland (23) [5] (Florida Citrus, 1983)
5—LSU (40) [4] & Miami (Fla.) (3) [1] (Peach, 2005)
5—Arizona St. (45) [1] & Rutgers (40) [4] (Insight, 2005)
5—Florida St. (30) [3] & West Virginia (18) [2] (Gator, 2005)
5—Connecticut (39) [4] & Toledo (10) [1] (Motor City, 2004)
5—Ohio St. (31) [3] & Miami (Fla.) (24) [2] (2 ot) (Fiesta, 2003)

5—Texas (47) [2] & Washington (43) [3] (Holiday, 2001)
5—Marshall (64) [1] & East Caro. (61) (2 ot) [4] (GMAC, 2001)
5—LSU (27) [2] & Notre Dame (9) [3] (Independence, 1997)
5—Penn St. (50) [3] & Brigham Young (39) [2] (Holiday, 1989)
5—Oklahoma (25) [4] & Penn St. (10) [1] (Orange, 1986)
5—North Carolina (26) [4] & Texas (10) [1] (Sun, 1982)
5—Texas A&M (33) [4] & Oklahoma St. (16) [1] (Independence, 1981)
5—Missouri (19) [4] & Southern Miss. (17) [1] (Tangerine, 1981)
5—Penn St. (9) [3] & Tulane (6) [2] (Liberty, 1979)
5—Penn St. (30) [3] & Texas (6) [2] (Cotton, 1972)

MOST POINTS, WINNING TEAM
66—Nebraska vs. Northwestern (17) (Alamo, 2000)
65—Texas A&M vs. Brigham Young (14) (Holiday, 1990)
64—Marshall vs. East Caro. (61) (2 ot) (GMAC, 2001)
63—Illinois vs. Virginia (21) (Micronpc.com, 1999)
62—Colorado vs. Boston College (28) (Insight.com, 1999)
62—Nebraska vs. Florida (24) (Fiesta, 1996)
62—Oklahoma St. vs. Wyoming (14) (Holiday, 1988)
61—Alabama vs. Syracuse (6) (Orange, 1953)
59—Hawaii vs. UAB (40) (Hawaii, 2004)
56—North Carolina St. vs. Kansas (26) (Tangerine, 2003)
56—Florida vs. Maryland (23) (Orange, 2002)
56—Toledo vs. Davidson (33) (Tangerine, 1969)

MOST POINTS, LOSING TEAM
61—East Caro. vs. Marshall (64) (2 ot) (GMAC, 2001)
49—Virginia Tech vs. California (52) (Insight, 2003)
48—UCF vs. Nevada (49) (ot) (Hawaii, 2005)
48—Houston vs. Hawaii (54) (3 ot) (Hawaii, 2003)
45—SMU vs. Brigham Young (46) (Holiday, 1980)
43—Washington vs. Texas (47) (Holiday, 2001)
43—(D) Oregon vs. Colorado (51) (Aloha, 1998)
42—Ohio vs. Richmond (49) (Tangerine, 1968)
41—Texas A&M vs. Mississippi St. (43) (ot) (Independence, 2000)
41—Air Force vs. Texas Tech (55) (Copper, 1995)
40—Rutgers vs. Arizona St. (45) (Insight, 2005)
40—Boise St. vs. Louisville (44) (Liberty, 2004)
40—UAB vs. Hawaii (59) (Hawaii, 2004)

MOST POINTS, BOTH TEAMS
125—Marshall (64) & East Caro. (61) (2 ot) (GMAC, 2001)
102—Hawaii (54) & Houston (48) (3 ot) (Hawaii, 2003)
101—California (52) & Virginia Tech (49) (Insight, 2003)
99—Hawaii (59) & UAB (40) (Hawaii, 2004)
97—Nevada (49) & UCF (48) (ot) (Hawaii, 2005)
96—Texas Tech (55) & Air Force (41) (Copper, 1995)
94—(D) Colorado (51) & Oregon (43) (Aloha, 1998)
91—Brigham Young (46) & SMU (45) (Holiday, 1980)
91—Richmond (49) & Ohio (42) (Tangerine, 1968)
90—Texas (47) & Washington (43) (Holiday, 2001)
90—Colorado (62) & Boston College (28) (Insight.com, 1999)

LARGEST MARGIN OF VICTORY
55—Alabama (61) vs. Syracuse (6) (Orange, 1953)
51—Texas A&M (65) vs. Brigham Young (14) (Holiday, 1990)
49—Nebraska (66) vs. Northwestern (17) (Alamo, 2000)
48—Oklahoma St. (62) vs. Wyoming (14) (Holiday, 1988)
44—(D) Fresno St. (51) vs. Bowling Green (7) (California, 1985)
43—Miami (Fla.) (46) vs. Texas (3) (Cotton, 1991)
42—Georgia Tech (52) vs. Tulsa (10) (Humanitarian, 2004)
42—Illinois (63) vs. Virginia (21) (Micronpc.com, 1999)
42—Texas (42) vs. Maryland (0) (Sun, 1978)
41—Oregon St. (55) vs. New Mexico (14) (Las Vegas, 2003)
41—Syracuse (41) vs. Clemson (0) (Gator, 1996)
41—Southern California (55) vs. Texas Tech (14) (Cotton, 1995)

LARGEST DEFICIT OVERCOME TO WIN
30—Marshall (64) vs. East Caro. (61) (2 ot) (GMAC, 2001) (trailed 38-8 at half)
25—Georgia (28) vs. Purdue (25) (ot) (Outback, 2000) (trailed 25-0 in 2nd quarter)
24—North Carolina St. (38) vs. Minnesota (30) (Micronpc.com, 2000) (trailed 24-0 in 2nd quarter)
22—UCLA (50) vs. Northwestern (38) (Sun, 2005) (trailed 22-0 in 1st quarter)
22—Brigham Young (46) vs. SMU (45) (Holiday, 1980) (trailed 35-13 in 3rd quarter and then trailed 45-25 with four minutes remaining in the game)
22—Notre Dame (35) vs. Houston (34) (Cotton, 1979) (trailed 34-12 in 4th quarter)
21—Missouri (38) vs. South Carolina (31) (Independence, 2005) (trailed 21-0 and 28-7 in 2nd quarter)
21—Maryland (28) vs. Tennessee (27) (Sun, 1984) (trailed 21-0 at half)
21—(D) Fresno St. (29) vs. Bowling Green (28) (California, 1982) (trailed 21-0 in 2nd quarter)
19—Texas (47) vs. Washington (43) (Holiday, 2001) (trailed 36-17 in 3rd quarter)
19—Wake Forest (39) vs. Oregon (35) (Independence, 1992) (trailed 29-10 in 3rd quarter)

FEWEST POINTS, WINNING TEAM
2—Fordham vs. Missouri (0) (Sugar, 1942)
3—Tennessee vs. Texas A&M (0) (Gator, 1957)
3—TCU vs. LSU (2) (Sugar, 1936)
6—UCLA vs. Illinois (3) (John Hancock, 1991)
6—Oregon St. vs. Villanova (0) (Liberty, 1962)
6—Tulsa vs. Texas Tech (0) (Sun, 1942)
6—Clemson vs. Boston College (3) (Cotton, 1940)
6—Auburn vs. Michigan St. (0) (Orange, 1938)
6—Santa Clara vs. LSU (0) (Sugar, 1938)

FEWEST POINTS, LOSING TEAM
0—By many teams

FEWEST POINTS, BOTH TEAMS
0—Air Force (0) & TCU (0) (Cotton, 1959)
0—Arkansas (0) & LSU (0) (Cotton, 1947)
0—Arizona St. (0) & Catholic (0) (Sun, 1940)
0—California (0) & Wash. & Jeff. (0) (Rose, 1922)

MOST POINTS SCORED IN ONE HALF
45—Colorado (62) vs. Boston College (28) (Insight.com, 1999) (1st half)
45—Oklahoma St. (62) vs. Wyoming (14) (Holiday, 1988) (2nd half)
43—Marshall (64) vs. East Caro. (61) (2 ot) (GMAC, 2001) (2nd half)
42—Georgia Tech (52) vs. Tulsa (10) (Humanitarian, 2004) (2nd half)
42—Boston College (51) vs. Toledo (25) (Motor City, 2002) (1st half)
42—Illinois (63) vs. Virginia (21) (Micronpc.com, 1999) (1st half)
42—Toledo (56) vs. Davidson (33) (Tangerine, 1969) (1st half)
40—Alabama (61) vs. Syracuse (6) (Orange, 1953) (2nd half)
38—Southern California (55) vs. Oklahoma (19) (Orange, 2005) (1st half)
38—East Caro. (61) vs. Marshall (64) (2 ot) (GMAC, 2001) (1st half)
38—Nebraska (66) vs. Northwestern (17) (Alamo, 2000) (1st half)
38—Penn St. (50) vs. Brigham Young (39) (Holiday, 1989) (2nd half)
38—Penn St. (41) vs. Baylor (20) (Cotton, 1975) (2nd half)
38—Mississippi (41) vs. Georgia Tech (18) (Peach, 1971) (1st half)
37—(D) Michigan St. (44) vs. Fresno St. (35) (Silicon Valley, 2001) (1st half)
37—(D) Colorado (51) vs. Oregon (43) (Aloha, 1998) (1st half)
37—Texas A&M (65) vs. Brigham Young (14) (Holiday, 1990) (1st half)

MOST POINTS SCORED IN ONE HALF, BOTH TEAMS
64—Kansas (51) [34] & UCLA (30) [30] (Aloha, 1995) (2nd half)
64—Penn St. (50) [38] & Brigham Young (39) [26] (Holiday, 1989) (2nd half)
63—Bowling Green (52) [35] & Memphis (35) [28] (GMAC, 2004) (1st half)
63—(D) Navy (42) [28] & California (38) [35] (Aloha, 1996) (1st half)
60—Boston College (51) [42] & Toledo (25) [18] (Motor City, 2002) (1st half)
58—(D) Michigan St. (44) [37] & Fresno St. (35) [21] (Silicon Valley, 2001) (1st half)
56—Marshall (64) [43] & East Caro. (61) [13] (2 ot) (GMAC, 2001) (2nd half)
55—Nebraska (66) [38] & Northwestern (17) [17] (Alamo, 2000) (1st half)
54—Hawaii (59) [28] & UAB (40) [26] (Hawaii, 2004) (1st half)
54—Utah St. (42) [21] & Ball St. (33) [33] (Las Vegas, 1993) (2nd half)
53—Texas (41) [25] & Southern California (38) [28] (Rose, 2006) (2nd half)
53—Memphis (38) [25] & Akron (31) [28] (Motor City, 2005) (2nd half)
53—Texas (47) [33] & Washington (43) [20] (Holiday, 2001) (2nd half)
52—West Virginia (38) [31] & Georgia (35) [21] (Sugar, 2006) (1st half)
52—Louisville (44) [31] & Boise St. (40) [21] (Liberty, 2004) (1st half)
52—California (52) [31] & Virginia Tech (49) [21] (Insight, 2003) (2nd half)
52—Colorado (62) [45] & Boston College (28) [7] (Insight.com, 1999) (1st half)
52—Tennessee (48) [31] & Northwestern (28) [21] (Florida Citrus, 1997) (1st half)
52—Texas Tech (55) [24] & Air Force (41) [28] (Copper, 1995) (2nd half)
52—Oklahoma St. (62) [45] & Wyoming (14) [7] (Holiday, 1988) (2nd half)

MOST POINTS SCORED IN ONE QUARTER
31—Nebraska (66) vs. Northwestern (17) (Alamo, 2000) (2nd quarter)
31—(D) Iowa (55) vs. Texas (17) (Freedom, 1984) (3rd quarter)
30—Oklahoma (40) vs. Houston (14) (Sun, 1981) (4th quarter)
29—Oregon St. (41) vs. Notre Dame (9) (Fiesta, 2001) (3rd quarter)
29—Nebraska (62) vs. Florida (24) (Fiesta, 1996) (2nd quarter)
28—Boston College (55) vs. Toledo (25) (Motor City, 2002) (2nd quarter)
28—Clemson (49) vs. Louisiana Tech (24) (Humanitarian, 2001) (3rd quarter)
28—Marshall (64) vs. East Caro. (61) (ot) (GMAC, 2001) (3rd quarter)
28—West Virginia (49) vs. Mississippi (38) (Music City, 2000) (2nd quarter)
28—Illinois (63) vs. Virginia (21) (Micronpc.com, 1999) (2nd quarter)
28—Southern California (55) vs. Texas Tech (14) (Cotton, 1995) (1st quarter)
28—Oklahoma St. (62) vs. Wyoming (14) (Holiday, 1988) (3rd quarter)
28—Missouri (34) vs. Auburn (17) (Sun, 1973) (2nd quarter)
28—Mississippi (41) vs. Georgia Tech (18) (Peach, 1971) (2nd quarter)
28—Toledo (56) vs. Davidson (33) (Tangerine, 1969) (2nd quarter)
28—Houston (49) vs. Miami (Ohio) (21) (Tangerine, 1962) (2nd quarter)

MOST POINTS SCORED IN ONE QUARTER, BOTH TEAMS
45—Nebraska (66) [31] & Northwestern (17) [14] (Alamo, 2000) (2nd quarter)
43—Boston College (55) [28] & Toledo (25) [15] (Motor City, 2002) (2nd quarter)
43—(D) Navy (42) [21] & California (38) [22] (Aloha, 1996) (2nd quarter)
40—Arizona St. (48) [14] & North Carolina (26) [26] (Peach, 1970) (2nd quarter)
39—Memphis (38) [18] & Akron (31) [21] (Motor City, 2005) (4th quarter)
38—Missouri (34) [28] & Auburn (17) [10] (Sun, 1973) (2nd quarter)
37—Texas (47) [14] & Washington (43) [23] (Holiday, 2001) (2nd quarter)
37—(D) Kansas (51) [14] & UCLA (30) [23] (Aloha, 1995) (4th quarter)
37—Oklahoma (40) [30] & Houston (14) [7] (Sun, 1981) (4th quarter)
35—Bowling Green (52) [14] & Memphis (35) [21] (GMAC, 2004) (2nd quarter)
35—Michigan (35) [21] & Alabama (34) [14] (Orange, 2000) (3rd quarter)
35—Marshall (48) [14] & Louisville (29) [21] (Motor City, 1998) (2nd quarter)
35—Kansas St. (54) [21] & Colorado St. (21) [14] (Holiday, 1995) (3rd quarter)

35—Oklahoma St. (62) [28] & Wyoming (14) [7] (Holiday, 1988) (3rd quarter)
35—Oklahoma St. (49) [21] & Brigham Young (21) [14] (Tangerine, 1976) (2nd quarter)
35—(D) Houston (31) [21] & North Carolina St. (31) [14] (Bluebonnet, 1974) (4th quarter)
35—Arizona St. (49) [21] & Missouri (35) [14] (Fiesta, 1972) (4th quarter)
35—Richmond (49) [21] & Ohio (42) [14] (Tangerine, 1968) (2nd quarter)

First Downs

MOST FIRST DOWNS
36—Marshall (64) vs. East Caro. (61) (2 ot) (GMAC, 2001) (9 rush, 25 pass, 2 penalty)
36—Oklahoma (48) vs. Virginia (14) (Gator, Dec. 29, 1991) (16 rush, 18 pass, 2 penalty)
35—Michigan (35) vs. Mississippi (3) (Gator, Jan. 1, 1991) (20 rush, 14 pass, 1 penalty)
35—Brigham Young (39) vs. Penn St. (50) (Holiday, 1989) (8 rush, 27 pass, 0 penalty)
34—North Carolina St. (56) [34] vs. Kansas (26) [28] (Tangerine, 2003) (9 rush, 22 pass, 3 penalty)
34—(D) Fresno St. (30) vs. Colorado (41) (Aloha, 1993) (4 rush, 25 pass, 5 penalty)
34—Oklahoma St. (62) vs. Wyoming (14) (Holiday, 1988) (15 rush, 17 pass, 2 penalty)
34—(D) Miami (Fla.) (34) vs. Nebraska (36) (Gotham, 1962)
33—Northwestern (38) vs. UCLA (50) (Sun, 2005) (11 rush, 17 pass, 5 penalty)
33—Arizona St. (45) vs. Rutgers (40) (Insight, 2005) (11 rush, 21 pass, 1 penalty)
33—Navy (51) vs. Colorado St. (30) (Poinsettia, 2005) (26 rush, 4 pass, 3 penalty)
33—Toledo (40) vs. Nevada (37) (ot) (Las Vegas, 1995) (19 rush, 12 pass, 2 penalty)
33—Arizona St. (49) vs. Missouri (35) (Fiesta, 1972) (22 rush, 11 pass, 0 penalty)
32—Tennessee (38) vs. Texas A&M (7) (Cotton, 2005) (17 rush, 10 pass, 5 penalty)
32—LSU (47) vs. Illinois (34) (Sugar, 2002) (7 rush, 23 pass, 2 penalty)
32—Brigham Young (24) vs. Michigan (17) (Holiday, 1984)
32—Richmond (49) vs. Ohio (42) (Tangerine, 1968) (8 rush, 24 pass, 0 penalty)
32—Wisconsin (37) vs. Southern California (42) (Rose, 1963) (7 rush, 23 pass, 2 penalty)

MOST FIRST DOWNS, BOTH TEAMS
62—North Carolina St. (56) [34] & Kansas (26) [28] (Tangerine, 2003)
61—Penn St. (50) [26] & Brigham Young (39) [35] (Holiday, 1989)
60—Texas (41) [30] & Southern California (38) [30] (Rose, 2006)
60—Nevada (49) [30] & UCF (48) [30] (ot) (Hawaii, 2005)
59—Navy (51) [33] & Colorado St. (30) [26] (Poinsettia, 2005)
59—Marshall (64) [36] & East Caro. (61) (2 ot) [23] (GMAC, 2001)
58—Miami (Fla.) (46) [27] & North Carolina St. (23) [31] (Micron PC, 1998)
57—UCLA (50) [24] & Northwestern (38) [33] (Sun, 2005)
57—Arizona St. (45) [33] & Rutgers (40) [24] (Insight, 2005)
57—Texas Tech (45) [30] & California (31) [27] (Holiday, 2004)
56—Toledo (40) [33] & Nevada (37) [23] (ot) (Las Vegas, 1995)
56—Mississippi (42) [30] & Air Force (29) [26] (Liberty, 1989)
55—Hawaii (54) [30] & Houston (48) [25] (3 ot) (Hawaii, 2003)
55—Michigan (35) [35] & Mississippi (3) [20] (Gator, Jan. 1, 1991)
54—West Virginia (38) [27] & Georgia (35) [27] (Sugar, 2006)
54—Hawaii (59) [23] & UAB (40) [31] (Hawaii, 2004)
54—California (52) [27] & Virginia Tech (49) [27] (Insight, 2003)
54—Boise St. (34) [28] & Louisville (31) [26] (Humanitarian, 1999)
54—UCLA (45) [29] & Iowa (28) [25] (Rose, 1986)
54—Florida St. (34) [31] & Oklahoma St. (23) [23] (Gator, 1985)

MOST FIRST DOWNS RUSHING
26—Navy (51) vs. Colorado St. (30) (Poinsettia, 2005)
26—Oklahoma (40) vs. Auburn (22) (Sugar, Jan. 1, 1972)
25—(D) Houston (26) vs. Dayton (21) (Salad, 1952)
24—Nebraska (66) vs. Northwestern (17) (Alamo, 2000)
24—Colorado (47) vs. Alabama (33) (Liberty, 1969)
23—Georgia Tech (31) vs. Texas Tech (21) (Gator, Dec. 31, 1965)
22—Nebraska (42) vs. Tennessee (17) (Orange, 1998)
22—Syracuse (30) vs. Houston (17) (Liberty, 1996)
22—(D) Arkansas (28) vs. Florida (24) (Bluebonnet, 1982)
22—Oklahoma (41) vs. Wyoming (7) (Fiesta, 1976)
22—Arizona St. (49) vs. Missouri (35) (Fiesta, 1972)
21—Nebraska (62) vs. Florida (24) (Fiesta, 1996)
21—Arkansas (27) vs. Tennessee (31) (Cotton, 1990)
21—Florida St. (7) vs. Oklahoma (24) (Orange, 1980)
21—(D) Houston (35) vs. Navy (0) (Garden State, 1980)
21—Mississippi St. (26) vs. North Carolina (24) (Sun, 1974)
21—Missouri (35) vs. Alabama (10) (Gator, 1968)

MOST FIRST DOWNS RUSHING, BOTH TEAMS
36—Miami (Fla.) (46) [16] & Texas (3) [20] (Cotton, 1991)
36—Colorado (47) [24] & Alabama (33) [12] (Liberty, 1969)
32—Navy (51) [26] & Colorado St. (30) [6] (Poinsettia, 2005)
32—Miami (Fla.) (46) [14] & North Carolina St. (23) [18] (Micron PC, 1998)
32—Texas Tech (55) [15] & Air Force (41) [17] (Copper, 1995)
32—Tennessee (31) [11] & Arkansas (27) [21] (Cotton, 1990)
32—Oklahoma (41) [22] & Wyoming (7) [10] (Fiesta, 1976)
32—Arizona St. (49) [22] & Missouri (35) [10] (Fiesta, 1972)
32—Texas (21) [19] & Notre Dame (17) [13] (Cotton, 1970)
31—Air Force (38) [18] & Mississippi St. (15) [13] (Liberty, 1991)

MOST FIRST DOWNS PASSING
27—Brigham Young (39) vs. Penn St. (50) (Holiday, 1989)
25—Marshall (64) vs. East Caro. (61) (2 ot) (GMAC, 2001)
25—(D) Fresno St. (30) vs. Colorado (41) (Aloha, 1993)
24—Texas Tech (38) vs. Navy (14) (Houston, 2003)
24—West Virginia (31) vs. Missouri (34) (Insight.com, 1998)
24—Richmond (49) vs. Ohio (42) (Tangerine, 1968)
23—LSU (47) vs. Illinois (34) (Sugar, 2002)
23—Florida (56) vs. Maryland (23) (Orange, 2002)
23—Tennessee (48) vs. Northwestern (28) (Florida Citrus, 1997)
23—(D) San Jose St. (25) vs. Toledo (27) (California, 1981)
23—Wisconsin (37) vs. Southern California (42) (Rose, 1963)

MOST FIRST DOWNS PASSING, BOTH TEAMS
38—Florida (31) [16] & Iowa (24) [22] (Outback, 2006)
38—Penn St. (50) [11] & Brigham Young (39) [27] (Holiday, 1989)
37—Arizona St. (45) [21] & Rutgers (40) [16] (Insight, 2005)
36—Tennessee (48) [23] & Northwestern (28) [13] (Florida Citrus, 1997)
35—Hawaii (59) [17] & UAB (40) [18] (Hawaii, 2004)
35—North Carolina St. (56) [22] & Kansas (26) [13] (Tangerine, 2003)
35—California (52) [17] & Virginia Tech (49) [18] (Insight, 2003)
35—Miami (Fla.) (37) [18] & Florida (20) [17] (Sugar, 2001)
33—Utah (38) [21] & Georgia Tech (10) [12] (Emerald, 2005)
33—Texas Tech (45) [18] & California (31) [15] (Holiday, 2004)
33—Florida (56) [23] & Maryland (23) [10] (Orange, 2002)
33—Texas (43) [17] & Washington (43) [16] (Holiday, 2001)
33—Marshall (64) [25] & East Caro. [8] (61) (2 ot) (GMAC, 2001)

MOST FIRST DOWNS BY PENALTY
8—West Virginia (18) vs. Florida St. (30) (Gator, 2005)
6—Clemson (27) vs. Tennessee (14) (Peach, Jan. 2, 2004)
6—Florida (52) vs. Florida St. (20) (Sugar, 1997)
6—Texas (3) vs. Miami (Fla.) (46) (Cotton, 1991)
5—Northwestern (38) vs. UCLA (50) (Sun, 2005)
5—Tennessee (38) vs. Texas A&M (7) (Cotton, 2005)
5—Iowa (27) vs. Texas Tech (0) (Alamo, 1996)
5—(D) Arizona (13) vs. Utah (16) (Freedom, 1994)
5—(D) Fresno St. (30) vs. Colorado (41) (Aloha, 1993)
5—West Virginia (21) vs. Notre Dame (34) (Fiesta, 1989)
5—(D) Washington (34) vs. Florida (7) (Freedom, 1989)
5—(D) Western Mich. (30) vs. Fresno St. (35) (California, 1988)
5—Miami (Fla.) (7) vs. Tennessee (35) (Sugar, 1986)
5—(D) Miami (Ohio) (7) vs. San Jose St. (37) (California, 1986)

MOST FIRST DOWNS BY PENALTY, BOTH TEAMS
12—Florida St. (30) [4] & West Virginia (18) [8] (Gator, 2005)
8—Tennessee (38) [5] & Texas A&M (7) [3] (Cotton, 2005)
8—Florida (52) [6] & Florida St. (20) [2] (Sugar, 1997)
8—Texas A&M (22) [4] & Michigan (20) [4] (Alamo, 1995)
8—Miami (Fla.) (46) [2] & Texas (3) [6] (Cotton, 1991)
7—UCLA (50) [2] & Northwestern (38) [5] (Sun, 2005)
7—Clemson (27) [6] & Tennessee (14) [1] (Peach, Jan. 2, 2004)
7—Iowa (27) [5] & Texas Tech (0) [2] (Alamo, 1996)
7—(D) Washington (34) [5] & Florida (7) [2] (Freedom, 1989)
7—Tennessee (35) [2] & Miami (Fla.) (7) [5] (Sugar, 1986)
7—Tennessee (14) [3] & Arkansas (13) [4] (Liberty, 1971)

FEWEST FIRST DOWNS
1—Alabama (29) vs. Texas A&M (21) (Cotton, 1942) (passing)
1—Arkansas (0) vs. LSU (0) (Cotton, 1947) (rushing)
2—Michigan St. (0) vs. Auburn (6) (Orange, 1938) (1 rushing, 1 passing)

FEWEST FIRST DOWNS, BOTH TEAMS
10—Texas (7) [3] & Randolph Field (7) [7] (Cotton, 1944)
12—LSU (19) [4] & Texas A&M (14) [8] (Orange, 1944)

FEWEST FIRST DOWNS RUSHING
0—Southern California (19) vs. TCU (28) (Sun, 1998)
0—Florida (18) vs. Missouri (20) (Sugar, 1966)
0—Navy (6) vs. Texas (28) (Cotton, 1964)
0—Alabama (29) vs. Texas A&M (21) (Cotton, 1942)

FEWEST FIRST DOWNS RUSHING, BOTH TEAMS
3—Alabama (29) [0] & Texas A&M (21) [3] (Cotton, 1942)
8—(D) Southern California (28) [4] & Utah (21) [4] (Freedom, 1993)
9—Florida St. (41) [2] & Nebraska (17) [7] (Fiesta, 1990)
9—Texas (28) [9] & Navy (6) [0] (Cotton, 1964)

FEWEST FIRST DOWNS PASSING
0—Army (28) vs. Alabama (29) (John Hancock Sun, 1988)
0—Oklahoma (40) vs. Houston (10) (Sun, 1981)
0—West Virginia (14) vs. South Carolina (3) (Peach, 1969)
0—Missouri (35) vs. Alabama (10) (Gator, 1968)
0—Virginia Tech (7) vs. Miami (Fla.) (14) (Liberty, 1966)
0—Auburn (7) vs. Mississippi (13) (Liberty, 1965)
0—Alabama (10) vs. Arkansas (3) (Sugar, 1962)
0—(D) Missouri (14) vs. Georgia Tech (10) (Bluebonnet, 1962)
0—Utah St. (13) vs. New Mexico St. (20) (Sun, 1960)
0—Arkansas (0) vs. LSU (0) (Cotton, 1947)
0—Fordham (2) vs. Missouri (0) (Sugar, 1942)
0—Arizona St. (0) vs. Catholic (0) (Sun, 1940)
0—West Virginia (7) vs. Texas Tech (6) (Sun, 1938)

FEWEST FIRST DOWNS PASSING, BOTH TEAMS
1—Alabama (10) [0] & Arkansas (3) [1] (Sugar, 1962)
4—Oklahoma (41) [1] & Wyoming (7) [3] (Fiesta, 1976)
4—Texas (16) [2] & Tennessee (0) [2] (Cotton, 1953)
4—Rice (28) [3] & Colorado (14) [1] (Cotton, 1938)

Punting

MOST PUNTS
17—Duke (3) vs. Southern California (7) (Rose, 1939)
16—Alabama (29) vs. Texas A&M (21) (Cotton, 1942)
16—New Mexico St. (14) vs. Hardin-Simmons (14) (Sun, 1936)
15—Tennessee (0) vs. Rice (8) (Orange, 1947)
14—Tulsa (7) vs. Tennessee (14) (Sugar, 1943)
14—Santa Clara (6) vs. LSU (0) (Sugar, 1938)
14—LSU (0) vs. Santa Clara (6) (Sugar, 1938)
14—TCU (3) vs. LSU (2) (Sugar, 1936)
13—Rice (8) vs. Tennessee (0) (Orange, 1947)
13—Tennessee (0) vs. Southern California (25) (Rose, 1945)
13—Oklahoma (0) vs. Tennessee (17) (Orange, 1939)
13—Catholic (20) vs. Mississippi (19) (Orange, 1936)
13—LSU (2) vs. TCU (3) (Sugar, 1936)
13—Miami (Fla.) (0) vs. Bucknell (26) (Orange, 1935)

MOST PUNTS, BOTH TEAMS
28—Rice (8) [13] & Tennessee (0) [15] (Orange, 1947)
28—Santa Clara (6) [14] & LSU (0) [14] (Sugar, 1938)
27—TCU (3) [14] & LSU (2) [13] (Sugar, 1936)
25—Tennessee (17) [12] & Oklahoma (0) [13] (Orange, 1939)
24—Catholic (20) [13] & Mississippi (19) [11] (Orange, 1936)
23—UTEP (14) [12] & Mississippi (7) [11] (Sun, 1967)
22—Auburn (6) [10] & Michigan St. (0) [12] (Orange, 1938)

HIGHEST PUNTING AVERAGE
(Minimum 5 Punts)
53.9—Southern California (7) vs. Wisconsin (0) (Rose, 1953) (8 for 431)
53.8—Hawaii (28) vs. Tulane (36) (Hawaii, 2002) (5 for 269)
52.3—Tennessee (17) vs. Nebraska (42) (Orange, 1998) (6 for 314)
52.0—Iowa (27) vs. Texas Tech (0) (Alamo, 1996) (5 for 260)
51.5—Nebraska (32) vs. Michigan (28) (Alamo, 2005) (8 for 412)
51.5—(D) Colorado (51) vs. Oregon (43) (Aloha, 1998) (6 for 309)
51.0—Penn St. (10) vs. Clemson (35) (Florida Citrus, 1988) (5 for 255)
50.2—Marshall (38) vs. Louisville (15) (GMAC, 2002) (6 for 301)
50.0—Virginia Tech (35) vs. Louisville (24) (Gator, 2006) (6 for 300)
50.0—(D) Oregon (17) vs. Wake Forest (38) (Seattle, 2002) (6 for 300)
50.0—Nevada (37) vs. Toledo (40) (ot) (Las Vegas, 1995) (5 for 250)
50.0—Mississippi St. (17) vs. Nebraska (31) (Sun, 1980) (5 for 250)

FEWEST PUNTS
0—Navy (51) vs. Colorado St. (30) (Poinsettia, 2005)
0—Texas Tech (38) vs. Navy (14) (Houston, 2003)
0—Illinois (63) vs. Virginia (21) (Micronpc.com, 1999)
0—Oklahoma St. (62) vs. Wyoming (14) (Holiday, 1988)
0—Maryland (23) vs. Tennessee (30) (Florida Citrus, 1983)
0—Oklahoma (41) vs. Wyoming (7) (Fiesta, 1976)
1—Ohio St. (34) vs. Notre Dame (20) (Fiesta, 2006)
1—Utah (35) vs. Pittsburgh (7) (Fiesta, 2005)
1—New Mexico (19) vs. Navy (34) (Emerald, 2004)
1—North Carolina St. (56) vs. Kansas (26) (Tangerine, 2003)
1—Virginia (48) vs. West Virginia (22) (Continental Tire, 2002)
1—Boston College (51) vs. Toledo (25) (Motor City, 2002)
1—Oklahoma (25) vs. Mississippi (27) (Independence, 1999)
1—Nebraska (62) vs. Florida (24) (Fiesta, 1996)
1—Virginia (22) vs. Tennessee (23) (Sugar, 1991)
1—Brigham Young (39) vs. Penn St. (50) (Holiday, 1989)
1—Tennessee (30) vs. Maryland (23) (Florida Citrus, 1983)
1—Nebraska (21) vs. LSU (20) (Orange, 1983)
1—North Carolina St. (31) vs. Kansas (18) (Liberty, 1973)
1—Utah (32) vs. West Virginia (6) (Liberty, 1964)
1—(D) Miami (Fla.) (34) vs. Nebraska (36) (Gotham, 1962)
1—Georgia Tech (42) vs. West Virginia (19) (Sugar, 1954)
1—West Virginia (19) vs. Georgia Tech (42) (Sugar, 1954)
1—Missouri (23) vs. Clemson (24) (Gator, 1949)

LOWEST PUNTING AVERAGE
(Minimum 3 Punts)
17.0—Kentucky (14) vs. Penn St. (26) (Outback, 1999) (3 for 51)
17.0—Nevada (34) vs. Bowling Green (35) (Las Vegas, 1992) (4 for 68)
19.0—Cincinnati (18) vs. Virginia Tech (6) (Sun, 1947) (6 for 114)
22.0—Mississippi St. (16) vs. North Carolina St. (12) (Liberty, 1963) (3 for 66)
23.0—Bowling Green (35) vs. Nevada (34) (Las Vegas, 1992) (5 for 115)
25.5—Houston (34) vs. Notre Dame (35) (Cotton, 1979) (10 for 255)
26.0—(D) Air Force (37) vs. Fresno St. (34) (Silicon Valley, 2000) (3 for 78)
26.1—Michigan (14) vs. Alabama (17) (Outback, 1997) (7 for 183)
26.3—Oklahoma St. (34) vs. TCU (0) (Cotton, 1945) (6 for 158)
26.3—Notre Dame (35) vs. Houston (34) (Cotton, 1979) (7 for 184)
26.3—Rice (28) vs. Alabama (6) (Cotton, 1954) (8 for 210)

MOST PUNTS BLOCKED BY ONE TEAM
2—Iowa (30) vs. LSU (25) (Capital One, 2005)
2—Cincinnati (32) vs. Marshall (14) (Fort Worth, 2004)
2—North Carolina (21) vs. Mississippi St. (17) (Peach, Jan. 2, 1993)
2—North Carolina St. (14) vs. Georgia (7) (Liberty, 1967)
2—LSU (25) vs. Colorado (7) (Orange, 1962)

Punt Returns

MOST PUNT RETURNS
9—Georgia (7) vs. North Carolina (3) (Gator, Dec. 31, 1971) (6.8 average)
8—Indiana (20) vs. Virginia Tech (45) (Independence, 1993) (7.3 average)
8—Mississippi (7) vs. UTEP (14) (Sun, 1967) (9.4 average)
8—Michigan (34) vs. Oregon St. (7) (Rose, 1965) (10.6 average)
7—Florida St. (23) vs. Penn St. (26) (3 ot) (Orange, 2006) (25.7 average)
7—Michigan (28) vs. Nebraska (32) (Alamo, 2005) (10.3 average)
7—Boise St. (21) vs. Boston College (27) (MPC Computers, 2005) (21.6 average)
7—North Carolina (16) vs. Auburn (10) (Peach, 2001) (9.4 average)
7—Auburn (10) vs. North Carolina (16) (Peach, 2001) (3.7 average)
7—Oklahoma (10) vs. Arkansas (3) (Cotton, 2002) (2.9 average)
7—Stanford (38) vs. Michigan St. (0) (Sun, 1996) (13.4 average)
7—Louisville (34) vs. Alabama (7) (Fiesta, 1991) (7.3 average)
7—Southern California (14) vs. Tennessee (0) (Rose, 1940)
7—Oklahoma (0) vs. Tennessee (17) (Orange, 1939) (5.5 average)

MOST PUNT RETURN YARDS
180—Florida St. (23) vs. Penn St. (26) (3 ot) (Orange, 2006) (7 returns)
151—Boise St. (21) vs. Boston College (27) (MPC Computers, 2005) (7 returns)
136—Nebraska (38) vs. Alabama (6) (Orange, 1972) (6 returns)
128—Oklahoma (48) vs. Duke (21) (Orange, 1958)
126—Tulane (13) vs. Texas A&M (14) (Sugar, 1940) (6 returns)
124—California (37) vs. Clemson (13) (Florida Citrus, 1992) (5 returns)
124—Washington (44) vs. Wisconsin (8) (Rose, 1960) (4 returns)
108—Kansas (42) vs. Houston (13) (Fort Worth, 2005) (6 returns)
108—Alabama (34) vs. Michigan (35) (ot) (Orange, 2000) (4 returns)
108—Southern Miss. (38) vs. UTEP (18) (Independence, 1988) (2 returns)
107—Arizona St. (45) vs. Florida St. (38) (Fiesta, 1971) (5 returns)
104—Texas A&M (21) vs. Alabama (29) (Cotton, 1942) (5 returns)
100—Virginia (34) vs. Georgia (27) (Peach, Dec. 30, 1995) (4 returns)

HIGHEST PUNT RETURN AVERAGE
(Minimum 3 Returns)
33.0—Kent St. (18) vs. Tampa (21) (Tangerine, 1972) (3 for 99)
32.7—Brigham Young (46) vs. SMU (45) (Holiday, 1980) (3 for 98)
31.0—Washington (44) vs. Wisconsin (8) (Rose, 1960) (4 for 124)
30.7—Michigan (42) vs. North Carolina St. (7) (Hall of Fame, 1994) (3 for 92)
29.7—Tennessee (45) vs. Virginia Tech (23) (Gator, 1994) (3 for 89)
29.7—Nebraska (28) vs. Florida St. (31) (Fiesta, 1988) (3 for 89)
27.7—Houston (48) vs. Hawaii (54) (3 ot) (Hawaii, 2003) (3 for 83)
27.7—Kansas St. (52) vs. Wyoming (17) (Copper, 1993) (3 for 83)
27.0—Alabama (34) vs. Michigan (35) (ot) (Orange, 2000) (4 for 108)
25.7—Florida St. (23) vs. Penn St. (26) (3 ot) (Orange, 2006) (7 for 180)
25.3—TCU (27) vs. Iowa St. (24) (Houston, 2005) (3 for 76)
25.0—Virginia (34) vs. Georgia (27) (Peach, Dec. 30, 1995) (4 for 100)

Kickoff Returns

MOST KICKOFF RETURNS
10—Florida (24) vs. Nebraska (62) (Fiesta, 1996) (26.8 average)
10—Wyoming (14) vs. Oklahoma St. (62) (Holiday, 1988) (20.5 average)
9—Colorado St. (30) vs. Navy (51) (Poinsettia, 2005) (19.9 average)
9—Kansas (26) vs. North Carolina St. (56) (Tangerine, 2003) (23.3 average)
9—Maryland (23) vs. Florida (56) (Orange, 2002) (13.7 average)
9—Brigham Young (14) vs. Texas A&M (65) (Holiday, 1990) (18.2 average)
8—Texas (38) vs. Michigan (37) (Rose, 2005) (26.8 average)
8—Boise St. (40) vs. Louisville (44) (Liberty, 2004) (23.3 average)
8—New Mexico (14) vs. Oregon St. (55) (Las Vegas, 2003) (21.9 average)
8—Michigan (17) vs. Tennessee (45) (Florida Citrus, 2002) (15.6 average)
8—Washington (43) vs. Texas (47) (Holiday, 2001) (18.0 average)
8—Brigham Young (27) vs. Tulane (41) (Liberty, 1998) (31.0 average)
8—North Carolina St. (23) vs. Miami (Fla.) (46) (Micron PC, 1998) (18.3 average)
8—Virginia Tech (3) vs. North Carolina (42) (Gator, 1998) (19.4 average)
8—Florida St. (20) vs. Florida (52) (Sugar, 1997) (19.0 average)
8—Northwestern (32) vs. Southern California (41) (Rose, 1996) (28.1 average)
8—Nebraska (21) vs. Georgia Tech (45) (Florida Citrus, 1991) (23.6 average)
8—Notre Dame (10) vs. Texas A&M (35) (Cotton, 1988) (18.9 average)
8—Texas Tech (17) vs. Florida St. (40) (Tangerine, 1977)
8—UCLA (6) vs. Alabama (36) (Liberty, 1976) (17.6 average)
8—Brigham Young (21) vs. Oklahoma St. (49) (Tangerine, 1976)
8—(D) Tulane (7) vs. Houston (47) (Bluebonnet, 1973) (28.1 average)
8—Missouri (35) vs. Arizona St. (49) (Fiesta, 1972) (32.3 average)
8—Arizona St. (45) vs. Florida St. (38) (Fiesta, 1971) (16.4 average)
8—Florida St. (38) vs. Arizona St. (45) (Fiesta, 1971) (23.0 average)
8—Colorado (47) vs. Alabama (33) (Liberty, 1969) (27.8 average)
8—Ohio (42) vs. Richmond (49) (Tangerine, 1968)
8—Florida St. (20) vs. UTEP (47) (Sun, 1955)
8—UCLA (14) vs. Illinois (45) (Rose, 1947) (32.4 average)

MOST KICKOFF RETURN YARDS
268—Florida (24) vs. Nebraska (62) (Fiesta, 1996) (10 returns)
259—UCLA (14) vs. Illinois (45) (Rose, 1947) (8 returns)
258—Missouri (35) vs. Arizona St. (49) (Fiesta, 1972) (8 returns)
248—Brigham Young (27) vs. Tulane (41) (Liberty, 1998) (8 returns)
225—Northwestern (32) vs. Southern California (41) (Rose, 1996) (8 returns)

225—(D) Tulane (7) vs. Houston (47) (Bluebonnet, 1973) (8 returns)
222—Colorado (47) vs. Alabama (33) (Liberty, 1969) (8 returns)
221—Michigan (37) vs. Texas (38) (Rose, 2005) (6 returns)
214—Texas (38) vs. Michigan (37) (Rose, 2005) (8 returns)
210—Kansas (26) vs. North Carolina St. (56) (Tangerine, 2003) (9 returns)
207—(D) California (38) vs. Navy (42) (Aloha, 1996) (7 returns)
205—Wyoming (14) vs. Oklahoma (62) (Holiday, 1988) (10 returns)
204—Brigham Young (21) vs. Oklahoma St. (49) (Tangerine, 1976) (8 returns)

HIGHEST KICKOFF RETURN AVERAGE
(Minimum 3 Returns)
42.5—Tennessee (27) vs. Maryland (28) (John Hancock, 1984) (4 for 170)
38.5—Virginia (23) vs. Pittsburgh (16) (Continental Tire, 2003) (4 for 154)
38.3—(D) Fresno St. (30) vs. Colorado (41) (Aloha, 1993) (3 for 115)
38.3—Ohio St. (28) vs. Pittsburgh (23) (Fiesta, 1984) (4 for 153)
38.2—(D) Houston (22) vs. Washington St. (24) (Aloha, 1988) (5 for 191)
37.5—LSU (45) vs. Michigan St. (26) (Independence, 1995) (4 for 150)
37.5—Notre Dame (24) vs. Alabama (23) (Sugar, 1973) (4 for 150)
37.3—Toledo (45) vs. UTEP (13) (GMAC, 2005) (3 for 112)
36.8—Ohio St. (17) vs. Syracuse (24) (Hall of Fame, 1992) (4 for 147)
36.8—Michigan (37) vs. Texas (38) (Rose, 2005) (6 for 221)
36.7—Indiana (20) vs. Virginia Tech (45) (Independence, 1993) (3 for 110)
36.2—Maryland (23) vs. Tennessee (30) (Florida Citrus, 1983) (5 for 181)
35.8—Washington (21) vs. Colorado (33) (Holiday, 1996) (5 for 179)

Fumbles

MOST FUMBLES
11—Mississippi (7) vs. Alabama (12) (Sugar, 1964) (lost 6)
9—Texas (11) vs. Notre Dame (24) (Cotton, 1971) (lost 5)
8—North Carolina St. (28) vs. Iowa (23) (Peach, Dec. 31, 1988) (lost 5)
8—(D) Houston (35) vs. Navy (0) (Garden State, 1980) (lost 3)
8—Louisville (14) vs. Louisiana Tech (24) (Independence, 1977) (lost 3)
8—North Texas (8) vs. New Mexico St. (28) (Sun, 1959) (lost 6)
8—TCU (0) vs. Air Force (0) (Cotton, 1959) (lost 3)
8—Colorado (27) vs. Clemson (21) (Orange, 1957) (lost 3)

MOST FUMBLES, BOTH TEAMS
17—Alabama (12) [6] & Mississippi (7) [11] (Sugar, 1964) (lost 9)
14—Louisiana Tech (24) [6] & Louisville (14) [8] (Independence, 1977) (lost 6)
14—Tennessee (34) [7] & Air Force (13) [7] (Sugar, 1971) (lost 7)
13—TCU (0) [8] & Air Force (0) [5] (Cotton, 1959) (lost 6)
12—North Carolina St. (28) [8] & Iowa (23) [4] (Peach, Dec. 31, 1988) (lost 8)
12—(D) Houston (35) [8] & Navy (0) [4] (Garden State, 1980) (lost 6)
12—New Mexico St. (28) [4] & North Texas (8) [8] (Sun, 1959) (lost 8)
11—(D) Toledo (27) [7] & San Jose St. (25) [4] (California, 1981) (lost 3)
11—Oklahoma (41) [6] & Wyoming (7) [5] (Fiesta, 1976)

MOST FUMBLES LOST
6—Tulsa (10) vs. Georgia Tech (52) (Humanitarian, 2004) (7 fumbles)
6—Texas A&M (2) vs. Florida St. (10) (Cotton, 1992) (6 fumbles)
6—East Caro. (31) vs. Maine (0) (Tangerine, 1965) (6 fumbles)
6—Mississippi (7) vs. Alabama (12) (Sugar, 1964) (11 fumbles)
6—North Texas (8) vs. New Mexico St. (28) (Sun, 1959) (8 fumbles)
6—(D) Arizona St. (21) vs. Xavier (Ohio) (33) (Salad, 1950) (7 fumbles)
5—Southern Miss. (35) vs. Idaho (42) (Humanitarian, 1998) (6 fumbles)
5—UCLA (16) vs. Wisconsin (21) (Rose, 1994) (5 fumbles)
5—North Carolina St. (28) vs. Iowa (23) (Peach, Dec. 31, 1988) (8 fumbles)
5—(D) North Carolina (21) vs. Arizona (30) (Aloha, 1986) (5 fumbles)
5—(D) Bowling Green (7) vs. Fresno St. (51) (California, 1985) (6 fumbles)
5—(D) Georgia (22) vs. Stanford (25) (Bluebonnet, 1978) (6 fumbles)
5—(D) Texas A&M (28) vs. Southern California (47) (Bluebonnet, 1977) (7 fumbles)
5—Auburn (27) vs. Texas (3) (Gator, 1974) (7 fumbles)
5—Texas (11) vs. Notre Dame (24) (Cotton, 1971) (9 fumbles)
5—Georgia (2) vs. Arkansas (16) (Sugar, 1969) (7 fumbles)
5—(D) Utah St. (9) vs. Baylor (24) (Gotham, 1961) (5 fumbles)
5—Rice (7) vs. Navy (20) (Cotton, 1958) (5 fumbles)
5—Auburn (13) vs. Vanderbilt (25) (Gator, 1955) (5 fumbles)
5—Oklahoma (7) vs. Kentucky (13) (Sugar, 1951)
5—Missouri (7) vs. Maryland (20) (Gator, 1950) (7 fumbles)
5—Texas A&M (21) vs. Alabama (29) (Cotton, 1942) (6 fumbles)

MOST FUMBLES LOST, BOTH TEAMS
9—Alabama (12) [3] & Mississippi (7) [6] (Sugar, 1964) (17 fumbles)
8—Idaho (42) [3] & Southern Miss. (35) [5] (Humanitarian, 1998) (9 fumbles)
8—North Carolina St. (28) [5] & Iowa (23) [3] (Peach, Dec. 31, 1988) (12 fumbles)
8—New Mexico St. (28) [2] & North Texas (8) [6] (Sun, 1959) (12 fumbles)
8—Navy (20) [3] & Rice (7) [5] (Cotton, 1958) (10 fumbles)
7—Georgia Tech (52) [1] & Tulsa (10) [6] (Humanitarian, 2004) (8 fumbles)
7—Florida St. (10) [1] & Texas A&M (2) [6] (Cotton, 1992) (7 fumbles)
7—Texas A&M (37) [3] & Florida (14) [4] (Sun, Jan. 2, 1977) (8 fumbles)
7—Arizona St. (28) [3] & Pittsburgh (7) [4] (Fiesta, 1973) (9 fumbles)
7—Tennessee (34) [3] & Air Force (13) [4] (Sugar, 1971) (14 fumbles)
7—Michigan St. (28) [4] & UCLA (20) [3] (Rose, 1954) (8 fumbles)

Penalties

MOST PENALTIES
21—Mississippi St. (17) vs. Clemson (7) (Peach, 1999) (188 yards)
20—(D) Fresno St. (35) vs. Western Mich. (30) (California, 1988) (166 yards)
19—Oregon (41) vs. Air Force (13) (Las Vegas, 1997) (166 yards)
18—Oregon St. (41) vs. Notre Dame (9) (Fiesta, 2001) (174 yards)
18—Alabama (34) vs. Michigan (35) (ot) (Orange, 2000) (132 yards)
18—Washington St. (31) vs. Utah (28) (Copper, 1992) (136 yards)
17—Florida St. (30) vs. West Virginia (18) (Gator, 2005) (174 yards)
16—Miami (Fla.) (46) vs. Texas (3) (Cotton, 1991) (202 yards)
16—Tulsa (16) vs. McNeese St. (20) (Independence, 1976) (100 yards)
16—Tennessee (17) vs. Oklahoma (0) (Orange, 1939) (130 yards)

MOST PENALTIES, BOTH TEAMS
29—Mississippi St. (17) [21] & Clemson (7) [8] (Peach, 1999) (270 yards)
29—Florida (52) [15] & Florida St. (20) [14] (Sugar, 1997) (217 yards)
29—McNeese St. (20) [13] & Tulsa (16) [16] (Independence, 1976) (205 yards)
28—Florida St. (30) [17] & West Virginia (18) [11] (Gator, 2005) (295 yards)
28—Michigan (35) [10] & Alabama (34) [18] (ot) (Orange, 2000) (247 yards)
28—(D) Fresno St. (35) [20] & Western Mich. (30) [8] (California, 1988) (231 yards)
27—Marshall (48) [14] & Louisville (29) [13] (Motor City, 1998) (232 yards)
26—Oregon (41) [19] & Air Force (13) [7] (Las Vegas, 1997) (223 yards)
26—Tennessee (35) [11] & Miami (Fla.) (7) [15] (Sugar, 1986) (245 yards)
25—Oregon St. (41) [18] & Notre Dame (9) [7] (Fiesta, 2001) (216 yards)
25—Washington St. (31) [18] & Utah (28) [7] (Copper, 1992) (191 yards)
25—Tennessee (17) [16] & Oklahoma (0) [9] (Orange, 1939) (221 yards)

MOST YARDS PENALIZED
202—Miami (Fla.) (46) vs. Texas (3) (Cotton, 1991) (16 penalties)
188—Mississippi St. (17) vs. Clemson (7) (Peach, 1999) (21 penalties)
174—Florida St. (30) vs. West Virginia (18) (Gator, 2005) (17 penalties)
174—Oregon St. (41) vs. Notre Dame (9) (Fiesta, 2001) (18 penalties)
166—Oregon (41) vs. Air Force (13) (Las Vegas, 1997) (19 penalties)
166—(D) Fresno St. (35) vs. Western Mich. (30) (California, 1988) (20 penalties)
164—Illinois (30) vs. East Caro. (0) (Liberty, 1994) (15 penalties)
163—(D) San Jose St. (37) vs. Miami (Ohio) (7) (California, 1986) (14 penalties)
153—Purdue (25) vs. Georgia (28) (ot) (Outback, 2000) (14 penalties)
151—Utah (17) vs. Fresno St. (16) (Las Vegas, 1999) (15 penalties)
150—Utah St. (42) vs. Ball St. (33) (Las Vegas, 1993) (15 penalties)
150—Oklahoma (48) vs. Duke (21) (Orange, 1958) (12 penalties)

MOST YARDS PENALIZED, BOTH TEAMS
295—Florida St. (30) [174] & West Virginia (18) [121] (Gator, 2005)
270—Mississippi St. (17) [188] & Clemson (7) [82] (Peach, 1999)
270—Miami (Fla.) (46) [202] & Texas (3) [68] (Cotton, 1991)
264—(D) San Jose St. (37) [163] & Miami (Ohio) (7) [101] (California, 1986)
247—Michigan (35) [115] & Alabama (34) [132] (ot) (Orange, 2000)
245—Tennessee (35) [125] & Miami (Fla.) (7) [120] (Sugar, 1986)
242—(D) Michigan (33) [148] & UCLA (14) [94] (Bluebonnet, 1981)
232—Marshall (48) [123] & Louisville (29) [109] (Motor City, 1998)
231—(D) Fresno St. (35) [166] & Western Mich. (30) [65] (California, 1988)
226—Hawaii (23) [88] & Oregon St. (17) [138] (Oahu Classic, 1999)

FEWEST PENALTIES
0—SMU (7) vs. Alabama (28) (Sun, 1983)
0—Louisiana Tech (13) vs. East Caro. (35) (Independence, 1978)
0—Texas (17) vs. Alabama (13) (Cotton, 1973)
0—Air Force (13) vs. Tennessee (34) (Sugar, 1971)
0—(D) Rice (7) vs. Kansas (33) (Bluebonnet, 1961)
0—Pittsburgh (14) vs. Georgia Tech (21) (Gator, 1956)
0—Clemson (0) vs. Miami (Fla.) (14) (Gator, 1952)
0—Texas (7) vs. Randolph Field (7) (Cotton, 1944)
0—Alabama (20) vs. Washington (19) (Rose, 1926)

FEWEST PENALTIES, BOTH TEAMS
3—Alabama (28) [3] & SMU (7) [0] (Sun, 1983)
3—Penn St. (30) [2] & Texas (6) [1] (Cotton, 1972)
3—Texas (21) [1] & Notre Dame (17) [2] (Cotton, 1970)
3—Penn St. (15) [1] & Kansas (14) [2] (Orange, 1969)
3—(D) Kansas (33) [3] & Rice (7) [0] (Bluebonnet, 1961)

FEWEST YARDS PENALIZED
0—North Texas (10) vs. Southern Miss. (31) (New Orleans, 2004)
0—SMU (7) vs. Alabama (28) (Sun, 1983)
0—Louisiana Tech (13) vs. East Caro. (35) (Independence, 1978)
0—Texas (17) vs. Alabama (13) (Cotton, 1973)
0—Air Force (13) vs. Tennessee (34) (Sugar, 1971)
0—(D) Rice (7) vs. Kansas (33) (Bluebonnet, 1961)
0—Pittsburgh (14) vs. Georgia Tech (21) (Gator, 1956)
0—Clemson (0) vs. Miami (Fla.) (14) (Gator, 1952)
0—Texas (7) vs. Randolph Field (7) (Cotton, 1944)
0—Alabama (20) vs. Washington (19) (Rose, 1926)

FEWEST YARDS PENALIZED, BOTH TEAMS
10—Duquesne (13) [5] & Mississippi St. (12) [5] (Orange, 1937)
15—Texas (21) [5] & Notre Dame (17) [10] (Cotton, 1970)
15—(D) Kansas (33) [15] vs. Rice (7) [0] (Bluebonnet, 1961)

Miscellaneous Records

SCORELESS TIES#
1959—Air Force 0, TCU 0 (Cotton)
1947—Arkansas 0, LSU 0 (Cotton)
1940—Arizona St. 0, Catholic 0 (Sun)
1922—California 0, Wash. & Jeff. 0 (Rose)

TIE GAMES#
(Not Scoreless)
1991—Brigham Young 13, Iowa 13 (Holiday)
1990—Louisiana Tech 34, Maryland 34 (Independence)
1988—Auburn 16, Syracuse 16 (Sugar)
1985—Arizona 13, Georgia 13 (Sun)
1984—Florida St. 17, Georgia 17 (Florida Citrus)
1978—Arkansas 10, UCLA 10 (Fiesta)
1977—(D) Maryland 17, Minnesota 17 (Hall of Fame)
1974—Texas Tech 6, Vanderbilt 6 (Peach)
1974—(D) Houston 31, North Carolina St. 31 (Bluebonnet)
1970—(D) Alabama 24, Oklahoma 24 (Bluebonnet)
1970—(D) Long Beach St. 24, Louisville 24 (Pasadena)
1967—Florida St. 17, Penn St. 17 (Gator)
1960—(D) Alabama 3, Texas 3 (Bluebonnet)
1948—Georgia 20, Maryland 20 (Gator)
1948—Penn St. 13, SMU 13 (Cotton)
1947—(D) Montana St. 13, New Mexico 13 (Harbor)
1944—Randolph Field 7, Texas 7 (Cotton)
1937—(D) Auburn 7, Villanova 7 (Bacardi)
1936—Hardin-Simmons 14, New Mexico St. 14 (Sun)
1934—(D) Arkansas 7, Centenary (La.) 7 (Dixie Classic)
1927—Alabama 7, Stanford 7 (Rose)
1924—Navy 14, Washington 14 (Rose)

OVERTIME GAMES#
1995—Toledo (40) vs. Nevada (37) (Las Vegas) (1 ot)
2000—Georgia (28) vs. Purdue (25) (Outback) (1 ot)
2000—Michigan (35) vs. Alabama (34) (Orange) (1 ot)
2000—Mississippi St. (43) vs. Texas A&M (41) (Independence) (1 ot)
2001—Marshall (64) vs. East Caro. (61) (GMAC) (2 ot)
2002—Wisconsin (31) vs. Colorado (28) (Alamo) (1 ot)
2003—Ohio St. (31) vs. Miami (Fla.) (24) (Fiesta) (2 ot)
2003—Hawaii (54) vs. Houston (48) (Hawaii) (3 ot)
2004—Georgia (34) vs. Purdue (27) (Capital One) (1 ot)
2004—Fresno St. (37) vs. Virginia (34) (MPC Computers) (1 ot)
2005—Nevada (49) vs. UCF (48) (Hawaii) (1 ot)
2006—Penn St. (26) vs. Florida St. (23) (Orange) (3 ot)

#Beginning in 1995-96, tied bowl games were allowed to use a tiebreaker system.

Longest Plays

Only official records after 1937 are included. Prior records are included if able to be substantiated. Each team's score is in parentheses after the team name. Totals for each team in both-team records are in brackets after the team's score. The year listed is the actual (calendar) year the game was played; the date is included if the bowl was played twice (i.e., January and December) during one calendar year. The list also includes discontinued bowls, marked with (D). Bowls are listed by the name of the bowl at the time it was played.

LONGEST RUNS FROM SCRIMMAGE

Yds.	Player, Team (Score) vs. Opponent (Score)	Bowl, Year
99*	Terry Baker (QB), Oregon St. (6) vs. Villanova (0)	Liberty, 1962
95*#	Dicky Maegle, Rice (28) vs. Alabama (6)	Cotton, 1954
94*(D)	Dwight Ford, Southern California (47) vs. Texas A&M (28)	Bluebonnet, 1977
94*	Larry Smith, Florida (27) vs. Georgia Tech (12)	Orange, 1967
94*	Hascall Henshaw, Arizona St. (13) vs. Case Reserve (26)	Sun, 1941

*#Famous bench-tackle play; Maegle tackled on Alabama 40-yard line by Tommy Lewis, awarded touchdown. *Scored touchdown on play.*

LONGEST PASS PLAYS

Yds.	Player, Team (Score) vs. Opponent (Score)	Bowl, Year
95*	Ronnie Fletcher to Ben Hart, Oklahoma (19) vs. Florida St. (36)	Gator, Jan. 2, 1965
93*(D)	Stan Heath to Tommy Kalminir, Nevada (13) vs. North Texas (6)	Salad, 1948
91*(D)	Mark Barsotti to Stephen Shelley, Fresno St. (27) vs. Ball St. (6)	California, 1989
89*	Pete Gonzalez to Jake Hoffart, Pittsburgh (7) vs. Southern Miss. (41)	Liberty, 1997
88*	Michael Bishop to Darnell McDonald, Kansas St. (34) vs. Purdue (37)	Alamo, 1998
88*	Dave Schnell to Rob Turner, Indiana (34) vs. South Carolina (10)	Liberty, 1988
87*(D)	Mike Thomas to L.C. Stevens, North Carolina (20) vs. Arkansas (10)	Carquest, Dec. 30, 1995
87*	Drew Bledsoe to Phillip Bobo, Washington St. (31) vs. Utah (28)	Copper, 1992
87*	Randy Wright to Tim Stracka, Wisconsin (14) vs. Kansas St. (3)	Independence, 1982
87*	Ger Schwedes to Ernie Davis, Syracuse (23) vs. Texas (14)	Cotton, 1960
86*	Brad Otton to Keyshawn Johnson, Southern California (55) vs. Texas Tech (14)	Cotton, 1995

**Scored touchdown on play.*

LONGEST FIELD GOALS

Yds.	Player, Team (Score) vs. Opponent (Score)	Bowl, Year
62	Tony Franklin, Texas A&M (37) vs. Florida (14)	Sun, Jan. 2, 1977
56	Greg Cox, Miami (Fla.) (20) vs. Oklahoma (14)	Orange, 1988
55(D)	Russell Erxleben, Texas (38) vs. Colorado (21)	Bluebonnet, 1975
54	Mason Crosby, Colorado (33) vs. UTEP (28)	Houston, 2004
54	Carlos Huerta, Miami (Fla.) (22) vs. Nebraska (0)	Orange, 1992
54	Quin Rodriguez, Southern California (16) vs. Michigan St. (17)	John Hancock, 1990
54	Luis Zendejas, Arizona St. (32) vs. Oklahoma (21)	Fiesta, 1983

LONGEST PUNTS

Yds.	Player, Team (Score) vs. Opponent (Score)	Bowl, Year
84$	Kyle Rote, SMU (21) vs. Oregon (13)	Cotton, 1949
82	Ike Pickle, Mississippi St. (12) vs. Duquesne (13)	Orange, 1937
80	Elmer Layden, Notre Dame (27) vs. Stanford (10)	Rose, 1925
79$	Doak Walker, SMU (21) vs. Oregon (13)	Cotton, 1949
78	Chris Hogue, Tennessee (17) vs. Nebraska (42)	Orange, 1998
78	Glenn Dobbs, Tulsa (7) vs. Tennessee (14)	Sugar, 1943
77	Mike Sochko, Maryland (21) vs. Houston (30)	Cotton, 1977
74	Bryce Benekos, UTEP (28) vs. Colorado (33)	Houston, 2004
74	Bill Bradley, Texas (36) vs. Tennessee (13)	Cotton, 1969
73	Sean Reali, Syracuse (41) vs. Clemson (0)	Gator, 1996

$Quick kick.

LONGEST PUNT RETURNS

Yds.	Player, Team (Score) vs. Opponent (Score)	Bowl, Year
92*	Quinton Jones, Boise St. (21) vs. Boston College (27)	MPC Computers, 2005
88*	Ben Kelly, Colorado (62) vs. Boston College (28)	Insight.com, 1999
87*	Willie Reid, Florida St. (23) vs. Penn St. (26) (3 ot)	Orange, 2006
86*	Aramis Dandoy, Southern California (7) vs. Ohio St. (20)	Rose, 1955
85*	Brian Murph, Kansas (42) vs. Houston (13)	Fort Worth, 2005
85*	Darran Hall, Colorado St. (35) vs. Missouri (24)	Holiday, 1997
83*	Vai Sikahema, Brigham Young (46) vs. SMU (45)	Holiday, 1980
82*	Marcus Wall, North Carolina (31) vs. Texas (35)	Sun, 1994
82	Willie Drewrey, West Virginia (12) vs. Florida St. (31)	Gator, 1982
80*(D)	Gary Anderson, Arkansas (34) vs. Tulane (15)	Hall of Fame, 1980
80*	Cecil Ingram, Alabama (61) vs. Syracuse (6)	Orange, 1953

**Scored touchdown on play.*

LONGEST KICKOFF RETURNS

Yds.	Player, Team (Score) vs. Opponent (Score)	Bowl, Year
100*	C.J. Jones, Iowa (17) vs. Southern California (38)	Orange, 2003
100*(D)	Deltha O'Neal, California (38) vs. Navy (42)	Aloha, 1996
100*	Derrick Mason, Michigan St. (26) vs. LSU (45)	Independence, 1995
100*	Kirby Dar Dar, Syracuse (26) vs. Colorado (22)	Fiesta, 1993
100*	Pete Panuska, Tennessee (27) vs. Maryland (28)	Sun, 1984
100*	Dave Lowery, Brigham Young (21) vs. Oklahoma St. (49)	Tangerine, 1976
100*	Mike Fink, Missouri (35) vs. Arizona St. (49)	Fiesta, 1972
100*(D)	Bob Smith, Texas A&M (40) vs. Georgia (20)	Presidential Cup, 1950
100*!	Al Hoisch, UCLA (14) vs. Illinois (45)	Rose, 1947

**Scored touchdown on play. !Rose Bowl records carry as 103-yard return.*

Missouri Sports Information

Marcus King of Missouri helped the Tigers rally to a 38-31 win over South Carolina in the 2005 Independence Bowl with a bowl-record interception return of 99 yards.

LONGEST INTERCEPTION RETURNS

Yds.	Player, Team (Score) vs. Opponent (Score)	Bowl, Year
99*	Marcus King, Missouri (38) vs. South Carolina (31)	Independence, 2005
95*	Marcus Washington, Colorado (38) vs. Oregon (6)	Cotton, 1996
94*	David Baker, Oklahoma (48) vs. Duke (21)	Orange, 1958
92*	Andy Avalos, Boise St. (40) vs. Louisville (44)	Liberty, 2004
91*	Donald Strickland, Colorado (28) vs. Wisconsin (31)	Alamo, 2002
91*	Don Hoover, Ohio (14) vs. West Tex. A&M (15)	Sun, 1962
90*	Norm Beal, Missouri (21) vs. Navy (14)	Orange, 1961
90*	Charlie Brembs, South Carolina (14) vs. Wake Forest (26)	Gator, 1946
90*(D)	G.P. Jackson, TCU (7) vs. Centre (63)	Fort Worth Classic, 1921

**Scored touchdown on play.*

LONGEST MISCELLANEOUS RETURNS

Yds.	Player, Team (Score) vs. Opponent (Score)	Bowl, Year
98	Greg Mather, Navy (14) vs. Missouri (21) (Int. Lat.)	Orange, 1961
89	Charlie Owens, TCU (9) vs. Texas A&M (28) (Fumble return)	galleryfurniture.com, 2001
80	Antonio Banks, Virginia Tech (45) vs. Indiana (20) (Blocked field goal return)	Independence, 1993
79	Tremain Mack, Miami (Fla.) (31) vs. Virginia (21) (Fumble return)	Carquest, 1996
78	Devin Hester, Miami (Fla.) (27) vs. Florida (10) (Blocked field goal return)	Peach, Dec. 31, 2004
75	Payton Williams, Fresno St. (16) vs. Utah (17) (Blocked field goal return)	Las Vegas, 1999
74	Morgan Scalley, Utah (17) vs. Southern Miss. (0) (Fumble return)	Liberty, 2003
73	Dick Carpenter, Oklahoma (48) vs. Duke (21) (Int. Lat.)	Orange, 1958
70	Carlos Posey, Missouri (34) vs. West Virginia (31) (Blocked punt return)	Insight.com, 1998
65	Steve Manstedt, Nebraska (19) vs. Texas (3) (Fumble return)	Cotton, 1974

Bowl Championship Series Individual Record Lists (1999-06)

Only games played since the formation of the Bowl Championship Series are included. For the All Bowls records, only official records after 1937 are included. Prior records are included if able to be substantiated. Each team's score is in parentheses after the team name. The year listed is the actual (calendar) year the game was played; the date is included if the bowl was played twice (i.e., January and December) during one calendar year. The list also includes discontinued bowls, marked with (D). Bowls are listed by the name of the bowl at the time it was played.

Total Offense

MOST TOTAL YARDS
467—Vince Young, Texas (41) vs. Southern California (38) (Rose, 2006) (267 pass, 200 rush)
444—Rohan Davey, LSU (47) vs. Illinois (34) (Sugar, 2002) (444 pass)
408—Troy Smith, Ohio St. (34) vs. Notre Dame (20) (Fiesta, 2006) (342 pass, 66 rush)
396—Alex Smith, Utah (35) vs. Pittsburgh (7) (Fiesta, 2005) (328 pass, 68 rush)
372—Vince Young, Texas (38) vs. Michigan (37) (Rose, 2005) (192 rush, 180 pass)

MOST TOTAL YARDS, CHAMPIONSHIP GAME
467—Vince Young, Texas (41) vs. Southern California (38) (Rose, 2006) (267 pass, 200 rush)
362—Ken Dorsey, Miami (Fla.) (37) vs. Nebraska (14) (Rose, 2002) (362 pass)
322—Michael Vick, Virginia Tech (29) vs. Florida St. (46) (Sugar, 2000) (225 pass, 97 rush)
321—Matt Leinart, Southern California (55) vs. Oklahoma (19) (Orange, 2005) (332 pass, -11 rush)
297—Tee Martin, Tennessee (23) vs. Florida St. (16) (Fiesta, 1999) (278 pass, 19 rush)

MOST TOTAL YARDS, ALL BOWLS
594—Ty Detmer, Brigham Young (39) vs. Penn St. (50) (Holiday, 1989) (576 pass, 18 rush)

MOST TOUCHDOWNS RESPONSIBLE FOR (TDs SCORED AND PASSED FOR)
5—Vince Young, Texas (38) vs. Michigan (37) (Rose, 2005) (4 rush, 1 pass)
5—Matt Leinart, Southern California (55) vs. Oklahoma (19) (Orange, 2005) (5 pass)

MOST TOUCHDOWNS RESPONSIBLE FOR, CHAMPIONSHIP GAME
5—Matt Leinart, Southern California (55) vs. Oklahoma (19) (Orange, 2005) (5 pass)

MOST TOUCHDOWNS RESPONSIBLE FOR, ALL BOWLS
6—(D) Chuck Long, Iowa (55) vs. Texas (17) (Freedom, 1984) (6 pass)
6—Bobby Layne, Texas (40) vs. Missouri (27) (Cotton, 1946) (3 rush, 2 pass, 1 catch)

Rushing

MOST RUSHING ATTEMPTS
34—Ron Dayne, Wisconsin (17) vs. Stanford (9) (Rose, 2000) (200 yards)
30—Quentin Griffin, Oklahoma (34) vs. Washington St. (14) (Rose, 2003) (144 yards)
28—Domanick Davis, LSU (47) vs. Illinois (34) (Sugar, 2002) (129 yards)
27—Ron Dayne, Wisconsin (38) vs. UCLA (31) (Rose, 1999) (246 yards)
26—Steve Slaton, West Virginia (38) vs. Georgia (35) (Sugar, 2006) (204 yards)
26—Austin Scott, Penn St. (26) vs. Florida St. (23) (3 ot) (Orange, 2006) (110 yards)

MOST RUSHING ATTEMPTS, CHAMPIONSHIP GAME
25—Adrian Peterson, Oklahoma (19) vs. Southern California (55) (Orange, 2005) (82 yards)
23—Maurice Clarett, Ohio St. (31) vs. Miami (Fla.) (24) (2 ot) (Fiesta, 2003) (47 yards)
22—Eric Crouch, Nebraska (14) vs. Miami (Fla.) (37) (Rose, 2002) (114 yards)
20—LenDale White, Southern California (38) vs. Texas (41) (Rose, 2006) (124 yards)
20—Willis McGahee, Miami (Fla.) (24) vs. Ohio St. (31) (2 ot) (Fiesta, 2003) (67 yards)
20—Clinton Portis, Miami (Fla.) (37) vs. Nebraska (14) (Rose, 2002) (104 yards)

MOST RUSHING ATTEMPTS, ALL BOWLS
46—(D) Ron Jackson, Tulsa (28) vs. San Diego St. (17) (Freedom, 1991) (211 yards)

MOST NET RUSHING YARDS
246—Ron Dayne, Wisconsin (38) vs. UCLA (31) (Rose, 1999) (27 attempts)
204—Steve Slaton, West Virginia (38) vs. Georgia (35) (Sugar, 2006) (26 attempts)
200—Vince Young, Texas (41) vs. Southern California (38) (Rose, 2006) (19 attempts)
200—Ron Dayne, Wisconsin (17) vs. Stanford (9) (Rose, 2000) (34 attempts)
192—Vince Young, Texas (38) vs. Michigan (37) (Rose, 2005) (21 attempts)

MOST RUSHING YARDS, CHAMPIONSHIP GAME
200—Vince Young, Texas (41) vs. Southern California (38) (Rose, 2006) (19 attempts)
124—LenDale White, Southern California (38) vs. Texas (41) (Rose, 2006) (20 attempts)
118—LenDale White, Southern California (55) vs. Oklahoma (19) (Orange, 2005) (15 attempts)
117—Justin Vincent, LSU (21) vs. Oklahoma (14) (Sugar, 2004) (16 attempts)
114—Eric Crouch, Nebraska (14) vs. Miami (Fla.) (37) (Rose, 2002) (22 attempts)

MOST RUSHING YARDS, ALL BOWLS
307—P.J. Daniels, Georgia Tech (52) vs. Tulsa (10) (Humanitarian, 2004) (31 carries)

MOST RUSHING YARDS BY A QUARTERBACK
200—Vince Young, Texas (41) vs. Southern California (38) (Rose, 2006) (19 attempts)
192—Vince Young, Texas (38) vs. Michigan (37) (Rose, 2005) (21 attempts)
114—Eric Crouch, Nebraska (14) vs. Miami (Fla.) (37) (Rose, 2002) (22 attempts)
97—Michael Vick, Virginia Tech (29) vs. Florida St. (46) (Sugar, 2000) (23 attempts)
81—Craig Krenzel, Ohio St. (31) vs. Miami (Fla.) (24) (2 ot) (Fiesta, 2003) (19 attempts)

MOST RUSHING YARDS BY A QUARTERBACK, CHAMPIONSHIP GAME
200—Vince Young, Texas (41) vs. Southern California (38) (Rose, 2006) (19 attempts)
114—Eric Crouch, Nebraska (14) vs. Miami (Fla.) (37) (Rose, 2002) (22 attempts)
97—Michael Vick, Virginia Tech (29) vs. Florida St. (46) (Sugar, 2000) (23 attempts)
81—Craig Krenzel, Ohio St. (31) vs. Miami (Fla.) (24) (2 ot) (Fiesta, 2003) (19 attempts)

MOST RUSHING YARDS BY A QUARTERBACK, ALL BOWLS
200—Vince Young, Texas (41) vs. Southern California (38) (Rose, 2006) (19 attempts)

MOST RUSHING YARDS PER ATTEMPT (Minimum 15 Attempts)
10.53—Vince Young, Texas (41) vs. Southern California (38) (Rose, 2006) (19 for 200)
9.31—Ernest Graham, Florida (56) vs. Maryland (23) (Orange, 2002) (16 for 149)
9.14—Vince Young, Texas (38) vs. Michigan (37) (Rose, 2005) (21 for 192)
9.11—Ron Dayne, Wisconsin (38) vs. UCLA (31) (Rose, 1999) (27 for 246)
9.07—Ernest Graham, Florida (20) vs. Miami (Fla.) (37) (Sugar, 2001) (15 for 136)

MOST RUSHING YARDS PER ATTEMPT, CHAMPIONSHIP GAME (Minimum 15 Attempts)
10.53—Vince Young, Texas (41) vs. Southern California (38) (Rose, 2006) (19 for 200)
7.87—LenDale White, Southern California (55) vs. Oklahoma (19) (Orange, 2005) (15 for 118)
7.31—Justin Vincent, LSU (21) vs. Oklahoma (14) (Sugar, 2004) (16 for 117)
6.20—LenDale White, Southern California (38) vs. Texas (41) (Rose, 2006) (20 for 124)
5.53—Travis Minor, Florida St. (16) vs. Tennessee (23) (Fiesta, 1999) (15 for 83)

MOST RUSHING YARDS PER ATTEMPT, ALL BOWLS (Minimum 15 Attempts)
15.67—Tyrone Wheatley, Michigan (38) vs. Washington (31) (Rose, 1993) (15 for 235)

MOST RUSHING TOUCHDOWNS
4—Vince Young, Texas (38) vs. Michigan (37) (Rose, 2005)
4—Domanick Davis, LSU (47) vs. Illinois (34) (Sugar, 2002)
4—Ron Dayne, Wisconsin (38) vs. UCLA (31) (Rose, 1999)
3—Vince Young, Texas (41) vs. Southern California (38) (Rose, 2006)
3—LenDale White, Southern California (38) vs. Texas (41) (Rose, 2006)
3—Darius Walker, Notre Dame (20) vs. Ohio St. (34) (Fiesta, 2006)
3—Steve Slaton, West Virginia (38) vs. Georgia (35) (Sugar, 2006)
3—Shaun Alexander, Alabama (34) vs. Michigan (35) (ot) (Orange, 2000)

MOST RUSHING TOUCHDOWNS, CHAMPIONSHIP GAME
3—Vince Young, Texas (41) vs. Southern California (38) (Rose, 2006)
3—LenDale White, Southern California (38) vs. Texas (41) (Rose, 2006)
2—LenDale White, Southern California (55) vs. Oklahoma (19) (Orange, 2005)
2—Kejuan Jones, Oklahoma (14) vs. LSU (21) (Sugar, 2004)
2—Craig Krenzel, Ohio St. (31) vs. Miami (Fla.) (24) (2 ot) (Fiesta, 2003)
2—Maurice Clarett, Ohio St. (31) vs. Miami (Fla.) (24) (2 ot) (Fiesta, 2003)
2—Andre Kendrick, Virginia Tech (29) vs. Florida St. (46) (Sugar, 2000)

MOST RUSHING TOUCHDOWNS, ALL BOWLS
5—Barry Sanders, Oklahoma St. (62) vs. Wyoming (14) (Holiday, 1988)
5—Neil Snow, Michigan (49) vs. Stanford (0) (Rose, 1902) (five-point scores)

Passing

MOST PASS ATTEMPTS
53—Rohan Davey, LSU (47) vs. Illinois (34) (Sugar, 2002) (31 completions)
52—Eli Roberson, Kansas St. (28) vs. Ohio St. (35) (Fiesta, 2004) (20 completions)
52—Chris Weinke, Florida St. (2) vs. Oklahoma (13) (Orange, 2001) (25 completions)
46—John Navarre, Michigan (14) vs. Southern California (28) (Rose, 2004) (27 completions)
46—Tom Brady, Michigan (35) vs. Alabama (34) (ot) (Orange, 2000) (34 completions)

MOST PASS ATTEMPTS, CHAMPIONSHIP GAME
52—Chris Weinke, Florida St. (2) vs. Oklahoma (13) (Orange, 2001) (25 completions)
43—Ken Dorsey, Miami (Fla.) (24) vs. Ohio St. (31) (2 ot) (Fiesta, 2003) (28 completions)
40—Vince Young, Texas (41) vs. Southern California (38) (Rose, 2006) (30 completions)
40—Matt Leinart, Southern California (38) vs. Texas (41) (Rose, 2006) (29 completions)
39—Josh Heupel, Oklahoma (13) vs. Florida St. (2) (Orange, 2001) (25 completions)

MOST PASS ATTEMPTS, ALL BOWLS
74—Kyle Orton, Purdue (27) vs. Washington St. (33) (Sun, 2001) (38 completions)

MOST PASS COMPLETIONS
34—Tom Brady, Michigan (35) vs. Alabama (34) (ot) (Orange, 2000) (46 attempts)
31—Rohan Davey, LSU (47) vs. Illinois (34) (Sugar, 2002) (53 attempts)
30—Vince Young, Texas (41) vs. Southern California (38) (Rose, 2006) (40 attempts)
29—Matt Leinart, Southern California (38) vs. Texas (41) (Rose, 2006) (40 attempts)
29—Brady Quinn, Notre Dame (20) vs. Ohio St. (34) (Fiesta, 2006) (45 attempts)
29—Alex Smith, Utah (35) vs. Pittsburgh (7) (Fiesta, 2005) (37 attempts)

MOST PASS COMPLETIONS, CHAMPIONSHIP GAME
30—Vince Young, Texas (41) vs. Southern California (38) (Rose, 2006) (40 attempts)
29—Matt Leinart, Southern California (38) vs. Texas (41) (Rose, 2006) (40 attempts)
28—Ken Dorsey, Miami (Fla.) (24) vs. Ohio St. (31) (2 ot) (Fiesta, 2003) (43 attempts)
25—Chris Weinke, Florida St. (2) vs. Oklahoma (13) (Orange, 2001) (52 attempts)
25—Josh Heupel, Oklahoma (13) vs. Florida St. (2) (Orange, 2001) (39 attempts)

MOST PASS COMPLETIONS, ALL BOWLS
43—(D) Steve Clarkson, San Jose St. (25) vs. Toledo (27) (California, 1981) (62 attempts)

MOST PASSING YARDS
444—Rohan Davey, LSU (47) vs. Illinois (34) (Sugar, 2002) (31 of 53)
369—Tom Brady, Michigan (35) vs. Alabama (34) (ot) (Orange, 2000) (34 of 46)
365—Matt Leinart, Southern California (38) vs. Texas (41) (Rose, 2006) (29 of 40)
362—Ken Dorsey, Miami (Fla.) (37) vs. Nebraska (14) (Rose, 2002) (22 of 35)
350—Joey Harrington, Oregon (38) vs. Colorado (16) (Fiesta, 2002) (28 of 42)

MOST PASSING YARDS, CHAMPIONSHIP GAME
365—Matt Leinart, Southern California (38) vs. Texas (41) (Rose, 2006) (29 of 40)
362—Ken Dorsey, Miami (Fla.) (37) vs. Nebraska (14) (Rose, 2002) (22 of 35)
332—Matt Leinart, Southern California (55) vs. Oklahoma (19) (Orange, 2005) (18 of 35)
329—Chris Weinke, Florida St. (46) vs. Virginia Tech (29) (Sugar, 2000) (20 of 34)
296—Ken Dorsey, Miami (Fla.) (24) vs. Ohio St. (31) (2 ot) (Fiesta, 2003) (28 of 43)

MOST PASSING YARDS, ALL BOWLS
576—Byron Leftwich, Marshall (64) vs. East Caro. (61) (2 ot) (GMAC, 2001) (41 of 70)
576—Ty Detmer, Brigham Young (39) vs. Penn St. (50) (Holiday, 1989) (42 of 59)

MOST PASSES WITHOUT AN INTERCEPTION
53—Rohan Davey, LSU (47) vs. Illinois (34) (Sugar, 2002)

MOST PASSES WITHOUT AN INTERCEPTION, CHAMPIONSHIP GAME
40—Vince Young, Texas (41) vs. Southern California (38) (Rose, 2006)

MOST TOUCHDOWN PASSES
5—Matt Leinart, Southern California (55) vs. Oklahoma (19) (Orange, 2005)
4—Alex Smith, Utah (35) vs. Pittsburgh (7) (Fiesta, 2005)
4—Chad Henne, Michigan (37) vs. Texas (38) (Rose, 2005)
4—Craig Krenzel, Ohio St. (35) vs. Kansas St. (28) (Fiesta, 2004)
4—Kurt Kittner, Illinois (34) vs. LSU (47) (Sugar, 2002)
4—Rex Grossman, Florida (56) vs. Maryland (23) (Orange, 2002)
4—Joey Harrington, Oregon (38) vs. Colorado (16) (Fiesta, 2002)
4—Tom Brady, Michigan (35) vs. Alabama (34) (ot) (Orange, 2000)
4—Chris Weinke, Florida St. (46) vs. Virginia Tech (29) (Sugar, 2000)

MOST TOUCHDOWN PASSES, CHAMPIONSHIP GAME
5—Matt Leinart, Southern California (55) vs. Oklahoma (19) (Orange, 2005)
4—Chris Weinke, Florida St. (46) vs. Virginia Tech (29) (Sugar, 2000)
3—Ken Dorsey, Miami (Fla.) (37) vs. Nebraska (14) (Rose, 2002)
2—Jason White, Oklahoma (19) vs. Southern California (55) (Orange, 2005)
2—Ken Dorsey, Miami (Fla.) (24) vs. Ohio St. (31) (2 ot) (Fiesta, 2003)
2—Tee Martin, Tennessee (23) vs. Florida St. (16) (Fiesta, 1999)

MOST TOUCHDOWN PASSES, ALL BOWLS
6—(D) Chuck Long, Iowa (55) vs. Texas (17) (Freedom, 1984)

HIGHEST COMPLETION PERCENTAGE (Minimum 20 Attempts)
.784—Alex Smith, Utah Utah (35) vs. Pittsburgh (7) (Fiesta, 2005) (29 of 37)
.750—Vince Young, Texas (41) vs. Southern California (38) (Rose, 2006) (30 of 40)
.739—Tom Brady, Michigan (35) vs. Alabama (34) (ot) (Orange, 2000) (34 of 46)
.727—Marques Tuiasosopo, Washington (34) vs. Purdue (24) (Rose, 2001) (16 of 22)
.725—Matt Leinart, Southern California (38) vs. Texas (41) (Rose, 2006) (29 of 40)

HIGHEST COMPLETION PERCENTAGE, CHAMPIONSHIP GAME (Minimum 20 Attempts)
.750—Vince Young, Texas (41) vs. Southern California (38) (Rose, 2006) (30 of 40)
.725—Matt Leinart, Southern California (38) vs. Texas (41) (Rose, 2006) (29 of 40)
.667—Jason White, Oklahoma (19) vs. Southern California (55) (Orange, 2005) (24 of 36)
.651—Ken Dorsey, Miami (Fla.) (24) vs. Ohio St. (31) (2 ot) (Fiesta, 2003) (28 of 43)
.641—Josh Heupel, Oklahoma (13) vs. Florida St. (2) (Orange, 2001) (25 of 39)

HIGHEST COMPLETION PERCENTAGE, ALL BOWLS (Minimum 20 Attempts)
.929—Mike Bobo, Georgia (33) vs. Wisconsin (6) (Outback, 1998) (26 of 28)

Receiving

MOST RECEPTIONS
15—Paris Warren, Utah (35) vs. Pittsburgh (7) (Fiesta, 2005) (198 yards)
14—Josh Reed, LSU (47) vs. Illinois (34) (Sugar, 2002) (239 yards)
11—Kellen Winslow Jr., Miami (Fla.) (24) vs. Ohio St. (31) (2 ot) (Fiesta, 2003) (122 yards)
11—David Boston, Ohio St. (24) vs. Texas A&M (14) (Sugar, 1999) (105 yards)
10—David Thomas, Texas (41) vs. Southern California (38) (Rose, 2006) (88 yards)
10—Dwayne Jarrett, Southern California (38) vs. Texas (41) (Rose, 2006) (121 yards)
10—Braylon Edwards, Michigan (37) vs. Texas (38) (Rose, 2005) (109 yards)
10—Braylon Edwards, Michigan (14) vs. Southern California (28) (Rose, 2004) (107 yards)
10—Daniel Graham, Colorado (16) vs. Oregon (38) (Fiesta, 2002) (89 yards)
10—Taylor Jacobs, Florida (56) vs. Maryland (23) (Orange, 2002) (170 yards)
10—David Terrell, Michigan (35) vs. Alabama (34) (ot) (Orange, 2000) (150 yards)

MOST RECEPTIONS, CHAMPIONSHIP GAME
11—Kellen Winslow Jr., Miami (Fla.) (24) vs. Ohio St. (31) (2 ot) (Fiesta, 2003) (122 yards)
10—David Thomas, Texas (41) vs. Southern California (38) (Rose, 2006) (88 yards)
10—Dwayne Jarrett, Southern California (38) vs. Texas (41) (Rose, 2006) (121 yards)

7—Steve Smith, Southern California (55) vs. Oklahoma (19) (Orange, 2005) (113 yards)
7—Travis Wilson, Oklahoma (19) vs. Southern California (55) (Orange, 2005) (59 yards)
7—Andre Johnson, Miami (Fla.) (37) vs. Nebraska (14) (Rose, 2002) (199 yards)
7—Atrews Bell, Florida St. (2) vs. Oklahoma (13) (Orange, 2001) (137 yards)

MOST RECEPTIONS, ALL BOWLS
20—(D) Norman Jordan, Vanderbilt (28) vs. Air Force (36) (Hall of Fame, 1982) (173 yards)
20—Walker Gillette, Richmond (49) vs. Ohio (42) (Tangerine, 1968) (242 yards)

MOST RECEIVING YARDS
239—Josh Reed, LSU (47) vs. Illinois (34) (Sugar, 2002) (14 catches)
199—Andre Johnson, Miami (Fla.) (37) vs. Nebraska (14) (Rose, 2002) (7 catches)
199—Peerless Price, Tennessee (23) vs. Florida St. (16) (Fiesta, 1999) (4 catches)
198—Paris Warren, Utah (35) vs. Pittsburgh (7) (Fiesta, 2005) (15 catches)
178—Walter Young, Illinois (34) vs. LSU (47) (Sugar, 2002) (6 catches)

MOST RECEIVING YARDS, CHAMPIONSHIP GAME
199—Andre Johnson, Miami (Fla.) (37) vs. Nebraska (14) (Rose, 2002) (7 catches)
199—Peerless Price, Tennessee (23) vs. Florida St. (16) (Fiesta, 1999) (4 catches)
163—Peter Warrick, Florida St. (46) vs. Virginia Tech (29) (Sugar, 2000) (6 catches)
137—Atrews Bell, Florida St. (2) vs. Oklahoma (13) (Orange, 2001) (7 catches)
135—Ron Dugans, Florida St. (16) vs. Tennessee (23) (Fiesta, 1999) (6 catches)

MOST RECEIVING YARDS, ALL BOWLS
299—(D) Rodney Wright, Fresno St. (35) vs. Michigan St. (44) (Silicon Valley, 2001) (13 catches)

MOST TOUCHDOWNS RECEIVING
3—Steve Smith, Southern California (55) vs. Oklahoma (19) (Orange, 2005)
3—Braylon Edwards, Michigan (37) vs. Texas (38) (Rose, 2005)
3—David Terrell, Michigan (35) vs. Alabama (34) (ot) (Orange, 2000)
2—18 times

MOST TOUCHDOWNS RECEIVING, CHAMPIONSHIP GAME
3—Steve Smith, Southern California (55) vs. Oklahoma (19) (Orange, 2005)
2—Travis Wilson, Oklahoma (19) vs. Southern California (55) (Orange, 2005)
2—Andre Johnson, Miami (Fla.) (37) vs. Nebraska (14) (Rose, 2002)
2—Ron Dugans, Florida St. (46) vs. Virginia Tech (29) (Sugar, 2000)
2—Peter Warrick, Florida St. (46) vs. Virginia Tech (29) (Sugar, 2000)

MOST TOUCHDOWNS RECEIVING, ALL BOWLS
4—Travis LaTendresse, Utah (38) vs. Georgia Tech (10) (Emerald, 2005)
4—Fred Biletnikoff, Florida St. (36) vs. Oklahoma (19) (Gator, 1965)
4—(D) Bob McChesney, Hardin-Simmons (49) vs. Wichita St. (12) (Camellia, 1948)

HIGHEST AVERAGE PER RECEPTION
(Minimum 3 Receptions)
49.8—Peerless Price, Tennessee (23) vs. Florida St. (16) (Fiesta, 1999) (4 for 199)
42.0—Josh Morgan, Virginia Tech (13) vs. Auburn (16) (Sugar, 2005) (3 for 126)
34.0—Durell Price, UCLA (31) vs. Wisconsin (38) (Rose, 1999) (3 for 102)

HIGHEST AVERAGE PER RECEPTION, CHAMPIONSHIP GAME
(Minimum 3 Receptions)
49.8—Peerless Price, Tennessee (23) vs. Florida St. (16) (Fiesta, 1999) (4 for 199)

HIGHEST AVERAGE PER RECEPTION, ALL BOWLS
(Minimum 3 Receptions)
52.3—(D) Jason Anderson, Wake Forest (38) vs. Oregon (17) (Seattle, 2002) (3 for 157)
52.3—Phil Harris, Texas (28) vs. Navy (6) (Cotton, 1964) (3 for 157)

All-Purpose Yards

MOST ALL-PURPOSE YARDS
315—Steve Breaston, Michigan (37) vs. Texas (38) (Rose, 2005) (221 kickoff return, 77 receiving, 15 rush, 2 punt return)
279—Reggie Bush, Southern California (38) vs. Texas (41) (Rose, 2006) (102 kickoff return, 95 receiving, 82 rushing)
260—Ted Ginn Jr., Ohio St. (34) vs. Notre Dame (20) (Fiesta, 2006) (167 receiving, 73 rushing, 20 punt return)
246—Ron Dayne, Wisconsin (38) vs. UCLA (31) (Rose, 1999) (246 rush)
242—Peerless Price, Tennessee (23) vs. Florida St. (16) (Fiesta, 1999) (199 receiving, 43 punt return)

MOST ALL-PURPOSE YARDS, CHAMPIONSHIP GAME
279—Reggie Bush, Southern California (38) vs. Texas (41) (Rose, 2006) (102 kickoff return, 95 receiving, 82 rushing)
242—Peerless Price, Tennessee (23) vs. Florida St. (16) (Fiesta, 1999) (199 receiving, 43 punt return)
226—Andre Johnson, Miami (Fla.) (37) vs. Nebraska (14) (Rose, 2002) (199 receiving, 27 kickoff return)
220—Peter Warrick, Florida St. (46) vs. Virginia Tech (29) (Sugar, 2000) (163 receiving, 57 punt return)
149—Reggie Bush, Southern California (55) vs. Oklahoma (19) (Orange, 2005) (75 rush, 31 receiving, 36 kickoff return, 7 punt return)

MOST ALL-PURPOSE YARDS, ALL BOWLS
359—Sherman Williams, Alabama (24) vs. Ohio St. (17) (Florida Citrus, 1995) (166 rush, 155 receptions, 38 kickoff returns)

Scoring

MOST POINTS SCORED
24—Vince Young, Texas (38) vs. Michigan (37) (Rose, 2005) (4 TDs)
24—Domanick Davis, LSU (47) vs. Illinois (34) (Sugar, 2002) (4 TDs)
24—Ron Dayne, Wisconsin (38) vs. UCLA (31) (Rose, 1999) (4 TDs)
20—Vince Young, Texas (41) vs. Southern California (38) (Rose, 2006) (3 TDs, 1 2-pt. conversion)
20—Peter Warrick, Florida St. (46) vs. Virginia Tech (29) (Sugar, 2000) (3 TDs, 1 2-pt. conversion)

MOST POINTS SCORED, CHAMPIONSHIP GAME
20—Vince Young, Texas (41) vs. Southern California (38) (Rose, 2006) (3 TDs, 1 2-pt. conversion)
20—Peter Warrick, Florida St. (46) vs. Virginia Tech (29) (Sugar, 2000) (3 TDs, 1 2-pt. conversion)
18—LenDale White, Southern California (38) vs. Texas (41) (Rose, 2006) (3 TDs)
18—Steve Smith, Southern California (55) vs. Oklahoma (19) (Orange, 2005) (3 TDs)
13—Ryan Killeen, Southern California (55) vs. Oklahoma (19) (Orange, 2005) (2 FGs, 7 PATs)

MOST POINTS SCORED, ALL BOWLS
30—Reggie Campbell, Navy (51) vs. Colorado St. (30) (Poinsettia, 2005) (5 TDs)
30—Steven Jackson, Oregon St. (55) vs. New Mexico (14) (Las Vegas, 2003) (5 TDs)
30—(D) Sheldon Canley, San Jose St. (48) vs. Central Mich. (24) (California, 1990) (5 TDs)
30—Barry Sanders, Oklahoma St. (62) vs. Wyoming (14) (Holiday, 1988) (5 TDs)

Kicking

MOST POINTS SCORED BY A KICKER
14—Billy Bennett, Georgia (26) vs. Florida St. (13) (Sugar, 2003) (4 FGs, 2 PATs)

MOST POINTS SCORED BY A KICKER, CHAMPIONSHIP GAME
13—Ryan Killeen, Southern California (55) vs. Oklahoma (19) (Orange, 2005) (2 FGs, 7 PATs)

MOST POINTS SCORED BY A KICKER, ALL BOWLS
19—Kevin Miller, East Caro. (61) vs. Marshall (64) (2 ot) (GMAC, 2001) (4 FGs, 7 PATs)

MOST FIELD GOALS ATTEMPTED
5—Billy Bennett, Georgia (26) vs. Florida St. (13) (Sugar, 2003) (4 made)

MOST FIELD GOALS ATTEMPTED, CHAMPIONSHIP GAME
3—David Pino, Texas (41) vs. Southern California (38) (Rose, 2006) (2 made)
3—Tim Duncan, Oklahoma (13) vs. Florida St. (2) (Orange, 2001) (2 made)

MOST FIELD GOALS ATTEMPTED, ALL BOWLS
6—3 times

MOST FIELD GOALS MADE
4—Billy Bennett, Georgia (26) vs. Florida St. (13) (Sugar, 2003)
3—Garrett Rivas, Michigan (37) vs. Texas (38) (Rose, 2005)
3—John Vaughn, Auburn (16) vs. Virginia Tech (13) (Sugar, 2005)
3—John Peattie, Miami (Fla.) (16) vs. Florida St. (14) (Orange, 2004)
3—Todd Sievers, Miami (Fla.) (37) vs. Florida (20 (Sugar, 2001)

MOST FIELD GOALS MADE, CHAMPIONSHIP GAME
2—David Pino, Texas (41) vs. Southern California (38) (Rose, 2006)
2—Ryan Killeen, Southern California (55) vs. Oklahoma (19) (Orange, 2005)
2—Tim Duncan, Oklahoma (13) vs. Florida St. (2) (Orange, 2001)

MOST FIELD GOALS MADE, ALL BOWLS
5—5 times

MOST EXTRA-POINT KICK ATTEMPTS
8—Jeff Chandler, Florida (56) vs. Maryland (23) (Orange, 2002) (8 made)

MOST EXTRA-POINT KICK ATTEMPTS, CHAMPIONSHIP GAME
7—Ryan Killeen, Southern California (55) vs. Oklahoma (19) (Orange, 2005) (7 made)

MOST EXTRA-POINT KICK ATTEMPTS, ALL BOWLS
9—5 players

MOST EXTRA-POINT KICKS MADE
8—Jeff Chandler, Florida (56) vs. Maryland (23) (Orange, 2002) (8 attempts)

MOST EXTRA-POINT KICKS MADE, CHAMPIONSHIP GAME
7—Ryan Killeen, Southern California (55) vs. Oklahoma (19) (Orange, 2005) (7 attempts)

MOST EXTRA-POINT KICKS MADE, ALL BOWLS
9—4 players

Punting

MOST PUNTS
11—Jeremy Kapinos, Penn St. (26) vs. Florida St. (23) (3 ot) (Orange, 2006)

MOST PUNTS, CHAMPIONSHIP GAME
10—Keith Cottrell, Florida St. (2) vs. Oklahoma (13) (Orange, 2001)

MOST PUNTS, ALL BOWLS
21—Everett Sweeney, Michigan (49) vs. Stanford (0) (Rose, 1902)

HIGHEST AVERAGE PER PUNT
(Minimum 3 Punts)
48.25—Jonathan Kilgo, Georgia (26) vs. Florida St. (13) (Sugar, 2003) (4 for 193)

HIGHEST AVERAGE PER PUNT, CHAMPIONSHIP GAME
(Minimum 3 Punts)
47.67—Andy Groom, Ohio St. (31) vs. Miami (Fla.) (24) (Fiesta, 2003) (6 for 286)

HIGHEST AVERAGE PER PUNT, ALL BOWLS
(Minimum 5 Punts)
53.8—Mat McBriar, Hawaii (28) vs. Tulane (36) (Hawaii, 2002) (5 for 269)

Punt Returns

MOST PUNT RETURNS
7—Willie Reid, Florida St. (23) vs. Penn St. (26) (3 ot) (Orange, 2006) (180 yards)
4—Antonio Perkins, Oklahoma (34) vs. Washington St. (14) (Rose, 2003) (90 yards)
4—Leon Washington, Florida St. (13) vs. Georgia (26) (Sugar, 2003) (68 yards)
4—Phillip Buchanon, Miami (Fla.) (37) vs. Nebraska (14) (Rose, 2002) (37 yards)
4—Freddie Milons, Alabama (34) vs. Michigan (35) (ot) (Orange, 2000) (108 yards)
4—Ike Charlton, Virginia Tech (29) vs. Florida St. (46) (Sugar, 2000) (88 yards)

MOST PUNT RETURNS, CHAMPIONSHIP GAME
4—Phillip Buchanon, Miami (Fla.) (37) vs. Nebraska (14) (Rose, 2002) (37 yards)
4—Ike Charlton, Virginia Tech (29) vs. Florida St. (46) (Sugar, 2000) (88 yards)

MOST PUNT RETURNS, ALL BOWLS
9—Buzy Rosenberg, Georgia (7) vs. North Carolina (3) (Gator, Dec. 31, 1971) (54 yards)
9—Paddy Driscoll, Great Lakes (17) vs. Mare Island (0) (Rose, 1919) (115 yards)

MOST PUNT RETURN YARDS
180—Willie Reid, Florida St. (23) vs. Penn St. (26) (3 ot) (Orange, 2006) (7 returns)
108—Freddie Milons, Alabama (34) vs. Michigan (35) (ot) (Orange, 2000) (4 returns)
90—Antonio Perkins, Oklahoma (34) vs. Washington St. (14) (Rose, 2003) (4 returns)
88—Ike Charlton, Virginia Tech (29) vs. Florida St. (46) (Sugar, 2000) (4 returns)
85—DeJuan Groce, Nebraska (14) vs. Miami (Fla.) (37) (Rose, 2002) (3 returns)

MOST PUNT RETURN YARDS, CHAMPIONSHIP GAME
88—Ike Charlton, Virginia Tech (29) vs. Florida St. (46) (Sugar, 2000) (4 returns)
85—DeJuan Groce, Nebraska (14) vs. Miami (Fla.) (37) (Rose, 2002) (3 returns)
57—Peter Warrick, Florida St. (46) vs. Virginia Tech (29) (Sugar, 2000) (2 returns)
43—Peerless Price, Tennessee (23) vs. Florida St. (16) (Fiesta, 1999) (3 returns)
37—Phillip Buchanon, Miami (Fla.) (37) vs. Nebraska (14) (Rose, 2002) (4 returns)

MOST PUNT RETURN YARDS, ALL BOWLS
180—Willie Reid, Florida St. (23) vs. Penn St. (26) (3 ot) (Orange, 2006) (7 returns)

HIGHEST PUNT RETURN AVERAGE
(Minimum 3 Returns)
28.33—DeJuan Groce, Nebraska (14) vs. Miami (Fla.) (37) (Rose, 2002) (3 for 85)

HIGHEST PUNT RETURN AVERAGE, CHAMPIONSHIP GAME
(Minimum 3 Returns)
28.33—DeJuan Groce, Nebraska (14) vs. Miami (Fla.) (37) (Rose, 2002) (3 for 85)

HIGHEST PUNT RETURN AVERAGE, ALL BOWLS
(Minimum 3 Returns)
40.67—George Fleming, Washington (44) vs. Wisconsin (8) (Rose, 1960) (3 for 122)

PUNT RETURNS FOR TOUCHDOWNS
87—Willie Reid, Florida St. (23) vs. Penn St. (26) (3 ot) (Orange, 2006) (2nd quarter)
71—DeJuan Groce, Nebraska (14) vs. Miami (Fla.) (37) (Rose, 2002) (4th quarter)
62—Freddie Milons, Alabama (34) vs. Michigan (35) (ot) (Orange, 2000) (3rd quarter)
60—Bobby Newcombe, Nebraska (31) vs. Tennessee (21) (Fiesta, 2000) (1st quarter)
59—Peter Warrick, Florida St. (46) vs. Virginia Tech (29) (Sugar, 2000) (2nd quarter)
51—Antonio Perkins, Oklahoma (34) vs. Washington St. (14) (Rose, 2003) (2nd quarter)
45—Terrell Roberts, Oregon St. (41) vs. Notre Dame (9) (Fiesta, 2001) (3rd quarter)
*16—Kevin Griffin, Ohio St. (24) vs. Texas A&M (14) (Sugar, 1999) (1st quarter)
*7—John Hollins, Ohio St. (35) vs. Kansas St. (28) (Fiesta, 2004) (1st quarter)
*6—Jeff Chaney, Florida St. (46) vs. Virginia Tech (29) (Sugar, 2000) (1st quarter)

**Return of a blocked punt.*

Kickoff Returns

MOST KICKOFF RETURNS
7—Ramonce Taylor, Texas (38) vs. Michigan (37) (Rose, 2005) (201 yards)
6—Steve Breaston, Michigan (37) vs. Texas (38) (Rose, 2005) (221 yards)
5—Reggie Bush, Southern California (38) vs. Texas (41) (Rose, 2006) (102 yards)
5—Rich Parson, Maryland (23) vs. Florida (56) (Orange, 2002) (74 yards)
5—Josh Davis, Nebraska (14) vs. Miami (Fla.) (37) (Rose, 2002) (119 yards)
5—Sirr Parker, Texas A&M (14) vs. Ohio St. (24) (Sugar, 1999) (71 yards)

MOST KICKOFF RETURNS, CHAMPIONSHIP GAME
5—Reggie Bush, Southern California (38) vs. Texas (41) (Rose, 2006) (102 yards)
5—Josh Davis, Nebraska (14) vs. Miami (Fla.) (37) (Rose, 2002) (119 yards)
3—Mark Bradley, Oklahoma (19) vs. Southern California (55) (Orange, 2005) (70 yards)
3—Travis Wilson, Oklahoma (19) vs. Southern California (55) (Orange, 2005) (51 yards)

MOST KICKOFF RETURNS, ALL BOWLS
8—Todd Howard, Michigan (17) vs. Tennessee (45) (Florida Citrus, 2002) (125 yards)

MOST KICKOFF RETURN YARDS
221—Steve Breaston, Michigan (37) vs. Texas (38) (Rose, 2005) (6 returns)
201—Ramonce Taylor, Texas (38) vs. Michigan (37) (Rose, 2005) (7 returns)
169—C.J. Jones, Iowa (17) vs. Southern California (38) (Orange, 2003) (4 returns)
119—Josh Davis, Nebraska (14) vs. Miami (Fla.) (37) (Rose, 2002) (5 returns)
102—Reggie Bush, Southern California (38) vs. Texas (41) (Rose, 2006) (5 returns)

MOST KICKOFF RETURN YARDS, CHAMPIONSHIP GAME
119—Josh Davis, Nebraska (14) vs. Miami (Fla.) (37) (Rose, 2002) (5 returns)
102—Reggie Bush, Southern California (38) vs. Texas (41) (Rose, 2006) (5 returns)
75—Andre Kendrick, Virginia Tech (29) vs. Florida St. (46) (Sugar, 2000) (2 returns)
70—Mark Bradley, Oklahoma (19) vs. Southern California (55) (Orange, 2005) (3 returns)
51—Travis Wilson, Oklahoma (19) vs. Southern California (55) (Orange, 2005) (3 returns)

MOST KICKOFF RETURN YARDS, ALL BOWLS
221—Steve Breaston, Michigan (37) vs. Texas (38) (Rose, 2005) (6 returns)

HIGHEST KICKOFF RETURN AVERAGE
(Minimum 3 Returns)
42.25—C.J. Jones, Iowa (17) vs. Southern California (38) (Orange, 2003) (4 for 169)

HIGHEST KICKOFF RETURN AVERAGE, CHAMPIONSHIP GAME
(Minimum 3 Returns)
23.80—Josh Davis, Nebraska (14) vs. Miami (Fla.) (37) (Rose, 2002) (5 for 119)

HIGHEST KICKOFF RETURN AVERAGE, ALL BOWLS
(Minimum 3 Returns)
46.67—(D) Cal Beck, Utah (16) vs. Arizona (13) (Freedom, 1994) (3 for 140)

KICKOFF RETURNS FOR TOUCHDOWNS
100—C.J. Jones, Iowa (17) vs. Southern California (38) (Orange, 2003) (opening kickoff)
89—Sammy Moore, Washington St. (14) vs. Oklahoma (34) (Rose, 2003) (4th quarter)

Defensive Statistics

MOST TOTAL TACKLES
14—Travis Carroll, Florida (20) vs. Miami (Fla.) (37) (Sugar, 2001) (8 solos, 6 assists)
14—Sharcus Steen, Stanford (9) vs. Wisconsin (17) (Rose, 2000) (11 solos, 3 assists)
14—Dat Nguyen, Texas A&M (14) vs. Ohio St. (24) (Sugar, 1999) (13 solos, 1 assist)

MOST SOLO TACKLES
13—Dat Nguyen, Texas A&M (14) vs. Ohio St. (24) (Sugar, 1999)

MOST TACKLES FOR LOSS
4—LaMarr Woodley, Michigan (37) vs. Texas (38) (Rose, 2005)

MOST QUARTERBACKS SACKS
3—Mike Kudla, Ohio St. (34) vs. Notre Dame (20) (Fiesta, 2006)
3—Tommy Hackenbruck, Utah (35) vs. Pittsburgh (7) (Fiesta, 2005)

MOST PASSES BROKEN UP
3—Donte Whitner, Ohio St. (34) vs. Notre Dame (20) (Fiesta, 2006)
3—Anwar Phillips, Penn St. (26) vs. Florida St. (23) (3 ot) (Orange, 2006)
3—Sedrick Curry, Texas A&M (14) vs. Ohio St. (24) (Sugar, 1999)
3—Ahmed Plummer, Ohio St. (24) vs. Texas A&M (14) (Sugar, 1999)

INTERCEPTIONS RETURNED FOR TOUCHDOWNS
71—Bruce Thornton, Georgia (26) vs. Florida St. (13) (Sugar, 2003)
54—Dwayne Goodrich, Tennessee (23) vs. Florida St. (16) (Fiesta, 1999)
47—James Lewis, Miami (Fla.) (37) vs. Nebraska (14) (Rose, 2002)
46—Jamar Fletcher, Wisconsin (38) vs. UCLA (31) (Rose, 1999)
20—Marcus Spears, LSU (21) vs. Oklahoma (14) (Sugar, 2004)

FUMBLES RETURNED FOR TOUCHDOWNS
None

Bowl Championship Series Team Record Lists (1999-06)

Only games played since the formation of the Bowl Championship Series are included. For the All Bowls records, only official records after 1937 are included. Prior records are included if able to be substantiated. Each team's score is in parentheses after the team name. Totals for each team in both-team records are in brackets after the team's score. The year listed is the actual (calendar) year the game was played; the date is included if the bowl was played twice (i.e., January and December) during one calendar year. The list also includes discontinued bowls, marked with (D). Bowls are listed by the name of the bowl at the time it was played.

Total Offense

MOST TOTAL PLAYS
97—LSU (47) vs. Illinois (34) (Sugar, 2002)
87—Penn St. (26) vs. Florida St. (23) (3 ot) (Orange, 2006)
84—Michigan (14) vs. Southern California (28) (Rose, 2004)
84—Kansas St. (28) vs. Ohio St. (35) (Fiesta, 2004)
83—Miami (Fla.) (37) vs. Florida (20) (Sugar, 2001)

MOST TOTAL PLAYS, CHAMPIONSHIP GAME
82—Texas (41) vs. Southern California (38) (Rose, 2006)
81—Virginia Tech (29) vs. Florida St. (46) (Sugar, 2000)
77—Miami (Fla.) (24) vs. Ohio St. (31) (2 ot) (Fiesta, 2003)
76—Oklahoma (19) vs. Southern California (55) (Orange, 2005)
75—Oklahoma (13) vs. Florida St. (2) (Orange, 2001)

MOST TOTAL PLAYS, ALL BOWLS
107—Purdue (27) vs. Washington St. (33) (Sun, 2001)

MOST TOTAL PLAYS, BOTH TEAMS
158—Texas (41) [82] & Southern California (38) [76] (Rose, 2006)
156—Penn St. (26) [87] & Florida St. (23) [69] (3 ot) (Orange, 2006)
154—LSU (47) [97] & Illinois (34) [57] (Sugar, 2002)
154—Miami (Fla.) (37) [83] & Florida (20) [71] (Sugar, 2001)
153—Florida (56) [74] & Maryland (23) [79] (Orange, 2002)

MOST TOTAL PLAYS, BOTH TEAMS, CHAMPIONSHIP GAME
158—Texas (41) [82] & Southern California (38) [76] (Rose, 2006)
150—Miami (Fla.) (24) [77] & Ohio St. (31) [73] (2 ot) (Fiesta, 2003)
144—Oklahoma (13) [75] & Florida St. (2) [69] (Orange, 2001)
139—Oklahoma (19) [76] & Southern California (55) [63] (Orange, 2005)
138—Virginia Tech (29) [81] & Florida St. (46) [57] (Sugar, 2000)

MOST TOTAL PLAYS, BOTH TEAMS, ALL BOWLS
180—Hawaii (54) [91] & Houston (48) [89] (3 ot) (Hawaii, 2003)
180—Marshall (64) [104] & East Caro. (61) [76] (2 ot) (GMAC, 2001)

MOST TOTAL YARDS
659—Florida (56) vs. Maryland (23) (Orange, 2002) (203 rush, 456 pass)
628—LSU (47) vs. Illinois (34) (Sugar, 2002) (184 rush, 444 pass)
617—Ohio St. (34) vs. Notre Dame (20) (Fiesta, 2006) (275 rush, 342 pass)
574—Southern California (38) vs. Texas (41) (Rose, 2006) (209 rush, 365 pass)
556—Texas (41) vs. Southern California (38) (Rose, 2006) (289 rush, 267 pass)

MOST TOTAL YARDS, CHAMPIONSHIP GAME
574—Southern California (38) vs. Texas (41) (Rose, 2006) (209 rush, 365 pass)
556—Texas (41) vs. Southern California (38) (Rose, 2006) (289 rush, 267 pass)
525—Southern California (55) vs. Oklahoma (19) (Orange, 2005) (193 rush, 332 pass)
503—Virginia Tech (29) vs. Florida St. (46) (Sugar, 2000) (278 rush, 225 pass)
472—Miami (Fla.) (37) vs. Nebraska (14) (Rose, 2002) (362 pass, 110 rush)

MOST TOTAL YARDS, ALL BOWLS
718—Arizona St. (49) vs. Missouri (35) (Fiesta, 1972) (452 rush, 266 pass)

MOST TOTAL YARDS, BOTH TEAMS
1,130—Texas (41) [556] & Southern California (38) [574] (Rose, 2006)
1,035—Wisconsin (38) [497] & UCLA (31) [538] (Rose, 1999)
1,019—Florida (56) [659] & Maryland (23) [360] (Orange, 2002)
1,017—LSU (47) [628] & Illinois (34) [389] (Sugar, 2002)
1,003—West Virginia (38) [502] & Georgia (35) [501] (Sugar, 2006)

MOST TOTAL YARDS, BOTH TEAMS, CHAMPIONSHIP GAME
1,130—Texas (41) [556] & Southern California (38) [574] (Rose, 2006)
897—Southern California (55) [525] & Oklahoma (19) [372] (Orange, 2005)
862—Florida St. (46) [359] & Virginia Tech (29) [503] (Sugar, 2000)
731—Miami (Fla.) (37) [472] & Nebraska (14) [259] (Rose, 2002)
645—Tennessee (23) [392] & Florida St. (16) [253] (Fiesta, 1999)

MOST TOTAL YARDS, BOTH TEAMS, ALL BOWLS
1,211—Arizona St. (45) [679] & Rutgers (40) [532] (Insight, 2005)

MOST YARDS GAINED PER PLAY
9.64—Ohio St. (34) vs. Notre Dame (20) (Fiesta, 2006) (64 for 617)
8.91—Florida (56) vs. Maryland (23) (Orange, 2002) (74 for 659)
8.33—Southern California (55) vs. Oklahoma (19) (Orange, 2005) (63 for 525)
8.21—Georgia (35) vs. West Virginia (38) (Sugar, 2006) (61 for 501)
7.74—Miami (Fla.) (37) vs. Nebraska (14) (Rose, 2002) (61 for 372)

MOST YARDS GAINED PER PLAY, CHAMPIONSHIP GAME
8.33—Southern California (55) vs. Oklahoma (19) (Orange, 2005) (63 for 525)
7.74—Miami (Fla.) (37) vs. Nebraska (14) (Rose, 2002) (61 for 372)
7.32—Texas (41) vs. Southern California (38) (Rose, 2006) (76 for 556)
7.00—Southern California (38) vs. Texas (41) (Rose, 2006) (82 for 574)
6.30—Florida St. (46) vs. Virginia Tech (29) (Sugar, 2000) (57 for 359)

MOST YARDS GAINED PER PLAY, ALL BOWLS
9.64—Ohio St. (34) vs. Notre Dame (20) (Fiesta, 2006) (64 for 617)

FEWEST TOTAL YARDS
154—Oklahoma (14) vs. LSU (21) (Sugar, 2004) (52 rush, 102 pass)
155—Notre Dame (9) vs. Oregon St. (41) (Fiesta, 2001) (17 rush, 138 pass)
206—Florida St. (14) vs. Miami (Fla.) (16) (Orange, 2004) (110 rush, 96 pass)
243—Washington St. (14) vs. Oklahoma (34) (Rose, 2003) (4 rush, 239 pass)
253—Florida St. (16) vs. Tennessee (23) (Fiesta, 1999) (108 rush, 145 pass)

FEWEST TOTAL YARDS, CHAMPIONSHIP GAME
154—Oklahoma (14) vs. LSU (21) (Sugar, 2004) (52 rush, 102 pass)
253—Florida St. (16) vs. Tennessee (23) (Fiesta, 1999) (108 rush, 145 pass)
259—Nebraska (14) vs. Miami (Fla.) (37) (Rose, 2002) (197 rush, 62 pass)
267—Ohio St. (31) vs. Miami (Fla.) (24) (2 ot) (Fiesta, 2003) (145 rush, 122 pass)
270—Oklahoma (13) vs. Florida St. (2) (Orange, 2001) (56 rush, 214 pass)

FEWEST TOTAL YARDS, ALL BOWLS
-21—U. of Mexico (0) vs. Southwestern (Tex.) (35) (Sun, 1945) (29 rush, -50 pass)

FEWEST TOTAL YARDS, BOTH TEAMS
466—LSU (21) [312] & Oklahoma (14) [154] (Sugar, 2004)
538—Georgia (26) [276] & Florida St. (13) [262] (Sugar, 2003)
571—Oklahoma (13) [270] & Florida St. (2) [301] (Orange, 2001)
581—Miami (Fla.) (16) [375] & Florida St. (14) [206] (Orange, 2004)
590—Wisconsin (17) [331] & Stanford (9) [259] (Rose, 2000)

FEWEST TOTAL YARDS, BOTH TEAMS, CHAMPIONSHIP GAME
466—LSU (21) [312] & Oklahoma (14) [154] (Sugar, 2004)

FEWEST TOTAL YARDS, BOTH TEAMS, ALL BOWLS
260—Randolph Field (7) [150] & Texas (7) [110] (Cotton, 1944)

Rushing

MOST RUSHING ATTEMPTS
63—West Virginia (38) vs. Georgia (35) (Sugar, 2006) (382 yards)
55—Nebraska (31) vs. Tennessee (21) (Fiesta, 2000) (323 yards)
53—Wisconsin (17) vs. Stanford (9) (Rose, 2000) (226 yards)
52—Ohio St. (31) vs. Miami (Fla.) (24) (2 ot) (Fiesta, 2003) (145 yards)
52—Washington (34) vs. Purdue (24) (Rose, 2001) (268 yards)
52—Virginia Tech (29) vs. Florida St. (46) (Sugar, 2000) (278 yards)

MOST RUSHING ATTEMPTS, CHAMPIONSHIP GAME
52—Ohio St. (31) vs. Miami (Fla.) (24) (2 ot) (Fiesta, 2003) (145 yards)
52—Virginia Tech (29) vs. Florida St. (46) (Sugar, 2000) (278 yards)
49—Nebraska (14) vs. Miami (Fla.) (37) (Rose, 2002) (197 yards)
45—Tennessee (23) vs. Florida St. (16) (Fiesta, 1999) (114 yards)
41—Southern California (38) vs. Texas (41) (Rose, 2006) (209 yards)
41—Florida St. (16) vs. Tennessee (23) (Fiesta, 1999) (108 yards)

MOST RUSHING ATTEMPTS, ALL BOWLS
87—Oklahoma (40) vs. Auburn (22) (Sugar, Jan. 1, 1972) (439 yards)

MOST RUSHING ATTEMPTS, BOTH TEAMS
91—West Virginia (38) [63] & Georgia (35) [28] (Sugar, 2006)
86—Wisconsin (38) [48] & UCLA (31) [38] (Rose, 1999)
86—Tennessee (23) [45] & Florida St. (16) [41] (Fiesta, 1999)
85—Ohio St. (31) [52] & Miami (Fla.) (24) [33] (2 ot) (Fiesta, 2003)
81—Nebraska (31) [55] & Tennessee (21) [26] (Fiesta, 2000)

MOST RUSHING ATTEMPTS, BOTH TEAMS, CHAMPIONSHIP GAME
86—Tennessee (23) [45] & Florida St. (16) [41] (Fiesta, 1999)
85—Ohio St. (31) [52] & Miami (Fla.) (24) [33] (2 ot) (Fiesta, 2003)
77—Texas (41) [36] & Southern California (38) [41] (Rose, 2006)
75—Miami (Fla.) (37) [26] & Nebraska (14) [49] (Rose, 2002)
75—Florida St. (46) [23] & Virginia Tech (29) [52] (Sugar, 2000)

MOST RUSHING ATTEMPTS, BOTH TEAMS, ALL BOWLS
122—(D) Southern California (47) [50] & Texas A&M (28) [72] (Bluebonnet, 1977) (864 yards)
122—Mississippi St. (26) [68] & North Carolina (24) [54] (Sun, 1974) (732 yards)

MOST RUSHING YARDS
382—West Virginia (38) vs. Georgia (35) (Sugar, 2006) (63 attempts)
343—Wisconsin (38) vs. UCLA (31) (Rose, 1999) (48 attempts)
323—Nebraska (31) vs. Tennessee (21) (Fiesta, 2000) (55 attempts)
289—Texas (41) vs. Southern California (38) (Rose, 2006) (36 attempts)
278—Virginia Tech (29) vs. Florida St. (46) (Sugar, 2000) (52 attempts)

MOST RUSHING YARDS, CHAMPIONSHIP GAME
289—Texas (41) vs. Southern California (38) (Rose, 2006) (36 attempts)
278—Virginia Tech (29) vs. Florida St. (46) (Sugar, 2000) (52 attempts)
209—Southern California (38) vs. Texas (41) (Rose, 2006) (41 attempts)
197—Nebraska (14) vs. Miami (Fla.) (37) (Rose, 2002) (49 attempts)
193—Southern California (55) vs. Oklahoma (19) (Orange, 2005) (28 attempts)

MOST RUSHING YARDS, ALL BOWLS
524—Nebraska (62) vs. Florida (24) (Fiesta, 1996) (68 attempts)

MOST RUSHING YARDS, BOTH TEAMS
606—West Virginia (38) [382] & Georgia (35) [224] (Sugar, 2006)
498—Texas (41) [289] & Southern California (38) [209] (Rose, 2006)
463—Wisconsin (38) [343] & UCLA (31) [120] (Rose, 1999)
389—Texas (38) [264] & Michigan (37) [125] (Rose, 2005)
367—Nebraska (31) [323] & Tennessee (21) [44] (Fiesta, 2000)

MOST RUSHING YARDS, BOTH TEAMS, CHAMPIONSHIP GAME
498—Texas (41) [289] & Southern California (38) [209] (Rose, 2006)
321—Southern California (55) [193] & Oklahoma (19) [128] (Orange, 2005)
308—Florida St. (46) [30] & Virginia Tech (29) [278] (Sugar, 2000)
307—Miami (Fla.) (37) [110] & Nebraska (14) [197] (Rose, 2002)
222—Tennessee (23) [114] & Florida St. (16) [108] (Fiesta, 1999)

MOST RUSHING YARDS, BOTH TEAMS, ALL BOWLS
864—(D) Southern California (47) [378] & Texas A&M (28) [486] (Bluebonnet, 1977)

MOST RUSHING YARDS PER ATTEMPT
8.12—Florida (56) vs. Maryland (23) (Orange, 2002) (25 for 203)
8.03—Texas (41) vs. Southern California (38) (Rose, 2006) (36 for 289)
8.00—Georgia (35) vs. West Virginia (38) (Sugar, 2006) (28 for 224)
7.15—Wisconsin (38) vs. UCLA (31) (Rose, 1999) (48 for 343)
7.00—Florida (20) vs. Miami (Fla.) (37) (Sugar, 2001) (20 for 140)

MOST RUSHING YARDS PER ATTEMPT, CHAMPIONSHIP GAME
8.03—Texas (41) vs. Southern California (38) (Rose, 2006) (36 for 289)
6.89—Southern California (55) vs. Oklahoma (19) (Orange, 2005) (28 for 193)
5.35—Virginia Tech (29) vs. Florida St. (46) (Sugar, 2000) (52 for 278)
5.10—Southern California (38) vs. Texas (41) (Rose, 2006) (41 for 209)
4.23—Miami (Fla.) (37) vs. Nebraska (14) (Rose, 2002) (26 for 110)

MOST RUSHING YARDS PER ATTEMPT, ALL BOWLS
9.3—Texas Tech (55) vs. Air Force (41) (Copper, 1995) (39 for 361)

FEWEST RUSHING ATTEMPTS
17—Florida St. (2) vs. Oklahoma (13) (Orange, 2001) (27 yards)
20—Florida (20) vs. Miami (Fla.) (37) (Sugar, 2001) (140 yards)
21—Washington St. (14) vs. Oklahoma (34) (Rose, 2003) (4 yards)
21—Illinois (34) vs. LSU (47) (Sugar, 2002) (87 yards)
22—Virginia Tech (13) vs. Auburn (16) (Sugar, 2005) (76 yards)
22—Iowa (17) vs. Southern California (38) (Orange, 2003) (119 yards)

FEWEST RUSHING ATTEMPTS, CHAMPIONSHIP GAME
17—Florida St. (2) vs. Oklahoma (13) (Orange, 2001) (27 yards)
23—Florida St. (46) vs. Virginia Tech (29) (Sugar, 2000) (30 yards)
26—Miami (Fla.) (37) vs. Nebraska (14) (Rose, 2002) (110 yards)
28—Southern California (55) vs. Oklahoma (19) (Orange, 2005) (193 yards)
33—Oklahoma (14) vs. LSU (21) (Sugar, 2004) (52 yards)
33—Miami (Fla.) (24) vs. Ohio St. (31) (2 ot) (Fiesta, 2003) (65 yards)

FEWEST RUSHING ATTEMPTS, ALL BOWLS
12—(D) Vanderbilt (28) vs. Air Force (36) (Hall of Fame, 1982) (35 yards)

FEWEST RUSHING ATTEMPTS, BOTH TEAMS
53—Oklahoma (13) [36] & Florida St. (2) [17] (Orange, 2001)
59—Oregon (38) [28] & Colorado (16) [31] (Fiesta, 2002)
60—Michigan (35) [23] & Alabama (34) [37] (ot) (Orange, 2000)
61—Utah (35) [31] & Pittsburgh (7) [30] (Fiesta, 2005)
63—Southern California (28) [25] & Michigan (14) [38] (Rose, 2004)
63—Miami (Fla.) (37) [43] & Florida (20) [20] (Sugar, 2001)

FEWEST RUSHING ATTEMPTS, BOTH TEAMS, CHAMPIONSHIP GAME
53—Oklahoma (13) [36] & Florida St. (2) [17] (Orange, 2001)

FEWEST RUSHING ATTEMPTS, BOTH TEAMS, ALL BOWLS
51—Oregon St. (38) [18] & Notre Dame (21) [33] (Insight, 2004)

FEWEST RUSHING YARDS
-5—Stanford (9) vs. Wisconsin (17) (Rose, 2000) (27 attempts)
4—Washington St. (14) vs. Oklahoma (34) (Rose, 2003) (21 attempts)
17—Pittsburgh (7) vs. Utah (35) (Fiesta, 2005) (30 attempts)
17—Notre Dame (9) vs. Oregon St. (41) (Fiesta, 2001) (37 attempts)
26—Florida St. (23) vs. Penn St. (26) (3 ot) (Orange, 2006) (26 attempts)

FEWEST RUSHING YARDS, CHAMPIONSHIP GAME
27—Florida St. (2) vs. Oklahoma (13) (Orange, 2001) (17 attempts)
30—Florida St. (46) vs. Virginia Tech (29) (Sugar, 2000) (23 attempts)
52—Oklahoma (14) vs. LSU (21) (Sugar, 2004) (33 attempts)
56—Oklahoma (13) vs. Florida St. (2) (Orange, 2001) (36 attempts)
65—Miami (Fla.) (24) vs. Ohio St. (31) (2 ot) (Fiesta, 2003) (33 attempts)

FEWEST RUSHING YARDS, ALL BOWLS
-61—(D) Kansas St. (7) vs. Boston College (12) (Aloha, 1994) (23 attempts)

FEWEST RUSHING YARDS, BOTH TEAMS
83—Oklahoma (13) [56] & Florida St. (2) [27] (Orange, 2001)
117—Southern California (28) [68] & Michigan (14) [49] (Rose, 2004)
144—Oregon St. (41) [127] & Notre Dame (9) [17] (Fiesta, 2001)
150—Oklahoma (34) [146] & Washington St. (14) [4] (Rose, 2003)
156—Utah (35) [139] & Pittsburgh (7) [17] (Fiesta, 2005)

FEWEST RUSHING YARDS, BOTH TEAMS, CHAMPIONSHIP GAME
83—Oklahoma (13) [56] & Florida St. (2) [27] (Orange, 2001)

FEWEST RUSHING YARDS, BOTH TEAMS, ALL BOWLS
51—(D) Utah (16) [6] & Arizona (13) [45] (Freedom, 1994)

Passing

MOST PASS ATTEMPTS
53—LSU (47) vs. Illinois (34) (Sugar, 2002) (31 completions)
52—Kansas St. (28) vs. Ohio St. (35) (Fiesta, 2004) (20 completions)
52—Florida St. (2) vs. Oklahoma (13) (Orange, 2001) (25 completions)
51—Florida (20) vs. Miami (Fla.) (37) (Sugar, 2001) (24 completions)
49—Florida (56) vs. Maryland (23) (Orange, 2002) (33 completions)

MOST PASS ATTEMPTS, CHAMPIONSHIP GAME
52—Florida St. (2) vs. Oklahoma (13) (Orange, 2001) (25 completions)
44—Miami (Fla.) (24) vs. Ohio St. (31) (2 ot) (Fiesta, 2003) (29 completions)
41—Southern California (38) vs. Texas (41) (Rose, 2006) (29 completions)
40—Texas (41) vs. Southern California (38) (Rose, 2006) (30 completions)
39—Oklahoma (13) vs. Florida St. (2) (Orange, 2001) (25 completions)

MOST PASS ATTEMPTS, ALL BOWLS
75—Purdue (27) vs. Washington St. (33) (Sun, 2001) (38 completions)

MOST PASS ATTEMPTS, BOTH TEAMS
91—Miami (Fla.) (37) [40] & Florida (20) [51] (Sugar, 2001)
91—Oklahoma (13) [39] & Florida St. (2) [52] (Orange, 2001)
89—Oregon (38) [42] & Colorado (16) [47] (Fiesta, 2002)
89—LSU (47) [53] & Illinois (34) [36] (Sugar, 2002)
88—Florida (56) [49] & Maryland (23) [39] (Orange, 2002)

MOST PASS ATTEMPTS, BOTH TEAMS, CHAMPIONSHIP GAME
91—Oklahoma (13) [39] & Florida St. (2) [52] (Orange, 2001)
81—Texas (41) [40] & Southern California (38) [41] (Rose, 2006)
71—Southern California (55) [35] & Oklahoma (19) [36] (Orange, 2005)
65—Ohio St. (31) [21] & Miami (Fla.) (24) [44] (2 ot) (Fiesta, 2003)
63—Florida St. (46) [34] & Virginia Tech (29) [29] (Sugar, 2000)

MOST PASS ATTEMPTS, BOTH TEAMS, ALL BOWLS
116—Washington St. (33) [41] & Purdue (27) [75] (Sun, 2001)

MOST COMPLETIONS
35—Michigan (35) vs. Alabama (34 (ot) (Orange, 2000) (47 attempts)
33—Florida (56) vs. Maryland (23) (Orange, 2002) (49 attempts)
31—LSU (47) vs. Illinois (34) (Sugar, 2002) (53 attempts)
30—Texas (41) vs. Southern California (38) (Rose, 2006) (40 attempts)
29—Southern California (38) vs. Texas (41) (Rose, 2006) (41 attempts)
29—Notre Dame (20) vs. Ohio St. (34) (Fiesta, 2006) (45 attempts)
29—Utah (35) vs. Pittsburgh (7) (Fiesta, 2005) (37 attempts)
29—Miami (Fla.) (24) vs. Ohio St. (31) (2 ot) (Fiesta, 2003) (44 attempts)

MOST COMPLETIONS, CHAMPIONSHIP GAME
30—Texas (41) vs. Southern California (38) (Rose, 2006) (40 attempts)
29—Southern California (38) vs. Texas (41) (Rose, 2006) (41 attempts)
29—Miami (Fla.) (24) vs. Ohio St. (31) (2 ot) (Fiesta, 2003) (44 attempts)
25—Oklahoma (13) vs. Florida St. (2) (Orange, 2001) (39 attempts)
25—Florida St. (2) vs. Oklahoma (13) (Orange, 2001) (52 attempts)

MOST COMPLETIONS, ALL BOWLS
43—(D) San Jose St. (25) vs. Toledo (27) (California, 1981) (63 attempts)

MOST COMPLETIONS, BOTH TEAMS
59—Texas (41) [30] & Southern California (38) [29] (Rose, 2006)
56—Florida (56) [33] & Maryland (23) [23] (Orange, 2002)
52—Oregon (38) [28] & Colorado (16) [24] (Fiesta, 2002)
51—Utah (35) [29] & Pittsburgh (7) [22] (Fiesta, 2005)
51—Southern California (28) [24] & Michigan (14) [27] (Rose, 2004)

MOST COMPLETIONS, BOTH TEAMS, CHAMPIONSHIP GAME
59—Texas (41) [30] & Southern California (38) [29] (Rose, 2006)
50—Oklahoma (13) [25] & Florida St. (2) [25] (Orange, 2001)
42—Southern California (55) [18] & Oklahoma (19) [24] (Orange, 2005)
36—Ohio St. (31) [7] & Miami (Fla.) (24) [29] (2 ot) (Fiesta, 2003)
35—Florida St. (46) [20] & Virginia Tech (29) [15] (Sugar, 2000)

MOST COMPLETIONS, BOTH TEAMS, ALL BOWLS
64—Texas Tech (55) [39] & Clemson (15) [25] (Tangerine, 2002)
64—Texas (47) [37] & Washington (43) [27] (Holiday, 2001)

MOST PASSING YARDS
456—Florida (56) vs. Maryland (23) (Orange, 2002) (33 completions)
444—LSU (47) vs. Illinois (34) (Sugar, 2002) (31 completions)
418—UCLA (31) vs. Wisconsin (38) (Rose, 1999) (21 completions)
369—Michigan (35) vs. Alabama (34) (ot) (Orange, 2000) (35 completions)
365—Southern California (38) vs. Texas (41) (Rose, 2006) (29 completions)

MOST PASSING YARDS, CHAMPIONSHIP GAME
365—Southern California (38) vs. Texas (41) (Rose, 2006) (29 completions)
362—Miami (Fla.) (37) vs. Nebraska (14) (Rose, 2002) (22 completions)
332—Southern California (55) vs. Oklahoma (19) (Orange, 2005) (18 completions)
329—Florida St. (46) vs. Virginia Tech (29) (Sugar, 2000) (20 completions)
304—Miami (Fla.) (24) vs. Ohio St. (31) (2 ot) (Fiesta, 2003) (29 completions)

MOST PASSING YARDS, ALL BOWLS
576—Marshall (64) vs. East Caro. (61) (2 ot) (GMAC, 2001) (41 completions)
576—Brigham Young (39) vs. Penn St. (50) (Holiday, 1989) (42 completions)

MOST PASSING YARDS, BOTH TEAMS
746—LSU (47) [444] & Illinois (34) [302] (Sugar, 2002)
713—Florida (56) [456] & Maryland (23) [257] (Orange, 2002)
632—Texas (41) [267] & Southern California (38) [365] (Rose, 2006)
629—Oregon (38) [350] & Colorado (16) [279] (Fiesta, 2002)
628—Ohio St. (34) [342] & Notre Dame (20) [286] (Fiesta, 2006)

MOST PASSING YARDS, BOTH TEAMS, CHAMPIONSHIP GAME
632—Texas (41) [267] & Southern California (38) [365] (Rose, 2006)
576—Southern California (55) [332] & Oklahoma (19) [244] (Orange, 2005)
554—Florida St. (46) [329] & Virginia Tech (29) [225] (Sugar, 2000)
488—Oklahoma (13) [214] & Florida St. (2) [274] (Orange, 2001)
426—Ohio St. (31) [122] & Miami (Fla.) (24) [304] (2 ot) (Fiesta, 2003)

MOST PASSING YARDS, BOTH TEAMS, ALL BOWLS
907—(D) Michigan St. (44) [376] & Fresno St. (35) [531] (Silicon Valley, 2001)

MOST PASSES HAD INTERCEPTED
3—Oklahoma (19) vs. Southern California (55) (Orange, 2005)
3—Colorado (16) vs. Oregon (38) (Fiesta, 2002)
3—Florida (20) vs. Miami (Fla.) (37) (Sugar, 2001)
2—16 times

MOST PASSES HAD INTERCEPTED, CHAMPIONSHIP GAME
3—Oklahoma (19) vs. Southern California (55) (Orange, 2005)
2—7 times

MOST PASSES HAD INTERCEPTED, ALL BOWLS
8—Arizona (10) vs. Auburn (34) (Sun, 1968)

MOST PASSES HAD INTERCEPTED, BOTH TEAMS
5—Miami (Fla.) (37) [2] & Florida (20) [3] (Sugar, 2001)
4—LSU (21) [2] & Oklahoma (14) [2] (Sugar, 2004)
4—Ohio St. (31) [2] & Miami (Fla.) (24) [2] (2 ot) (Fiesta, 2003)
4—Oregon (38) [1] & Colorado (16) [3] (Fiesta, 2002)
4—Tennessee (23) [2] & Florida St. (16) [2] (Fiesta, 1999)

MOST PASSES HAD INTERCEPTED, BOTH TEAMS, CHAMPIONSHIP GAME
4—LSU (21) [2] & Oklahoma (14) [2] (Sugar, 2004)
4—Ohio St. (31) [2] & Miami (Fla.) (24) [2] (2 ot) (Fiesta, 2003)
4—Tennessee (23) [2] & Florida St. (16) [2] (Fiesta, 1999)
3—Oklahoma (13) [1] & Florida St. (2) [2] (Orange, 2001)

MOST PASSES HAD INTERCEPTED, BOTH TEAMS, ALL BOWLS
12—Auburn (34) [4] & Arizona (10) [8] (Sun, 1968)

FEWEST PASS ATTEMPTS
14—West Virginia (38) vs. Georgia (35) (Sugar, 2006) (11 completions)
14—Wisconsin (17) vs. Stanford (9) (Rose, 2000) (7 completions)
15—Georgia (26) vs. Florida St. (13) (Sugar, 2003) (10 completions)
15—Nebraska (14) vs. Miami (Fla.) (37) (Rose, 2002) (5 completions)
15—Nebraska (31) vs. Tennessee (21) (Fiesta, 2000) (9 completions)
16—Auburn (16) vs. Virginia Tech (13) (Sugar, 2005) (11 completions)

FEWEST PASS ATTEMPTS, CHAMPIONSHIP GAME
15—Nebraska (14) vs. Miami (Fla.) (37) (Rose, 2002) (5 completions)
19—Tennessee (23) vs. Florida St. (16) (Fiesta, 1999) (11 completions)
21—Ohio St. (31) vs. Miami (Fla.) (24) (2 ot) (Fiesta, 2003) (7 completions)
22—Florida St. (16) vs. Tennessee (23) (Fiesta, 1999) (9 completions)
24—LSU (21) vs. Oklahoma (14) (Sugar, 2004) (14 completions)

FEWEST PASS ATTEMPTS, ALL BOWLS
2—Air Force (38) vs. Mississippi St. (15) (Liberty, 1991) (1 completion)
2—(D) Army (10) vs. Michigan St. (6) (Cherry, 1984) (1 completion)
2—West Virginia (14) vs. South Carolina (3) (Peach, 1969) (1 completion)

FEWEST PASS ATTEMPTS, BOTH TEAMS
41—Georgia (26) [15] & Florida St. (13) [26] (Sugar, 2003)
41—Tennessee (23) [19] & Florida St. (16) [22] (Fiesta, 1999)
47—West Virginia (38) [14] & Georgia (35) [33] (Sugar, 2006)
48—Miami (Fla.) (16) [29] & Florida St. (14) [19] (Orange, 2004)
49—Wisconsin (17) [14] & Stanford (9) [35] (Rose, 2000)

FEWEST PASS ATTEMPTS, BOTH TEAMS, CHAMPIONSHIP GAME
41—Tennessee (23) [19] & Florida St. (16) [22] (Fiesta, 1999)

FEWEST PASS ATTEMPTS, BOTH TEAMS, ALL BOWLS
9—Fordham (2) [4] & Missouri (0) [5] (Sugar, 1942)

FEWEST COMPLETIONS
5—Nebraska (14) vs. Miami (Fla.) (37) (Rose, 2002) (15 attempts)
6—Florida St. (14) vs. Miami (Fla.) (16) (Orange, 2004) (19 attempts)
7—Ohio St. (31) vs. Miami (Fla.) (24) (2 ot) (Fiesta, 2003) (21 attempts)
7—Wisconsin (17) vs. Stanford (9) (Rose, 2000) (14 attempts)
9—Nebraska (31) vs. Tennessee (21) (Fiesta, 2000) (15 attempts)
9—Wisconsin (38) vs. UCLA (31) (Rose, 1999) (17 attempts)
9—Florida St. (16) vs. Tennessee (23) (Fiesta, 1999) (22 attempts)

FEWEST COMPLETIONS, CHAMPIONSHIP GAME
5—Nebraska (14) vs. Miami (Fla.) (37) (Rose, 2002) (15 attempts)
7—Ohio St. (31) vs. Miami (Fla.) (24) (2 ot) (Fiesta, 2003) (21 attempts)
9—Florida St. (16) vs. Tennessee (23) (Fiesta, 1999) (22 attempts)
11—Tennessee (23) vs. Florida St. (16) (Fiesta, 1999) (19 attempts)
13—Oklahoma (14) vs. LSU (21) (Sugar, 2004) (37 attempts)

FEWEST COMPLETIONS, ALL BOWLS
0—13 times

FEWEST COMPLETIONS, BOTH TEAMS
20—Miami (Fla.) (16) [14] & Florida St. (14) [6] (Orange, 2004)
20—Tennessee (23) [11] & Florida St. (16) [9] (Fiesta, 1999)
23—Georgia (26) [10] & Florida St. (13) [13] (Sugar, 2003)
25—Wisconsin (17) [7] & Stanford (9) [18] (Rose, 2000)
27—LSU (21) [14] & Oklahoma (14) [13] (Sugar, 2004)
27—Miami (Fla.) (37) [22] & Nebraska (14) [5] (Rose, 2002)

FEWEST COMPLETIONS, BOTH TEAMS, CHAMPIONSHIP GAME
20—Tennessee (23) [11] & Florida St. (16) [9] (Fiesta, 1999)

FEWEST COMPLETIONS, BOTH TEAMS, ALL BOWLS
3—Arizona St. (0) [0] & Catholic (0) [3] (Sun, 1940)

FEWEST PASSING YARDS
62—Nebraska (14) vs. Miami (Fla.) (37) (Rose, 2002) (5 completions)
96—Florida St. (14) vs. Miami (Fla.) (16) (Orange, 2004) (6 completions)
102—Oklahoma (14) vs. LSU (21) (Sugar, 2004) (13 completions)
105—Wisconsin (17) vs. Stanford (9) (Rose, 2000) (7 completions)
120—West Virginia (38) vs. Georgia (35) (Sugar, 2006) (11 completions)

FEWEST PASSING YARDS, CHAMPIONSHIP GAME
62—Nebraska (14) vs. Miami (Fla.) (37) (Rose, 2002) (5 completions)
102—Oklahoma (14) vs. LSU (21) (Sugar, 2004) (13 completions)
122—Ohio St. (31) vs. Miami (Fla.) (24) (2 ot) (Fiesta, 2003) (7 completions)
145—Florida St. (16) vs. Tennessee (23) (Fiesta, 1999) (9 completions)
153—LSU (21) vs. Oklahoma (14) (Sugar, 2004) (14 completions)

FEWEST PASSING YARDS, ALL BOWLS
-50—U. of Mexico (0) vs. Southwestern (Tex.) (35) (Sun, 1945) (2 completions)

FEWEST PASSING YARDS, BOTH TEAMS
253—Miami (Fla.) (16) [157] & Florida St. (14) [96] (Orange, 2004)
255—LSU (21) [153] & Oklahoma (14) [102] (Sugar, 2004)
272—Georgia (26) [125] & Florida St. (13) [147] (Sugar, 2003)
369—Wisconsin (17) [105] & Stanford (9) [264] (Rose, 2000)
397—West Virginia (38) [120] & Georgia (35) [277] (Sugar, 2006)

FEWEST PASSING YARDS, BOTH TEAMS, CHAMPIONSHIP GAME
255—LSU (21) [153] & Oklahoma (14) [102] (Sugar, 2004)

FEWEST PASSING YARDS, BOTH TEAMS, ALL BOWLS
16—Arkansas (0) [0] & LSU (0) [16] (Cotton, 1947)
16—Arizona St. (0) [0] & Catholic (0) [16] (Sun, 1940)

Scoring

MOST POINTS
56—Florida vs. Maryland (23) (Orange, 2002)
55—Southern California vs. Oklahoma (19) (Orange, 2005)
47—LSU vs. Illinois (34) (Sugar, 2002)
46—Florida St. vs. Virginia Tech (29) (Sugar, 2000)
41—Texas vs. Southern California (38) (Rose, 2006)
41—Oregon St. vs. Notre Dame (9) (Fiesta, 2001)

MOST POINTS, CHAMPIONSHIP GAME
55—Southern California vs. Oklahoma (19) (Orange, 2005)
46—Florida St. vs. Virginia Tech (29) (Sugar, 2000)
41—Texas vs. Southern California (38) (Rose, 2006)
38—Southern California vs. Texas (41) (Rose, 2006)
37—Miami (Fla.) vs. Nebraska (14) (Rose, 2002)

MOST POINTS, ALL BOWLS
66—Nebraska vs. Northwestern (17) (Alamo, 2000)

MOST POINTS, BOTH TEAMS
81—LSU (47) & Illinois (34) (Sugar, 2002)
79—Texas (41) & Southern California (38) (Rose, 2006)
79—Florida (56) & Maryland (23) (Orange, 2002)
75—Texas (38) & Michigan (37) (Rose, 2005)
75—Florida St. (46) & Virginia Tech (29) (Sugar, 2000)

MOST POINTS, BOTH TEAMS, CHAMPIONSHIP GAME
79—Texas (41) & Southern California (38) (Rose, 2006)
75—Florida St. (46) & Virginia Tech (29) (Sugar, 2000)
74—Southern California (55) & Oklahoma (19) (Orange, 2005)
55—Ohio St. (31) & Miami (Fla.) (24) (2 ot) (Fiesta, 2003)
51—Miami (Fla.) (37) & Nebraska (14) (Rose, 2002)

MOST POINTS, BOTH TEAMS, ALL BOWLS
125—Marshall (64) & East Caro. (61) (2 ot) (GMAC, 2001)

MOST POINTS IN A HALF
38—Southern California (55) vs. Oklahoma (19) (Orange, 2005) (1st half)

MOST POINTS IN A HALF, CHAMPIONSHIP GAME
38—Southern California (55) vs. Oklahoma (19) (Orange, 2005) (1st half)

MOST POINTS IN A HALF, ALL BOWLS
45—Colorado (62) vs. Boston College (28) (Insight.com, 1999) (1st half)
45—Oklahoma St. (62) vs. Wyoming (14) (Holiday, 1988) (2nd half)

MOST POINTS IN A HALF, BOTH TEAMS
53—Texas (41) [25] & Southern California (38) [28] (Rose, 2006) (2nd half)

MOST POINTS IN A HALF, BOTH TEAMS, CHAMPIONSHIP GAME
53—Texas (41) [25] & Southern California (38) [28] (Rose, 2006) (2nd half)

MOST POINTS IN A HALF, BOTH TEAMS, ALL BOWLS
64—Kansas (51) [34] & UCLA (30) [30] (Aloha, 1995) (2nd half)
64—Penn St. (50) [38] & Brigham Young (39) [26] (Holiday, 1989) (2nd half)

MOST POINTS IN A QUARTER
29—Oregon St. (41) vs. Notre Dame (9) (Fiesta, 2001) (3rd quarter)

MOST POINTS IN A QUARTER, CHAMPIONSHIP GAME
27—Miami (Fla.) (37) vs. Nebraska (14) (Rose, 2002) (2nd quarter)

MOST POINTS IN A QUARTER, ALL BOWLS
31—Nebraska (66) vs. Northwestern (17) (Alamo, 2000) (2nd quarter)
31—(D) Iowa (55) vs. Texas (17) (Freedom, 1984) (3rd quarter)

MOST POINTS IN A QUARTER, BOTH TEAMS
35—Michigan (35) [21] & Alabama (34) [14] (Orange, 2000) (3rd quarter)

MOST POINTS IN A QUARTER, BOTH TEAMS, CHAMPIONSHIP GAME
32—Texas (41) [18] & Southern California (38) [14] (Rose, 2006) (4th quarter)

MOST POINTS IN A QUARTER, BOTH TEAMS, ALL BOWLS
45—Nebraska (66) [31] & Northwestern (17) [14] (Alamo, 2000) (2nd quarter)

MOST POINTS BY A LOSING TEAM
38—Southern California vs. Texas (41) (Rose, 2006)

MOST POINTS BY A LOSING TEAM, CHAMPIONSHIP GAME
38—Southern California vs. Texas (41) (Rose, 2006)

MOST POINTS BY A LOSING TEAM, ALL BOWLS
61—East Caro. vs. Marshall (64) (2 ot) (GMAC, 2001)

MOST TOUCHDOWNS SCORED
8—Florida (56) vs. Maryland (23) (Orange, 2002) (3 rush, 5 pass)

MOST TOUCHDOWNS SCORED, CHAMPIONSHIP GAME
7—Southern California (55) vs. Oklahoma (19) (Orange, 2005) (2 rush, 5 pass)

MOST TOUCHDOWNS SCORED, ALL BOWLS
10—Nebraska (66) vs. Northwestern (17) (Alamo, 2000) (6 rush, 4 pass)

MOST TOUCHDOWNS, BOTH TEAMS
12—LSU (47) [7] & Illinois (34) [5] (Sugar, 2002)

MOST TOUCHDOWNS, BOTH TEAMS, CHAMPIONSHIP GAME
10—Texas (41) [5] & Southern California (38) [5] (Rose, 2006)
10—Florida St. (46) [6] & Virginia Tech (29) [4] (Sugar, 2000)

MOST TOUCHDOWNS, BOTH TEAMS, ALL BOWLS
16—Marshall (64) [9] & East Caro. (61) (2 ot) [7] (GMAC, 2001)

MOST RUSHING TOUCHDOWNS
5—Texas (41) vs. Southern California (38) (Rose, 2006)
4—Southern California (38) vs. Texas (41) (Rose, 2006)
4—West Virginia (38) vs. Georgia (35) (Sugar, 2006)
4—Texas (38) vs. Michigan (37) (Rose, 2005)
4—Kansas St. (28) vs. Ohio St. (35) (Fiesta, 2004)
4—Ohio St. (31) vs. Miami (Fla.) (24) (2 ot) (Fiesta, 2003)
4—Southern California (38) vs. Iowa (17) (Orange, 2003)
4—LSU (47) vs. Illinois (34) (Sugar, 2002)
4—Wisconsin (38) vs. UCLA (31) (Rose, 1999)

MOST RUSHING TOUCHDOWNS, CHAMPIONSHIP GAME
5—Texas (41) vs. Southern California (38) (Rose, 2006)
4—Southern California (38) vs. Texas (41) (Rose, 2006)
4—Ohio St. (31) vs. Miami (Fla.) (24) (2 ot) (Fiesta, 2003)
3—Virginia Tech (29) vs. Florida St. (46) (Sugar, 2000)
2—Southern California (55) vs. Oklahoma (19) (Orange, 2005)
2—LSU (21) vs. Oklahoma (14) (Sugar, 2004)
2—Oklahoma (14) vs. LSU (21) (Sugar, 2004)
2—Florida St. (16) vs. Tennessee (23) (Fiesta, 1999)

MOST RUSHING TOUCHDOWNS, ALL BOWLS
8—(D) Centre (63) vs. TCU (7) (Fort Worth Classic, 1921)

MOST RUSHING TOUCHDOWNS, BOTH TEAMS
9—Texas (41) [5] & Southern California (38) [4] (Rose, 2006)
6—West Virginia (38) [4] & Georgia (35) [2] (Sugar, 2006)
5—Ohio St. (34) [2] & Notre Dame (20) [3] (Fiesta, 2006)
5—Ohio St. (31) [4] & Miami (Fla.) (24) [1] (2 ot) (Fiesta, 2003)
5—Florida (56) [3] & Maryland (23) [2] (Orange, 2002)
5—Wisconsin (38) [4] & UCLA (31) [1] (Rose, 1999)

MOST RUSHING TOUCHDOWNS, BOTH TEAMS, CHAMPIONSHIP GAME
9—Texas (41) [5] & Southern California (38) [4] (Rose, 2006)
5—Ohio St. (31) [4] & Miami (Fla.) (24) [1] (2 ot) (Fiesta, 2003)
4—LSU (21) [2] & Oklahoma (14) [2] (Sugar, 2004)
3—Florida St. (46) [0] & Virginia Tech (29) [3] (Sugar, 2000)

MOST RUSHING TOUCHDOWNS, BOTH TEAMS, ALL BOWLS
12—Texas Tech (55) [6] & Air Force (41) [6] (Copper, 1995)

MOST TOUCHDOWN PASSES
5—Southern California (55) vs. Oklahoma (19) (Orange, 2005)
5—Florida (56) vs. Maryland (23) (Orange, 2002)
5—Illinois (34) vs. LSU (47) (Sugar, 2002)
4—7 times

MOST TOUCHDOWN PASSES, CHAMPIONSHIP GAME
5—Southern California (55) vs. Oklahoma (19) (Orange, 2005)
4—Florida St. (46) vs. Virginia Tech (29) (Sugar, 2000)
3—Miami (Fla.) (37) vs. Nebraska (14) (Rose, 2002)

MOST TOUCHDOWN PASSES, ALL BOWLS
6—(D) Iowa (55) vs. Texas (17) (Freedom, 1984)

MOST TOUCHDOWN PASSES, BOTH TEAMS
8—LSU (47) [3] & Illinois (34) [5] (Sugar, 2002)
7—Southern California (55) [5] & Oklahoma (19) [2] (Orange, 2005)
6—Florida (56) [5] & Maryland (23) [1] (Orange, 2002)

MOST TOUCHDOWN PASSES, BOTH TEAMS, CHAMPIONSHIP GAME
7—Southern California (55) [5] & Oklahoma (19) [2] (Orange, 2005)
5—Florida St. (46) [4] & Virginia Tech (29) [1] (Sugar, 2000)
3—Miami (Fla.) (37) [3] & Nebraska (14) [0] (Rose, 2002)

MOST TOUCHDOWN PASSES, BOTH TEAMS, ALL BOWLS
9—Bowling Green (52) [5] & Memphis (35) [4] (GMAC, 2004)

FEWEST POINTS
2—Florida St. vs. Oklahoma (13) (Orange, 2001)
7—Pittsburgh vs. Utah (35) (Fiesta, 2005)
9—Notre Dame vs. Oregon St. (41) (Fiesta, 2001)
9—Stanford vs. Wisconsin (17) (Rose, 2000)
10—Syracuse vs. Florida (31) (Orange, 1999)

FEWEST POINTS, CHAMPIONSHIP GAME
2—Florida St. vs. Oklahoma (13) (Orange, 2001)
13—Oklahoma vs. Florida St. (2) (Orange, 2001)
14—Oklahoma vs. LSU (21) (Sugar, 2004)
14—Nebraska vs. Miami (Fla.) (37) (Rose, 2002)
16—Florida St. vs. Tennessee (23) (Fiesta, 1999)

FEWEST POINTS, ALL BOWLS
0—By Many Teams

FEWEST POINTS, BOTH TEAMS
15—Oklahoma (13) & Florida St. (2) (Orange, 2001)
26—Wisconsin (17) & Stanford (9) (Rose, 2000)
29—Auburn (16) & Virginia Tech (13) (Sugar, 2005)
30—Miami (Fla.) (16) & Florida St. (14) (Orange, 2004)
35—LSU (21) & Oklahoma (14) (Sugar, 2004)

FEWEST POINTS, BOTH TEAMS, CHAMPIONSHIP GAME
15—Oklahoma (13) & Florida St. (2) (Orange, 2001)

FEWEST POINTS, BOTH TEAMS, ALL BOWLS
0—4 times

SAFETIES
Penn St. (26) vs. Florida St. (23) (3 ot) (Orange, 2006)
Oklahoma (19) vs. Southern California (55) (Orange, 2005)
Florida St. (2) vs. Oklahoma (13) (Orange, 2001)

First Downs

MOST FIRST DOWNS
32—LSU (47) vs. Illinois (34) (Sugar, 2002)

MOST FIRST DOWNS, CHAMPIONSHIP GAME
30—Texas (41) vs. Southern California (38) (Rose, 2006)
30—Southern California (38) vs. Texas (41) (Rose, 2006)

MOST FIRST DOWNS, ALL BOWLS
36—Marshall (64) vs. East Caro. (61) (2 ot) (GMAC, 2001)
36—Oklahoma (48) vs. Virginia (14) (Gator, Dec. 29, 1991)

MOST FIRST DOWNS, BOTH TEAMS
60—Texas (41) [30] & Southern California (38) [30] (Rose, 2006)

MOST FIRST DOWNS, BOTH TEAMS, CHAMPIONSHIP GAME
60—Texas (41) [30] & Southern California (38) [30] (Rose, 2006)

MOST FIRST DOWNS, BOTH TEAMS, ALL BOWLS
62—North Carolina St. (56) [34] & Kansas (26) [28] (Tangerine, 2003)

MOST FIRST DOWNS RUSHING
15—Texas (41) vs. Southern California (38) (Rose, 2006)

MOST FIRST DOWNS RUSHING, CHAMPIONSHIP GAME
15—Texas (41) vs. Southern California (38) (Rose, 2006)

MOST FIRST DOWNS RUSHING, ALL BOWLS
26—Navy (51) vs. Colorado St. (30) (Poinsettia, 2005)
26—Oklahoma (40) vs. Auburn (22) (Sugar, Jan. 1, 1972)

MOST FIRST DOWNS PASSING
23—LSU (47) vs. Illinois (34) (Sugar, 2002)
23—Florida (56) vs. Maryland (23) (Orange, 2002)

MOST FIRST DOWNS PASSING, CHAMPIONSHIP GAME
15—Southern California (38) vs. Texas (41) (Rose, 2006)

MOST FIRST DOWNS PASSING, ALL BOWLS
27—Brigham Young (39) vs. Penn St. (50) (Holiday, 1989)

MOST FIRST DOWNS BY PENALTY
4—Tennessee (23) vs. Florida St. (16) (Fiesta, 1999)

MOST FIRST DOWNS BY PENALTY, CHAMPIONSHIP GAME
4—Tennessee (23) vs. Florida St. (16) (Fiesta, 1999)

MOST FIRST DOWNS BY PENALTY, ALL BOWLS
8—West Virginia (18) vs. Florida St. (30) (Gator, 2005)

Scoring Drives

LONGEST SCORING DRIVE BY YARDS
99—Nebraska (31) vs. Tennessee (21) (Fiesta, 2000) (10 plays, TD)

LONGEST SCORING DRIVE BY YARDS, CHAMPIONSHIP GAME
92—Oklahoma (19) vs. Southern California (55) (Orange, 2005) (12 plays, TD)

LONGEST SCORING DRIVE BY PLAYS
16—Michigan (14) vs. Southern California (28) (Rose, 2004) (76 yards, TD)
16—Purdue (24) vs. Washington (34) (Rose, 2001) (90 yards, TD)

LONGEST SCORING DRIVE BY PLAYS, CHAMPIONSHIP GAME
13—Oklahoma (19) vs. Southern California (55) (Orange, 2005) (68 yards, FG)

LONGEST SCORING DRIVE BY TIME
8:10—Purdue (24) vs. Washington (34) (Rose, 2001) (90 yards in 16 plays, TD)

LONGEST SCORING DRIVE BY TIME, CHAMPIONSHIP GAME
6:07—Oklahoma (19) vs. Southern California (55) (Orange, 2005) (68 yards in 13 plays, FG)

Time Of Possession

MOST TIME OF POSSESSION
39:16—LSU (47) vs. Illinois (34) (Sugar, 2002)

MOST TIME OF POSSESSION, CHAMPIONSHIP GAME
36:33—Oklahoma (13) vs. Florida St. (2) (Orange, 2001)

Turnovers

MOST TURNOVERS
5—Oklahoma (19) vs. Southern California (55) (Orange, 2005)
5—Miami (Fla.) (24) vs. Ohio St. (31) (2 ot) (Fiesta, 2003)

MOST TURNOVERS, CHAMPIONSHIP GAME
5—Oklahoma (19) vs. Southern California (55) (Orange, 2005)
5—Miami (Fla.) (24) vs. Ohio St. (31) (2 ot) (Fiesta, 2003)

MOST TURNOVERS, BOTH TEAMS
7—Ohio St. (31) [2] & Miami (Fla.) (24) [5] (2 ot) (Fiesta, 2003)
7—Tennessee (23) [3] & Florida St. (16) [4] (Fiesta, 1999)

MOST TURNOVERS, BOTH TEAMS, CHAMPIONSHIP GAME
7—Ohio St. (31) [2] & Miami (Fla.) (24) [5] (2 ot) (Fiesta, 2003)
7—Tennessee (23) [3] & Florida St. (16) [4] (Fiesta, 1999)

MOST FUMBLES
4—Texas (41) vs. Southern California (38) (Rose, 2006) (1 lost)
4—Georgia (35) vs. West Virginia (38) (Sugar, 2006) (3 lost)
4—Nebraska (14) vs. Miami (Fla.) (37) (Rose, 2002) (2 lost)
4—Florida St. (16) vs. Tennessee (23) (Fiesta, 1999) (1 lost)

MOST FUMBLES, CHAMPIONSHIP GAME
4—Texas (41) vs. Southern California (38) (Rose, 2006) (1 lost)
4—Nebraska (14) vs. Miami (Fla.) (37) (Rose, 2002) (2 lost)
4—Florida St. (16) vs. Tennessee (23) (Fiesta, 1999) (1 lost)

MOST FUMBLES, ALL BOWLS
11—Mississippi (7) vs. Alabama (12) (Sugar, 1964) (6 lost)

MOST FUMBLES, BOTH TEAMS
7—Tennessee (23) [3] & Florida St. (16) [4] (Fiesta, 1999)

MOST FUMBLES, BOTH TEAMS, CHAMPIONSHIP GAME
7—Tennessee (23) [3] & Florida St. (16) [4] (Fiesta, 1999)

MOST FUMBLES, BOTH TEAMS, ALL BOWLS
17—Alabama (12) [6] & Mississippi (7) [11] (Sugar, 1964) (9 lost)

MOST FUMBLES LOST
3—Georgia (35) vs. West Virginia (38) (Sugar, 2006)
3—Virginia Tech (29) vs. Florida St. (46) (Sugar, 2000)
3—Syracuse (10) vs. Florida (31) (Orange, 1999)

MOST FUMBLES LOST, CHAMPIONSHIP GAME
3—Virginia Tech (29) vs. Florida St. (46) (Sugar, 2000)

MOST FUMBLES LOST, ALL BOWLS
6—6 times

MOST FUMBLES LOST, BOTH TEAMS
3—West Virginia (38) [0] & Georgia (35) [3] (Sugar, 2006)
3—Ohio St. (31) [0] & Miami (Fla.) (24) [3] (2 ot) (Fiesta, 2003)
3—Florida St. (46) [0] & Virginia Tech (29) [3] (Sugar, 2000)
3—Tennessee (23) [2] & Florida St. (16) [1] (Fiesta, 1999)
3—Florida (31) [0] & Syracuse (10) [3] (Orange, 1999)

MOST FUMBLES LOST, BOTH TEAMS, CHAMPIONSHIP GAME
3—Ohio St. (31) [0] & Miami (Fla.) (24) [3] (2 ot) (Fiesta, 2003)
3—Florida St. (46) [0] & Virginia Tech (29) [3] (Sugar, 2000)
3—Tennessee (23) [2] & Florida St. (16) [1] (Fiesta, 1999)

MOST FUMBLES LOST, BOTH TEAMS, ALL BOWLS
9—Alabama (12) [3] & Mississippi (7) [6] (Sugar, 1964)

MOST PASSES HAD INTERCEPTED
3—Oklahoma (19) vs. Southern California (55) (Orange, 2005)
3—Colorado (16) vs. Oregon (38) (Fiesta, 2002)
3—Florida (20) vs. Miami (Fla.) (37) (Sugar, 2001)

MOST PASSES HAD INTERCEPTED, CHAMPIONSHIP GAME
3—Oklahoma (19) vs. Southern California (55) (Orange, 2005)

MOST PASSES HAD INTERCEPTED, ALL BOWLS
8—Arizona (10) vs. Auburn (34) (Sun, 1968)

MOST PASSES HAD INTERCEPTED, BOTH TEAMS
5—Miami (Fla.) (37) [2] & Florida (20) [3] (Sugar, 2001)

MOST PASSES HAD INTERCEPTED, BOTH TEAMS, CHAMPIONSHIP GAME
4—LSU (21) [2] & Oklahoma (14) [2] (Sugar, 2004)
4—Ohio St. (31) [2] & Miami (Fla.) (24) [2] (Fiesta, 2003)
4—Tennessee (23) [2] & Florida St. (16) [2] (Fiesta, 1999)

MOST PASSES HAD INTERCEPTED, BOTH TEAMS, ALL BOWLS
12—Auburn (34) [4] & Arizona (10) [8] (Sun, 1968)

Punts

MOST PUNTS
11—Penn St. (26) vs. Florida St. (23) (3 ot) (Orange, 2006)

MOST PUNTS, CHAMPIONSHIP GAME
10—Florida St. (2) vs. Oklahoma (13) (Orange, 2001)

MOST PUNTS, ALL BOWLS
17—Duke (3) vs. Southern California (7) (Rose, 1939)

MOST PUNTS, BOTH TEAMS
20—Penn St. (26) [11] & Florida St. (23) [9] (3 ot) (Orange, 2006)

MOST PUNTS, BOTH TEAMS, CHAMPIONSHIP GAME
18—Oklahoma (13) [8] & Florida St. (2) [10] (Orange, 2001)

MOST PUNTS, BOTH TEAMS, ALL BOWLS
28—Rice (8) [13] & Tennessee (0) [15] (Orange, 1947)
28—Santa Clara (6) [14] & LSU (0) [14] (Sugar, 1938)

FEWEST PUNTS
1—Ohio St. (34) vs. Notre Dame (20) (Fiesta, 2006)
1—Utah (35) vs. Pittsburgh (7) (Fiesta, 2005)

FEWEST PUNTS, CHAMPIONSHIP GAME
2—Texas (41) vs. Southern California (38) (Rose, 2006)
2—Southern California (38) vs. Texas (41) (Rose, 2006)
4—Southern California (55) vs. Oklahoma (19) (Orange, 2005)
4—Oklahoma (19) vs. Southern California (55) (Orange, 2005)
4—Miami (Fla.) (24) vs. Ohio St. (31) (2 ot) (Fiesta, 2003)
4—Miami (Fla.) (37) vs. Nebraska (14) (Rose, 2002)

FEWEST PUNTS, ALL BOWLS
0—6 times

FEWEST PUNTS, BOTH TEAMS
4—Texas (41) [2] & Southern California (38) [2] (Rose, 2006)

FEWEST PUNTS, BOTH TEAMS, CHAMPIONSHIP GAME
4—Texas (41) [2] & Southern California (38) [2] (Rose, 2006)

Punt Returns

MOST PUNT RETURN YARDS
180—Florida St. (23) vs. Penn St. (26) (3 ot) (Orange, 2006) (7 returns)

MOST PUNT RETURN YARDS, CHAMPIONSHIP GAME
88—Tennessee (23) vs. Florida St. (16) (Fiesta, 1999) (4 returns)

MOST PUNT RETURN YARDS, ALL BOWLS
180—Florida St. (23) vs. Penn St. (26) (3 ot) (Orange, 2006) (7 returns)

Kickoff Returns

MOST KICKOFF RETURN YARDS
221—Michigan (37) vs. Texas (38) (Rose, 2005) (6 returns)

MOST KICKOFF RETURN YARDS, CHAMPIONSHIP GAME
139—Oklahoma (19) vs. Southern California (55) (Orange, 2005) (7 returns)

MOST KICKOFF RETURN YARDS, ALL BOWLS
268—Florida (24) vs. Nebraska (62) (Fiesta, 1996) (10 returns)

Penalties

MOST PENALTIES
18—Oregon St. (41) vs. Notre Dame (9) (Fiesta, 2001)
18—Alabama (34) vs. Michigan (35) (ot) (Orange, 2000)

MOST PENALTIES, CHAMPIONSHIP GAME
12—Miami (Fla.) (37) vs. Nebraska (14) (Rose, 2002)
12—Florida St. (16) vs. Tennessee (23) (Fiesta, 1999)

MOST PENALTIES, ALL BOWLS
21—Mississippi St. (17) vs. Clemson (7) (Peach, 1999)

MOST PENALTIES, BOTH TEAMS
28—Michigan (35) [10] & Alabama (34) [18] (ot) (Orange, 2000)

MOST PENALTIES, BOTH TEAMS, CHAMPIONSHIP GAME
21—Tennessee (23) [9] & Florida St. (16) [12] (Fiesta, 1999)

MOST PENALTIES, BOTH TEAMS, ALL BOWLS
29—Mississippi St. (17) [21] & Clemson (7) [8] (Peach, 1999)
29—Florida (52) [15] & Florida St. (20) [14] (Sugar, 1997)
29—McNeese St. (20) [13] & Tulsa (16) [16] (Independence, 1976)

MOST YARDS PENALIZED
174—Oregon St. (41) vs. Notre Dame (9) (Fiesta, 2001) (18 penalties)

MOST YARDS PENALIZED, CHAMPIONSHIP GAME
110—Florida St. (16) vs. Tennessee (23) (Fiesta, 1999) (12 penalties)

MOST YARDS PENALIZED, ALL BOWLS
202—Miami (Fla.) (46) vs. Texas (3) (Cotton, 1991) (16 penalties)

MOST YARDS PENALIZED, BOTH TEAMS
247—Michigan (35) [115] & Alabama (34) [132] (ot) (Orange, 2000)

MOST YARDS PENALIZED, BOTH TEAMS, CHAMPIONSHIP GAME
165—Tennessee (23) [55] & Florida St. (16) [110] (Fiesta, 1999)

MOST YARDS PENALIZED, BOTH TEAMS, ALL BOWLS
295—Florida St. (30) [174] & West Virginia (18) [121] (Gator, 2005)

Attendance

HIGHEST ATTENDANCE
94,392—Washington (34) vs. Purdue (Rose, 2001)

HIGHEST ORANGE BOWL ATTENDANCE (BCS GAMES ONLY)
77,912—Southern California (55) vs. Oklahoma (19), 2005

HIGHEST SUGAR BOWL ATTENDANCE (BCS GAMES ONLY)
79,342—LSU (21) vs. Oklahoma (14), 2004

HIGHEST FIESTA BOWL ATTENDANCE (BCS GAMES ONLY)
80,470—Tennessee (23) vs. Florida St. (16), 1999

Bowl Championship Series Longest Plays (1999-06)

Only games played since the formation of the Bowl Championship Series are included. For the All Bowls records, only official records after 1937 are included. Prior records are included if able to be substantiated. Each team's score is in parentheses after the team name. The year listed is the actual (calendar) year the game was played; the date is included if the bowl was played twice (i.e., January and December) during one calendar year. The list also includes discontinued bowls, marked with (D). Bowls are listed by the name of the bowl at the time it was played.

LONGEST RUNS FROM SCRIMMAGE
68*—Ted Ginn Jr., Ohio St. (34) vs. Notre Dame (20) (Fiesta, 2006)
64—Justin Vincent, LSU (21) vs. Oklahoma (14) (Sugar, 2004)
64—Ron Dayne, Wisconsin (17) vs. Stanford (9) (Rose, 2000)
60*—Antonio Pittman, Ohio St. (34) vs. Notre Dame (20) (Fiesta, 2006)
60*—Vince Young, Texas (38) vs. Michigan (37) (Rose, 2005)

**Scored touchdown on play.*

LONGEST RUNS FROM SCRIMMAGE, CHAMPIONSHIP GAME
64—Justin Vincent, LSU (21) vs. Oklahoma (14) (Sugar, 2004)
45—Vince Young, Texas (41) vs. Southern California (38) (Rose, 2006)
45—Reggie Bush, Southern California (55) vs. Oklahoma (19) (Orange, 2005)
39—LenDale White, Southern California (55) vs. Oklahoma (19) (Orange, 2005)
39*—Clinton Portis, Miami (Fla.) (37) vs. Nebraska (14) (Rose, 2002) (touchdown)

**Scored touchdown on play.*

LONGEST RUN FROM SCRIMMAGE, ALL BOWLS
99*—Terry Baker, Oregon St. (6) vs. Villanova (0) (Liberty, 1962)

**Scored touchdown on play.*

LONGEST PASS PLAYS FROM SCRIMMAGE
85*—Troy Smith to Santonio Holmes, Ohio St. (34) vs. Notre Dame (20) (Fiesta, 2006)
80*—Brian Randall to Josh Morgan, Virginia Tech (13) vs. Auburn (16) (Sugar, 2005)
79*—Joey Harrington to Samie Parker, Oregon (38) vs. Colorado (16) (Fiesta, 2002)
79*—Tee Martin to Peerless Price, Tennessee (23) vs. Florida St. (16) (Fiesta, 1999)
64*—Shaun Hill to Jafar Williams, Maryland (23) vs. Florida (56) (Orange, 2002)
64*—Chris Weinke to Peter Warrick, Florida St. (46) vs. Virginia Tech (29) (Sugar, 2000)

**Scored touchdown on play.*

LONGEST PASS PLAYS FROM SCRIMMAGE, CHAMPIONSHIP GAME
79*—Tee Martin to Peerless Price, Tennessee (23) vs. Florida St. (16) (Fiesta, 1999)
64*—Chris Weinke to Peter Warrick, Florida St. (46) vs. Virginia Tech (29) (Sugar, 2000)
63*—Chris Weinke to Ron Dugans, Florida St. (46) vs. Virginia Tech (29) (Sugar, 2000)
54*—Matt Leinart to Dwayne Jarrett, Southern California (55) vs. Oklahoma (19) (Orange, 2005)
49*—Michael Vick to Andre Davis, Virginia Tech (29) vs. Florida St. (46) (Sugar, 2000)

**Scored touchdown on play.*

LONGEST PASS PLAY FROM SCRIMMAGE, ALL BOWLS
95*—Ronnie Fletcher to Ben Hart, Oklahoma (19) vs. Florida St. (36) (Gator, Jan. 2, 1965)

**Scored touchdown on play.*

LONGEST FIELD GOAL
51—Jon Peattie, Miami (Fla.) (16) vs. Florida St. (14) (Orange, 2004)
51—Jeff Chandler, Florida (20) vs. Miami (Fla.) (37) (Sugar, 2001)

LONGEST FIELD GOAL, CHAMPIONSHIP GAME
46—David Pino, Texas (41) vs. Southern California (38) (Rose, 2006)

LONGEST FIELD GOAL, ALL BOWLS
62—Tony Franklin, Texas A&M (37) vs. Florida (14) (Sun, Jan. 2, 1977)

LONGEST PUNT
60—Brooks Barnard, Maryland (23) vs. Florida (56) (Orange, 2002)

LONGEST PUNT, CHAMPIONSHIP GAME
59—Blake Ferguson, Oklahoma (14) vs. LSU (21) (Sugar, 2004)

LONGEST PUNT, ALL BOWLS
84$—Kyle Rote, SMU (21) vs. Oregon (13) (Cotton, 1949)

$Quick kick.

Bowl Coaching Records

All-Time Bowl Appearances

(Ranked by Most Bowl Games Coached)

Coach (Teams Taken to Bowl)	G	W-L-T	Pct.
*Joe Paterno, Penn St.	32	21-10-1	.672
*Bobby Bowden, West Virginia, Florida St.	29	19-9-1	.672
Paul "Bear" Bryant, Alabama, Texas A&M, Kentucky	29	15-12-2	.552
Tom Osborne, Nebraska	25	12-13-0	.480
Lou Holtz, William & Mary, North Carolina St., Arkansas, Notre Dame, South Carolina	22	12-8-2	.591
LaVell Edwards, Brigham Young	22	7-14-1	.341
Vince Dooley, Georgia	20	8-10-2	.450
John Vaught, Mississippi	18	10-8-0	.556
Hayden Fry, SMU, Iowa	17	7-9-1	.441
Bo Schembechler, Michigan	17	5-12-0	.294
Johnny Majors, Iowa St., Pittsburgh, Tennessee	16	9-7-0	.563
Darrell Royal, Texas	16	8-7-1	.531
Don James, Kent St., Washington	15	10-5-0	.667
George Welsh, Navy, Virginia	15	5-10-0	.333
*Mack Brown, Tulane, North Carolina, Texas	14	8-6-0	.571
Jackie Sherrill, Pittsburgh, Texas A&M, Mississippi St.	14	8-6-0	.571
John Cooper, Arizona St., Ohio St.	14	5-9-0	.357
Bobby Dodd, Georgia Tech	13	9-4-0	.692
Terry Donahue, UCLA	13	8-4-1	.654
Barry Switzer, Oklahoma	13	8-5-0	.615
*Phillip Fulmer, Tennessee	13	7-6-0	.538
Charlie McClendon, LSU	13	7-6-0	.538
*Frank Beamer, Virginia Tech	13	6-7-0	.462
*Steve Spurrier, Duke, Florida, South Carolina	13	6-7-0	.462
Don Nehlen, West Virginia	13	4-9-0	.308
Earle Bruce, Ohio St., Colorado St.	12	7-5-0	.583
Woody Hayes, Miami (Ohio), Ohio St.	12	6-6-0	.500
Shug Jordan, Auburn	12	5-7-0	.417

**Active coach. Ties computed as half won and half lost.*

All-Time Bowl Victories

Coach	Wins	Record
*Joe Paterno	21	21-10-1
*Bobby Bowden	19	19-9-1
Paul "Bear" Bryant	15	15-12-2
Lou Holtz	12	12-8-2
Tom Osborne	12	12-13-0
Don James	10	10-5-0
John Vaught	10	10-8-0
Bobby Dodd	9	9-4-0
Johnny Majors	9	9-7-0
John Robinson	8	8-1-0
Barry Alvarez	8	8-3-0
Terry Donahue	8	8-4-1
Barry Switzer	8	8-5-0
*Mack Brown	8	8-6-0
Jackie Sherrill	8	8-6-0
Darrell Royal	8	8-7-1
Vince Dooley	8	8-10-2
Pat Dye	7	7-2-1
Bob Devaney	7	7-3-0
Dan Devine	7	7-3-0
Earle Bruce	7	7-5-0
*Phillip Fulmer	7	7-6-0
Charlie McClendon	7	7-6-0
Hayden Fry	7	7-9-1
LaVell Edwards	7	7-14-1

**Active coach.*

All-Time Bowl Winning Percentage

(Minimum 11 Games)

Coach, Last Team Coached	G	W-L-T	Pct.
Bobby Dodd, Georgia Tech	13	9-4-0	.692
*Bobby Bowden, Florida St.	29	19-9-1	.672
*Joe Paterno, Penn St.	32	21-10-1	.672
Don James, Washington	15	10-5-0	.667
Terry Donahue, UCLA	13	8-4-1	.654
Barry Switzer, Oklahoma	13	8-5-0	.615
Lou Holtz, South Carolina	22	12-8-2	.591
Bill Yeoman, Houston	11	6-4-1	.591
Earle Bruce, Colorado St.	12	7-5-0	.583
*Mack Brown, Texas	14	8-6-0	.571
Jackie Sherrill, Mississippi St.	14	8-6-0	.571
Johnny Majors, Pittsburgh	16	9-7-0	.563
John Vaught, Mississippi	18	10-8-0	.556
Paul "Bear" Bryant, Alabama	29	15-12-2	.552
Bill Snyder, Kansas St.	11	6-5-0	.545
*Phillip Fulmer, Tennessee	13	7-6-0	.538
Charlie McClendon, LSU	13	7-6-0	.538
Darrell Royal, Texas	16	8-7-1	.531
*Fisher DeBerry, Air Force	12	6-6-0	.500
Woody Hayes, Ohio St.	12	6-6-0	.500
Tom Osborne, Nebraska	25	12-13-0	.480
*Frank Beamer, Virginia Tech	13	6-7-0	.462
*Steve Spurrier, South Carolina	13	6-7-0	.462
*Lloyd Carr, Michigan	11	5-6-0	.455
Vince Dooley, Georgia	20	8-10-2	.450
Hayden Fry, Iowa	17	7-9-1	.441
Shug Jordan, Auburn	12	5-7-0	.417
John Cooper, Ohio St.	14	5-9-0	.357
LaVell Edwards, Brigham Young	22	7-14-1	.341
George Welsh, Virginia	15	5-10-0	.333
Don Nehlen, West Virginia	13	4-9-0	.308
Bo Schembechler, Michigan	17	5-12-0	.294
Jerry Claiborne, Kentucky	11	3-8-0	.273
R.C. Slocum, Texas A&M	11	3-8-0	.273

**Active coach. Ties computed as half won and half lost.*

All-Time Bowl Coaching History

A total of 514 coaches have head-coached in history's 935 major bowl games (the term "major bowl" is defined above the alphabetical list of team bowl records). Below is an alphabetical list of all 514 bowl coaches, with their alma mater and year, their birth date, and their game-by-game bowl records, with name and date of each bowl, opponent, final score (own score first) and opposing coach (in parentheses). A handful coached service teams or colleges never in the major category but are included because they coached against a major team in a major bowl.

Coach/School	Bowl/Date	Opponent/Score (Coach)
JIM AIKEN, 0-1-0 (Wash. & Jeff. '22) Born 5-26-1899		
Oregon	Cotton 1-1-49	SMU 12-21 (Matty Bell)
FRED AKERS, 2-8-0 (Arkansas '60) Born 3-17-38		
Wyoming	Fiesta 12-19-76	Oklahoma 7-41 (Barry Switzer)
Texas	Cotton 1-2-78	Notre Dame 10-38 (Dan Devine)
Texas	Sun 12-23-78	Maryland 42-0 (Jerry Claiborne)
Texas	Sun 12-22-79	Washington 7-14 (Don James)
Texas	Bluebonnet 12-31-80	North Carolina 7-16 (Dick Crum)
Texas	Cotton 1-1-82	Alabama 14-12 (Paul "Bear" Bryant)
Texas	Sun 12-25-82	North Carolina 10-26 (Dick Crum)
Texas	Cotton 1-2-84	Georgia 9-10 (Vince Dooley)
Texas	Freedom 12-26-84	Iowa 17-55 (Hayden Fry)
Texas	Bluebonnet 12-31-85	Air Force 16-24 (Fisher DeBerry)
BILL ALEXANDER, 3-2-0 (Georgia Tech '12) Born 6-6-1889		
Georgia Tech	Rose 1-1-29	California 8-7 (Clarence "Nibs" Price)
Georgia Tech	Orange 1-1-40	Missouri 21-7 (Don Faurot)
Georgia Tech	Cotton 1-1-43	Texas 7-14 (Dana Bible)
Georgia Tech	Sugar 1-1-44	Tulsa 20-18 (Henry Frnka)
Georgia Tech	Orange 1-1-45	Tulsa 12-26 (Henry Frnka)
LEONARD "STUB" ALLISON, 1-0-0 (Carleton '17) Born 1892		
California	Rose 1-1-38	Alabama 13-0 (Frank Thomas)
BARRY ALVAREZ, 8-3-0 (Nebraska '69) Born 12-30-46		
Wisconsin	Rose 1-1-94	UCLA 21-16 (Terry Donahue)
Wisconsin	Hall of Fame 1-2-95	Duke 34-20 (Fred Goldsmith)
Wisconsin	Copper 12-27-96	Utah 38-10 (Ron McBride)
Wisconsin	Outback 1-1-98	Georgia 6-33 (Jim Donnan)
Wisconsin	Rose 1-1-99	UCLA 38-31 (Bob Toledo)
Wisconsin	Rose 1-1-00	Stanford 17-9 (Tyrone Willingham)
Wisconsin	Sun 12-29-00	UCLA 21-20 (Bob Toledo)
Wisconsin	Alamo 12-28-02	Colorado 31-28 (ot) (Gary Barnett)
Wisconsin	Music City 12-31-03	Auburn 14-28 (Tommy Tuberville)
Wisconsin	Outback 1-1-05	Georgia 21-24 (Mark Richt)
Wisconsin	Capital One 1-2-06	Auburn 24-10 (Tommy Tuberville)
CHUCK AMATO, 4-1-0 (North Carolina St. '69) Born 6-26-46		
North Carolina St.	Micronpc.com 12-28-00	Minnesota 38-30 (Glen Mason)
North Carolina St.	Tangerine 12-20-01	Pittsburgh 19-34 (Walt Harris)
North Carolina St.	Gator 1-1-03	Notre Dame 28-6 (Tyrone Willingham)
North Carolina St.	Tangerine 12-22-03	Kansas 56-26 (Mark Mangino)
North Carolina St.	Meineke Care Care 12-31-05	South Fla. 14-0 (Jim Leavitt)
TOM AMSTUTZ, 2-2-0 (Toledo '77) Born 8-30-55		
Toledo	Motor City 12-29-01	Cincinnati 23-16 (Rick Minter)
Toledo	Motor City 12-26-02	Boston College 25-51 (Tom O'Brien)
Toledo	Motor City 12-27-04	Connecticut 10-39 (Randy Edsall)
Toledo	GMAC 12-21-05	UTEP 45-13 (Mike Price)
MIKE ARCHER, 1-1-0 (Miami [Fla.] '75) Born 7-26-53		
LSU	Gator 12-31-87	South Carolina 30-13 (Joe Morrison)
LSU	Hall of Fame 1-2-89	Syracuse 10-23 (Dick MacPherson)
IKE ARMSTRONG, 1-0-0 (Drake '23) Born 6-8-1895		
Utah	Sun 1-2-39	New Mexico 16-0 (Ted Shipkey)
BILL ARNSPARGER, 0-3-0 (Miami [Ohio] '50) Born 12-16-26		
LSU	Sugar 1-1-85	Nebraska 10-28 (Tom Osborne)
LSU	Liberty 12-27-85	Baylor 7-21 (Grant Teaff)
LSU	Sugar 1-1-87	Nebraska 15-30 (Tom Osborne)

Coach/School	Bowl/Date	Opponent/Score (Coach)
CHRIS AULT, 1-2-0 (Nevada '68) Born 11-8-47		
Nevada	Las Vegas 12-18-92	Bowling Green 34-35 (Gary Blackney)
Nevada	Las Vegas 12-14-95	Toledo 37-40 (ot) (Gary Pinkel)
Nevada	Hawaii 12-24-05	UCF 49-48 (ot) (George O'Leary)
CHARLEY BACHMAN, 0-1-0 (Notre Dame '17) Born 12-1-92		
Michigan St.	Orange 1-1-38	Auburn 0-6 (Jack Meagher)
KENT BAER, 0-1-0 (Utah St. '73) Born 5-2-51		
Notre Dame	Insight 12-28-04	Oregon St. 21-38 (Mike Riley)
ENOCH BAGSHAW, 0-1-1 (Washington '08) Born 1884		
Washington	Rose 1-1-24	Navy 14-14 (Bob Folwell)
Washington	Rose 1-1-26	Alabama 19-20 (Wallace Wade)
GEORGE BARCLAY, 1-1-0 (North Carolina '35) Born 5-14-11		
Wash. & Lee	Gator 1-1-51	Wyoming 7-20 (Bowden Wyatt)
BILL BARNES, 0-1-0 (Tennessee '41) Born 10-20-17		
UCLA	Rose 1-1-62	Minnesota 3-21 (Murray Warmath)
WILLIS BARNES, 1-1-1 (Nebraska) Born 10-22-1900		
New Mexico	Sun 1-1-44	Southwestern (Tex.) 0-7 (R. M. Medley)
New Mexico	Sun 1-1-46	Denver 34-24 (Clyde "Cac" Hubbard)
New Mexico	Harbor 1-1-47	Montana St. 13-13 (Clyde Carpenter)
GARY BARNETT, 2-4-0 (Missouri '69) Born 5-23-46		
Northwestern	Rose 1-1-96	Southern California 32-41 (John Robinson)
Northwestern	Fla. Citrus 1-1-97	Tennessee 28-48 (Phillip Fulmer)
Colorado	Insight.com 12-31-99	Boston College 62-28 (Tom O'Brien)
Colorado	Fiesta 1-1-02	Oregon 16-38 (Mike Bellotti)
Colorado	Alamo 12-28-02	Wisconsin 28-31 (ot) (Barry Alvarez)
Colorado	Houston 12-29-04	UTEP 33-28 (Mike Price)
JOHN BARNHILL, 2-1-1 (Tennessee '28) Born 2-21-03		
Tennessee	Sugar 1-1-43	Tulsa 14-7 (Henry Frnka)
Tennessee	Rose 1-1-45	Southern California 0-25 (Jeff Cravath)
Arkansas	Cotton 1-1-47	LSU 0-0 (Bernie Moore)
Arkansas	Dixie 1-1-48	William & Mary 21-19 (Rube McCray)
BILL BATTLE, 4-1-0 (Alabama '63) Born 12-8-41		
Tennessee	Sugar 1-1-71	Air Force 34-13 (Ben Martin)
Tennessee	Liberty 12-20-71	Arkansas 14-13 (Frank Broyles)
Tennessee	Bluebonnet 12-30-72	LSU 24-17 (Charlie McClendon)
Tennessee	Gator 12-29-73	Texas Tech 19-28 (Jim Carlen)
Tennessee	Liberty 12-16-74	Maryland 7-3 (Jerry Claiborne)
SAMMY BAUGH, 0-1-0 (TCU '37) Born 3-17-14		
Hardin-Simmons	Sun 12-31-58	Wyoming 6-14 (Bob Devaney)
FRANK BEAMER, 6-7-0 (Virginia Tech '69) Born 10-18-46		
Virginia Tech	Independence 12-31-93	Indiana 45-20 (Bill Mallory)
Virginia Tech	Gator 12-30-94	Tennessee 23-45 (Phillip Fulmer)
Virginia Tech	Sugar 12-31-95	Texas 28-10 (John Mackovic)
Virginia Tech	Orange 12-31-96	Nebraska 21-41 (Tom Osborne)
Virginia Tech	Gator 1-1-98	North Carolina 3-42 (Carl Torbush)
Virginia Tech	Music City 12-29-98	Alabama 38-7 (Mike DuBose)
Virginia Tech	Sugar 1-4-00	Florida St. 29-46 (Bobby Bowden)
Virginia Tech	Gator 1-1-01	Clemson 41-20 (Tommy Bowden)
Virginia Tech	Gator 1-1-02	Florida St. 17-30 (Bobby Bowden)
Virginia Tech	San Francisco 12-31-02	Air Force 20-13 (Fisher DeBerry)
Virginia Tech	Insight 12-26-03	California 49-52 (Jeff Tedford)
Virginia Tech	Sugar 1-3-05	Auburn 13-16 (Tommy Tuberville)
Virginia Tech	Gator 1-2-06	Louisville 35-24 (Bobby Petrino)
ALEX BELL, 1-1-0 (Villanova '38) Born 8-12-15		
Villanova	Sun 12-20-61	Wichita St. 17-9 (Hank Foldberg)
Villanova	Liberty 12-15-62	Oregon St. 0-6 (Tommy Prothro)
MATTY BELL, 1-1-1 (Centre '20) Born 2-22-1899		
SMU	Rose 1-1-36	Stanford 0-7 (Claude "Tiny" Thornhill)
SMU	Cotton 1-1-48	Penn St. 13-13 (Bob Higgins)
SMU	Cotton 1-1-49	Oregon 21-13 (Jim Aiken)
EMORY BELLARD, 2-3-0 (Texas St. '49) Born 12-17-27		
Texas A&M	Liberty 12-22-75	Southern California 0-20 (John McKay)
Texas A&M	Sun 1-2-77	Florida 37-14 (Doug Dickey)
Texas A&M	Bluebonnet 12-31-77	Southern California 28-47 (John Robinson)
Mississippi St.	Sun 12-27-80	Nebraska 17-31 (Tom Osborne)
Mississippi St.	Hall of Fame 12-31-81	Kansas 10-0 (Don Fambrough)
MIKE BELLOTTI, 4-5-0 (UC Davis '73) Born 12-21-50		
Oregon	Cotton 1-1-96	Colorado 6-38 (Rick Neuheisel)
Oregon	Las Vegas 12-20-97	Air Force 41-13 (Fisher DeBerry)
Oregon	Aloha Classic 12-25-98	Colorado 43-51 (Rick Neuheisel)
Oregon	Sun 12-31-99	Minnesota 24-20 (Glen Mason)
Oregon	Holiday 12-29-00	Texas 35-30 (Mack Brown)
Oregon	Fiesta 1-1-02	Colorado 38-16 (Gary Barnett)
Oregon	Seattle 12-30-02	Wake Forest 17-38 (Jim Grobe)
Oregon	Sun 12-31-03	Minnesota 30-31 (Glen Mason)
Oregon	Holiday 12-29-05	Oklahoma 14-17 (Bob Stoops)
ARTHUR "DUTCH" BERGMAN, 1-0-1 (Notre Dame '20) Born 2-23-1895		
Catholic	Orange 1-1-36	Mississippi 20-19 (Ed Walker)
Catholic	Sun 1-1-40	Arizona St. 0-0 (Millard "Dixie" Howell)
HUGO BEZDEK, 1-1-0 (Chicago '06) Born 4-1-1884		
Oregon	Rose 1-1-17	Penn 14-0 (Bob Folwell)
Penn St.	Rose 1-1-23	Southern California 3-14 (Elmer "Gus" Henderson)
DANA X. BIBLE, 3-0-1 (Carson-Newman '12) Born 10-8-1891		
Texas A&M	Dixie Classic 1-2-22	Centre 22-14 (Charley Moran)
Texas	Cotton 1-1-43	Georgia Tech 14-7 (Bill Alexander)
Texas	Cotton 1-1-44	Randolph Field 7-7 (Frank Tritico)
Texas	Cotton 1-1-46	Missouri 40-27 (Chauncey Simpson)
JACK BICKNELL, 2-2-0 (Montclair St. '60) Born 2-20-38		
Boston College	Tangerine 12-18-82	Auburn 26-33 (Pat Dye)
Boston College	Liberty 12-29-83	Notre Dame 18-19 (Gerry Faust)
Boston College	Cotton 1-1-85	Houston 45-28 (Bill Yeoman)
Boston College	Hall of Fame 12-23-86	Georgia 27-24 (Vince Dooley)
JACK BICKNELL III, 0-1-0 (Boston College '84) Born 11-17-63		
Louisiana Tech	Humanitarian 12-31-01	Clemson 24-49 (Tommy Bowden)
BERNIE BIERMAN, 0-1-0 (Minnesota '16) Born 3-11-1894		
Tulane	Rose 1-1-32	Southern California 12-21 (Howard Jones)
GARY BLACKNEY, 2-0-0 (Connecticut '67) Born 12-10-55		
Bowling Green	California 12-14-91	Fresno St. 28-21 (Jim Sweeney)
Bowling Green	Las Vegas 12-18-92	Nevada 35-34 (Chris Ault)
LARRY BLAKENEY, 0-1-0 (Auburn '70) Born 9-21-47		
Troy	Silicon Valley 12-30-04	Northern Ill. 21-34 (Joe Novak)
BOBBY BOWDEN, 19-9-1 (Samford '53) Born 11-8-29		
West Virginia	Peach 12-29-72	North Carolina St. 13-49 (Lou Holtz)
West Virginia	Peach 12-31-75	North Carolina St. 13-10 (Lou Holtz)
Florida St.	Tangerine 12-23-77	Texas Tech 40-17 (Steve Sloan)
Florida St.	Orange 1-1-80	Oklahoma 7-24 (Barry Switzer)
Florida St.	Orange 1-1-81	Oklahoma 17-18 (Barry Switzer)
Florida St.	Gator 12-30-82	West Virginia 31-12 (Don Nehlen)
Florida St.	Peach 12-30-83	North Carolina 28-3 (Dick Crum)
Florida St.	Fla. Citrus 12-22-84	Georgia 17-17 (Vince Dooley)
Florida St.	Gator 12-30-85	Oklahoma St. 34-23 (Pat Jones)
Florida St.	All-American 12-31-86	Indiana 27-13 (Bill Mallory)
Florida St.	Fiesta 1-1-88	Nebraska 31-28 (Tom Osborne)
Florida St.	Sugar 1-2-89	Auburn 13-7 (Pat Dye)
Florida St.	Fiesta 1-1-90	Nebraska 41-17 (Tom Osborne)
Florida St.	Blockbuster 12-28-90	Penn St. 24-17 (Joe Paterno)
Florida St.	Cotton 1-1-92	Texas A&M 10-2 (R.C. Slocum)
Florida St.	Orange 1-1-93	Nebraska 27-14 (Tom Osborne)
Florida St.	Orange 1-1-94	Nebraska 18-16 (Tom Osborne)
Florida St.	Sugar 1-2-95	Florida 23-17 (Steve Spurrier)
Florida St.	Orange 1-1-96	Notre Dame 31-26 (Lou Holtz)
Florida St.	Sugar 1-2-97	Florida 20-52 (Steve Spurrier)
Florida St.	Sugar 1-1-98	Ohio St. 31-14 (John Cooper)
Florida St.	Fiesta 1-4-99	Tennessee 16-23 (Phillip Fulmer)
Florida St.	Sugar 1-4-00	Virginia Tech 46-29 (Frank Beamer)
Florida St.	Orange 1-3-01	Oklahoma 2-13 (Bob Stoops)
Florida St.	Gator 1-1-02	Virginia Tech 30-17 (Frank Beamer)
Florida St.	Sugar 1-1-03	Georgia 13-26 (Mark Richt)
Florida St.	Orange 1-1-04	Miami (Fla.) 14-16 (Larry Coker)
Florida St.	Gator 1-1-05	West Virginia 30-18 (Rich Rodriguez)
Florida St.	Orange 1-3-06	Penn St. 23-26 (3 ot) (Joe Paterno)
TERRY BOWDEN, 2-1-0 (West Virginia '78) Born 2-24-56		
Auburn	Outback 1-1-96	Penn St. 14-43 (Joe Paterno)
Auburn	Independence 12-31-96	Army 32-29 (Bob Sutton)
Auburn	Peach 1-2-98	Clemson 21-17 (Tommy West)
TOMMY BOWDEN, 4-2-0 (West Virginia '77) Born 7-10-54		
Clemson	Peach 12-30-99	Mississippi St. 7-17 (Jackie Sherrill)
Clemson	Gator 1-1-01	Virginia Tech 20-41 (Frank Beamer)
Clemson	Humanitarian 12-31-01	Louisiana Tech 49-24 (Jack Bicknell III)
Clemson	Tangerine 12-23-02	Texas Tech 15-55 (Mike Leach)
Clemson	Peach 1-2-04	Tennessee 27-14 (Phillip Fulmer)
Clemson	Champs Sports 12-27-05	Colorado 19-10 (Mike Hankwitz)
JEFF BOWER, 5-4-0 (Southern Miss. '76) Born 5-28-53		
Southern Miss.	All-American 12-28-90	North Carolina St. 27-31 (Dick Sheridan)
Southern Miss.	Liberty 12-31-97	Pittsburgh 41-7 (Walt Harris)
Southern Miss.	Humanitarian 12-30-98	Idaho 35-42 (Chris Tormey)
Southern Miss.	Liberty 12-31-99	Colorado St. 23-17 (Sonny Lubick)
Southern Miss.	Mobile Alabama 12-20-00	TCU 28-21 (Gary Patterson)
Southern Miss.	Houston 12-27-02	Oklahoma St. 23-33 (Les Miles)
Southern Miss.	Liberty 12-31-03	Utah 0-17 (Urban Meyer)
Southern Miss.	New Orleans 12-14-04	North Texas 31-10 (Darrell Dickey)
Southern Miss.	New Orleans 12-20-05	Arkansas St. 31-19 (Steve Roberts)
SAM BOYD, 1-0-0 (Baylor '38) Born 8-12-15		
Baylor	Sugar 1-1-57	Tennessee 13-7 (Bowden Wyatt)
WESLEY BRADSHAW, 0-1-0 (Baylor '23) Born 11-26-1898		
Ouachita Baptist	Shrine 12-18-48	Hardin-Simmons 12-40 (Warren Woodson)
GREGG BRANDON, 2-0-0 (Northern Colo. '78) Born 2-29-56		
Bowling Green	Motor City 12-26-03	Northwestern 28-24 (Randy Walker)
Bowling Green	GMAC 12-22-04	Memphis 52-35 (Tommy West)

Coach/School	Bowl/Date	Opponent/Score (Coach)
BILLY BREWER, 3-2-0 (Mississippi '61) Born 10-8-35		
Mississippi	Independence 12-10-83	Air Force 3-9 (Ken Hatfield)
Mississippi	Independence 12-20-86	Texas Tech 20-17 (Spike Dykes)
Mississippi	All-American 12-29-89	Air Force 42-29 (Fisher DeBerry)
Mississippi	Gator 1-1-91	Michigan 3-35 (Gary Moeller)
Mississippi	Liberty 12-31-92	Air Force 13-0 (Fisher DeBerry)
JOHN BRIDGERS, 2-1-0 (Auburn '47) Born 1-13-22		
Baylor	Gator 12-31-60	Florida 12-13 (Ray Graves)
Baylor	Gotham 12-9-61	Utah St. 24-9 (John Ralston)
Baylor	Bluebonnet 12-21-63	LSU 14-7 (Charlie McClendon)
ART BRILES, 0-2-0 (Texas Tech '79) Born 12-3-55		
Houston	Hawaii 12-25-03	Hawaii 48-54 (3 ot) (June Jones)
Houston	Fort Worth 12-23-05	Kansas 13-42 (Mark Mangino)
J.D. BROOKHART, 0-1-0 (Colorado St. '88) Born 10-17-64		
Akron	Motor City 12-26-05	Memphis 31-38 (Tommy West)
RICH BROOKS, 1-3-0 (Oregon St. '63) Born 8-20-41		
Oregon	Independence 12-16-89	Tulsa 27-24 (Dave Rader)
Oregon	Freedom 12-29-90	Colorado St. 31-32 (Earle Bruce)
Oregon	Independence 12-31-92	Wake Forest 35-39 (Bill Dooley)
Oregon	Rose 1-2-95	Penn St. 20-38 (Joe Paterno)
J.O. "BUDDY" BROTHERS, 0-1-0 (Texas Tech '31) Born 5-29-09		
Tulsa	Gator 1-1-53	Florida 13-14 (Bob Woodruff)
MACK BROWN, 8-6-0 (Florida St. '74) Born 8-27-51		
Tulane	Independence 12-19-87	Washington 12-24 (Don James)
North Carolina	Peach 1-2-93	Mississippi St. 21-17 (Jackie Sherrill)
North Carolina	Gator 12-31-93	Alabama 10-24 (Gene Stallings)
North Carolina	Sun 12-30-94	Texas 31-35 (John Mackovic)
North Carolina	Carquest 12-30-95	Arkansas 20-10 (Danny Ford)
North Carolina	Gator 1-1-97	West Virginia 20-13 (Don Nehlen)
Texas	Cotton 1-1-99	Mississippi St. 38-11 (Jackie Sherrill)
Texas	Cotton 1-1-00	Arkansas 6-27 (Houston Nutt)
Texas	Holiday 12-29-00	Oregon 30-35 (Mike Bellotti)
Texas	Holiday 12-28-01	Washington 47-43 (Rick Neuheisel)
Texas	Cotton 1-1-03	LSU 35-20 (Nick Saban)
Texas	Holiday 12-30-03	Washington St. 20-28 (Bill Doba)
Texas	Rose 1-1-05	Michigan 38-37 (Lloyd Carr)
Texas	Rose 1-4-06	Southern California 41-38 (Pete Carroll)
WATSON BROWN, 0-1-0 (Vanderbilt '72) Born 4-19-50		
UAB	Hawaii 12-24-04	Hawaii 40-59 (June Jones)
FRANK BROYLES, 4-6-0 (Georgia Tech '47) Born 12-26-24		
Arkansas	Gator 1-2-60	Duke 6-7 (Bill Murray)
Arkansas	Cotton 1-2-61	Duke 6-7 (Bill Murray)
Arkansas	Sugar 1-1-62	Alabama 3-10 (Paul "Bear" Bryant)
Arkansas	Sugar 1-1-63	Mississippi 13-17 (John Vaught)
Arkansas	Cotton 1-1-65	Nebraska 10-7 (Bob Devaney)
Arkansas	Cotton 1-1-66	LSU 7-14 (Charlie McClendon)
Arkansas	Sugar 1-1-69	Georgia 16-2 (Vince Dooley)
Arkansas	Sugar 1-1-70	Mississippi 22-27 (John Vaught)
Arkansas	Liberty 12-20-71	Tennessee 13-14 (Bill Battle)
Arkansas	Cotton 1-1-76	Georgia 31-10 (Vince Dooley)
EARLE BRUCE, 7-5-0 (Ohio St. '53) Born 3-8-31		
Tampa	Tangerine 12-29-72	Kent St. 21-18 (Don James)
Iowa St.	Peach 12-31-77	North Carolina St. 14-24 (Bo Rein)
Iowa St.	Hall of Fame 12-20-78	Texas A&M 12-28 (Tom Wilson)
Ohio St.	Rose 1-1-80	Southern California 16-17 (John Robinson)
Ohio St.	Fiesta 12-26-80	Penn St. 19-31 (Joe Paterno)
Ohio St.	Liberty 12-30-81	Navy 31-28 (George Welsh)
Ohio St.	Holiday 12-17-82	Brigham Young 47-17 (LaVell Edwards)
Ohio St.	Fiesta 1-2-84	Pittsburgh 28-23 (Foge Fazio)
Ohio St.	Rose 1-1-85	Southern California 17-20 (Ted Tollner)
Ohio St.	Fla. Citrus 12-28-85	Brigham Young 10-7 (LaVell Edwards)
Ohio St.	Cotton 1-1-87	Texas A&M 28-12 (Jackie Sherrill)
Colorado St.	Freedom 12-29-90	Oregon 32-31 (Rich Brooks)
MILT BRUHN, 0-2-0 (Minnesota '35) Born 7-28-12		
Wisconsin	Rose 1-1-60	Washington 8-44 (Jim Owens)
Wisconsin	Rose 1-2-63	Southern California 37-42 (John McKay)
MIKE BRUMBELOW, 2-1-0 (TCU '30) Born 7-13-06		
UTEP	Sun 1-1-54	Southern Miss. 37-14 (Thad "Pie" Vann)
UTEP	Sun 1-1-55	Florida St. 47-20 (Tom Nugent)
UTEP	Sun 1-1-57	George Washington 0-13 (Eugene "Bo" Sherman)
PAUL "BEAR" BRYANT, 15-12-2 (Alabama '36) Born 9-11-13		
Kentucky	Great Lakes 12-6-47	Villanova 24-14 (Jordan Oliver)
Kentucky	Orange 1-2-50	Santa Clara 13-21 (Len Casanova)
Kentucky	Sugar 1-1-51	Oklahoma 13-7 (Bud Wilkinson)
Kentucky	Cotton 1-1-52	TCU 20-7 (Leo "Dutch" Meyer)
Texas A&M	Gator 12-28-57	Tennessee 0-3 (Bowden Wyatt)
Alabama	Liberty 12-19-59	Penn St. 0-7 (Charles "Rip" Engle)
Alabama	Bluebonnet 12-17-60	Texas 3-3 (Darrell Royal)
Alabama	Sugar 1-1-62	Arkansas 10-3 (Frank Broyles)
Alabama	Orange 1-1-63	Oklahoma 17-0 (Bud Wilkinson)
Alabama	Sugar 1-1-64	Mississippi 12-7 (John Vaught)
Alabama	Orange 1-1-65	Texas 17-21 (Darrell Royal)
Alabama	Orange 1-1-66	Nebraska 39-28 (Bob Devaney)
Alabama	Sugar 1-2-67	Nebraska 34-7 (Bob Devaney)
Alabama	Cotton 1-1-68	Texas A&M 16-20 (Gene Stallings)
Alabama	Gator 12-28-68	Missouri 10-35 (Dan Devine)
Alabama	Liberty 12-13-69	Colorado 33-47 (Eddie Crowder)
Alabama	Bluebonnet 12-31-70	Oklahoma 24-24 (Chuck Fairbanks)
Alabama	Orange 1-1-72	Nebraska 6-38 (Bob Devaney)
Alabama	Cotton 1-1-73	Texas 13-17 (Darrell Royal)
Alabama	Sugar 12-31-73	Notre Dame 23-24 (Ara Parseghian)
Alabama	Orange 1-1-75	Notre Dame 11-13 (Ara Parseghian)
Alabama	Sugar 12-31-75	Penn St. 13-6 (Joe Paterno)
Alabama	Liberty 12-20-76	UCLA 36-6 (Terry Donahue)
Alabama	Sugar 1-2-78	Ohio St. 35-6 (Woody Hayes)
Alabama	Sugar 1-1-79	Penn St. 14-7 (Joe Paterno)
Alabama	Sugar 1-1-80	Arkansas 24-9 (Lou Holtz)
Alabama	Cotton 1-1-81	Baylor 30-2 (Grant Teaff)
Alabama	Cotton 1-1-82	Texas 12-14 (Fred Akers)
Alabama	Liberty 12-29-82	Illinois 21-15 (Mike White)
JOHN BUNTING, 1-1-0 (North Carolina '72) Born 7-15-50		
North Carolina	Peach 12-31-01	Auburn 16-10 (Tommy Tuberville)
North Carolina	Continental Tire 12-30-04	Boston College 24-37 (Tom O'Brien)
FRANK BURNS, 0-1-0 (Rutgers '49) Born 3-16-28		
Rutgers	Garden State 12-16-78	Arizona St. 18-34 (Frank Kush)
LEON BURTNETT, 0-1-0 (Southwestern [Kan.] '65) Born 5-30-43		
Purdue	Peach 12-31-84	Virginia 24-27 (George Welsh)
WALLY BUTTS, 5-2-1 (Mercer '28) Born 2-7-05		
Georgia	Orange 1-1-42	TCU 40-26 (Leo "Dutch" Meyer)
Georgia	Rose 1-1-43	UCLA 9-0 (Edwin "Babe" Horrell)
Georgia	Oil 1-1-46	Tulsa 20-6 (Henry Frnka)
Georgia	Sugar 1-1-47	North Carolina 20-10 (Carl Snavely)
Georgia	Gator 1-1-48	Maryland 20-20 (Jim Tatum)
Georgia	Orange 1-1-49	Texas 28-41 (Blair Cherry)
Georgia	Presidential Cup 12-9-50	Texas A&M 20-40 (Harry Stiteler)
Georgia	Orange 1-1-60	Missouri 14-0 (Dan Devine)
JIM CALDWELL, 1-0-0 (Iowa '77) Born 1-16-55		
Wake Forest	Aloha Classic 12-25-99	Arizona St. 23-3 (Bruce Snyder)
BILL CALLAHAN, 1-0-0 (Benedictine [Ill.] '78) Born 7-31-56		
Nebraska	Alamo 12-28-05	Michigan 32-28 (Lloyd Carr)
EDDIE CAMERON, 1-0-0 (Wash. & Lee '24) Born 4-22-02		
Duke	Sugar 1-1-45	Alabama 29-26 (Frank Thomas)
FRANK CAMP, 1-0-0 (Transylvania '30) Born 12-23-05		
Louisville	Sun 1-1-58	Drake 34-20 (Warren Gaer)
JIM CARLEN, 2-5-1 (Georgia Tech '55) Born 7-11-33		
West Virginia	Peach 12-30-69	South Carolina 14-3 (Paul Dietzel)
Texas Tech	Sun 12-19-70	Georgia Tech 9-17 (Bud Carson)
Texas Tech	Sun 12-30-72	North Carolina 28-32 (Bill Dooley)
Texas Tech	Gator 12-29-73	Tennessee 28-19 (Bill Battle)
Texas Tech	Peach 12-28-74	Vanderbilt 6-6 (Steve Sloan)
South Carolina	Tangerine 12-20-75	Miami (Ohio) 7-20 (Dick Crum)
South Carolina	Hall of Fame 12-29-79	Missouri 14-24 (Warren Powers)
South Carolina	Gator 12-29-80	Pittsburgh 8-37 (Jackie Sherrill)
CLYDE CARPENTER, 0-0-1 (Montana '32) Born 4-17-08		
Montana St.	Harbor 1-1-47	New Mexico 13-13 (Willis Barnes)
LLOYD CARR, 5-6-0 (Northern Mich. '68) Born 7-30-45		
Michigan	Alamo 12-28-95	Texas A&M 20-22 (R.C. Slocum)
Michigan	Outback 1-1-97	Alabama 14-17 (Gene Stallings)
Michigan	Rose 1-1-98	Washington St. 21-16 (Mike Price)
Michigan	Florida Citrus 1-1-99	Arkansas 45-31 (Houston Nutt)
Michigan	Orange 1-1-00	Alabama 35-34 (ot) (Mike DuBose)
Michigan	Fla. Citrus 1-1-01	Auburn 31-28 (Tommy Tuberville)
Michigan	Fla. Citrus 1-1-02	Tennessee 17-45 (Phillip Fulmer)
Michigan	Outback 1-1-03	Florida 38-30 (Ron Zook)
Michigan	Rose 1-1-04	Southern California 14-28 (Pete Carroll)
Michigan	Rose 1-1-05	Texas 37-38 (Mack Brown)
Michigan	Alamo 12-28-05	Nebraska 28-32 (Bill Callahan)
PETE CARROLL, 3-2-0 (Pacific '73) Born 9-15-51		
Southern California	Las Vegas 12-25-01	Utah 6-10 (Ron McBride)
Southern California	Orange 1-2-03	Iowa 38-17 (Kirk Ferentz)
Southern California	Rose 1-1-04	Michigan 28-14 (Lloyd Carr)
Southern California	Orange 1-4-05	Oklahoma 55-19 (Bob Stoops)
Southern California	Rose 1-4-06	Texas 38-41 (Mack Brown)
BUD CARSON, 1-1-0 (North Carolina '52) Born 4-28-30		
Georgia Tech	Sun 12-19-70	Texas Tech 17-9 (Jim Carlen)
Georgia Tech	Peach 12-30-71	Mississippi 18-41 (Billy Kinard)
LEN CASANOVA, 2-2-0 (Santa Clara '27) Born 6-12-05		
Santa Clara	Orange 1-2-50	Kentucky 21-13 (Paul "Bear" Bryant)
Oregon	Rose 1-1-58	Ohio St. 7-10 (Woody Hayes)
Oregon	Liberty 12-17-60	Penn St. 12-41 (Charles "Rip" Engle)
Oregon	Sun 12-31-63	SMU 21-14 (Hayden Fry)
MILES CASTEEL, 0-1-0 (Kalamazoo '25) Born 12-30-1896		
Arizona	Salad 1-1-49	Drake 13-14 (Al Kawal)

Coach/School	Bowl/Date	Opponent/Score (Coach)
PETE CAWTHON, 0-2-0 (Southwestern [Tex.] '20) Born 8-24-1898		
Texas Tech	Sun 1-1-38	West Virginia 6-7 (Marshall "Little Sleepy" Glenn)
Texas Tech	Cotton 1-2-39	St. Mary's (Cal.) 13-20 (Edward "Slip" Madigan)
BLAIR CHERRY, 2-1-0 (TCU '24) Born 9-7-01		
Texas	Sugar 1-1-48	Alabama 27-7 (Harold "Red" Drew)
Texas	Orange 1-1-49	Georgia 41-28 (Wally Butts)
Texas	Cotton 1-1-51	Tennessee 14-20 (Bob Neyland)
JERRY CLAIBORNE, 3-8-0 (Kentucky '50) Born 8-26-28		
Virginia Tech	Liberty 12-10-66	Miami (Fla.) 7-14 (Charlie Tate)
Virginia Tech	Liberty 12-14-68	Mississippi 17-34 (John Vaught)
Maryland	Peach 12-28-73	Georgia 16-17 (Vince Dooley)
Maryland	Liberty 12-16-74	Tennessee 3-7 (Bill Battle)
Maryland	Gator 12-29-75	Florida 13-0 (Doug Dickey)
Maryland	Cotton 1-1-77	Houston 21-30 (Bill Yeoman)
Maryland	Hall of Fame 12-22-77	Minnesota 17-7 (Cal Stoll)
Maryland	Sun 12-23-78	Texas 0-42 (Fred Akers)
Maryland	Tangerine 12-20-80	Florida 20-35 (Charley Pell)
Kentucky	Hall of Fame 12-22-83	West Virginia 16-20 (Don Nehlen)
Kentucky	Hall of Fame 12-29-84	Wisconsin 20-19 (Dave McClain)
LARRY COKER, 3-2-0 (Northeastern '70) Born 6-23-48		
Miami (Fla.)	Rose 1-3-02	Nebraska 37-14 (Frank Solich)
Miami (Fla.)	Fiesta 1-3-02	Ohio St. 24-31 (2 ot) (Jim Tressel)
Miami (Fla.)	Orange 1-1-04	Florida St. 16-14 (Bobby Bowden)
Miami (Fla.)	Peach 12-31-04	Florida 27-10 (Charlie Strong)
Miami (Fla.)	Peach 12-30-05	LSU 3-40 (Les Miles)
CECIL COLEMAN, 1-0-0 (Arizona St. '50) Born 4-12-26		
Fresno St.	Mercy 11-23-61	Bowling Green 36-6 (Doyt Perry)
BOBBY COLLINS, 3-2-0 (Mississippi St. '55) Born 10-25-33		
Southern Miss.	Independence 12-13-70	McNeese St. 16-14 (Ernie Duplechin)
Southern Miss.	Tangerine 12-19-81	Missouri 17-19 (Warren Powers)
SMU	Cotton 1-1-83	Pittsburgh 7-3 (Foge Fazio)
SMU	Sun 12-24-83	Alabama 7-28 (Ray Perkins)
SMU	Aloha 12-29-84	Notre Dame 27-20 (Gerry Faust)
JOHN COOPER, 5-9-0 (Iowa St. '62) Born 7-2-37		
Arizona St.	Holiday 12-22-85	Arkansas 17-18 (Ken Hatfield)
Arizona St.	Rose 1-1-87	Michigan 22-15 (Glenn "Bo" Schembechler)
Arizona St.	Freedom 12-30-87	Air Force 33-28 (Fisher DeBerry)
Ohio St.	Hall of Fame 1-1-90	Auburn 14-31 (Pat Dye)
Ohio St.	Liberty 12-27-90	Air Force 11-23 (Fisher DeBerry)
Ohio St.	Hall of Fame 1-1-92	Syracuse 17-24 (Paul Pasqualoni)
Ohio St.	Fla. Citrus 1-1-93	Georgia 14-21 (Ray Goff)
Ohio St.	Holiday 12-30-93	Brigham Young 28-21 (LaVell Edwards)
Ohio St.	Fla. Citrus 1-2-95	Alabama 17-24 (Gene Stallings)
Ohio St.	Fla. Citrus 1-1-96	Tennessee 14-20 (Phillip Fulmer)
Ohio St.	Rose 1-1-97	Arizona St. 20-17 (Bruce Snyder)
Ohio St.	Sugar 1-1-98	Florida St. 14-31 (Bobby Bowden)
Ohio St.	Sugar 1-1-99	Texas A&M 24-14 (R.C. Slocum)
Ohio St.	Outback 1-1-01	South Carolina 7-24 (Lou Holtz)
LEE CORSO, 1-0-1 (Florida St. '57) Born 8-7-35		
Louisville	Pasadena 12-19-70	Long Beach St. 24-24 (Jim Stangeland)
Indiana	Holiday 12-21-79	Brigham Young 38-37 (LaVell Edwards)
GENE CORUM, 0-1-0 (West Virginia '48) Born 5-29-21		
West Virginia	Liberty 12-19-64	Utah 6-32 (Ray Nagel)
DON CORYELL, 1-0-0 (Washington '50) Born 10-17-24		
San Diego St.	Pasadena 12-6-69	Boston U. 28-7 (Larry Naviaux)
TOM COUGHLIN, 1-1-0 (Syracuse '68) Born 8-31-46		
Boston College	Hall of Fame 1-1-93	Tennessee 23-38 (Phillip Fulmer)
Boston College	Carquest 1-1-94	Virginia 31-13 (George Welsh)
TED COX, 1-0-0 (Minnesota '26) Born 6-30-03		
Tulane	Sugar 1-1-35	Temple 20-14 (Glenn "Pop" Warner)
JEFF CRAVATH, 2-2-0 (Southern California '27) Born 2-5-05		
Southern California	Rose 1-1-44	Washington 29-0 (Ralph "Pest" Welch)
Southern California	Rose 1-1-45	Tennessee 25-0 (John Barnhill)
Southern California	Rose 1-1-46	Alabama 14-34 (Frank Thomas)
Southern California	Rose 1-1-48	Michigan 0-49 (H.O. "Fritz" Crisler)
H.O. "FRITZ" CRISLER, 1-0-0 (Chicago '22) Born 1-2-1899		
Michigan	Rose 1-1-48	Southern California 49-0 (Jeff Cravath)
EDDIE CROWDER, 3-2-0 (Oklahoma '55) Born 8-26-31		
Colorado	Bluebonnet 12-23-67	Miami (Fla.) 31-21 (Charlie Tate)
Colorado	Liberty 12-13-69	Alabama 47-33 (Paul "Bear" Bryant)
Colorado	Liberty 12-12-70	Tulane 3-17 (Jim Pittman)
Colorado	Bluebonnet 12-31-71	Houston 29-17 (Bill Yeoman)
Colorado	Gator 12-20-72	Auburn 3-24 (Ralph "Shug" Jordan)
JACK CROWE, 0-1-0 (UAB '70) Born 4-6-48		
Arkansas	Independence 12-29-91	Georgia 15-24 (Ray Goff)
JIM CROWLEY, 1-1-0 (Notre Dame '25) Born 9-10-02		
Fordham	Cotton 1-1-41	Texas A&M 12-13 (Homer Norton)
Fordham	Sugar 1-1-42	Missouri 2-0 (Don Faurot)

Coach/School	Bowl/Date	Opponent/Score (Coach)
GARY CROWTON, 0-1-0 (Brigham Young '83) Born 6-14-57		
Brigham Young	Liberty 12-31-01	Louisville 10-28 (John L. Smith)
DICK CRUM, 6-2-0 (Mount Union '57) Born 4-29-34		
Miami (Ohio)	Tangerine 12-21-74	Georgia 21-10 (Vince Dooley)
Miami (Ohio)	Tangerine 12-20-75	South Carolina 20-7 (Jim Carlen)
North Carolina	Gator 12-28-79	Michigan 17-15 (Glenn "Bo" Schembechler)
North Carolina	Bluebonnet 12-31-80	Texas 16-7 (Fred Akers)
North Carolina	Gator 12-28-81	Arkansas 31-27 (Lou Holtz)
North Carolina	Sun 12-25-82	Texas 26-10 (Fred Akers)
North Carolina	Peach 12-30-83	Florida St. 3-28 (Bobby Bowden)
North Carolina	Aloha 12-27-86	Arizona 21-30 (Larry Smith)
FRAN CURCI, 1-0-0 (Miami [Fla.] '60) Born 6-11-38		
Kentucky	Peach 12-31-76	North Carolina 21-0 (Bill Dooley)
BILL CURRY, 2-3-0 (Georgia Tech '65) Born 10-21-42		
Georgia Tech	Hall of Fame 12-31-85	Michigan St. 17-14 (George Perles)
Alabama	Hall of Fame 1-2-88	Michigan 24-28 (Glenn "Bo" Schembechler)
Alabama	Sun 12-24-88	Army 29-28 (Jim Young)
Alabama	Sugar 1-1-90	Miami (Fla.) 25-33 (Dennis Erickson)
Kentucky	Peach 12-31-93	Clemson 13-14 (Tommy West)
JACK "CACTUS JACK" CURTICE, 1-1-0 (Transylvania '30) Born 5-24-07		
UTEP	Sun 1-1-49	West Virginia 12-21 (Dud DeGroot)
UTEP	Sun 1-2-50	Georgetown 33-20 (Bob Margarita)
DAVID CUTCLIFFE, 4-1-0 (Alabama '76) Born 9-16-54		
Mississippi	Independence 12-31-98	Texas Tech 35-18 (Spike Dykes)
Mississippi	Independence 12-31-99	Oklahoma 27-25 (Bob Stoops)
Mississippi	Music City 12-28-00	West Virginia 38-49 (Don Nehlen)
Mississippi	Independence 12-27-02	Nebraska 27-23 (Frank Solich)
Mississippi	Cotton 1-2-04	Oklahoma St. 31-28 (Les Miles)
JOHN "OX" Da GROSA, 0-1-0 (Colgate '26) Born 2-17-02		
Holy Cross	Orange 1-1-46	Miami (Fla.) 6-13 (Jack Harding)
MARK DANTONIO, 1-0-0 (South Carolina '79) Born 3-9-56		
Cincinnati	Fort Worth 12-23-04	Marshall 32-14 (Bob Pruett)
GARY DARNELL, 0-1-0 (Oklahoma St. '71) Born 10-15-48		
Florida	Freedom 12-29-89	Washington 7-34 (Don James)
DUFFY DAUGHERTY, 1-1-0 (Syracuse '40) Born 9-8-15		
Michigan St.	Rose 1-2-56	UCLA 17-14 (Henry "Red" Sanders)
Michigan St.	Rose 1-1-66	UCLA 12-14 (Tommy Prothro)
BOB DAVIE, 0-3-0 (Youngstown St. '76) Born 9-30-54		
Notre Dame	Independence 12-28-97	LSU 9-27 (Gerry DiNardo)
Notre Dame	Gator 1-1-99	Georgia Tech 28-35 (George O'Leary)
Notre Dame	Fiesta 1-1-01	Oregon St. 9-41 (Dennis Erickson)
BOB DAVIS, 0-1-0 (Utah '30) Born 2-13-08		
Colorado St.	Raisin 1-1-49	Occidental 20-21 (Roy Dennis)
BUTCH DAVIS, 4-0-0 (Arkansas '74) Born 11-17-51		
Miami (Fla.)	Carquest 12-27-96	Virginia 31-21 (George Welsh)
Miami (Fla.)	Micron PC 12-29-98	North Carolina St. 46-23 (Mike O'Cain)
Miami (Fla.)	Gator 1-1-00	Georgia Tech 28-13 (George O'Leary)
Miami (Fla.)	Sugar 1-2-01	Florida 37-20 (Steve Spurrier)
PAUL DAVIS, 1-0-0 (Mississippi '47) Born 2-3-22		
Mississippi St.	Liberty 12-21-63	North Carolina St. 16-12 (Earle Edwards)
LOWELL "RED" DAWSON, 0-1-0 (Tulane '30) Born 12-26-06		
Tulane	Sugar 1-1-40	Texas A&M 13-14 (Homer Norton)
FISHER DeBERRY, 6-6-0 (Wofford '60) Born 9-9-38		
Air Force	Independence 12-15-84	Virginia Tech 23-7 (Bill Dooley)
Air Force	Bluebonnet 12-31-85	Texas 24-16 (Fred Akers)
Air Force	Freedom 12-30-87	Arizona St. 28-33 (John Cooper)
Air Force	Liberty 12-29-89	Mississippi 29-42 (Billy Brewer)
Air Force	Liberty 12-27-90	Ohio St. 23-11 (John Cooper)
Air Force	Liberty 12-29-91	Mississippi St. 38-15 (Jackie Sherrill)
Air Force	Liberty 12-31-92	Mississippi 0-13 (Billy Brewer)
Air Force	Copper 12-27-95	Texas Tech 41-55 (Spike Dykes)
Air Force	Las Vegas 12-20-97	Oregon 13-41 (Mike Bellotti)
Air Force	Oahu Classic 12-25-98	Washington 45-25 (Jim Lambright)
Air Force	Silicon Valley 12-31-00	Fresno St. 37-34 (Pat Hill)
Air Force	San Francisco 12-31-02	Virginia Tech 13-20 (Frank Beamer)
DUD DeGROOT, 1-0-0 (Stanford '24) Born 11-20-1895		
West Virginia	Sun 1-1-49	UTEP 21-12 (Jack "Cactus Jack" Curtice)
ROY DENNIS, 1-0-0 (Occidental '33) Born 5-13-05		
Occidental	Raisin 1-1-49	Colorado St. 21-20 (Bob Davis)
HERB DEROMEDI, 0-1-0 (Michigan '60) Born 5-26-39		
Central Mich.	California 12-8-90	San Jose St. 24-48 (Terry Shea)
BOB DEVANEY, 7-3-0 (Alma '39) Born 4-2-15		
Wyoming	Sun 12-31-58	Hardin-Simmons 14-6 (Sammy Baugh)
Nebraska	Gotham 12-15-62	Miami (Fla.) 36-34 (Andy Gustafson)
Nebraska	Orange 1-1-64	Auburn 13-7 (Ralph "Shug" Jordan)
Nebraska	Cotton 1-1-65	Arkansas 7-10 (Frank Broyles)
Nebraska	Orange 1-1-66	Alabama 28-39 (Paul "Bear" Bryant)

Coach/School	Bowl/Date	Opponent/Score (Coach)
Nebraska	Sugar 1-2-67	Alabama 7-34 (Paul "Bear" Bryant)
Nebraska	Sun 12-20-69	Georgia 45-6 (Vince Dooley)
Nebraska	Orange 1-1-71	LSU 17-12 (Charlie McClendon)
Nebraska	Orange 1-1-72	Alabama 38-6 (Paul "Bear" Bryant)
Nebraska	Orange 1-1-73	Notre Dame 40-6 (Ara Parseghian)

DAN DEVINE, 7-3-0 (Minn. Duluth '48) Born 12-23-24

Missouri	Orange 1-1-60	Georgia 0-14 (Wally Butts)
Missouri	Orange 1-2-61	Navy 21-14 (Wayne Hardin)
Missouri	Bluebonnet 12-22-62	Georgia Tech 14-10 (Bobby Dodd)
Missouri	Sugar 1-1-66	Florida 20-18 (Ray Graves)
Missouri	Gator 12-28-68	Alabama 35-10 (Paul "Bear" Bryant)
Missouri	Orange 1-1-70	Penn St. 3-10 (Joe Paterno)
Notre Dame	Gator 12-27-76	Penn St. 20-9 (Joe Paterno)
Notre Dame	Cotton 1-2-78	Texas 38-10 (Fred Akers)
Notre Dame	Cotton 1-1-79	Houston 35-34 (Bill Yeoman)
Notre Dame	Sugar 1-1-81	Georgia 10-17 (Vince Dooley)

PHIL DICKENS, 1-0-0 (Tennessee '37) Born 6-29-14

Wyoming	Sun 1-2-56	Texas Tech 21-14 (DeWitt Weaver)

DARRELL DICKEY, 1-3-0 (Kansas St. '84) Born 12-6-59

North Texas	New Orleans 12-18-01	Colorado St. 20-45 (Sonny Lubick)
North Texas	New Orleans 12-17-02	Cincinnati 24-19 (Rick Minter)
North Texas	New Orleans 12-16-03	Memphis 17-27 (Tommy West)
North Texas	New Orleans 12-14-04	Southern Miss. 10-31 (Jeff Bower)

DOUG DICKEY, 2-7-0 (Florida '54) Born 6-24-32

Tennessee	Bluebonnet 12-18-65	Tulsa 27-6 (Glenn Dobbs)
Tennessee	Gator 12-31-66	Syracuse 18-12 (Ben Schwartzwalder)
Tennessee	Orange 1-1-68	Oklahoma 24-26 (Chuck Fairbanks)
Tennessee	Cotton 1-1-69	Texas 13-35 (Darrell Royal)
Tennessee	Gator 12-27-69	Florida 13-14 (Ray Graves)
Florida	Tangerine 12-22-73	Miami (Ohio) 7-16 (Bill Mallory)
Florida	Sugar 12-31-74	Nebraska 10-13 (Tom Osborne)
Florida	Gator 12-29-75	Maryland 0-13 (Jerry Claiborne)
Florida	Sun 1-2-77	Texas A&M 14-37 (Emory Bellard)

JIM DICKEY, 0-1-0 (Houston '56) Born 3-22-34

Kansas St.	Independence 12-11-82	Wisconsin 3-14 (Dave McClain)

BILL "LONE STAR" DIETZ, 1-0-0 (Carlisle '12) Born 8-15-1885

Washington St.	Rose 1-1-16	Brown 14-0 (Ed Robinson)

PAUL DIETZEL, 2-2-0 (Miami [Ohio] '48) Born 9-5-24

LSU	Sugar 1-1-59	Clemson 7-0 (Frank Howard)
LSU	Sugar 1-1-60	Mississippi 0-21 (John Vaught)
LSU	Orange 1-1-62	Colorado 25-7 (Sonny Grandelius)
South Carolina	Peach 12-20-69	West Virginia 3-14 (Jim Carlen)

GERRY DiNARDO, 3-0-0 (Notre Dame '75) Born 11-10-52

LSU	Independence 12-29-95	Michigan St. 45-26 (Nick Saban)
LSU	Peach 12-28-96	Clemson 10-7 (Tommy West)
LSU	Independence 12-28-97	Notre Dame 27-9 (Bob Davie)

BILL DOBA, 1-0-0 (Ball St. '62) Born 9-7-40

Washington St.	Holiday 12-30-03	Texas 28-20 (Mack Brown)

BOBBY DOBBS, 2-0-0 (Army '46) Born 10-13-22

UTEP	Sun 12-31-65	TCU 13-12 (Abe Martin)
UTEP	Sun 12-30-67	Mississippi 14-7 (John Vaught)

GLENN DOBBS, 1-1-0 (Tulsa '43) Born 7-12-20

Tulsa	Bluebonnet 12-19-64	Mississippi 14-7 (John Vaught)
Tulsa	Bluebonnet 12-18-65	Tennessee 6-27 (Doug Dickey)

BOBBY DODD, 9-4-0 (Tennessee '31) Born 11-11-08

Georgia Tech	Oil 1-1-47	St. Mary's (Cal.) 41-19 (Jimmy Phelan)
Georgia Tech	Orange 1-1-48	Kansas 20-14 (George Sauer)
Georgia Tech	Orange 1-1-52	Baylor 17-14 (George Sauer)
Georgia Tech	Sugar 1-1-53	Mississippi 24-7 (John Vaught)
Georgia Tech	Sugar 1-1-54	West Virginia 42-19 (Art Lewis)
Georgia Tech	Cotton 1-1-55	Arkansas 14-6 (Bowden Wyatt)
Georgia Tech	Sugar 1-2-56	Pittsburgh 7-0 (John Michelosen)
Georgia Tech	Gator 12-29-56	Pittsburgh 21-14 (John Michelosen)
Georgia Tech	Gator 1-2-60	Arkansas 7-14 (Frank Broyles)
Georgia Tech	Gator 12-30-61	Penn St. 15-30 (Charles "Rip" Engle)
Georgia Tech	Bluebonnet 12-22-62	Missouri 10-14 (Dan Devine)
Georgia Tech	Gator 12-31-65	Texas Tech 31-21 (J.T. King)
Georgia Tech	Orange 1-2-67	Florida 12-27 (Ray Graves)

ED DOHERTY, 0-2-0 (Boston College '44) Born 7-25-18

Arizona St.	Salad 1-1-50	Xavier (Ohio) 21-33 (Ed Kluska)
Arizona St.	Salad 1-1-51	Miami (Ohio) 21-34 (Woody Hayes)

JACK DOLAND, 1-0-0 (Tulane '50) Born 3-3-28

McNeese St.	Independence 12-13-76	Tulsa 20-16 (F.A. Dry)

TERRY DONAHUE, 8-4-1 (UCLA '67) Born 6-24-44

UCLA	Liberty 12-30-76	Alabama 6-36 (Paul "Bear" Bryant)
UCLA	Fiesta 12-25-78	Arkansas 10-10 (Lou Holtz)
UCLA	Bluebonnet 12-31-81	Michigan 14-33 (Glenn "Bo" Schembechler)
UCLA	Rose 1-1-83	Michigan 24-14 (Glenn "Bo" Schembechler)
UCLA	Rose 1-2-84	Illinois 45-9 (Mike White)
UCLA	Fiesta 1-1-85	Miami (Fla.) 39-37 (Jimmy Johnson)
UCLA	Rose 1-1-86	Iowa 45-28 (Hayden Fry)
UCLA	Freedom 12-30-86	Brigham Young 31-10 (LaVell Edwards)
UCLA	Aloha 12-25-87	Florida 20-16 (Galen Hall)
UCLA	Cotton 1-2-89	Arkansas 17-3 (Ken Hatfield)
UCLA	John Hancock 12-31-91	Illinois 6-3 (Lou Tepper)
UCLA	Rose 1-1-94	Wisconsin 16-21 (Barry Alvarez)
UCLA	Aloha 12-25-95	Kansas 30-51 (Glen Mason)

JIM DONNAN, 4-0-0 (North Carolina St. '68) Born 1-29-45

Georgia	Outback 1-1-98	Wisconsin 33-6 (Barry Alvarez)
Georgia	Peach 12-31-98	Virginia 35-33 (George Welsh)
Georgia	Outback 1-1-00	Purdue 28-25 (ot) (Joe Tiller)
Georgia	Oahu Classic 12-24-00	Virginia 37-14 (George Welsh)

BILL DOOLEY, 3-7-0 (Mississippi St. '56) Born 5-19-34

North Carolina	Peach 12-30-70	Arizona St. 26-48 (Frank Kush)
North Carolina	Gator 12-31-71	Georgia 3-7 (Vince Dooley)
North Carolina	Sun 12-30-72	Texas Tech 32-28 (Jim Carlen)
North Carolina	Sun 12-28-74	Mississippi St. 24-26 (Bob Tyler)
North Carolina	Peach 12-31-76	Kentucky 0-21 (Fran Curci)
North Carolina	Liberty 12-19-77	Nebraska 17-21 (Tom Osborne)
Virginia Tech	Peach 1-2-81	Miami (Fla.) 10-20 (Howard Schnellenberger)
Virginia Tech	Independence 12-15-84	Air Force 7-23 (Fisher DeBerry)
Virginia Tech	Peach 12-31-86	North Carolina St. 25-24 (Dick Sheridan)
Wake Forest	Independence 12-31-92	Oregon 39-35 (Rich Brooks)

VINCE DOOLEY, 8-10-2 (Auburn '54) Born 9-4-32

Georgia	Sun 12-26-64	Texas Tech 7-0 (J.T. King)
Georgia	Cotton 12-31-66	SMU 24-9 (Hayden Fry)
Georgia	Liberty 12-16-67	North Carolina St. 7-14 (Earle Edwards)
Georgia	Sugar 1-1-69	Arkansas 2-16 (Frank Broyles)
Georgia	Sun 12-20-69	Nebraska 6-45 (Bob Devaney)
Georgia	Gator 12-31-71	North Carolina 7-3 (Bill Dooley)
Georgia	Peach 12-28-73	Maryland 17-16 (Jerry Claiborne)
Georgia	Tangerine 12-21-74	Miami (Ohio) 10-21 (Dick Crum)
Georgia	Cotton 1-1-76	Arkansas 10-31 (Frank Broyles)
Georgia	Sugar 1-1-77	Pittsburgh 3-27 (Johnny Majors)
Georgia	Bluebonnet 12-31-78	Stanford 22-25 (Bill Walsh)
Georgia	Sugar 1-1-81	Notre Dame 17-10 (Dan Devine)
Georgia	Sugar 1-1-82	Pittsburgh 20-24 (Jackie Sherrill)
Georgia	Sugar 1-1-83	Penn St. 23-27 (Joe Paterno)
Georgia	Cotton 1-2-84	Texas 10-9 (Fred Akers)
Georgia	Fla. Citrus 12-22-84	Florida St. 17-17 (Bobby Bowden)
Georgia	Sun 12-28-85	Arizona 13-13 (Larry Smith)
Georgia	Hall of Fame 12-23-86	Boston College 24-27 (Jack Bicknell)
Georgia	Liberty 12-29-87	Arkansas 20-17 (Ken Hatfield)
Georgia	Gator 1-1-89	Michigan St. 34-27 (George Perles)

CHARLES "GUS" DORAIS, 0-1-0 (Notre Dame '14) Born 7-21-1891

Gonzaga	San Diego East-West Christmas Classic 12-25-22	West Virginia 13-21 (Clarence "Doc" Spears)

KARL DORRELL, 1-2-0 (UCLA '87) Born 12-18-63

UCLA	Silicon Valley 12-30-03	Fresno St. 9-17 (Pat Hill)
UCLA	Las Vegas 12-23-04	Wyoming 21-24 (Joe Glenn)
UCLA	Sun 12-30-05	Northwestern 50-38 (Randy Walker)

HAROLD "RED" DREW, 1-2-0 (Bates '16) Born 11-9-1894

Alabama	Sugar 1-1-48	Texas 7-27 (Blair Cherry)
Alabama	Orange 1-1-53	Syracuse 61-6 (Ben Schwartzwalder)
Alabama	Cotton 1-1-54	Rice 6-28 (Jess Neely)

BILL DRIVER, 0-1-0 (Missouri '09) Born 11-7-1883

TCU	Fort Worth Classic 1-1-21	Centre 7-63 (Charley Moran)

F.A. DRY, 0-1-0 (Oklahoma St. '53) Born 9-2-31

Tulsa	Independence 12-13-76	McNeese St. 16-20 (Jack Doland)

MIKE DUBOSE, 0-2-0 (Alabama '74) Born 1-5-53

Alabama	Music City 12-29-98	Virginia Tech 7-38 (Frank Beamer)
Alabama	Orange 1-1-00	Michigan 34-35 (ot) (Lloyd Carr)

ERNIE DUPLECHIN, 0-2-0 (Louisiana Col. '55) Born 7-19-32

McNeese St.	Independence 12-15-79	Syracuse 7-31 (Frank Maloney)
McNeese St.	Independence 12-13-80	Southern Miss. 14-16 (Bobby Collins)

PAT DYE, 7-2-1 (Georgia '62) Born 11-6-39

East Caro.	Independence 12-16-78	Louisiana Tech 35-13 (Maxie Lambright)
Auburn	Tangerine 12-18-82	Boston College 33-26 (Jack Bicknell)
Auburn	Sugar 1-2-84	Michigan 9-7 (Glenn "Bo" Schembechler)
Auburn	Liberty 12-27-84	Arkansas 21-15 (Ken Hatfield)
Auburn	Cotton 1-1-86	Texas A&M 16-36 (Jackie Sherrill)
Auburn	Fla. Citrus 1-1-87	Southern California 16-7 (Ted Tollner)
Auburn	Sugar 1-1-88	Syracuse 16-16 (Dick MacPherson)
Auburn	Sugar 1-2-89	Florida St. 7-13 (Bobby Bowden)
Auburn	Hall of Fame 1-1-90	Ohio St. 31-14 (John Cooper)
Auburn	Peach 12-29-90	Indiana 27-23 (Bill Mallory)

SPIKE DYKES, 2-5-0 (Stephen F. Austin '59) Born 4-15-38

Texas Tech	Independence 12-20-86	Mississippi 17-20 (Billy Brewer)
Texas Tech	All-American 12-28-89	Duke 49-21 (Steve Spurrier)
Texas Tech	John Hancock 12-24-93	Oklahoma 10-41 (Gary Gibbs)

Coach/School	Bowl/Date	Opponent/Score (Coach)
Texas Tech	Cotton 1-2-95	Southern California 14-55 (John Robinson)
Texas Tech	Copper 12-27-95	Air Force 55-41 (Fisher DeBerry)
Texas Tech	Alamo 12-29-96	Iowa 0-27 (Hayden Fry)
Texas Tech	Independence 12-31-98	Mississippi 18-35 (David Cutcliffe)
LLOYD EATON, 1-1-0 (Black Hills St. '40) Born 3-23-18		
Wyoming	Sun 12-24-66	Florida St. 28-20 (Bill Peterson)
Wyoming	Sugar 1-1-68	LSU 13-20 (Charlie McClendon)
RANDY EDSALL, 1-0-0 (Syracuse '80) Born 8-27-58		
Connecticut	Motor City 12-27-04	Toledo 39-10 (Tom Amstutz)
BILL EDWARDS, 1-0-0 (Wittenberg '31) Born 6-21-05		
Case Reserve	Sun 1-1-41	Arizona St. 26-13 (Millard "Dixie" Howell)
EARLE EDWARDS, 1-1-0 (Penn St. '31) Born 11-10-08		
North Carolina St.	Liberty 12-21-63	Mississippi St. 12-16 (Paul Davis)
North Carolina St.	Liberty 12-16-67	Georgia 14-7 (Vince Dooley)
LaVELL EDWARDS, 7-14-1 (Utah St. '52) Born 10-11-30		
Brigham Young	Fiesta 12-28-74	Oklahoma St. 6-16 (Jim Stanley)
Brigham Young	Tangerine 12-18-76	Oklahoma St. 21-49 (Jim Stanley)
Brigham Young	Holiday 12-22-78	Navy 16-23 (George Welsh)
Brigham Young	Holiday 12-21-79	Indiana 37-38 (Lee Corso)
Brigham Young	Holiday 12-19-80	SMU 46-45 (Ron Meyer)
Brigham Young	Holiday 12-18-81	Washington St. 38-36 (Jim Walden)
Brigham Young	Holiday 12-17-82	Ohio St. 17-47 (Earle Bruce)
Brigham Young	Holiday 12-23-83	Missouri 21-17 (Warren Powers)
Brigham Young	Holiday 12-21-84	Michigan 24-17 (Glenn "Bo" Schembechler)
Brigham Young	Fla. Citrus 12-28-85	Ohio St. 7-10 (Earle Bruce)
Brigham Young	Freedom 12-30-86	UCLA 10-31 (Terry Donahue)
Brigham Young	All-American 12-22-87	Virginia 16-22 (George Welsh)
Brigham Young	Freedom 12-29-88	Colorado 20-17 (Bill McCartney)
Brigham Young	Holiday 12-29-89	Penn St. 39-50 (Joe Paterno)
Brigham Young	Holiday 12-29-90	Texas A&M 14-65 (R.C. Slocum)
Brigham Young	Holiday 12-30-91	Iowa 13-13 (Hayden Fry)
Brigham Young	Aloha 12-25-92	Kansas 20-23 (Glen Mason)
Brigham Young	Holiday 12-30-93	Ohio St. 21-28 (John Cooper)
Brigham Young	Copper 12-29-94	Oklahoma 31-6 (Gary Gibbs)
Brigham Young	Cotton 1-1-97	Kansas St. 19-15 (Bill Snyder)
Brigham Young	Liberty 12-31-98	Tulane 27-41 (Chris Scelfo)
Brigham Young	Motor City 12-27-99	Marshall 3-21 (Bob Pruett)
RAY ELIOT, 2-0-0 (Illinois '32) Born 6-13-05		
Illinois	Rose 1-1-47	UCLA 45-14 (Bert LaBrucherie)
Illinois	Rose 1-1-52	Stanford 40-7 (Chuck Taylor)
BENNIE ELLENDER, 0-1-0 (Tulane '48) Born 3-2-25		
Tulane	Bluebonnet 12-29-73	Houston 7-47 (Bill Yeoman)
CHALMERS "BUMP" ELLIOTT, 1-0-0 (Michigan '48) Born 1-30-25		
Michigan	Rose 1-1-65	Oregon St. 34-7 (Tommy Prothro)
PETE ELLIOTT, 1-1-0 (Michigan '49) Born 9-29-26		
California	Rose 1-1-59	Iowa 12-38 (Forest Evashevski)
Illinois	Rose 1-1-64	Washington 17-7 (Jim Owens)
JACK ELWAY, 0-2-0 (Washington St. '53) Born 5-30-31		
San Jose St.	California 12-19-81	Toledo 25-27 (Chuck Stobart)
Stanford	Gator 12-27-86	Clemson 21-27 (Danny Ford)
CHARLES "RIP" ENGLE, 3-1-0 (McDaniel '30) Born 3-26-06		
Penn St.	Liberty 12-19-53	Alabama 7-0 (Paul "Bear" Bryant)
Penn St.	Liberty 12-17-60	Oregon 41-12 (Len Casanova)
Penn St.	Gator 12-30-61	Georgia Tech 30-15 (Bobby Dodd)
Penn St.	Gator 12-29-62	Florida 7-17 (Ray Graves)
EDDIE ERDELATZ, 2-0-0 (St. Mary's [Cal.] '36) Born 4-21-13		
Navy	Sugar 1-1-55	Mississippi 21-0 (John Vaught)
Navy	Cotton 1-1-58	Rice 20-7 (Jess Neely)
DENNIS ERICKSON, 5-5-0 (Montana St. '70) Born 3-24-47		
Washington St.	Aloha 12-25-88	Houston 24-22 (Jack Pardee)
Miami (Fla.)	Sugar 1-1-90	Alabama 33-25 (Bill Curry)
Miami (Fla.)	Cotton 1-1-91	Texas 46-3 (David McWilliams)
Miami (Fla.)	Orange 1-1-92	Nebraska 22-0 (Tom Osborne)
Miami (Fla.)	Sugar 1-1-93	Alabama 13-34 (Gene Stallings)
Miami (Fla.)	Fiesta 1-1-94	Arizona 0-24 (Dick Tomey)
Miami (Fla.)	Orange 1-1-95	Nebraska 17-24 (Tom Osborne)
Oregon St.	Oahu Classic 12-25-99	Hawaii 17-23 (June Jones)
Oregon St.	Fiesta 1-1-01	Notre Dame 41-9 (Bob Davie)
Oregon St.	Insight 12-26-02	Pittsburgh 13-38 (Walt Harris)
FOREST EVASHEVSKI, 2-0-0 (Michigan '41) Born 2-19-18		
Iowa	Rose 1-1-57	Oregon St. 35-19 (Tommy Prothro)
Iowa	Rose 1-1-59	California 38-12 (Pete Elliott)
CHUCK FAIRBANKS, 3-1-1 (Michigan St. '55) Born 6-10-33		
Oklahoma	Orange 1-1-68	Tennessee 26-24 (Doug Dickey)
Oklahoma	Bluebonnet 12-31-68	SMU 27-28 (Hayden Fry)
Oklahoma	Bluebonnet 12-31-70	Alabama 24-24 (Paul "Bear" Bryant)
Oklahoma	Sugar 1-1-72	Auburn 40-22 (Ralph "Shug" Jordan)
Oklahoma	Sugar 12-31-72	Penn St. 14-0 (Joe Paterno)
DON FAMBROUGH, 0-2-0 (Kansas '48) Born 10-19-22		
Kansas	Liberty 12-17-73	North Carolina St. 18-31 (Lou Holtz)
Kansas	Hall of Fame 12-31-81	Mississippi St. 0-10 (Emory Bellard)

Coach/School	Bowl/Date	Opponent/Score (Coach)
DON FAUROT, 0-4-0 (Missouri '25) Born 6-23-02		
Missouri	Orange 1-1-40	Georgia Tech 7-21 (Bill Alexander)
Missouri	Sugar 1-1-42	Fordham 0-2 (Jim Crowley)
Missouri	Gator 1-1-49	Clemson 23-24 (Frank Howard)
Missouri	Gator 1-2-50	Maryland 7-21 (Jim Tatum)
GERRY FAUST, 1-1-0 (Dayton '58) Born 5-21-35		
Notre Dame	Liberty 12-29-83	Boston College 19-18 (Jack Bicknell)
Notre Dame	Aloha 12-29-84	SMU 20-27 (Bobby Collins)
FOGE FAZIO, 0-2-0 (Pittsburgh '60) Born 2-28-39		
Pittsburgh	Cotton 1-1-83	SMU 3-7 (Bobby Collins)
Pittsburgh	Fiesta 1-2-84	Ohio St. 23-28 (Earle Bruce)
BEATTIE FEATHERS, 0-1-0 (Tennessee '34) Born 6-1-12		
North Carolina St.	Gator 1-1-47	Oklahoma 13-34 (Jim Tatum)
KIRK FERENTZ, 3-2-0 (Connecticut '78) Born 8-1-55		
Iowa	Alamo 12-29-01	Texas Tech 19-16 (Mike Leach)
Iowa	Orange 1-2-03	Southern California 17-38 (Pete Carroll)
Iowa	Outback 1-1-04	Florida 37-17 (Ron Zook)
Iowa	Capital One 1-1-05	LSU 30-25 (Nick Saban)
Iowa	Outback 1-2-06	Florida 24-31 (Urban Meyer)
WES FESLER, 1-0-0 (Ohio St. '32) Born 6-29-08		
Ohio St.	Rose 1-2-50	California 17-14 (Lynn "Pappy" Waldorf)
CHARLIE FICKERT, 0-1-0 (Stanford '98) Born 2-23-1873		
Stanford	Rose 1-1-02	Michigan 0-49 (Fielding "Hurry Up" Yost)
ROBERT FISHER, 1-0-0 (Harvard '12) Born 12-3-1888		
Harvard	Rose 1-1-20	Oregon 7-6 (Charles "Shy" Huntington)
DICK FLYNN, 0-1-0 (Michigan St. '65) Born 7-17-43		
Central Mich.	Las Vegas 12-15-94	UNLV 24-52 (Jeff Horton)
HANK FOLDBERG, 0-1-0 (Army '48) Born 3-12-23		
Wichita St.	Sun 12-30-61	Villanova 9-17 (Alex Bell)
BOB FOLWELL, 0-1-1 (Penn '08) Born 1885		
Penn	Rose 1-1-17	Oregon 0-14 (Hugo Bezdek)
Navy	Rose 1-1-24	Washington 14-14 (Enoch Bagshaw)
DANNY FORD, 6-3-0 (Alabama '70) Born 4-2-48		
Clemson	Gator 12-29-78	Ohio St. 17-15 (Woody Hayes)
Clemson	Peach 12-31-79	Baylor 18-24 (Grant Teaff)
Clemson	Orange 1-1-82	Nebraska 22-15 (Tom Osborne)
Clemson	Independence 12-21-85	Minnesota 13-20 (John Gutekunst)
Clemson	Gator 12-27-86	Stanford 27-21 (Jack Elway)
Clemson	Fla. Citrus 1-1-88	Penn St. 35-10 (Joe Paterno)
Clemson	Fla. Citrus 1-2-89	Oklahoma 23-6 (Barry Switzer)
Clemson	Gator 12-30-89	West Virginia 27-7 (Don Nehlen)
Arkansas	Carquest 12-30-95	North Carolina 10-20 (Mack Brown)
DENNIS FRANCHIONE, 3-2-0 (Pittsburg St. '73) Born 3-28-51		
New Mexico	Insight.com 12-27-97	Arizona 14-20 (Dick Tomey)
TCU	Sun 12-31-98	Southern California 28-19 (Paul Hackett)
TCU	Mobile Alabama 12-22-99	East Caro. 28-14 (Steve Logan)
Alabama	Independence 12-27-01	Iowa St. 14-13 (Dan McCarney)
Texas A&M	Cotton 1-1-05	Tennessee 7-38 (Phillip Fulmer)
RALPH FRIEDGEN, 2-1-0 (Maryland '69) Born 4-4-47		
Maryland	Orange 1-2-02	Florida 23-56 (Steve Spurrier)
Maryland	Peach 12-31-02	Tennessee 30-3 (Phillip Fulmer)
Maryland	Gator 1-1-04	West Virginia 41-7 (Rich Rodriquez)
HENRY FRNKA, 2-3-0 (Austin '26) Born 3-16-03		
Tulsa	Sun 1-1-42	Texas Tech 6-0 (Dell Morgan)
Tulsa	Sugar 1-1-43	Tennessee 7-14 (John Barnhill)
Tulsa	Sugar 1-1-44	Georgia Tech 18-20 (Bill Alexander)
Tulsa	Orange 1-1-45	Georgia Tech 26-12 (Bill Alexander)
Tulsa	Oil 1-1-46	Georgia 6-20 (Wally Butts)
HAYDEN FRY, 7-9-1 (Baylor '51) Born 2-28-29		
SMU	Sun 12-31-63	Oregon 13-21 (Len Casanova)
SMU	Cotton 12-31-66	Georgia 9-24 (Vince Dooley)
SMU	Bluebonnet 12-31-68	Oklahoma 28-27 (Chuck Fairbanks)
Iowa	Rose 1-1-82	Washington 0-28 (Don James)
Iowa	Peach 12-31-82	Tennessee 28-22 (Johnny Majors)
Iowa	Gator 12-30-83	Florida 6-14 (Charley Pell)
Iowa	Freedom 12-26-84	Texas 55-17 (Fred Akers)
Iowa	Rose 1-1-86	UCLA 28-45 (Terry Donahue)
Iowa	Holiday 12-30-86	San Diego St. 39-38 (Denny Stolz)
Iowa	Holiday 12-30-87	Wyoming 20-19 (Paul Roach)
Iowa	Peach 12-31-88	North Carolina St. 23-29 (Dick Sheridan)
Iowa	Rose 1-1-91	Washington 34-46 (Don James)
Iowa	Holiday 12-30-91	Brigham Young 13-13 (LaVell Edwards)
Iowa	Alamo 12-31-93	California 3-37 (Keith Gilbertson)
Iowa	Sun 12-29-95	Washington 38-18 (Jim Lambright)
Iowa	Alamo 12-29-96	Texas Tech 27-0 (Spike Dykes)
Iowa	Sun 12-31-97	Arizona St. 7-17 (Bruce Snyder)
BILL FULCHER, 1-0-0 (Georgia Tech '57) Born 2-9-34		
Georgia Tech	Liberty 12-18-72	Iowa St. 31-30 (Johnny Majors)

Coach/School Bowl/Date Opponent/Score (Coach)

PHILLIP FULMER, 7-6-0 (Tennessee '72) Born 9-1-50
Tennessee ..... Hall of Fame 1-1-93 Boston College 38-23 (Tom Coughlin)
Tennessee ..... Fla. Citrus 1-1-94 Penn St. 13-31 (Joe Paterno)
Tennessee ..... Gator 12-30-94 Virginia Tech 45-23 (Frank Beamer)
Tennessee ..... Fla. Citrus 1-1-96 Ohio St. 20-14 (John Cooper)
Tennessee ..... Fla. Citrus 1-1-97 Northwestern 48-28 (Gary Barnett)
Tennessee ..... Orange 1-2-98 Nebraska 17-42 (Tom Osborne)
Tennessee ..... Fiesta 1-4-99 Florida St. 23-16 (Bobby Bowden)
Tennessee ..... Fiesta 1-2-00 Nebraska 21-31 (Frank Solich)
Tennessee ..... Cotton 1-1-01 Kansas St. 21-35 (Bill Snyder)
Tennessee ..... Fla. Citrus 1-1-02 Michigan 45-17 (Lloyd Carr)
Tennessee ..... Peach 12-31-02 Maryland 3-30 (Ralph Friedgen)
Tennessee ..... Peach 1-2-04 Clemson 14-27 (Tommy Bowden)
Tennessee ..... Cotton 1-1-05 Texas A&M 38-7 (Dennis Franchione)

WARREN GAER, 0-1-0 (Drake '35) Born 2-7-12
Drake ..... Sun 1-1-58 Louisville 20-34 (Frank Camp)

CHAN GAILEY, 2-2-0 (Florida '74) Born 1-5-52
Georgia Tech..... Silicon Valley 12-31-02 Fresno St. 21-30 (Pat Hill)
Georgia Tech..... Humanitarian 1-3-04 Tulsa 52-10 (Steve Kragthorpe)
Georgia Tech..... Champs Sports 12-21-04 Syracuse 51-14 (Paul Pasqualoni)
Georgia Tech..... Emerald 12-29-05 Utah 10-38 (Kyle Whittingham)

JOE GAVIN, 0-1-0 (Notre Dame '31) Born 3-20-08
Dayton ..... Salad 1-1-52 Houston 21-26 (Clyde Lee)

GARY GIBBS, 2-1-0 (Oklahoma '75) Born 8-13-52
Oklahoma ..... Gator 12-29-91 Virginia 48-14 (George Welsh)
Oklahoma ..... John Hancock 12-24-93 Texas Tech 41-10 (Spike Dykes)
Oklahoma ..... Copper 12-29-94 Brigham Young 6-31 (LaVell Edwards)

VINCE GIBSON, 0-2-0 (Florida St. '55) Born 3-27-33
Louisville ..... Independence 12-17-77 Louisiana Tech 14-24 (Maxie Lambright)
Tulane ..... Hall of Fame 12-27-80 Arkansas 15-34 (Lou Holtz)

CLAUDE GILBERT, 1-1-0 (San Jose St. '59) Born 7-10-32
San Jose St. ..... California 12-13-86 Miami (Ohio) 37-7 (Tim Rose)
San Jose St. ..... California 12-12-87 Eastern Mich. 27-30 (Jim Harkema)

KEITH GILBERTSON, 1-0-0 (Central Wash. '71) Born 5-15-48
California ..... Alamo 12-31-93 Iowa 37-3 (Hayden Fry)

SID GILLMAN, 1-1-0 (Ohio St. '34) Born 10-26-11
Miami (Ohio) ..... Sun 1-1-48 Texas Tech 13-12 (Dell Morgan)
Cincinnati ..... Sun 1-1-51 West Tex. A&M 13-14 (Frank Kimbrough)

BILL GLASSFORD, 0-1-0 (Pittsburgh '37) Born 3-8-14
Nebraska ..... Orange 1-1-55 Duke 7-34 (Bill Murray)

JOE GLENN, 1-0-0 (South Dakota '71) Born 3-7-49
Wyoming ..... Las Vegas 12-23-04 UCLA 24-21 (Karl Dorrell)

MARSHALL "LITTLE SLEEPY" GLENN, 1-0-0 (West Virginia '31) Born 4-22-08
West Virginia..... Sun 1-1-38 Texas Tech 7-6 (Pete Cawthon)

RAY GOFF, 2-2-0 (Georgia '78) Born 7-10-55
Georgia ..... Peach 12-30-89 Syracuse 18-19 (Dick MacPherson)
Georgia ..... Independence 12-29-91 Arkansas 24-15 (Jack Crowe)
Georgia ..... Fla. Citrus 1-1-93 Ohio St. 21-14 (John Cooper)
Georgia ..... Peach 12-30-95 Virginia 27-34 (George Welsh)

FRED GOLDSMITH, 0-1-0 (Florida '67) Born 3-3-44
Duke ..... Hall of Fame 1-2-95 Wisconsin 20-34 (Barry Alvarez)

MIKE GOTTFRIED, 0-1-0 (Morehead St. '66) Born 12-17-44
Pittsburgh..... Bluebonnet 12-31-87 Texas 27-32 (David McWilliams)

RALPH GRAHAM, 0-1-0 (Kansas St. '34) Born 8-16-10
Wichita St. ..... Raisin 1-1-48 Pacific 14-26 (Larry Siemering)

SONNY GRANDELIUS, 0-1-0 (Michigan St. '51) Born 4-16-29
Colorado..... Orange 1-1-62 LSU 7-25 (Paul Dietzel)

RAY GRAVES, 4-1-0 (Tennessee '43) Born 12-31-18
Florida..... Gator 12-31-60 Baylor 13-12 (John Bridgers)
Florida..... Gator 12-29-62 Penn St. 17-7 (Charles "Rip" Engle)
Florida..... Sugar 1-1-66 Missouri 18-20 (Dan Devine)
Florida..... Orange 1-2-67 Georgia Tech 27-12 (Bobby Dodd)
Florida..... Gator 12-27-69 Tennessee 14-13 (Doug Dickey)

DENNIS GREEN, 0-1-0 (Iowa '71) Born 2-17-49
Stanford..... Aloha 12-25-91 Georgia Tech 17-18 (Bobby Ross)

VEE GREEN, 1-0-0 (Illinois '24) Born 10-9-1900
Drake ..... Raisin 1-1-46 Fresno St. 13-12 (Alvin "Pix" Pierson)

JIM GROBE, 1-0-0 (Virginia '75) Born 2-17-52
Wake Forest ..... Seattle 12-30-02 Oregon 38-17 (Mike Bellotti)

AL GROH, 3-1-0 (Virginia '67) Born 7-13-44
Virginia ..... Continental Tire 12-28-02 West Virginia 48-22 (Rich Rodriguez)
Virginia ..... Continental Tire 12-27-03 Pittsburgh 23-16 (Walt Harris)
Virginia ..... MPC Computers 12-27-04 Fresno St. 34-37 (ot) (Pat Hill)
Virginia ..... Music City 12-30-05 Minnesota 34-31 (Glen Mason)

ART GUEPE, 1-0-0 (Marquette '37) Born 1-28-15
Vanderbilt..... Gator 12-31-55 Auburn 25-13 (Ralph "Shug" Jordan)

Coach/School Bowl/Date Opponent/Score (Coach)

ANDY GUSTAFSON, 1-3-0 (Pittsburgh '26) Born 4-3-03
Miami (Fla.) ..... Orange 1-1-51 Clemson 14-15 (Frank Howard)
Miami (Fla.) ..... Gator 1-1-52 Clemson 14-0 (Frank Howard)
Miami (Fla.) ..... Liberty 12-16-61 Syracuse 14-15 (Ben Schwartzwalder)
Miami (Fla.) ..... Gotham 12-15-62 Nebraska 34-36 (Bob Devaney)

JOHN GUTEKUNST, 1-1-0 (Duke '66) Born 4-13-44
Minnesota..... Independence 12-21-85 Clemson 20-13 (Danny Ford)
Minnesota..... Liberty 12-29-86 Tennessee 14-21 (Johnny Majors)

PAUL HACKETT, 1-1-0 (UC Davis '69) Born 6-5-47
Pittsburgh..... John Hancock 12-30-89 Texas A&M 31-28 (R.C. Slocum)
Southern California.. Sun 12-31-98 TCU 19-28 (Dennis Franchione)

JACK HAGERTY, 0-1-0 (Georgetown '26) Born 7-3-03
Georgetown..... Orange 1-1-41 Mississippi St. 7-14 (Alvin McKeen)

GALEN HALL, 1-1-0 (Penn St. '62) Born 8-14-40
Florida..... Aloha 12-25-87 UCLA 16-20 (Terry Donahue)
Florida..... All-American 12-29-88 Illinois 14-10 (John Mackovic)

CURLEY HALLMAN, 1-0-0 (Texas A&M '70) Born 9-3-47
Southern Miss. ..... Independence 12-23-88 UTEP 38-18 (Bob Stull)

MIKE HANKWITZ, 0-1-0 (Michigan '70) Born 12-14-47
Colorado..... Champs Sports 12-27-05 Clemson 10-19 (Tommy Bowden)

WAYNE HARDIN, 1-2-0 (Pacific '50) Born 3-23-27
Navy..... Orange 1-2-61 Missouri 14-21 (Dan Devine)
Navy..... Cotton 1-1-64 Texas 6-28 (Darrell Royal)
Temple ..... Garden State 12-15-79 California 28-17 (Roger Theder)

JACK HARDING, 1-0-0 (Pittsburgh '26) Born 1-5-1898
Miami (Fla.) ..... Orange 1-1-48 Holy Cross 13-6 (John "Ox" Da Grosa)

JIM HARKEMA, 1-0-0 (Kalamazoo '64) Born 6-25-42
Eastern Mich. ..... California 12-12-87 San Jose St. 30-27 (Claude Gilbert)

WALT HARRIS, 2-4-0 (Pacific '68) Born 11-9-46
Pittsburgh..... Liberty 12-31-97 Southern Miss. 7-41 (Jeff Bower)
Pittsburgh..... Insight.com 12-28-00 Iowa St. 29-37 (Dan McCarney)
Pittsburgh..... Tangerine 12-20-01 North Carolina St. 34-19 (Chuck Amato)
Pittsburgh..... Insight 12-26-02 Oregon St. 38-13 (Dennis Erickson)
Pittsburgh..... Continental Tire 12-27-03 Virginia 16-23 (Al Groh)
Pittsburgh..... Fiesta 1-1-05 Utah 7-35 (Urban Meyer)

KEN HATFIELD, 4-6-0 (Arkansas '65) Born 6-8-43
Air Force ..... Hall of Fame 12-31-82 Vanderbilt 36-28 (George MacIntyre)
Air Force ..... Independence 12-10-83 Mississippi 9-3 (Billy Brewer)
Arkansas ..... Liberty 12-27-84 Auburn 15-21 (Pat Dye)
Arkansas ..... Holiday 12-22-85 Arizona St. 18-17 (John Cooper)
Arkansas ..... Orange 1-1-87 Oklahoma 8-42 (Barry Switzer)
Arkansas ..... Liberty 12-29-87 Georgia 17-20 (Vince Dooley)
Arkansas ..... Cotton 1-2-89 UCLA 3-17 (Terry Donahue)
Arkansas ..... Cotton 1-1-90 Tennessee 27-31 (Johnny Majors)
Clemson ..... Hall of Fame 1-1-91 Illinois 30-0 (John Mackovic)
Clemson ..... Fla. Citrus 1-1-92 California 13-37 (Bruce Snyder)

DAN HAWKINS, 2-2-0 (UC Davis '84) Born 11-10-60
Boise St. ..... Humanitarian 12-31-02 Iowa St. 34-16 (Dan McCarney)
Boise St. ..... Fort Worth 12-23-03 TCU 34-31 (Gary Patterson)
Boise St. ..... Liberty 12-31-04 Louisville 40-44 (Bobby Petrino)
Boise St. ..... MPC Computers 12-28-05 Boston College 21-27 (Tom O'Brien)

WOODY HAYES, 6-6-0 (Denison '35) Born 2-14-13
Miami (Ohio) ..... Salad 1-1-51 Arizona St. 34-21 (Ed Doherty)
Ohio St. ..... Rose 1-1-55 Southern California 20-7 (Jess Hill)
Ohio St. ..... Rose 1-1-58 Oregon 10-7 (Len Casanova)
Ohio St. ..... Rose 1-1-69 Southern California 27-16 (John McKay)
Ohio St. ..... Rose 1-1-71 Stanford 17-27 (John Ralston)
Ohio St. ..... Rose 1-1-73 Southern California 17-42 (John McKay)
Ohio St. ..... Rose 1-1-74 Southern California 42-21 (John McKay)
Ohio St. ..... Rose 1-1-75 Southern California 17-18 (John McKay)
Ohio St. ..... Rose 1-1-76 UCLA 10-23 (Dick Vermeil)
Ohio St. ..... Orange 1-1-77 Colorado 27-10 (Bill Mallory)
Ohio St. ..... Sugar 1-2-78 Alabama 6-35 (Paul "Bear" Bryant)
Ohio St. ..... Gator 12-29-78 Clemson 15-17 (Danny Ford)

KIM HELTON, 0-1-0 (Florida '70) Born 7-28-48
Houston..... Liberty 12-27-96 Syracuse 17-30 (Paul Pasqualoni)

ELMER "GUS" HENDERSON, 2-0-0 (Oberlin '12) Born 3-10-1889
Southern California.. Rose 1-1-23 Penn St. 14-3 (Hugo Bezdek)
Southern California.. L.A. Christmas Festival 12-25-24 Missouri 20-7 (Gwinn Henry)

DAN HENNING, 1-0-0 (William & Mary '64) Born 7-21-42
Boston College..... Aloha 12-25-94 Kansas St. 12-7 (Bill Snyder)

GWINN HENRY, 0-1-0 (Howard Payne '17) Born 8-5-1887
Missouri..... L.A. Christmas Festival 12-25-24 Southern California 7-20 (Elmer "Gus" Henderson)

BILL HESS, 0-2-0 (Ohio '47) Born 2-5-23
Ohio ..... Sun 12-31-62 West Tex. A&M 14-15 (Joe Kerbel)
Ohio ..... Tangerine 12-27-68 Richmond 42-49 (Frank Jones)

JIM HICKEY, 1-0-0 (William & Mary '42) Born 1-22-20
North Carolina..... Gator 12-28-63 Air Force 35-0 (Ben Martin)

Coach/School	Bowl/Date	Opponent/Score (Coach)
BOB HIGGINS, 1-0-1 (Penn St. '20) Born 12-24-1893		
West Va. Wesleyan	Dixie Classic 1-1-25	SMU 9-7 (Ray Morrison)
Penn St.	Cotton 1-1-48	SMU 13-13 (Matty Bell)
JESS HILL, 1-1-0 (Southern California '30) Born 1-20-07		
Southern California	Rose 1-1-53	Wisconsin 7-0 (Ivy Williamson)
Southern California	Rose 1-1-55	Ohio St. 7-20 (Woody Hayes)
PAT HILL, 3-4-0 (UC Riverside '73) Born 12-17-51		
Fresno St.	Las Vegas 12-18-99	Utah 16-17 (Ron McBride)
Fresno St.	Silicon Valley 12-31-00	Air Force 34-37 (Fisher DeBerry)
Fresno St.	Silicon Valley 12-31-01	Michigan St. 35-44 (Bobby Williams)
Fresno St.	Silicon Valley 12-31-02	Georgia Tech 30-21 (Chan Gailey)
Fresno St.	Silicon Valley 12-30-03	UCLA 17-9 (Karl Dorrell)
Fresno St.	MPC Computers 12-27-04	Virginia 37-34 (ot) (Al Groh)
Fresno St.	Liberty 12-31-05	Tulsa 24-31 (Steve Kragthorpe)
JERRY HINES, 0-0-1 (New Mexico St. '26) Born 10-11-03		
New Mexico St.	Sun 1-1-36	Hardin-Simmons 14-14 (Frank Kimbrough)
BERNARD A. HOBAN, 0-1-0 (Dartmouth '12) Born 4-21-1890		
U. of Mexico	Sun 1-1-45	Southwestern (Tex.) 0-35 (Randolph R.M. Medley)
TERRY HOEPPNER, 1-1-0 (Franklin '69) Born 8-19-47		
Miami (Ohio)	GMAC 12-18-03	Louisville 49-28 (Bobby Petrino)
Miami (Ohio)	Independence 12-28-04	Iowa St. 13-17 (Dan McCarney)
ORIN "BABE" HOLLINGBERY, 0-1-0 (No college) Born 7-15-1893		
Washington St.	Rose 1-1-31	Alabama 0-24 (Wallace Wade)
LOU HOLTZ, 12-8-2 (Kent St. '59) Born 1-6-37		
William & Mary	Tangerine 12-28-70	Toledo 12-40 (Frank Lauterbur)
North Carolina St.	Peach 12-29-72	West Virginia 49-13 (Bobby Bowden)
North Carolina St.	Liberty 12-17-73	Kansas 31-18 (Don Fambrough)
North Carolina St.	Bluebonnet 12-23-74	Houston 31-31 (Bill Yeoman)
North Carolina St.	Peach 12-31-75	West Virginia 10-13 (Bobby Bowden)
Arkansas	Orange 1-2-78	Oklahoma 31-6 (Barry Switzer)
Arkansas	Fiesta 12-25-78	UCLA 10-10 (Terry Donahue)
Arkansas	Sugar 1-1-80	Alabama 9-24 (Paul "Bear" Bryant)
Arkansas	Hall of Fame 12-27-80	Tulane 34-15 (Vince Gibson)
Arkansas	Gator 12-28-81	North Carolina 27-31 (Dick Crum)
Arkansas	Bluebonnet 12-31-82	Florida 28-24 (Charley Pell)
Notre Dame	Cotton 1-1-88	Texas A&M 10-35 (Jackie Sherrill)
Notre Dame	Fiesta 1-2-89	West Virginia 34-21 (Don Nehlen)
Notre Dame	Orange 1-1-90	Colorado 21-6 (Bill McCartney)
Notre Dame	Orange 1-1-91	Colorado 9-10 (Bill McCartney)
Notre Dame	Sugar 1-1-92	Florida 39-28 (Steve Spurrier)
Notre Dame	Cotton 1-1-93	Texas A&M 28-3 (R.C. Slocum)
Notre Dame	Cotton 1-1-94	Texas A&M 24-21 (R.C. Slocum)
Notre Dame	Fiesta 1-2-95	Colorado 24-41 (Bill McCartney)
Notre Dame	Orange 1-1-96	Florida St. 26-31 (Bobby Bowden)
South Carolina	Outback 1-1-01	Ohio St. 24-7 (John Cooper)
South Carolina	Outback 1-1-02	Ohio St. 31-28 (Jim Tressel)
EDWIN "BABE" HORRELL, 0-1-0 (California '26) Born 9-29-02		
UCLA	Rose 1-1-43	Georgia 0-9 (Wally Butts)
JEFF HORTON, 1-0-0 (Nevada '81) Born 7-13-57		
UNLV	Las Vegas 12-15-94	Central Mich. 52-24 (Dick Flynn)
FRANK HOWARD, 3-3-0 (Alabama '31) Born 3-25-09		
Clemson	Gator 1-1-49	Missouri 24-23 (Don Faurot)
Clemson	Orange 1-1-51	Miami (Fla.) 15-14 (Andy Gustafson)
Clemson	Gator 1-1-52	Miami (Fla.) 0-14 (Andy Gustafson)
Clemson	Orange 1-1-57	Colorado 21-27 (Dallas Ward)
Clemson	Sugar 1-1-59	LSU 0-7 (Paul Dietzel)
Clemson	Bluebonnet 12-19-59	TCU 23-7 (Abe Martin)
MILLARD "DIXIE" HOWELL, 0-1-1 (Alabama '35) Born 11-24-12		
Arizona St.	Sun 1-1-40	Catholic 0-0 (Arthur "Dutch" Bergman)
Arizona St.	Sun 1-1-41	Case Reserve 13-26 (Bill Edwards)
BILL HUBBARD, 2-0-0 (Stanford '30) Born 2-5-07		
San Jose St.	Raisin 1-1-47	Utah St. 20-0 (E.L. "Dick" Romney)
San Jose St.	Raisin 12-31-49	Texas Tech 20-13 (Dell Morgan)
CLYDE "CAC" HUBBARD, 0-2-0 (Oregon St. '21) Born 9-13-1897		
Denver	Sun 1-1-46	New Mexico 24-34 (Willis Barnes)
Denver	Alamo 1-4-47	Hardin-Simmons 0-20 (Warren Woodson)
CHARLES "SHY" HUNTINGTON, 0-1-0 (Oregon) Born 7-7-1891		
Oregon	Rose 1-1-20	Harvard 6-7 (Robert Fisher)
HARVEY HYDE, 1-0-0 (Redlands '62) Born 7-13-39		
UNLV	California 12-15-84	Toledo 30-13 (Dan Simrell)
DON JAMES, 10-5-0 (Miami [Fla.] '54) Born 12-31-32		
Kent St.	Tangerine 12-29-72	Tampa 18-21 (Earle Bruce)
Washington	Rose 1-2-78	Michigan 27-20 (Glenn "Bo" Schembechler)
Washington	Sun 12-22-79	Texas 14-7 (Fred Akers)
Washington	Rose 1-1-81	Michigan 6-23 (Glenn "Bo" Schembechler)
Washington	Rose 1-1-82	Iowa 28-0 (Hayden Fry)
Washington	Aloha 12-25-82	Maryland 21-20 (Bobby Ross)
Washington	Aloha 12-26-83	Penn St. 10-13 (Joe Paterno)
Washington	Orange 1-1-85	Oklahoma 28-17 (Barry Switzer)
Washington	Freedom 12-30-85	Colorado 20-17 (Bill McCartney)
Washington	Sun 12-25-86	Alabama 6-28 (Ray Perkins)
Washington	Independence 12-18-87	Tulane 24-12 (Mack Brown)
Washington	Freedom 12-29-89	Florida 34-7 (Gary Darnell)
Washington	Rose 1-1-91	Iowa 46-34 (Hayden Fry)
Washington	Rose 1-1-92	Michigan 34-14 (Gary Moeller)
Washington	Rose 1-1-93	Michigan 31-38 (Gary Moeller)
JIMMY JOHNSON, 3-4-0 (Arkansas '65) Born 7-16-43		
Oklahoma St.	Independence 12-12-81	Texas A&M 16-33 (Tom Wilson)
Oklahoma St.	Bluebonnet 12-31-83	Baylor 24-14 (Grant Teaff)
Miami (Fla.)	Fiesta 1-1-85	UCLA 37-39 (Terry Donahue)
Miami (Fla.)	Sugar 1-1-86	Tennessee 7-35 (Johnny Majors)
Miami (Fla.)	Fiesta 1-2-87	Penn St. 10-14 (Joe Paterno)
Miami (Fla.)	Orange 1-1-88	Oklahoma 20-14 (Barry Switzer)
Miami (Fla.)	Orange 1-2-89	Nebraska 23-3 (Tom Osborne)
PAUL JOHNSON, 2-1-0 (Western Caro. '79) Born 8-20-59		
Navy	Houston 12-30-03	Texas Tech 14-38 (Mike Leach)
Navy	Emerald 12-30-04	New Mexico 34-19 (Rocky Long)
Navy	Poinsettia 12-22-05	Colorado St. 51-30 (Sonny Lubick)
FRANK JONES, 1-1-0 (North Carolina '48) Born 8-30-21		
Richmond	Tangerine 12-27-68	Ohio 49-42 (Bill Hess)
Richmond	Tangerine 12-28-71	Toledo 3-28 (John Murphy)
GOMER JONES, 0-1-0 (Ohio St. '36) Born 2-26-14		
Oklahoma	Gator 1-2-65	Florida St. 19-36 (Bill Peterson)
HOWARD JONES, 5-0-0 (Yale '08) Born 8-23-1885		
Southern California	Rose 1-1-30	Pittsburgh 47-14 (Jock Sutherland)
Southern California	Rose 1-1-32	Tulane 21-12 (Bernie Bierman)
Southern California	Rose 1-2-33	Pittsburgh 35-0 (Jock Sutherland)
Southern California	Rose 1-2-39	Duke 7-3 (Wallace Wade)
Southern California	Rose 1-1-40	Tennessee 14-0 (Bob Neyland)
JUNE JONES, 3-1-0 (Portland St. '77) Born 2-14-53		
Hawaii	Oahu Classic 12-25-99	Oregon St. 23-17 (Dennis Erickson)
Hawaii	Hawaii 12-25-02	Tulane 28-36 (Chris Scelfo)
Hawaii	Hawaii 12-25-03	Houston 54-48 (3 ot) (Art Briles)
Hawaii	Hawaii 12-24-04	UAB 59-40 (Watson Brown)
LARRY JONES, 0-1-0 (LSU '54) Born 12-18-33		
Florida St.	Fiesta 12-27-71	Arizona St. 38-45 (Frank Kush)
LAWRENCE McC. "BIFF" JONES, 0-1-0 (Army '17) Born 10-8-95		
Nebraska	Rose 1-1-41	Stanford 13-21 (Clark Shaughnessy)
PAT JONES, 3-1-0 (Arkansas '69) Born 11-4-47		
Oklahoma St.	Gator 12-28-84	South Carolina 21-14 (Joe Morrison)
Oklahoma St.	Gator 12-30-85	Florida St. 23-34 (Bobby Bowden)
Oklahoma St.	Sun 12-25-87	West Virginia 35-33 (Don Nehlen)
Oklahoma St.	Holiday 12-30-88	Wyoming 62-14 (Paul Roach)
RALPH "SHUG" JORDAN, 5-7-0 (Auburn '32) Born 9-25-10		
Auburn	Gator 1-1-54	Texas Tech 13-35 (DeWitt Weaver)
Auburn	Gator 12-31-54	Baylor 33-13 (George Sauer)
Auburn	Gator 12-31-55	Vanderbilt 13-25 (Art Gueppe)
Auburn	Orange 1-1-64	Nebraska 7-13 (Bob Devaney)
Auburn	Liberty 12-18-65	Mississippi 7-13 (John Vaught)
Auburn	Sun 12-28-68	Arizona 34-10 (Darrell Mudra)
Auburn	Bluebonnet 12-31-69	Houston 7-36 (Bill Yeoman)
Auburn	Gator 1-2-71	Mississippi 35-28 (John Vaught)
Auburn	Sugar 1-1-72	Oklahoma 22-40 (Chuck Fairbanks)
Auburn	Gator 12-30-72	Colorado 24-3 (Eddie Crowder)
Auburn	Sun 12-29-73	Missouri 17-34 (Al Onofrio)
Auburn	Gator 12-30-74	Texas 27-3 (Darrell Royal)
ERNIE JORGE, 1-1-0 (St. Mary's [Cal.] '36) Born 10-7-14		
Pacific	Sun 1-1-52	Texas Tech 14-25 (DeWitt Weaver)
Pacific	Sun 1-1-53	Southern Miss. 26-7 (Thad "Pie" Vann)
AL KAWAL, 1-0-0 (Northwestern '35) Born 7-4-12		
Drake	Salad 1-1-49	Arizona 14-13 (Miles Casteel)
JOE KERBEL, 2-0-0 (Oklahoma '47) Born 5-3-21		
West Tex. A&M	Sun 12-21-62	Ohio 15-14 (Bill Hess)
West Tex. A&M	Pasadena 12-2-67	Cal St. Northridge 35-13 (Sam Winningham)
BILL KERN, 0-1-0 (Pittsburgh '28) Born 9-2-06		
Carnegie Mellon	Sugar 1-2-39	TCU 7-15 (Leo "Dutch" Meyer)
ED KEZIRIAN, 1-0-0 (UCLA '75) Born 8-4-52		
UCLA	Las Vegas 12-25-02	New Mexico 27-13 (Rocky Long)
FRANK KIMBROUGH, 2-0-1 (Hardin-Simmons '26) Born 6-24-04		
Hardin-Simmons	Sun 1-1-36	New Mexico St. 14-14 (Jerry Hines)
Hardin-Simmons	Sun 1-1-37	UTEP 34-6 (Max Saxon)
West Tex. A&M	Sun 1-1-51	Cincinnati 14-13 (Sid Gillman)
BILLY KINARD, 1-0-0 (Mississippi '56) Born 12-16-33		
Mississippi	Peach 12-30-71	Georgia Tech 41-18 (Bud Carson)
DEWEY KING, 0-1-0 (North Dakota '50) Born 10-1-25		
San Jose St.	Pasadena 12-18-71	Memphis 9-28 (Billy Murphy)

Coach/School	Bowl/Date	Opponent/Score (Coach)
J.T. KING, 0-2-0 (Texas '38) Born 10-22-12		
Texas Tech	Sun 12-26-64	Georgia 0-7 (Vince Dooley)
Texas Tech	Gator 12-31-65	Georgia Tech 21-31 (Bobby Dodd)
JIMMY KITTS, 1-1-0 (SMU) Born 6-14-1900		
Rice	Cotton 1-1-38	Colorado 28-14 (Bernard "Bunnie" Oakes)
Virginia Tech	Sun 1-1-47	Cincinnati 6-18 (Ray Nolting)
ED KLUSKA, 1-0-0 (Xavier [Ohio] '40) Born 5-21-18		
Xavier (Ohio)	Salad 1-1-50	Arizona St. 33-21 (Ed Doherty)
DIRK KOETTER, 4-1-0 (Idaho St. '81) Born 2-5-59		
Boise St.	Humanitarian 12-30-99	Louisville 34-31 (John L. Smith)
Boise St.	Humanitarian 12-28-00	UTEP 38-23 (Gary Nord)
Arizona St.	Holiday 12-27-02	Kansas St. 27-34 (Bill Snyder)
Arizona St.	Sun 12-31-04	Purdue 27-23 (Joe Tiller)
Arizona St.	Insight 12-27-05	Rutgers 45-40 (Greg Schiano)
STEVE KRAGTHORPE, 1-1-0 (West Tex. A&M '88) Born 4-28-65		
Tulsa	Humanitarian 1-3-04	Georgia Tech 10-52 (Chan Gailey)
Tulsa	Liberty 12-31-05	Fresno St. 38-31 (Pat Hill)
JOE KRIVAK, 0-0-1 (Syracuse '57) Born 3-20-35		
Maryland	Independence 12-15-90	Louisiana Tech 34-34 (Joe Raymond Peace)
FRANK KUSH, 6-1-0 (Michigan St. '53) Born 1-20-29		
Arizona St.	Peach 12-30-70	North Carolina 48-26 (Bill Dooley)
Arizona St.	Fiesta 12-27-71	Florida St. 45-38 (Larry Jones)
Arizona St.	Fiesta 12-23-72	Missouri 49-35 (Al Onofrio)
Arizona St.	Fiesta 12-21-73	Pittsburgh 28-7 (Johnny Majors)
Arizona St.	Fiesta 12-26-75	Nebraska 17-14 (Tom Osborne)
Arizona St.	Fiesta 12-25-77	Penn St. 30-42 (Joe Paterno)
Arizona St.	Garden State 12-16-78	Rutgers 34-18 (Frank Burns)
BERT LaBRUCHERIE, 0-1-0 (UCLA '29) Born 1-19-05		
UCLA	Rose 1-1-47	Illinois 14-45 (Ray Eliot)
JIM LAMBRIGHT, 1-3-0 (Washington '65) Born 4-26-42		
Washington	Sun 12-29-95	Iowa 18-38 (Hayden Fry)
Washington	Holiday 12-30-96	Colorado 21-33 (Rick Neuheisel)
Washington	Aloha 12-25-97	Michigan St. 51-23 (Nick Saban)
Washington	Oahu Classic 12-25-98	Air Force 25-45 (Fisher DeBerry)
MAXIE LAMBRIGHT, 1-1-0 (Southern Miss. '49) Born 6-3-24		
Louisiana Tech	Independence 12-17-77	Louisville 24-14 (Vince Gibson)
Louisiana Tech	Independence 12-16-78	East Caro. 13-35 (Pat Dye)
FRANK LAUTERBUR, 2-0-0 (Mount Union '49) Born 8-8-25		
Toledo	Tangerine 12-26-69	Davidson 56-33 (Homer Smith)
Toledo	Tangerine 12-28-70	William & Mary 40-12 (Lou Holtz)
MIKE LEACH, 3-3-0 (Brigham Young '83) Born 3-9-61		
Texas Tech	Galleryfurniture.com 12-27-00	East Caro. 27-40 (Steve Logan)
Texas Tech	Alamo 12-29-01	Iowa 16-19 (Kirk Ferentz)
Texas Tech	Tangerine 12-23-02	Clemson 55-15 (Tommy Bowden)
Texas Tech	Houston 12-30-03	Navy 38-14 (Paul Johnson)
Texas Tech	Holiday 12-30-04	California 45-31 (Jeff Tedford)
Texas Tech	Cotton 1-2-06	Alabama 10-13 (Mike Shula)
FRANK LEAHY, 1-1-0 (Notre Dame '31) Born 8-27-08		
Boston College	Cotton 1-1-40	Clemson 3-6 (Jess Neely)
Boston College	Sugar 1-1-41	Tennessee 19-13 (Bob Neyland)
JIM LEAVITT, 0-1-0 (Missouri '78) Born 12-5-56		
South Fla.	Meineke Car Care 12-31-05	North Carolina St. 0-14 (Chuck Amato)
CLYDE LEE, 1-0-0 (Centenary [La.] '32) Born 2-11-08		
Houston	Salad 1-1-52	Dayton 26-21 (Joe Gavin)
ART LEWIS, 0-1-0 (Ohio '36) Born 2-18-11		
West Virginia	Sugar 1-1-54	Georgia Tech 19-42 (Bobby Dodd)
BILL LEWIS, 1-0-0 (East Stroudsburg '63) Born 8-5-41		
East Caro.	Peach 1-1-92	North Carolina St. 37-34 (Dick Sheridan)
LOU LITTLE, 1-0-0 (Penn '20) Born 12-6-1893		
Columbia	Rose 1-1-34	Stanford 7-0 (Claude "Tiny" Thornhill)
STEVE LOGAN, 2-3-0 (Tulsa '75) Born 2-3-53		
East Caro.	Liberty 12-31-94	Illinois 0-30 (Lou Tepper)
East Caro.	Liberty 12-30-95	Stanford 19-13 (Tyrone Willingham)
East Caro.	Mobile Alabama 12-22-99	TCU 14-28 (Dennis Franchione)
East Caro.	Galleryfurniture.com 12-27-00	Texas Tech 40-27 (Mike Leach)
East Caro.	GMAC 12-19-01	Marshall 61-64 (2 ot) (Bob Pruett)
ROCKY LONG, 0-3-0 (New Mexico '74) Born 1-27-50		
New Mexico	Las Vegas 12-25-02	UCLA 13-27 (Ed Kezirian)
New Mexico	Las Vegas 12-24-03	Oregon St. 14-55 (Mike Riley)
New Mexico	Emerald 12-30-04	Navy 19-34 (Paul Johnson)
JIM LOOKABAUGH, 2-1-0 (Oklahoma St. '25) Born 6-15-02		
Oklahoma St.	Cotton 1-1-45	TCU 34-0 (Leo "Dutch" Meyer)
Oklahoma St.	Sugar 1-1-46	St. Mary's (Cal.) 33-13 (Jimmy Phelan)
Oklahoma St.	Delta 1-1-49	William & Mary 0-20 (Rube McCray)

Coach/School	Bowl/Date	Opponent/Score (Coach)
SONNY LUBICK, 3-6-0 (Western Mont. '60) Born 3-12-37		
Colorado St.	Holiday 12-30-94	Michigan 14-24 (Gary Moeller)
Colorado St.	Holiday 12-29-95	Kansas St. 21-54 (Bill Snyder)
Colorado St.	Holiday 12-29-97	Missouri 35-24 (Larry Smith)
Colorado St.	Liberty 12-31-99	Southern Miss. 17-23 (Jeff Bower)
Colorado St.	Liberty 12-29-00	Louisville 22-17 (John L. Smith)
Colorado St.	New Orleans 12-18-01	North Texas 45-20 (Darrell Dickey)
Colorado St.	Liberty 12-31-02	TCU 3-17 (Gary Patterson)
Colorado St.	San Francisco 12-31-03	Boston College 21-35 (Tom O'Brien)
Colorado St.	Poinsettia 12-22-05	Navy 30-51 (Paul Johnson)
AL LUGINBILL, 0-1-0 (Cal Poly Pomona '67) Born 11-3-46		
San Diego St.	Freedom 12-30-91	Tulsa 17-28 (Dave Rader)
BILL LYNCH, 0-1-0 (Butler '77) Born 6-12-54		
Ball St.	Las Vegas 12-19-96	Nevada 15-18 (Jeff Tisdel)
GEORGE MacINTYRE, 0-1-0 (Miami [Fla.] '61) Born 4-30-39		
Vanderbilt	Hall of Fame 12-31-82	Air Force 28-36 (Ken Hatfield)
JOHN MACKOVIC, 2-5-0 (Wake Forest '65) Born 10-1-43		
Wake Forest	Tangerine 12-22-79	LSU 10-34 (Charlie McClendon)
Illinois	All-American 12-29-88	Florida 10-14 (Galen Hall)
Illinois	Fla. Citrus 1-1-90	Virginia 31-21 (George Welsh)
Illinois	Hall of Fame 1-1-91	Clemson 0-30 (Ken Hatfield)
Texas	Sun 12-30-94	North Carolina 35-31 (Mack Brown)
Texas	Sugar 12-31-95	Virginia Tech 10-28 (Frank Beamer)
Texas	Fiesta 1-1-97	Penn St. 15-38 (Joe Paterno)
DICK MacPHERSON, 3-1-1 (Springfield '58) Born 11-4-30		
Syracuse	Cherry 12-21-85	Maryland 18-35 (Bobby Ross)
Syracuse	Sugar 1-1-88	Auburn 16-16 (Pat Dye)
Syracuse	Hall of Fame 1-2-89	LSU 23-10 (Mike Archer)
Syracuse	Peach 12-30-89	Georgia 19-18 (Ray Goff)
Syracuse	Aloha 12-25-90	Arizona 28-0 (Dick Tomey)
EDWARD "SLIP" MADIGAN, 1-0-0 (Notre Dame '20) Born 11-18-1895		
St. Mary's (Cal.)	Cotton 1-2-39	Texas Tech 20-13 (Pete Cawthon)
JOHNNY MAJORS, 9-7-0 (Tennessee '57) Born 5-21-35		
Iowa St.	Sun 12-18-71	LSU 15-33 (Charlie McClendon)
Iowa St.	Liberty 12-18-72	Georgia Tech 30-31 (Bill Fulcher)
Pittsburgh	Fiesta 12-21-73	Arizona St. 7-28 (Frank Kush)
Pittsburgh	Sun 12-26-75	Kansas 33-19 (Bud Moore)
Pittsburgh	Sugar 1-1-77	Georgia 27-3 (Vince Dooley)
Tennessee	Bluebonnet 12-31-79	Purdue 22-27 (Jim Young)
Tennessee	Garden State 12-13-81	Wisconsin 28-21 (Dave McClain)
Tennessee	Peach 12-31-82	Iowa 22-28 (Hayden Fry)
Tennessee	Fla. Citrus 12-17-83	Maryland 30-23 (Bobby Ross)
Tennessee	Sun 12-24-84	Maryland 27-28 (Bobby Ross)
Tennessee	Sugar 1-1-86	Miami (Fla.) 35-7 (Jimmy Johnson)
Tennessee	Liberty 12-29-86	Minnesota 21-14 (John Gutekunst)
Tennessee	Peach 1-2-88	Indiana 27-22 (Bill Mallory)
Tennessee	Cotton 1-1-90	Arkansas 31-27 (Ken Hatfield)
Tennessee	Sugar 1-1-91	Virginia 23-22 (George Welsh)
Tennessee	Fiesta 1-1-92	Penn St. 17-42 (Joe Paterno)
BILL MALLORY, 4-6-0 (Miami [Ohio] '57) Born 5-30-35		
Miami (Ohio)	Tangerine 12-22-73	Florida 16-7 (Doug Dickey)
Colorado	Bluebonnet 12-27-75	Texas 21-38 (Darrell Royal)
Colorado	Orange 1-1-77	Ohio St. 10-27 (Woody Hayes)
Northern Ill.	California 12-17-83	Cal St. Fullerton 20-13 (Gene Murphy)
Indiana	All-American 12-31-86	Florida St. 13-27 (Bobby Bowden)
Indiana	Peach 1-2-88	Tennessee 22-27 (Johnny Majors)
Indiana	Liberty 12-28-88	South Carolina 34-10 (Joe Morrison)
Indiana	Peach 12-29-90	Auburn 23-27 (Pat Dye)
Indiana	Copper 12-31-91	Baylor 24-0 (Grant Teaff)
Indiana	Independence 12-31-93	Virginia Tech 20-45 (Frank Beamer)
FRANK MALONEY, 1-0-0 (Michigan '62) Born 9-26-40		
Syracuse	Independence 12-15-79	McNeese St. 31-7 (Ernie Duplechin)
MARK MANGINO, 1-1-0 (Youngstown St. '86) Born 8-26-56		
Kansas	Tangerine 12-22-03	North Carolina St. 26-56 (Chuck Amato)
Kansas	Fort Worth 12-23-05	Houston 42-13 (Art Briles)
BOB MARGARITA, 0-1-0 (Brown '44) Born 11-3-20		
Georgetown	Sun 1-2-50	UTEP 20-33 (Jack "Cactus Jack" Curtice)
STEVE MARIUCCI, 0-1-0 (Northern Mich. '77) Born 11-4-55		
California	Aloha 12-25-96	Navy 38-42 (Charlie Weatherbie)
ABE MARTIN, 1-3-1 (TCU '32) Born 10-8-08		
TCU	Cotton 1-2-56	Mississippi 13-14 (John Vaught)
TCU	Cotton 1-1-57	Syracuse 28-27 (Ben Schwartzwalder)
TCU	Cotton 1-1-59	Air Force 0-0 (Ben Martin)
TCU	Bluebonnet 12-19-59	Clemson 7-23 (Frank Howard)
TCU	Sun 12-31-65	UTEP 12-13 (Bobby Dobbs)
BEN MARTIN, 0-2-1 (Navy '46) Born 6-28-21		
Air Force	Cotton 1-1-59	TCU 0-0 (Abe Martin)
Air Force	Gator 12-28-63	North Carolina 0-35 (Jim Hickey)
Air Force	Sugar 1-1-71	Tennessee 13-34 (Bill Battle)
GLEN MASON, 5-2-0 (Ohio St. '72) Born 4-9-50		
Kansas	Aloha 12-25-92	Brigham Young 23-20 (LaVell Edwards)
Kansas	Aloha 12-25-95	UCLA 51-30 (Terry Donahue)

Coach/School	Bowl/Date	Opponent/Score (Coach)
Minnesota	Sun 12-31-99	Oregon 20-24 (Mike Bellotti)
Minnesota	Music City 12-30-02	Arkansas 29-14 (Houston Nutt)
Minnesota	Sun 12-31-03	Oregon 31-30 (Mike Bellotti)
Minnesota	Music City 12-31-04	Alabama 20-16 (Mike Shula)
Minnesota	Music City 12-30-05	Virginia 31-34 (Al Groh)

TONY MASON, 0-1-0 (Clarion '50) Born 3-2-30

Arizona	Fiesta 12-25-79	Pittsburgh 10-16 (Jackie Sherrill)

RON McBRIDE, 3-3-0 (San Jose St. '63) Born 10-14-39

Utah	Copper 12-29-92	Washington St. 28-31 (Mike Price)
Utah	Freedom 12-30-93	Southern California 21-28 (John Robinson)
Utah	Freedom 12-27-94	Arizona 16-13 (Dick Tomey)
Utah	Copper 12-27-96	Wisconsin 10-38 (Barry Alvarez)
Utah	Las Vegas 12-18-99	Fresno St. 17-16 (Pat Hill)
Utah	Las Vegas 12-25-01	Southern California 10-6 (Pete Carroll)

TOM McCANN, 0-1-0 (Illinois '24) Born 11-7-1898

Miami (Fla.)	Orange 1-1-35	Bucknell 0-26 (Edward "Hook" Mylin)

DAN McCARNEY, 2-3-0 (Iowa '75) Born 7–28-53

Iowa St.	Insight.com 12-28-00	Pittsburgh 37-29 (Walt Harris)
Iowa St.	Independence 12-27-01	Alabama 13-14 (Dennis Franchione)
Iowa St.	Humanitarian 12-31-02	Boise St. 16-34 (Dan Hawkins)
Iowa St.	Independence 12-28-04	Miami (Ohio) 17-13 (Terry Hoeppner)
Iowa St.	Houston 12-31-05	TCU 24-27 (Gary Patterson)

BILL McCARTNEY, 3-6-0 (Missouri '62) Born 8-22-40

Colorado	Freedom 12-30-85	Washington 17-20 (Don James)
Colorado	Bluebonnet 12-31-86	Baylor 9-21 (Grant Teaff)
Colorado	Freedom 12-29-88	Brigham Young 17-20 (LaVell Edwards)
Colorado	Orange 1-1-90	Notre Dame 6-21 (Lou Holtz)
Colorado	Orange 1-1-91	Notre Dame 10-9 (Lou Holtz)
Colorado	Blockbuster 12-28-91	Alabama 25-30 (Gene Stallings)
Colorado	Fiesta 1-1-93	Syracuse 22-26 (Paul Pasqualoni)
Colorado	Aloha 12-25-93	Fresno St. 41-30 (Jim Sweeney)
Colorado	Fiesta 1-2-95	Notre Dame 41-24 (Lou Holtz)

DAVE McCLAIN, 1-2-0 (Bowling Green '60) Born 1-28-38

Wisconsin	Garden State 12-13-81	Tennessee 21-28 (Johnny Majors)
Wisconsin	Independence 12-11-82	Kansas St. 14-3 (Jim Dickey)
Wisconsin	Hall of Fame 12-29-84	Kentucky 19-20 (Jerry Claiborne)

CHARLIE McCLENDON, 7-6-0 (Kentucky '50) Born 10-17-22

LSU	Cotton 1-1-63	Texas 13-0 (Darrell Royal)
LSU	Bluebonnet 12-21-63	Baylor 7-14 (John Bridgers)
LSU	Sugar 1-1-65	Syracuse 13-10 (Ben Schwartzwalder)
LSU	Cotton 1-1-66	Arkansas 14-7 (Frank Broyles)
LSU	Sugar 1-1-68	Wyoming 20-13 (Lloyd Eaton)
LSU	Peach 12-30-68	Florida St. 31-27 (Bill Peterson)
LSU	Orange 1-1-71	Nebraska 12-17 (Bob Devaney)
LSU	Sun 12-18-71	Iowa St. 33-15 (Johnny Majors)
LSU	Bluebonnet 12-30-72	Tennessee 17-24 (Bill Battle)
LSU	Orange 1-1-74	Penn St. 9-16 (Joe Paterno)
LSU	Sun 12-31-77	Stanford 14-24 (Bill Walsh)
LSU	Liberty 12-23-78	Missouri 15-20 (Warren Powers)
LSU	Tangerine 12-22-79	Wake Forest 34-10 (John Mackovic)

RUBE McCRAY, 1-1-0 (Ky. Wesleyan '30) Born 6-13-05

William & Mary	Dixie 1-1-48	Arkansas 19-21 (John Barnhill)
William & Mary	Delta 1-1-49	Oklahoma St. 20-0 (Jim Lookabaugh)

J.F. "POP" McKALE, 0-1-0 (Albion '10) Born 6-12-1887

Arizona	San Diego East-West Christmas Classic 12-26-21	Centre 0-38 (Charley Moran)

JOHN McKAY, 6-3-0 (Oregon St. '50) Born 7-5-23

Southern California	Rose 1-2-63	Wisconsin 42-37 (Milt Bruhn)
Southern California	Rose 1-2-67	Purdue 13-14 (Jack Mollenkopf)
Southern California	Rose 1-1-68	Indiana 14-3 (John Pont)
Southern California	Rose 1-1-69	Ohio St. 16-27 (Woody Hayes)
Southern California	Rose 1-1-70	Michigan 10-3 (Glenn "Bo" Schembechler)
Southern California	Rose 1-1-73	Ohio St. 42-17 (Woody Hayes)
Southern California	Rose 1-1-74	Ohio St. 21-42 (Woody Hayes)
Southern California	Rose 1-1-75	Ohio St. 18-17 (Woody Hayes)
Southern California	Liberty 12-22-75	Texas A&M 20-0 (Emory Bellard)

ALLYN McKEEN, 1-0-0 (Tennessee '29) Born 1-26-05

Mississippi St.	Orange 1-1-41	Georgetown 14-7 (Jack Hagerty)

JOHNNIE McMILLAN, 0-1-0 (South Carolina '41) Born 1-27-19

South Carolina	Gator 1-1-46	Wake Forest 14-26 (D.C. "Peahead" Walker)

MAC McWHORTER, 1-0-0 (Georgia '73) Born 6-17-50

Georgia Tech	Seattle 12-27-01	Stanford 24-14 (Tyrone Willingham)

DAVID McWILLIAMS, 1-1-0 (Texas '64) Born 4-18-42

Texas	Bluebonnet 12-31-87	Pittsburgh 32-27 (Mike Gottfried)
Texas	Cotton 1-1-91	Miami (Fla.) 3-46 (Dennis Erickson)

JACK MEAGHER, 1-0-1 (Notre Dame '17) Born 7-4-1894

Auburn	Bacardi, Cuba 1-1-37	Villanova 7-7 (Maurice "Clipper" Smith)
Auburn	Orange 1-1-38	Michigan St. 6-0 (Charlie Bachman)

Coach/School	Bowl/Date	Opponent/Score (Coach)

RANDOLPH R.M. MEDLEY, 2-0-0 (Mo. Wesleyan '21) Born 9-22-1898

Southwestern (Tex.)	Sun 1-1-44	New Mexico 7-0 (Willis Barnes)
Southwestern (Tex.)	Sun 1-1-45	U. of Mexico 35-0 (Bernard A. Hoban)

BRONCO MENDENHALL, 0-1-0 (Oregon St. '88) Born 2-21-66

Brigham Young	Las Vegas 12-22-05	California 28-35 (Jeff Tedford)

LEO "DUTCH" MEYER, 3-4-0 (TCU '22) Born 1-15-1898

TCU	Sugar 1-1-36	LSU 3-2 (Bernie Moore)
TCU	Cotton 1-1-37	Marquette 16-6 (Frank Murray)
TCU	Sugar 1-2-39	Carnegie Mellon 15-7 (Bill Kern)
TCU	Orange 1-1-42	Georgia 26-40 (Wally Butts)
TCU	Cotton 1-1-45	Oklahoma St. 0-34 (Jim Lookabaugh)
TCU	Delta 1-1-48	Mississippi 9-13 (John Vaught)
TCU	Cotton 1-1-52	Kentucky 7-20 (Paul "Bear" Bryant)

RON MEYER, 0-1-0 (Purdue '63) Born 2-17-41

SMU	Holiday 12-19-80	Brigham Young 45-46 (LaVell Edwards)

URBAN MEYER, 3-0-0 (Cincinnati '86) Born 7-10-64

Utah	Liberty 12-31-03	Southern Miss. 17-0 (Jeff Bower)
Utah	Fiesta 1-1-05	Pittsburgh 35-7 (Walt Harris)
Florida	Outback 1-2-06	Iowa 31-24 (Kirk Ferentz)

JOHN MICHELOSEN, 0-2-0 (Pittsburgh '38) Born 2-13-16

Pittsburgh	Sugar 1-2-56	Georgia Tech 0-7 (Bobby Dodd)
Pittsburgh	Gator 12-29-56	Georgia Tech 14-21 (Bobby Dodd)

LES MILES, 2-2-0 (Michigan '76) Born 11-10-53

Oklahoma St.	Houston 12-27-02	Southern Miss. 33-23 (Jeff Bower)
Oklahoma St.	Cotton 1-2-04	Mississippi 28-31 (David Cutcliffe)
Oklahoma St.	Alamo 12-29-04	Ohio St. 7-33 (Jim Tressel)
LSU	Peach 12-30-05	Miami (Fla.) 40-3 (Larry Coker)

RICK MINTER, 1-3-0 (Henderson St. '77) Born 10-4-54

Cincinnati	Humanitarian 12-29-97	Utah St. 35-19 (John L. Smith)
Cincinnati	Motor City 12-27-00	Marshall 14-25 (Bob Pruett)
Cincinnati	Motor City 12-29-01	Toledo 16-23 (Tom Anstutz)
Cincinnati	New Orleans 12-17-02	North Texas 19-24 (Darrell Dickey)

JACK MITCHELL, 1-0-0 (Oklahoma '49) Born 12-3-24

Kansas	Bluebonnet 12-16-61	Rice 33-7 (Jess Neely)

ODUS MITCHELL, 0-2-0 (West Tex. A&M '25) Born 6-29-1899

North Texas	Salad 1-1-48	Nevada 6-13 (Joe Sheeketski)
North Texas	Sun 12-31-59	New Mexico St. 8-28 (Warren Woodson)

GARY MOELLER, 4-1-0 (Ohio St. '63) Born 1-26-41

Michigan	Gator 1-1-91	Mississippi 35-3 (Billy Brewer)
Michigan	Rose 1-1-92	Washington 14-34 (Don James)
Michigan	Rose 1-1-93	Washington 38-31 (Don James)
Michigan	Hall of Fame 1-1-94	North Carolina St. 42-7 (Mike O'Cain)
Michigan	Holiday 12-30-94	Colorado St. 24-14 (Sonny Lubick)

AL MOLDE, 0-1-0 (Gust. Adolphus '66) Born 11-15-43

Western Mich.	California 12-10-88	Fresno St. 30-35 (Jim Sweeney)

JACK MOLLENKOPF, 1-0-0 (Bowling Green '31) Born 11-24-05

Purdue	Rose 1-2-67	Southern California 14-13 (John McKay)

BERNIE MOORE, 1-3-1 (Carson-Newman '17) Born 4-30-1895

LSU	Sugar 1-1-36	TCU 2-3 (Leo "Dutch" Meyer)
LSU	Sugar 1-1-37	Santa Clara 14-21 (Lawrence "Buck" Shaw)
LSU	Sugar 1-1-38	Santa Clara 0-6 (Lawrence "Buck" Shaw)
LSU	Orange 1-1-44	Texas A&M 19-14 (Homer Norton)
LSU	Cotton 1-1-47	Arkansas 0-0 (John Barnhill)

BUD MOORE, 0-1-0 (Alabama '61) Born 10-16-39

Kansas	Sun 12-26-75	Pittsburgh 19-33 (Johnny Majors)

CHARLEY MORAN, 2-1-0 (Tennessee '98) Born 2-22-1878

Centre	Fort Worth Classic 1-1-21	TCU 63-7 (Bill Driver)
Centre	San Diego East-West Christmas Classic 12-26-21	Arizona 38-0 (J.F. "Pop" McKale)
Centre	Dixie Classic 1-2-22	Texas A&M 14-22 (Dana Bible)

DELL MORGAN, 0-3-0 (Austin '25) Born 2-14-02

Texas Tech	Sun 1-1-42	Tulsa 0-6 (Henry Frnka)
Texas Tech	Sun 1-1-48	Miami (Ohio) 12-13 (Sid Gillman)
Texas Tech	Raisin 12-31-49	San Jose St. 13-20 (Bill Hubbard)

JOE MORRISON, 0-3-0 (Cincinnati '59) Born 8-21-37

South Carolina	Gator 12-28-84	Oklahoma St. 14-21 (Pat Jones)
South Carolina	Gator 12-31-87	LSU 13-30 (Mike Archer)
South Carolina	Liberty 12-28-88	Indiana 10-34 (Bill Mallory)

RAY MORRISON, 0-1-0 (Vanderbilt '12) Born 2-28-1885

SMU	Dixie Classic 1-1-25	West Va. Wesleyan 7-9 (Bob Higgins)

DARRELL MUDRA, 0-1-0 (Peru St. '51) Born 1-4-29

Arizona	Sun 12-28-68	Auburn 10-34 (Ralph "Shug" Jordan)

HAL MUMME, 0-2-0 (Tarleton St. '75) Born 3-29-52

Kentucky	Outback 1-1-99	Penn St. 14-26 (Joe Paterno)
Kentucky	Music City 12-29-99	Syracuse 13-20 (Paul Pasqualoni)

Coach/School	Bowl/Date	Opponent/Score (Coach)
CLARENCE "BIGGIE" MUNN, 1-0-0 (Minnesota '32) Born 9-11-08		
Michigan St.	Rose 1-1-54	UCLA 28-20 (Henry "Red" Sanders)
BILLY MURPHY, 1-0-0 (Mississippi St. '47) Born 1-13-21		
Memphis	Pasadena 12-18-71	San Jose St. 28-9 (Dewey King)
GENE MURPHY, 0-1-0 (North Dakota '62) Born 8-6-39		
Cal St. Fullerton	California 12-17-83	Northern Ill. 13-20 (Bill Mallory)
JACK MURPHY, 1-0-0 (Heidelberg '54) Born 8-6-32		
Toledo	Tangerine 12-28-71	Richmond 28-3 (Frank Jones)
BILL MURRAY, 2-1-0 (Duke '31) Born 9-9-08		
Duke	Orange 1-1-55	Nebraska 34-7 (Bill Glassford)
Duke	Orange 1-1-58	Oklahoma 21-48 (Bud Wilkinson)
Duke	Cotton 1-2-61	Arkansas 7-6 (Frank Broyles)
FRANK MURRAY, 0-1-0 (Tufts '08) Born 2-12-85		
Marquette	Cotton 1-1-37	TCU 6-16 (Leo "Dutch" Meyer)
DENNY MYERS, 0-1-0 (Iowa '30) Born 11-10-05		
Boston College	Orange 1-1-43	Alabama 21-37 (Frank Thomas)
EDWARD "HOOK" MYLIN, 1-0-0 (Frank. & Marsh.) Born 10-23-1897		
Bucknell	Orange 1-1-35	Miami (Fla.) 26-0 (Tom McCann)
RAY NAGEL, 1-0-0 (UCLA '50) Born 5-18-27		
Utah	Liberty 12-19-64	West Virginia 32-6 (Gene Corum)
LARRY NAVIAUX, 0-1-0 (Nebraska '59) Born 12-17-36		
Boston U.	Pasadena 12-6-69	San Diego St. 7-28 (Don Coryell)
EARLE "GREASY" NEALE, 0-0-1 (West Va. Wesleyan '14) Born 11-5-1891		
Wash. & Jeff.	Rose 1-2-22	California 0-0 (Andy Smith)
JESS NEELY, 4-3-0 (Vanderbilt '23) Born 1-4-1898		
Clemson	Cotton 1-1-40	Boston College 6-3 (Frank Leahy)
Rice	Orange 1-1-47	Tennessee 8-0 (Bob Neyland)
Rice	Cotton 1-2-50	North Carolina 27-13 (Carl Snavely)
Rice	Cotton 1-1-54	Alabama 28-6 (Harold "Red" Drew)
Rice	Cotton 1-1-58	Navy 7-20 (Eddie Erdelatz)
Rice	Sugar 1-2-61	Mississippi 6-14 (John Vaught)
Rice	Bluebonnet 12-16-61	Kansas 7-33 (Jack Mitchell)
DON NEHLEN, 4-9-0 (Bowling Green '58) Born 1-1-36		
West Virginia	Peach 12-31-81	Florida 26-6 (Charley Pell)
West Virginia	Gator 12-30-82	Florida St. 12-31 (Bobby Bowden)
West Virginia	Hall of Fame 12-22-83	Kentucky 20-16 (Jerry Claiborne)
West Virginia	Bluebonnet 12-31-84	TCU 31-14 (Jim Wacker)
West Virginia	Sun 12-25-87	Oklahoma St. 33-35 (Pat Jones)
West Virginia	Fiesta 1-2-89	Notre Dame 21-34 (Lou Holtz)
West Virginia	Gator 12-30-89	Clemson 7-27 (Danny Ford)
West Virginia	Sugar 1-1-94	Florida 7-41 (Steve Spurrier)
West Virginia	Carquest 1-2-95	South Carolina 21-24 (Brad Scott)
West Virginia	Gator 1-1-97	North Carolina 13-20 (Mack Brown)
West Virginia	Carquest 12-29-97	Georgia Tech 30-35 (George O'Leary)
West Virginia	Insight.com 12-26-98	Missouri 31-34 (Larry Smith)
West Virginia	Music City 12-28-00	Mississippi 49-38 (David Cutcliffe)
RICK NEUHEISEL, 4-3-0 (UCLA '84) Born 2-7-61		
Colorado	Cotton 1-1-96	Oregon 38-6 (Mike Bellotti)
Colorado	Holiday 12-30-96	Washington 33-21 (Jim Lambright)
Colorado	Aloha Classic 12-25-98	Oregon 51-43 (Mike Bellotti)
Washington	Holiday 12-29-99	Kansas St. 20-24 (Bill Snyder)
Washington	Rose 1-1-01	Purdue 34-24 (Joe Tiller)
Washington	Holiday 12-28-01	Texas 43-47 (Mack Brown)
Washington	Sun 12-31-02	Purdue 24-34 (Joe Tiller)
BOB NEYLAND, 2-5-0 (Army '16) Born 2-17-1892		
Tennessee	Orange 1-2-39	Oklahoma 17-0 (Tom Stidham)
Tennessee	Rose 1-1-40	Southern California 0-14 (Howard Jones)
Tennessee	Sugar 1-1-41	Boston College 13-19 (Frank Leahy)
Tennessee	Orange 1-1-47	Rice 0-8 (Jess Neely)
Tennessee	Cotton 1-1-51	Texas 20-14 (Blair Cherry)
Tennessee	Sugar 1-1-52	Maryland 13-28 (Jim Tatum)
Tennessee	Cotton 1-1-53	Texas 0-16 (Ed Price)
RAY NOLTING, 1-0-0 (Cincinnati '36) Born 11-8-13		
Cincinnati	Sun 1-1-47	Virginia Tech 18-6 (Jimmy Kitts)
HOMER NORTON, 2-2-1 (Birmingham So. '16) Born 12-30-1896		
Centenary (La.)	Dixie Classic 1-1-34	Arkansas 7-7 (Fred Thomsen)
Texas A&M	Sugar 1-1-40	Tulane 14-13 (Lowell "Red" Dawson)
Texas A&M	Cotton 1-1-41	Fordham 13-12 (Jim Crowley)
Texas A&M	Cotton 1-1-42	Alabama 21-29 (Frank Thomas)
Texas A&M	Orange 1-1-44	LSU 14-19 (Bernie Moore)
JOE NOVAK, 1-0-0 (Miami [Ohio] '67) Born 4-19-45		
Northern Ill.	Silicon Valley 12-30-04	Troy 34-21 (Larry Blakeney)
TOM NUGENT, 0-2-0 (Ithaca '36) Born 2-24-16		
Florida St.	Sun 1-1-55	UTEP 20-47 (Mike Brumbelow)
Florida St.	Bluegrass 12-13-58	Oklahoma St. 6-15 (Cliff Speegle)
HOUSTON NUTT, 2-4-0 (Oklahoma St. '81) Born 10-14-57		
Arkansas	Fla. Citrus 1-1-99	Michigan 31-45 (Lloyd Carr)
Arkansas	Cotton 1-1-00	Texas 27-6 (Mack Brown)
Arkansas	Las Vegas 12-21-00	UNLV 14-31 (John Robinson)
Arkansas	Cotton 1-1-02	Oklahoma 3-10 (Bob Stoops)
Arkansas	Music City 12-30-02	Minnesota 14-29 (Glen Mason)
Arkansas	Independence 12-31-03	Missouri 27-14 (Gary Pinkel)
TOM O'BRIEN, 6-1-0 (Navy '71) Born 10-5-48		
Boston College	Insight.com 12-31-99	Colorado 28-62 (Gary Barnett)
Boston College	Aloha Classic 12-25-00	Arizona St. 31-17 (Bruce Snyder)
Boston College	Music City 12-28-01	Georgia 20-16 (Mark Richt)
Boston College	Motor City 12-26-02	Toledo 51-25 (Tom Anstutz)
Boston College	San Francisco 12-31-03	Colorado St. 35-21 (Sonny Lubick)
Boston College	Continental Tire 12-30-04	North Carolina 37-24 (John Bunting)
Boston College	MPC Computers 12-28-05	Boise St. 27-21 (Dan Hawkins)
MIKE O'CAIN, 1-2-0 (Clemson '77) Born 7-20-54		
North Carolina St.	Hall of Fame 1-1-94	Michigan 7-42 (Gary Moeller)
North Carolina St.	Peach 1-1-95	Mississippi St. 28-24 (Jackie Sherrill)
North Carolina St.	Micron PC 12-29-98	Miami (Fla.) 23-46 (Butch Davis)
GEORGE O'LEARY, 2-3-0 (New Hampshire '68) Born 8-17-46		
Georgia Tech	Carquest 12-29-97	West Virginia 35-30 (Don Nehlen)
Georgia Tech	Gator 1-1-99	Notre Dame 35-28 (Bob Davie)
Georgia Tech	Gator 1-1-00	Miami (Fla.) 13-28 (Butch Davis)
Georgia Tech	Peach 12-29-00	LSU 14-28 (Nick Saban)
UCF	Hawaii 12-24-05	Nevada 48-49 (ot) (Chris Ault)
BERNARD "BUNNIE" OAKES, 0-1-0 (Illinois '24) Born 9-15-1898		
Colorado	Cotton 1-1-38	Rice 14-28 (Jimmy Kitts)
JORDAN OLIVAR, 1-1-0 (Villanova '38) Born 1-30-15		
Villanova	Great Lakes 12-6-47	Kentucky 14-24 (Paul "Bear" Bryant)
Villanova	Harbor 1-1-49	Nevada 27-7 (Joe Sheeketski)
AL ONOFRIO, 1-1-0 (Arizona St. '43) Born 3-15-21		
Missouri	Fiesta 12-23-72	Arizona St. 35-49 (Frank Kush)
Missouri	Sun 12-29-73	Auburn 34-17 (Ralph "Shug" Jordan)
BENNIE OOSTERBAAN, 1-0-0 (Michigan '28) Born 2-24-06		
Michigan	Rose 1-1-51	California 14-6 (Lynn "Pappy" Waldorf)
TOM OSBORNE, 12-13-0 (Hastings '59) Born 2-23-37		
Nebraska	Cotton 1-1-74	Texas 19-3 (Darrell Royal)
Nebraska	Sugar 12-31-74	Florida 13-10 (Doug Dickey)
Nebraska	Fiesta 12-26-75	Arizona St. 14-17 (Frank Kush)
Nebraska	Bluebonnet 12-31-76	Texas Tech 27-24 (Steve Sloan)
Nebraska	Liberty 12-19-77	North Carolina 21-17 (Bill Dooley)
Nebraska	Orange 1-1-79	Oklahoma 24-31 (Barry Switzer)
Nebraska	Cotton 1-1-80	Houston 14-17 (Bill Yeoman)
Nebraska	Sun 12-27-80	Mississippi St. 31-17 (Emory Bellard)
Nebraska	Orange 1-1-82	Clemson 15-22 (Danny Ford)
Nebraska	Orange 1-1-83	LSU 21-20 (Jerry Stovall)
Nebraska	Orange 1-2-84	Miami (Fla.) 30-31 (Howard Schnellenberger)
Nebraska	Sugar 1-1-85	LSU 28-10 (Bill Arnsparger)
Nebraska	Fiesta 1-1-86	Michigan 23-27 (Glenn "Bo" Schembechler)
Nebraska	Sugar 1-1-87	LSU 30-15 (Bill Arnsparger)
Nebraska	Fiesta 1-1-88	Florida St. 28-31 (Bobby Bowden)
Nebraska	Orange 1-2-89	Miami (Fla.) 3-23 (Jimmy Johnson)
Nebraska	Fiesta 1-1-90	Florida St. 17-41 (Bobby Bowden)
Nebraska	Fla. Citrus 1-1-91	Georgia Tech 21-45 (Bobby Ross)
Nebraska	Orange 1-1-92	Miami (Fla.) 0-22 (Dennis Erickson)
Nebraska	Orange 1-1-93	Florida St. 14-27 (Bobby Bowden)
Nebraska	Orange 1-1-94	Florida St. 16-18 (Bobby Bowden)
Nebraska	Orange 1-1-95	Miami (Fla.) 24-17 (Dennis Erickson)
Nebraska	Fiesta 1-2-96	Florida 62-24 (Steve Spurrier)
Nebraska	Orange 12-31-96	Virginia Tech 41-21 (Frank Beamer)
Nebraska	Orange 1-2-98	Tennessee 42-17 (Phillip Fulmer)
JIM OWENS, 2-1-0 (Oklahoma '50) Born 3-6-27		
Washington	Rose 1-1-60	Wisconsin 44-8 (Milt Bruhn)
Washington	Rose 1-2-61	Minnesota 17-7 (Murray Warmath)
Washington	Rose 1-1-64	Illinois 7-17 (Pete Elliott)
JACK PARDEE, 0-1-0 (Texas A&M '57) Born 4-9-36		
Houston	Aloha 12-25-88	Washington St. 22-24 (Dennis Erickson)
ARA PARSEGHIAN, 3-2-0 (Miami [Ohio] '49) Born 5-21-23		
Notre Dame	Cotton 1-1-70	Texas 17-21 (Darrell Royal)
Notre Dame	Cotton 1-1-71	Texas 24-11 (Darrell Royal)
Notre Dame	Orange 1-1-73	Nebraska 6-40 (Bob Devaney)
Notre Dame	Sugar 12-31-73	Alabama 24-23 (Paul "Bear" Bryant)
Notre Dame	Orange 1-1-75	Alabama 13-11 (Paul "Bear" Bryant)
PAUL PASQUALONI, 6-3-0 (Penn St. '72) Born 8-16-49		
Syracuse	Hall of Fame 1-1-92	Ohio St. 24-17 (John Cooper)
Syracuse	Fiesta 1-1-93	Colorado 26-22 (Bill McCartney)
Syracuse	Gator 1-1-96	Clemson 41-0 (Tommy West)
Syracuse	Liberty 12-27-96	Houston 30-17 (Kim Helton)
Syracuse	Fiesta 12-31-97	Kansas St. 18-35 (Bill Snyder)
Syracuse	Orange 1-2-99	Florida 10-31 (Steve Spurrier)
Syracuse	Music City 12-29-99	Kentucky 20-13 (Hal Mumme)
Syracuse	Insight.com 12-29-01	Kansas St. 26-3 (Bill Snyder)
Syracuse	Champs Sports 12-21-04	Syracuse 14-51 (Chan Gailey)
JOE PATERNO, 21-10-1 (Brown '50) Born 12-21-26		
Penn St.	Gator 12-30-67	Florida St. 17-17 (Bill Peterson)
Penn St.	Orange 1-1-69	Kansas 15-14 (Pepper Rodgers)

Coach/School	Bowl/Date	Opponent/Score (Coach)
Penn St.	Orange 1-1-70	Missouri 10-3 (Dan Devine)
Penn St.	Cotton 1-1-72	Texas 30-6 (Darrell Royal)
Penn St.	Sugar 12-31-72	Oklahoma 0-14 (Chuck Fairbanks)
Penn St.	Orange 1-1-74	LSU 16-9 (Charlie McClendon)
Penn St.	Cotton 1-1-75	Baylor 41-20 (Grant Teaff)
Penn St.	Sugar 12-31-75	Alabama 6-13 (Paul "Bear" Bryant)
Penn St.	Gator 12-27-76	Notre Dame 9-20 (Dan Devine)
Penn St.	Fiesta 12-25-77	Arizona St. 42-30 (Frank Kush)
Penn St.	Sugar 1-1-79	Alabama 7-14 (Paul "Bear" Bryant)
Penn St.	Liberty 12-22-79	Tulane 9-6 (Larry Smith)
Penn St.	Fiesta 12-26-80	Ohio St. 31-19 (Earle Bruce)
Penn St.	Fiesta 1-1-82	Southern California 26-10 (John Robinson)
Penn St.	Sugar 1-1-83	Georgia 27-23 (Vince Dooley)
Penn St.	Aloha 12-26-83	Washington 13-10 (Don James)
Penn St.	Orange 1-1-86	Oklahoma 10-25 (Barry Switzer)
Penn St.	Fiesta 1-1-87	Miami (Fla.) 14-10 (Jimmy Johnson)
Penn St.	Fla. Citrus 1-1-88	Clemson 10-35 (Danny Ford)
Penn St.	Holiday 12-29-89	Brigham Young 50-39 (LaVell Edwards)
Penn St.	Blockbuster 12-28-90	Florida St. 17-24 (Bobby Bowden)
Penn St.	Fiesta 1-1-92	Tennessee 42-17 (Johnny Majors)
Penn St.	Blockbuster 1-1-93	Stanford 3-24 (Bill Walsh)
Penn St.	Fla. Citrus 1-1-94	Tennessee 31-13 (Phillip Fulmer)
Penn St.	Rose 1-2-95	Oregon 38-20 (Rich Brooks)
Penn St.	Outback 1-1-96	Auburn 43-14 (Terry Bowden)
Penn St.	Fiesta 1-1-97	Texas 38-15 (John Mackovic)
Penn St.	Alamo 12-28-99	Texas A&M 24-0 (R.C. Slocum)
Penn St.	Fla. Citrus 1-1-98	Florida 6-21 (Steve Spurrier)
Penn St.	Outback 1-1-99	Kentucky 26-14 (Hal Mumme)
Penn St.	Alamo 12-28-99	Texas A&M 24-0 (R.C. Slocum)
Penn St.	Capital One 1-1-03	Auburn 9-13 (Tommy Tuberville)
Penn St.	Orange 1-3-06	Florida St. 26-23 (3 ot) (Bobby Bowden)
GARY PATTERSON, 2-3-0 (Kansas St. '83) Born 2-13-60		
TCU	Mobile Alabama 12-20-00	Southern Miss. 21-28 (Jeff Bower)
TCU	galleryfurniture.com 12-28-01	Texas A&M 9-28 (R.C. Slocum)
TCU	Liberty 12-31-02	Colorado St. 17-3 (Sonny Lubick)
TCU	Fort Worth 12-23-03	Boise St. 31-34 (Dan Hawkins)
TCU	Houston 12-31-05	Iowa St. 27-24 (Dan McCarney)
JOE RAYMOND PEACE, 0-0-1 (Louisiana Tech '68) Born 6-5-45		
Louisiana Tech	Independence 12-15-90	Maryland 34-34 (Joe Krivak)
CHARLEY PELL, 2-3-0 (Alabama '64) Born 2-27-41		
Clemson	Gator 12-30-77	Pittsburgh 3-34 (Jackie Sherrill)
Florida	Tangerine 12-20-80	Maryland 35-20 (Jerry Claiborne)
Florida	Peach 12-31-81	West Virginia 6-26 (Don Nehlen)
Florida	Bluebonnet 12-31-82	Arkansas 24-28 (Lou Holtz)
Florida	Gator 12-30-83	Iowa 14-6 (Hayden Fry)
RAY PERKINS, 3-0-0 (Alabama '67) Born 11-6-41		
Alabama	Sun 12-24-83	SMU 28-7 (Bobby Collins)
Alabama	Aloha 12-28-85	Southern California 24-3 (Ted Tollner)
Alabama	Sun 12-26-86	Washington 28-6 (Don James)
GEORGE PERLES, 3-4-0 (Michigan St. '60) Born 7-16-34		
Michigan St.	Cherry 12-22-84	Army 6-10 (Jim Young)
Michigan St.	Hall of Fame 12-31-85	Georgia Tech 14-17 (Bill Curry)
Michigan St.	Rose 1-1-88	Southern California 20-17 (Larry Smith)
Michigan St.	Gator 1-1-89	Georgia 27-34 (Vince Dooley)
Michigan St.	Aloha 12-25-89	Hawaii 33-13 (Bob Wagner)
Michigan St.	John Hancock 12-31-90	Southern California 17-16 (Larry Smith)
Michigan St.	Liberty 12-28-93	Louisville 7-18 (Howard Schnellenberger)
DOYT PERRY, 0-1-0 (Bowling Green '32) Born 1-6-10		
Bowling Green	Mercy 11-23-61	Fresno St. 6-36 (Cecil Coleman)
BILL PETERSON, 1-2-1 (Ohio Northern '46) Born 5-14-20		
Florida St.	Gator 1-2-65	Oklahoma 36-19 (Gomer Jones)
Florida St.	Sun 12-24-66	Wyoming 20-28 (Lloyd Eaton)
Florida St.	Gator 12-30-67	Penn St. 17-17 (Joe Paterno)
Florida St.	Peach 12-30-68	LSU 27-31 (Charlie McClendon)
BOBBY PETRINO, 1-2-0 (Carroll [Mont.] '83) Born 3-10-61		
Louisville	GMAC 12-18-03	Miami (Ohio) 28-49 (Terry Hoeppner)
Louisville	Liberty 12-31-04	Boise St. 44-40 (Dan Hawkins)
Louisville	Gator 1-2-06	Virginia Tech 24-35 (Frank Beamer)
JIMMY PHELAN, 0-3-0 (Notre Dame '19) Born 12-5-1892		
Washington	Rose 1-1-37	Pittsburgh 0-21 (Jock Sutherland)
St. Mary's (Cal.)	Sugar 1-1-46	Oklahoma St. 12-33 (Jim Lookabaugh)
St. Mary's (Cal.)	Oil 1-1-47	Georgia Tech 19-41 (Bobby Dodd)
ALVIN "PIX" PIERSON, 0-1-0 (Nevada '22) Born 7-25-1898		
Fresno St.	Raisin 1-1-46	Drake 12-13 (Vee Green)
GARY PINKEL, 2-1-0 (Kent St. '75) Born 4-27-52		
Toledo	Las Vegas 12-14-95	Nevada 40-37 (ot) (Chris Ault)
Missouri	Independence 12-31-03	Arkansas 14-27 (Houston Nutt)
Missouri	Independence 12-30-05	South Carolina 38-31 (Steve Spurrier)
JIM PITTMAN, 1-0-0 (Mississippi St. '50) Born 8-28-25		
Tulane	Liberty 12-12-70	Colorado 17-3 (Eddie Crowder)
JOHN PONT, 0-2-0 (Miami [Ohio] '52) Born 11-13-27		
Miami (Ohio)	Tangerine 12-22-52	Houston 21-49 (Bill Yeoman)
Indiana	Rose 1-1-68	Southern California 3-14 (John McKay)
WARREN POWERS, 3-2-0 (Nebraska '63) Born 2-19-41		
Missouri	Liberty 12-23-78	LSU 20-15 (Charlie McClendon)
Missouri	Hall of Fame 12-29-79	South Carolina 24-14 (Jim Carlen)
Missouri	Liberty 12-27-80	Purdue 25-28 (Jim Young)
Missouri	Tangerine 12-19-81	Southern Miss. 19-17 (Bobby Collins)
Missouri	Holiday 12-23-83	Brigham Young 17-21 (LaVell Edwards)
CLARENCE "NIBS" PRICE, 0-1-0 (California '14) Born 1889		
California	Rose 1-1-29	Georgia Tech 7-8 (Bill Alexander)
ED PRICE, 1-0-0 (Texas '33) Born 1-12-09		
Texas	Cotton 1-1-53	Tennessee 16-0 (Bob Neyland)
MIKE PRICE, 3-4-0 (Puget Sound '69) Born 4-6-46		
Washington St.	Copper 12-29-92	Utah 31-28 (Ron McBride)
Washington St.	Alamo 12-31-94	Baylor 10-3 (Chuck Reedy)
Washington St.	Rose 1-1-98	Michigan 16-21 (Lloyd Carr)
Washington St.	Sun 12-31-01	Purdue 33-27 (Joe Tiller)
Washington St.	Rose 1-1-03	Oklahoma 14-34 (Bob Stoops)
UTEP	Houston 12-29-04	Colorado 28-33 (Gary Barnett)
UTEP	GMAC 12-21-05	Toledo 13-45 (Tom Amstutz)
TOMMY PROTHRO, 2-2-0 (Duke '42) Born 7-20-20		
Oregon St.	Rose 1-1-57	Iowa 19-35 (Forest Evashevski)
Oregon St.	Liberty 12-15-62	Villanova 6-0 (Alex Bell)
Oregon St.	Rose 1-1-65	Michigan 7-34 (Chalmers "Bump" Elliott)
UCLA	Rose 1-1-66	Michigan St. 14-12 (Duffy Daugherty)
BOB PRUETT, 5-2-0 (Marshall '65) Born 6-30-43		
Marshall	Motor City 12-26-97	Mississippi 31-34 (Tommy Tuberville)
Marshall	Motor City 12-23-98	Louisville 48-29 (John L. Smith)
Marshall	Motor City 12-27-99	Brigham Young 21-3 (LaVell Edwards)
Marshall	Motor City 12-27-00	Cincinnati 25-14 (Rick Minter)
Marshall	GMAC 12-19-01	East Caro. 64-61 (2 ot) (Steve Logan)
Marshall	GMAC 12-18-02	Louisville 38-15 (John L. Smith)
Marshall	Fort Worth 12-23-04	Cincinnati 14-32 (Mark Dantonio)
DAVE RADER, 1-1-0 (Tulsa '80) Born 3-9-57		
Tulsa	Independence 12-16-89	Oregon 24-27 (Rich Brooks)
Tulsa	Freedom 12-30-91	San Diego St. 28-17 (Al Luginbill)
JOHN RALSTON, 2-2-0 (California '54) Born 4-25-27		
Utah St.	Sun 12-31-60	New Mexico St. 13-20 (Warren Woodson)
Utah St.	Gotham 12-9-61	Baylor 9-24 (John Bridgers)
Stanford	Rose 1-1-71	Ohio St. 27-17 (Woody Hayes)
Stanford	Rose 1-1-72	Michigan 13-12 (Glenn "Bo" Schembechler)
CHUCK REEDY, 0-1-0 (Appalachian St. '71) Born 5-31-49		
Baylor	Alamo 12-31-94	Washington St. 3-10 (Mike Price)
RED REESE, 1-0-0 (Washington St. '25) Born 3-2-1899		
Second Air Force	Sun 1-1-43	Hardin-Simmons 13-7 (Warren Woodson)
BO REIN, 2-0-0 (Ohio St. '68) Born 7-20-45		
North Carolina St.	Peach 12-31-77	Iowa St. 24-14 (Earle Bruce)
North Carolina St.	Tangerine 12-23-78	Pittsburgh 30-17 (Jackie Sherrill)
MARK RICHT, 3-2-0 (Miami [Fla.] '82) Born 2-18-60		
Georgia	Music City 12-28-01	Boston College 16-20 (Tom O'Brien)
Georgia	Sugar 1-1-03	Florida St. 26-13 (Bobby Bowden)
Georgia	Capital One 1-1-04	Purdue 34-27 (ot) (Joe Tiller)
Georgia	Outback 1-1-05	Wisconsin 24-21 (Barry Alvarez)
Georgia	Sugar 1-2-06	West Virginia 35-38 (Rich Rodriguez)
MIKE RILEY, 2-0-0 (Alabama '75) Born 7-6-53		
Oregon St.	Las Vegas 12-24-03	New Mexico 55-14 (Rocky Long)
Oregon St.	Insight 12-28-04	Notre Dame 38-21 (Kent Baer)
PAUL ROACH, 0-3-0 (Black Hills St. '52) Born 10-24-27		
Wyoming	Holiday 12-30-87	Iowa 19-20 (Hayden Fry)
Wyoming	Holiday 12-30-88	Oklahoma St. 14-62 (Pat Jones)
Wyoming	Copper 12-31-90	California 15-17 (Bruce Snyder)
STEVE ROBERTS, 0-1-0 (Ouachita Baptist '87) Born 10-13-64		
Arkansas St.	New Orleans 12-20-05	Southern Miss. 19-31 (Jeff Bower)
ED ROBINSON, 0-1-0 (Brown '96) Born 10-15-73		
Brown	Rose 1-1-16	Washington St. 0-14 (Bill "Lone Star"Dietz)
JOHN ROBINSON, 8-1-0 (Oregon '58) Born 7-25-35		
Southern California	Rose 1-1-77	Michigan 14-6 (Glenn "Bo" Schembechler)
Southern California	Bluebonnet 12-31-77	Texas A&M 47-28 (Emory Bellard)
Southern California	Rose 1-1-79	Michigan 17-10 (Glenn "Bo" Schembechler)
Southern California	Rose 1-1-80	Ohio St. 17-16 (Earle Bruce)
Southern California	Fiesta 1-1-82	Penn St. 10-26 (Joe Paterno)
Southern California	Freedom 12-30-93	Utah 28-21 (Ron McBride)
Southern California	Cotton 1-2-95	Texas Tech 55-14 (Spike Dykes)
Southern California	Rose 1-1-96	Northwestern 41-32 (Gary Barnett)
UNLV	Las Vegas 12-21-00	Arkansas 31-14 (Houston Nutt)

Coach/School	Bowl/Date	Opponent/Score (Coach)
KNUTE ROCKNE, 1-0-0 (Notre Dame '14) Born 3-4-1888		
Notre Dame	Rose 1-1-25	Stanford 27-10 (Glenn "Pop" Warner)
PEPPER RODGERS, 0-2-0 (Georgia Tech '55) Born 10-8-31		
Kansas	Orange 1-1-69	Penn St. 14-15 (Joe Paterno)
Georgia Tech	Peach 12-25-78	Purdue 21-41 (Jim Young)
RICH RODRIGUEZ, 1-3-0 (West Virginia '86) Born 5-24-63		
West Virginia	Continental Tire 12-28-02	Virginia 22-48 (Al Groh)
West Virginia	Gator 1-1-04	Maryland 7-41 (Ralph Friedgen)
West Virginia	Gator 1-1-05	Florida St. 18-30 (Bobby Bowden)
West Virginia	Sugar 1-2-06	Georgia 38-35 (Mark Richt)
DARRYL ROGERS, 1-0-0 (Fresno St. '57) Born 5-28-34		
Arizona St.	Fiesta 1-1-83	Oklahoma 32-21 (Barry Switzer)
E.L. "DICK" ROMNEY, 0-1-0 (Utah '17) Born 2-12-1895		
Utah St.	Raisin 1-1-47	San Jose St. 0-20 (Bill Hubbard)
TIM ROSE, 0-1-0 (Xavier [Ohio] '62) Born 10-14-41		
Miami (Ohio)	California 12-13-86	San Jose St. 7-37 (Claude Gilbert)
BOBBY ROSS, 4-2-0 (VMI '59) Born 12-23-36		
Maryland	Aloha 12-25-82	Washington 20-21 (Don James)
Maryland	Fla. Citrus 12-17-83	Tennessee 23-30 (Johnny Majors)
Maryland	Sun 12-22-84	Tennessee 28-27 (Johnny Majors)
Maryland	Cherry 12-21-85	Syracuse 35-18 (Dick MacPherson)
Georgia Tech	Fla. Citrus 1-1-91	Nebraska 45-21 (Tom Osborne)
Georgia Tech	Aloha 12-25-91	Stanford 18-17 (Dennis Green)
DARRELL ROYAL, 8-7-1 (Oklahoma '50) Born 7-6-24		
Texas	Sugar 1-1-58	Mississippi 7-39 (John Vaught)
Texas	Cotton 1-1-60	Syracuse 14-23 (Ben Schwartzwalder)
Texas	Bluebonnet 12-17-60	Alabama 3-3 (Paul "Bear" Bryant)
Texas	Cotton 1-1-62	Mississippi 12-7 (John Vaught)
Texas	Cotton 1-1-63	LSU 0-13 (Charlie McClendon)
Texas	Cotton 1-1-64	Navy 28-6 (Wayne Hardin)
Texas	Orange 1-1-65	Alabama 21-17 (Paul "Bear" Bryant)
Texas	Bluebonnet 12-17-66	Mississippi 19-0 (John Vaught)
Texas	Cotton 1-1-69	Tennessee 36-13 (Doug Dickey)
Texas	Cotton 1-1-70	Notre Dame 21-17 (Ara Parseghian)
Texas	Cotton 1-1-71	Notre Dame 11-24 (Ara Parseghian)
Texas	Cotton 1-1-72	Penn St. 6-30 (Joe Paterno)
Texas	Cotton 1-1-73	Alabama 17-13 (Paul "Bear" Bryant)
Texas	Cotton 1-1-74	Nebraska 3-19 (Tom Osborne)
Texas	Gator 12-30-74	Auburn 3-27 (Ralph "Shug" Jordan)
Texas	Bluebonnet 12-27-75	Colorado 38-21 (Bill Mallory)
NICK SABAN, 3-5-0 (Kent St. '73) Born 10-31-51		
Michigan St.	Independence 12-29-95	LSU 26-45 (Gerry DiNardo)
Michigan St.	Sun 12-31-96	Stanford 0-38 (Tyrone Willingham)
Michigan St.	Aloha 12-25-97	Washington 23-51 (Jim Lambright)
LSU	Peach 12-29-00	Georgia Tech 28-14 (George O'Leary)
LSU	Sugar 1-1-02	Illinois 47-34 (Ron Turner)
LSU	Cotton 1-1-03	Texas 20-35 (Mack Brown)
LSU	Sugar 1-4-04	Oklahoma 21-14 (Bob Stoops)
LSU	Capital One 1-1-05	Iowa 25-30 (Kirk Ferentz)
HENRY "RED" SANDERS, 0-2-0 (Vanderbilt '27) Born 3-7-05		
UCLA	Rose 1-1-54	Michigan St. 20-28 (Clarence "Biggie" Munn)
UCLA	Rose 1-2-56	Michigan St. 14-17 (Duffy Daugherty)
RALPH SASSE, 0-1-0 (Army '10) Born 7-19-89		
Mississippi St.	Orange 1-1-37	Duquesne 12-13 (John Smith)
GEORGE SAUER, 0-3-0 (Nebraska '34) Born 12-11-10		
Kansas	Orange 1-1-48	Georgia Tech 14-20 (Bobby Dodd)
Baylor	Orange 1-1-52	Georgia Tech 14-17 (Bobby Dodd)
Baylor	Gator 12-31-54	Auburn 13-33 (Ralph "Shug" Jordan)
MACK SAXON, 0-1-0 (Texas) Born 1901		
UTEP	Sun 1-1-37	Hardin-Simmons 6-34 (Frank Kimbrough)
CHRIS SCELFO, 2-0-0 (La.-Monroe '85) Born 9-30-63		
Tulane	Liberty 12-31-98	Brigham Young 41-27 (LaVell Edwards)
Tulane	Hawaii 12-25-02	Hawaii 36-28 (June Jones)
GLENN "BO" SCHEMBECHLER, 5-12-0 (Miami [Ohio] '51) Born 4-1-29		
Michigan	Rose 1-1-70	Southern California 3-10 (John McKay)
Michigan	Rose 1-1-72	Stanford 12-13 (John Ralston)
Michigan	Orange 1-1-76	Oklahoma 6-14 (Barry Switzer)
Michigan	Rose 1-1-77	Southern California 6-14 (John Robinson)
Michigan	Rose 1-2-78	Washington 20-27 (Don James)
Michigan	Rose 1-1-79	Southern California 10-17 (John Robinson)
Michigan	Gator 12-28-79	North Carolina 15-17 (Dick Crum)
Michigan	Rose 1-1-81	Washington 23-6 (Don James)
Michigan	Bluebonnet 12-31-81	UCLA 33-14 (Terry Donahue)
Michigan	Rose 1-1-83	UCLA 14-24 (Terry Donahue)
Michigan	Sugar 1-2-84	Auburn 7-9 (Pat Dye)
Michigan	Holiday 12-21-84	Brigham Young 17-24 (LaVell Edwards)
Michigan	Fiesta 1-1-86	Nebraska 27-23 (Tom Osborne)
Michigan	Rose 1-1-87	Arizona St. 15-22 (John Cooper)
Michigan	Hall of Fame 1-2-88	Alabama 28-24 (Bill Curry)
Michigan	Rose 1-2-89	Southern California 22-14 (Larry Smith)
Michigan	Rose 1-1-90	Southern California 10-17 (Larry Smith)

Coach/School	Bowl/Date	Opponent/Score (Coach)
GREG SCHIANO, 0-1-0 (Bucknell '88) Born 6-1-66		
Rutgers	Insight 12-27-05	Arizona St. 40-45 (Dirk Koetter)
MERLE SCHLOSSER, 0-1-0 (Illinois '50) Born 10-14-27		
Western Mich.	Aviation 12-9-61	New Mexico 12-28 (Bill Weeks)
HOWARD SCHNELLENBERGER, 4-0-0 (Kentucky '56) Born 3-16-34		
Miami (Fla.)	Peach 1-2-81	Virginia Tech 20-10 (Bill Dooley)
Miami (Fla.)	Orange 1-2-84	Nebraska 31-30 (Tom Osborne)
Louisville	Fiesta 1-1-91	Alabama 34-7 (Gene Stallings)
Louisville	Liberty 12-28-93	Michigan St. 18-7 (George Perles)
PAUL SCHUDEL, 0-2-0 (Miami [Ohio] '66) Born 7-2-44		
Ball St.	California 12-9-89	Fresno St. 6-27 (Jim Sweeney)
Ball St.	Las Vegas 12-17-93	Utah St. 33-42 (Charlie Weatherbie)
BILL SCHUTTE, 0-1-0 (Idaho '33) Born 5-7-10		
San Diego St.	Harbor 1-1-48	Hardin-Simmons 0-53 (Warren Woodson)
BEN SCHWARTZWALDER, 2-5-0 (West Virginia '35) Born 6-2-09		
Syracuse	Orange 1-1-53	Alabama 6-61 (Harold "Red" Drew)
Syracuse	Cotton 1-1-57	TCU 27-28 (Abe Martin)
Syracuse	Orange 1-1-59	Oklahoma 6-21 (Bud Wilkinson)
Syracuse	Cotton 1-1-60	Texas 23-14 (Darrell Royal)
Syracuse	Liberty 12-16-61	Miami (Fla.) 15-14 (Andy Gustafson)
Syracuse	Sugar 1-1-65	LSU 10-13 (Charlie McClendon)
Syracuse	Gator 12-31-66	Tennessee 12-18 (Doug Dickey)
BRAD SCOTT, 1-0-0 (Mo.-Rolla '76) Born 9-30-54		
South Carolina	Carquest 1-2-95	West Virginia 24-21 (Don Nehlen)
CLARK SHAUGHNESSY, 1-0-0 (Minnesota '14) Born 3-6-1892		
Stanford	Rose 1-1-41	Nebraska 21-13 (Lawrence McC. "Biff" Jones)
LAWRENCE "BUCK" SHAW, 2-0-0 (Notre Dame '22) Born 3-28-99		
Santa Clara	Sugar 1-1-37	LSU 21-14 (Bernie Moore)
Santa Clara	Sugar 1-1-38	LSU 6-0 (Bernie Moore)
TERRY SHEA, 1-0-0 (Oregon '68) Born 6-12-46		
San Jose St.	California 12-8-90	Central Mich. 48-24 (Herb Deromedi)
JOE SHEEKETSKI, 1-1-0 (Notre Dame '33) Born 4-15-09		
Nevada	Salad 1-1-48	North Texas 13-6 (Odus Mitchell)
Nevada	Harbor 1-1-49	Villanova 7-27 (Jordan Olivar)
DICK SHERIDAN, 2-4-0 (South Carolina '64) Born 8-9-41		
North Carolina St.	Peach 12-31-86	Virginia Tech 24-25 (Bill Dooley)
North Carolina St.	Peach 12-31-88	Iowa 28-23 (Hayden Fry)
North Carolina St.	Copper 12-31-89	Arizona 10-17 (Dick Tomey)
North Carolina St.	All-American 12-28-90	Southern Miss. 31-27 (Jeff Bower)
North Carolina St.	Peach 1-1-92	East Caro. 34-37 (Bill Lewis)
North Carolina St.	Gator 12-31-92	Florida 10-27 (Steve Spurrier)
EUGENE "BO" SHERMAN, 1-0-0 (Henderson St. '30) Born 7-5-08		
George Washington	Sun 1-1-57	UTEP 13-0 (Mike Brumbelow)
JACKIE SHERRILL, 8-6-0 (Alabama '66) Born 11-28-43		
Pittsburgh	Gator 12-30-77	Clemson 34-3 (Charley Pell)
Pittsburgh	Tangerine 12-23-78	North Carolina St. 17-30 (Bo Rein)
Pittsburgh	Fiesta 12-25-79	Arizona 16-10 (Tony Mason)
Pittsburgh	Gator 12-29-80	South Carolina 37-9 (Jim Carlen)
Pittsburgh	Sugar 1-1-82	Georgia 24-20 (Vince Dooley)
Texas A&M	Cotton 1-1-86	Auburn 36-16 (Pat Dye)
Texas A&M	Cotton 1-1-87	Ohio St. 12-28 (Earle Bruce)
Texas A&M	Cotton 1-1-88	Notre Dame 35-10 (Lou Holtz)
Mississippi St.	Liberty 12-29-91	Air Force 15-38 (Fisher DeBerry)
Mississippi St.	Peach 1-2-93	North Carolina 17-21 (Mack Brown)
Mississippi St.	Peach 1-1-95	North Carolina St. 24-28 (Mike O'Cain)
Mississippi St.	Cotton 1-1-99	Texas 11-38 (Mack Brown)
Mississippi St.	Peach 12-30-99	Clemson 17-7 (Tommy Bowden)
Mississippi St.	Independence 12-31-00	Texas A&M 43-41 (ot) (R.C. Slocum)
TED SHIPKEY, 0-1-0 (Stanford '27) Born 9-28-04		
New Mexico	Sun 1-2-39	Utah 0-28 (Ike Armstrong)
MIKE SHULA, 1-1-0 (Alabama '86) Born 6-3-65		
Alabama	Music City 12-31-04	Minnesota 16-20 (Glenn Mason)
Alabama	Cotton 1-2-06	Texas Tech 13-10 (Mike Leach)
LARRY SIEMERING, 1-0-0 (San Francisco '35) Born 11-24-10		
Pacific	Raisin 1-1-48	Wichita St. 26-14 (Ralph Graham)
BOB SIMMONS, 0-1-0 (Bowling Green '71) Born 6-13-48		
Oklahoma St.	Alamo 12-30-97	Purdue 20-33 (Joe Tiller)
CHAUNCEY SIMPSON, 0-1-0 (Missouri '25) Born 12-21-02		
Missouri	Cotton 1-1-46	Texas 27-40 (Dana Bible)
DAN SIMRELL, 0-1-0 (Toledo '65) Born 4-9-43		
Toledo	California 12-15-84	UNLV 13-30 (Harvey Hyde)
STEVE SLOAN, 0-2-1 (Alabama '66) Born 8-19-44		
Vanderbilt	Peach 12-28-74	Texas Tech 6-6 (Jim Carlen)
Texas Tech	Bluebonnet 12-31-76	Nebraska 24-27 (Tom Osborne)
Texas Tech	Tangerine 12-23-77	Florida St. 17-40 (Bobby Bowden)
R.C. SLOCUM, 3-8-0 (McNeese St. '67) Born 11-7-44		
Texas A&M	John Hancock 12-30-89	Pittsburgh 28-31 (Paul Hackett)

Coach/School	Bowl/Date	Opponent/Score (Coach)
Texas A&M	Holiday 12-29-90	Brigham Young 65-14 (LaVell Edwards)
Texas A&M	Cotton 1-1-92	Florida St. 2-10 (Bobby Bowden)
Texas A&M	Cotton 1-1-93	Notre Dame 3-28 (Lou Holtz)
Texas A&M	Cotton 1-1-94	Notre Dame 21-24 (Lou Holtz)
Texas A&M	Alamo 12-28-95	Michigan 22-20 (Lloyd Carr)
Texas A&M	Cotton 1-1-98	UCLA 23-29 (Bob Toledo)
Texas A&M	Sugar 1-1-99	Ohio St. 14-24 (John Cooper)
Texas A&M	Alamo 12-28-99	Penn St. 0-24 (Joe Paterno)
Texas A&M	Independence 12-31-00	Mississippi St. 41-43 (ot) (Jackie Sherrill)
Texas A&M	galleryfurniture.com 12-28-01	TCU 28-9 (Gary Patterson)

ANDY SMITH, 1-0-1 (Penn '06) Born 9-10-1883

California	Rose 1-1-21	Ohio St. 28-0 (John Wilce)
California	Rose 1-2-22	Wash. & Jeff. 0-0 (Earle "Greasy" Neale)

HOMER SMITH, 0-1-0 (Princeton '54) Born 10-9-31

Davidson	Tangerine 12-26-69	Toledo 33-56 (Frank Lauterbur)

JOHN L. SMITH, 1-6-0 (Weber St. '71) Born 11-5-48

Utah St.	Humanitarian 12-29-97	Cincinnati 19-35 (Rick Minter)
Louisville	Motor City 12-23-98	Marshall 29-48 (Bob Pruett)
Louisville	Humanitarian 12-30-99	Boise St. 31-34 (Dirk Koetter)
Louisville	Liberty 12-29-00	Colorado St. 17-22 (Sonny Lubick)
Louisville	Liberty 12-31-01	Brigham Young 28-10 (Gary Crowton)
Louisville	GMAC 12-18-02	Marshall 15-38 (Bob Pruett)
Michigan St.	Alamo 12-29-03	Nebraska 3-17 (Frank Solich)

JOHN "LITTLE CLIPPER" SMITH, 1-0-0 (Notre Dame '29) Born 12-12-04

Duquesne	Orange 1-1-37	Mississippi St. 13-12 (Ralph Sasse)

LARRY SMITH, 3-6-1 (Bowling Green '62) Born 9-12-39

Tulane	Liberty 12-22-79	Penn St. 6-9 (Joe Paterno)
Arizona	Sun 12-28-85	Georgia 13-13 (Vince Dooley)
Arizona	Aloha 12-27-86	North Carolina 30-21 (Dick Crum)
Southern California	Rose 1-1-88	Michigan St. 17-20 (George Perles)
Southern California	Rose 1-2-89	Michigan 14-22 (Glenn "Bo" Schembechler)
Southern California	Rose 1-1-90	Michigan 17-10 (Glenn "Bo" Schembechler)
Southern California	John Hancock 12-31-90	Michigan St. 16-17 (George Perles)
Southern California	Freedom 12-29-92	Fresno St. 7-24 (Jim Sweeney)
Missouri	Holiday 12-29-97	Colorado St. 24-35 (Sonny Lubick)
Missouri	Insight.com 12-26-98	West Virginia 34-31 (Don Nehlen)

MAURICE "CLIPPER" SMITH, 0-0-1 (Notre Dame '21) Born 10-15-1898

Villanova	Bacardi, Cuba 1-1-37	Auburn 7-7 (Jack Meagher)

CARL SNAVELY, 0-3-0 (Lebanon Valley '15) Born 7-30-1894

North Carolina	Sugar 1-1-47	Georgia 10-20 (Wally Butts)
North Carolina	Sugar 1-1-49	Oklahoma 6-14 (Bud Wilkinson)
North Carolina	Cotton 1-2-50	Rice 13-27 (Jess Neely)

BILL SNYDER, 6-5-0 (William Jewell '63) Born 10-7-41

Kansas St.	Copper 12-29-93	Wyoming 52-17 (Joe Tiller)
Kansas St.	Aloha 12-25-94	Boston College 7-12 (Dan Henning)
Kansas St.	Holiday 12-29-95	Colorado St. 54-21 (Sonny Lubick)
Kansas St.	Cotton 1-1-97	Brigham Young 15-19 (LaVell Edwards)
Kansas St.	Fiesta 12-31-97	Syracuse 35-18 (Paul Pasqualoni)
Kansas St.	Alamo 12-29-98	Purdue 34-37 (Joe Tiller)
Kansas St.	Holiday 12-29-99	Washington 24-20 (Rick Neuheisel)
Kansas St.	Cotton 1-1-01	Tennessee 35-21 (Phillip Fulmer)
Kansas St.	Insight.com 12-29-01	Syracuse 3-26 (Paul Pasqualoni)
Kansas St.	Holiday 12-27-02	Arizona St. 34-27 (Dirk Koetter)
Kansas St.	Fiesta 1-2-04	Ohio St. 28-35 (Jim Tressel)

BRUCE SNYDER, 3-3-0 (Oregon '62) Born 3-14-40

California	Copper 12-31-90	Wyoming 17-15 (Paul Roach)
California	Fla. Citrus 1-1-92	Clemson 37-13 (Ken Hatfield)
Arizona St.	Rose 1-1-97	Ohio St. 17-20 (John Cooper)
Arizona St.	Sun 12-31-97	Iowa 17-7 (Hayden Fry)
Arizona St.	Aloha Classic 12-25-99	Wake Forest 3-23 (Jim Caldwell)
Arizona St.	Aloha Classic 12-25-00	Boston College 17-31 (Tom O'Brien)

FRANK SOLICH, 2-3-0 (Nebraska '66) Born 9-8-44

Nebraska	Holiday 12-30-98	Arizona 20-23 (Dick Tomey)
Nebraska	Fiesta 1-2-00	Tennessee 31-21 (Phillip Fulmer)
Nebraska	Alamo 12-30-00	Northwestern 66-17 (Randy Walker)
Nebraska	Rose 1-3-02	Miami (Fla.) 14-37 (Larry Coker)
Nebraska	Independence 12-27-02	Mississippi 23-27 (David Cutcliffe)

CLARENCE "DOC" SPEARS, 1-0-0 (Dartmouth '16) Born 7-24-1894

West Virginia	San Diego East-West Christmas Classic 12-25-22	Gonzaga 21-13 (Charles "Gus" Dorais)

CLIFF SPEEGLE, 1-0-0 (Oklahoma '41) Born 11-4-17

Oklahoma St.	Bluegrass 12-13-58	Florida St. 15-6 (Tom Nugent)

STEVE SPURRIER, 6-7-0 (Florida '67) Born 4-20-45

Duke	All-American 12-28-89	Texas Tech 21-49 (Spike Dykes)
Florida	Sugar 1-1-92	Notre Dame 28-39 (Lou Holtz)
Florida	Gator 12-31-92	North Carolina St. 27-10 (Dick Sheridan)
Florida	Sugar 1-1-94	West Virginia 41-7 (Don Nehlen)
Florida	Sugar 1-2-95	Florida St. 17-23 (Bobby Bowden)
Florida	Fiesta 1-2-96	Nebraska 24-62 (Tom Osborne)
Florida	Sugar 1-2-97	Florida St. 52-20 (Bobby Bowden)
Florida	Fla. Citrus 1-1-98	Penn St. 21-6 (Joe Paterno)
Florida	Orange 1-2-99	Syracuse 31-10 (Paul Pasqualoni)
Florida	Fla. Citrus 1-1-00	Michigan St. 34-37 (Bobby Williams)
Florida	Sugar 1-2-01	Miami (Fla.) 20-37 (Butch Davis)
Florida	Orange 1-2-02	Maryland 56-23 (Ralph Friedgen)
South Carolina	Independence 12-30-05	Missouri 31-38 (Gary Pinkel)

GENE STALLINGS, 6-1-0 (Texas A&M '57) Born 3-2-35

Texas A&M	Cotton 1-1-68	Alabama 20-16 (Paul "Bear" Bryant)
Alabama	Fiesta 1-1-91	Louisville 7-34 (Howard Schnellenberger)
Alabama	Blockbuster 12-28-91	Colorado 30-25 (Bill McCartney)
Alabama	Sugar 1-1-93	Miami (Fla.) 34-13 (Dennis Erickson)
Alabama	Gator 12-31-93	North Carolina 24-10 (Mack Brown)
Alabama	Fla. Citrus 1-2-95	Ohio St. 24-17 (John Cooper)
Alabama	Outback 1-1-97	Michigan 17-14 (Lloyd Carr)

JIM STANGELAND, 0-0-1 (Arizona St. '48) Born 12-21-21

Long Beach St.	Pasadena 12-19-70	Louisville 24-24 (Lee Corso)

JIM STANLEY, 2-0-0 (Texas A&M '59) Born 5-22-35

Oklahoma St.	Fiesta 12-28-74	Brigham Young 16-6 (LaVell Edwards)
Oklahoma St.	Tangerine 12-18-76	Brigham Young 49-12 (LaVell Edwards)

TOM STIDHAM, 0-1-0 (Haskell '27) Born 3-27-04

Oklahoma	Orange 1-2-39	Tennessee 0-17 (Bob Neyland)

LON STINER, 1-0-0 (Nebraska '27) Born 6-20-03

Oregon St.	Rose 1-1-42	Duke 20-16 (Wallace Wade)

HARRY STITELER, 1-0-0 (Texas A&M '31) Born 9-17-09

Texas A&M	Presidential Cup 12-9-50	Georgia 40-20 (Wally Butts)

CHUCK STOBART, 1-0-0 (Ohio '59) Born 10-27-34

Toledo	California 12-19-81	San Jose St. 27-25 (Jack Elway)

CAL STOLL, 0-1-0 (Minnesota '50) Born 12-12-23

Minnesota	Hall of Fame 12-22-77	Maryland 7-17 (Jerry Claiborne)

DENNY STOLZ, 0-3-0 (Alma '55) Born 9-12-34

Bowling Green	California 12-18-82	Fresno St. 28-29 (Jim Sweeney)
Bowling Green	California 12-14-85	Fresno St. 7-51 (Jim Sweeney)
San Diego St.	Holiday 12-30-86	Iowa 38-39 (Hayden Fry)

BOB STOOPS, 4-3-0 (Iowa '83) Born 9-6-60

Oklahoma	Independence 12-31-99	Mississippi 25-27 (David Cutcliffe)
Oklahoma	Orange 1-3-01	Florida St. 13-2 (Bobby Bowden)
Oklahoma	Cotton 1-1-02	Arkansas 10-3 (Houston Nutt)
Oklahoma	Rose 1-1-03	Washington St. 34-14 (Mike Price)
Oklahoma	Sugar 1-4-04	LSU 14-21 (Nick Saban)
Oklahoma	Orange 1-4-05	Southern California 19-55 (Pete Carroll)
Oklahoma	Holiday 12-29-05	Oregon 17-14 (Mike Bellotti)

JERRY STOVALL, 0-1-0 (LSU '63) Born 4-30-41

LSU	Orange 1-1-83	Nebraska 20-21 (Tom Osborne)

CHARLIE STRONG, 0-1-0 (Central Ark. '82) Born 8-2-60

Florida	Peach 12-31-04	Miami (Fla.) 10-27 (Larry Coker)

BOB STULL, 0-1-0 (Kansas St. '68) Born 11-21-45

UTEP	Independence 12-23-88	Southern Miss. 18-38 (Curley Hallman)

PAT SULLIVAN, 0-1-0 (Auburn '72) Born 1-18-50

TCU	Independence 12-28-94	Virginia 10-20 (George Welsh)

JOCK SUTHERLAND, 1-3-0 (Pittsburgh '18) Born 3-21-1889

Pittsburgh	Rose 1-1-28	Stanford 6-7 (Glenn "Pop" Warner)
Pittsburgh	Rose 1-1-30	Southern California 14-47 (Howard Jones)
Pittsburgh	Rose 1-2-33	Southern California 0-35 (Howard Jones)
Pittsburgh	Rose 1-1-37	Washington 21-0 (Jimmy Phelan)

BOB SUTTON, 0-1-0 (Eastern Mich. '74) Born 1-28-51

Army	Independence 12-31-96	Auburn 29-32 (Terry Bowden)

JIM SWEENEY, 5-2-0 (Portland '51) Born 9-1-29

Fresno St.	California 12-18-82	Bowling Green 29-28 (Denny Stolz)
Fresno St.	California 12-14-85	Bowling Green 51-7 (Denny Stolz)
Fresno St.	California 12-10-88	Western Mich. 35-30 (Al Molde)
Fresno St.	California 12-9-89	Ball St. 27-8 (Paul Schudel)
Fresno St.	California 12-13-91	Bowling Green 21-28 (Gary Blackney)
Fresno St.	Freedom 12-29-92	Southern California 24-7 (Larry Smith)
Fresno St.	Aloha 12-25-93	Colorado 30-41 (Bill McCartney)

BARRY SWITZER, 8-5-0 (Arkansas '60) Born 10-5-37

Oklahoma	Orange 1-1-76	Michigan 14-6 (Glenn "Bo" Schembechler)
Oklahoma	Fiesta 12-25-76	Wyoming 41-7 (Fred Akers)
Oklahoma	Orange 1-2-78	Arkansas 6-31 (Lou Holtz)
Oklahoma	Orange 1-1-79	Nebraska 31-24 (Tom Osborne)
Oklahoma	Orange 1-1-80	Florida St. 24-7 (Bobby Bowden)
Oklahoma	Orange 1-1-81	Florida St. 18-17 (Bobby Bowden)
Oklahoma	Sun 12-26-81	Houston 40-14 (Bill Yeoman)
Oklahoma	Fiesta 1-1-83	Arizona St. 21-32 (Darryl Rogers)
Oklahoma	Orange 1-1-85	Washington 17-28 (Don James)
Oklahoma	Orange 1-1-86	Penn St. 25-10 (Joe Paterno)
Oklahoma	Orange 1-1-87	Arkansas 42-8 (Ken Hatfield)
Oklahoma	Orange 1-1-88	Miami (Fla.) 14-20 (Jimmy Johnson)
Oklahoma	Fla. Citrus 1-2-89	Clemson 6-13 (Danny Ford)

Coach/School	Bowl/Date	Opponent/Score (Coach)
CHARLIE TATE, 1-1-0 (Florida '42) Born 2-20-21		
Miami (Fla.)	Liberty 12-10-66	Virginia Tech 14-7 (Jerry Claiborne)
Miami (Fla.)	Bluebonnet 12-23-67	Colorado 21-31 (Eddie Crowder)
JIM TATUM, 3-2-1 (North Carolina '35) Born 7-22-13		
Oklahoma	Gator 1-1-47	North Carolina St. 34-13 (Beattie Feathers)
Maryland	Gator 1-1-48	Georgia 20-20 (Wally Butts)
Maryland	Gator 1-2-50	Missouri 20-7 (Don Faurot)
Maryland	Sugar 1-1-52	Tennessee 28-13 (Bob Neyland)
Maryland	Orange 1-1-54	Oklahoma 0-7 (Bud Wilkinson)
Maryland	Orange 1-2-56	Oklahoma 6-20 (Bud Wilkinson)
CHUCK TAYLOR, 0-1-0 (Stanford '43) Born 1-24-20		
Stanford	Rose 1-1-52	Illinois 7-40 (Ray Eliot)
GRANT TEAFF, 4-4-0 (McMurry '56) Born 11-12-33		
Baylor	Cotton 1-1-75	Penn St. 20-41 (Joe Paterno)
Baylor	Peach 12-31-79	Clemson 24-18 (Danny Ford)
Baylor	Cotton 1-1-81	Alabama 2-30 (Paul "Bear" Bryant)
Baylor	Bluebonnet 12-31-83	Oklahoma St. 14-24 (Jimmy Johnson)
Baylor	Liberty 12-27-85	LSU 21-7 (Bill Arnsparger)
Baylor	Bluebonnet 12-31-86	Colorado 21-9 (Bill McCartney)
Baylor	Copper 12-31-91	Indiana 0-24 (Bill Mallory)
Baylor	John Hancock 12-31-92	Arizona 20-15 (Dick Tomey)
EDDIE TEAGUE, 1-0-0 (North Carolina '44) Born 12-14-21		
Citadel	Tangerine 12-30-60	Tennessee Tech 27-0 (Wilburn Tucker)
JEFF TEDFORD, 2-1-0 (Fresno St. '83) Born 8-15-61		
California	Insight 12-26-03	Virginia Tech 52-49 (Frank Beamer)
California	Holiday 12-30-04	Texas Tech 31-45 (Mike Leach)
California	Las Vegas 12-22-05	Brigham Young 35-28 (Bronco Mendenhall)
LOU TEPPER, 1-2-0 (Rutgers '67) Born 7-21-45		
Illinois	John Hancock 12-31-91	UCLA 3-6 (Terry Donahue)
Illinois	Holiday 12-30-92	Hawaii 17-27 (Bob Wagner)
Illinois	Liberty 12-31-94	East Caro. 30-0 (Steve Logan)
ROBERT THEDER, 0-1-0 (Western Mich. '63) Born 9-22-39		
California	Garden State 12-15-79	Temple 17-28 (Wayne Hardin)
FRANK THOMAS, 4-2-0 (Notre Dame '23) Born 11-14-1898		
Alabama	Rose 1-1-35	Stanford 29-13 (Claude "Tiny" Thornhill)
Alabama	Rose 1-1-38	California 0-13 (Leonard "Stub" Allison)
Alabama	Cotton 1-1-42	Texas A&M 29-21 (Homer Norton)
Alabama	Orange 1-1-43	Boston College 37-21 (Denny Myers)
Alabama	Sugar 1-1-45	Duke 26-29 (Eddie Cameron)
Alabama	Rose 1-1-46	Southern California 34-14 (Jeff Cravath)
FRED THOMSEN, 0-0-1 (Nebraska '25) Born 4-25-1897		
Arkansas	Dixie Classic 1-1-34	Centenary (La.) 7-7 (Homer Norton)
CLAUDE "TINY" THORNHILL, 1-2-0 (Pittsburgh '17) Born 4-14-1893		
Stanford	Rose 1-1-34	Columbia 0-7 (Lou Little)
Stanford	Rose 1-1-35	Alabama 13-29 (Frank Thomas)
Stanford	Rose 1-1-36	SMU 7-0 (Matty Bell)
JOE TILLER, 3-6-0 (Montana St. '64) Born 12-7-42		
Wyoming	Copper 12-29-93	Kansas St. 17-52 (Bill Snyder)
Purdue	Alamo 12-30-97	Oklahoma St. 33-20 (Bob Simmons)
Purdue	Alamo 12-29-98	Kansas St. 37-34 (Bill Snyder)
Purdue	Outback 1-1-00	Georgia 25-28 (ot) (Jim Donnan)
Purdue	Rose 1-1-01	Washington 24-34 (Rick Neuheisel)
Purdue	Sun 12-31-01	Washington St. 27-33 (Mike Price)
Purdue	Sun 12-31-02	Washington 34-24 (Rick Neuheisel)
Purdue	Capital One 1-1-04	Georgia 27-34 (ot) (Mark Richt)
Purdue	Sun 12-31-04	Arizona St. 23-27 (Dirk Koetter)
GAYNELL TINSLEY, 0-1-0 (LSU '37) Born 2-1-15		
LSU	Sugar 1-2-50	Oklahoma 0-35 (Bud Wilkinson)
JEFF TISDEL, 1-0-0 (Nevada '77) Born 1-10-56		
Nevada	Las Vegas 12-19-96	Ball St. 18-15 (Bill Lynch)
BOB TOLEDO, 1-2-0 (San Fran. St. '68) Born 3-4-46		
UCLA	Cotton 1-1-98	Texas A&M 29-23 (R.C. Slocum)
UCLA	Rose 1-1-99	Wisconsin 31-38 (Barry Alvarez)
UCLA	Sun 12-29-00	Wisconsin 20-21 (Barry Alvarez)
TED TOLLNER, 1-3-0 (Cal Poly '62) Born 5-29-40		
Southern California	Rose 1-1-85	Ohio St. 20-17 (Earle Bruce)
Southern California	Aloha 12-28-85	Alabama 3-24 (Ray Perkins)
Southern California	Fla. Citrus 1-1-87	Auburn 7-16 (Pat Dye)
San Diego St.	Las Vegas 12-19-98	North Carolina 13-20 (Carl Torbush)
DICK TOMEY, 4-3-0 (DePauw '61) Born 6-20-38		
Arizona	Copper 12-30-89	North Carolina St. 17-10 (Dick Sheridan)
Arizona	Aloha 12-28-90	Syracuse 0-28 (Dick MacPherson)
Arizona	John Hancock 12-31-92	Baylor 15-20 (Grant Teaff)
Arizona	Fiesta 1-1-94	Miami (Fla.) 29-0 (Dennis Erickson)
Arizona	Freedom 12-27-94	Utah 13-16 (Ron McBride)
Arizona	Insight.com 12-27-97	New Mexico 20-14 (Dennis Franchione)
Arizona	Holiday 12-30-98	Nebraska 23-20 (Frank Solich)
CARL TORBUSH, 2-0-0 (Carson-Newman '74) Born 10-11-51		
North Carolina	Gator 1-1-98	Virginia Tech 42-3 (Frank Beamer)
North Carolina	Las Vegas 12-19-98	San Diego St. 20-13 (Ted Tollner)

Coach/School	Bowl/Date	Opponent/Score (Coach)
CHRIS TORMEY, 1-0-0 (Idaho '78) Born 5-1-55		
Idaho	Humanitarian 12-30-98	Southern Miss. 42-35 (Jeff Bower)
JIM TRESSEL, 4-1-0 (Baldwin-Wallace '75) Born 12-5-52		
Ohio St.	Outback 1-1-02	South Carolina 28-31 (Lou Holtz)
Ohio St.	Fiesta 1-3-03	Miami (Fla.) 31-24 (2 ot) (Larry Coker)
Ohio St.	Fiesta 1-2-04	Kansas St. 35-28 (Bill Snyder)
Ohio St.	Alamo 12-29-04	Oklahoma St. 33-7 (Les Miles)
Ohio St.	Fiesta 1-2-06	Notre Dame 34-20 (Charlie Weis)
JIM TRIMBLE, 0-1-0 (Indiana '42) Born 5-29-18		
Wichita St.	Camellia 12-30-48	Hardin-Simmons 12-49 (Warren Woodson)
FRANK TRITICO, 0-0-1 (La.-Lafayette '34) Born 3-25-09		
Randolph Field	Cotton 1-1-44	Texas 7-7 (Dana Bible)
TOMMY TUBERVILLE, 5-3-0 (Southern Ark. '76) Born 9-18-54		
Mississippi	Motor City 12-26-97	Marshall 34-31 (Bob Pruett)
Mississippi	Independence 12-31-98	Texas Tech 35-18 (Spike Dykes)
Auburn	Fla. Citrus 1-1-01	Michigan 28-31 (Lloyd Carr)
Auburn	Peach 12-31-01	North Carolina 10-16 (John Bunting)
Auburn	Capital One 1-1-03	Penn St. 13-9 (Joe Paterno)
Auburn	Music City 12-31-03	Wisconsin 28-14 (Barry Alvarez)
Auburn	Sugar 1-3-05	Virginia Tech 16-13 (Frank Beamer)
Auburn	Capital One 1-2-06	Wisconsin 10-24 (Barry Alvarez)
WILBURN TUCKER, 0-1-0 (Tennessee Tech '43) Born 8-11-20		
Tennessee Tech	Tangerine 12-30-60	Citadel 0-27 (Eddie Teague)
RON TURNER, 1-1-0 (Pacific '77) Born 12-5-53		
Illinois	Micronpc.com 12-30-99	Virginia 63-21 (George Welsh)
Illinois	Sugar 1-1-02	LSU 34-47 (Nick Saban)
BOB TYLER, 1-0-0 (Mississippi '58) Born 7-4-32		
Mississippi St.	Sun 12-28-74	North Carolina 26-24 (Bill Dooley)
THAD "PIE" VANN, 0-2-0 (Mississippi '28) Born 9-22-07		
Southern Miss.	Sun 1-1-53	Pacific 7-26 (Ernie Jorge)
Southern Miss.	Sun 1-1-54	UTEP 14-37 (Mike Brumbelow)
JOHN VAUGHT, 10-8-0 (TCU '33) Born 5-6-08		
Mississippi	Delta 1-1-48	TCU 13-9 (Leo "Dutch" Meyer)
Mississippi	Sugar 1-1-53	Georgia Tech 7-24 (Bobby Dodd)
Mississippi	Sugar 1-1-55	Navy 0-21 (Eddie Erdelatz)
Mississippi	Cotton 1-2-56	TCU 14-13 (Abe Martin)
Mississippi	Sugar 1-1-58	Texas 39-7 (Darrell Royal)
Mississippi	Gator 12-27-58	Florida 7-3 (Bob Woodruff)
Mississippi	Sugar 1-1-60	LSU 21-0 (Paul Dietzel)
Mississippi	Sugar 1-2-61	Rice 14-6 (Jess Neely)
Mississippi	Cotton 1-1-62	Texas 7-12 (Darrell Royal)
Mississippi	Sugar 1-1-63	Arkansas 17-13 (Frank Broyles)
Mississippi	Sugar 1-1-64	Alabama 7-12 (Paul "Bear" Bryant)
Mississippi	Bluebonnet 12-19-64	Tulsa 7-14 (Glenn Dobbs)
Mississippi	Liberty 12-18-65	Auburn 13-7 (Ralph "Shug" Jordan)
Mississippi	Bluebonnet 12-17-66	Texas 0-19 (Darrell Royal)
Mississippi	Sun 12-30-67	UTEP 7-14 (Bobby Dobbs)
Mississippi	Liberty 12-14-68	Virginia Tech 34-17 (Jerry Claiborne)
Mississippi	Sugar 1-1-70	Arkansas 27-22 (Frank Broyles)
Mississippi	Gator 1-2-71	Auburn 28-35 (Ralph "Shug" Jordan)
DICK VERMEIL, 1-0-0 (San Jose St. '58) Born 10-30-36		
UCLA	Rose 1-1-76	Ohio St. 23-10 (Woody Hayes)
BOB VOIGTS, 1-0-0 (Northwestern '39) Born 3-29-16		
Northwestern	Rose 1-1-49	California 20-14 (Lynn "Pappy" Waldorf)
JIM WACKER, 0-1-0 (Valparaiso '60) Born 4-28-37		
TCU	Bluebonnet 12-31-84	West Virginia 14-31 (Don Nehlen)
WALLACE WADE, 2-2-1 (Brown '17) Born 6-15-1892		
Alabama	Rose 1-1-26	Washington 20-19 (Enoch Bagshaw)
Alabama	Rose 1-1-27	Stanford 7-7 (Glenn "Pop" Warner)
Alabama	Rose 1-1-31	Washington St. 24-0 (Orin "Babe" Hollingbery)
Duke	Rose 1-2-39	Southern California 3-7 (Howard Jones)
Duke	Rose 1-1-42	Oregon St. 16-20 (Lon Stiner)
BOB WAGNER, 1-1-0 (Wittenberg '69) Born 5-16-47		
Hawaii	Aloha 12-25-89	Michigan St. 13-33 (George Perles)
Hawaii	Holiday 12-30-92	Illinois 27-17 (Lou Tepper)
JIM WALDEN, 0-1-0 (Wyoming '60) Born 4-10-38		
Washington St.	Holiday 12-18-81	Brigham Young 36-38 (LaVell Edwards)
LYNN "PAPPY" WALDORF, 0-3-0 (Syracuse '25) Born 10-3-02		
California	Rose 1-1-49	Northwestern 14-20 (Bob Voigts)
California	Rose 1-2-50	Ohio St. 14-17 (Wes Fesler)
California	Rose 1-1-51	Michigan 6-14 (Bennie Oosterbaan)
D.C. "PEAHEAD" WALKER, 1-1-0 (Samford '22) Born 2-17-1900		
Wake Forest	Gator 1-1-46	South Carolina 26-14 (Johnnie McMillan)
Wake Forest	Dixie 1-1-49	Baylor 7-20 (Bob Woodruff)
ED WALKER, 0-1-0 (Stanford '27) Born 3-25-01		
Mississippi	Orange 1-1-36	Catholic 19-20 (Arthur "Dutch" Bergman)

Coach/School	Bowl/Date	Opponent/Score (Coach)
RANDY WALKER, 0-3-0 (Miami [Ohio] '76) Born 5-29-54		
Northwestern	Alamo 12-20-00	Nebraska 17-66 (Frank Solich)
Northwestern	Motor City 12-26-03	Bowling Green 24-28 (Gregg Brandon)
Northwestern	Sun 12-30-05	UCLA 38-50 (Karl Dorrell)
BILL WALSH, 3-0-0 (San Jose St. '54) Born 11-30-31		
Stanford	Sun 12-31-77	LSU 24-14 (Charlie McClendon)
Stanford	Bluebonnet 12-31-78	Georgia 25-22 (Vince Dooley)
Stanford	Blockbuster 1-1-93	Penn St. 24-3 (Joe Paterno)
DALLAS WARD, 1-0-0 (Oregon St. '27) Born 8-11-06		
Colorado	Orange 1-1-57	Clemson 27-21 (Frank Howard)
MURRAY WARMATH, 1-1-0 (Tennessee '35) Born 12-26-13		
Minnesota	Rose 1-2-61	Washington 7-17 (Jim Owens)
Minnesota	Rose 1-1-62	UCLA 21-3 (Bill Barnes)
GLENN "POP" WARNER, 1-2-1 (Cornell '95) Born 4-5-1871		
Stanford	Rose 1-1-25	Notre Dame 10-27 (Knute Rockne)
Stanford	Rose 1-1-27	Alabama 7-7 (Wallace Wade)
Stanford	Rose 1-2-28	Pittsburgh 7-6 (Jock Sutherland)
Temple	Sugar 1-1-35	Tulane 14-20 (Ted Cox)
CHARLIE WEATHERBIE, 2-0-0 (Oklahoma St. '77) Born 1-17-55		
Utah St.	Las Vegas 12-17-93	Ball St. 42-33 (Paul Schudel)
Navy	Aloha 12-25-96	California 42-38 (Steve Mariucci)
DeWITT WEAVER, 2-1-0 (Tennessee '37) Born 5-11-12		
Texas Tech	Sun 1-1-52	Pacific 25-14 (Ernie Jorge)
Texas Tech	Gator 1-1-54	Auburn 35-13 (Ralph "Shug" Jordan)
Texas Tech	Sun 1-2-56	Wyoming 14-21 (Phil Dickens)
BILL WEEKS, 1-0-0 (Iowa St. '51) Born 10-20-29		
New Mexico	Aviation 12-9-61	Western Mich. 28-12 (Merle Schlosser)
CHARLIE WEIS, 0-1-0 (Notre Dame '78) Born 3-30-56		
Notre Dame	Fiesta 1-2-06	Ohio St. 20-34 (Jim Tressel)
RALPH "PEST" WELCH, 0-1-0 (Purdue '30) Born 8-11-07		
Washington	Rose 1-1-44	Southern California 0-29 (Jeff Cravath)
GEORGE WELSH, 5-10-0 (Navy '56) Born 8-26-33		
Navy	Holiday 12-22-78	Brigham Young 23-16 (LaVell Edwards)
Navy	Garden State 12-14-80	Houston 0-35 (Bill Yeoman)
Navy	Liberty 12-30-81	Ohio St. 28-31 (Earle Bruce)
Virginia	Peach 12-31-84	Purdue 27-24 (Leon Burtnett)
Virginia	All-American 12-22-87	Brigham Young 22-16 (LaVell Edwards)
Virginia	Fla. Citrus 1-1-90	Illinois 21-31 (John Mackovic)
Virginia	Sugar 1-1-91	Tennessee 22-23 (Johnny Majors)
Virginia	Gator 12-29-91	Oklahoma 14-48 (Gary Gibbs)
Virginia	Carquest 1-1-94	Boston College 13-31 (Tom Coughlin)
Virginia	Independence 12-28-94	TCU 20-10 (Pat Sullivan)
Virginia	Peach 12-30-95	Georgia 34-27 (Ray Goff)
Virginia	Carquest 12-27-96	Miami (Fla.) 21-31 (Butch Davis)
Virginia	Peach 12-31-98	Georgia 33-35 (Jim Donnan)
Virginia	Micronpc.com 12-30-99	Illinois 21-63 (Ron Turner)
Virginia	Oahu Classic 12-24-00	Georgia 14-37 (Jim Donnan)
TOMMY WEST, 3-4-0 (Tennessee '75) Born 7-31-54		
Clemson	Peach 12-31-93	Kentucky 14-13 (Bill Curry)
Clemson	Gator 1-1-96	Syracuse 0-41 (Paul Pasqualoni)
Clemson	Peach 12-28-96	LSU 7-10 (Gerry DiNardo)
Clemson	Peach 1-2-98	Auburn 17-21 (Terry Bowden)
Memphis	New Orleans 12-16-03	North Texas 27-17 (Darrell Dickey)
Memphis	GMAC 12-22-04	Bowling Green 35-52 (Gregg Brandon)
Memphis	Motor City 12-26-05	Akron 38-31 (J.D. Brookhart)
MIKE WHITE, 0-3-0 (California '58) Born 1-3-36		
Illinois	Liberty 12-29-82	Alabama 15-21 (Paul "Bear" Bryant)
Illinois	Rose 1-2-84	UCLA 9-45 (Terry Donahue)
Illinois	Peach 12-31-85	Army 29-31 (Jim Young)
KYLE WHITTINGHAM, 1-0-0 (Brigham Young '84) Born 11-21-59		
Utah	Emerald 12-29-05	Georgia Tech 38-10 (Chan Gailey)
JOHN WILCE, 0-1-0 (Wisconsin '10) Born 5-12-88		
Ohio St.	Rose 1-1-21	California 0-28 (Andy Smith)
BUD WILKINSON, 6-2-0 (Minnesota '37) Born 4-12-16		
Oklahoma	Sugar 1-1-49	North Carolina 14-6 (Carl Snavely)
Oklahoma	Sugar 1-2-50	LSU 35-0 (Gaynell Tinsley)
Oklahoma	Sugar 1-1-51	Kentucky 7-13 (Paul "Bear" Bryant)
Oklahoma	Orange 1-1-54	Maryland 7-0 (Jim Tatum)
Oklahoma	Orange 1-2-56	Maryland 20-6 (Jim Tatum)
Oklahoma	Orange 1-1-58	Duke 48-21 (Bill Murray)
Oklahoma	Orange 1-1-59	Syracuse 21-6 (Ben Schwartzwalder)
Oklahoma	Orange 1-1-63	Alabama 0-17 (Paul "Bear" Bryant)
BOBBY WILLIAMS, 2-0-0 (Purdue '82) Born 11-21-58		
Michigan St.	Fla. Citrus 1-1-00	Florida 37-34 (Steve Spurrier)
Michigan St.	Silicon Valley 12-31-01	Fresno St. 44-35 (Pat Hill)
IVY WILLIAMSON, 0-1-0 (Michigan '33) Born 2-4-11		
Wisconsin	Rose 1-1-53	Southern California 0-7 (Jess Hill)
TYRONE WILLINGHAM, 1-4-0 (Michigan St. '77) Born 12-30-53		
Stanford	Liberty 12-30-95	East Caro. 13-19 (Steve Logan)
Stanford	Sun 12-31-96	Michigan St. 38-0 (Nick Saban)
Stanford	Rose 1-1-00	Wisconsin 9-17 (Barry Alvarez)
Stanford	Seattle 12-27-01	Georgia Tech 14-24 (Mac McWhorter)
Notre Dame	Gator 1-1-03	North Carolina St. 6-28 (Chuck Amato)
TOM WILSON, 2-0-0 (Texas Tech '66) Born 2-24-44		
Texas A&M	Hall of Fame 12-20-78	Iowa St. 28-12 (Earle Bruce)
Texas A&M	Independence 12-12-81	Oklahoma St. 33-16 (Jimmy Johnson)
SAM WINNINGHAM, 0-1-0 (Colorado '50) Born 10-11-26		
Cal St. Northridge	Pasadena 12-2-67	West Tex. A&M 13-35 (Joe Kerbel)
BOB WOODRUFF, 2-1-0 (Tennessee '39) Born 3-14-16		
Baylor	Dixie 1-1-49	Wake Forest 20-7 (D.C. "Peahead" Walker)
Florida	Gator 1-1-53	Tulsa 14-13 (J.O. "Buddy" Brothers)
Florida	Gator 12-27-58	Mississippi 3-7 (John Vaught)
WARREN WOODSON, 6-1-0 (Baylor '24) Born 2-24-03		
Hardin-Simmons	Sun 1-1-43	Second Air Force 7-13 (Red Reese)
Hardin-Simmons	Alamo 1-4-47	Denver 20-6 (Clyde "Cac" Hubbard)
Hardin-Simmons	Harbor 1-1-48	San Diego St. 53-0 (Bill Schutte)
Hardin-Simmons	Shrine 12-18-48	Ouachita Baptist 40-12 (Wesley Bradshaw)
Hardin-Simmons	Camellia 12-30-48	Wichita St. 49-12 (Jim Trimble)
New Mexico St.	Sun 12-31-59	North Texas 28-8 (Odus Mitchell)
New Mexico St.	Sun 12-31-60	Utah St. 20-13 (John Ralston)
BOWDEN WYATT, 2-2-0 (Tennessee '39) Born 11-3-17		
Wyoming	Gator 1-1-51	Wash. & Lee 20-7 (George Barclay)
Arkansas	Cotton 1-1-55	Georgia Tech 6-14 (Bobby Dodd)
Tennessee	Sugar 1-1-57	Baylor 7-13 (Sam Boyd)
Tennessee	Gator 12-26-57	Texas A&M 3-0 (Paul "Bear" Bryant)
BILL YEOMAN, 6-4-1 (Army '50) Born 12-26-27		
Houston	Tangerine 12-22-62	Miami (Ohio) 49-21 (John Pont)
Houston	Bluebonnet 12-31-69	Auburn 36-7 (Ralph "Shug" Jordan)
Houston	Bluebonnet 12-31-71	Colorado 17-29 (Eddie Crowder)
Houston	Bluebonnet 12-29-73	Tulane 47-7 (Bennie Ellender)
Houston	Bluebonnet 12-23-74	North Carolina St. 31-31 (Lou Holtz)
Houston	Cotton 1-1-77	Maryland 30-21 (Jerry Claiborne)
Houston	Cotton 1-1-79	Notre Dame 34-35 (Dan Devine)
Houston	Cotton 1-1-80	Nebraska 17-14 (Tom Osborne)
Houston	Garden State 12-14-80	Navy 35-0 (George Welsh)
Houston	Sun 12-26-81	Oklahoma 14-40 (Barry Switzer)
Houston	Cotton 1-1-85	Boston College 28-45 (Jack Bicknell)
FIELDING "HURRY UP" YOST, 1-0-0 (Lafayette '97) Born 4-30-1871		
Michigan	Rose 1-1-02	Stanford 49-0 (Charlie Fickert)
JIM YOUNG, 5-1-0 (Bowling Green '57) Born 4-21-35		
Purdue	Peach 12-25-78	Georgia Tech 41-21 (Pepper Rodgers)
Purdue	Bluebonnet 12-31-79	Tennessee 27-22 (Johnny Majors)
Purdue	Liberty 12-27-80	Missouri 28-25 (Warren Powers)
Army	Cherry 12-22-84	Michigan St. 10-6 (George Perles)
Army	Peach 12-31-85	Illinois 31-29 (Mike White)
Army	Sun 12-24-88	Alabama 28-29 (Bill Curry)
RON ZOOK, 0-2-0 (Miami [Ohio] '76) Born 4-28-54		
Florida	Outback 1-1-03	Michigan 30-38 (Lloyd Carr)
Florida	Outback 1-1-04	Iowa 17-37 (Kirk Ferentz)

Coaches Who Have Taken More Than One Team to a Bowl Game

FIVE TEAMS (1)

Lou Holtz: William & Mary, North Carolina St., Arkansas, Notre Dame & South Carolina

FOUR TEAMS (4)

Earle Bruce: Tampa, Iowa St., Ohio St. & Colorado St.
* Dennis Franchione: New Mexico, TCU, Alabama & Texas A&M
Bill Mallory: Miami (Ohio), Colorado, Northern Ill. & Indiana
Larry Smith: Tulane, Arizona, Southern California & Missouri

THREE TEAMS (14)

* Mack Brown: Tulane, North Carolina & Texas
Bear Bryant: Kentucky, Texas A&M & Alabama
Jim Carlen: West Virginia, Texas Tech & South Carolina
Jerry Claiborne: Virginia Tech, Maryland & Kentucky
Bill Curry: Georgia Tech, Alabama & Kentucky
Bill Dooley: North Carolina, Virginia Tech & Wake Forest
Dennis Erickson: Washington St., Miami (Fla.) & Oregon St.
Ken Hatfield: Air Force, Arkansas & Clemson
John Mackovic: Wake Forest, Illinois & Texas
Johnny Majors: Iowa St., Pittsburgh & Tennessee
Jackie Sherrill: Pittsburgh, Texas A&M & Mississippi St.
* John L. Smith: Utah St., Louisville & Michigan St.
* Steve Spurrier: Duke, Florida & South Carolina
Bowden Wyatt: Wyoming, Arkansas & Tennessee

TWO TEAMS (69)

Fred Akers: Wyoming & Texas
Gary Barnett: Northwestern & Colorado
John Barnhill: Tennessee & Arkansas
Emory Bellard: Texas A&M & Mississippi St.
Hugo Bezdek: Oregon & Penn St.

Dana X. Bible: Texas A&M & Texas
* Bobby Bowden: West Virginia & Florida St.
Len Casanova: Santa Clara & Oregon
Bobby Collins: Southern Miss. & SMU
John Cooper: Arizona St. & Ohio St.

Lee Corso: Louisville & Indiana
Dick Crum: Miami (Ohio) & North Carolina
Bob Devaney: Wyoming & Nebraska
Dan Devine: Missouri & Notre Dame
Doug Dickey: Tennessee & Florida

Paul Dietzel: LSU & South Carolina
Pat Dye: East Caro. & Auburn
Pete Elliott: California & Illinois
Jack Elway: San Jose St. & Stanford
Bob Folwell: Penn & Navy

Danny Ford: Clemson & Arkansas
Hayden Fry: SMU & Iowa
Vince Gibson: Louisville & Tulane
Sid Gillman: Miami (Ohio) & Cincinnati
Paul Hackett: Pittsburgh & Southern California

Wayne Hardin: Navy & Temple
Woody Hayes: Miami (Ohio) & Ohio St.
Bob Higgins: West Va. Wesleyan & Penn St.
Don James: Kent St. & Washington
Jimmy Johnson: Oklahoma St. & Miami (Fla.)

Frank Kimbrough: Hardin-Simmons & West Tex. A&M
Jimmy Kitts: Rice & Virginia Tech
* Dirk Koetter: Boise St. & Arizona St.
* Glen Mason: Kansas & Minnesota
* Urban Meyer: Utah & Florida

* Les Miles: Oklahoma St. & LSU
Jess Neely: Clemson & Rice
Rick Neuheisel: Colorado & Washington
Homer Norton: Centenary (La.) & Texas A&M
* George O'Leary: Georgia Tech & UCF

Charley Pell: Clemson & Florida
Jimmy Phelan: Washington & St. Mary's (Cal.)
* Gary Pinkel: Toledo & Missouri
John Pont: Miami (Ohio) & Indiana
* Mike Price: Washington St. & UTEP

Tommy Prothro: Oregon St. & UCLA
John Ralston: Utah St. & Stanford
John Robinson: Southern California & UNLV
Pepper Rodgers: Kansas & Georgia Tech
* Bobby Ross: Maryland & Georgia Tech

Nick Saban: Michigan St. & LSU
George Sauer: Kansas & Baylor
* Howard Schnellenberger: Miami (Fla.) & Louisville
Steve Sloan: Vanderbilt & Texas Tech
Bruce Snyder: California & Arizona St.

Gene Stallings: Texas A&M & Alabama
Denny Stolz: Bowling Green & San Diego St.
Jim Tatum: Oklahoma & Maryland
* Joe Tiller: Wyoming & Purdue
Ted Tollner: Southern California & San Diego St.

* Tommy Tuberville: Mississippi & Auburn
Wallace Wade: Alabama & Duke
Pop Warner: Stanford & Temple
* Charlie Weatherbie: Utah St. & Navy
George Welsh: Navy & Virginia

* Tommy West: Clemson & Memphis
Bob Woodruff: Baylor & Florida
Warren Woodson: Hardin-Simmons & New Mexico St.
Jim Young: Purdue & Army

**Active coach.*

Coaches With the Most Years Taking One College to a Bowl Game

Coach, Team Taken	Bowls	Consecutive Years
*Joe Paterno, Penn St.	32	13 (1971-83)
* Bobby Bowden, Florida St.	27	24 (1982-2005)
Tom Osborne, Nebraska	25	25 (1973-97)
Bear Bryant, Alabama	24	24 (1959-82)
LaVell Edwards, Brigham Young	22	17 (1978-94)
Vince Dooley, Georgia	20	9 (1980-88)
John Vaught, Mississippi	18	14 (1957-70)
Bo Schembechler, Michigan	17	15 (1975-89)
Darrell Royal, Texas	16	8 (1968-75)
Hayden Fry, Iowa	14	8 (1981-88)
Don James, Washington	14	9 (1979-87)
* Frank Beamer, Virginia Tech	13	13 (1993-2005)
Bobby Dodd, Georgia Tech	13	6 (1951-56)
Terry Donahue, UCLA	13	8 (1981-88)
* Phillip Fulmer, Tennessee	13	13 (1992-2004)
Charlie McClendon, LSU	13	4 (1970-73)
Don Nehlen, West Virginia	13	4 (1981-84)
Barry Switzer, Oklahoma	13	8 (1975-82)
* Fisher DeBerry, Air Force	12	4 (1989-92)
Ralph Jordan, Auburn	12	7 (1968-74)
George Welsh, Virginia	12	4 (1993-96)
Barry Alvarez, Wisconsin	11	5 (1996-2000)
* Lloyd Carr, Michigan	11	11 (1995-2005)
John Cooper, Ohio St.	11	10 (1990-99)
Woody Hayes, Ohio St.	11	7 (1972-78)
Johnny Majors, Tennessee	11	7 (1981-87)
R.C. Slocum, Texas A&M	11	5 (1989-94)
Bill Snyder, Kansas St.	11	11 (1993-2003)
* Steve Spurrier, Florida	11	11 (1992-2002)
Bill Yeoman, Houston	11	4 (1978-81)
Frank Broyles, Arkansas	10	4 (1959-62)
Fred Akers, Texas	9	9 (1977-85)
* Mike Bellotti, Oregon	9	7 (1997-2003)
* Jeff Bower, Southern Miss.	9	4 (1997-2000; 2002-05)
Bob Devaney, Nebraska	9	5 (1962-66)
Pat Dye, Auburn	9	9 (1982-90)
Lou Holtz, Notre Dame	9	9 (1987-95)
* Sonny Lubick, Colorado St.	9	5 (1999-2003)
Bill McCartney, Colorado	9	7 (1988-94)
John McKay, Southern California	9	4 (1966-69; 1972-75)
Paul Pasqualoni, Syracuse	9	5 (1995-99)
* Mack Brown, Texas	8	8 (1998-2005)
Earle Bruce, Ohio St.	8	8 (1979-86)
Wally Butts, Georgia	8	4 (1945-48)
Danny Ford, Clemson	8	5 (1985-89)
John Robinson, Southern California	8	4 (1976-79)
Grant Teaff, Baylor	8	2 (1979-80; 1985-86; 1991-92)
* Joe Tiller, Purdue	8	8 (1997-2004)
Bud Wilkinson, Oklahoma	8	3 (1948-50)

**Active coach.*

Coaches Who Have Coached in a Bowl Game and Also Coached a Team in the NCAA Basketball Tournament

Coach, School	Bowl	NCAA Tournament
Clarence "Nibs" Price, California	Rose 1-1-29	NCAA 1946
E.L. "Dick" Romney, Utah St.	Raisin 1-1-47	NCAA 1939

Conference Bowl Records

All-Time Division I-A Won-Lost Records

(Through 2005-06 Bowls, Using 2005 Conference Alignments)

ATLANTIC COAST CONFERENCE

School	Bowls	W-L-T	Pct.	Last Appearance
Atlantic				
Boston College	17	11-6-0	.647	2005 MPC Computers
Clemson	28	15-13-0	.536	2005 Champs Sports
Florida St.	34	19-13-2	.574	2006 Orange
Maryland	20	8-10-2	.450	2004 Gator
North Carolina St.	23	12-10-1	.544	2005 Meineke Car Care
Wake Forest	6	4-2-0	.667	2002 Seattle
Coastal				
Duke	8	3-5-0	.375	1995 Hall of Fame
Georgia Tech	34	22-12-0	.647	2005 Emerald
Miami (Fla.)	30	17-13-0	.567	2005 Peach
North Carolina	25	12-13-0	.480	2004 Continental Tire
Virginia	16	7-9-0	.438	2005 Music City
Virginia Tech	19	7-12-0	.368	2006 Gator
Current Members	**260**	**137-118-5**	**.537**	

BIG EAST CONFERENCE

School	Bowls	W-L-T	Pct.	Last Appearance
Connecticut	1	1-0-0	1.000	2004 Motor City
Cincinnati	7	3-4-0	.429	2004 Fort Worth
Louisville	13	5-7-1	.423	2006 Gator
Pittsburgh	24	10-14-0	.417	2005 Fiesta
Rutgers	2	0-2-0	.000	2005 Insight
South Fla.	1	0-1-0	.000	2005 Meineke Car Care
Syracuse	22	12-9-1	.568	2004 Champs Sports
West Virginia	25	10-15-0	.400	2006 Sugar
Current Members	**95**	**41-52-2**	**.442**	

BIG TEN CONFERENCE

School	Bowls	W-L-T	Pct.	Last Appearance
Illinois	14	6-8-0	.429	2002 Sugar
Indiana	8	3-5-0	.375	1993 Independence
Iowa	21	11-9-1	.548	2006 Outback
Michigan	37	18-19-0	.487	2005 Alamo
Michigan St.	17	7-10-0	.412	2003 Alamo
Minnesota	11	5-6-0	.455	2005 Music City
Northwestern	6	1-5-0	.167	2005 Sun
Ohio St.	37	18-19-0	.487	2006 Fiesta
Penn St.	38	24-12-2	.658	2006 Orange
Purdue	13	7-6-0	.538	2004 Sun
Wisconsin	17	9-8-0	.529	2006 Capital One
Current Members	**219**	**109-107-3**	**.505**	

BIG 12 CONFERENCE

School	Bowls	W-L-T	Pct.	Last Appearance
North				
Colorado	27	12-15-0	.444	2005 Champs Sports
Iowa St.	9	2-7-0	.222	2005 Houston
Kansas	10	4-6-0	.400	2005 Fort Worth
Kansas St.	12	6-6-0	.500	2004 Fiesta
Missouri	22	10-12-0	.455	2005 Independence
Nebraska	43	22-21-0	.512	2005 Alamo
South				
Baylor	16	8-8-0	.500	1994 Alamo
Oklahoma	39	24-14-1	.628	2005 Holiday
Oklahoma St.	16	10-6-0	.625	2004 Alamo
Texas	45	22-21-2	.511	2006 Rose
Texas A&M	28	13-15-0	.464	2005 Cotton
Texas Tech	29	8-20-1	.293	2006 Cotton
Current Members	**296**	**141-151-4**	**.483**	

CONFERENCE USA

School	Bowls	W-L-T	Pct.	Last Appearance
East				
UAB	1	0-1-0	.000	2004 Hawaii
UCF	1	0-1-0	.000	2005 Hawaii
East Caro.	7	4-3-0	.571	2001 GMAC
Marshall	7	5-2-0	.714	2004 Fort Worth
Memphis	4	3-1-0	.750	2005 Motor City
Southern Miss.	14	7-7-0	.500	2005 New Orleans
West				
Houston	16	7-8-1	.469	2005 Fort Worth
Rice	7	4-3-0	.571	1961 Bluebonnet
SMU	11	4-6-1	.409	1984 Aloha
UTEP	12	5-7-0	.417	2005 GMAC
Tulane	10	4-6-0	.400	2002 Hawaii
Tulsa	13	5-8-0	.385	2005 Liberty
Current Members	**103**	**48-53-2**	**.476**	

MID-AMERICAN CONFERENCE

School	Bowls	W-L-T	Pct.	Last Appearance
East				
Akron	1	0-1-0	.000	2005 Motor City
Bowling Green	7	4-3-0	.571	2004 GMAC
Buffalo	0	0-0-0	.000	Has never appeared
Kent St.	1	0-1-0	.000	1972 Tangerine
Miami (Ohio)	9	6-3-0	.667	2004 Independence
Ohio	2	0-2-0	.000	1968 Tangerine
West				
Ball St.	3	0-3-0	.000	1996 Las Vegas
Central Mich.	2	0-2-0	.000	1994 Las Vegas
Eastern Mich.	1	1-0-0	1.000	1987 California
Northern Ill.	2	2-0-0	1.000	2004 Silicon Valley
Toledo	10	7-3-0	.700	2005 GMAC
Western Mich.	2	0-2-0	.000	1988 California
Current Members	**40**	**20-20-0**	**.500**	

MOUNTAIN WEST CONFERENCE

School	Bowls	W-L-T	Pct.	Last Appearance
Air Force	17	8-8-1	.500	2002 San Francisco
Brigham Young	24	7-16-1	.313	2005 Las Vegas
Colorado St.	11	4-7-0	.364	2005 Poinsettia
UNLV	3	3-0-0	1.000	2000 Las Vegas
New Mexico	9	2-6-1	.278	2004 Emerald
San Diego St.	5	1-4-0	.200	1998 Las Vegas
TCU	22	8-13-1	.386	2005 Houston
Utah	11	8-3-0	.727	2005 Emerald
Wyoming	11	5-6-0	.455	2004 Las Vegas
Current Members	**113**	**46-63-4**	**.425**	

PACIFIC-10 CONFERENCE

School	Bowls	W-L-T	Pct.	Last Appearance
Arizona	13	5-7-1	.423	1998 Holiday
Arizona St.	22	12-9-1	.568	2005 Insight
California	16	7-8-1	.469	2005 Las Vegas
Oregon	19	7-12-0	.368	2005 Holiday
Oregon St.	9	5-4-0	.556	2004 Insight
Southern California	43	27-16-0	.628	2006 Rose
Stanford	20	9-10-1	.475	2001 Seattle
UCLA	27	13-13-1	.500	2005 Sun
Washington	29	14-14-1	.500	2002 Sun
Washington St.	10	6-4-0	.600	2003 Holiday
Current Members	**208**	**105-97-6**	**.519**	

SOUTHEASTERN CONFERENCE

School	Bowls	W-L-T	Pct.	Last Appearance
Eastern				
Florida	33	15-18-0	.455	2006 Outback
Georgia	41	22-16-3	.573	2006 Sugar
Kentucky	10	5-5-0	.500	1999 Music City
South Carolina	12	3-9-0	.250	2005 Independence
Tennessee	45	24-21-0	.533	2005 Cotton
Vanderbilt	3	1-1-1	.500	1982 Hall of Fame
Western				
Alabama	53	30-20-3	.594	2006 Cotton
Arkansas	34	11-20-3	.368	2003 Independence
Auburn	32	17-13-2	.563	2006 Capital One
LSU	37	18-18-1	.500	2005 Peach
Mississippi	31	19-12-0	.613	2004 Cotton
Mississippi St.	12	6-6-0	.500	2000 Independence
Current Members	**343**	**171-159-13**	**.517**	

SUN BELT CONFERENCE

School	Bowls	W-L-T	Pct.	Last Appearance
Arkansas St.	1	0-1-0	.000	2005 New Orleans
Fla. Atlantic	0	0-0-0	.000	Has never appeared
Florida Int'l	0	0-0-0	.000	Has never appeared
La.-Lafayette	0	0-0-0	.000	Has never appeared
La.-Monroe	0	0-0-0	.000	Has never appeared
Middle Tenn.	0	0-0-0	.000	Has never appeared
North Texas	6	1-5-0	.167	2004 New Orleans
Troy	1	0-1-0	.000	2004 Silicon Valley
Current Members	**8**	**1-7-0**	**.125**	

WESTERN ATHLETIC CONFERENCE

School	Bowls	W-L-T	Pct.	Last Appearance
Boise St.	6	4-2-0	.667	2005 MPC Computers
Fresno St.	16	9-7-0	.563	2005 Liberty
Hawaii	6	4-2-0	.667	2004 Hawaii
Idaho	1	1-0-0	1.000	1998 Humanitarian

School	Bowls	W-L-T	Pct.	Last Appearance
Louisiana Tech	4	1-2-1	.375	2001 Humanitarian
Nevada	6	3-3-0	.500	2005 Hawaii
New Mexico St.	3	2-0-1	.833	1960 Sun
San Jose St.	7	4-3-0	.571	1990 California
Utah St.	5	1-4-0	.200	1997 Humanitarian
Current Members	**54**	**29-23-2**	**.556**	

INDEPENDENTS

School	Bowls	W-L-T	Pct.	Last Appearance
Army	4	2-2-0	.500	1996 Independence
Navy	12	6-5-1	.542	2005 Poinsettia
Notre Dame	27	13-14-0	.482	2006 Fiesta
Temple	2	1-1-0	.500	1979 Garden State
Current Members	**45**	**22-22-1**	**.500**	

Award Winners in Bowl Games

Most Valuable Players in Major Bowls

Bowls that are played twice in the same calendar year (i.e., January and December) are listed in chronological order.

ALAMO BOWL

Year Player, Team, Position

1993 Dave Barr, California, quarterback (offense)
Jerrott Willard, California, linebacker (defense)
Larry Blue, Iowa, defensive tackle (sportsmanship award)
1994 Chad Davis, Washington St., quarterback (offense)
Ron Childs, Washington St., linebacker (defense)
Adrian Robinson, Baylor, defensive back (sportsmanship award)
1995 Kyle Bryant, Texas A&M, kicker (offense)
Keith Mitchell, Texas A&M, linebacker (defense)
Jarrett Irons, Michigan, linebacker (sportsmanship award)
1996 Sedrick Shaw, Iowa, running back (offense)
James DeVries, Iowa, defensive lineman (defense)
Shane Dunn, Texas Tech (sportsmanship award)
1997 Billy Dicken, Purdue, quarterback (offense)
Adrian Beasley, Purdue, safety (defense)
Kevin Williams, Oklahoma St., cornerback (sportsmanship award)
1998 Drew Brees, Purdue, quarterback (offense)
Rosevelt Colvin, Purdue, defensive end (defense)
Jarrod Cooper, Kansas St., free safety (sportsmanship award)
1999 Rashard Casey, Penn St., quarterback (offense)
LaVar Arrington, Penn St., linebacker (defense)
2000 Dan Alexander, running back, Nebraska (offense)
Kyle Vanden Bosch, defensive line, Nebraska (defense)
2001 Aaron Greving, running back, Iowa (offense)
Derrick Pickens, defensive line, Iowa (defense)
2002 Brooks Bollinger, Wisconsin, quarterback (offense)
Jeff Mack, Wisconsin, linebacker (defense)
Zac Colvin, Colorado, wide receiver (sportsmanship award)
2003 Jammal Lord, Nebraska, quarterback (offense)
Trevor Johnson, Nebraska, defensive end (defense)
Joe Tate, Michigan St., offensive guard (sportsmanship award)
2004 Ted Ginn, Ohio St., wide receiver (offense)
Simon Fraser, Ohio St., defensive end (defense)
Donovan Woods, Oklahoma St., quarterback (sportsmanship award)
2005 Cory Ross, Nebraska, running back (offense)
Leon Hall, Michigan, cornerback (defense)
Steve Breaston, Michigan, wide receiver (sportsmanship award)

CAPITAL ONE BOWL

(Formerly Tangerine Bowl, 1947-82; Florida Citrus Bowl, 1983-93; CompUSA Florida Citrus Bowl, 1994-99; OurHouse.com Florida Citrus Bowl, 2000; Capital One/Florida Citrus Bowl, 2001-02)

Year Player, Team, Position

1949 Dale McDaniels, Murray St.
Ted Scown, Sul Ross St.
1950 Don Henigan, St. Vincent
Chick Davis, Emory & Henry
1951 Pete Anania, Charleston (W.V.)
Charles Hubbard, Charleston (W.V.)

Year Player, Team, Position

1952 Bill Johnson, Stetson
Dave Laude, Stetson
1953 Marvin Brown, Tex. A&M-Commerce
1954 Billy Ray Norris, Tex. A&M-Commerce
Bobby Spann, Arkansas St.
1955 Bill Englehardt, Neb.-Omaha
1956 Pat Tarquinio, Juniata
1957 Ron Mills, West Tex. A&M
1958 Garry Berry, Tex. A&M-Commerce
Neal Hinson, Tex. A&M-Commerce
1958 Sam McCord, Tex. A&M-Commerce
1960 Bucky Pitts, Middle Tenn.
Bob Waters, Presbyterian
Jerry Nettles, Citadel
1961 Win Herbert, Lamar
1962 Joe Lopasky, Houston
Billy Roland, Houston
1963 Sharon Miller, Western Ky.
1964 Bill Cline, East Caro.
Jerry Whelchel, Massachusetts
1965 Dave Alexander, East Caro.
1966 Willie Lanier, Morgan St.
1967 Errol Hook, Tenn.-Martin
Gordon Lambert, Tenn.-Martin
1968 Buster O'Brien, Richmond, back
Walker Gillette, Richmond, lineman
1969 Chuck Ealy, Toledo, back
Dan Crockett, Toledo, lineman
1970 Chuck Ealy, Toledo, back
Vince Hubler, William & Mary, lineman
1971 Chuck Ealy, Toledo, back
Mel Long, Toledo, lineman
1972 Freddie Solomon, Tampa, back
Jack Lambert, Kent St., lineman
1973 Chuck Varner, Miami (Ohio), back
Brad Cousino, Miami (Ohio), lineman
1974 Sherman Smith, Miami (Ohio), back
Brad Cousino, Miami (Ohio), lineman (tie)
John Roudebush, Miami (Ohio), lineman (tie)
1975 Rob Carpenter, Miami (Ohio), back
Jeff Kelly, Miami (Ohio), lineman
1976 Terry Miller, Oklahoma St., back
Phillip Dokes, Oklahoma St., lineman

Most Valuable Player (1977-Present)

1977 Jimmy Jordan, Florida St., quarterback
1978 Ted Brown, North Carolina St., running back
1979 David Woodley, LSU, quarterback
1980 Cris Collinsworth, Florida, wide receiver
1981 Jeff Gaylord, Missouri, linebacker
1982 Randy Campbell, Auburn, quarterback
1983 Johnnie Jones, Tennessee, running back
1984 James Jackson, Georgia, quarterback
1985 Larry Kolic, Ohio St., middle guard
1987 Aundray Bruce, Auburn, linebacker
1988 Rodney Williams, Clemson, quarterback
1989 Terry Allen, Clemson, tailback
1990 Jeff George, Illinois, quarterback
1991 Shawn Jones, Georgia Tech, quarterback
1992 Mike Pawlawski, California, quarterback
1993 Garrison Hearst, Georgia, running back
1994 Bobby Engram, Penn St., wide receiver (overall)
Charlie Garner, Tennessee, tailback (offense)
Lee Rubin, Penn St., free safety (defense)
Raymond Austin, Tennessee, strong safety (defense)
1995 Sherman Williams, Alabama, running back (overall)
Joey Galloway, Ohio St., wide receiver (offense)
Dameian Jeffries, Alabama, defensive end (defense)
Matt Finkes, Ohio St., defensive end (defense)

Year Player, Team, Position

1996 Jay Graham, Tennessee, running back (overall)
Rickey Dudley, Ohio St., tight end (offense)
Leonard Little, Tennessee, defensive end (defense)
Matt Finkes, Ohio St., defensive end (defense)
1997 Peyton Manning, Tennessee, quarterback (overall)
Brian Musso, Northwestern, wide receiver (offense)
Tyrone Hines, Tennessee, linebacker (defense)
Mike Nelson, Northwestern, linebacker (defense)
1998 Fred Taylor, Florida, tailback (overall)
Fred Weary, Florida, cornerback (defense)
Chris Eberly, Penn St., tailback (offense)
Brandon Short, Penn St., linebacker (defense)
1999 Anthony Thomas, Michigan, running back
Sam Sword, Michigan, linebacker (defense)
2000 Plaxico Burress, Michigan St., wide receiver (overall)
Travis Taylor, Florida, wide receiver (offense)
Julien Peterson, Michigan St. (defense)
Andra Davis, Florida (defense)
2001 Anthony Thomas, Michigan, running back (overall)
Ben Leard, Auburn, quarterback (offense)
Javar Mills, Auburn, defensive end (defense)
Eric Wilson, Michigan, defensive line (defense)
2002 Casey Clausen, Tennessee, quarterback (overall)
B.J. Askew, Michigan, running back (offense)
John Henderson, Tennessee, defensive line (defense)
Larry Foote, Michigan, linebacker (defense)
2003 Ronnie Brown, Auburn, running back (overall)
Michael Robinson, Penn St., quarterback (offense)
Dontarrious Thomas, Auburn, linebacker (defense)
Anthony Adams, Penn St., defensive tackle (defense)
2004 David Greene, Georgia, quarterback
2005 Drew Tate, Iowa, quarterback
2006 Brian Calhoun, Wisconsin, running back

CHAMPS SPORTS BOWL

(Formerly Blockbuster Bowl, 1990-93; Carquest Bowl, 1994-97; Micron PC Bowl, 1998; MicronPC.com Bowl, 1999-00; Visit Florida Tangerine Bowl, 2001; Mazda Tangerine Bowl, 2002-03)

Year Player, Team, Position

1990 Amp Lee, Florida St., running back
1991 David Palmer, Alabama, wide receiver
1992 Darrien Gordon, Stanford, cornerback
1993 Glenn Foley, Boston College, quarterback
1995 Leon Johnson, North Carolina, running back
1996 Tremain Mack, Miami (Fla.), strong safety
1997 Joe Hamilton, Georgia Tech, quarterback
1998 Scott Covington, Miami (Fla.), quarterback
1999 Kurt Kittner, Illinois, quarterback
2000 Philip Rivers, North Carolina St., quarterback
2001 Antonio Bryant, Pittsburgh, wide receiver (overall)
Phillip Rivers, North Carolina St., quarterback (offense)
Lewis Moore, Pittsburgh, linebacker (defense)
Terrance Martin, North Carolina St., defensive line (defense)
Dantonio Burnett, North Carolina St., linebacker (defense)
2002 Kliff Kingsbury, Texas Tech, quarterback (Player of Game)
Kliff Kingsbury, Texas Tech, quarterback (MVP Offense)
Derrick Hamilton, Clemson, wide receiver (MVP Offense)
John Saldi, Texas Tech, linebacker (MVP Defense)
John Leake, Clemson, linebacker (MVP Defense)
2003 Philip Rivers, North Carolina St., quarterback
2004 Reggie Ball, Georgia Tech, quarterback
2005 James Davis, Clemson, running back

COTTON BOWL

Year Player, Team, Position

1937 Ki Aldrich, TCU, center
Sammy Baugh, TCU, quarterback
L.D. Meyer, TCU, end
1938 Ernie Lain, Rice, back
Byron "Whizzer" White, Colorado, quarterback
1939 Jerry Dowd, St. Mary's (Tex.), center
Elmer Tarbox, Texas Tech, back
1940 Banks McFadden, Clemson, back
1941 Charles Henke, Texas A&M, guard
John Kimbrough, Texas A&M, fullback
Chip Routt, Texas A&M, tackle
Lou De Filippo, Fordham, center
Joe Ungerer, Fordham, tackle
1942 Martin Ruby, Texas A&M, tackle
Jimmy Nelson, Alabama, halfback
Holt Rast, Alabama, end
Don Whitmire, Alabama, tackle
1943 Jack Freeman, Texas, guard
Roy McKay, Texas, fullback
Stanley Mauldin, Texas, tackle
Harvey Hardy, Georgia Tech, guard
Jack Marshall, Georgia Tech, end
1944 Joe Parker, Texas, end
Martin Ruby, Randolph Field, tackle
Glenn Dobbs, Randolph Field, quarterback
1945 Neil Armstrong, Oklahoma St., end
Bob Fenimore, Oklahoma St., back
Ralph Foster, Oklahoma St., tackle
1946 Hub Bechtol, Texas, end
Bobby Layne, Texas, back
Jim Kekeris, Missouri, tackle
1947 Alton Baldwin, Arkansas, end
Y.A. Tittle, LSU, quarterback
1948 Doak Walker, SMU, back
Steve Suhey, Penn St., guard
1949 Kyle Rote, SMU, back
Doak Walker, SMU, back
Brad Ecklund, Oregon, center
Norm Van Brocklin, Oregon, quarterback
1950 Billy Burkhalter, Rice, halfback
Joe Watson, Rice, center
James "Froggie" Williams, Rice, end
1951 Bud McFadin, Texas, guard
Andy Kozar, Tennessee, fullback
Hank Lauricella, Tennessee, halfback
Horace "Bud" Sherrod, Tennessee, defensive end
1952 Keith Flowers, TCU, fullback
Emery Clark, Kentucky, halfback
Ray Correll, Kentucky, guard
Vito "Babe" Parilli, Kentucky, quarterback
1953 Richard Ochoa, Texas, fullback
Harley Sewell, Texas, guard
Bob Griesbach, Tennessee, linebacker
1954 Richard Chapman, Rice, tackle
Dan Hart, Rice, end
Dicky Maegle, Rice, halfback
1955 Bud Brooks, Arkansas, guard
George Humphreys, Georgia Tech, fullback
1956 Buddy Alliston, Mississippi, guard
Eagle Day, Mississippi, quarterback
1957 Norman Hamilton, TCU, tackle
Jim Brown, Syracuse, halfback
1958 Tom Forrestal, Navy, quarterback
Tony Stremic, Navy, guard
1959 Jack Spikes, TCU, fullback
Dave Phillips, Air Force, tackle
1960 Maurice Doke, Texas, guard
Ernie Davis, Syracuse, halfback
1961 Lance Alworth, Arkansas, halfback
Dwight Bumgarner, Duke, tackle
1962 Mike Cotten, Texas, quarterback
Bob Moser, Texas, end
1963 Johnny Treadwell, Texas, guard
Lynn Amedee, LSU, quarterback
1964 Scott Appleton, Texas, tackle
Duke Carlisle, Texas, quarterback
1965 Ronnie Caveness, Arkansas, linebacker
Fred Marshall, Arkansas, quarterback
1966 Joe Labruzzo, LSU, tailback
David McCormick, LSU, tackle
1966 Kent Lawrence, Georgia, tailback
George Patton, Georgia, tackle
1968 Grady Allen, Texas A&M, defensive end
Edd Hargett, Texas A&M, quarterback
Bill Hobbs, Texas A&M, linebacker
1969 Tom Campbell, Texas, linebacker
Charles "Cotton" Speyrer, Texas, wide receiver
James Street, Texas, quarterback

Year Player, Team, Position

1970 Steve Worster, Texas, fullback
Bob Olson, Notre Dame, linebacker
1971 Eddie Phillips, Texas, quarterback
Clarence Ellis, Notre Dame, cornerback
1972 Bruce Bannon, Penn St., defensive end
Lydell Mitchell, Penn St., running back
1973 Randy Braband, Texas, linebacker
Alan Lowry, Texas, quarterback
1974 Wade Johnston, Texas, linebacker
Tony Davis, Nebraska, tailback
1975 Ken Quesenberry, Baylor, safety
Tom Shuman, Penn St., quarterback
1976 Ike Forte, Arkansas, running back
Hal McAfee, Arkansas, linebacker
1977 Alois Blackwell, Houston, running back
Mark Mohr, Houston, cornerback
1978 Vagas Ferguson, Notre Dame, running back
Bob Golic, Notre Dame, linebacker
1979 David Hodge, Houston, linebacker
Joe Montana, Notre Dame, quarterback
1980 Terry Elston, Houston, quarterback
David Hodge, Houston, linebacker
1981 Warren Lyles, Alabama, nose guard
Major Ogilvie, Alabama, running back
1982 Robert Brewer, Texas, quarterback
Robbie Jones, Alabama, linebacker
1983 Wes Hopkins, SMU, strong safety
Lance McIlhenny, SMU, quarterback
1984 Jeff Leiding, Texas, linebacker
John Lastinger, Georgia, quarterback
1985 Bill Romanowski, Boston College, linebacker
Steve Strachan, Boston College, fullback
1986 Domingo Bryant, Texas A&M, strong safety
Bo Jackson, Auburn, tailback
1987 Chris Spielman, Ohio St., linebacker
Roger Vick, Texas A&M, fullback
1988 Adam Bob, Texas A&M, linebacker
Bucky Richardson, Texas A&M, quarterback
1989 LaSalle Harper, Arkansas, linebacker
Troy Aikman, UCLA, quarterback
1990 Carl Pickens, Tennessee, free safety
Chuck Webb, Tennessee, tailback
1991 Craig Erickson, Miami (Fla.), quarterback
Russell Maryland, Miami (Fla.), defensive lineman
1992 Sean Jackson, Florida St., running back
Chris Crooms, Texas A&M, safety
1993 Rick Mirer, Notre Dame, quarterback
Devon McDonald, Notre Dame, defensive end
1994 Lee Becton, Notre Dame, running back
Antonio Shorter, Texas A&M, linebacker
1995 Keyshawn Johnson, Southern California, wide receiver
John Herpin, Southern California, cornerback
1996 Herchell Troutman, Colorado, running back
Marcus Washington, Colorado, defensive back
1997 Steve Sarkisian, Brigham Young, quarterback
Kevin Lockett, Kansas St., wide receiver
Shay Muirbrook, Brigham Young, linebacker
1998 Cade McNown, UCLA, quarterback
Dat Nguyen, Texas A&M, linebacker
1999 Ricky Williams, Texas, running back
Aaron Babino, Texas, linebacker
2000 Cedric Cobbs, Arkansas, running back
D.J. Cooper, Arkansas, linebacker
2001 Jonathan Beasley, Kansas St., quarterback
Chris Johnson, Kansas St., defensive end
2002 Quentin Griffin, Oklahoma, running back
Roy Williams, Oklahoma, defensive back
2003 Roy Williams, Texas, wide receiver (offense)
Cory Redding, Texas, defensive line (defense)
2004 Eli Manning, Mississippi, quarterback (offense)
Josh Cooper, Mississippi, defensive line (defense)
2005 Rick Clausen, Tennessee, quarterback (offense)
Justin Harrell, Tennessee, defensive line (defense)
2006 Brodie Croyle, Alabama, quarterback (offense)
DeMeco Ryans, Alabama, linebacker (defense)

EMERALD BOWL
(Formerly San Francisco Bowl, 2002-03)

Year Player, Team, Position

2002 Bryan Randall, Virginia Tech, quarterback (offense)
Anthony Schlegel, Air Force, linebacker (defense)
2003 Derrick Knight, Boston College, running back (offense)
T.J. Stancil, Boston College, defensive back (defense)
2004 Aaron Polanco, Navy, quarterback (offense)
Vaughn Kelly, Navy, defensive back (defense)
2005 Travis LaTendresse, Utah, wide receiver (offense)
Eric Weddle, Utah, cornerback (defense)

FIESTA BOWL

Year Player, Team, Position

1971 Gary Huff, Florida St., quarterback
Junior Ah You, Arizona St., defensive end
1972 Woody Green, Arizona St., halfback
Mike Fink, Missouri, defensive back
1973 Greg Hudson, Arizona St., split end
Mike Haynes, Arizona St., cornerback
1974 Kenny Walker, Oklahoma St., running back
Phillip Dokes, Oklahoma St., defensive tackle
1975 John Jefferson, Arizona St., split end
Larry Gordon, Arizona St., linebacker
1976 Thomas Lott, Oklahoma, quarterback
Terry Peters, Oklahoma, cornerback
1977 Matt Millen, Penn St., linebacker
Dennis Sproul, Arizona St., quarterback (sportsmanship award)
1978 James Owens, UCLA, running back
Jimmy Walker, Arkansas, defensive tackle
Kenny Easley, UCLA, safety (sportsmanship award)
1979 Mark Schubert, Pittsburgh, kicker
Dave Liggins, Arizona, safety
Dan Fidler, Pittsburgh, offensive guard (sportsmanship award)
1980 Curt Warner, Penn St., running back
Frank Case, Penn St., defensive end (sportsmanship award)
1982 Curt Warner, Penn St., running back
Leo Wisniewski, Penn St., nose tackle
George Achica, Southern California, nose guard (sportsmanship award)
1983 Marcus Dupree, Oklahoma, running back
Jim Jeffcoat, Arizona St., defensive lineman
Paul Ferrer, Oklahoma, center (sportsmanship award)
1984 John Congemi, Pittsburgh, quarterback
Rowland Tatum, Ohio St., linebacker (sportsmanship award)
1985 Gaston Green, UCLA, tailback
James Washington, UCLA, defensive back
Bruce Fleming, Miami (Fla.), linebacker (sportsmanship award)
1986 Jamie Morris, Michigan, running back
Mark Messner, Michigan, defensive tackle
Mike Mallory, Michigan, linebacker (sportsmanship award)
1987 D.J. Dozier, Penn St., running back
Shane Conlan, Penn St., linebacker
Paul O'Connor, Miami (Fla.), offensive guard (sportsmanship award)
1988 Danny McManus, Florida St., quarterback
Neil Smith, Nebraska, defensive lineman
Steve Forch, Nebraska, linebacker (sportsmanship award)
1989 Tony Rice, Notre Dame, quarterback
Frank Stams, Notre Dame, defensive end
Chris Parker, West Virginia, defensive lineman (sportsmanship award)
1990 Peter Tom Willis, Florida St., quarterback
Odell Haggins, Florida St., nose guard
Jake Young, Nebraska, center (sportsmanship award)
1991 Browning Nagle, Louisville, quarterback
Ray Buchanan, Louisville, free safety
1992 O.J. McDuffie, Penn St., wide receiver
Reggie Givens, Penn St., outside linebacker
1993 Marvin Graves, Syracuse, quarterback
Kevin Mitchell, Syracuse, nose guard
1994 Chuck Levy, Arizona, running back
Tedy Bruschi, Arizona, defensive end
Paul White, Miami (Fla.), cornerback (sportsmanship award)
1995 Kordell Stewart, Colorado, quarterback
Shannon Clavelle, Colorado, defensive tackle
Oliver Gibson, Notre Dame, nose guard (sportsmanship award)
1996 Tommie Frazier, Nebraska, quarterback
Michael Booker, Nebraska, cornerback
Danny Wuerffel, Florida, quarterback (sportsmanship award)
1997 Curtis Enis, Penn St., tailback
Brandon Noble, Penn St., defensive tackle
Ryan Fiebiger, Texas, center (sportsmanship award)
1998 Michael Bishop, Kansas St., quarterback
Travis Ochs, Kansas St., linebacker
Jason Walters, Syracuse, end (sportsmanship)
1999 Peerless Price, Tennessee, wide receiver
Dwayne Goodrich, Tennessee, cornerback
Ross Brannon, Florida St., offensive tackle (sportsmanship)

Year	Player, Team, Position
2000	Eric Crouch, Nebraska, quarterback
	Mike Brown, Nebraska, defensive back (defense)
2001	Jonathan Smith, Oregon St., quarterback
	Darnell Robinson, Oregon St., linebacker
2002	Joey Harrington, Oregon, quarterback
	Steve Smith, Oregon, defensive back
2003	Craig Krenzel, Ohio St., quarterback
	Mike Doss, Ohio St., defensive back
2004	Craig Krenzel, Ohio St., quarterback
	A.J. Hawk, Ohio St., linebacker
2005	Alex Smith, Utah, quarterback (co-offense)
	Paris Warren, Utah, wide receiver (co-offense)
	Steve Fifita, Utah, nose guard (defense)
2006	Troy Smith, Ohio St., quarterback (offense)
	A.J. Hawk, Ohio St., linebacker (defense)

FORT WORTH BOWL

Year	Player, Team, Position
2003	T.J. Acree, Boise St., wide receiver
2004	Gino Guidugli, Cincinnati, quarterback
2005	Jason Swanson, Kansas, quarterback
	Kevin Kolb, Houston, quarterback

GATOR BOWL

Year	Player, Team, Position
1946	Nick Sacrinty, Wake Forest
1947	Joe Golding, Oklahoma
1948	Lu Gambino, Maryland
1949	Bobby Gage, Clemson
1950	Bob Ward, Maryland
1951	Eddie Talboom, Wyoming
1952	Jim Dooley, Miami (Fla.)
1953	Marv Matuszak, Tulsa
	John Hall, Florida
1954	Vince Dooley, Auburn
	Bobby Cavazos, Texas Tech
1954	Billy Hooper, Baylor
	Joe Childress, Auburn
1955	Joe Childress, Auburn
	Don Orr, Vanderbilt
1956	Corny Salvaterra, Pittsburgh
	Wade Mitchell, Georgia Tech
1957	John David Crow, Texas A&M
	Bobby Gordon, Tennessee
1958	Dave Hudson, Florida
	Bobby Franklin, Mississippi
1960	Maxie Baughan, Georgia Tech
	Jim Mooty, Arkansas
1960	Bobby Ply, Baylor
	Larry Libertore, Florida
1961	Joe Auer, Georgia Tech
	Galen Hall, Penn St.
1962	Dave Robinson, Penn St.
	Tom Shannon, Florida
1963	David Sicks, Air Force
	Ken Willard, North Carolina
1965	Carl McAdams, Oklahoma
	Fred Biletnikoff, Florida St.
	Steve Tensi, Florida
1965	Donny Anderson, Texas Tech
	Lenny Snow, Georgia Tech
1966	Floyd Little, Syracuse
	Dewey Warren, Tennessee
1967	Tom Sherman, Penn St.
	Kim Hammond, Florida St.
1968	Mike Hall, Alabama
	Terry McMillan, Missouri
1969	Curt Watson, Tennessee
	Mike Kelley, Florida
1971	Archie Manning, Mississippi
	Pat Sullivan, Auburn
1971	James Webster, North Carolina
	Jimmy Poulos, Georgia
1972	Mark Cooney, Colorado
	Wade Whatley, Auburn
1973	Haskell Stanback, Tennessee
	Joe Barnes, Texas Tech
1974	Earl Campbell, Texas
	Phil Gargis, Auburn
1975	Sammy Green, Florida
	Steve Atkins, Maryland
1976	Jim Cefalo, Penn St.
	Al Hunter, Notre Dame
1977	Jerry Butler, Clemson
	Matt Cavanaugh, Pittsburgh
1978	Art Schlichter, Ohio St.
	Steve Fuller, Clemson
1979	John Wangler, Michigan
	Anthony Carter, Michigan
	Matt Kupec, North Carolina
	Amos Lawrence, North Carolina
1980	George Rogers, South Carolina
	Rick Trocano, Pittsburgh
1981	Gary Anderson, Arkansas
	Kelvin Bryant, North Carolina
	Ethan Horton, North Carolina
1982	Paul Woodside, West Virginia
	Greg Allen, Florida St.
1983	Owen Gill, Iowa
	Tony Lilly, Florida
1984	Mike Hold, South Carolina
	Thurman Thomas, Oklahoma St.
1985	Thurman Thomas, Oklahoma St.
	Chip Ferguson, Florida St.
1986	Brad Muster, Stanford
	Rodney Williams, Clemson
1987	Harold Green, South Carolina
	Wendell Davis, LSU
1989	Andre Rison, Michigan St.
	Wayne Johnson, Georgia
1989	Mike Fox, West Virginia
	Levon Kirkland, Clemson
1991	Tyrone Ashley, Mississippi
	Michigan offensive line: Tom Dohring, Matt Elliott, Steve Everitt, Dean Dingman, Greg Skrepenak
1991	Cale Gundy, Oklahoma
	Tyrone Lewis, Virginia
1992	Errict Rhett, Florida
	Reggie Lawrence, North Carolina St.
1993	Brian Burgdorf, Alabama
	Corey Holliday, North Carolina
1994	James Stewart, Tennessee
	Dwayne Thomas, Virginia Tech
1996	Donovan McNabb, Syracuse, quarterback
	Peter Ford, Clemson, cornerback
1997	Oscar Davenport, North Carolina, quarterback
	David Saunders, West Virginia, wide receiver
1998	Chris Keldorf, North Carolina, quarterback
	Al Clark, Virginia Tech, quarterback
1999	Dez White, Georgia Tech, wide receiver
	Joe Hamilton, Georgia Tech, running back
	Autry Denson, Notre Dame, running back
2000	Nate Webster, Miami (Fla.), linebacker
2001	Michael Vick, Virginia Tech, quarterback
2002	Javon Walker, Florida St., wide receiver
2003	Phillip Rivers, North Carolina St., quarterback
2004	Scott McBrien, Maryland, quarterback
2005	Leon Washington, Florida St., running back
2006	Cedric Humes, Virginia Tech, running back
	Hunter Cantwell, Louisville, quarterback

GMAC BOWL
(Formerly Mobile Alabama Bowl, 1999; GMAC Mobile Alabama Bowl, 2000)

Year	Player, Team, Position
1999	Casey Printers, TCU, quarterback
2000	LaDainian Tomlinson, TCU, running back (overall)
	LeRoy Handy, Southern Miss., wide receiver (offense)
	Leo Barnes, Southern Miss., defensive back (defense)
2001	Byron Leftwich, Marshall, quarterback
2002	Byron Leftwich, Marshall, quarterback
2003	Ben Roethlisberger, Miami (Ohio), quarterback (overall)
	Martin Nance, Miami (Ohio), wide receiver (offense)
	Matt Pusateri, Miami (Ohio), defensive back (defense)
	Jared Parseghian, Miami (Ohio), kicker (special teams)
2004	Omar Jacobs, Bowling Green, quarterback
2005	Bruce Gradkowski, quarterback, Toledo (overall)
	Trinity Dawson, running back, Toledo (offense)
	Mike Alston, linebacker, Toledo (defense)
	Steve Odom, wide receiver, Toledo (special teams)

HAWAII BOWL

Year	Player, Team, Position
2002	Lynaris Elpheage, Tulane, cornerback
2003	Timmy Chang, Hawaii, quarterback (Hawaii MVP)
	Jackie Battle, Houston, running back (Houston MVP)
2004	Timmy Chang, Hawaii, quarterback (Hawaii co-MVP)
	Chad Owens, Hawaii, wide receiver (Hawaii co-MVP)
	Darrell Hackney, UAB, quarterback (UAB MVP)
2005	B.J. Mitchell, Nevada, running back (Nevada MVP)
	Brandon Marshall, UCF, wide receiver (UCF MVP)

HOLIDAY BOWL

Year	Player, Team, Position
1978	Phil McConkey, Navy, wide receiver
1979	Marc Wilson, Brigham Young, quarterback
	Tim Wilbur, Indiana, cornerback
1980	Jim McMahon, Brigham Young, quarterback
	Craig James, SMU, running back
1981	Jim McMahon, Brigham Young, quarterback
	Kyle Whittingham, Brigham Young, linebacker
1982	Tim Spencer, Ohio St., running back
	Garcia Lane, Ohio St., cornerback
1983	Steve Young, Brigham Young, quarterback
	Bobby Bell, Missouri, defensive end
1984	Robbie Bosco, Brigham Young, quarterback
	Leon White, Brigham Young, linebacker
1985	Bobby Joe Edmonds, Arkansas, running back
	Greg Battle, Arizona St., linebacker
1986	Todd Santos, San Diego St., quarterback (co-offensive)
	Mark Vlasic, Iowa, quarterback (co-offensive)
	Richard Brown, San Diego St., linebacker
1987	Craig Burnett, Wyoming, quarterback
	Anthony Wright, Iowa, cornerback
1988	Barry Sanders, Oklahoma St., running back
	Sim Drain, Oklahoma St., linebacker
1989	Blair Thomas, Penn St., running back
	Ty Detmer, Brigham Young, quarterback
1990	Bucky Richardson, Texas A&M, quarterback
	William Thomas, Texas A&M, linebacker
1991	Ty Detmer, Brigham Young, quarterback
	Josh Arnold, Brigham Young, defensive back (co-defensive)
	Carlos James, Iowa, defensive back (co-defensive)
1992	Michael Carter, Hawaii, quarterback
	Junior Tagoai, Hawaii, defensive tackle
1993	John Walsh, Brigham Young, quarterback (co-offensive)
	Raymont Harris, Ohio St., running back (co-offensive)
	Lorenzo Styles, Ohio St., linebacker
1994	Todd Collins, Michigan, quarterback (co-offensive)
	Anthoney Hill, Colorado St., quarterback (co-offensive)
	Matt Dyson, Michigan, linebacker
1995	Brian Kavanagh, Kansas St., quarterback (offense)
	Mario Smith, Kansas St., defensive back (defense)
1996	Koy Detmer, Colorado, quarterback (offense)
	Nick Ziegler, Colorado, defensive end (defense)
1997	Moses Moreno, Colorado St., quarterback
	Darran Hall, Colorado St., wide receiver
1998	Keith Smith, Arizona, quarterback
	Chris McAlister, Arizona, cornerback
1999	Jonathan Beasley, Kansas St., quarterback
	Darren Howard, Kansas St., linebacker
2000	Joey Harrington, Oregon, quarterback
2001	Major Applewhite, Texas, quarterback (co-offensive)
	Willie Hurst, Washington, tailback (co-offensive)
	Derrick Johnson, Texas, linebacker (defensive)
2002	Ell Roberson, Kansas St., quarterback (offense)
	Terrell Suggs, Arizona St., defensive end (defense)
2003	Sammy Moore, Washington St., wide receiver (offense)
	Kyle Basler, Washington St., punter (defense)
2004	Sonny Cumbie, Texas Tech, quarterback (offense)
	Vincent Meeks, Texas Tech, defensive back (defense)
2005	Rhett Bomar, Oklahoma, quarterback (offense)
	Anthony Trucks, Oregon, safety (co-defensive)
	C.J. Ah You, Oklahoma, defensive end (co-defensive)

HOUSTON BOWL
(Formerly galleryfurniture.com Bowl, 2000-01)

Year	Player, Team, Position
2001	Byron Jones, Texas A&M, defensive back (overall)
	Joe Weber, Texas A&M, running back (offense)
2002	Rashaun Woods, Oklahoma St., wide receiver (overall/offense)
2003	B.J. Symons, Texas Tech, quarterback (overall/offense)
2004	Joel Klatt, Colorado, quarterback (offense)
	Tom Hubbard, Colorado, defensive back (defense)
2005	Todd Blythe, Iowa St., wide receiver (offense)
	Jason Berryman, Iowa St., defensive end (defense)

INDEPENDENCE BOWL

Year Player, Team, Position
1976 Terry McFarland, McNeese St., quarterback
Terry Clark, Tulsa, cornerback
1977 Keith Thibodeaux, Louisiana Tech, quarterback
Otis Wilson, Louisville, linebacker
1978 Theodore Sutton, East Caro., fullback
Zack Valentine, East Caro., defensive end
1979 Joe Morris, Syracuse, running back
Clay Carroll, McNeese St., defensive tackle
1980 Stephan Starring, McNeese St., quarterback
Jerald Baylis, Southern Miss., nose guard
1981 Gary Kubiak, Texas A&M, quarterback
Mike Green, Oklahoma St., linebacker
1982 Randy Wright, Wisconsin, quarterback
Tim Krumrie, Wisconsin, nose guard
1983 Marty Louthan, Air Force, quarterback
Andre Townsend, Mississippi, defensive tackle
1984 Bart Weiss, Air Force, quarterback
Scott Thomas, Air Force, safety
1985 Rickey Foggie, Minnesota, quarterback
Bruce Holmes, Minnesota, linebacker
1986 Mark Young, Mississippi, quarterback
James Mosley, Texas Tech, defensive end
1987 Chris Chandler, Washington, quarterback
David Rill, Washington, linebacker
1988 James Henry, Southern Miss., punt returner/cornerback
1989 Bill Musgrave, Oregon, quarterback
Chris Oldham, Oregon, defensive back
1990 Mike Richardson, Louisiana Tech, running back
Lorenzo Baker, Louisiana Tech, linebacker
1991 Andre Hastings, Georgia, flanker
Torrey Evans, Georgia, linebacker
1992 Todd Dixon, Wake Forest, split end
1993 Maurice DeShazo, Virginia Tech, quarterback
Antonio Banks, Virginia Tech, safety
1994 Mike Groh, Virginia, quarterback
Mike Frederick, Virginia, defensive end
1995 Kevin Faulk, LSU, running back
Gabe Northern, LSU, defensive end
1996 Dameyune Craig, Auburn, quarterback
Takeo Spikes, Auburn, linebacker
Ben Kotwica, Army, linebacker
1997 Rondell Mealey, LSU, running back
Arnold Miller, LSU, defensive end
1998 Romaro Miller, Mississippi, quarterback
1999 Tim Strickland, Mississippi, cornerback
2000 Ja'Mar Toombs, Texas A&M, running back
Willie Blade, Mississippi St., defensive tackle
2001 Seneca Wallace, Iowa St., quarterback
Waine Bacon, Alabama, safety (co-defense)
Matt Word, Iowa St., linebacker (co-defense)
2002 Eli Manning, Mississippi, quarterback (offense)
Chris Kelsay, Nebraska, defensive end (defense)
2003 Cedric Cobbs, Arkansas, running back (offense)
Caleb Miller, Arkansas, linebacker (defense)
2004 Bret Meyer, Iowa St., quarterback (offense)
Nik Moser, Iowa St., defensive back (defense)
2005 Brad Smith, Missouri, quarterback (offense)
Marcus King, Missouri, cornerback (defense)

INSIGHT BOWL
(Formerly Copper Bowl, 1989-96; Insight.com Bowl, 1997-01)

Year Player, Team, Position
1989 Shane Montgomery, North Carolina St., quarterback
Scott Geyer, Arizona, defensive back
1990 Mike Pawlawski, California, quarterback
Robert Midgett, Wyoming, linebacker
1991 Vaughn Dunbar, Indiana, tailback
Mark Hagen, Indiana, linebacker
1992 Drew Bledsoe, Washington St., quarterback (overall)
Phillip Bobo, Washington St., wide receiver (offense)
Kareem Leary, Utah, defensive back (defense)
1993 Andre Coleman, Kansas St., wide receiver (offense)
Kenny McEntyre, Kansas St., cornerback (defense)
1994 John Walsh, Brigham Young, quarterback (overall)
Jamal Willis, Brigham Young, running back (offense)
Broderick Simpson, Oklahoma, linebacker (defense)
1995 Byron Hanspard, Texas Tech, running back (overall)
Zebbie Lethridge, Texas Tech, quarterback (offense)
Mickey Dalton, Air Force, cornerback (defense)
1996 Ron Dayne, Wisconsin, running back
1997 Kelvin Eafon, Arizona, running back
1998 Julian Jones, Missouri, free safety
1999 Cortlen Johnson, Colorado, running back
2000 Sage Rosenfels, Iowa St., quarterback (offense)
Reggie Hayward, Iowa St., defensive end (defense)
2001 James Mungro, Syracuse, running back
2002 Brandon Miree, Pittsburgh, running back (offense)
Claude Harriott, Pittsburgh, defensive lineman (defense)
Derek Anderson, Oregon St., quarterback (sportsmanship)
2003 Aaron Rodgers, California, quarterback (offense)
Ryan Gutierrez, California, defensive back (defense)
2004 Derek Anderson, Oregon St., quarterback (offense)
Trent Bray, Oregon St., linebacker (defense)
2005 Rudy Carpenter, Arizona St., quarterback (offense)
Jamar Williams, Arizona St., linebacker (defense)
Ryan Neill, Rutgers, defensive end (sportsmanship)

LAS VEGAS BOWL

Year Player, Team, Position
1992 Chris Vargas, Nevada, quarterback
1993 Anthony Calvillo, Utah St., quarterback
Mike Neu, Ball St., quarterback
1994 Henry Bailey, UNLV, running back
1995 Wasean Tait, Toledo, running back
Alex Van Dyke, Nevada, wide receiver
1996 Brad Maynard, Ball St., punter
Mike Crawford, Nevada, linebacker
1997 Pat Johnson, Oregon, wide receiver
Bryce Fisher, Air Force, defensive tackle
1998 Joe Tuipala, San Diego St., linebacker
Ronald Curry, North Carolina, quarterback
1999 Mike Anderson, Utah, running back
2000 Jason Thomas, UNLV, quarterback
Boo Williams, Arkansas, wide receiver
2001 Dameon Hunter, Utah, running back
Troy Polamalu, Southern California, safety
2002 Craig Bragg, UCLA, wide receiver
2003 Steven Jackson, Oregon St., running back
2004 Corey Bramlet, Wyoming, quarterback
2005 Marshawn Lynch, California, running back

LIBERTY BOWL

Year Player, Team, Position
1959 Jay Huffman, Penn St.
1960 Dick Hoak, Penn St.
1961 Ernie Davis, Syracuse
1962 Terry Baker, Oregon St.
1963 Ode Burrell, Mississippi St.
1964 Ernest Adler, Utah
1965 Tom Bryan, Auburn
1966 Jimmy Cox, Miami (Fla.)
1967 Jim Donnan, North Carolina St.
1968 Steve Hindman, Mississippi
1969 Bob Anderson, Colorado
1970 Dave Abercrombie, Tulane
1971 Joe Ferguson, Arkansas
1972 Jim Stevens, Georgia Tech
1973 Stan Fritts, North Carolina St.
1974 Randy White, Maryland
1975 Ricky Bell, Southern California
1976 Barry Krauss, Alabama
1977 Matt Kupec, North Carolina
1978 James Wilder, Missouri
1979 Roch Hontas, Tulane
1980 Mark Herrmann, Purdue
1981 Eddie Meyers, Navy
1982 Jeremiah Castille, Alabama
1983 Doug Flutie, Boston College
1984 Bo Jackson, Auburn
1985 Cody Carlson, Baylor
1986 Jeff Francis, Tennessee
1987 Greg Thomas, Arkansas
1988 Dave Schnell, Indiana
1989 Randy Baldwin, Mississippi
1990 Rob Perez, Air Force
1991 Rob Perez, Air Force
1992 Cassius Ware, Mississippi
1993 Jeff Brohm, Louisville
1994 Johnny Johnson, Illinois
1995 Kwame Ellis, Stanford, cornerback
1996 Malcolm Thomas, Syracuse, running back
1997 Sherrod Gideon, Southern Miss., wide receiver
1998 Shaun King, Tulane, quarterback
1999 Adalius Thomas, Southern Miss., defensive end
2000 Cecil Sapp, Colorado St., running back
2001 David Ragone, Louisville, quarterback
2002 LaTarence Dunbar, TCU, wide receiver (offense)
Jason Goss, TCU, defensive back (defense)
2003 Brandon Warfield, Utah, running back (offense)
Lewis Powell, Utah, defensive line (defense)
2004 Stefan LeFors, Louisville, quarterback
2005 Paul Smith, Tulsa, quarterback

MEINEKE CAR CARE BOWL
(Formerly Continental Tire Bowl, 2002-04)

Year Player, Team, Position
2002 Wali Lundy, Virginia, running back
2003 Matt Schaub, Virginia, quarterback
2004 Paul Peterson, Boston College, quarterback
2005 Stephen Tulloch, North Carolina St., linebacker

MOTOR CITY BOWL

Year Player, Team, Position
1997 Deuce McCallister, Mississippi, running back
B.J. Cohen, Marshall, defensive end
1998 Chad Pennington, Marshall, quarterback
1999 Doug Chapman, Marshall, running back
2000 Byron Leftwich, Marshall, quarterback
Michael Owens, Marshall, roverback
2001 Chester Taylor, Toledo, running back
David Gardner, Toledo, defensive line
2002 Brian St. Pierre, Boston College, quarterback
2003 Jason Wright, Northwestern, running back (co-MVP)
Josh Harris, Bowling Green, quarterback (co-MVP)
2004 Dan Orlovsky, Connecticut, quarterback
2005 DeAngelo Williams, Memphis, running back

MPC COMPUTERS BOWL
(Formerly Sports Humanitarian Bowl, 1997; Humanitarian Bowl, 1998-03)

Year Player, Team, Position
1997 Steve Smith, Utah St., wide receiver
Chad Plummer, Cincinnati, quarterback
1998 Lee Roberts, Southern Miss., quarterback
John Walsh, Idaho, quarterback
1999 Brock Forsey, Boise St., running back
Chris Redman, Louisville, quarterback
2000 Bart Hendricks, Boise St., quarterback
Chris Porter, UTEP, running back
2001 Woodrow Dantzler, Clemson, quarterback
2002 Bobby Hammer, Boise St., defensive lineman
2003 P.J. Daniels, Georgia Tech, running back
2004 Paul Pinegar, Fresno St., quarterback
2005 Matthew Ryan, Boston College, quarterback (Boston College MVP)
Jared Zabransky, Boise St., quarterback (Boise St. MVP)

MUSIC CITY BOWL

Year Player, Team, Position
1998 Corey Moore, Virginia Tech, defensive end
1999 James Mungro, Syracuse, running back
2000 Brad Lewis, West Virginia, quarterback
2001 William Green, Boston College, running back
2002 Dan Nystrom, Minnesota, place kicker
2003 Jason Campbell, Auburn, quarterback
2004 Marion Barber III, Minnesota, running back
2005 Marques Hagans, Virginia, quarterback

NEW ORLEANS BOWL

Year Player, Team, Position
2001 Justin Gallimore, Colorado St., defensive back
2002 Kevin Galbreath, North Texas, running back
2003 Danny Wimprine, Memphis, quarterback
2004 Michael Boley, Southern Miss., linebacker
2005 Shawn Nelson, Southern Miss., wide receiver

ORANGE BOWL

Year Player, Team, Position
1965 Joe Namath, Alabama, quarterback
1966 Steve Sloan, Alabama, quarterback
1967 Larry Smith, Florida, tailback
1968 Bob Warmack, Oklahoma, quarterback
1969 Donnie Shanklin, Kansas, halfback
1970 Chuck Burkhart, Penn St., quarterback
Mike Reid, Penn St., defensive tackle
1971 Jerry Tagge, Nebraska, quarterback
Willie Harper, Nebraska, defensive end
1972 Jerry Tagge, Nebraska, quarterback
Rich Glover, Nebraska, defensive guard
1973 Johnny Rodgers, Nebraska, wingback
Rich Glover, Nebraska, defensive guard

Year	Player, Team, Position
1974	Tom Shuman, Penn St., quarterback
	Randy Crowder, Penn St., defensive tackle
1975	Wayne Bullock, Notre Dame, fullback
	Leroy Cook, Alabama, defensive end
1976	Steve Davis, Oklahoma, quarterback
	Lee Roy Selmon, Oklahoma, defensive tackle
1977	Rod Gerald, Ohio St., quarterback
	Tom Cousineau, Ohio St., linebacker
1978	Roland Sales, Arkansas, running back
	Reggie Freeman, Arkansas, nose guard
1979	Billy Sims, Oklahoma, running back
	Reggie Kinlaw, Oklahoma, nose guard
1980	J.C. Watts, Oklahoma, quarterback
	Bud Hebert, Oklahoma, free safety
1981	J.C. Watts, Oklahoma, quarterback
	Jarvis Coursey, Florida St., defensive end
1982	Homer Jordan, Clemson, quarterback
	Jeff Davis, Clemson, linebacker
1983	Turner Gill, Nebraska, quarterback
	Dave Rimington, Nebraska, center
1984	Bernie Kosar, Miami (Fla.), quarterback
	Jack Fernandez, Miami (Fla.), linebacker
1985	Jacque Robinson, Washington, tailback
	Ron Holmes, Washington, defensive tackle
1986	Sonny Brown, Oklahoma, defensive back
	Tim Lashar, Oklahoma, kicker
1987	Dante Jones, Oklahoma, linebacker
	Spencer Tillman, Oklahoma, halfback
1988	Bernard Clark, Miami (Fla.), linebacker
	Darrell Reed, Oklahoma, defensive end
1989	Steve Walsh, Miami (Fla.), quarterback
	Charles Fryar, Nebraska, cornerback
1990	Raghib Ismail, Notre Dame, tailback/wide receiver
	Darian Hagan, Colorado, quarterback
1991	Charles Johnson, Colorado, quarterback
	Chris Zorich, Notre Dame, nose guard
1992	Larry Jones, Miami (Fla.), running back
	Tyrone Leggett, Nebraska, cornerback
1993	Charlie Ward, Florida St., quarterback
	Corey Dixon, Nebraska, split end
1994	Tommie Frazier, Nebraska, quarterback
	Charlie Ward, Florida St., quarterback
1995	Tommie Frazier, Nebraska, quarterback
	Chris T. Jones, Miami (Fla.), cornerback
1996	Andre Cooper, Florida St., wide receiver
	Derrick Mayes, Notre Dame, wide receiver
1997	Damon Benning, Nebraska, running back
	Ken Oxendine, Virginia Tech, running back
1998	Ahman Green, Nebraska, running back
1999	Travis Taylor, Florida, wide receiver
2000	David Terrell, Michigan, wide receiver
2001	Torrance Marshall, Oklahoma, linebacker
2002	Taylor Jacobs, Florida, wide receiver
2003	Carson Palmer, Southern California, quarterback
2004	Jarrett Payton, Miami (Fla.), running back
2005	Matt Leinart, Southern California, quarterback
2006	Willie Reid, Florida St., wide receiver

OUTBACK BOWL
(Formerly Hall of Fame Bowl, 1986-95)

Year	Player, Team, Position
1986	Shawn Halloran, Boston College, quarterback
	James Jackson, Georgia, quarterback
1988	Jamie Morris, Michigan, tailback
	Bobby Humphrey, Alabama, tailback
1989	Robert Drummond, Syracuse, running back
1990	Reggie Slack, Auburn, quarterback
	Derek Isaman, Ohio St., linebacker
1991	DeChane Cameron, Clemson, quarterback
1992	Marvin Graves, Syracuse, quarterback
1993	Heath Shuler, Tennessee, quarterback
1994	Tyrone Wheatley, Michigan, running back
1995	Terrell Fletcher, Wisconsin, running back
1996	Bobby Engram, Penn St., wide receiver
1997	Dwayne Rudd, Alabama, linebacker
1998	Mike Bobo, Georgia, quarterback
1999	Courtney Brown, Penn St., defensive end
2000	Drew Brees, Purdue, quarterback
2001	Ryan Brewer, South Carolina, wide receiver
2002	Phil Petty, South Carolina, quarterback
2003	Chris Perry, Michigan, running back
2004	Fred Russell, Iowa, running back
2005	David Pollack, Georgia, defensive end
2006	Dallas Baker, Florida, wide receiver

PEACH BOWL

Year	Player, Team, Position
1968	Mike Hillman, LSU (offense)
	Buddy Millican, Florida St. (defense)
1969	Ed Williams, West Virginia (offense)
	Carl Crennel, West Virginia (defense)
1970	Monroe Eley, Arizona St. (offense)
	Junior Ah You, Arizona St. (defense)
1971	Norris Weese, Mississippi (offense)
	Crowell Armstrong, Mississippi (defense)
1972	Dave Buckey, North Carolina St. (offense)
	George Bell, North Carolina St. (defense)
1973	Louis Carter, Maryland (offense)
	Sylvester Boler, Georgia (defense)
1974	Larry Isaac, Texas Tech (offense)
	Dennis Harrison, Vanderbilt (defense)
1975	Dan Kendra, West Virginia (offense)
	Ray Marshall, West Virginia (defense)
1976	Rod Stewart, Kentucky (offense)
	Mike Martin, Kentucky (defense)
1977	Johnny Evans, North Carolina St. (offense)
	Richard Carter, North Carolina St. (defense)
1978	Mark Herrmann, Purdue (offense)
	Calvin Clark, Purdue (defense)
1979	Mike Brannan, Baylor (offense)
	Andrew Melontree, Baylor (defense)
1980	Jim Kelly, Miami (Fla.) (offense)
	Jim Burt, Miami (Fla.) (defense)
1981	Mickey Walczak, West Virginia (offense)
	Don Stemple, West Virginia (defense)
1982	Chuck Long, Iowa (offense)
	Clay Uhlenhake, Iowa (defense)
1983	Eric Thomas, Florida St. (offense)
	Alphonso Carreker, Florida St. (defense)
1984	Howard Petty, Virginia (offense)
	Ray Daly, Virginia (defense)
1985	Rob Healy, Army (offense)
	Peel Chronister, Army (defense)
1986	Erik Kramer, North Carolina St. (offense)
	Derrick Taylor, North Carolina St. (defense)
1987	Reggie Cobb, Tennessee (offense)
	Van Waiters, Indiana (defense)
1988	Shane Montgomery, North Carolina St. (offense)
	Michael Brooks, North Carolina St. (defense)
1989	Michael Owens, Syracuse (offense)
	Rodney Hampton, Georgia (offense)
	Terry Wooden, Syracuse (defense)
	Morris Lewis, Georgia (defense)
1990	Stan White, Auburn (offense)
	Vaughn Dunbar, Indiana (offense)
	Darrel Crawford, Auburn (defense)
	Mike Dumas, Indiana (defense)
1991	Jeff Blake, East Caro. (offense)
	Terry Jordan, North Carolina St. (offense)
	Robert Jones, East Caro. (defense)
	Billy Ray Haynes, North Carolina St. (defense)
1993	Natrone Means, North Carolina, running back (offense)
	Greg Plump, Mississippi St., quarterback (offense)
	Bracey Walker, North Carolina, strong safety (defense)
	Marc Woodard, Mississippi St., linebacker (defense)
1993	Emory Smith, Clemson, fullback (offense)
	Pookie Jones, Kentucky, quarterback (offense)
	Brentson Buckner, Clemson, tackle (defense)
	Zane Beehn, Kentucky, end (defense)
1995	Treymayne Stephens, North Carolina St., running back
1995	Tiki Barber, Virginia, running back (offense)
	Hines Ward, Georgia, quarterback (offense)
	Skeet Jones, Virginia, linebacker (defense)
	Whit Marshall, Georgia, linebacker (defense)
1996	Herb Tyler, LSU, quarterback (offense)
	Raymond Priester, Clemson, running back (offense)
	Anthony McFarland, LSU, defensive lineman (defense)
	Trevor Pryce, Clemson, defensive lineman (defense)
1998	Dameyune Craig, Auburn, quarterback
	Takeo Spikes, Auburn, linebacker
	Raymond Priester, Clemson, running back
	Rahim Abdullah, Clemson, linebacker
1999	Brian Wofford, Clemson, wide receiver
	Chad Carson, Clemson, linebacker
	Robert Bean, Mississippi St., cornerback
2000	Rohan Davey, LSU, quarterback
	Bradie James, LSU, linebacker
2001	Ronald Curry, North Carolina, quarterback (offense)
	Ryan Sims, North Carolina, defensive line (defense)
2002	Scott McBrien, Maryland, quarterback (offense)
	E.J. Henderson, Maryland, linebacker (defense)
2004	Chad Jasmin, Clemson, running back (offense)
	LeRoy Hill, Clemson, linebacker (defense)
2004	Roscoe Parrish, Miami (Fla.), wide receiver
	Devin Hester, Miami (Fla.), defensive back
2005	Matt Flynn, LSU, quarterback, (offense)
	Melvin Oliver, LSU, defensive end (defense)

POINSETTIA BOWL

Year	Player, Team, Position
2005	Reggie Campbell, Navy, running back (offense)
	Tyler Tidwell, Navy, linebacker (defense)

ROSE BOWL

Year	Player, Team, Position
1902	Neil Snow, Michigan, fullback
1916	Carl Dietz, Washington St., fullback
1917	John Beckett, Oregon, tackle
1918	Hollis Huntington, Mare Island, fullback
1919	George Halas, Great Lakes, end
1920	Edward Casey, Harvard, halfback
1921	Harold "Brick" Muller, California, end
1922	Russell Stein, Wash. & Jeff., tackle
1923	Leo Calland, Southern California, guard
1924	Ira McKee, Navy, quarterback
1925	Elmer Layden, Notre Dame, fullback
	Ernie Nevers, Stanford, fullback
1926	Johnny Mack Brown, Alabama, halfback
	George Wilson, Washington, halfback
1927	Fred Pickhard, Alabama, tackle
1928	Clifford Hoffman, Stanford, fullback
1929	Benjamin Lom, California, halfback
1930	Russell Saunders, Southern California, quarterback
1931	John "Monk" Campbell, Alabama, quarterback
1932	Ernie Pinckert, Southern California, halfback
1933	Homer Griffith, Southern California, quarterback
1934	Cliff Montgomery, Columbia, quarterback
1935	Millard "Dixie" Howell, Alabama, halfback
1936	James "Monk" Moscrip, Stanford, end
	Keith Topping, Stanford, end
1937	William Daddio, Pittsburgh, end
1938	Victor Bottari, California, halfback
1939	Doyle Nave, Southern California, quarterback
	Alvin Krueger, Southern California, end
1940	Ambrose Schindler, Southern California, quarterback
1941	Peter Kmetovic, Stanford, halfback
1942	Donald Durdan, Oregon St., halfback
1943	Charles Trippi, Georgia, halfback
1944	Norman Verry, Southern California, guard
1945	James Hardy, Southern California, quarterback
1946	Harry Gilmer, Alabama, halfback
1947	Claude "Buddy" Young, Illinois, halfback
	Julius Rykovich, Illinois, halfback
1948	Robert Chappius, Michigan, halfback
1949	Frank Aschenbrenner, Northwestern, halfback
1950	Fred Morrison, Ohio St., fullback
1951	Donald Dufek, Michigan, fullback
1952	William Tate, Illinois, halfback
1953	Rudy Bukich, Southern California, quarterback
1954	Billy Wells, Michigan St., halfback
1955	Dave Leggett, Ohio St., quarterback
1956	Walter Kowalczyk, Michigan St., halfback
1957	Kenneth Ploen, Iowa, quarterback
1958	Jack Crabtree, Oregon, quarterback
1959	Bob Jeter, Iowa, halfback
1960	Bob Schloredt, Washington, quarterback
	George Fleming, Washington, halfback
1961	Bob Schloredt, Washington, quarterback
1962	Sandy Stephens, Minnesota, quarterback
1963	Pete Beathard, Southern California, quarterback
	Ron VanderKelen, Wisconsin, quarterback
1964	Jim Grabowski, Illinois, fullback
1965	Mel Anthony, Michigan, fullback
1966	Bob Stiles, UCLA, defensive back
1967	John Charles, Purdue, halfback
1968	O.J. Simpson, Southern California, tailback
1969	Rex Kern, Ohio St., quarterback
1970	Bob Chandler, Southern California, flanker
1971	Jim Plunkett, Stanford, quarterback
1972	Don Bunce, Stanford, quarterback
1973	Sam Cunningham, Southern California, fullback
1974	Cornelius Greene, Ohio St., quarterback
1975	Pat Haden, Southern California, quarterback
	John McKay Jr., Southern California, split end
1976	John Sciarra, UCLA, quarterback
1977	Vince Evans, Southern California, quarterback
1978	Warren Moon, Washington, quarterback
1979	Charles White, Southern California, tailback
	Rick Leach, Michigan, quarterback
1980	Charles White, Southern California, tailback
1981	Butch Woolfolk, Michigan, running back
1982	Jacque Robinson, Washington, running back

Year	Player, Team, Position
1983	Don Rogers, UCLA, free safety
	Tom Ramsey, UCLA, quarterback
1984	Rick Neuheisel, UCLA, quarterback
1985	Tim Green, Southern California, quarterback
	Jack Del Rio, Southern California, linebacker
1986	Eric Ball, UCLA, tailback
1987	Jeff Van Raaphorst, Arizona St., quarterback
1988	Percy Snow, Michigan St., linebacker
1989	Leroy Hoard, Michigan, fullback
1990	Ricky Ervins, Southern California, tailback
1991	Mark Brunell, Washington, quarterback
1992	Steve Emtman, Washington, defensive tackle
	Billy Joe Hobert, Washington, quarterback
1993	Tyrone Wheatley, Michigan, running back
1994	Brent Moss, Wisconsin, tailback
1995	Danny O'Neil, Oregon, quarterback
	Ki-Jana Carter, Penn St., running back
1996	Keyshawn Johnson, Southern California, wide receiver
1997	Joe Germaine, Ohio St., quarterback
1998	Brian Griese, Michigan, quarterback
1999	Ron Dayne, Wisconsin, running back
2000	Ron Dayne, Wisconsin, running back
2001	Marques Tuiasosopo, Washington, quarterback
2002	Ken Dorsey, Miami (Fla.), quarterback
	Andre Johnson, Miami (Fla.), wide receiver
2003	Nate Hybl, Oklahoma, quarterback
2004	Matt Leinart, Southern California, quarterback
2005	Vince Young, Texas, quarterback
2006	Vince Young, Texas, quarterback

SUGAR BOWL

Miller-Digby Memorial Trophy

Year	Player, Team, Position
1948	Bobby Layne, Texas, quarterback
1949	Jack Mitchell, Oklahoma, quarterback
1950	Leon Heath, Oklahoma, fullback
1951	Walt Yowarsky, Kentucky, tackle
1952	Ed Modzelewski, Maryland, fullback
1953	Leon Hardemann, Georgia Tech, halfback
1954	"Pepper" Rodgers, Georgia Tech, quarterback
1955	Joe Gattuso, Navy, fullback
1956	Franklin Brooks, Georgia Tech, guard
1957	Del Shofner, Baylor, halfback
1958	Raymond Brown, Mississippi, quarterback
1959	Billy Cannon, LSU, halfback
1960	Bobby Franklin, Mississippi, quarterback
1961	Jake Gibbs, Mississippi, quarterback
1962	Mike Fracchia, Alabama, fullback
1963	Glynn Griffing, Mississippi, quarterback
1964	Tim Davis, Alabama, kicker
1965	Doug Moreau, LSU, flanker
1966	Steve Spurrier, Florida, quarterback
1967	Kenny Stabler, Alabama, quarterback
1968	Glenn Smith, LSU, halfback
1969	Chuck Dicus, Arkansas, flanker
1970	Archie Manning, Mississippi, quarterback
1971	Bobby Scott, Tennessee, quarterback
1972	Jack Mildren, Oklahoma, quarterback
1972	Tinker Owens, Oklahoma, flanker
1973	Tom Clements, Notre Dame, quarterback
1974	Tony Davis, Nebraska, fullback
1975	Richard Todd, Alabama, quarterback
1977	Matt Cavanaugh, Pittsburgh, quarterback
1978	Jeff Rutledge, Alabama, quarterback
1979	Barry Krauss, Alabama, linebacker
1980	Major Ogilvie, Alabama, running back
1981	Herschel Walker, Georgia, running back
1982	Dan Marino, Pittsburgh, quarterback
1983	Todd Blackledge, Penn St., quarterback
1984	Bo Jackson, Auburn, running back
1985	Craig Sundberg, Nebraska, quarterback
1986	Daryl Dickey, Tennessee, quarterback
1987	Steve Taylor, Nebraska, quarterback
1988	Don McPherson, Syracuse, quarterback
1989	Sammie Smith, Florida St., running back
1990	Craig Erickson, Miami (Fla.), quarterback
1991	Andy Kelly, Tennessee, quarterback
1992	Jerome Bettis, Notre Dame, fullback
1993	Derrick Lassic, Alabama, running back
1994	Errict Rhett, Florida, running back
1995	Warrick Dunn, Florida St., running back
1995	Bryan Still, Virginia Tech, wide receiver
1997	Danny Wuerffel, Florida, quarterback
1998	E.G. Green, Florida St., wide receiver
1999	David Boston, Ohio St., wide receiver
2000	Peter Warrick, Florida St., wide receiver
2001	Ken Dorsey, Miami (Fla.), quarterback
2002	Rohan Davey, LSU, quarterback
2003	Musa Smith, Georgia, running back
2004	Justin Vincent, LSU, running back
2005	Jason Campbell, Auburn, quarterback
2006	Sean Slaton, West Virginia, running back

SUN BOWL

(Named John Hancock Bowl, 1989-93)

C.M. Hendricks Most Valuable Player Trophy (1954-Present)

Jimmy Rogers Jr. Most Valuable Lineman Trophy (1961-Present)

John Folmer Most Valuable Special Teams Trophy (1994-Present)

Year	Player, Team, Position
1950	Harvey Gabriel, UTEP, halfback
1951	Bill Cross, West Tex. A&M, end
1952	Junior Arteburn, Texas Tech, quarterback
1953	Tom McCormick, Pacific, halfback
1954	Dick Shinaut, UTEP, quarterback
1955	Jesse Whittenton, UTEP, quarterback
1956	Jim Crawford, Wyoming, halfback
1957	Claude Austin, George Washington
1958	Leonard Kucewski, Wyoming, guard
1959	Charley Johnson, New Mexico St., quarterback
1960	Charley Johnson, New Mexico St., quarterback
1961	Billy Joe, Villanova, fullback
	Richie Ross, Villanova, guard
1962	Jerry Logan, West Tex. A&M, halfback
	Don Hoovler, Ohio, guard
1963	Bob Berry, Oregon, quarterback
	John Hughes, SMU, guard
1964	Preston Ridlehuber, Georgia, quarterback
	Jim Wilson, Georgia, tackle
1965	Billy Stevens, UTEP, quarterback
	Ronny Nixon, TCU, tackle
1966	Jim Kiick, Wyoming, tailback
	Jerry Durling, Wyoming, middle guard
1967	Billy Stevens, UTEP, quarterback
	Fred Carr, UTEP, linebacker
1968	Buddy McClintock, Auburn, defensive back
	David Campbell, Auburn, tackle
1969	Paul Rogers, Nebraska, halfback
	Jerry Murtaugh, Nebraska, linebacker
1970	Rock Perdoni, Georgia Tech, defensive tackle
	Bill Flowers, Georgia Tech, linebacker
1971	Bert Jones, LSU, quarterback
	Matt Blair, Iowa St., linebacker
1972	George Smith, Texas Tech, halfback
	Ecomet Burley, Texas Tech, defensive tackle
1973	Ray Bybee, Missouri, fullback
	John Kelsey, Missouri, tight end
1974	Terry Vitrano, Mississippi St., fullback
	Jimmy Webb, Mississippi St., defensive tackle
1975	Robert Haygood, Pittsburgh, quarterback
	Al Romano, Pittsburgh, middle guard
1977	Tony Franklin, Texas A&M, kicker
	Edgar Fields, Texas A&M, defensive tackle
1977	Charles Alexander, LSU, tailback
	Gordy Ceresino, Stanford, linebacker
1978	Johnny "Ham" Jones, Texas, running back
	Dwight Jefferson, Texas, defensive end
1979	Paul Skansi, Washington, flanker
	Doug Martin, Washington, defensive tackle
1980	Jeff Quinn, Nebraska, quarterback
	Jimmy Williams, Nebraska, defensive end
1981	Darrell Shepard, Oklahoma, quarterback
	Rick Bryan, Oklahoma, defensive tackle
1982	Ethan Horton, North Carolina, tailback
	Ronnie Mullins, Texas, defensive end
1983	Walter Lewis, Alabama, quarterback
	Wes Neighbors, Alabama, center
1984	Rick Badanjek, Maryland, fullback
	Carl Zander, Tennessee, linebacker
1985	Max Zendejas, Arizona, kicker
	Peter Anderson, Georgia, center
1986	Cornelius Bennett, Alabama, defensive end
	Steve Alvord, Washington, middle guard
1987	Thurman Thomas, Oklahoma St., running back
	Darnell Warren, West Virginia, linebacker
1988	David Smith, Alabama, quarterback
	Derrick Thomas, Alabama, linebacker
1989	Alex Van Pelt, Pittsburgh, quarterback
	Anthony Williams, Texas A&M, linebacker
1990	Courtney Hawkins, Michigan St., wide receiver
	Craig Hartsuyker, Southern California, linebacker
1991	Arnold Ale, UCLA, inside linebacker
	Jimmy Rogers Jr., Illinois, lineman
1992	Melvin Bonner, Baylor, flanker
1993	Jerald Moore, Oklahoma, running back
1994	Priest Holmes, Texas, running back
	Blake Brockermeyer, Texas, offensive lineman
	Marcus Wall, North Carolina, wide receiver
1995	Sedrick Shaw, Iowa, running back
	Jared DeVries, Iowa, defensive tackle
	Brion Hurley, Iowa, kicker
1996	Troy Walters, Stanford, flanker
	Kailee Wong, Stanford, defensive end
	Chad Hutchinson, Stanford, quarterback
1997	Mike Martin, Arizona St., running back
1998	Basil Mitchell, TCU, tailback
	London Dunlap, TCU, defensive end
	Adam Abrams, Southern California, placekicker
1999	Billy Cockerham, Minnesota, quarterback
	Dyron Russ, Minnesota, tackle
	Ryan Rindels, Minnesota, punter
2000	Freddie Mitchell, UCLA, wide receiver
	Oscar Cabrera, UCLA, offensive lineman
	Michael Bennett, Wisconsin, running back
2001	Lamont Thompson, Washington St., safety
	Akin Ayodele, Purdue, defensive end
	Drew Dunning, Washington St., placekicker
2002	Kyle Orton, Purdue, quarterback
	Shaun Phillips, Purdue, defensive end
	Anthony Chambers, Purdue, wide receiver
2003	Samie Parker, Oregon, wide receiver
2004	Sam Keller, Arizona St., quarterback
	Brandon Villarreal, Purdue, defensive tackle
	Dave Brytus, Purdue, punter
2005	Chris Markey, UCLA, running back (co-MVP)
	Kahlil Bell, UCLA, running back (co-MVP)
	Kevin Mims, Northwestern, defensive end (lineman)
	Brandon Breazell, UCLA, wide receiver (special teams)

Most Valuable Players in Former Major Bowls

ALL-AMERICAN BOWL

(Birmingham, Ala.; Known as Hall of Fame Classic, 1977-85)

Year	Player, Team, Position
1977	Chuck White, Maryland, split end
	Charles Johnson, Maryland, defensive tackle
1978	Curtis Dickey, Texas A&M, running back
1979	Phil Bradley, Missouri, quarterback
1980	Gary Anderson, Arkansas, running back
	Billy Ray Smith, Arkansas, linebacker
1981	John Bond, Mississippi St., quarterback
	Johnie Cooks, Mississippi St., linebacker
1982	Whit Taylor, Vanderbilt, quarterback
	Carl Dieudonne, Air Force, defensive end
1983	Jeff Hostetler, West Virginia, quarterback
1984	Mark Logan, Kentucky, running back
	Todd Gregoire, Wisconsin, placekicker
1985	Mark Ingram, Michigan St., wide receiver
1986	Sammie Smith, Florida St., running back
1987	Scott Secules, Virginia, quarterback
1988	Emmitt Smith, Florida, running back
1989	Jerry Gray, Texas Tech, running back
1990	Brett Favre, Southern Miss., quarterback

ALOHA CLASSIC

(Honolulu, Hawaii; Named Aloha Bowl, 1982-97)

Year	Player, Team, Position
1982	Offense—Tim Cowan, Washington, quarterback
	Defense—Tony Caldwell, Washington, linebacker
1983	Offense—Danny Greene, Washington, wide receiver
	Defense—George Reynolds, Penn St., punter
1984	Offense—Jeff Atkins, SMU, running back
	Defense—Jerry Ball, SMU, nose guard
1985	Offense—Gene Jelks, Alabama, running back
	Defense—Cornelius Bennett, Alabama, linebacker
1986	Offense—Alfred Jenkins, Arizona, quarterback
	Defense—Chuck Cecil, Arizona, safety
1987	Troy Aikman, UCLA, quarterback
	Emmitt Smith, Florida, running back
1988	David Dacus, Houston quarterback
	Victor Wood, Washington St., wide receiver
1989	Blake Ezor, Michigan St., tailback
	Chris Roscoe, Hawaii, wide receiver
1990	Todd Burden, Arizona, cornerback
	Marvin Graves, Syracuse, quarterback
1991	Tommy Vardell, Stanford, running back
	Shawn Jones, Georgia Tech, quarterback

Year	Player, Team, Position
1992	Tom Young, Brigham Young, quarterback
	Dana Stubblefield, Kansas, defensive tackle
1993	Rashaan Salaam, Colorado, tailback
	Trent Dilfer, Fresno St., quarterback
1994	David Green, Boston College, running back (offensive)
	Mike Mamula, Boston College, defensive end (defense)
	Joe Gordon, Kansas St., cornerback
1995	Mark Williams, Kansas, quarterback
	Karim Abdul-Jabbar, UCLA, running back
1996	Chris McCoy, Navy, quarterback
	Pat Barnes, California, quarterback
1997	Rashaan Shehee, Washington, running back
1998	Mike Moschetti, Colorado, quarterback
	Akili Smith, Oregon, quarterback
1999	Ben Sankey, Wake Forest, quarterback
2000	Tim Hasselbeck, Boston College, quarterback

AVIATION BOWL
(Dayton, Ohio)

Year	Player, Team, Position
1961	Bobby Santiago, New Mexico, running back
	Chuck Cummings, New Mexico, guard

BLUEBONNET BOWL
(Houston, Texas)

Year	Player, Team, Position
1959	Lowndes Shingles, Clemson
	Bob Lilly, TCU
1960	James Saxton, Texas
	Lee Roy Jordan, Alabama
1961	Ken Coleman, Kansas
	Elvin Basham, Kansas
1962	Bill Tobin, Missouri
	Conrad Hitchler, Missouri
1963	Don Trull, Baylor
	James Ingram, Baylor
1964	Jerry Rhome, Tulsa
	Willy Townes, Tulsa
1965	Dewey Warren, Tennessee
	Frank Emanuel, Tennessee
1966	Chris Gilbert, Texas
	Fred Edwards, Texas
1967	Bob Anderson, Colorado
	Ted Hendricks, Miami (Fla.)
1968	Joe Pearce, Oklahoma
	Rufus Cormier, SMU
1969	Jim Strong, Houston
	Jerry Drones, Houston
1970	Greg Pruitt, Oklahoma
	Jeff Rouzie, Alabama
1971	Charlie Davis, Colorado
	Butch Brezina, Houston
1972	Condredge Holloway, Tennessee
	Carl Johnson, Tennessee
1973	D.C. Nobles, Houston
	Deryl McGallion, Houston
1974	John Housmann, Houston
	Mack Mitchell, Houston
1975	Earl Campbell, Texas
	Tim Campbell, Texas
1976	Chuck Malito, Nebraska
	Rodney Allison, Texas Tech
1977	Rob Hertel, Southern California
	Walt Underwood, Southern California
1978	Steve Dils, Stanford
	Gordy Ceresino, Stanford
1979	Mark Herrmann, Purdue
	Roland James, Tennessee
1980	Amos Lawrence, North Carolina
	Steve Streater, North Carolina
1981	Butch Woolfolk, Michigan
	Ben Needham, Michigan
1982	Gary Anderson, Arkansas
	Dwayne Dixon, Florida
1983	Rusty Hilger, Oklahoma St.
	Alfred Anderson, Baylor
1984	Willie Drewrey, West Virginia

Year	Player, Team, Position
1985	Pat Evans, Air Force
	James McKinney, Texas
1986	Ray Berry, Baylor
	Mark Hatcher, Colorado
1987	Tony Jones, Texas
	Zeke Gadson, Pittsburgh

BLUEGRASS BOWL
(Louisville, Ky.)

Year	Player, Team, Position
1958	Forrest Campbell, Oklahoma St.

CALIFORNIA RAISIN BOWL
(Beginning in 1992, Mid-American Conference and Big West Conference winners met in Las Vegas Bowl)

Year	Player, Team, Position
1981	Arnold Smiley, Toledo, running back
	Marlin Russell, Toledo, linebacker
1982	Chip Otten, Bowling Green, tailback
	Jac Tomasello, Bowling Green, defensive back
1983	Lou Wicks, Northern Ill., fullback
	James Pruitt, Cal St. Fullerton, wide receiver
1984	Randall Cunningham, UNLV, quarterback
	Steve Morgan, Toledo, tailback
1985	Mike Mancini, Fresno St., punter
	Greg Meehan, Bowling Green, flanker
1986	Mike Perez, San Jose St., quarterback
	Andrew Marlatt, Miami (Ohio), defensive tackle
1987	Gary Patton, Eastern Mich., tailback
	Mike Perez, San Jose St., quarterback
1988	Darrell Rosette, Fresno St., running back
	Tony Kimbrough, Western Mich., quarterback
1989	Ron Cox, Fresno St., linebacker
	Sean Jones, Ball St., wide receiver
1990	Sheldon Canley, San Jose St., tailback
	Ken Ealy, Central Mich., wide receiver
1991	Mark Szlachcic, Bowling Green, wide receiver
	Mark Barsotti, Fresno St., quarterback

CHERRY BOWL
(Pontiac, Mich.)

Year	Player, Team, Position
1984	Nate Sassaman, Army
1985	Stan Gelbaugh, Maryland
	Scott Shankweiler, Maryland

DELTA BOWL
(Memphis, Tenn.)

Year	Player, Team, Position
1948	Charlie Conerly, Mississippi

FREEDOM BOWL
(Anaheim, Calif.)

Year	Player, Team, Position
1984	Chuck Long, Iowa, quarterback
	William Harris, Texas, tight end
1985	Chris Chandler, Washington, quarterback
	Barry Helton, Colorado, punter
1986	Gaston Green, UCLA, tailback
	Shane Shumway, Brigham Young, defensive back
1987	Daniel Ford, Arizona St., quarterback
	Chad Hennings, Air Force, defensive tackle
1988	Ty Detmer, Brigham Young, quarterback
	Eric Bieniemy, Colorado, halfback
1989	Cary Conklin, Washington, quarterback
	Huey Richardson, Florida, linebacker
1990	Todd Yert, Colorado St., running back
	Bill Musgrave, Oregon, quarterback
1991	Marshall Faulk, San Diego St., running back
	Ron Jackson, Tulsa, running back
1992	Lorenzo Neal, Fresno St., fullback
	Estrus Crayton, Southern California, tailback
1993	Johnnie Morton, Southern California, wide receiver
	Henry Lusk, Utah, wide receiver
1994	Tedy Bruschi, Arizona, defensive end
	Cal Beck, Utah, kick returner

GARDEN STATE BOWL
(East Rutherford, N.J.)

Year	Player, Team, Position
1978	John Mistler, Arizona St.
1979	Mark Bright, Temple
1980	Terald Clark, Houston
1981	Steve Alatorre, Tennessee
	Anthony Hancock, Tennessee
	Randy Wright, Wisconsin

GOTHAM BOWL
(New York, N.Y.)

Year	Player, Team, Position
1961	Don Trull, Baylor
1962	Willie Ross, Nebraska
	George Mira, Miami (Fla.)

HARBOR BOWL
(San Diego, Calif.)

Year	Player, Team, Position
1947	Bryan Brock, New Mexico
	Bill Nelson, Montana St.

MERCY BOWL
(Los Angeles, Calif.)

Year	Player, Team, Position
1961	Beau Carter, Fresno St.

PASADENA BOWL
(Pasadena, Calif.; Named Junior Rose Bowl in 1967)

Year	Player, Team, Position
1967	Eugene "Mercury" Morris, West Tex. A&M
	Albie Owens, West Tex. A&M
1969	John Featherstone, San Diego St.
1970	Leon Burns, Long Beach St.
	Paul Mattingly, Louisville
1971	Tom Carlsen, Memphis
	Dornell Harris, Memphis

PRESIDENTIAL CUP
(College Park, Md.)

Year	Player, Team, Position
1950	Bob Smith, Texas A&M
	Zippy Morocco, Georgia

SALAD BOWL
(Phoenix, Ariz.)

Year	Player, Team, Position
1950	Bob McQuade, Xavier
	Wilford White, Arizona St.
1951	Jim Bailey, Miami (Ohio)
1952	Gene Shannon, Houston

SEATTLE BOWL
(Seattle, Wash.; Known as Oahu Classic, 1998-2000)

Year	Player, Team, Position
1998	Blane Morgan, Air Force, quarterback
1999	Avion Weaver, Hawaii, running back
2000	Terrance Edwards, Georgia, wide receiver
2001	George Godsey, Georgia Tech, quarterback
2002	James MacPherson, Wake Forest, quarterback

SILICON VALLEY CLASSIC
(San Jose, Calif.)

Year	Player, Team, Position
2001	Nick Myers, Michigan St., defensive end
	Charles Rogers, Michigan St., wide receiver
2002	Rodney Davis, Fresno St., running back
2003	Rodney Davis, Fresno St., running back
2004	DeWhitt Betterson, Troy, running back (offense)
	Lionel Hickenbottom, Northern Ill., defensive back (defense)
	Dustin Utschig, Northern Ill. (special teams)

Heisman Trophy Winners in Bowl Games

YEAR-BY-YEAR BOWL RESULTS FOR HEISMAN WINNERS

(Includes bowl games immediately after awarding of Heisman Trophy)

Of the 70 winners of the 71 Heisman Trophies (Archie Griffin won twice), 46 played in bowl games after they received their prize. Of those 46 players, only 22 were on the winning team in the bowl.

Houston's Andre Ware is the only Heisman recipient to miss a bowl date since 1969. The Cougars were on probation during the 1989 season and were ineligible for selection to a bowl. Before that lapse, Oklahoma's Steve Owens in 1969 was the last Heisman awardee not to participate in a bowl game.

Only three of the first 22 Heisman Trophy winners played in bowl games after receiving the award—TCU's Davey O'Brien in 1938, Georgia's Frank Sinkwich in 1942 and SMU's Doak Walker in 1948.

Year	Heisman Winner, Team, Position	Bowl (Opponent, Result)
1935	Jay Berwanger, Chicago, HB	Did not play in bowl
1936	Larry Kelley, Yale, E	Did not play in bowl
1937	Clint Frank, Yale, HB	Did not play in bowl
1938	Davey O'Brien, TCU, QB	Sugar (Carnegie Mellon, W 15-7)
1939	Nile Kinnick, Iowa, HB	Did not play in bowl
1940	Tom Harmon, Michigan, HB	Did not play in bowl
1941	Bruce Smith, Minnesota, HB	Did not play in bowl
1942	Frank Sinkwich, Georgia, HB	Rose (UCLA, W 9-0)
1943	Angelo Bertelli, Notre Dame, QB	Did not play in bowl
1944	Les Horvath, Ohio St., QB	Did not play in bowl
1945	Doc Blanchard, Army, FB	Did not play in bowl
1946	Glenn Davis, Army, HB	Did not play in bowl
1947	Johnny Lujack, Notre Dame, QB	Did not play in bowl
1948	Doak Walker, SMU, HB	Cotton (Oregon, W 21-13)
1949	Leon Hart, Notre Dame, E	Did not play in bowl
1950	Vic Janowicz, Ohio St., HB	Did not play in bowl
1951	Dick Kazmeier, Princeton, HB	Did not play in bowl
1952	Billy Vessels, Oklahoma, HB	Did not play in bowl
1953	John Lattner, Notre Dame, HB	Did not play in bowl
1954	Alan Ameche, Wisconsin, FB	Did not play in bowl
1955	Howard Cassady, Ohio St., HB	Did not play in bowl
1956	Paul Hornung, Notre Dame, QB	Did not play in bowl
1957	John David Crow, Texas A&M, HB	Gator (Tennessee, L 3-0)
1958	Pete Dawkins, Army, HB	Did not play in bowl
1959	Billy Cannon, LSU, HB	Sugar (Mississippi, L 21-0)
1960	Joe Bellino, Navy, HB	Orange (Missouri, L 21-14)
1961	Ernie Davis, Syracuse, HB	Liberty (Miami [Fla.], W 15-14)
1962	Terry Baker, Oregon St., QB	Liberty (Villanova, W 6-0)
1963	Roger Staubach, Navy, QB	Cotton (Texas, L 28-6)
1964	John Huarte, Notre Dame, QB	Did not play in bowl
1965	Mike Garrett, Southern California, HB	Did not play in bowl
1966	Steve Spurrier, Florida, QB	Orange (Georgia Tech, W 27-12)
1967	Gary Beban, UCLA, QB	Did not play in bowl
1968	O.J. Simpson, Southern California, HB	Rose (Ohio St., L 27-16)
1969	Steve Owens, Oklahoma, HB	Did not play in bowl
1970	Jim Plunkett, Stanford, QB	Rose (Ohio St., W 27-17)
1971	Pat Sullivan, Auburn, QB	Sugar (Oklahoma, L 40-22)
1972	Johnny Rodgers, Nebraska, FL	Orange (Notre Dame, W 40-6)
1973	John Cappelletti, Penn St., HB	Orange (LSU, W 16-9)
1974	Archie Griffin, Ohio St., HB	Rose (Southern California, L 18-17)
1975	Archie Griffin, Ohio St., HB	Rose (UCLA, L 23-10)
1976	Tony Dorsett, Pittsburgh, HB	Sugar (Georgia, W 27-3)
1977	Earl Campbell, Texas, HB	Cotton (Notre Dame, L 38-10)
1978	Billy Sims, Oklahoma, HB	Orange (Nebraska, W 31-24)
1979	Charles White, Southern California, HB	Rose (Ohio St., W 17-16)
1980	George Rogers, South Carolina, HB	Gator (Pittsburgh, L 37-9)
1981	Marcus Allen, Southern California, HB	Fiesta (Penn St., L 26-10)
1982	Herschel Walker, Georgia, HB	Sugar (Penn St., L 27-23)
1983	Mike Rozier, Nebraska, HB	Orange (Miami [Fla.], L 31-30)
1984	Doug Flutie, Boston College, QB	Cotton (Houston, W 45-28)
1985	Bo Jackson, Auburn, HB	Cotton (Texas A&M, L 36-16)
1986	Vinny Testaverde, Miami (Fla.), QB	Fiesta (Penn St., L 14-10)
1987	Tim Brown, Notre Dame, WR	Cotton (Texas A&M, L 35-10)
1988	Barry Sanders, Oklahoma St., RB	Holiday (Wyoming, W 62-14)
1989	Andre Ware, Houston, QB	Did not play in bowl
1990	Ty Detmer, Brigham Young, QB	Holiday (Texas A&M, L 65-14)
1991	Desmond Howard, Michigan, WR	Rose (Washington, L 34-14)
1992	Gino Torretta, Miami (Fla.), QB	Sugar (Alabama, L 34-13)
1993	Charlie Ward, Florida St., QB	Orange (Nebraska, W 18-16)
1994	Rashaan Salaam, Colorado, RB	Fiesta (Notre Dame, W 41-24)
1995	Eddie George, Ohio St., RB	Fla. Citrus (Tennessee, L 20-14)
1996	Danny Wuerffel, Florida, QB	Sugar (Florida St., W 52-20)
1997	Charles Woodson, Michigan, CB	Rose (Washington St., W 21-16)
1998	Ricky Williams, Texas, RB	Cotton (Mississippi St., W 38-11)
1999	Ron Dayne, Wisconsin, RB	Rose (Stanford, W 17-9)
2000	Chris Weinke, Florida St., QB	Orange (Oklahoma, L 13-2)
2001	Eric Crouch, Nebraska, QB	Rose (Miami [Fla.], L 37-14)
2002	Carson Palmer, Southern California, QB	Orange (Iowa, W 38-17)
2003	Jason White, Oklahoma, QB	Sugar (LSU, L 21-14)
2004	Matt Leinart, Southern California, QB	Orange (Oklahoma, W 55-19)
2005	Reggie Bush, Southern California, RB	Rose (Texas, L, 41-38)

BOWLS FOR HEISMAN WINNERS

Bowl	Heisman Winner Year	Heisman Winners
Rose	1942, 1968, 1970, 1974, 1975, 1979, 1991, 1997, 1999, 2001, 2005	11
Orange	1960, 1966, 1972, 1973, 1978, 1983, 1993, 2000, 2002, 2004	10
Sugar	1938, 1959, 1971, 1976, 1982, 1992, 1996, 2003	8
Cotton	1948, 1963, 1977, 1984, 1985, 1987, 1998	7
Fiesta	1981, 1986, 1994	3
Gator	1957, 1980	2
Holiday	1988, 1990	2
Liberty	1961, 1962	2
Fla. Citrus	1995	1

HEISMAN TROPHY WINNERS WHO WERE BOWL-GAME MVPs

Heisman Winner, Team (Year Won)	Bowl, Year Played
Doak Walker, SMU (1948)	Cotton, 1948
Doak Walker, SMU (1948)	Cotton, 1949
John David Crow, Texas A&M (1957)	Gator, 1957
Billy Cannon, LSU (1959)	Sugar, 1959
Ernie Davis, Syracuse (1961)	Cotton, 1960
Ernie Davis, Syracuse (1961)	Liberty, 1961
Terry Baker, Oregon St. (1962)	Liberty, 1962
Steve Spurrier, Florida (1966)	Sugar, 1966
O.J. Simpson, Southern California (1968)	Rose, 1968
Jim Plunkett, Stanford (1970)	Rose, 1971
Pat Sullivan, Auburn (1971)	Gator, 1971
Johnny Rodgers, Nebraska (1972)	Orange, 1973
Earl Campbell, Texas (1977)	Gator, 1974
Earl Campbell, Texas (1977)	Bluebonnet, 1975*
Billy Sims, Oklahoma (1978)	Orange, 1979
Charles White, Southern California (1979)	Rose, 1979
Charles White, Southern California (1979)	Rose, 1980
George Rogers, South Carolina (1980)	Gator, 1980
Herschel Walker, Georgia (1982)	Sugar, 1981
Doug Flutie, Boston College (1984)	Liberty, 1983
Bo Jackson, Auburn (1985)	Sugar, 1984
Bo Jackson, Auburn (1985)	Liberty, 1984
Bo Jackson, Auburn (1985)	Cotton, 1986
Barry Sanders, Oklahoma St. (1988)	Holiday, 1988
Ty Detmer, Brigham Young (1990)	Freedom, 1988*
Ty Detmer, Brigham Young (1990)	Holiday, 1989
Ty Detmer, Brigham Young (1990)	Holiday, 1991
Charlie Ward, Florida St. (1993)	Orange, 1994
Danny Wuerffel, Florida (1996)	Sugar, 1997
Ricky Williams, Texas (1998)	Cotton, 1999
Ron Dayne, Wisconsin (1999)	Rose, 1999
Ron Dayne, Wisconsin (1999)	Rose, 2000
Carson Palmer, Southern California (2002)	Orange, 2003
Matt Leinart, Southern California (2004)	Rose, 2004
Matt Leinart, Southern California (2004)	Orange, 2005

**Discontinued bowl.*

Bowls and Polls

Associated Press No. 1 Teams Defeated in Bowl Games

Date	Bowl	Teams Involved	Score	New No. 1
1-1-51	Sugar	No. 7 Kentucky beat No. 1 Oklahoma	13-7	Same
1-1-52	Sugar	No. 3 Maryland beat No. 1 Tennessee	28-13	Same
1-1-54	Orange	No. 4 Oklahoma beat No. 1 Maryland	7-0	Same
1-1-61	Rose	No. 6 Washington beat No. 1 Minnesota	17-7	Same
1-1-65	Orange	No. 5 Texas beat No. 1 Alabama	21-17	Same
1-1-66	Rose	No. 5 UCLA beat No. 1 Michigan St.	14-12	Alabama
1-1-71	Cotton	No. 6 Notre Dame beat No. 1 Texas	24-11	Nebraska
12-31-73	Sugar	No. 3 Notre Dame beat No. 1 Alabama	24-23	Notre Dame
1-1-76	Rose	No. 11 UCLA beat No. 1 Ohio St.	23-10	Oklahoma
1-2-78	Cotton	No. 5 Notre Dame beat No. 1 Texas	38-10	Notre Dame
1-1-79	Sugar	No. 2 Alabama beat No. 1 Penn St.	14-7	Alabama
1-1-80	Rose	No. 3 Southern California beat No. 1 Ohio St.	17-16	Alabama
1-1-83	Sugar	No. 2 Penn St. beat No. 1 Georgia	27-23	Penn St.
1-2-84	Orange	No. 5 Miami (Fla.) beat No. 1 Nebraska	31-30	Miami (Fla.)
1-1-86	Orange	No. 3 Oklahoma beat No. 1 Penn St.	25-10	Oklahoma
1-2-87	Fiesta	No. 2 Penn St. beat No. 1 Miami (Fla.)	14-10	Penn St.
1-1-88	Orange	No. 2 Miami (Fla.) beat No. 1 Oklahoma	20-14	Miami (Fla.)
1-1-90	Orange	No. 4 Notre Dame beat No. 1 Colorado	21-6	Miami (Fla.)
1-1-93	Sugar	No. 2 Alabama beat No. 1 Miami (Fla.)	34-13	Alabama
1-2-97	Sugar	No. 3 Florida beat No. 1 Florida St.	52-20	Florida
1-3-03	Fiesta	No. 2 Ohio St. beat No. 1 Miami (Fla.)	31-24	Ohio St. (2 ot)
1-4-06	Rose	No. 2 Texas beat No. 1 Southern California	41-38	Texas

Associated Press No. 1 Vs. No. 2 in Bowl Games

Date	Bowl	Teams, Score
1-1-63	Rose	No. 1 Southern California 42, No. 2 Wisconsin 37
1-1-64	Cotton	No. 1 Texas 28, No. 2 Navy 6
1-1-69	Rose	No. 1 Ohio St. 27, No. 2 Southern California 16
1-1-72	Orange	No. 1 Nebraska 38, No. 2 Alabama 6
1-1-79	Sugar	No. 2 Alabama 14, No. 1 Penn St. 7
1-1-83	Sugar	No. 2 Penn St. 27, No. 1 Georgia 23
1-2-87	Fiesta	No. 2 Penn St. 14, No. 1 Miami (Fla.) 10
1-1-88	Orange	No. 2 Miami (Fla.) 20, No. 1 Oklahoma 14
1-1-93	Sugar*	No. 2 Alabama 34, No. 1 Miami (Fla.) 13
1-1-94	Orange*	No. 1 Florida St. 18, No. 2 Nebraska 16
1-2-96	Fiesta*	No. 1 Nebraska 62, No. 2 Florida 24
1-4-99	Fiesta#	No. 1 Tennessee 23, No. 2 Florida St. 16
1-4-00	Sugar#	No. 1 Florida St. 46, No. 2 Virginia Tech 29
1-3-03	Fiesta#	No. 2 Ohio St. 31, No. 1 Miami (Fla.) 24 (2 ot)
1-4-05	Orange#	No. 1 Southern California 55, No. 2 Oklahoma 19
1-4-06	Rose#	No. 2 Texas 41, No. 1 Southern California 38

**Bowl alliance matched the No. 1 and No. 2 teams. #Bowl Championship Series matched the No. 1 and No. 2 teams.*

Bowl Games and the National Championship

(How the bowl games determined the national champion from 1965 to present. Year listed is the football season before the bowl games.)

Note: The national champion was selected before the bowl games as follows: Associated Press (1936-64 and 1966-67); United Press International (1950-73); Football Writers Association of America (1954); and National Football Foundation and Hall of Fame (1959-70).

1965 The Associated Press (AP) selected Alabama as national champion after it defeated Nebraska, 39-28, in the Orange Bowl January 1, 1966.

1968 AP selected Ohio State as national champion after it defeated Southern California, 27-16, in the Rose Bowl January 1, 1969.

1969 AP selected Texas as national champion after it defeated Notre Dame, 21-17, in the Cotton Bowl January 1, 1970.

1970 AP selected Nebraska as national champion after it defeated LSU, 17-12, in the Orange Bowl January 1, 1971.

1971 AP selected Nebraska as national champion after it defeated Alabama, 38-6, in the Orange Bowl January 1, 1972.

1972 AP selected Southern California as national champion after it defeated Ohio State, 42-17, in the Rose Bowl January 1, 1973.

1973 AP selected Notre Dame as national champion after it defeated Alabama, 24-23, in the Sugar Bowl December 31, 1973.

Beginning in 1974, all four of the national polls waited until after the bowl-game results before selecting a national champion. The following list shows how the bowl games figured in the final national championship polls for AP and UPI:

1974 First year of the agreement between the American Football Coaches Association (AFCA) and the UPI Board of Coaches to declare any teams on NCAA probation ineligible for the poll. AP—Oklahoma (11-0-0) did not participate in a bowl game because of NCAA probation. UPI—Southern California (10-1-1) defeated Ohio State, 18-17, in the Rose Bowl January 1, 1975.

1975 AP and UPI both selected Oklahoma (11-1-0). Coach Barry Switzer's Sooners defeated Michigan, 14-6, in the Orange Bowl January 1, 1976. Ohio State had led the AP poll for nine consecutive weeks until a 23-10 loss to UCLA in the Rose Bowl on January 1, 1976. Oklahoma had led the AP poll for the first four weeks of the year.

1976 AP and UPI both selected Tony Dorsett-led Pittsburgh (12-0-0). Pittsburgh whipped Georgia, 27-3, in the Sugar Bowl January 1, 1977. Pittsburgh took over the No. 1 position from Michigan in the ninth week of the season en route to an undefeated year.

1977 AP and UPI were in agreement again, picking Notre Dame as national titlist. The Irish crushed previously undefeated and top-ranked Texas, 38-10, in the Cotton Bowl January 2, 1978. Notre Dame was the sixth team to be ranked No. 1 during the 1977 season in the AP poll.

1978 This was the last time until the 1991 season that the two polls split on a national champion, with AP selecting Alabama (11-1-0) and UPI going for Southern California (12-1-0). Alabama, ranked No. 2 in the AP poll, upset No. 1 Penn State, 14-7, in the Sugar Bowl January 1, 1979. Alabama had been ranked No. 1 in the first two weeks of the season until a 24-14 loss to Southern California.

1979 Unbeaten Alabama (12-0-0) was the unanimous choice of both polls. Bear Bryant's Tide whipped Arkansas easily, 24-9, in the Sugar Bowl January 1, 1980, to claim the title.

1980 Georgia made it three No. 1's in a row for the Southeastern Conference with an undefeated season (12-0-0) to take the top spot in both polls. Vince Dooley's Bulldogs downed Notre Dame, 17-10, behind freshman phenom Herschel Walker in the Sugar Bowl January 1, 1981.

1981 Both polls selected unbeaten Clemson (12-0-0). The Tigers gave coach Danny Ford the first Clemson national football championship with a 22-15 victory over Nebraska in the Orange Bowl January 1, 1982. Clemson did not take over the AP No. 1 slot until the next-to-last poll of the year.

1982 AP and UPI both selected Penn State (11-1-0). The Nittany Lions were No. 2 in the AP poll but knocked off No. 1 Georgia, 27-23, in the Sugar Bowl January 1, 1983. Georgia had led the AP poll for the final five weeks of the season.

1983 AP and UPI had no choice but to select Miami (Florida) as the unanimous champion after the No. 2 Hurricanes downed No. 1 Nebraska, 31-30, in the Orange Bowl January 2, 1984. Many observers felt this may have been the most exciting Orange Bowl ever played as the Cornhuskers failed on a two-point conversion attempt with 48 seconds remaining. Nebraska had led the AP poll since the first week of the season.

1984 Unknown and a victim of the Mountain time zone, Brigham Young (13-0-0) overcame many obstacles to ascend to No. 1 in both polls. Coach LaVell Edwards' Cougars downed Michigan, 24-17, in the Holiday Bowl December 21, 1984. BYU took over the top spot in the AP poll with three weeks left in the season after four other teams came and went as the top-rated team.

1985 Oklahoma (11-1-0) returned as the unanimous choice of both polls. Barry Switzer's Sooners knocked off top-rated Penn State, 25-10, in the Orange Bowl January 1, 1986, to claim the national title.

1986 Penn State (12-0-0) had to battle top-rated Miami (Florida) in the Fiesta Bowl to take the top slot in both polls. Joe Paterno's No. 2 Nittany Lions upset the Hurricanes, 14-10, January 2, 1987, to claim the championship. Miami (Florida) had been ranked No. 1 for the final 10 weeks of the season.

1987 Miami (Florida) (12-0-0) bounced back to a similar scenario as Jimmy Johnson's Hurricanes played underdog and finished ranked first in both polls. The No. 2 Hurricanes beat No. 1-ranked Oklahoma, 20-14, in the Orange Bowl January 1, 1988. The Sooners had been the top-rated AP team for 13 of the season's 15 polls.

1988 Notre Dame (12-0-0) finished as the top team in both polls and gave the Fiesta Bowl its second national title game in three seasons. Lou Holtz's Irish whipped West Virginia, 34-21, January 2, 1989, to claim their eighth AP title. Notre Dame took over the top spot in the poll from UCLA in the ninth week of the season.

1989 Miami (Florida) (11-1-0) claimed its second national title in three years in both polls. The Hurricanes downed Alabama, 33-25, in the Sugar Bowl January 1, 1990, while No. 1-ranked Colorado lost to Notre Dame, 21-6, in the Orange Bowl to clear the way. Notre Dame led the AP poll for 12 of the 15 weeks.

1990 Colorado (11-1-0) and Georgia Tech (11-0-1) split the polls for the first time since 1978 with the Buffs taking the AP vote and the Jackets the UPI. Colorado bounced back from a disappointing 1989 title march to edge Notre Dame, 10-9, in the Orange Bowl January 1, 1991. Georgia Tech had little trouble with Nebraska, 45-21, in the Florida Citrus Bowl January 1, 1991, to finish as Division I-A's only undefeated team.

1991 Miami (Florida) (12-0-0) and Washington (12-0-0) kept Division I-A playoff talk alive with a split in the national polls for the second consecutive year. The Hurricanes took the AP vote, while the Huskies took both the USA Today/CNN and UPI polls. If either had stumbled in a bowl, then the other would have been a unanimous selection. However, Washington drubbed Michigan, 34-14, in the Rose Bowl, and Miami (Florida) had little trouble shutting out Nebraska, 22-0, in the Orange Bowl later that evening.

1992 No. 2 Alabama (13-0-0) turned in a magnificent performance in the Sugar Bowl by upsetting No. 1 Miami (Florida), 34-13, in a game dominated by the Crimson Tide. It marked the first year of the bowl coalition, and the bowlmeisters managed to match the

top two teams for the national championship. It also marked the 17th time that a No. 1 team in the AP poll was knocked off in a bowl game since 1951. Alabama was named No. 1 in all polls after the January 1, 1993, matchup.

1993 No. 1 Florida State downed No. 2 Nebraska, 18-16, in the Orange Bowl to become a unanimous national champion. Notre Dame, winner over Texas A&M (24-21) in the Cotton Bowl, wanted to claim the title after beating the Seminoles in the regular season. But a late-season loss to Boston College cost the Irish in the polls. Florida State was No. 1 in all polls after the bowls.

1994 No. 1 Nebraska halted a seven-game bowl losing streak by posting a come-from-behind victory, 24-17, over Miami (Florida) in the Orange Bowl to cap a perfect 13-0 season with the national title. No. 2 Penn State, also undefeated at 12-0, downed Oregon, 38-20, in the Rose Bowl but had to settle for second place in the polls. Nebraska was No. 1 in all polls after the bowls.

1995 Another unanimous year for undefeated and No. 1 Nebraska. The Cornhuskers posted back-to-back national titles with a convincing 62-24 victory over No. 2 Florida in the bowl alliance's Fiesta Bowl matchup.

1996 No. 3 Florida took the national crown in all polls after meeting and beating No. 1 Florida State, 52-20, in the bowl alliance matchup in the Sugar Bowl. Just a month earlier, the Seminoles had knocked off No. 1 Florida and the Gators returned the favor. No. 2 Arizona State was defeated, 20-17, by Ohio State in the non-alliance Rose Bowl and dropped out of national championship consideration.

1997 In the last year before the bowl alliance would include the Rose Bowl, the two top-ranked teams—Michigan and Nebraska—never met for the title. Michigan, the final No. 1 in the Associated Press media poll, defeated Washington State, 21-16, in the Rose Bowl, while Nebraska, No. 1 in the final USA Today/ESPN coaches' poll, rolled over Tennessee, 42-17, in the Orange Bowl. Both teams were rewarded with a piece of the national title. It was the fourth time in the 1990s that the national champion was either shared or unclear.

1998 In the first year of the Bowl Championship Series (BCS), the No. 1 and No. 2 teams (Tennessee and Florida State, respectively) met for the title in the Fiesta. The BCS rankings were a compilation of the Associated Press, USA Today/ESPN, Seattle Times, New York Times and Sagarin polls, and schedule strength, to arrive at the top two teams. Tennessee defeated Florida State, 23-16, and was a unanimous No. 1 in all polls.

1999 In the second year of the BCS, No. 1 Florida State met No. 2 Virginia Tech in the Sugar Bowl. Florida State downed the Hokies, 46-29, to capture the title. The Seminoles, ranked No. 1 all year, went wire-to-wire in most polls for its second national prize in the 1990s.

2000 The third year of the BCS again matched the No. 1 and No. 2 teams (Oklahoma and Florida State, respectively), this time in the Orange Bowl. Oklahoma used team speed and a stingy defense to down the Seminoles, 13-2, holding Heisman Trophy winner Chirs Weinke without a touchdown. The Sooners were a unanimous pick in all polls.

2001 In the fourth year of the BCS, Miami (Florida) became the only undefeated team in the country (12-0) and claimed the mythical title by defeating Nebraska, 37-14, in the Rose Bowl. Miami was ranked No. 1 in the AP poll but Nebraska, No. 4 in the poll, was selected for the championship game over No. 2 Oregon. Heisman Trophy winner Eric Crouch was a member of the losing Cornhusker squad, while coach Larry Coker led Miami to the title in his first season as a head coach.

2002 The fifth year of the BCS ratings matched the No. 1 and No. 2 teams (Miami [Florida] and Ohio State) in the Fiesta Bowl and it turned out to be one of the most exciting college football bowls/poll championships. No. 2 Ohio State prevailed 31-24 after two overtime periods over No. 1 Miami (Florida), a team that had been ranked No. 1 since the first week of the season. Jim Tressel coached the Buckeyes to their first title since 1968 in only his second year at the helm. He also had four Division I-AA national titles at Youngstown State.

2003 The sixth year of the BCS brought nothing but questions as the No. 1 and No. 2 teams in both major polls failed to meet in the title game. Southern California and LSU were No. 1 and No. 2, respectively, in both polls (media and coaches'), but No. 3 Oklahoma held onto its No. 1 spot in the BCS final ratings despite being trounced in the Big 12 Conference championship game. The BCS matched Oklahoma and No. 2 LSU in the Sugar Bowl for the BCS title, while No. 1 Southern California played in the Rose Bowl against Michigan. LSU beat Oklahoma, 21-14, to claim the BCS title and the No. 1 slot in the USA Today/ESPN poll, but Southern California downed Michigan, 28-14, to secure its No. 1 ranking in the Associated Press final poll. That meant another split national championship and grumbling began again for a better system to determine a clear-cut national titlist.

2004 In the seventh year of the BCS, five teams – Auburn, Boise State, Oklahoma, Southern California and Utah – finished the regular season undefeated. Southern California and Oklahoma ended the season ranked No. 1 and No. 2, respectively, in the BCS standings and in both polls, earning spots in the BCS national championship game, this time the Orange Bowl. Southern California won, 55-19, to take the national championship outright and secure its second straight season with at least a portion of the title.

2005 In the eighth year of the BCS, only two teams – Southern California and Texas – finished the regular season undefeated. Southern California and Texas ended the season ranked No. 1 and No. 2, respectively, in the BCS standings and in both polls, earning spots in the BCS national championship game. Texas rallied and scored with 18 seconds left to beat Southern California, 41-38, in the Rose Bowl to take the national championship outright.

Bowl Results of Teams Ranked in The Associated Press Poll

The bowls and national polls have been perpetually linked since 1936, when The Associated Press introduced its weekly college football poll. The final AP poll was released at the end of the regular season until 1965, when bowl results were included for one year, dropped for two more and then added again in 1968 until the present. This is a list of the key bowl games as they related to the AP poll since 1936 (with pertinent references made to other polls where applicable).

(Key to polls: AP, Associated Press; UPI, United Press International; FW, Football Writers; NFF, National Football Foundation and Hall of Fame; USA/CNN, USA Today/Cable News Network; USA/NFF, USA Today/National Football Foundation and Hall of Fame; UPI/NFF, United Press International/National Football Foundation and Hall of Fame.)

1936 SUGAR—No. 6 Santa Clara beat No. 2 LSU, 21-14; ROSE—No. 3 Pittsburgh beat No. 5 Washington, 21-0; ORANGE—No. 14 Duquesne beat unranked Mississippi St., 13-12; COTTON—No. 16 TCU beat No. 20 Marquette, 16-6. (Minnesota selected No. 1 but did not play in a bowl)

1937 ROSE—No. 2 California beat No. 4 Alabama, 13-0; SUGAR—No. 9 Santa Clara beat No. 8 LSU, 6-0; COTTON—No. 18 Rice beat No. 17 Colorado, 28-14. (Pittsburgh selected No. 1 but did not play in a bowl)

1938 SUGAR—No. 1 TCU beat No. 6 Carnegie Mellon, 15-7; ORANGE—No. 2 Tennessee beat No. 4 Oklahoma, 17-0; ROSE—No. 7 Southern California beat No. 3 Duke, 7-3; COTTON—Unranked St. Mary's (Cal.) beat No. 11 Texas Tech, 20-13. (TCU selected No. 1)

1939 SUGAR—No. 1 Texas A&M beat No. 5 Tulane, 14-13; ROSE—No. 3 Southern California beat No. 2 Tennessee, 14-0; ORANGE—No. 16 Georgia Tech beat No. 6 Missouri, 21-7; COTTON—No. 12 Clemson beat No. 11 Boston College, 6-3. (Texas A&M selected No. 1)

1940 ROSE—No. 2 Stanford beat No. 7 Nebraska, 21-13; SUGAR—No. 5 Boston College beat No. 4 Tennessee, 19-13; COTTON—No. 6 Texas A&M beat No. 12 Fordham, 13-12; ORANGE—No. 9 Mississippi St. beat No. 13 Georgetown, 14-7. (Minnesota selected No. 1 but did not play in a bowl)

1941 ROSE—No. 12 Oregon St. beat No. 2 Duke, 20-16 (played at Durham, N.C., because of World War II); SUGAR—No. 6 Fordham beat No. 7 Missouri, 2-0; COTTON—No. 20 Alabama beat No. 9 Texas A&M, 29-21; ORANGE—No. 14 Georgia beat unranked TCU, 40-26. (Minnesota selected No. 1 but did not play in a bowl)

1942 ROSE—No. 2 Georgia beat No. 13 UCLA, 9-0; SUGAR—No. 7 Tennessee beat No. 4 Tulsa, 14-7; COTTON—No. 11 Texas beat No. 5 Georgia Tech, 14-7; ORANGE—No. 10 Alabama beat No. 8 Boston College, 37-21. (Ohio St. selected No. 1 but did not play in a bowl)

1943 ROSE—Unranked Southern California beat No. 12 Washington, 29-0; COTTON—No. 14 Texas tied unranked Randolph Field, 7-7; SUGAR—No. 13 Georgia Tech beat No. 15 Tulsa, 20-18. (Notre Dame selected No. 1 but did not play in a bowl)

1944 ROSE—No. 7 Southern California beat No. 12 Tennessee, 25-0; ORANGE—Unranked Tulsa beat No. 13 Georgia Tech, 26-12; No. 3 Randolph Field beat No. 20 Second Air Force, 13-6, in a battle of military powers. (Army selected No. 1 but did not play in a bowl)

1945 ROSE—No. 2 Alabama beat No. 11 Southern California, 34-14; COTTON—No. 10 Texas beat unranked Missouri, 40-27; ORANGE—Unranked Miami (Fla.) beat No. 16 Holy Cross, 13-6; SUGAR—No. 5 Oklahoma St. beat No. 7 St. Mary's (Cal.), 33-13. (Army selected No. 1 but did not play in a bowl)

1946 COTTON—No. 8 LSU tied No. 16 Arkansas, 0-0; ROSE—No. 5 Illinois beat No. 4 UCLA, 45-14; SUGAR—No. 3 Georgia beat No. 9 North Carolina, 20-10; ORANGE—No. 10 Rice beat No. 7 Tennessee, 8-0. (Notre Dame selected No. 1 but did not play in a bowl)

1947 ORANGE—No. 10 Georgia Tech beat No. 12 Kansas, 20-14; ROSE—No. 2 Michigan beat No. 8 Southern California, 49-0; SUGAR—No. 5 Texas beat No. 6 Alabama, 27-7; COTTON—No. 3 SMU tied No. 4 Penn St., 13-13. (Notre Dame selected No. 1 but did not play in a bowl; Michigan also declared champion in vote after Rose Bowl victory but AP kept Notre Dame as vote of record)

1948 ROSE—No. 7 Northwestern beat No. 4 California, 20-14; COTTON—No. 10 SMU beat No. 9 Oregon, 21-13; SUGAR—No. 5 Oklahoma beat No. 3 North Carolina, 14-6; ORANGE—Unranked Texas beat No. 8 Georgia, 41-28. (Michigan selected No. 1 but did not play in a bowl)

1949 ORANGE—No. 15 Santa Clara beat No. 11 Kentucky, 21-13; COTTON—No. 5 Rice beat No. 16 North Carolina, 27-13; ROSE—No. 6 Ohio St. beat No. 3 California, 17-14; SUGAR—No. 2 Oklahoma beat No. 9 LSU, 35-0. (Notre Dame selected No. 1 but did not play in a bowl)

1950 ROSE—No. 9 Michigan beat No. 5 California, 14-6; SUGAR—No. 7 Kentucky beat No. 1 Oklahoma, 13-7; ORANGE—No. 10 Clemson beat No. 15 Miami (Fla.), 15-14; COTTON—No. 4 Tennessee beat No. 3 Texas, 20-14. (Oklahoma selected No. 1 in vote before losing in Sugar Bowl)

1951 COTTON—No. 15 Kentucky beat No. 11 TCU, 20-7; ORANGE—No. 5 Georgia Tech beat No. 9 Baylor, 17-14; ROSE—No. 4 Illinois beat No. 7 Stanford, 40-7; SUGAR—No. 3 Maryland beat No. 1 Tennessee, 28-13. (Tennessee selected No. 1 in vote before losing in Sugar Bowl)

1952 ROSE—No. 5 Southern California beat No. 11 Wisconsin, 7-0; SUGAR—No. 2 Georgia Tech beat No. 7 Mississippi, 24-7; ORANGE—No. 9 Alabama beat No. 14 Syracuse, 61-6; COTTON—No. 10 Texas beat No. 8 Tennessee, 16-0. (Michigan St. selected No. 1 but did not play in a bowl)

1953 SUGAR—No. 8 Georgia Tech beat No. 10 West Virginia, 42-19; ORANGE—No. 4 Oklahoma beat No. 1 Maryland, 7-0; COTTON—No. 5 Rice beat No. 13 Alabama, 28-6; ROSE—No. 3 Michigan St. beat No. 5 UCLA, 28-20. (Maryland selected No. 1 before losing in Orange Bowl)

1954 ROSE—No. 1 Ohio St. beat No. 17 Southern California, 20-7; ORANGE—No. 14 Duke beat unranked Nebraska, 34-7; SUGAR—No. 5 Navy beat No. 6 Mississippi, 21-0; COTTON—Unranked Georgia Tech beat No. 10 Arkansas, 14-6. (Ohio St. remained No. 1 but UCLA named in UPI and FW polls)

1955 GATOR—Unranked Vanderbilt beat No. 8 Auburn, 25-13; ROSE—No. 2 Michigan St. beat No. 4 UCLA, 17-14; ORANGE—No. 1 Oklahoma beat No. 3 Maryland, 20-6; COTTON—No. 10 Mississippi beat No. 6 TCU, 14-13; SUGAR—No. 7 Georgia Tech beat No. 11 Pittsburgh, 7-0. (Oklahoma remained No. 1)

1956 SUGAR—No. 11 Baylor beat No. 2 Tennessee, 13-7; ORANGE—No. 20 Colorado beat No. 19 Clemson, 27-21; GATOR—No. 4 Georgia Tech beat No. 13 Pittsburgh, 21-14; ROSE—No. 3 Iowa beat No. 10 Oregon St., 35-19; COTTON—No. 14 TCU beat No. 8 Syracuse, 28-27. (Oklahoma selected No. 1 but did not play in a bowl)

1957 GATOR—No. 13 Tennessee beat No. 9 Texas A&M, 3-0; ROSE—No. 2 Ohio St. beat unranked Oregon, 10-7; COTTON—No. 5 Navy beat No. 8 Rice, 20-7; ORANGE—No. 4 Oklahoma beat No. 16 Duke, 48-21; SUGAR—No. 7 Mississippi beat No. 11 Texas, 39-7. (Auburn selected No. 1 but did not play in a bowl; Ohio St. selected No. 1 in both UPI and FW polls)

1958 SUGAR—No. 1 LSU beat No. 12 Clemson, 7-0; COTTON—No. 6 Air Force tied No. 10 TCU, 0-0; ROSE—No. 2 Iowa beat No. 16 California, 38-12; ORANGE—No. 5 Oklahoma beat No. 9 Syracuse, 21-6. (LSU remained No. 1 in AP and UPI but Iowa selected in FW poll)

1959 COTTON—No. 1 Syracuse beat No. 4 Texas, 23-14; ROSE—No. 8 Washington beat No. 6 Wisconsin, 44-8; ORANGE—No. 5 Georgia beat No. 18 Missouri, 14-0; SUGAR—No. 2 Mississippi beat No. 3 LSU, 21-0; BLUEBONNET—No. 11 Clemson beat No. 7 TCU, 23-7; LIBERTY—No. 12 Penn St. beat No. 10 Alabama, 7-0; GATOR—No. 9 Arkansas beat unranked Georgia Tech, 14-7. (Syracuse selected No. 1 by all four polls)

1960 ROSE—No. 6 Washington beat No. 1 Minnesota, 17-7; COTTON—No. 10 Duke beat No. 7 Arkansas, 7-6; SUGAR—No. 2 Mississippi beat unranked Rice, 14-6; ORANGE—No. 5 Missouri beat No. 4 Navy, 21-14; BLUEBONNET—No. 9 Alabama tied unranked Texas, 3-3. (Minnesota selected No. 1 by AP, UPI and NFF before losing in Rose Bowl; Mississippi named No. 1 in FW poll)

1961 COTTON—No. 3 Texas beat No. 5 Mississippi, 12-7; SUGAR—No. 1 Alabama beat No. 9 Arkansas, 10-3; ORANGE—No. 4 LSU beat No. 7 Colorado, 25-7; GOTHAM—Unranked Baylor beat No. 10 Utah St., 24-9; ROSE—No. 6 Minnesota beat No. 16 UCLA, 21-3. (Alabama selected No. 1 in AP, UPI and NFF, but Ohio St. picked by FW poll)

1962 ROSE—No. 1 Southern California beat No. 2 Wisconsin, 42-37; SUGAR—No. 3 Mississippi beat No. 6 Arkansas, 17-13; COTTON—No. 7 LSU beat No. 4 Texas, 13-0; GATOR—Unranked Florida beat No. 9 Penn St., 17-7; ORANGE—No. 5 Alabama beat No. 8 Oklahoma, 17-0. (Southern California selected No. 1 by all four polls)

1963 COTTON—No. 1 Texas beat No. 2 Navy, 28-6; ORANGE—No. 6 Nebraska beat No. 5 Auburn, 13-7; ROSE—No. 3 Illinois beat unranked Washington, 17-7; SUGAR—No. 8 Alabama beat No. 7 Mississippi, 12-7. (Texas selected No. 1 by all four polls)

1964 ORANGE—No. 5 Texas beat No. 1 Alabama, 21-17; ROSE—No. 4 Michigan beat No. 8 Oregon St., 34-7; COTTON—No. 2 Arkansas beat No. 6 Nebraska, 10-7; SUGAR—No. 7 LSU beat unranked Syracuse, 13-10. (Alabama selected No. 1 by AP and UPI before losing in the Orange Bowl, while Arkansas No. 1 in FW poll and Notre Dame No. 1 in NFF poll)

1965 ***(First year final poll taken after bowl games)*** ROSE—No. 5 UCLA beat No. 1 Michigan St., 14-12; COTTON—Unranked LSU beat No. 2 Arkansas, 14-7; SUGAR—No. 6 Missouri beat unranked Florida, 20-18; ORANGE—No. 4 Alabama beat No. 3 Nebraska, 39-28; BLUEBONNET—No. 7 Tennessee beat unranked Tulsa, 27-6; GATOR—Unranked Georgia Tech beat No. 10 Texas Tech, 31-21. (Alabama selected No. 1 in final poll but Michigan St. named by UPI and NFF polls and tied with Alabama in FW poll)

1966 ***(Returned to final poll taken before bowls)*** SUGAR—No. 3 Alabama beat No. 6 Nebraska, 34-7; ROSE—No. 7 Purdue beat unranked Southern California, 14-13; COTTON—No. 4 Georgia beat No. 10 SMU, 24-9; ORANGE—Unranked Florida beat No. 8 Georgia Tech, 27-12; LIBERTY—No. 9 Miami (Fla.) beat unranked Virginia Tech, 14-7. (Notre Dame selected No. 1 by AP, UPI and FW polls and tied with Michigan St. in NFF poll; neither team played in a bowl game and they tied in a regular-season game)

1967 ROSE—No. 1 Southern California beat No. 4 Indiana, 14-3; SUGAR—Unranked LSU beat No. 6 Wyoming, 20-13; ORANGE—No. 3 Oklahoma beat No. 2 Tennessee, 26-24; COTTON—Unranked Texas A&M beat No. 8 Alabama, 20-16; GATOR—No. 10 Penn St. tied unranked Florida St., 17-17. (Southern California selected No. 1 in all four polls)

1968 ***(Returned to final poll taken after bowl games)*** ROSE—No. 1 Ohio St. beat No. 2 Southern California, 27-16; SUGAR—No. 9 Arkansas beat No. 4 Georgia, 16-2; ORANGE—No. 3 Penn St. beat No. 6 Kansas, 15-14; COTTON—No. 5 Texas beat No. 8 Tennessee, 36-13; BLUEBONNET—No. 20 SMU beat No. 10 Oklahoma, 28-27; GATOR—No. 16 Missouri beat No. 12 Alabama, 35-10. (Ohio St. remained No. 1)

1969 COTTON—No. 1 Texas beat No. 9 Notre Dame, 21-17; SUGAR—No. 13 Mississippi beat No. 3 Arkansas, 27-22; ORANGE—No. 2 Penn St. beat No. 6 Missouri, 10-3; ROSE—No. 5 Southern California beat No. 7 Michigan, 10-3. (Texas remained No. 1)

1970 COTTON—No. 6 Notre Dame beat No. 1 Texas, 24-11; ROSE—No. 12 Stanford beat No. 2 Ohio St., 27-17; SUGAR—No. 5 Tennessee beat No. 11 Air Force, 34-13; ORANGE—No. 3 Nebraska beat No. 8 LSU, 17-12; PEACH—No. 9 Arizona St. beat unranked North Carolina, 48-26. (Nebraska selected No. 1 in AP and FW polls while Texas was No. 1 in UPI and tied with Ohio St. in NFF poll)

1971 ORANGE—No. 1 Nebraska beat No. 2 Alabama, 38-6; SUGAR—No. 3 Oklahoma beat No. 5 Auburn, 40-22; ROSE—No. 16 Stanford beat No. 4 Michigan, 13-12; GATOR—No. 6 Georgia beat unranked North Carolina, 7-3; COTTON—No. 10 Penn St. beat No. 12 Texas, 30-6; FIESTA—No. 8 Arizona St. beat unranked Florida St., 45-38; BLUEBONNET—No. 7 Colorado beat No. 15 Houston, 29-17. (Nebraska remained No. 1 in all four polls)

1972 ROSE—No. 1 Southern California beat No. 3 Ohio St., 42-17; COTTON—No. 7 Texas beat No. 4 Alabama, 17-13; SUGAR—No. 2 Oklahoma beat No. 5 Penn St., 14-0; ORANGE—No. 9 Nebraska beat No. 12 Notre Dame, 40-6; GATOR—No. 6 Auburn beat No. 13 Colorado, 24-3; BLUEBONNET—No. 11 Tennessee beat No. 10 LSU, 24-17. (Southern California remained No. 1 in all four polls)

1973 SUGAR—No. 3 Notre Dame beat No. 1 Alabama, 24-23; ROSE—No. 4 Ohio St. beat No. 7 Southern California, 42-21; ORANGE—No. 6 Penn St. beat No. 13 LSU, 16-9; COTTON—No. 12 Nebraska beat No. 8 Texas, 19-3; FIESTA—No. 10 Arizona St. beat unranked Pittsburgh, 28-7; BLUEBONNET—No. 14 Houston beat No. 17 Tulane, 47-7. (Notre Dame selected No. 1 in AP, FW and NFF polls, Alabama named No. 1 by UPI. No. 2 Oklahoma was on probation and could not go to a bowl game)

1974 ROSE—No. 5 Southern California beat No. 3 Ohio St., 18-17; ORANGE—No. 9 Notre Dame beat No. 2 Alabama, 13-11; GATOR—No. 6 Auburn beat No. 11 Texas, 27-3; COTTON—No. 7 Penn St. beat No. 12 Baylor, 41-20; SUGAR—No. 8 Nebraska beat No. 18 Florida, 13-10; LIBERTY—Unranked Tennessee beat No. 10 Maryland, 7-3. (Oklahoma selected No. 1 in AP poll despite being on probation and not able to participate in bowl game; Southern California named No. 1 by UPI, FW and NFF polls)

1975 ROSE—No. 11 UCLA beat No. 1 Ohio St., 23-10; ORANGE—No. 3 Oklahoma beat No. 5 Michigan, 14-6; LIBERTY—No. 17 Southern California beat No. 2 Texas A&M, 20-0; SUGAR—No. 4 Alabama beat No. 8 Penn St., 13-6; FIESTA—No. 7 Arizona St. beat No. 6 Nebraska, 17-14; COTTON—No. 18 Arkansas beat No. 12 Georgia, 31-10; BLUEBONNET—No. 9 Texas beat No. 10 Colorado, 38-21. (Oklahoma selected No. 1 in all four polls)

1976 SUGAR—No. 1 Pittsburgh beat No. 5 Georgia, 27-3; ROSE—No. 3 Southern California beat No. 2 Michigan, 14-6; COTTON—No. 6 Houston beat No. 4 Maryland, 30-21; LIBERTY—No. 16 Alabama beat No. 7 UCLA, 36-6; ORANGE—No. 11 Ohio St. beat No. 12 Colorado, 27-10; FIESTA—No. 8 Oklahoma beat unranked Wyoming, 41-7; SUN—No. 10 Texas A&M beat unranked Florida, 37-14; BLUEBONNET—No. 13 Nebraska beat No. 9 Texas Tech, 27-24. (Pittsburgh remained No. 1 in all four polls)

1977 COTTON—No. 5 Notre Dame beat No. 1 Texas, 38-10; ORANGE—No. 6 Arkansas beat No. 2 Oklahoma, 31-6; SUGAR—No. 3 Alabama beat No. 9 Ohio St., 35-6; ROSE—No. 13 Washington beat No. 4 Michigan, 27-20; FIESTA—No. 8 Penn St. beat No. 15 Arizona St., 42-30; GATOR—No. 10 Pittsburgh beat No. 11 Clemson, 34-3. (Notre Dame selected No. 1 in all four polls)

1978 SUGAR—No. 2 Alabama beat No. 1 Penn St., 14-7; ROSE—No. 3 Southern California beat No. 5 Michigan, 17-10; ORANGE—No. 4 Oklahoma beat No. 6 Nebraska, 31-24; COTTON—No. 10 Notre Dame beat No. 9 Houston, 35-34; GATOR—No. 7 Clemson beat No. 20 Ohio St., 17-15; FIESTA—No. 8 Arkansas tied No. 15 UCLA, 10-10. (Alabama selected No. 1 in AP, FW and NFF polls, while Southern California named in UPI)

1979 ROSE—No. 3 Southern California beat No. 1 Ohio St., 17-16; SUGAR—No. 2 Alabama beat No. 6 Arkansas, 24-9; ORANGE—No. 5 Oklahoma beat No. 4 Florida St., 24-7; COTTON—No. 8 Houston beat No. 7 Nebraska, 17-14; SUN—No. 13 Washington beat No. 11 Texas, 14-7; FIESTA—No. 10 Pittsburgh beat unranked Arizona, 16-10. (Alabama selected No. 1 in all four polls)

1980 SUGAR—No. 1 Georgia beat No. 7 Notre Dame, 17-10; ORANGE—No. 4 Oklahoma beat No. 2 Florida St., 18-17; ROSE—No. 5 Michigan beat No. 16 Washington, 23-6; COTTON—No. 9 Alabama beat No. 6 Baylor, 30-2; GATOR—No. 3 Pittsburgh beat No. 18 South Carolina, 37-9; SUN—No. 8 Nebraska beat No. 17 Mississippi St., 31-17; FIESTA—No. 10 Penn St. beat No. 11 Ohio St., 31-19; BLUEBONNET—No. 13 North Carolina beat unranked Texas, 16-7. (Georgia remained No. 1 in all four polls)

1981 ORANGE—No. 1 Clemson beat No. 4 Nebraska, 22-15; SUGAR—No. 10 Pittsburgh beat No. 2 Georgia, 24-20; COTTON—No. 6 Texas beat No. 3 Alabama, 14-12; GATOR—No. 11 North Carolina beat unranked Arkansas, 31-27; ROSE—No. 12 Washington beat No. 13 Iowa, 28-0; FIESTA—No. 7 Penn St. beat No. 8 Southern California, 26-10. (Clemson remained No. 1 in all four polls)

1982 SUGAR—No. 2 Penn St. beat No. 1 Georgia, 27-23; ORANGE—No. 3 Nebraska beat No. 13 LSU, 21-20; COTTON—No. 4 SMU beat No. 6 Pittsburgh, 7-3; ROSE—No. 5 UCLA beat No. 19 Michigan, 24-14; ALOHA—No. 9 Washington beat No. 16 Maryland, 21-20; FIESTA—No. 11 Arizona St. beat No. 12 Oklahoma, 32-21; BLUEBONNET—No. 14 Arkansas beat unranked Florida, 28-24. (Penn St. selected No. 1 in all four polls)

1983 ORANGE—No. 5 Miami (Fla.) beat No. 1 Nebraska, 31-30; COTTON—No. 7 Georgia beat No. 2 Texas, 10-9; SUGAR—No. 3 Auburn beat No. 8 Michigan, 9-7; ROSE—Unranked UCLA beat No. 4 Illinois, 45-9; HOLIDAY—No. 9 Brigham Young beat unranked Missouri, 21-17; GATOR—No. 11 Florida beat No. 10 Iowa, 14-6; FIESTA—No. 14 Ohio St. beat No. 15 Pittsburgh, 28-23. (Miami [Fla.] selected No. 1 in all four polls)

1984 HOLIDAY—No. 1 Brigham Young beat unranked Michigan, 24-17; ORANGE—No. 4 Washington beat No. 2 Oklahoma, 28-17; SUGAR—No. 5 Nebraska beat No. 11 LSU, 28-10; ROSE—No. 18 Southern California beat No. 6 Ohio St., 20-17; COTTON—No. 8 Boston College beat unranked Houston, 45-28; GATOR—No. 9 Oklahoma St. beat No. 7 South Carolina, 21-14; ALOHA—No. 10 SMU beat No. 17 Notre Dame, 27-20. (Brigham Young remained No. 1 in all four polls)

1985 ORANGE—No. 3 Oklahoma beat No. 1 Penn St., 25-10; SUGAR—No. 8 Tennessee beat No. 2 Miami (Fla.), 35-7; ROSE—No. 13 UCLA beat No. 4 Iowa, 45-28; COTTON—No. 11 Texas A&M beat No. 16 Auburn, 36-16; FIESTA—No. 5 Michigan beat No. 7 Nebraska, 27-23; BLUEBONNET—No. 10 Air Force beat unranked Texas, 24-16. (Oklahoma selected No. 1 in all four polls)

1986 FIESTA—No. 2 Penn St. beat No. 1 Miami (Fla.), 14-10; ORANGE—No. 3 Oklahoma beat No. 9 Arkansas, 42-8; ROSE—No. 7 Arizona St. beat No. 4 Michigan, 22-15; SUGAR—No. 6 Nebraska beat No. 5 LSU, 30-15; COTTON—No. 11 Ohio St. beat No. 8 Texas A&M, 28-12; CITRUS—No. 10 Auburn beat unranked Southern California, 16-7; SUN—No. 13 Alabama beat No. 12 Washington, 28-6. (Penn St. selected No. 1 in all four polls)

1987 ORANGE—No. 2 Miami (Fla.) beat No. 1 Oklahoma, 20-14; FIESTA—No. 3 Florida St. beat No. 5 Nebraska, 31-28; SUGAR—No. 4 Syracuse tied No. 6 Auburn, 16-16; ROSE—No. 8 Michigan St. beat No. 16 Southern California, 20-17; COTTON—No. 13 Texas A&M beat No. 12 Notre Dame, 35-10; GATOR—No. 7 LSU beat No. 9 South Carolina, 30-13; ALOHA—No. 10 UCLA beat unranked Florida, 20-16. (Miami [Fla.] selected No. 1 in all four polls)

1988 FIESTA—No. 1 Notre Dame beat No. 3 West Virginia, 34-21; ORANGE—No. 2 Miami (Fla.) beat No. 6 Nebraska, 23-3; SUGAR—No. 4 Florida St. beat No. 7 Auburn, 13-7; ROSE—No. 11 Michigan beat No. 5 Southern California, 22-14; COTTON—No. 9 UCLA beat No. 8 Arkansas, 17-3; CITRUS—No. 13 Clemson beat No. 10 Oklahoma, 13-6. (Notre Dame selected No. 1 in all four polls)

1989 ORANGE—No. 4 Notre Dame beat No. 1 Colorado, 21-6; SUGAR—No. 2 Miami (Fla.) beat No. 7 Alabama, 33-25; ROSE—No. 12 Southern California beat No. 3 Michigan, 17-10; COTTON—No. 8 Tennessee beat No. 10 Arkansas, 31-27; FIESTA—No. 5 Florida St. beat No. 6 Nebraska, 41-17; HALL OF FAME—No. 9 Auburn beat No. 21 Ohio St., 31-14; CITRUS—No. 11 Illinois beat No. 15 Virginia, 31-21. (Miami [Fla.] selected No. 1 in all four polls)

1990 ORANGE—No. 1 Colorado beat No. 5 Notre Dame, 10-9; CITRUS—No. 2 Georgia Tech beat No. 19 Nebraska, 45-21; COTTON—No. 4 Miami (Fla.) beat No. 3 Texas, 46-3; BLOCKBUSTER—No. 6 Florida St. beat No. 7 Penn St., 24-17; ROSE—No. 8 Washington beat No. 17 Iowa, 46-34; GATOR—No. 12 Michigan beat No. 15 Mississippi, 35-3; SUGAR—No. 10 Tennessee beat unranked Virginia, 23-22. (Colorado selected No. 1 in AP, FW and NFF polls, but Georgia Tech picked in UPI poll)

1991 ORANGE—No. 1 Miami (Fla.) beat No. 11 Nebraska, 22-0; ROSE—No. 2 Washington beat No. 4 Michigan, 34-14; COTTON—No. 5 Florida St. beat No. 9 Texas A&M, 10-3; BLOCKBUSTER—No. 8 Alabama beat No. 15 Colorado, 30-25; SUGAR—No. 18 Notre Dame beat No. 3 Florida, 39-28; FIESTA—No. 6 Penn St. beat No. 10 Tennessee, 42-17; CITRUS—No. 14 California beat No. 13 Clemson, 37-13; PEACH—No. 12 East Caro. beat No. 21 North Carolina St., 37-34; HOLIDAY—No. 7 Iowa tied unranked Brigham Young, 13-13. (Miami [Fla.] selected No. 1 in AP poll, while Washington named in USA/CNN, NFF and FW polls)

1992 SUGAR—No. 2 Alabama beat No. 1 Miami (Fla.), 34-13; GATOR—No. 14 Florida beat No. 12 North Carolina St., 27-10; COTTON—No. 5 Notre Dame beat No. 4 Texas A&M, 28-3; HALL OF FAME—No. 17 Tennessee beat No. 16 Boston College, 38-23; CITRUS—No. 8 Georgia beat No. 15 Ohio St., 21-14; ROSE—No. 7 Michigan beat No. 9 Washington, 38-31; ORANGE—No. 3 Florida St. beat No. 11 Nebraska, 27-14; FIESTA—No. 6 Syracuse beat No. 10 Colorado, 26-22; BLOCKBUSTER—No. 13 Stanford beat No. 21 Penn St., 24-3; PEACH—No. 19 North Carolina beat No. 24 Mississippi St., 21-17; COPPER—No. 18 Washington St. beat unranked Utah, 31-28. (Alabama selected No. 1 in all four polls)

1993 ORANGE—No. 1 Florida St. beat No. 2 Nebraska, 18-16; SUGAR—No. 8 Florida beat No. 3 West Virginia, 41-7; ROSE—No. 9 Wisconsin beat No. 14 UCLA, 21-16; COTTON—No. 4 Notre Dame beat No. 7 Texas A&M, 24-21; CARQUEST—No. 15 Boston College beat unranked Virginia, 31-13; FIESTA—No. 16 Arizona beat No. 10 Miami (Fla.), 29-0; FLORIDA CITRUS—No. 13 Penn St. beat No. 6 Tennessee, 31-13; HALL OF FAME—No. 23 Michigan beat unranked North Carolina St., 42-7; GATOR—No. 18 Alabama beat No. 12 North Carolina, 24-10; PEACH—No. 24 Clemson beat unranked Kentucky, 14-13; INDEPENDENCE—No. 22 Virginia Tech beat unranked Indiana, 45-20; HOLIDAY—No. 11 Ohio St. beat unranked Brigham Young, 28-21; COPPER—No. 20 Kansas St. beat unranked Wyoming, 52-17; LIBERTY—No. 25 Louisville beat unranked Michigan St., 18-7; ALOHA—No. 17 Colorado beat No. 25 Fresno St., 41-30; JOHN HANCOCK—No. 19 Oklahoma beat unranked Texas Tech, 41-10. (Florida St. selected in all four major polls—AP, FW, USA/CNN and USA/NFF)

1994 ORANGE—No. 1 Nebraska beat No. 3 Miami (Fla.), 24-17; ROSE—No. 2 Penn St. beat No. 12 Oregon, 38-20; FIESTA—No. 4 Colorado beat unranked Notre Dame, 41-24; SUGAR—No. 7 Florida St. beat No. 5 Florida, 23-17; FLORIDA CITRUS—No. 6 Alabama beat No. 13 Ohio St., 24-17; FREEDOM—No. 14 Utah beat No. 15 Arizona, 16-13; ALOHA—Unranked Boston College beat No. 11 Kansas St., 12-7; HOLIDAY—No. 20 Michigan beat No. 10 Colorado St., 24-14; PEACH—No. 23 North Carolina St. beat No. 16 Mississippi St., 28-24; INDEPENDENCE—No. 18 Virginia beat unranked TCU, 20-10; SUN—Unranked Texas beat No. 19 North Carolina, 35-31; GATOR—Unranked Tennessee beat No. 17 Virginia Tech, 45-23. (Nebraska selected in all four major polls—AP, UPI, USA/CNN and FW)

1995 FIESTA—No. 1 Nebraska beat No. 2 Florida, 62-24; ROSE—No. 17 Southern California beat No. 3 Northwestern, 41-32; FLORIDA CITRUS—No. 4 Tennessee beat No. 4 Ohio St., 20-14; ORANGE—No. 8 Florida St. beat No. 6 Notre Dame, 31-26; COTTON—No. 7 Colorado beat No. 12 Oregon, 38-6; SUGAR—No. 13 Virginia Tech beat No. 9 Texas, 28-10; HOLIDAY—No. 10 Kansas St. beat unranked Colorado St., 54-21; ALOHA—No. 11 Kansas beat unranked UCLA, 51-30; ALAMO—No. 19 Texas A&M beat No. 14 Michigan, 22-20; OUTBACK—No. 15 Penn St. beat No. 16 Auburn, 43-14; PEACH—No. 18 Virginia beat unranked Georgia, 34-27. (Nebraska selected in all four major polls—AP, UPI, USA/CNN and FW)

1996 SUGAR—No. 3 Florida beat No. 1 Florida St., 52-20; FIESTA—No. 7 Penn St. beat No. 20 Texas, 38-15; ROSE—No. 4 Ohio St. beat No. 2 Arizona St., 20-17; COTTON—No. 5 Brigham Young beat No. 14 Kansas St., 19-15; FLORIDA CITRUS—No. 9 Tennessee beat No. 11 Northwestern, 48-28; GATOR—No. 12 North Carolina beat No. 25 West Virginia, 20-13; OUTBACK—No. 16 Alabama beat No. 15 Michigan, 17-14; ORANGE—No. 6 Nebraska beat No. 10 Virginia Tech, 41-21; INDEPENDENCE—Unranked Auburn beat No. 24 Army, 32-29; SUN—Unranked Stanford beat unranked Michigan St., 38-0; HOLIDAY—No. 8 Colorado beat No. 13 Washington, 33-21; ALAMO—No. 21 Iowa beat unranked Texas Tech, 27-0; PEACH—No. 17 LSU beat unranked Clemson, 10-7; COPPER—Unranked Wisconsin beat unranked Utah, 38-10; CARQUEST—No. 19 Miami (Fla.) beat unranked Virginia, 31-21; LIBERTY—No. 23 Syracuse beat unranked Houston, 30-17; ALOHA—Unranked Navy beat unranked California, 42-38; LAS VEGAS—Unranked Nevada beat unranked Ball St., 18-15. (Florida selected in all four major polls—AP, USA/CNN, FW and NFF/HOF)

1997 ROSE—No. 1 Michigan beat No. 9 Washington St., 21-16; ORANGE—No. 2 Nebraska beat No. 7 Tennessee, 42-17; SUGAR—No. 3 Florida St. beat No. 12 Ohio St., 31-14; FIESTA—No. 8 Kansas St. beat No. 21 Syracuse, 35-18; COTTON—No. 5 UCLA beat No. 20 Texas A&M, 29-23; FLORIDA CITRUS—No. 4 Florida beat No. 16 Penn St., 21-6; ALAMO—No. 15 Purdue beat No. 24 Oklahoma St., 33-20; GATOR—No. 6 North Carolina beat unranked Virginia Tech, 42-3; HOLIDAY—No. 17 Colorado St. beat No. 23 Missouri, 35-24; PEACH—No. 11 Auburn beat unranked Clemson, 21-17; LAS VEGAS—Unranked Oregon beat unranked Air Force, 41-13; ALOHA—No. 18 Washington beat unranked Michigan St., 51-23; MOTOR CITY—No. 22 Mississippi beat unranked Marshall, 34-31; INSIGHT.COM—Unranked Arizona beat unranked New Mexico, 20-14; INDEPENDENCE—No. 13 LSU beat unranked Notre Dame, 27-9; CARQUEST—No. 25 Georgia Tech beat unranked West Virginia, 35-30; HUMANITARIAN—Unranked Cincinnati beat unranked Utah St., 35-19; SUN—No. 14 Arizona St. beat unranked Iowa, 17-7; LIBERTY—No. 19 Southern Miss. beat unranked Pittsburgh, 41-7; OUTBACK—No. 10 Georgia beat unranked Wisconsin, 33-6. (Michigan selected by AP [media], FW and NFF/HOF, while Nebraska was picked by the USA/ESPN [coaches])

1998 FIESTA—No. 1 Tennessee beat No. 2 Florida St., 23-16; SUGAR—No. 3 Ohio St. beat No. 8 Texas A&M, 24-14; ROSE—No. 9 Wisconsin beat No. 6 UCLA, 38-31; ORANGE—No. 7 Florida beat No. 18 Syracuse, 31-10; HOLIDAY—No. 5 Arizona beat No. 14 Nebraska, 23-20; FLORIDA CITRUS—No. 15 Michigan beat No. 11 Arkansas, 45-31; GATOR—No. 12 Georgia Tech beat No. 17 Notre Dame, 35-28; COTTON—No. 20 Texas beat No. 25 Mississippi St., 38-11; PEACH—No. 19 Georgia beat No. 13 Virginia, 35-33; LIBERTY—No. 10 Tulane beat unranked Brigham Young, 41-27; OUTBACK—No. 22 Penn St. beat unranked Kentucky, 26-14; MICRON PC—No. 24 Miami (Fla.) beat unranked North Carolina St., 46-23; OAHU CLASSIC—No. 16 Air Force beat unranked Washington, 45-25; ALOHA CLASSIC—Unranked Colorado beat No. 21 Oregon, 51-43; INSIGHT.COM—No. 23 Missouri beat unranked West Virginia, 34-31; LAS VEGAS—Unranked North Carolina beat unranked San Diego St., 20-13; MOTOR CITY—Unranked Marshall beat unranked Louisville, 48-29; MUSIC CITY—Unranked Virginia Tech beat unranked Alabama, 38-7; HUMANITARIAN—Unranked Idaho beat unranked Southern Miss., 42-35; SUN—Unranked TCU beat unranked Southern California, 28-19; INDEPENDENCE—Unranked Mississippi beat unranked Texas Tech, 35-18. (Tennessee, No. 1 in the BCS poll, defeated No. 2 Florida St., 23-16, in the Fiesta Bowl and was named champion in all four major polls—AP [media], USA/ESPN [coaches], FW and NFF/HOF)

1999 SUGAR—No. 1 Florida St. beat No. 2 Virginia Tech, 46-29; FIESTA—No. 3 Nebraska beat No. 6 Tennessee, 31-21; ROSE—No. 4 Wisconsin beat No. 22 Stanford, 17-9; ORANGE—No. 8 Michigan beat No. 5 Alabama, 35-34 in overtime; HOLIDAY—No. 7 Kansas St. beat unranked Washington, 24-20; FLORIDA CITRUS—No. 9 Michigan St. beat No. 10 Florida, 37-34; MOTOR CITY—No. 11 Marshall beat unranked Brigham Young, 21-3; SUN—Unranked Oregon beat No. 12 Minnesota, 24-20; ALAMO—No. 13 Penn St. beat No. 18 Texas A&M, 24-0; COTTON—No. 24 Arkansas beat No. 14 Texas, 27-6; PEACH—No. 15 Mississippi St. beat unranked Clemson, 17-7; LIBERTY—No. 16 Southern Miss. beat unranked Colorado St., 23-17; GATOR—No. 23 Miami (Fla.) beat No. 17 Georgia Tech, 28-13; OUTBACK—No. 21 Georgia beat No. 19 Purdue, 28-25 in overtime; INSIGHT.COM—Unranked Colorado beat No. 25 Boston College, 62-28; LAS VEGAS—Unranked Utah beat unranked Fresno St., 17-16; MOBILE ALABAMA—Unranked TCU beat unranked East Caro., 28-14; ALOHA CLASSIC—Unranked Wake Forest beat unranked Arizona St., 23-3; OAHU CLASSIC—Unranked Hawaii beat unranked Oregon St., 23-17; MUSIC CITY—Unranked Syracuse beat unranked Kentucky, 20-13; HUMANITARIAN—Unranked Boise St. beat unranked Louisville, 34-31; MICRONPC.COM—Unranked Illinois beat unranked Virginia, 63-21; INDEPENDENCE—Unranked Mississippi beat unranked Oklahoma, 27-25. (BCS No. 1 Florida St. beat BCS No. 2 Virginia Tech, 46-29, in the Sugar Bowl and was selected champion in all four major polls—AP [media], USA/ESPN [coaches], FW and NFF/HOF)

2000 ORANGE—No. 1 Oklahoma beat No. 3 Florida St., 13-2; SUGAR—No. 2 Miami (Fla.) beat No. 7 Florida, 37-20; FIESTA—No. 5 Oregon St. beat No. 10 Notre Dame, 41-9; ROSE—No. 4 Washington beat No. 14 Purdue, 34-24; FLORIDA CITRUS—No. 17 Michigan beat No. 20 Auburn, 31-28; GATOR—No. 6 Virginia Tech beat No. 16 Clemson, 41-20; OUTBACK—Unranked South Carolina beat No. 19 Ohio St., 24-7; COTTON—No. 11 Kansas St. beat No. 21 Tennessee, 35-21; INDEPENDENCE–Unranked Mississippi St. beat unranked Texas A&M, 43-41, in overtime; ALAMO—No. 9 Nebraska beat No. 18 Northwestern, 66-17; HOLIDAY—No. 8 Oregon beat No. 12 Texas, 35-30; LIBERTY—No. 23 Colorado St. beat No. 22 Louisville, 22-17; PEACH—Unranked LSU beat No. 15 Georgia Tech, 28-14; OAHU CLASSIC—No. 24 Georgia beat unranked Virginia, 37-14; MOBILE ALABAMA—Unranked Southern Miss. beat No. 13 TCU, 28-21. (BCS No. 1 Oklahoma beat BCS No. 2 Florida St., 13-2, in the Orange Bowl and was selected champion in all four major polls—AP [media], USA/ESPN [coaches], FW and NFF/HOF)

2001 ROSE—No. 1 Miami (Fla.) beat No. 4 Nebraska, 37-14; FIESTA—No. 2 Oregon beat No. 3 Colorado, 38-16; ORANGE—No. 5 Florida beat No. 6 Maryland, 56-23; SUGAR—No. 12 LSU beat No. 7 Illinois, 47-34; FLORIDA CITRUS—No. 8 Tennessee beat No. 17 Michigan, 45-17; GATOR—No. 24 Florida St. beat No. 15 Virginia Tech, 30-17; OUTBACK—No. 14 South Carolina beat No. 22 Ohio St., 31-28; COTTON—No. 10 Oklahoma beat unranked Arkansas, 10-3; PEACH—Unranked North Carolina beat unranked Auburn, 16-10; LIBERTY—No. 23 Louisville beat No. 19 Brigham Young, 28-10; SILICON VALLEY—Unranked Michigan St. beat No. 20 Fresno St., 44-35; SUN—No. 13 Washington St. beat unranked Purdue, 33-27; INSIGHT.COM—No. 18 Syracuse beat unranked Kansas St., 26-3; MOTOR CITY—No. 25 Toledo beat unranked Cincinnati, 23-16; HOLIDAY—No. 9 Texas beat No. 21 Washington, 47-43; MUSIC CITY—Unranked Boston College beat No. 16 Georgia, 20-16; SEATTLE—Unranked Georgia Tech beat No. 11 Stanford, 24-14. (BCS No. 1 Miami [Fla.] beat BCS No. 2 Nebraska, 37-14, in the Rose Bowl and was selected champion in all four major polls—AP [media], USA/ESPN [coaches], FW and NFF/HOF).

2002 FIESTA—No. 2 Ohio St. beat No. 1 Miami (Fla.), 31-24 in two overtimes; ORANGE—No. 5 Southern California beat No. 3 Iowa, 38-17; ROSE—No. 8 Oklahoma beat No. 7 Washington St., 34-14; SUGAR—No. 4 Georgia beat No. 16 Florida St., 26-13; CAPITAL ONE—No. 19 Auburn beat No. 10 Penn St., 13-9; GATOR—No. 17 North Carolina St. beat No. 11 Notre Dame, 28-6. (BCS No. 2 Ohio St. beat BCS No. 1 Miami [Fla.], 31-24 in two overtimes, in the Fiesta Bowl and was selected champion in all four major polls—AP [media], USA/ESPN [coaches], FW and NFF/HOF).

2003 SUGAR—No. 2 LSU beat No. 3 Oklahoma, 21-14; FIESTA—No. 7 Ohio St. beat No. 8 Kansas St., 35-28; ORANGE—No. 10 Miami (Fla.) beat No. 9 Florida St., 16-14; ROSE—No. 1 Southern California beat No. 4 Michigan, 28-14; PEACH—Unranked Clemson beat No. 6 Tennessee, 27-14; COTTON—No. 16 Mississippi beat No. 21 Oklahoma St., 31-28; CAPITAL ONE—No. 11 Georgia beat No. 12 Purdue, 34-27 in overtime; OUTBACK—No. 13 Iowa beat No. 17 Florida, 37-17; HOLIDAY—No. 15 Washington St. beat No. 5 Texas, 28-20. (BCS No. 2 LSU beat BCS No. 1 Oklahoma, 21-14, in the Sugar Bowl and was selected champion in two of the four major polls—USA/ESPN and NFF/HOF. BCS No. 3 Southern California beat BCS No. 4 Michigan, 28-14, in the Rose Bowl and was selected champion in the other two major polls—AP and FW).

2004 ORANGE—No. 1 Southern California beat No. 2 Oklahoma, 55-19; SUGAR—No. 3 Auburn beat No. 9 Virginia Tech, 16-13; ROSE—No. 5 Texas beat No. 12 Michigan, 38-37; FIESTA—No. 6 Utah beat No. 20 Pittsburgh, 35-7; HOLIDAY—No. 21 Texas Tech beat No. 4 California, 45-31; OUTBACK—No. 7 Georgia beat No. 16 Wisconsin, 24-21; LIBERTY—No. 8 Louisville beat No. 10 Boise St., 44-40; CAPITAL ONE—No. 13 Iowa beat No. 11 LSU, 30-25; PEACH—No. 14 Miami (Fla.) beat No. 19 Florida, 27-10; GATOR—No. 15 Florida St. beat No. 23 West Virginia, 30-18; COTTON—No. 17 Tennessee beat No. 25 Texas A&M, 38-7; MPC COMPUTERS—Unranked Fresno St. beat No. 18 Virginia, 37-34 in overtime; ALAMO—No. 22 Ohio St. beat unranked Oklahoma St., 33-7; SUN—No. 24 Arizona St. beat unranked Purdue, 27-23. (BCS No. 1 Southern California beat BCS No. 2 Oklahoma, 55-19, in the Orange Bowl and was selected champion in all four major polls—AP [media], USA/ESPN [coaches], FW and NFF/HOF).

2005 ROSE—No. 2 Texas beat No. 1 Southern California, 41-38; ORANGE—No. 3 Penn St. beat No. 22 Florida St., 26-23 in three overtimes; FIESTA—No. 4 Ohio St. beat No. 5 Notre Dame, 34-20; HOLIDAY—Unranked Oklahoma beat No. 6 Oregon, 17-14; CAPITAL ONE—No. 21 Wisconsin beat No. 7 Auburn, 24-10; SUGAR—No. 11 West Virginia beat No. 8 Georgia, 38-35; PEACH—No. 10 LSU beat No. 9 Miami (Fla.), 40-3; GATOR—No. 12 Virginia Tech beat No. 15 Louisville, 35-24; COTTON—No. 13 Alabama beat No. 18 Texas Tech, 13-10; HOUSTON—No. 14 TCU beat unranked Iowa St., 27-24; OUTBACK—No. 16 Florida beat No. 25 Iowa, 31-24; SUN—No. 17 UCLA beat unranked Northwestern, 50-38; MPC COMPUTERS—No. 19 Boston College beat unranked Boise St., 27-21; ALAMO—Unranked Nebraska beat No. 20 Michigan, 32-28; CHAMPS SPORTS—No. 23 Clemson beat unranked Colorado, 19-10; EMERALD—Unranked Utah beat No. 24 Georgia Tech, 38-10. (BCS No. 2 Texas beat BCS No. 1 Southern California, 41-38, in the Rose Bowl and was selected champion in all four major polls—AP [media], USA/ESPN [coaches], FW and NFF/HOF).

Most Consecutive Bowl-Game Victories

(Bowls do not have to be in consecutive years; year listed is calendar year in which bowl was played)

College	Victories (Years)
Florida St.	11 (1985-86-88-89-90-91-92-93-94-95-96)
Southern California	9 (1923-24-30-32-33-39-40-44-45)
Georgia Tech	8 (1947-48-52-53-54-55-56-56)
UCLA	8 (1983-84-85-86-86-87-89-91)
Syracuse	7 (1989-89-90-92-93-96-96)
Alabama	6 (1975-76-78-79-80-81)
Colorado	6 (1993-95-96-97-98-99)
Nebraska	6 (1969-71-72-73-74-74)
Southern California	6 (1975-75-77-77-79-80)
Alabama	5 (1991-93-93-95-97)
Arizona St.	5 (1970-71-72-73-75)
Boston College	5 (2000-01-02-03-04)
Clemson	5 (1986-88-89-89-91)
Fresno St.	5 (1961-82-85-88-89)
Georgia Tech	5 (1985-91-91-97-99)
LSU	5 (1995-96-97-2000-02)
Marshall	5 (1998-99-2000-01-02)
Miami (Fla.)	5 (1988-89-90-91-92)
Miami (Fla.)	5 (1996-98-2000-01-02)
Mississippi	5 (1956-58-58-60-61)
North Carolina	5 (1995-97-98-98-2001)
Notre Dame	5 (1973-75-76-78-79)
Penn St.	5 (1979-80-81-82-83)
Tennessee	5 (1986-86-88-90-91)
Texas	5 (1964-65-66-69-70)
30 teams with	4 (Most recent; Ohio St. – 2003-04-05-06)

Most Consecutive Seasons With Bowl-Game Victories

11 Florida St.—85 Gator, Oklahoma St. 34-23; 86 All-American, Indiana 27-13; 87 Fiesta, Nebraska 31-28; 88 Sugar, Auburn 13-7; 89 Fiesta, Nebraska 41-17; 90 Blockbuster, Penn St. 24-17; 92 Cotton, Texas A&M 10-2; 93 Orange, Nebraska 27-14; 94 Orange, Nebraska 18-16; 95 Sugar, Florida 23-17; 96 Orange, Notre Dame 31-26. Coach: Bobby Bowden.

7 UCLA—83 Rose, Michigan 24-14; 84 Rose, Illinois 45-9; 85 Fiesta, Miami (Fla.) 39-37; 86 Rose, Iowa 45-28; 86 Freedom, Brigham Young 31-10; 87 Aloha, Florida 20-16; 89 Cotton, Arkansas, 17-3. Coach: Terry Donahue.

6 Georgia Tech—52 Orange, Baylor 17-14; 53 Sugar, Mississippi 24-7; 54 Sugar, West Virginia 42-19; 55 Cotton, Arkansas 14-6; 56 Sugar, Pittsburgh 7-0; 56 Gator, Pittsburgh 21-14. Coach: Bobby Dodd.

6 Nebraska—69 Sun, Georgia 45-6; 71 Orange, LSU 17-12; 72 Orange, Alabama 38-6; 73 Orange, Notre Dame 40-6; 74 Cotton, Texas 19-3; 74 Sugar, Florida 13-10. Coaches: Bob Devaney first four games, Tom Osborne last two.

6 Alabama—75 Sugar, Penn St. 13-6; 76 Liberty, UCLA 36-6; 78 Sugar, Ohio St. 35-6; 79 Sugar, Penn St. 14-7; 80 Sugar, Arkansas 24-9; 81 Cotton, Baylor 30-2. Coach: Paul "Bear" Bryant.

6 Southern California—75 Rose, Ohio St. 18-17; 75 Liberty, Texas A&M 20-0; 77 Rose, Michigan 14-6; 77 Bluebonnet, Texas A&M 47-28; 79 Rose, Michigan 17-10; 80 Rose, Ohio St. 17-16. Coaches: John McKay first two games, John Robinson last four.

Active Consecutive Appearances in Bowl Games

(Must have appeared in 2005-06 bowls)

Team	Appearances	Team	Appearances
Michigan	31	Virginia Tech	13
Florida St.	24	Ohio St.	11
Florida	15		

Undefeated, Untied Team Matchups in Bowl Games

Bowl	Date	Winner (Record Going In, Coach)	Loser (Record Going In, Coach)
Rose	1-1-21	California 28 (8-0, Andy Smith)	Ohio St. 0 (7-0, John Wilce)
Rose	1-2-22	0-0 tie: California (9-0, Andy Smith); Wash. & Jeff. (10-0, Earle "Greasy" Neale)	
Rose	1-1-27	7-7 tie: Alabama (9-0, Wallace Wade); Stanford (10-0, Glenn "Pop" Warner)	
Rose	1-1-31	Alabama 24 (9-0, Wallace Wade)	Washington St. 0 (9-0, Orin "Babe" Hollingbery)
Orange	1-2-39	Tennessee 17 (10-0, Bob Neyland)	Oklahoma 0 (10-0, Tom Stidham)
Sugar	1-1-41	Boston College 19 (10-0, Frank Leahy)	Tennessee 13 (10-0, Bob Neyland)
Sugar	1-1-52	Maryland 28 (9-0, Jim Tatum)	Tennessee 13 (10-0, Bob Neyland)
Orange	1-2-56	Oklahoma 20 (10-0, Bud Wilkinson)	Maryland 6 (10-0, Jim Tatum)
Orange	1-1-72	Nebraska 38 (12-0, Bob Devaney)	Alabama 6 (11-0, Paul "Bear" Bryant)
Sugar	12-31-73	Notre Dame 24 (10-0, Ara Parseghian)	Alabama 23 (11-0, Paul "Bear" Bryant)
Fiesta	1-2-87	Penn St. 14 (11-0, Joe Paterno)	Miami (Fla.) 10 (11-0, Jimmy Johnson)
Orange	1-1-88	Miami (Fla.) 20 (11-0, Jimmy Johnson)	Oklahoma 14 (11-0, Barry Switzer)
Fiesta	1-2-89	Notre Dame 34 (11-0, Lou Holtz)	West Virginia 21 (11-0, Don Nehlen)
Sugar	1-1-93	Alabama 34 (12-0, Gene Stallings)	Miami (Fla.) 13 (11-0, Dennis Erickson)
Fiesta	1-2-96	Nebraska 62 (11-0, Tom Osborne)	Florida 24 (12-0, Steve Spurrier)
Sugar	1-4-00	Florida St. 46 (11-0, Bobby Bowden)	Virginia Tech 29 (11-0, Frank Beamer)
Fiesta	1-3-03	Ohio St. 31 (13-0, Jim Tressel)	Miami (Fla.) 24 (2 ot) (12-0, Larry Coker)
Orange	1-4-05	Southern California 55 (12-0, Pete Carroll)	Oklahoma 19 (12-0, Bob Stoops)
Rose	1-4-06	Texas 41 (12-0, Mack Brown)	Southern California 38 (12-0, Pete Carroll)

Undefeated Team Matchups in Bowl Games

(Both teams were undefeated but one or both was tied one or more times)

Bowl	Date	Winner (Record Going In, Coach)	Loser (Record Going In, Coach)
Rose	1-1-25	Notre Dame 27 (9-0, Knute Rockne)	Stanford 10 (7-0-1, Glenn "Pop" Warner)
Rose	1-1-26	Alabama 20 (9-0, Wallace Wade)	Washington 19 (10-0-1, Enoch Bagshaw)
Rose	1-2-33	Southern California 35 (9-0, Howard Jones)	Pittsburgh 0 (8-0-2, Jock Sutherland)
Rose	1-1-35	Alabama 29 (9-0, Frank Thomas)	Stanford 13 (9-0-1, Claude "Tiny" Thornhill)
Rose	1-1-38	California 13 (9-0-1, Leonard "Stub" Allison)	Alabama 0 (9-0, Frank Thomas)
Rose	1-1-40	Southern California 14 (7-0-2, Howard Jones)	Tennessee 0 (10-0, Bob Neyland)
Sugar	1-1-40	Texas A&M 14 (10-0, Homer Norton)	Tulane 13 (8-0-1, Lowell "Red" Dawson)
Rose	1-1-45	Southern California 25 (7-0-2, Jeff Cravath)	Tennessee 0 (7-0-1, John Barnhill)
Cotton	1-1-48	13-13 tie: Penn St. (9-0, Bob Higgins); SMU (9-0-1, Matty Bell)	
Orange	1-1-51	Clemson 15 (8-0-1, Frank Howard)	Miami (Fla.) 14 (9-0-1, Andy Gustafson)
Sugar	1-1-53	Georgia Tech 24 (11-0, Bobby Dodd)	Mississippi 7 (8-0-2, John Vaught)
Rose	1-1-69	Ohio St. 27 (9-0, Woody Hayes)	Southern California 16 (9-0-1, John McKay)
Rose	1-1-80	Southern California 17 (10-0-1, John Robinson)	Ohio St. 16 (11-0, Earle Bruce)
California	12-14-85	Fresno St. 51 (10-0-1, Jim Sweeney)	Bowling Green 7 (11-0, Denny Stolz)

Bowl Rematches of Regular-Season Opponents

Date	Regular Season	Date	Bowl-Game Rematch
10-9-43	Texas A&M 28, LSU 13	1-1-44	(Orange) LSU 19, Texas A&M 14
11-22-45	South Carolina 13, Wake Forest 13	1-1-46	(Gator) Wake Forest 26, South Carolina 14
10-6-56	Iowa 14, Oregon St. 13	1-1-57	(Rose) Iowa 35, Oregon St. 19
10-31-59	LSU 7, Mississippi 3	1-1-60	(Sugar) Mississippi 21, LSU 0
9-18-65	Michigan St. 13, UCLA 3	1-1-66	(Rose) UCLA 14, Michigan St. 12
10-4-75	Ohio St. 41, UCLA 20	1-1-76	(Rose) UCLA 23, Ohio St. 10
11-11-78	Nebraska 17, Oklahoma 14	1-1-79	(Orange) Oklahoma 31, Nebraska 24
9-25-82	UCLA 31, Michigan 27	1-1-83	(Rose) UCLA 24, Michigan 14
9-7-87	Michigan St. 27, Southern California 13	1-1-88	(Rose) Michigan St. 20, Southern California 17
11-26-94	Florida 31, Florida St. 31	1-2-95	(Sugar) Florida St. 23, Florida 17
9-23-95	Toledo 49, Nevada 35	12-14-95	(Las Vegas) Toledo 40, Nevada 37 (ot)
11-30-96	Florida St. 24, Florida 21	1-2-97	(Sugar) Florida 52, Florida St. 20
11-15-97	Notre Dame 24, LSU 6	12-28-97	(Independence) LSU 27, Notre Dame 9

Bowl-Game Facts

The Bowl/Basketball Connection

Eleven times in history, a football bowl winner also won the NCAA men's basketball championship during the same academic year. They are as follows:

Year	School	Bowl	Date of Bowl
2005-06	Florida	Outback	1-2-06
1999-00	Michigan St.	Florida Citrus	1-1-00
1992-93	North Carolina	Peach	1-2-93
1988-89	Michigan	Rose	1-2-89
1981-82	North Carolina	Gator	12-28-81
1973-74	North Carolina St.	Liberty	12-17-73
1965-66	UTEP	Sun	12-31-65
1950-51	Kentucky	Sugar	1-1-51
1947-48	Kentucky	Great Lakes	12-6-47
1945-46	Oklahoma St.	Sugar	1-1-46
1944-45	Oklahoma St.	Cotton	1-1-45

One-Time Wonders

Nine major-college teams have played in only one bowl game in their football history, and three of those have posted victories. The one-time bowlers (listed alphabetically) are as follows:

School	Date	Bowl	Opponent (Score)
Akron	12-26-05	Motor City	Memphis (L, 38-31)
UAB	12-24-04	Hawaii	Hawaii (L, 59-40)
Arkansas St.	12-20-05	New Orleans	Southern Miss. (L, 31-19)
Connecticut	12-27-04	Motor City	Toledo (W, 39-10)
UCF	12-24-05	Hawaii	Nevada (L, 49-48 [ot])
Eastern Mich.	12-12-87	California	San Jose St. (W, 30-27)
Idaho	12-30-98	Humanitarian	Southern Miss. (W, 42-35)
Kent St.	12-29-72	Tangerine	Tampa (L, 21-18)
Troy	12-30-04	Silicon Valley	Northern Ill. (L, 34-21)

Year-by-Year Bowl Facts

(A note about bowl-game dates: Traditionally, bowl games have been played on January 1, but as more bowl games joined the holiday lineup, schedule adjustments were made whereby some bowl games are now played as early as mid-December. In the interest of avoiding confusion, all years referred to in bowl records are the actual calendar year in which the bowl game was played.)

1917 Coach Hugo Bezdek led the first of three teams to the Rose Bowl from 1917 to 1923. His Oregon team beat Penn, 14-0, in 1917; his Mare Island squad defeated Camp Lewis, 19-7, in 1918; and his Penn State team lost to Southern California, 14-3, in 1923. In his 1923 trip with the Nittany Lions, Bezdek almost came to blows with Southern California coach Elmer "Gloomy Gus" Henderson because Penn State did not arrive for the game until an hour after the scheduled kickoff time. Henderson accused Bezdek of not taking the field until the hot California sun had gone down to give his winterized Easterners an advantage.

1919 George Halas (yes, "Papa Bear") was the player of the game for Great Lakes Naval Training Station in Chicago as the Sailors shut out Mare Island, 17-0, in another of the wartime Rose Bowls.

1923 The first Rose Bowl game actually played in the stadium in Pasadena saw Southern California defeat Penn State, 14-3.

1926 Johnny Mack Brown, one of Hollywood's most famous movie cowboys, also was one of college football's most exciting players at Alabama. He was selected player of the game for the Rose Bowl in the Crimson Tide's 20-19 victory over Washington.

1927 The Rose Bowl becomes the first coast-to-coast radio broadcast of a sporting event.

1929 The Rose Bowl game became one of the most famous in bowl history because of California player Roy Riegels' now-legendary wrong-way run. Early in the second quarter, with each team just changing possessions, Georgia Tech was on its own 20. Tech halfback Stumpy Thompson broke for a seven-yard run, fumbled, and Riegels picked up the ball, momentarily headed for the Tech goal, then reversed his field and started running the wrong way. Teammate Benny Lom tried to stop him and finally did on the California one-yard line, where the dazed Riegels was pounced on by a group of Tech tacklers. Lom went back to punt on the next play and the kick was blocked out of the end zone for a safety, which decided the contest, eventually won by Georgia Tech, 8-7.

1938 The first Orange Bowl played in Miami's new stadium, which seated 22,000 at the time, saw Auburn edge Michigan State, 6-0. Also, in the second annual Cotton Bowl, Colorado's do-it-all standout Byron "Whizzer" White, the Rhodes Scholar and future U.S. Supreme Court justice, passed for one score and returned a pass interception for another, but the Buffs lost to Rice, 28-14.

1941 On December 6, 1941, Hawaii defeated Willamette, 20-6, but a second Rainbows' postseason game, scheduled with San Jose State for the next week, was cancelled after the attack on Pearl Harbor.

1942 You would think a team making only one first down and gaining only 75 yards to its opponent's 309 yards could not come out of a game a 29-21 victor, but it happened in the Cotton Bowl as Alabama downed Texas A&M. The Tide intercepted seven of A&M's 42 passes and recovered five Aggie fumbles. Also, the Rose Bowl was moved for one year to Durham, N.C., because of wartime considerations that precluded large gatherings on the West Coast, and Oregon State downed Duke, 20-16.

1946 The first and only bowl game decided after time expired was the Orange Bowl when Miami (Florida) downed Holy Cross, 13-6. Time expired as Miami halfback Al Hudson returned an 89-yard intercepted pass for the deciding score.

1949 A Pacific Coast team had never been allowed to play in a major bowl other than the Rose Bowl, but the conference leadership let Oregon play in the Cotton Bowl against SMU. Doak Walker and Kyle Rote led SMU to a 20-13 victory over the Ducks and quarterback Norm Van Brocklin. John McKay, later the head coach at Southern California, also was on the Oregon roster.

1953 The Rose, Cotton, Sugar and Orange Bowls were televised nationally for the first time.

1954 Dicky Maegle of Rice may be the best-remembered bowl player, not because of his 265 yards rushing and three touchdowns vs. Alabama in 1954, but because of what happened on a 95-yard scoring run. Alabama's Tommy Lewis became infamous by coming off the bench to tackle Maegle in the Cotton Bowl, won by Rice, 28-6.

1960 In one of those pupil-vs.-teacher battles, former Georgia Tech player and assistant coach Frank Broyles led his Arkansas Razorbacks to a 14-7 Gator Bowl victory over his former coach, Bobby Dodd, and the Yellow Jackets.

1962 Oregon State quarterback Terry Baker turned in the longest run in bowl history with a 99-yard scamper to down Villanova, 6-0, in the Liberty Bowl. Baker, an outstanding athlete, became the only Heisman Trophy winner to play in an NCAA Final Four basketball game later that academic year (1963).

1964 Utah and West Virginia became the first teams to play a major bowl game indoors when they met in the Atlantic City Convention Hall. Utah won the Liberty Bowl, 32-6, beneath the bright indoor lights.

1965 The first Orange Bowl played under the lights in Miami saw Texas stun national champion Alabama and quarterback Joe Namath, 21-17.

1968 It was the student beating the teacher in the Cotton Bowl as Texas A&M head coach Gene Stallings saw his Aggies hold on for a 20-16 victory over Alabama and legendary head coach Paul "Bear" Bryant. Stallings had played (at Texas A&M) and coached (at Alabama) under Bryant. The "Bear" met Stallings at midfield after the contest and lifted the 6-foot-3 Aggie coach up in admiration. Also, the Astro-Bluebonnet Bowl (also known as the Bluebonnet Bowl) became the first bowl game to be played in a domed stadium as the Astrodome served as the site of the December 31, 1968, game between SMU (28) and Oklahoma (27).

1970 Three of the four legendary Four Horsemen of Notre Dame came to Dallas to watch the Fighting Irish drop a 21-17 Cotton Bowl game to Texas. The only other time Notre Dame had played in a bowl game was the 1925 Rose Bowl, when the Four Horsemen led the Irish to a 27-10 victory over Stanford.

1971 Notre Dame snapped the second-longest winning streak going into a bowl game by halting Texas' 30-game string, 24-11, in the Cotton Bowl. In 1951, Kentucky had stopped Oklahoma's 31-game streak in the Sugar Bowl, 13-7.

1976 Archie Griffin started his fourth straight Rose Bowl for Ohio State (1973-76), totaling 412 yards on 79 carries in the four games. The Buckeyes, under legendary head coach Woody Hayes, won only the 1974 contest, but Griffin is the only player to win two Heisman Trophies (1974-75).

1989 Texas Tech's James Gray set a college bowl record with 280 yards rushing (broken by Georgia Tech's P.J. Daniels with 307 yards in the 2004 Humanitarian Bowl) in the All-American Bowl against Duke. Brigham Young's Ty Detmer set the bowl passing mark with 576 yards (tied by Marshall's Byron Leftwich in the 2001 GMAC Bowl) versus Penn State in the Holiday Bowl.

Special Regular- and Postseason Games

Postseason Games

UNSANCTIONED OR OTHER BOWLS

The following bowl and/or postseason games were unsanctioned by the NCAA or otherwise had no team classified as major college at the time of the bowl. Most are postseason games; in many cases, complete dates and/or statistics are not available and the scores are listed only to provide a historical reference. Attendance of the game, if known, is listed in parentheses after the score.

ALL-SPORTS BOWL
(Oklahoma City, Okla.)
12-9-61—Okla. Panhandle 28, Langston 14 (8,000)
12-8-62—Neb.-Omaha 34, East Central 21 (2,500)
12-7-63—Northeastern St. 59, Slippery Rock 12
12-5-64—Sul Ross St. 21, East Central 13

ALUMINUM BOWL (NAIA TITLE GAME)
(Little Rock, Ark.)
12-22-56—Montana St. 0, St. Joseph's (Ind.) 0

ANGEL BOWL
(Los Angeles, Calif.)
12-28-46—Florida A&M 6, Wiley 6 (12,000)

AZALEA BOWL
(Orlando, Fla.)
1-1-46—Knoxville 18, Florida Normal 0 (4,000)

AZALEA CLASSIC
(Mobile, Ala.)
12-4-71—Jackson St. 40, Alabama A&M 21
12-7-74—Bethune-Cookman 19, Langston 3 (1,000)

AZTEC BOWL
(Mexico)
12-50—Whittier 27, Mexico All-Stars 14 (at Mexico City)
12-53—Mexico City 45, Eastern N.M. 26 (at Mexico City)
12-97—Division III All-Stars 42, Mexico Collegians 41 (12,000) (at Toluca)
12-12-98—Division III All-Stars 40, Mexico Collegians 13 (18,000) (at Monterrey)
12-99—Division III All-Stars 44, Mexico Collegians 13 (12,000) (at Mexico City)
12-00—Division III All-Stars 27, Mexico Collegians 26 (8,000) (at Merida)
12-15-01—Division III All-Stars 37, Mexico Collegians 5 (10,000) (at Saltillo)
12-02—Division III All-Stars 15, Mexico Collegians 9 (6,000) (at Torreon)
12-13-03—Mexico Collegians 34, Division III All-Stars 31 (8,000) (at Cancun)
12-11-04—Division III All-Stars 23, Mexico Collegians 3 (8,000) (at Cancun)
12-17-05—Division III All-Stars 53, Mexico Collegians 15 (13,000) (at Toluca)

BEAN BOWL
(Scottsbluff, Neb.)
11-24-49—Idaho St. 20, Chadron St. 2
11-23-50—Doane 14, Northern Colo. 6

BEAVER BOWL
(Corry, Pa.)
11-15-58—Slippery Rock 6, Edinboro 0 (3,000)

BICENTENNIAL BOWL
(Little Rock, Ark.)
11-29-75—Henderson St. 27, East Central 14 (2,000)

BICENTENNIAL BOWL
(Richmond, Va.)
12-11-76—South Carolina St. 26, Norfolk St. 10 (7,500)

BOOT HILL BOWL
(Dodge City, Kan.)
12-70—Cameron 13, N.M. Highlands 12
12-4-71—Dakota St. 23, Northwestern Okla. 20 (2,000)
12-2-72—William Penn 17, Emporia St. 14 (2,000)
12-1-73—Millikin 51, Bethany (Kan.) 7 (1,600)
11-30-74—Washburn 21, Millikin 7 (2,500)
11-22-75—Buena Vista 24, St. Mary's (Kan.) 21 (2,700)
11-20-76—Benedictine 29, Washburn 14 (3,000)
11-19-77—Mo. Western St. 35, Benedictine 30 (1,000)
11-18-78—Chadron St. 30, Baker (Kan.) 19 (3,000)
11-17-79—Pittsburg St. 43, Peru St. 14 (2,800)
11-21-80—Cameron 34, Adams St. 16

BOTANY BOWL
11-24-55—Neb.-Kearney 34, Northern St. 13

BOY'S RANCH BOWL
(Abilene, Texas)
12-13-47—Missouri Valley 20, McMurry 13 (2,500)

BURLEY BOWL
(Johnson City, Tenn.)
1-1-46—High Point 7, Milligan 7 (3,500)
11-28-46—Southeastern La. 21, Milligan 13 (7,500)
11-27-47—West Chester 20, Carson-Newman 6 (10,000)
11-25-48—West Chester 7, Appalachian St. 2 (12,000)
11-24-49—Emory & Henry 32, Hanover 0 (12,000)
11-23-50—Emory & Henry 26, Appalachian St. 6 (12,000)
11-22-51—Charleston (W.V.) 27, Lebanon Valley 20 (9,000)
11-27-52—East Tenn. St. 34, Emory & Henry 16
11-26-53—East Tenn. St. 48, Emory & Henry 12
11-25-54—Appalachian St. 28, East Tenn. St. 13
11-24-55—East Tenn. St. 7, Appalachian St. 0
11-22-56—Memphis 32, East Tenn. St. 12

CAJUN BOWL
12-47—McNeese St. 0, Southern Ark. 0

CATTLE BOWL
(Fort Worth, Texas)
1-1-47—Ark.-Pine Bluff 7, Lane 0 (1,000)
1-1-48—Samuel Huston 7, Philander Smith 0 (800)

CEMENT BOWL
(Allentown, Pa.)
12-8-62—West Chester 46, Hofstra 12

CHARITY BOWL
(Los Angeles, Calif.)
12-25-37—Fresno St. 27, Central Ark. 26 (5,000)

CHRISTMAS BOWL
(Natchitoches, La.)
12-6-58—Northwestern St. 18, Sam Houston St. 11
12-5-59—Delta St. 19, East Central 0

CIGAR BOWL
(Tampa, Fla.)
1-1-47—Delaware 21, Rollins 7 (9,500)
1-1-48—Missouri Valley 26, West Chester 7 (10,000)
1-1-49—Missouri Valley 13, St. Thomas (Minn.) 13 (11,000)
1-2-50—Florida St. 19, Wofford 6 (14,000)
1-1-51—Wis.-La Crosse 47, Valparaiso 14 (12,000)
12-29-51—Brooke Army Medical 20, Camp LeJeune Marines 0 (7,500) (see Cigar Bowl in Service Games)
12-13-52—Tampa 21, Lenoir-Rhyne 12 (7,500)
1-1-54—Missouri Valley 12, Wis.-La Crosse 12 (5,000)
12-17-54—Tampa 21, Charleston (W.V.) 0

CITRACADO BOWL
(see Citracado Bowl in Service Games)

COCONUT BOWL
(Miami, Fla.)
1-1-42—Florida Normal 0, Miami All-Stars 0 (9,000)
1-1-46—Bethune-Cookman 32, Albany St. (Ga.) 0 (5,000)
1-1-47—Bethune-Cookman 13, Columbia (S.C.) Sporting Club 0 (5,000)

CORN BOWL
(Bloomington, Ill.)
11-27-47—Southern Ill. 21, North Central (Ill.) 0 (5,500)
11-25-48—Ill. Wesleyan 6, Eastern Ill. 0 (8,500)
11-24-49—Western Ill. 13, Wheaton (Ill.) 0 (4,567)
11-23-50—Mo.-Rolla 7, Illinois St. 6 (2,500)
11-22-51—Lewis 21, William Jewell 12 (2,000)
11-26-53—Western Ill. 32, Iowa Wesleyan 0
11-24-55—Luther 24, Western Ill. 20 (3,100)

COSMOPOLITAN BOWL
(Alexandria, La.)
12-51—McNeese St. 13, Louisiana Col. 6

COTTON-TOBACCO BOWL
(Greensboro, N.C.)
1-1-46—Johnson C. Smith 18, Allen 6
1-1-47—Norfolk St. 0, Richmond 0 (10,000)

COWBOY BOWL
(Lawton, Okla.)
12-11-71—Howard Payne 16, Cameron 13
12-9-72—Harding 30, Langston 27

DOLL AND TOY CHARITY GAME
(Gulfport, Miss.)
12-3-37—Southern Miss. 7, Appalachian St. 0 (2,000)

EASTERN BOWL
(Allentown, Pa.)
12-14-63—East Caro. 27, Northeastern 6 (2,700)

ELKS BOWL
1-2-54—Charleston (W.V.) 12, East Caro. 0 (4,500) (at Greenville, N.C.)
12-11-54—Newberry 20, Appalachian St. 13 (at Raleigh, N.C.)

FISH BOWL
(Corpus Christi, Texas)
11-48—Southwestern (Tex.) 7, Corpus Christi 0

FISH BOWL
(Norfolk, Va.)
12-4-48—Hampton 20, Central St. 19

FLOWER BOWL
(Jacksonville, Fla.)
1-1-42—Johnson C. Smith 13, Lane 0 (4,500)
1-1-43—N.C. A&T 14, Southern U. 6 (2,000)
1-1-44—Allen 33, Winston-Salem 0 (2,000)
1-1-45—Texas College 18, N.C. A&T 0 (5,000)
1-1-46—Grambling 19, Lane 6 (6,000)
1-1-47—Delaware St. 7, Florida Normal 6 (3,000)
1-1-48—Bethune-Cookman 6, Lane 0 (3,000)

FRUIT BOWL
(San Francisco, Calif.)
12-14-47—Central St. 26, Prairie View 0 (9,000)
12-5-48—Southern U. 30, San Fran. St. 0 (5,000)

GATE CITY BOWL
(Atlanta, Ga.)
12-21-74—Tuskegee 15, Norfolk St. 14 (6,252)

GLASS BOWL
(Toledo, Ohio)
12-7-46—Toledo 21, Bates 12 (12,000)
12-6-47—Toledo 20, New Hampshire 14 (13,500)
12-4-48—Toledo 27, Oklahoma City 14 (8,500)
12-3-49—Cincinnati 33, Toledo 13

GOLD BOWL
(Richmond, Va.)
12-3-77—South Carolina St. 10, Winston-Salem 7 (14,000)
12-2-78—Virginia Union 21, N.C. A&T 6 (7,500)
12-1-79—South Carolina St. 39, Norfolk St. 7 (8,000)
12-6-80—N.C. A&T 37, N.C. Central 0 (3,374)

GOLDEN ISLES BOWL
(Brunswick, Ga.)
12-1-62—McNeese St. 21, Samford 14

GRAPE BOWL
(Lodi, Calif.)
12-13-47—Pacific 35, Utah St. 21 (12,000)
12-11-48—Hardin-Simmons 35, Pacific 35 (10,000)

GREAT LAKES BOWL
(Cleveland, Ohio)
12-5-48—John Carroll 14, Canisius 13 (18,000)

GREAT SOUTHWEST BOWL
(Grand Prairie, Texas)
12-31-60—Tex. A&M-Kingsville 45, Arkansas Tech 14 (3,900)

HOLIDAY BOWL
(St. Petersburg, Fla.)
12-21-57—Pittsburg St. 27, Hillsdale 26
12-20-58—Northeastern St. 19, Northern Ariz. 13
12-19-59—Tex. A&M-Kingsville 20, Lenoir-Rhyne 7 (9,500)
12-10-60—Lenoir-Rhyne 15, Humboldt St. 14 (also served as NAIA national title game)

HOOSIER BOWL
(See Turkey Bowl)

INTERNATIONAL BOWL
12-52—Tex. A&M-Kingsville 49, Hereico Colegio Military 0

IODINE BOWL
(Charleston, S.C.)
12-3-49—Johnson C. Smith 20, Allen 12
12-9-50—Allen 20, Bethune-Cookman 0 (1,000)
12-1-51—Allen 33, Morris College 14 (3,000)
12-5-53—Allen 33, Paul Quinn 6

KICKAPOO BOWL
(Wichita Falls, Texas)
12-5-47—Midwestern St. 39, Central Ark. 20 (5,000)

LIONS BOWL
(Ruston, La.)
12-46—Grambling 69, Miss. Industrial 12
12-5-47—Grambling 47, Bethune-Cookman 6
12-49—Grambling 21, Texas College 18
12-2-50—Bishop 35, Grambling 0
12-1-51—Grambling 52, Bishop 0 (at Shreveport, La.)
12-6-52—Grambling 27, Alcorn St. 13 (at Monroe, La.)

LIONS BOWL
(Salisbury, N.C.)
12-13-52—Clarion 13, East Caro. 6 (3,000)

MERCY BOWL II
(Anaheim, Calif.)
12-11-71—Cal St. Fullerton 17, Fresno St. 14 (16,854)

MIRZA SHRINE BOWL
(Pittsburg, Kan.)
12-1-50—Central Mo. St. 32, Pittsburg St. 21

MISSOURI-KANSAS BOWL
(Kansas City, Mo.)
12-4-48—Emporia St. 34, Missouri St. 20

MOILA SHRINE CLASSIC
(St. Joseph, Mo.)
11-24-79—Mo. Western St. 72, William Jewell 44 (1,600)
11-22-80—Truman 17, Pittsburg St. 14 (500)

NATIONAL CLASSIC
(Greensboro, N.C.)
12-4-54—N.C. Central 19, Tennessee St. 6

NEW YEAR'S CLASSIC
(Honolulu, Hawaii)
1-1-34—Santa Clara 26, Hawaii 7
1-1-35—Hawaii 14, California 0 (later called Poi Bowl)

OIL BOWL
(Houston, Texas)
1-1-44—La.-Lafayette 24, Ark.-Monticello 7 (12,000)

OLEANDER BOWL
(Galveston, Texas)
1-2-50—McMurry 19, Missouri Valley 13 (7,500)

OLYMPIAN BOWL
(see Pythian Bowl)

OPTIMIST BOWL
(Houston, Texas)
12-21-46—North Texas 14, Pacific 13 (5,000)

ORANGE BLOSSOM CLASSIC
(Miami, Fla.)
12-2-33—Florida A&M 9, Howard 6
12-13-34—Florida A&M 13, Virginia St. 12
12-12-35—Kentucky St. 19, Florida A&M 10
12-5-36—Prairie View 25, Florida A&M 0
12-9-37—Florida A&M 25, Hampton 20
12-8-38—Florida A&M 9, Kentucky St. 7
12-9-39—Florida A&M 42, Wiley 0
12-7-40—Central St. 0, Florida A&M 0
12-6-41—Florida A&M 15, Tuskegee 7
12-12-42—Florida A&M 12, Texas College 6
12-4-43—Hampton 39, Florida A&M 0
12-9-44—Virginia St. 19, Florida A&M 6
12-8-45—Wiley 32, Florida A&M 6
12-7-46—Lincoln (Pa.) 20, Florida A&M 0 (at Tampa)
12-6-47—Florida A&M 7, Hampton 0
12-4-48—Virginia Union 10, Florida A&M 6 (16,000)
12-10-49—N.C. A&T 20, Florida A&M 14
12-2-50—Central St. 13, Florida A&M 6
12-1-51—Florida A&M 67, N.C. Central 6
12-6-52—Florida A&M 29, Virginia St. 7
12-5-53—Prairie View 33, Florida A&M 27
12-4-54—Florida A&M 67, Md.-East. Shore 19
12-3-55—Grambling 28, Florida A&M 21
12-1-56—Tennessee St. 41, Florida A&M 39
12-14-57—Florida A&M 27, Md.-East. Shore 21
12-13-58—Prairie View 26, Florida A&M 8
12-5-59—Florida A&M 28, Prairie View 7
12-10-60—Florida A&M 40, Langston 26
12-9-61—Florida A&M 14, Jackson St. 8 (47,791)
12-8-62—Jackson St. 22, Florida A&M 6
12-14-63—Morgan St. 30, Florida A&M 7
12-5-64—Florida A&M 42, Grambling 15
12-4-65—Morgan St. 36, Florida A&M 7
12-3-66—Florida A&M 43, Alabama A&M 26
12-2-67—Grambling 28, Florida A&M 25
12-7-68—Alcorn St. 36, Florida A&M 9 (37,398)
12-6-69—Florida A&M 23, Grambling 19 (36,784) (at Tallahassee, Fla.)
12-12-70—Jacksonville St. 21, Florida A&M 7 (31,184)
12-11-71—Florida A&M 27, Kentucky St. 9 (26,161)
12-2-72—Florida A&M 41, Md.-East. Shore 21 (21,606)
12-8-73—Florida A&M 23, South Carolina St. 12 (18,996)
12-7-74—Florida A&M 17, Howard 13 (20,166)
12-6-75—Florida A&M 40, Kentucky St. 13 (27,875)
12-4-76—Florida A&M 26, Central St. 21 (18,000)
12-3-77—Florida A&M 37, Delaware St. 15 (29,493)
12-2-78—Florida A&M 31, Grambling 7

ORCHID BOWL
(Mexico City, Mexico)
1-1-42—Louisiana Col. 10, U. of Mexico 0 (8,000)
12-28-46—Mississippi Col. 43, U. of Mexico 7 (7,500)

PALM FESTIVAL
(Miami, Fla.)
1-2-33—Miami (Fla.) 7, Manhattan 0 (6,000)
1-1-34—Duquesne 33, Miami (Fla.) 7 (3,500) (forerunner to Orange Bowl)

PALMETTO SHRINE
(Columbia, S.C.)
12-10-55—Lenoir-Rhyne 14, Newberry 13 (6,000)

PAPER BOWL
(Pensacola, Fla.)
12-18-48—Jacksonville St. 19, Troy 0
12-16-49—Jacksonville St. 12, West Ala. 7 (3,000)
12-2-50—Pensacola Alumni Cardinals 7, Jacksonville St. 6 (3,600)

PEACH BLOSSOM CLASSIC
(Atlanta, Ga.)
12-9-39—Morris Brown 13, Virginia St. 7
12-6-40—Morris Brown 28, Kentucky St. 6 (1,500)
12-6-41—Morris Brown 7, N.C. Central 6 (6,000) (at Columbus, Ga.)
12-4-42—Morris Brown 20, Lane 0 (3,000) (at Columbus, Ga.)

PEACH BOWL
(Macon, Ga.)
12-13-46—Tenn. Wesleyan 14, Ga. Military 13 (5,000)
12-6-47—Virginia St. 48, Morris Brown 0
12-3-49—Morris Brown 33, Texas College 28 (at Atlanta, Ga.)

PEANUT BOWL
(Dothan, Ala.)
12-21-68—Ouachita Baptist 39, West Ala. 6

PEAR BOWL
(Medford, Ore.)
11-28-46—Southern Ore. St. 13, Central Wash. 8 (3,000) (at Ashland, Ore.)
11-27-47—Pacific Lutheran 27, Southern Ore. St. 21
11-25-48—Col. of Idaho 27, Southern Ore. St. 20 (2,500)
11-24-49—Pacific (Ore.) 33, UC Davis 15 (4,000)
11-23-50—Lewis & Clark 61, San Fran. St. 7 (4,000)
11-24-51—Pacific (Ore.) 25, UC Davis 7 (4,000)

PECAN BOWL
(Orangeburg, S.C.)
12-7-46—South Carolina St. 13, Johnson C. Smith 6
12-13-47—South Carolina St. 7, Allen 0 (3,000)

PELICAN BOWL
(New Orleans, La.)
12-2-72—Grambling 56, N.C. Central 6 (22,500) (at Durham, N.C.)

12-7-74—Grambling 28, South Carolina St. 7 (30,120)
12-27-75—Southern U. 15, South Carolina St. 12 (6,748)

PENINSULA BOWL
(Charleston, S.C.)
12-2-50—Allen 47, South Carolina St. 13 (7,500)

PHILLIPS FIELD BOWL
(Tampa, Fla.)
12-8-51—Tampa 7, Brandeis 0

PIEDMONT TOBACCO BOWL
(Fayetteville, N.C.)
12-7-46—Allen 40, Fayetteville St. 6 (900)

PINEAPPLE BOWL
(Honolulu, Hawaii)
1-1-40—Oregon St. 39, Hawaii 6 (formerly called Poi Bowl)
1-1-41—Fresno St. 3, Hawaii 0
1-1-47—Hawaii 19, Utah 16 (25,000)
1-1-48—Hawaii 33, Redlands 32 (12,000)
1-1-49—Oregon St. 47, Hawaii 27 (15,000)
1-2-50—Stanford 74, Hawaii 20
1-1-51—Hawaii 28, Denver 27
1-1-52—San Diego St. 34, Hawaii 13

POI BOWL
(Honolulu, Hawaii)
1-1-36—Southern California 38, Hawaii 6
1-2-37—Hawaii 18, Honolulu All-Stars 12
1-1-38—Washington 53, Hawaii 13 (13,500)
1-2-39—UCLA 32, Hawaii 7 (later called Pineapple Bowl)

POULTRY BOWL
(Gainesville, Ga.)
12-8-73—Stephen F. Austin 31, Gardner-Webb 10 (2,500)
12-7-74—Guilford 7, William Penn 7 (1,000) (at Greensboro, N.C.) (Guilford awarded win on 10-8 edge in first downs)

PRAIRIE VIEW BOWL
(Also called Bayou City Bowl)
(Houston, Texas)
1-1-29—Atlanta 7, Prairie View 0
1-1-30—Fisk 20, Prairie View 0
1-1-31—Tuskegee 19, Prairie View 7
1-1-32—Prairie View 27, Alabama St. 2
1-1-33—Prairie View 14, Tuskegee 0
1-1-34—Prairie View 20, Langston 7
1-1-35—Tuskegee 15, Prairie View 6
1-1-36—Wiley 7, Prairie View 6
1-1-37—Tuskegee 6, Prairie View 0 (3,000)
1-1-38—Prairie View 27, Florida A&M 14
1-2-39—Prairie View 34, Tuskegee 0
1-1-40—Prairie View 7, Xavier (La.) 6
1-1-41—Prairie View 7, Alabama St. 6
1-1-42—Kentucky St. 19, Prairie View 13
1-1-43—Langston 18, Prairie View 13
1-1-44—Prairie View 6, Wiley 0 (5,000)
1-1-45—Wiley 26, Prairie View 0 (4,000)
1-1-46—Prairie View 12, Tuskegee 0 (10,000)
1-1-47—Prairie View 14, Lincoln (Mo.) 0 (1,500) (called Houston Bowl)
1-1-48—Texas Southern 13, Prairie View 0
1-1-49—Central St. 6, Prairie View 0 (9,000)
1-2-50—Prairie View 27, Fisk 6 (4,718)
1-1-51—Prairie View 6, Bishop 0
1-1-52—Prairie View 27, Ark.-Pine Bluff 26
1-1-53—Texas Southern 13, Prairie View 12 (13,000)
1-1-54—Prairie View 33, Texas Southern 8
1-1-55—Prairie View 14, Texas Southern 12 (10,000)
1-2-56—Prairie View 59, Fisk 0 (7,500)
1-1-57—Prairie View 27, Texas Southern 6
1-1-58—Prairie View 6, Texas Southern 6 (3,500)
1-1-59—Prairie View 34, Langston 8
1-1-60—Prairie View 47, Wiley 10 (1,200)
12-31-60—Prairie View 19, Ark.-Pine Bluff 8 (1,400)
12-1-62—Prairie View 37, Central St. 16

PRETZEL BOWL
(Reading, Pa.)
11-24-51—West Chester 32, Albright 9 (7,500)

PYTHIAN BOWL
(Salisbury, N.C.)
11-26-49—Appalachian St. 21, Catawba 7
12-9-50—West Liberty St. 28, Appalachian St. 26
12-8-51—Lenoir-Rhyne 13, California (Pa.) 7 (4,500)

REFRIGERATOR BOWL
(Evansville, Ind.)
12-4-48—Evansville 13, Missouri Valley 7 (7,500)
12-3-49—Evansville 22, Hillsdale 7
12-2-50—Abilene Christian 13, Gust. Adolphus 7 (8,000)
12-2-51—Arkansas St. 46, Camp Breckinridge 12 (10,000)
12-7-52—Western Ky. 34, Arkansas St. 19 (9,500)
12-6-53—Sam Houston St. 14, Col. of Idaho 12 (7,500)
12-5-54—Delaware 19, Kent St. 7 (4,500)
12-4-55—Jacksonville St. 12, Rhode Island 10 (7,000)
12-1-56—Sam Houston St. 27, Middle Tenn. 13 (3,000)

RICE BOWL
(Stuggart, Ark.)
12-57—Arkansas Tech 19, Ark.-Monticello 7
12-58—Louisiana Col. 39, Arkansas Tech 12
12-2-60—East Central 25, Henderson St. 7

ROCKET BOWL
(Huntsville, Ala.)
11-19-60—Maryville (Tenn.) 19, Millsaps 0

SAN JACINTO SHRINE BOWL
(Pasadena, Texas)
12-4-76—Abilene Christian 22, Harding 12 (8,000)

SHARE BOWL
(Knoxville, Tenn.)
12-11-71—Carson-Newman 54, Fairmont St. 3 (1,200)

SHRIMP BOWL
(Galveston, Texas)
12-27-52—Sam Houston St. 41, Northeastern St. 20 (3,500)

SHRINE BOWL
(Ardmore, Okla.)
12-9-72—Southwestern Okla. 28, Angelo St. 6

SILVER BOWL
(Mexico City, Mexico)
12-20-47—Mexico All-Stars 24, Randolph Field 19
12-11-48—Pacific Fleet 33, Mexico All-Stars 26
12-17-49—Trinity (Tex.) 52, Mexico 6

SMOKY MOUNTAIN BOWL
(Bristol, Tenn.)
11-24-49—West Liberty St. 20, Western Caro. 0 (1,000)

SPACE CITY BOWL
(Huntsville, Ala.)
11-24-66—Jacksonville St. 41, Ark.-Monticello 30
12-9-67—Samford 20, Ark.-Monticello 7

STEEL BOWL
(Birmingham, Ala.)
1-1-41—Morris Brown 19, Central St. 3 (8,000)
1-1-42—Southern College All-Stars 26, Nashville Pros 13
1-1-52—Bethune-Cookman 27, Texas College 13 (1,500)

SUGAR CUP CLASSIC
(New Orleans, La.)
11-28-64—Grambling 42, Bishop 6

TEXHOMA BOWL
(Denison, Texas)
12-10-48—Ouachita Baptist 7, Southeastern Okla. 0
11-25-49—Austin (Tex.) 27, East Central 6

TEXTILE BOWL
(Spartanburg, S.C.)
11-30-74—Wofford 20, South Carolina St. 0 (3,000)

TOBACCO BOWL
(Lexington, Ky.)
12-14-46—Muhlenberg 26, St. Bonaventure 25 (3,000)

TROPICAL BOWL
12-18-51—Morris Brown 21, Alcorn St. 0
12-13-52—Bethune-Cookman 54, Albany St. (Ga.) 0
12-12-53—Virginia Union 13, Bethune-Cookman 0

TURKEY BOWL
11-28-46—Evansville 19, Northern Ill. 7 (12,000) (also called Hoosier Bowl)

VULCAN BOWL
(Birmingham, Ala.)
1-1-42—Langston 13, Morris Brown 0 (7,000)
1-1-43—Texas College 13, Tuskegee 10 (6,000)
1-1-44—Tuskegee 12, Clark (Ga.) 7 (6,000)
1-1-45—Tennessee St. 13, Tuskegee 0 (5,000)
1-1-46—Tennessee St. 33, Texas College 6 (9,000)
1-1-47—Tennessee St. 32, Louisville Municipal 0 (4,000)
1-2-48—Central St. 27, Grambling 21 (8,000)
1-1-49—Kentucky St. 23, N.C. A&T 13 (5,000)

WEST VIRGINIA BOWL
(Clarksburg, W.V.)
12-60—Fairmont St. 13, Salem Int'l 7
11-61—West Va. Wesleyan 12, Salem Int'l 0

WILL ROGERS BOWL
(Oklahoma City, Okla.)
1-1-47—Pepperdine 38, Neb. Wesleyan 13 (800)

YAM BOWL
(Dallas, Texas)
12-25-46—Texas Southern 64, Tuskegee 7 (5,000)
12-25-47—Southern U. 46, Fort Valley St. 0 (1,200)

SERVICE GAMES

AIRBORNE BOWL
12-15-57—101st Airborne 20, 82nd Airborne 14
12-5-59—Fort Campbell 26, Fort Bragg 7

ARAB BOWL
(Oran, Africa)
1-1-44—Army 10, Navy 7 (15,000)

ARMY ALL-STAR GAMES
8-30-42—Washington Redskins 26, Western Army All-Stars 7 (at Los Angeles, Calif.)
9-6-42—Western Army All-Stars 16, Chicago Cardinals 10 (at Denver, Colo.)
9-9-42—Western Army All-Stars 12, Detroit Lions 0 (at Detroit, Mich.)
9-12-42—Eastern Army All-Stars 16, New York Giants 0 (at New York, N.Y.)
9-13-42—Green Bay Packers 36, Western Army All-Stars 21 (at Milwaukee, Wis.)
9-16-42—Eastern Army All-Stars 13, Brooklyn Dodgers 7 (at Baltimore, Md.)
9-19-42—New York Giants 10, Western Army All-Stars 7 (at New York, N.Y.)
9-20-42—Chicago Bears 14, Eastern Army All-Stars 7 (at Boston, Mass.)

ARMY PACIFIC OLYMPICS
(Osaka, Japan)
1-13-46—11th Airborne Angels 27, Clark Field 6
1-27-46—11th Airborne Angels 18, Honolulu All-Stars 0

ARMY-NAVY BENEFIT BOWL
(Tallahassee, Fla.)
12-20-52—Parris Island 49, Fort Benning 0

ATOM BOWL
(Nagasaki, Japan)
12-45—Nishahaya Tigers 14, Bertelli's Bears 13 (2,000)

BAMBINO BOWL
(Bari, Italy)
11-23-44—Technical School 13, Playboys 0 (5,000)

BAMBOO BOWL
(Manila, Philippines)
1-1-46—Clark Field Acpacs 14, Leyte Base 12 (40,000)
1-1-47—Manila Raiders 13, Scofield Barracks 6 (12,000)
12-47—Ryukgus Command Sea Horses 21, Hawaiian Mid-Pacific Commandos 0
1-1-50—All-Navy Guam 19, Clark Air Force Base 7

BLUEBONNET BOWL
(Houston, Texas)
12-25-46—Texas Southern 49, Camp Hood 0

CHERRY BOWL
(Yokohama, Japan)
1-1-52—Camp Drake 26, Yoksuka Naval Base 12

CHIGGER BOWL
(Dutch Guiana)
1-1-45—Army Air Base Bonecrushers 6, Army Airway Rams 0 (1,200)

CHINA BOWL
(Shanghai)
1-27-46—Navy All-Stars 12, Army All-Stars 0
1-1-47—11th Airborne 12, Army-Navy All-Stars 6
1-1-48—Marines (Guam) 45, China All-Stars 0

CIGAR BOWL
12-29-51—Brooke Army Medical 20, Camp LeJeune 0 (7,500)

CITRICADO BOWL
12-56—San Diego Marines 25, UC Santa Barb. 14

COCONUT BOWL
(New Guinea)
1-6-45—Bulldogs 18, Crimson Tide 7 (3,000)

COFFEE BOWL
(London, England)
3-19-44—United States 18, Canada 0

CONCH BOWL
(Key West, Fla.)
11-24-57—Keesler Air Force Base 27, Maxwell Air Force Base 7

11-28-58—Keesler Air Force Base 14, Maxwell Air Force Base 8

COSMOPOLITAN BOWL
(Alexandria, La.)
12-50—Camp Polk 26, Louisiana Col. 7
12-52—Louisiana Col. 14, Alexander Air Base 0

ELECTRONICS BOWL
(Biloxi, Miss.)
12-9-51—Keesler Air Force Base 13, Camp LeJeune 0
12-53—Eglin Air Force Base 19, Keesler Air Force Base 8
12-54—Shaw Air Force Base 20, Keesler Air Force Base 19

EUROPEAN "ORANGE BOWL"
(Heidelberg, Germany)
12-7-46—1st Division Artillery 27, 60th Infantry 13

EUROPEAN "ROSE BOWL"
(Augsburg, Germany)
12-7-46—9th Division 20, 16th Infantry 7 (3,000)

EUROPEAN "SUGAR BOWL"
(Nuremberg, Germany)
12-7-46—Grafenwohr Military 0, 39th Infantry 0

G. I. BOWL
(London, England)
11-12-44—Army G.I.'s 20, Navy Bluejackets 0 (60,000)

ICE BOWL
(Fairbanks, Alaska)
1-1-49—Ladd Air Force Base 0, University of Alaska 0 (500)
1-2-50—University of Alaska 3, Ladd Air Force Base 0
1-1-51—University of Alaska 0, Ladd Air Force Base 0
12-30-52—Ladd Air Force Base 47, University of Alaska 0

IRANIAN BOWL
(Teheran, Iran)
12-12-44—Camp Amirabad 20, Camp Khorramsahr 0 (9,000)

JUNGLE BOWL
(Southwest Pacific)
1-1-45—American All-Stars 49, Marines 0 (6,400)

LILY BOWL
(Hamilton, Bermuda)
1-3-43—Army 19, Navy 18
1-1-44—Navy 19, Army 0
1-7-45—Navy 39, Army 6 (11,000)
1-5-47—Army 7, Navy 7 (9,000)
1-1-48—Air Force 12, Navy 12
1-1-49—Navy All-Stars 25, Kindley Fliers 6

MARINE BOWL
(Pritchard Field, Southwest Pacific)
12-24-44—4th Marines 0, 29th Marines 0 (7,000)

MISSILE BOWL
(Orlando, Fla.)
12-3-60—Quantico Marines 36, Pensacola Air Force Base 6
12-9-61—Fort Eustis 25, Quantico Marines 24
12-15-62—Fort Campbell 14, Lackland Air Force Base 10
12-14-63—Quantico Marines 13, San Diego Marines 10
12-5-64—Fort Benning 9, Fort Eustis 3

PALMETTO SHRINE
(Charleston, S.C.)
1-1-55—Fort Jackson 26, Shaw Air Force Base 21

PARC DES PRINCES BOWL
(Paris, France)
12-19-44—9th Air Force 6, 1st General Hospital 0 (20,000)

POI BOWL
(Honolulu, Hawaii)
(Pacific Ocean Areas Service Championship)
1-8-45—Navy 14, Army Air Force 0 (29,000)

POINSETTIA BOWL
(San Diego, Calif.)
12-20-52—Bolling Air Force Base 35, San Diego NTC 14
12-19-53—Fort Ord 55, Quantico Marines 19
12-19-54—Fort Sill 27, Bolling Air Force Base 6
12-17-55—Fort Ord 35, Pensacola NAS 13

POTATO BOWL
(Belfast, Ireland)
1-1-44—Galloping Gaels 0, Wolverines 0

RICE BOWL
(Tokyo, Japan)
1-1-46—11th Airborne Angels 25, 41st Division 12 (15,000)
12-46—Yokota Air Base 13, 1st AD 8 (7,000)
1-1-48—Korea All-Stars 19, Japan All-Stars 13
1-1-49—Army Ground Forces 13, Air Force 7 (20,000)
1-1-50—Air Force All-Stars 18, Army All-Stars 14
1-1-53—Camp Drake 25, Yokosuka Naval Base 6
1-1-54—Camp Fisher 19, Nagoya Air Base 13
1-1-55—Air Force 21, Marines 14
12-31-55—Air Force 33, Army 14 (40,000)
12-30-56—Army 21, Air Force 6
12-7-57—Johnson Air Base Vanguards 6, Marine Corps Sukiran Streaks 0
12-20-58—Air Force 20, Army 0

RIVIERA BOWL
(Marseille, France)
1-1-45—Railway Shop Battalion Unit 37, Army All-Stars 0 (18,000)

SALAD BOWL
(Phoenix, Ariz.)
1-1-53—San Diego Navy 81, 101st Airborne 20
1-1-54—Fort Ord 67, Great Lakes 12

SATELLITE BOWL
(Cocoa, Fla.)
12-29-57—Fort Carson 12, Fort Dix 6

SHRIMP BOWL
(Galveston, Texas)
1-1-55—Fort Ord 36, Fort Hood 0
12-18-55—Fort Hood 33, Little Creek 13
12-8-56—Bolling Air Force Base 29, Fort Hood 14
12-15-57—Bolling Air Force Base 28, San Diego Marines 7
12-14-58—Eglin Air Force Base 15, Brooke Medics 7
12-13-59—Quantico Marines 90, McClellan Air Force Base 0

SHURI BOWL
12-58—Air Force 60, Marine Corps 0

SPAGHETTI BOWL
(Florence, Italy)
1-1-45—5th Army 20, 12th Air Force 0 (20,000)
1-1-53—Salzburg Army 12, Wiesbaden AFC 7 (at Leghorn, Italy)

SUKIYAKI BOWL
12-56—Air Force 29, Marines 7

TEA BOWL
(London, England)
2-13-44—Canada 16, United States 6 (30,000)
12-31-44—Air Service Command Warriors 13, 8th Air Force Shuttle Raiders 0 (12,000)

TREASURY BOWL
(New York, N.Y.)
12-16-44—Randolph Field 13, 2nd Air Force 6 (8,356)

TYPHOON BOWL
12-56—Army 13, Marines 0

VALOR BOWL
(Chattanooga, Tenn.)
12-7-57—Hamilton Air Force Base 12, Quantico Marines 6

POSTSEASON BOWL INVOLVING NON-I-A TEAMS

HERITAGE BOWL
Site: Atlanta, Ga.
Stadium (Capacity): Georgia Dome (71,228)
Name Changes: Alamo Heritage Bowl (1991); Heritage Bowl (1993-94, 96-99); Jim Walters Heritage Bowl (1995)
Playing Surface: AstroTurf
Playing Sites: Joe Robbie Stadium, Miami (1991); Bragg Memorial Stadium, Tallahassee (1993); Georgia Dome, Atlanta (1994-99)

Date	Score (Attendance)
12-21-91	Alabama St. 36, N.C. A&T 13 (7,724)
1-2-93	Grambling 45, Florida A&M 15 (11,273)
1-1-94	Southern U. 11, South Carolina St. 0 (36,128)
12-30-94	South Carolina St. 31, Grambling 27 (22,179)
12-29-95	Southern U. 30, Florida A&M 25 (25,164)
12-31-96	Howard 27, Southern U. 24 (18,126)
12-27-97	Southern U. 34, South Carolina St. 28 (32,629)
12-26-98	Southern U. 28, Bethune-Cookman 2 (32,955)
12-18-99	Hampton 24, Southern U. 3 (29,561)

MINERAL WATER BOWL
Site: Excelsior Springs, Mo.
Stadium (Capacity): Tiger Stadium (3,000)
Playing Surface: SprinTurf
Playing Sites: Roosevelt Field (1954-75, 2000-03); Tiger Stadium (since 2004)

Date	Score (Attendance)
11-25-54	Hastings 20, Col. of Emporia 14 (4,000)
11-24-55	Missouri Valley 31, Hastings 7
11-22-56	St. Benedict's 14, Northeastern St. 13 (2,000)
11-30-57	William Jewell 33, Hastings 14 (2,000)
11-22-58	Lincoln (Mo.) 21, Emporia St. 0 (2,500)
11-28-59	Col. of Emporia 21, Austin (Tex.) 20 (3,000)
11-26-60	Hillsdale 17, UNI 6 (6,000)
11-25-61	Truman 22, Parsons 8 (8,000)
11-24-62	Adams St. 23, Northern Ill. 20
11-30-63	Northern Ill. 21, Missouri St. 14
11-28-64	North Dakota St. 14, Western St. 13 (4,500)
11-27-65	North Dakota 37, Northern Ill. 20
11-26-66	Adams St. 14, Missouri St. 8 (5,500)
11-25-67	Doane 14, William Jewell 14 (6,500)
11-30-68	Doane 10, Central Mo. St. 0 (6,000)
11-29-69	St. John's (Minn.) 21, Simpson 0 (5,000)
11-28-70	Franklin 40, Wayne St. (Neb.) 12 (2,500)
12-4-71	Bethany (Kan.) 17, Missouri Valley 14 (2,500)
11-18-72	Ottawa 27, Friends 20 (4,500)
11-73	William Jewell 20, St. Mary's (Kan.) 9
11-23-74	Midland 32, Friends 6 (1,500)
11-22-75	Mo. Western St. 44, Graceland (Ia.) 0 (3,300)
1976-91	Game not played
1992-99	Junior-college bowl
12-2-00	Winona St. 43, Mo. Western 41 (3 ot) (2,300)
12-1-01	Central Mo. St. 48, Minn. Duluth 17 (3,592)
12-7-02	Emporia St. 34, Winona St. 27 (ot) (3,022)
12-6-03	Mo. Western St. 24, Concordia-St. Paul 14 (2,500)
12-4-04	Washburn 36, Northern St. 33 (3,674)
12-3-05	Mo. Western St. 35, Concordia-St. Paul 23 (2,250)

NCAA-CERTIFIED ALL-STAR GAMES

EAST-WEST SHRINE CLASSIC
Present Site: San Antonio
Stadium (Capacity): Alamodome (65,000)
Playing Surface: SportField
Playing Sites: Ewing Field, San Francisco (1925); Kezar Stadium, San Francisco (1927-41); Sugar Bowl, New Orleans (1942); Kezar Stadium, San Francisco (1943-66); Candlestick Park, San Francisco (1967-68); Stanford Stadium, Palo Alto (1969); Oakland Coliseum (1971); Candlestick Park, San Francisco (1971-73); Stanford Stadium, Palo Alto (1974-00); SBC Park, San Francisco (2001-05); Alamodome, San Antonio (since 2006)

Date	Score (Attendance)
12-26-25	West 7-0 (20,000)
1-1-27	West 7-3 (15,000)
12-26-27	West 16-6 (27,500)
12-29-28	East 20-0 (55,000)
1-1-30	East 19-7 (58,000)
12-27-30	West 3-0 (40,000)
1-1-32	East 6-0 (45,000)
1-2-33	West 21-13 (45,000)
1-1-34	West 12-0 (35,000)
1-1-35	West 19-13 (52,000)
1-1-36	East 19-3 (55,000)
1-1-37	East 3-0 (38,000)
1-1-38	Tie 0-0 (55,000)
1-2-39	West 14-0 (60,000)
1-1-40	West 28-11 (50,000)
1-1-41	West 20-14 (60,000)
1-3-42	Tie 6-6 (35,000)
1-1-43	East 13-12 (57,000)
1-1-44	Tie 13-13 (55,000)
1-1-45	West 13-7 (60,000)
1-1-46	Tie 7-7 (60,000)
1-1-47	West 13-9 (60,000)
1-1-48	East 40-9 (60,000)
1-1-49	East 14-12 (59,000)
12-31-49	East 28-6 (60,000)
12-30-50	West 16-7 (60,000)
12-29-51	East 15-14 (60,000)
12-27-52	East 21-20 (60,000)
1-2-54	West 31-7 (60,000)
1-1-55	East 13-12 (60,000)
12-31-55	East 29-6 (60,000)
12-29-56	West 7-6 (60,000)
12-28-57	West 27-13 (60,000)
12-27-58	East 26-14 (60,000)
1-2-60	West 21-14 (60,000)

Date	Score (Attendance)
12-31-60	East 7-0 (60,000)
12-30-61	West 21-8 (60,000)
12-29-62	East 25-19 (60,000)
12-28-63	Tie 6-6 (60,000)
1-2-65	West 11-7 (60,000)
12-31-65	West 22-7 (47,000)
12-31-66	East 45-22 (46,000)
12-30-67	East 16-14 (29,000)
12-28-68	West 18-7 (29,000)
12-27-69	West 15-0 (70,000)
1-2-71	West 17-13 (50,000)
12-31-71	West 17-13 (35,000)
12-30-72	East 9-3 (37,000)
12-29-73	East 35-7 (30,000)
12-28-74	East 16-14 (35,000)
1-3-76	West 21-14 (75,000)
1-2-77	West 30-14 (45,000)
12-31-77	West 23-3 (65,000)
1-6-79	East 56-17 (72,000)
1-5-80	West 20-10 (75,000)
1-10-81	East 21-3 (76,000)
1-9-82	West 20-13 (75,000)
1-15-83	East 26-25 (72,999)
1-7-84	East 27-19 (77,000)
1-5-85	West 21-10 (72,000)
1-11-86	East 18-7 (77,000)
1-10-87	West 24-21 (74,000)
1-16-88	West 16-13 (62,000)
1-15-89	East 24-6 (76,000)
1-21-90	West 22-21 (78,000)
1-26-91	West 24-21 (72,000)
1-19-92	West 14-6 (83,000)
1-24-93	East 31-17 (84,000)
1-15-94	West 29-28 (60,000)
1-14-95	West 30-28 (35,079)
1-13-96	West 34-18 (68,500)
1-11-97	East 17-13 (62,500)
1-10-98	West 24-7 (32,500)
1-16-99	East 20-10 (50,000)
1-15-00	East 35-21 (65,246)
1-14-01	West 20-10 (31,549)
1-12-02	West 21-13 (25,035)
1-11-03	East 20-17
1-10-04	West 28-7 (25,602)
1-15-05	East 45-27 (25,518)
1-21-06	West 35-31 (18,533)

Series record: West won 43, East 33, 5 ties.

HULA BOWL
Present Site: Maui, Hawaii
Stadium (Capacity): War Memorial (24,000)
Playing Surface: Grass
Format: From 1947 through 1950, the College All-Stars played the Hawaii All-Stars. Beginning in 1951, the Hawaiian team was augmented by players from the National Football League. This format, however, was changed to an all-collegiate contest—first between the East and West, then between North and South (in 1963), and then back to East and West in 1974 and 1995-96. In 1994, the format went to a collection of collegiate all-stars versus a collection of Hawaiian former collegiate players. In 1997, it reverted back to North-South. In 2005, it returned to an East-West format. Teams are broken down into players from the western United States (team named Kai, Hawaiian for ocean) against eastern United States (team named Aina, Hawaiian for land)
Playing Sites: Honolulu Stadium (1960-74); Aloha Stadium (1975-98); War Memorial (since 1999)

Date	Score (Attendance)
1-10-60	East 34-8 (23,000)
1-8-61	East 14-7 (17,017)
1-7-62	Tie 7-7 (20,598)
1-6-63	North 20-13 (20,000)
1-4-64	North 20-13 (18,177)
1-9-65	South 16-14 (22,100)
1-8-66	North 27-26 (25,000)
1-7-67	North 28-27 (23,500)
1-6-68	North 50-6 (21,000)
1-4-69	North 13-7 (23,000)
1-10-70	South 35-13 (25,000)
1-9-71	North 42-32 (23,500)
1-8-72	North 24-7 (23,000)
1-6-73	South 17-3 (23,000)
1-5-74	East 24-14 (23,000)
1-4-75	East 34-25 (22,000)
1-10-76	East 16-0 (45,458)
1-8-77	West 20-17 (45,579)
1-7-78	West 42-22 (48,197)
1-6-79	East 29-24 (49,132)
1-5-80	East 17-10 (47,096)
1-10-81	West 24-17 (39,010)
1-9-82	West 26-23 (43,002)
1-15-83	East 30-14 (39,456)
1-7-84	West 21-16 (34,216)
1-5-85	East 34-14 (30,767)
1-11-86	West 23-10 (29,564)
1-10-87	West 16-14 (17,775)
1-16-88	West 20-18 (26,737)
1-7-89	East 21-10 (25,000)
1-13-90	West 21-13 (28,742)
1-19-91	East 23-10 (21,926)
1-11-92	West 27-20 (23,112)
1-16-93	West 13-10 (25,479)
1-22-94	College All-Stars 28-15 (33,947)
1-22-95	East 20-9 (19,074)
1-21-96	East 17-10 (25,112)
1-19-97	South 26, North 13 (24,725)
1-18-98	South 20, North 19 (20,079)
1-24-99	South 34, North 14 (23,719)
12-22-99	Tie 28-28 (23,719)
1-20-01	North 31, South 23 (23,719)
2-2-02	South 45, North 28 (24,000)
2-1-03	South 27, North 24
1-17-04	South 26, North 7
1-22-05	East 20, West 13
1-21-06	East 10, West 7

Series records: North-South (1963-73, 97-04)—North won 9, South 9, 1 tie; East-West (1960-62, 1974-93, 1995-96 and 2005-06)—East won 15, West 11, 1 tie; College All-Stars vs. Hawaiian All-Stars (1994)—College All-Stars won 1, Hawaiian All-Stars 0.

LAS VEGAS ALL-AMERICAN CLASSIC
Present Site: Las Vegas, Nev.
Stadium (Capacity): Sam Boyd (36,800)
Playing Surface: TurfTech

Date	Score (Attendance)
1-22-05	West 21, East 16
1-14-06	East 41, West 3

Series record: Series record: East won 1, West 1.

MAGNOLIA GRIDIRON ALL-STAR CLASSIC
Present Site: Jackson, Miss.
Stadium (Capacity): Mississippi Veterans Memorial (60,492)
Playing Surface: Grass
Format: The White team is comprised of Division I-A seniors from schools that did not qualify for or had already played in bowl games, and NAIA players. The Red team is comprised of players from Divisions I-AA, II and III, NAIA players and other schools.

Date	Score (Attendance)
12-24-05	White 17, Red 9

SENIOR BOWL
Played at Ladd-Peebles Stadium in Mobile, Ala., since 1951 under the auspices of the National Football League. North and South teams are composed of senior players who have used all of their collegiate eligibility. In 1991, the teams switched from North and South to AFC and NFC; in 1994, the teams switched back to North and South.

Date	Score (Attendance)
1-7-50	South 22, North 13 (at Jacksonville, Fla.)
1-6-51	South 19, North 18
1-5-52	North 20, South 6
1-3-53	North 28, South 13
1-9-54	North 20, South 14
1-8-55	South 12, North 6
1-7-56	South 12, North 2
1-5-57	South 21, North 7
1-11-58	North 15, South 13
1-3-59	South 21, North 12
1-9-60	North 26, South 7 (40,119)
1-7-61	South 33, North 26
1-6-62	South 42, North 7
1-5-63	South 33, North 27
1-4-64	South 28, North 21 (37,094)
1-9-65	Tie 7-7 (40,605)
1-8-66	South 27, North 18
1-7-67	North 35, South 13
1-6-68	South 34, North 21
1-11-69	North 27, South 16
1-10-70	Tie 37-37
1-9-71	North 31, South 13 (40,646)
1-8-72	North 26, South 21 (40,646)
1-6-73	South 33, North 30 (40,646)
1-12-74	North 16, South 13 (40,646)
1-11-75	Tie 17-17 (40,646)
1-10-76	North 42, South 35 (40,646)
1-9-77	North 27, South 24 (40,646)
1-7-78	Tie 17-17 (40,646)
1-13-79	South 41, North 21 (40,100)
1-12-80	North 57, South 3 (40,646)
1-17-81	North 23, South 10 (40,102)
1-16-82	South 27, North 10 (39,410)
1-22-83	North 14, South 6 (37,511)
1-14-84	South 21, North 20 (38,254)
1-12-85	South 23, North 7 (33,500)
1-18-86	North 31, South 17 (40,646)
1-17-87	South 42, North 38
1-23-88	North 21, South 7
1-21-89	South 13, North 12 (39,742)
1-20-90	North 41, South 0 (42,400)
1-19-91	AFC 38, NFC 28 (37,500)
1-18-92	AFC 13, NFC 10 (37,100)
1-16-93	NFC 21, AFC 6 (37,124)
1-22-94	South 35, North 32 (39,200)
1-21-95	South 14, North 7 (40,007)
1-20-96	North 25, South 10 (40,700)
1-18-97	North 35, South 14 (40,646)
1-17-98	South 31, North 8 (40,820)
1-23-99	South 31, North 21 (41,000)
1-22-00	North 24, South 21 (40,646)
1-21-01	South 21, North 16 (40,646)
1-19-02	South 41, North 26 (40,646)
1-18-03	North 17, South 0 (40,646)
1-24-04	South 28, North 10 (40,646)
1-29-05	North 23, South 13 (40,646)
1-28-06	North 31, South 14 (40,646)

Series records: North-South (1950-90 and 1994 to present)—South won 26, North 24, 4 ties; AFC-NFC (1991-93)—AFC won 2, NFC 1.

DISCONTINUED ALL-STAR FOOTBALL GAMES

Many of these games were identified without complete information such as scores, teams, sites or dates. Please send any updates or additional information to: NCAA Statistics Service, P.O. Box 6222, Indianapolis, Indiana 46206-6222.

ALL-AMERICAN BOWL (1969-77) (Tampa, Fla.)

Date	Score (Attendance)
1-4-69	North 21, South 15 (16,380)
1-3-70	South 24, North 23 (17,642)
1-10-71	North 39, South 2 (12,000)
1-9-72	North 27, South 8 (20,137)
1-7-73	North 10, South 6 (23,416)
1-6-74	North 28, South 7 (24,536)
1-5-75	South 28, North 22 (19,246)
1-10-76	North 21, South 14 (15,321)
1-2-77	North 21, South 20 (14,207)

AMERICAN COLLEGE ALL-STAR GAME (1948) (Los Angeles, Calif.)

Date	Score
12-18-48	American All-Stars 43, Canadian All-Stars 0
12-26-48	American All-Stars 14, Hawaiian All-Stars 0

BLACK COLLEGE ALL-STAR BOWL (1979-82)

Date	Score (Location, Attendance)
1-7-79	East 25, West 20 (at New Orleans, La.)
1-5-80	West 27, East 21 (ot) (at New Orleans, La.)
1-17-81	West 19, East 10 (at Jackson, Miss.) (7,500)
1-16-82	West 7, East 0 (at Jackson, Miss.)

BLUE-GRAY ALL-STAR CLASSIC
Playing Sites: Cramton Bowl, Montgomery, Ala. (1939-01); Movie Gallery Veterans Stadium, Troy, Ala. (2003)

Date	Score (Attendance)
1-2-39	Blue 7-0 (8,000)
12-30-39	Gray 33-20 (10,000)
12-28-40	Blue 14-12 (14,000)

Date	Score (Attendance)
12-27-41	Gray 16-0 (15,571)
12-26-42	Gray 24-0 (16,000)
1943	No Game
12-30-44	Gray 24-7 (16,000)
12-29-45	Blue 26-0 (20,000)
12-28-46	Gray 20-13 (22,500)
12-27-47	Gray 33-6 (22,500)
12-25-48	Blue 19-13 (15,000)
12-31-49	Gray 27-13 (21,500)
12-30-50	Gray 31-6 (21,000)
12-29-51	Gray 20-14 (22,000)
12-27-52	Gray 28-7 (22,000)
12-26-53	Gray 40-20 (18,500)
12-25-54	Blue 14-7 (18,000)
12-31-55	Gray 20-19 (19,000)
12-29-56	Blue 14-0 (21,000)
12-28-57	Gray 21-20 (16,000)
12-27-58	Blue 16-0 (16,000)
12-26-59	Blue 20-8 (20,000)
12-31-60	Blue 35-7 (18,000)
12-30-61	Gray 9-7 (18,000)
12-29-62	Blue 10-6 (20,000)
12-28-63	Gray 21-14 (20,000)
12-26-64	Blue 10-6 (16,000)
12-25-65	Gray 23-19 (18,000)
12-24-66	Blue 14-9 (18,000)
12-30-67	Blue 22-16 (23,350)
12-28-68	Gray 28-7 (18,000)
12-27-69	Tie 6-6 (21,500)
12-28-70	Gray 38-7 (23,000)
12-28-71	Gray 9-0 (24,000)
12-27-72	Gray 27-15 (20,000)
12-18-73	Blue 20-14 (21,000)
12-17-74	Blue 29-24 (12,000)
12-19-75	Blue 14-13 (10,000)
12-24-76	Gray 31-10 (16,000)
12-30-77	Blue 20-16 (5,000)
12-29-78	Gray 28-24 (18,380)
12-25-79	Blue 22-13 (18,312)
12-25-80	Blue 24-23 (25,000)
12-25-81	Blue 21-9 (19,000)
12-25-82	Gray 20-10 (21,000)
12-25-83	Gray 17-13 (2,000)
12-25-84	Gray 33-6 (24,080)
12-25-85	Blue 27-20 (18,500)
12-25-86	Blue 31-7 (18,500)
12-25-87	Gray 12-10 (20,300)
12-25-88	Blue 22-21 (20,000)
12-25-89	Gray 28-10 (16,000)
12-25-90	Blue 17-14 (17,500)
12-25-91	Gray 20-12 (21,000)
12-25-92	Gray 27-17 (20,500)
12-25-93	Gray 17-10 (18,500)
12-25-94	Blue 38-27 (23,500)
12-25-95	Blue 26-7 (18,500)
12-25-96	Blue 44-34 (17,000)
12–25-97	Gray 31-24 (25,214)
12-25-98	Gray 31-24 (17,500)
12-25-99	Tie 22-22 (15,531)
12-25-00	Gray 40-37 (18,000)
12-25-01	Blue 28-10 (18,000)
12-25-02	No game played
12-25-03	Blue 31-24 (10,252)
12-25-04	No game played
12-25-05	No game played

Series record: Gray won 33, Blue 29, 2 ties.

CAMP FOOTBALL FOUNDATION BOWL (1974)

CANADIAN-AMERICAN BOWL (1978-79)
(Tampa, Fla.)

Date	Score (Attendance)
1-8-78	U.S. All-Stars 22, Canadian All-Stars 7 (11,328)
1-6-79	U.S. All-Stars 34, Canadian All-Stars 14 (11,033)

CHALLENGE BOWL (1978-79)
(Seattle, Wash.)

Date	Score (Attendance)
1-14-78	Pacific-8 27, Big Ten 20 (20,578)
1-13-79	Pacific-10 36, Big Eight 23 (23,961)

CHICAGO COLLEGE ALL-STAR FOOTBALL GAME (1934-76)

An all-star team composed of the top senior collegiate players met the National Football League champions (1933-66) or the Super Bowl champions (1967-75) from the previous season, beginning in 1934. The only time the all-stars did not play the league champions was in 1935. All games except 1943 and 1944 were played at Soldier Field, Chicago, Ill. The 1943 and 1944 games were played at Dyche Stadium, Evanston, Ill.

Date	Score (Attendance)
8-31-34	(Tie) Chicago Bears 0-0 (79,432)
8-29-35	Chicago Bears 5, All-Stars 0 (77,450)
9-2-36	(Tie) Detroit 7-7 (76,000)
9-1-37	All-Stars 6, Green Bay 0 (84,560)
8-31-38	All-Stars 28, Washington 16 (74,250)
8-30-39	New York Giants 9, All-Stars 0 (81,456)
8-29-40	Green Bay 45, All-Stars 28 (84,567)
8-28-41	Chicago Bears 37, All-Stars 13 (98,203)
8-28-42	Chicago Bears 21, All-Stars 0 (101,100)
8-25-43	All-Stars 27, Washington 7 (48,471)
8-30-44	Chicago Bears 24, All-Stars 21 (48,769)
8-30-45	Green Bay 19, All-Stars 7 (92,753)
8-23-46	All-Stars 16, Los Angeles 0 (97,380)
8-22-47	All-Stars 16, Chicago Bears 0 (105,840)
8-20-48	Chicago Cardinals 28, All-Stars 0 (101,220)
8-12-49	Philadelphia 38, All-Stars 0 (93,780)
8-11-50	All-Stars 17, Philadelphia 7 (88,885)
8-17-51	Cleveland 33, All-Stars 0 (92,180)
8-15-52	Los Angeles 10, All-Stars 7 (88,316)
8-14-53	Detroit 24, All-Stars 10 (93,818)
8-13-54	Detroit 31, All-Stars 6 (93,470)
8-12-55	All-Stars 30, Cleveland 27 (75,000)
8-10-56	Cleveland 26, All-Stars 0 (75,000)
8-9-57	New York Giants 22, All-Stars 12 (75,000)
8-15-58	All-Stars 35, Detroit 19 (70,000)
8-14-59	Baltimore 29, All-Stars 0 (70,000)
8-12-60	Baltimore 32, All-Stars 7 (70,000)
8-4-61	Philadelphia 28, All-Stars 14 (66,000)
8-3-62	Green Bay 42, All-Stars 20 (65,000)
8-2-63	All-Stars 20, Green Bay 17 (65,000)
8-7-64	Chicago Bears 28, All-Stars 17 (65,000)
8-6-65	Cleveland 24, All-Stars 16 (68,000)
8-5-66	Green Bay 38, All-Stars 0 (72,000)
8-4-67	Green Bay 27, All-Stars 0 (70,934)
8-2-68	Green Bay 34, All-Stars 17 (69,917)
8-1-69	New York Jets 26, All-Stars 24 (74,208)
7-31-70	Kansas City 24, All-Stars 3 (69,940)
7-30-71	Baltimore 24, All-Stars 17 (52,289)
7-28-72	Dallas 20, All-Stars 7 (54,162)
7-27-73	Miami 14, All-Stars 3 (54,103)
1974	No game played
8-1-75	Pittsburgh 21, All-Stars 14 (54,103)
7-23-76	*Pittsburgh 24, All-Stars 0 (52,895)

**Game was not completed due to thunderstorms.*

CHRISTIAN BOWL (1955)
(Murfreesboro, Tenn.)

Date	Score (Attendance)
12-26-55	East 21, West 10 (4,000)

COACHES ALL-AMERICAN GAME (1961-76)
at Buffalo, N.Y.

Date	Score (Attendance)
6-23-61	West 30, East 20 (12,913)
6-29-62	East 13, West 8 (22,759)
6-29-63	West 22, East 21 (20,840)
6-27-64	East 18, West 15 (21,112)
6-26-65	East 34, West 14 (25,501)
at Atlanta, Ga.	
7-9-66	West 24, East 7 (38,236)
7-9-67	East 12, West 9 (29,145)
6-28-68	West 34, East 20 (21,120)
6-28-69	West 14, East 10 (17,008)
at Lubbock, Texas	
6-28-70	East 34, West 27 (42,150)
6-26-71	West 33, East 28 (43,320)
6-24-72	East 42, West 20 (42,314)
6-23-73	West 20, East 6 (43,272)
6-22-74	West 36, East 6 (42,368)
6-21-75	East 23, West 21 (36,108)
6-19-76	West 35, East 17 (36,504)

COPPER BOWL (1958-60)
(Tempe, Ariz.)

Date	Score (Attendance)
12-20-58	Southwest All-Stars 22, National All-Stars 13 (12,000)
12-26-59	National All-Stars 21, Southwest All-Stars 6 (16,000)
12-31-60	National All-Stars 27, Southwest All-Stars 8 (8,000)

CRUSADE BOWL (1963)
(Baltimore, Md.)

Date	Score (Attendance)
1-6-63	East 38, West 10 (2,400)

DALLAS ALL-STAR GAME (1936-39)
(Dallas, Texas)

Date	Score
9-7-36	Southwest All-Stars 7, Chicago Bears 6
9-6-37	Southwest All-Stars 6, Chicago Bears 0
9-5-38	Southwest All-Stars 13, Washington Redskins 7
9-4-39	Green Bay Packers 31, Southwest All-Stars 20

DIXIE CLASSIC (1928-31)
(Dallas, Texas)

Date	Score (Attendance)
12-29-28	Southwest Conference 14, Small Texas Schools 6
1-1-29	Big Six Conference 14, Southwest Conference 6 (10,000)
1-1-30	Midwest 25, Southwest Conference 12 (15,000)
1-1-31	Southwest Conference 18, Midwest 0 (14,000)

EAST-WEST BLACK ALL-STAR GAME (1971)
(Houston, Texas)

Date	Score (Attendance)
12-11-71	East 19, West 10 (5,156)

EAST-WEST COLLEGE ALL-STAR GAME (1932)
(Demonstrated at Tenth Olympiad, Los Angeles, Calif.; East team composed of players from Harvard, Princeton and Yale, West team composed of players from California, Southern California and Stanford)

Date	Score (Attendance)
8-8-32	West 7, East 6 (50,000)

FREEDOM BOWL ALL-STAR CLASSIC (1984-86)
(Atlanta, Ga. and Washington, D.C.)
Southwestern Athletic Conference vs. Mid-Eastern Athletic Conference.

Date	Score (Attendance)
1-14-84	SWAC 36, MEAC 22 (16,097)
1-12-85	SWAC 14, MEAC 0 (18,352)
1-11-86	SWAC 16, MEAC 14 (10,200)
12-20-86	MEAC 12, SWAC 7 (8,962)

FREEDOM BOWL ALL-STAR CLASSIC (1990)
(Houston, Texas)

Date	Score
1-13-90	North 14, South 13

FREEDOM CLASSIC (1976)

Date	Score (Attendance)
1976	West 12, East 9 (6,654)

JAPAN BOWL
(Yokohama, Japan)

Date	Score (Attendance)
1-18-76	West 27-18 (68,000)
1-16-77	West 21-10 (58,000)
1-15-78	East 26-10 (32,500)
1-14-79	East 33-14 (55,000)
1-13-80	West 28-17 (27,000)
1-17-81	West 25-13 (30,000)
1-16-82	West 28-17 (28,000)
1-23-83	West 30-21 (30,000)
1-15-84	West 26-21 (26,000)
1-13-85	West 28-14 (30,000)
1-11-86	East 31-14 (30,000)
1-11-87	West 24-17 (30,000)
1-10-88	West 17-3 (30,000)
1-15-89	East 30-7 (29,000)
1-13-90	East 24-10 (27,000)
1-12-91	West 20-14 (30,000)
1-11-92	East 14-13 (50,000)
1-9-93	East 27-13 (46,000)

LOS ANGELES ALL-STAR GAME (1948)
(Los Angeles, Calif.)

Date	Score
1-18-48	West 34, East 20

MARTIN LUTHER KING ALL-AMERICA CLASSIC (1990-91)
(Division I-A vs. all other divisions)

Date	Score (Attendance)
1-15-90	All Div. All-Stars 35, I-A All-Stars 24 (350) (at San Jose, Calif.)
1-14-91	I-A All-Stars 21, All Div. All-Stars 14 (6,272) (at St. Petersburg, Fla.)

NEW YORK ALL-STAR GAME
(New York, N.Y.)

Date	Teams, Score
1936	New York Giants 12, All-Stars 2
1937	New York Giants 14, All-Stars 7
1938	New York Giants 6, All-Stars 0
1939	New York Giants 10, All-Stars 0
1940	All-Stars 16, New York Giants 6
1941	New York Giants 23, All-Stars 3
9-12-42	Eastern Army All-Stars 16, New York Giants 0 (see Army All-Star Games)
1947	New York Giants 21, All-Stars 0
1949	All-Stars 28, New York Giants 13

NORTH-SOUTH ALL-STAR SHRINE GAME (1930-34, 39-48, 1948-73, 1976)

Date	Score (Attendance)
1-1-30	North 21, South 12 (20,000) (at Atlanta, Ga.) (Southern Conference All-Star Game)
12-28-30	South 7, North 0 (2,000) (at New York, N.Y.)
12-10-32	South 7, North 6 (500) (at Baltimore, Md.)
12-24-33	North 3, South 0 (5,000) (at New York, N.Y.)
1-1-34	North 7, South 0 (12,000) (at Knoxville, Tenn.) (Southeastern Conference All-Star Game)
at Birmingham, Ala.	
1-39	North 7, South 0
12-39	South 33, North 20
12-40	North 14, South 12
12-41	South 16, North 0
12-42	South 24, North 0
1-44	South 24, North 7
1-45	North 26, South 0
1-46	South 20, North 13
1-47	South 33, North 6
1-48	North 19, South 13
at Miami, Fla.	
12-25-48	South 24, North 14 (33,056)
12-25-49	North 20, South 14 (37,378)
12-25-50	South 14, North 9 (39,132)
12-25-51	South 35, North 7 (39,995)
12-25-52	North 21, South 21 (42,866)
12-25-53	South 20, North 0 (44,715)
12-25-54	South 20, North 17 (37,847)
12-26-55	South 20, North 7 (42,179)
12-26-56	North 17, South 7 (39,181)
12-25-57	North 23, South 20 (28,303)
12-27-58	South 49, North 20 (35,519)
12-26-59	North 27, South 17 (35,185)
12-26-60	North 41, South 14 (26,146)
12-25-61	South 35, North 16 (18,892)
12-22-62	South 15, North 14 (16,952)
12-21-63	South 23, North 14 (19,120)
12-25-64	North 37, South 30 (29,124)
12-25-65	South 21, North 14 (25,640)
12-26-66	North 27, South 14 (28,569)
12-25-67	North 24, South 0 (17,400)
12-25-68	North 3, South 0 (18,063)
12-25-69	North 31, South 10 (23,527)
12-25-70	North 28, South 7 (15,402)
12-27-71	South 7, North 6 (18,640)
12-25-72	North 17, South 10 (18,013)
12-25-73	South 27, North 6 (10,672)
at Pontiac, Mich.	
12-17-76	South 24, North 0 (41,627)

OHIO SHRINE BOWL (1972-76)
(Columbus, Ohio)

Date	Score
12-9-72	East 20, West 7
12-1-73	East 8, West 6
12-7-74	East 27, West 6
1975	West 17, East 7
12-4-76	East 24, West 8 (played elsewhere)

OLYMPIA GOLD BOWL (1982)
(San Diego, Calif.)

Date	Score (Attendance)
1-16-82	National All-Stars 30, American All-Stars 21 (22,316)

OLYMPIC GAME (1933)
(Chicago, Ill.)

Date	Score (Attendance)
8-24-33	East 13, West 7 (50,000)

OPTIMIST ALL-AMERICA BOWL (1958-62)
(Tucson, Ariz.)

Date	Score (Attendance)
1-4-58	College All-Stars 56, Tucson Cowboys 28
1-3-59	Major-College 14, Small-College 12 (10,000)
1-2-60	Major College 53, Small-College 0 (14,500)
12-26-60	Major-College 25, Small-College 12
12-30-61	Major-College 31, Small-College 0 (14,000)
12-29-62	Small-College 14, Major-College 13

POTATO BOWL (1967)
(Bakersfield, Calif.)

Date	Score (Attendance)
12-23-67	North 23, South 7 (5,600)

ROCKY MOUNTAIN CONFERENCE-NORTH CENTRAL CONFERENCE GAME (1930)
(Elks Charity Bowl)
(Denver, Colo.)

Date	Score
1-1-30	North Central 13, Rocky Mountain 6

SALAD BOWL ALL-STAR GAME (1955)
(Phoenix, Ariz.)

Date	Score (Attendance)
1-1-55	Skyline Conference 20, Border Conference 13 (8,000)
12-31-55	Border Conference 13, Skyline Conference 10

SHERIDAN BLACK ALL-STAR GAME (1979-82)
(See Black College All-Star Bowl)

SMOKE BOWL (1941)
(Richmond, Va.)

Date	Score (Attendance)
1-1-41	Norfolk All-Stars 16, Richmond All-Stars 2 (5,000)

SOUTHWEST CHALLENGE BOWL (1963-64)
(Corpus Christi, Texas)

Date	Score (Attendance)
1-5-63	National 33, Southwest 13
1-4-64	National 66, Southwest 14 (10,200)

U.S. BOWL (1962)
(Washington, D. C.)
(Teams were composed of players selected in the recent NFL draft)

Date	Score
1-7-62	West 33, East 19

THE VILLAGES GRIDIRON CLASSIC
Playing Sites: Florida Citrus Bowl, Orlando (1999-03); The Villages Polo Stadium, Lady Lake, Fla. (2004-05)

The Villages Gridiron Classic was known as the Rotary Gridiron Classic for the first five years. The format changed from a Team Florida vs. Team USA to a North vs. South format in 2004.

Date	Score (Attendance)
1-16-99	Team Florida 17, Team USA 9 (29,725)
1-15-00	Team USA 21, Team Florida 14 (21,298)
1-13-01	Team Florida 10, Team USA 0 (25,000)
1-19-02	Team Florida 42, Team USA 13 (20,344)
1-25-03	Team USA 20, Team Florida 17 (9,375)
1-31-04	North 35, South 31 (12,312)
1-15-05	South 24, North 21 (12,635)

Series records: Team Florida-Team USA (1999-03)—Team Florida won 3, Team USA 2; North-South (2004-05)**—North won 1, South 1.

FORMER SPECIAL PRESEASON GAMES PLAYED IN USA

BCA CLASSIC
Sponsor: Black Coaches' Association
Playing Sites: Spartan Stadium, East Lansing, Mich. (1998); Royal-Memorial Stadium, Austin, Texas (1999); LaVell Edwards Stadium, Provo, Utah (2001); Memorial/Osborne Stadium, Lincoln, Neb. (2002); Arrowhead Stadium, Kansas City, Mo. (2003); FedEx Field, Landover, Md. (2004)

Date	Score (Attendance)
8-29-98	Colorado St. 23, Michigan St. 16 (68,624)
8-28-99	North Carolina St. 23, Texas 20 (82,252)
8-27-00	Game cancelled because of weather
8-25-01	Brigham Young 70, Tulane 35 (49,008)
8-24-02	Nebraska 48, Arizona St. 10 (77,779)
8-23-03	Kansas St. 42, California 28 (50,823)
8-28-04	Southern California 24, Virginia Tech 13 (91,665)

EDDIE ROBINSON CLASSIC
Playing Sites: Ohio Stadium, Columbus, Ohio (1997); Memorial Stadium (now Memorial/Osborne Stadium), Lincoln, Neb. (1998); Notre Dame Stadium, South Bend, Ind. (1999); Arrowhead Stadium, Kansas City, Mo. (2000, 2002); Camp Randall Stadium, Madison, Wis. (2001)

Date	Score (Attendance)
8-28-97	Ohio St. 24, Wyoming 10 (89,112)
8-29-98	Nebraska 56, Louisiana Tech 27 (76,021)
8-28-99	Notre Dame 48, Kansas 13 (80,012)
8-26-00	Kansas St. 27, Iowa 7 (77,148)
8-25-01	Wisconsin 26, Virginia 17 (76,740)
8-24-02	Florida St. 38, Iowa St. 31 (55,132)

KICKOFF CLASSIC
Sponsor: National Association of Collegiate Directors of Athletics (NACDA).
Playing Site: Giants Stadium (1983-02)

Date	Score (Attendance)
8-29-83	Nebraska 44, Penn St. 6 (71,123)
8-27-84	Miami (Fla.) 20, Auburn 18 (51,131)
8-29-85	Brigham Young 28, Boston College 14 (51,227)
8-27-86	Alabama 16, Ohio St. 10 (68,296)
8-30-87	Tennessee 23, Iowa 22 (54,681)
8-27-88	Nebraska 23, Texas A&M 14 (58,172)
8-31-89	Notre Dame 36, Virginia 13 (77,323)
8-31-90	Southern California 34, Syracuse 16 (57,293)
8-28-91	Penn St. 34, Georgia Tech 22 (77,409)
8-29-92	North Carolina St. 24, Iowa 14 (46,251)
8-28-93	Florida St. 42, Kansas 0 (51,734)
8-28-94	Nebraska 31, West Virginia 0 (58,233)
8-27-95	Ohio St. 38, Boston College 6 (62,711)
8-25-96	Penn St. 24, Southern California 7 (77,716)
8-24-97	Syracuse 34, Wisconsin 0 (51,185)
8-31-98	Florida St. 23, Texas A&M 14 (59,232)
8-29-99	Miami (Fla.) 23, Ohio St. 12 (73,037)
8-27-00	Southern California 29, Penn St. 5 (78,902)
8-26-01	Georgia Tech 13, Syracuse 7 (41,517)
8-31-02	Notre Dame 22, Maryland 0 (72,903)

PIGSKIN CLASSIC
Playing Sites: Anaheim Stadium (now Angel Stadium of Anaheim), Anaheim, Calif. (1990-94); Michigan Stadium, Ann Arbor, Michigan (1995); Cougar Stadium (now LaVell Edwards Stadium), Provo, Utah (1996); Soldier Field, Chicago (1997); L.A. Memorial Coliseum, Los Angeles, Calif. (1998); Beaver Stadium, State College, Pa. (1999); Alltel Stadium, Jacksonville, Fla. (2000); Memorial/Osborne Stadium, Lincoln, Neb. (2001); Ohio Stadium, Columbus, Ohio (2002)

Date	Score (Attendance)
8-26-90	Colorado 31, Tennessee 31 (33,458)
8-29-91	Florida St. 44, Brigham Young 28 (38,363)
8-26-92	Texas A&M 10, Stanford 7 (35,240)
8-29-93	North Carolina 31, Southern California 9 (49,309)
8-29-94	Ohio St. 34, Fresno St. 10 (28,513)
8-26-95	Michigan 18, Virginia 17 (101,444)
8-24-96	Brigham Young 41, Texas A&M 37 (55,229)
8-23-97	Northwestern 24, Oklahoma 0 (36,804)
8-30-98	Southern California 27, Purdue 17 (56,623)
8-28-99	Penn St. 41, Arizona 7 (97,168)
8-26-00	Florida St. 29, Brigham Young 3 (54,260)
8-25-01	Nebraska 21, TCU 7 (77,473)
8-24-02	Ohio St. 45, Texas Tech 21 (100,037)

HISPANIC COLLEGE FUND CLASSIC
Sponsor: Transamerica
Playing Sites: Jones Stadium, Lubbock, Texas (2000); Memorial Stadium, Norman, Okla. (2001); Lane Stadium, Blacksburg, Va. (2002)

Date	Score (Attendance)
8-26-00	Texas Tech 24, New Mexico 3 (42,238)
8-25-01	Oklahoma 41, North Carolina 27 (75,423)
8-25-02	Virginia Tech 63, Arkansas St. 7 (54,016)

JIM THORPE CLASSIC
Sponsor: Jim Thorpe Association
Playing Sites: Folsom Field, Boulder, Colo. (2001); Scott/Harrison Field, Charlottesville, Va. (2002)

Date	Score (Attendance)
8-26-01	Fresno St. 24, Colorado 22 (47,762)
8-22-02	Colorado St. 35, Virginia 29 (57,120)

JOHN THOMPSON FOUNDATION CHALLENGE CLASSIC
Sponsor: John Thompson Foundation
Playing Sites: Papa John's Cardinal Stadium, Louisville, Ky. (2001); Camp Randall Stadium, Madison, Wis. (2002)

Date	Score (Attendance)
8-23-01	Louisville 45, New Mexico St. 24 (38,129)
8-23-02	Wisconsin 23, Fresno St. 21 (75,136)

BCA BOWL
Playing Site: Carter-Finley Stadium, Raleigh, N.C. (2002)

Date	Score (Attendance)
8-24-02	North Carolina St. 34, New Mexico 24 (47,018)

CONFERENCE CHAMPIONSHIP GAMES

ATLANTIC COAST CONFERENCE CHAMPIONSHIP
Present Site: Jacksonville, Fla.
Stadium (Capacity): Alltel Stadium (77,497)
Playing Surface: Grass
Playing Site: Alltel Stadium, Jacksonville, Fla. (2005)

Date	Score (Attendance)
12-3-05	Florida St. (Atlantic Div.) 27, Virginia Tech (Coastal Div.) 22 (72,749)

BIG 12 CONFERENCE CHAMPIONSHIP
Present Site: Kansas City, Mo.
Stadium (Capacity): Arrowhead Stadium (79,451)
Playing Surface: Grass
Playing Sites: Trans World Dome (now Edward Jones Dome), St. Louis, Mo. (1996; 1998); Alamodome, San Antonio, Texas (1997; 1999); Arrowhead Stadium, Kansas City, Mo. (2000, 2003-04); Texas Stadium, Irving, Texas (2001); Reliant Stadium, Houston, Texas (2002; 2005)

Date	Score (Attendance)
12-7-96	Texas (South Div.) 37, Nebraska (North Div.) 27 (63,109)
12-6-97	Nebraska (North Div.) 54, Texas A&M (South Div.) 15 (64,824)
12-5-98	Texas A&M (South Div.) 36, Kansas St. (North Div.) 33 (60,789)
12-4-99	Nebraska (North Div.) 22, Texas (South Div.) 6 (65,035)
12-2-00	Oklahoma (South Div.) 27, Kansas St. (North Div.) 24 (79,655)
12-1-01	Colorado (North Div.) 39, Texas (South Div.) 37 (65,675)
12-7-02	Oklahoma (South Div.) 29, Colorado (North Div.) 7 (63,332)
12-6-03	Kansas St. (North Div.) 35, Oklahoma (South Div.) 7 (79,451)
12-4-04	Oklahoma (South Div.) 42, Colorado (North Div.) 3 (62,130)
12-3-05	Texas (South Div.) 70, Colorado (North Div.) 3 (71,107)

CONFERENCE USA CHAMPIONSHIP
Present Site: Team with highest conference winning percentage
Stadium (Capacity): To be determined
Playing Surface: To be determined
Playing Site: Florida Citrus Bowl, Orlando (2005)

Date	Score (Attendance)
12-3-05	Tulsa (West Div.) 44, UCF (East Div.) 27 (51,978)

MID-AMERICAN CONFERENCE CHAMPIONSHIP
Present Site: Detroit, Mich.
Stadium (Capacity): Ford Field (65,000)
Playing Surface: FieldTurf
Playing Sites: Marshall University Stadium, Huntington, W.Va. (1997-00, 02); Glass Bowl, Toledo, Ohio (2001); Doyt Perry Stadium, Bowling Green, Ohio (2003); Ford Field, Detroit, Mich. (since 2004)

Date	Score (Attendance)
12-5-97	Marshall (East Div.) 34, Toledo (West Div.) 14 (28,021)
12-4-98	Marshall (East Div.) 23, Toledo (West Div.) 17 (28,085)
12-3-99	Marshall (East Div.) 34, Western Mich. (West Div.) 30 (28,069)
12-1-00	Marshall (East Div.) 19, Western Mich. (West Div.) 14 (24,816)
11-30-01	Toledo (West Div.) 41, Marshall (East Div.) 36 (20,025)
12-07-02	Marshall (East Div.) 49, Toledo (West Div.) 45 (24,582)
12-4-03	Miami (Ohio) (East Div.) 49, Bowling Green (West Div.) 27 (24,833)
12-2-04	Toledo (West Div.) 35, Miami (Ohio) (East Div.) 27 (22,138)
12-1-05	Akron (East Div.) 31, Northern Ill. (West Div.) 30 (12,051)

SOUTHEASTERN CONFERENCE CHAMPIONSHIP
Present Site: Atlanta, Ga.
Stadium (Capacity): Georgia Dome (71,250)
Playing Surface: FieldTurf
Playing Sites: Legion Field, Birmingham, Ala. (1992-93); Georgia Dome, Atlanta (since 1994)

Date	Score (Attendance)
12-5-92	Alabama (Western Div.) 28, Florida (Eastern Div.) 21 (83,091)
12-4-93	Florida (Eastern Div.) 28, Alabama (Western Div.) 13 (76,345)
12-3-94	Florida (Eastern Div.) 24, Alabama (Western Div.) 23 (74,751)
12-2-95	Florida (Eastern Div.) 34, Arkansas (Western Div.) 3 (71,325)
12-7-96	Florida (Eastern Div.) 45, Alabama (Western Div.) 30 (74,132)
12-6-97	Tennessee (Eastern Div.) 30, Auburn (Western Div.) 29 (74,896)
12-5-98	Tennessee (Eastern Div.) 24, Mississippi St. (Western Div.) 14 (74,795)
12-4-99	Alabama (Western Div.) 34, Florida (Eastern Div.) 7 (74,309)
12-2-00	Florida (Eastern Div.) 28, Auburn (Western Div.) 6 (73,427)
12-8-01	LSU (Western Div.) 31, Tennessee (Eastern Div.) 20 (74,843)
12-7-02	Georgia (Eastern Div.) 30, Arkansas (Western Div.) 3 (75,835)
12-6-03	LSU (Western Div.) 34, Georgia (Eastern Div.) 13 (74,913)
12-4-04	Auburn (Western Div.) 38, Tennessee (Eastern Div.) 28 (74,892)
12-3-05	Georgia (Eastern Div.) 34, LSU (Western Div.) 14 (73,717)

WESTERN ATHLETIC CONFERENCE CHAMPIONSHIP
Site: Las Vegas, Nev.
Stadium (Capacity): Sam Boyd (32,000)
Playing Surface: Monsanto Turf
Playing Site: Sam Boyd Stadium (1996-98)

Date	Score (Attendance)
12-7-96	Brigham Young (Mountain Div.) 28, Wyoming (Pacific Div.) 25 (41,238)
12-6-97	Colorado St. (Pacific Div.) 41, New Mexico (Mountain Div.) 13 (12,706)
12-5-98	Air Force (Pacific Div.) 20, Brigham Young (Mountain Div.) 13 (32,745)

REGULAR-SEASON GAMES PLAYED IN FOREIGN COUNTRIES

TOKYO, JAPAN
(Called Mirage Bowl 1976-85, Coca-Cola Classic from 1986. Played at Tokyo Olympic Memorial Stadium 1976-87, Tokyo Dome from 1988-93.)

Date	Score (Attendance)
9-4-76	Grambling 42, Morgan St. 16 (50,000)
12-11-77	Grambling 35, Temple 32 (50,000)
12-10-78	Temple 28, Boston College 24 (55,000)
11-24-79	Notre Dame 40, Miami (Fla.) 15 (62,574)
11-30-80	UCLA 34, Oregon St. 3 (86,000)
11-28-81	Air Force 21, San Diego St. 16 (80,000)
11-27-82	Clemson 21, Wake Forest 17 (64,700)
11-26-83	SMU 34, Houston 12 (70,000)
11-17-84	Army 45, Montana 31 (60,000)
11-30-85	Southern California 20, Oregon 6 (65,000)
11-30-86	Stanford 29, Arizona 24 (55,000)
11-28-87	California 17, Washington St. 17 (45,000)
12-3-88	Oklahoma St. 45, Texas Tech 42 (56,000)
12-4-89	Syracuse 24, Louisville 13 (50,000)
12-2-90	Houston 62, Arizona St. 45 (50,000)
11-30-91	Clemson 33, Duke 21 (50,000)
12-6-92	Nebraska 38, Kansas St. 24 (50,000)
12-5-93	Wisconsin 41, Michigan St. 20 (51,500)

MELBOURNE, AUSTRALIA

Date	Score (Attendance)
12-6-85*	Wyoming 24, UTEP 21 (22,000)
12-4-87†	Brigham Young 30, Colorado St. 26 (76,652)

**Played at V.F.L. Park. †Played at Princes Park.*

YOKOHAMA, JAPAN

Date	Score (Attendance)
12-2-78	Brigham Young 28, UNLV 24 (27,500)

OSAKA, JAPAN

Date	Score (Attendance)
9-3-78	Utah St. 10, Idaho St. 0 (15,000)

HAVANA, CUBA
(Played at Almandares Park)

Date	Score (Attendance)
12-25-07	LSU 56, Havana University 0 (10,000)

DUBLIN, IRELAND
#Called Emerald Isle Classic. Played at Lansdowne Road Stadium. ¢Played at Croke Park.

Date	Score (Attendance)
11-19-88	Boston College 38, Army 24 (45,525)#
12-2-89	Pittsburgh 46, Rutgers 29 (19,800)#
11-2-96	Notre Dame 54, Navy 27 (38,651)¢

LONDON, ENGLAND

Date	Score (Attendance)
10-16-88	Richmond 20, Boston U. 17 (6,000)

MILAN, ITALY
(Played at The Arena.)

Date	Score (Attendance)
10-28-89	Villanova 28, Rhode Island 25 (5,000)

LIMERICK, IRELAND
(Wild Geese Classic. Played at Limerick Gaelic Grounds.)

Date	Score (Attendance)
11-16-91	Holy Cross 24, Fordham 19 (17,411)

FRANKFURT, GERMANY
(Played at Wald Stadium.)

Date	Score (Attendance)
9-19-92	Heidelberg 7, Otterbein 7 (4,351)

GALWAY, IRELAND
(Called Christopher Columbus Classic.)

Date	Score (Attendance)
11-29-92	Bowdoin 7, Tufts 6 (2,500)

HAMILTON, BERMUDA
(Played at Bermuda National Soccer Stadium.)

Date	Score (Attendance)
11-20-93	Georgetown 17, Wash. & Lee 14 (3,218)
11-19-94	Davidson 28, Sewanee 14 (2,000)
10-28-95	Fordham 17, Holy Cross 10 (2,436)

EXHIBITION GAMES

(Games involving an active NCAA member versus an exhibition opponent played in the United States. Not counted as a regular-season game.)

ORLANDO, FLORIDA
(Played at Citrus Bowl)

Date	Score (Attendance)
10-3-92	UCF 42, Moscow Bears 6 (5,412)

EXHIBITION GAMES PLAYED IN FOREIGN COUNTRIES

(Games involving an active NCAA member versus a team from another country. Not counted as a regular-season game.)

KYOTO, JAPAN
(Played at Nishi Kyogoku Stadium)

Date	Score (Attendance)
3-29-97	Harvard 42, Kyoto 35 (16,000)

COLLEGE FOOTBALL TROPHY GAMES

Following is a list of the current college football trophy games. The games are listed alphabetically by the trophy-object name. The date refers to the season the trophy was first exchanged and is not necessarily the start of competition between the participants. A game involving interdivision teams is listed in the higher-division classification.

DIVISION I-A

Trophy	Date	Colleges
Anniversary Award	1985	Bowling Green-Kent St.
Apple Cup	1962	Washington-Washington St.
Axe	1933	California-Stanford
Band Drum	1935	Kansas-Missouri
Battle for the Bell	1997	Marshall-Ohio
Bayou Bucket	1974	Houston-Rice
Beehive Boot	1971	Brigham Young, Utah, Utah St., Southern Utah, Weber St.
Bell	1927	Missouri-Nebraska
Bell Clapper	1931	Oklahoma-Oklahoma St.
Big Game	1979	Arizona-Arizona St.
Black Diamond Trophy	1997	Virginia Tech-West Virginia
Blue Key Victory Bell	1940	Ball St.-Indiana St.
Brass Spittoon	1950	Indiana-Michigan St.
Brass Spittoon	1981	New Mexico St.-UTEP
Bronze Boot	1968	Colorado St.-Wyoming
Cannon	1943	Illinois-Purdue
Commander in Chief's	1972	Air Force, Army, Navy
Commonwealth Cup	1996	Virginia-Virginia Tech
Cy-Hawk	1977	Iowa-Iowa St.
Floyd of Rosedale	1935	Iowa-Minnesota
Foy-O.D.K.	1948	Alabama-Auburn
Fremont Cannon	1970	Nevada-UNLV
Golden Boot	1996	LSU-Arkansas
Golden Egg	1927	Mississippi-Mississippi St.
Golden Hat	1941	Oklahoma-Texas
Governor's Cup	1969	Kansas-Kansas St.
Governor's Cup	1958	Florida-Florida St.
Governor's Cup	1983	Colorado-Colorado St.
Governor's Cup	1994	Louisville-Kentucky
Governor's Cup	1995	Georgia-Georgia Tech
Governor's Flag*	1953	Arizona-Arizona St.
Governor's Victory Bell	1993	Minnesota-Penn St.
Illibuck	1925	Illinois-Ohio St.
Iron Bowl	1983	Alabama-Auburn
Jefferson-Epps Trophy	1995	Florida St.-Virginia
Keg of Nails	1950	Cincinnati-Louisville
Kit Carson Rifle	1938	Arizona-New Mexico
Land Grant Trophy	1993	Michigan St.-Penn St.
Little Brown Jug	1909	Michigan-Minnesota
Mayors' Cup	1998	Rice-SMU
Megaphone	1949	Michigan St.-Notre Dame
Old Oaken Bucket	1925	Indiana-Purdue
Old Wagon Wheel	1948	Brigham Young-Utah St.
Paniolo Trophy	1979	Hawaii-Wyoming
Paul Bunyan Axe	1948	Minnesota-Wisconsin
Paul Bunyan-Governor of Michigan	1953	Michigan-Michigan St.
Peace Pipe	1929	Missouri-Oklahoma
Peace Pipe	1955	Miami (Ohio)-Western Mich.
Peace Pipe	1980	Bowling Green-Toledo
Ram-Falcon	1980	Air Force-Colorado St.
Sabine Shoe	1937	Lamar—La.-Lafayette
Schwartzwalder Trophy	1993	Syracuse-West Virginia
Shillelagh	1952	Notre Dame-Southern California
Shillelagh	1958	Notre Dame-Purdue
Silver Spade/Brass Spittoon	1955	New Mexico St.-UTEP
Steel Tire	1976	Akron-Youngstown St.
Telephone	1960	Iowa St.-Missouri
Territorial Cup	1899	Arizona-Arizona St.
Textile Bowl	1981	Clemson-North Carolina St.
Tomahawk	1945	Illinois-Northwestern
Victory Bell	1942	Southern California-UCLA
Victory Bell	1948	Cincinnati-Miami (Ohio)
Victory Bell	1948	Duke-North Carolina
Wagon Wheel	1946	Akron-Kent St.
Williams Trophy	1998	Rice-Tulsa

**Changed to Big Game Trophy in 1979.*

DIVISION I-AA

Trophy	Date	Colleges
Battle for the Paddle	1998	Nicholls St.-Texas St.
Bill Knight	1986	Massachusetts-New Hampshire
Brice-Colwell Musket	1946	Maine-New Hampshire
Chief Caddo	1962	Northwestern St.-Stephen F. Austin
Gem State	1978	Boise St., Idaho, Idaho St.
Governor's	1979	Central Conn. St.-Southern Conn. St.
Governor's Cup	1972	Brown-Rhode Island
Governor's Cup	1975	Dartmouth-Princeton
Governor's Cup	1984	Eastern Wash.-Idaho
Grizzly-Bobcat Painting	1984	Montana-Montana St.
Harvey—Shin-A-Ninny Totem Pole	1961	Middle Tenn.-Tennessee Tech
Little Brown Stein	1938	Idaho-Montana
Mare's	1987	Murray St.–Tenn.-Martin
Ol' Mountain Jug	1976	Appalachian St.-Western Caro.
Ol' School Bell	1988	Jacksonville St.-Troy
Ram—Crusader Cup	1951	Fordham-Holy Cross
Red Belt	1978	Murray St.-Western Ky.
Ron Rogerson Memorial	1988	Maine-Rhode Island
Silver Shako	1976	Citadel-VMI
Team of Game's MVP	1960	Lafayette-Lehigh
Top Dog	1971	Butler-Indianapolis
Victory Carriage	1960	UC Davis-Sacramento St.

NON-NCAA MEMBERS

Trophy	Date	Colleges
Home Stake-Gold Mine	1950	Black Hills St.-South Dak. Tech
Paint Bucket	1961	Jamestown-Valley City St.

Coaching Records

All-Divisions Coaching Records..... 370
Division I-A Coaching Records..... 372
Division I-AA Coaching Records..... 382
Coaching Honors..... 387

All-Divisions Coaching Records

Winningest All-Time Coaches

BY PERCENTAGE

This list includes all coaches with at least 10 seasons at four-year colleges (regardless of division or association). Bowl and playoff games included.

Coach (Alma Mater) (Colleges Coached, Tenure)	Years	Won	Lost	Tied	Pct.†
1. *Larry Kehres (Mount Union 1971) (Mount Union 1986-05)	20	231	20	3	.915
2. Knute Rockne (Notre Dame 1914) (Notre Dame 1918-30)	13	105	12	5	.881
3. Frank Leahy (Notre Dame 1931) (Boston College 1939-40, Notre Dame 41-43, 46-53)	13	107	13	9	.864
4. Bob Reade (Cornell College 1954) (Augustana [Ill.] 1979-94)	16	146	23	1	.862
5. Doyt Perry (Bowling Green 1932) (Bowling Green 1955-64)	10	77	11	5	.855
6. Dick Farley (Boston U. 1968) (Williams 1987-03)	17	114	19	3	.849
7. George Woodruff (Yale 1889) (Penn 1892-01, Illinois 1903, Carlisle 1905)	12	142	25	2	.846
8. Alonzo S. Jake Gaither (Knoxville 1927) (Florida A&M 1945-69)	25	204	36	4	.844
9. Dave Maurer (Denison 1954) (Wittenberg 1969-83)	15	129	23	3	.842
10. Paul Hoerneman (Heidelberg 1938) (Heidelberg 1946-59)	14	102	18	4	.839
11. Barry Switzer (Arkansas 1960) (Oklahoma 1973-88)	16	157	29	4	.837
12. Tom Osborne (Hastings 1959) (Nebraska 1973-97)	25	255	49	3	.836
13. Don Coryell (Washington 1950) (Whittier 1957-59, San Diego St. 61-72)	15	127	24	3	.834
14. Percy Haughton (Harvard 1899) (Cornell 1899-00, Harvard 1908-16, Columbia 1923-24)	13	96	17	6	.832
15. *Joe Fincham (Ohio 1988) (Wittenberg 1996-05)	10	93	19	0	.830
16. *Mike Kelly (Manchester 1970) (Dayton 1981-05)	25	231	47	1	.830
17. Bob Neyland (Army 1916) (Tennessee 1926-34, 36-40, 46-52)	21	173	31	12	.829
18. Fielding Yost (West Virginia 1895) (Ohio Wesleyan 1897, Nebraska 1898, Kansas 1899, Stanford 1900, Michigan 1901-23, 25-26)	29	196	36	12	.828
19. Bud Wilkinson (Minnesota 1937) (Oklahoma 1947-63)	17	145	29	4	.826
20. *Chuck Broyles (Pittsburg St. 1970) (Pittsburg St. 1990-05)	16	164	34	2	.825
21. Jay Locey (Oregon St. 1978) (Linfield 1996-05)	10	84	18	0	.824
22. Chuck Klausing (Slippery Rock 1948) (Indiana [Pa.] 1964-69, Carnegie Mellon 1976-85)	16	123	26	2	.821
23. Henry A. Kean (Fisk 1920) (Kentucky St. 1931-42, Tennessee St. 1944-54)	23	165	33	9	.819
24. Jock Sutherland (Pittsburgh 1918) (Lafayette 1919-23, Pittsburgh 1924-38)	20	144	28	14	.812
25. Ron Schipper (Hope 1952) (Central [Iowa] 1961-96)	36	287	67	3	.808
26. *Ken Sparks (Carson-Newman 1968) (Carson-Newman 1980-05)	26	251	59	2	.808
27. Bob Devaney (Alma 1939) (Wyoming 1957-61, Nebraska 1962-72)	16	136	30	7	.806
28. *Dan Hawkins (UC Davis 1984) (Willamette 1993-97, Boise St. 2001-05, Colorado 2006)	10	93	22	1	.806
29. Frank Thomas (Notre Dame 1923) (Chattanooga 1925-28, Alabama 1931-42, 44-46)	19	141	33	9	.795
30. Ad Rutschman (Linfield 1954) (Linfield 1968-91)	24	183	48	3	.788
31. Henry Williams (Yale 1891) (Army 1891, Minnesota 1900-21)	23	141	34	12	.786
32. Pete Schmidt (Alma 1970) (Albion 1983-96)	14	104	27	4	.785
33. Jim Sochor (San Fran. St. 1960) (UC Davis 1970-88)	19	156	41	5	.785
34. William M. Bill Edwards (Wittenberg 1931) (Case Tech 1934-40, Vanderbilt 1949-52, Wittenberg 1955-68)	25	176	46	8	.783
35. Gil Dobie (Minnesota 1902) (North Dakota St. 1906-07, Washington 1908-16, Navy 1917-19, Cornell 1920-35, Boston College 1936-38)	33	180	45	15	.781
36. Bear Bryant (Alabama 1936) (Maryland 1945, Kentucky 1946-53, Texas A&M 1954-57, Alabama 1958-82)	38	323	85	17	.780
37. *John Gagliardi (Colorado Col. 1949) (Carroll [Mont.] 1949-52, St. John's [Minn.] 1953-05)	57	432	118	11	.780
38. *David Bennett (Presbyterian 1984) (Catawba 1995-01, Coastal Caro. 2003-05)	10	88	25	0	.779
39. Fred Folsom (Dartmouth 1895) (Colorado 1895-99, 01-02, Dartmouth 1903-06, Colorado 1908-15)	19	106	28	6	.779
40. *Jimmie Keeling (Howard Payne 1958) (Hardin-Simmons 1990-05)	16	135	39	0	.776
41. *Phillip Fulmer (Tennessee 1972) (Tennessee 1992-05)	14	128	37	0	.776
42. Bo Schembechler [Miami (Ohio) 1951] (Miami [Ohio] 1963-68, Michigan 1969-89)	27	234	65	8	.775
43. Roger Harring (Wis.-La Crosse 1958) (Wis.-La Crosse 1969-99)	31	261	75	7	.771
44. *K.C. Keeler (Delaware 1981) (Rowan 1993-01, Delaware 2002-05)	13	124	37	1	.769
45. *Bobby Bowden (Samford 1953) (Samford 1959-62, West Virginia 1970-75, Florida St. 1976-05)	40	359	107	4	.768
46. Fritz Crisler (Chicago 1922) (Minnesota 1930-31, Princeton 1932-37, Michigan 1938-47)	18	116	32	9	.768
47. Charley Moran (Tennessee 1898) (Texas A&M 1909-14, Centre 1919-23, Bucknell 1924-26, Catawba 1930-33)	18	122	33	12	.766
48. *Steve Spurrier (Florida 1967) (Duke 1987-89, Florida 1990-01, South Carolina 2005)	16	149	45	2	.765
49. Wallace Wade (Brown 1917) (Alabama 1923-30, Duke 1931-41, 46-50)	24	171	49	10	.765
50. Frank Kush (Michigan St. 1953) (Arizona St. 1958-79)	22	176	54	1	.764

**Active coach. †Ties computed as half won and half lost.*

BY VICTORIES

This list includes all coaches with at least 10 seasons at four-year colleges (regardless of division or association). Bowl and playoff games included.

Coach (Alma Mater) (Colleges Coached, Tenure)	Years	Won	Lost	Tied	Pct.†
1. *John Gagliardi (Colorado Col. 1949) (Carroll [Mont.] 1949-52, St. John's [Minn.] 1953-05)	57	432	118	11	.780
2. Eddie Robinson (Leland 1941) (Grambling 1941-42, 45-97)	55	408	165	15	.707
3. *Bobby Bowden (Samford 1953) (Samford 1959-62, West Virginia 1970-75, Florida St. 1976-05)	40	359	107	4	.768
4. *Joe Paterno (Brown 1950) (Penn St. 1966-05)	40	354	117	3	.750
5. Bear Bryant (Alabama 1936) (Maryland 1945, Kentucky 1946-53, Texas A&M 1954-57, Alabama 1958-82)	38	323	85	17	.780
6. Pop Warner (Cornell 1895) (Georgia 1895-96, Cornell 1897-98, Carlisle 1899-03, Cornell 1904-06, Carlisle 1907-14, Pittsburgh 1915-23, Stanford 1924-32, Temple 1933-38)	44	319	106	32	.733
7. Amos Alonzo Stagg (Yale 1890) (Springfield 1890-91, Chicago 1892-32, Pacific 1933-46)	57	314	199	35	.605
8. Roy Kidd (Eastern Ky. 1954) (Eastern Ky. 1964-02)	39	313	124	8	.712
9. Frosty Westering (Neb.-Omaha 1952) (Parsons 1962-63, Lea 1966-71, Pacific Lutheran 1972-03)	40	305	96	7	.756
10. Tubby Raymond (Michigan 1950) (Delaware 1966-01)	36	300	119	3	.714
11. Ron Schipper (Hope 1952) (Central [Iowa] 1961-96)	36	287	67	3	.808
12. Roger Harring (Wis.-La Crosse 1958) (Wis.-La Crosse 1969-99)	31	261	75	7	.771
13. LaVell Edwards (Utah St. 1952) (Brigham Young 1972-00)	29	257	101	3	.716

Coach (Alma Mater) (Colleges Coached, Tenure)	Years	Won	Lost	Tied	Pct.†
14. Tom Osborne (Hastings 1959) (Nebraska 1973-97)	25	255	49	3	.836
15. *Ken Sparks (Carson-Newman 1968) (Carson-Newman 1980-05)	26	251	59	2	.808
16. *Frank Girardi (West Chester 1961) (Lycoming 1972-05)	34	250	85	5	.743
17. Lou Holtz (Kent St. 1959) (William & Mary 1969-71, North Carolina St. 1972-75, Arkansas 1977-83, Minnesota 1984-85, Notre Dame 1986-96, South Carolina 1999-04)	33	249	132	7	.651
18. Woody Hayes (Denison 1935) (Denison 1946-48, Miami [Ohio] 1949-50, Ohio St. 1951-78)	33	238	72	10	.759
19. Billy Joe (Villanova 1963) (Cheyney 1972-78, Central St. [Ohio] 1981-93, Florida A&M 1994-04)	31	237	108	4	.685
20. #John A. Merritt (Kentucky St. 1950) (Jackson St. 1952-62, Tennessee St. 1963-83)	32	235	70	12	.760
21. Bo Schembechler [Miami (Ohio) 1951] (Miami [Ohio] 1963-68, Michigan 1969-89)	27	234	65	8	.775
22. Arnett W. Mumford (Wilberforce 1924) (Jarvis Christian 1924-26, Bishop 1927-29, Texas Col. 1931-35, Southern U. 1936-42, 44-61)	36	233	85	23	.717
23. Hayden Fry (Baylor 1951) (SMU 1962-72, North Texas 1973-78, Iowa 1979-98)	37	232	178	10	.564
24. *Larry Kehres (Mount Union 1971) (Mount Union 1986-05)	20	231	20	3	.915
*Mike Kelly (Manchester 1970) (Dayton 1981-05)	25	231	47	1	.830
26. Fred T. Long (Millikin 1918) (Paul Quinn 1921-22, Wiley 1923-47, Prairie View 1948, Texas Col. 1949-55, Wiley 1956-65)	45	227	151	31	.593
27. Gene Carpenter (Huron 1963) (Adams St. 1968, Millersville 1970-00)	32	219	89	6	.707
@Ron Harms (Valparaiso 1959) (Concordia [Neb.] 1964-69, Adams St. 1970-73, Tex. A&M-Kingsville 1979-99)	31	219	112	4	.660
29. Ron Randleman (William Penn 1964) (William Penn 1969-75, Pittsburg St. 1976-81, Sam Houston St. 1982-04)	36	218	167	6	.565
30. Jim Christopherson (Concordia-M'head 1960) (Concordia-M'head 1969-00)	32	217	102	7	.676
Fred Martinelli (Otterbein 1951) (Ashland 1959-93)	35	217	119	12	.641
32. *Willard Bailey (Norfolk St. 1962) (Virginia Union 1971-83, Norfolk St. 1984-92, Virginia Union 1995-03, St. Paul's 2005)	32	215	118	7	.643
33. Bill Manlove (Temple 1958) (Widener 1969-91, Delaware Valley 1992-95, La Salle 1997-01)	32	211	111	1	.655
34. *Bob Ford (Springfield 1959) (St. Lawrence 1965-68, Albany [N.Y.] 1973-05)	37	210	154	1	.577
35. Peter Mazzaferro (Centre 1954) (Waynesburg 1959-62, Curry 1963, Bridgewater St. 1968-86, 88-04)	41	209	157	11	.569
36. Jess Neely (Vanderbilt 1924) (Rhodes 1924-27, Clemson 1931-39, Rice 1940-66)	40	207	176	19	.539
37. Jim Butterfield (Maine 1953) (Ithaca 1967-93)	27	206	71	1	.743
38. Bud Elliott (Baker 1953) (Southwestern [Kan.] 1964-68, Washburn 1969-70, Emporia St. 1971-73, Texas-Arlington 1974-83, Northwest Mo. St. 1988-93, Eastern N.M. 1994-04)	37	205	179	9	.533
39. Alonzo S. Jake Gaither (Knoxville 1927) (Florida A&M 1945-69)	25	204	36	4	.844
40. Warren Woodson (Baylor 1924) (Conway St. 1935-40, Hardin-Simmons 1941-42, 46-51, Arizona 1952-56, New Mexico St. 1958-67, Trinity [Tex.] 1972-73)	31	203	95	14	.673
41. Don Nehlen (Bowling Green 1958) (Bowling Green 1968-76, West Virginia 1980-00)	30	202	128	8	.609
42. Vince Dooley (Auburn 1954) (Georgia 1964-88)	25	201	77	10	.715
Eddie Anderson (Notre Dame 1922) (Loras 1922-24, DePaul 1925-31, Holy Cross 1933-38, Iowa 1939-42, 46-49, Holy Cross 1950-64)	39	201	128	15	.606
Keith W. Piper (Baldwin-Wallace 1948) (Denison 1954-92)	39	201	141	18	.583
45. Darrell Mudra (Peru St. 1951) (Adams St. 1959-62, North Dakota St. 1963-65, Arizona 1967-68, Western Ill. 1969-73, Florida St. 1974-75, Eastern Ill. 1978-82, UNI 1983-87)	26	200	81	4	.709
Jim Sweeney (Portland 1951) (Montana St. 1963-67, Washington St. 1968-75, Fresno St. 1976-77, 80-96)	32	200	154	4	.564
47. *Dennis Douds (Slippery Rock 1963) (East Stroudsburg 1974-05)	32	199	130	3	.604
48. Frank Cignetti [Indiana (Pa.) 1960] (West Virginia 1976-79, Indiana [Pa.] 1986-05)	24	198	78	1	.717
Dana X. Bible (Carson-Newman 1912) (Mississippi Col. 1913-15, LSU 1916, Texas A&M 1917,17-28, Nebraska 1929-36, Texas 1937-46)	33	198	72	23	.715
50. Dan McGugin (Michigan 1904) (Vanderbilt 1904-17, 19-34)	30	197	55	19	.762

**Active coach. †Ties computed as half won and half lost. #Tennessee State's participation in 1981 and 1982 Division I-AA championships (1-2 record) vacated by action of the NCAA Committee on Infractions. @Texas A&M-Kingsville's participation in the 1996, 1997 and 1998 Division II championships (2-3 record) vacated by action of the NCAA Committee on Infractions.*

Winningest Active Coaches

BY PERCENTAGE

This list includes all coaches with at least five seasons at four-year colleges (regardless of division or association). Bowl and playoff games included.

Coach, College	Years	Won	Lost	Tied	Pct.†
1. Larry Kehres, Mount Union	20	231	20	3	.915
2. Chris Hatcher, Valdosta St.	6	68	10	0	.872
3. Larry Coker, Miami (Fla.)	5	53	9	0	.855
4. Jim Purtill, St. Norbert	7	64	11	0	.853
5. Pete Carroll. Southern California	5	54	10	0	.844
6. Joe Fincham, Wittenberg	10	93	19	0	.830
7. Mike Kelly, Dayton	25	231	47	1	.830
8. Chuck Broyles, Pittsburg St.	16	164	34	2	.825
9. Bob Stoops, Oklahoma	7	75	16	0	.824
10. Urban Meyer, Florida	5	48	11	0	.814
11. Charles Priore, Stony Brook	6	39	9	0	.813
12. Bryan Collins, C.W. Post	8	73	17	0	.811
13. Chris Creighton, Wabash	9	76	18	0	.809
14. Ken Sparks, Carson-Newman	26	251	59	2	.808
15. Dan Hawkins, Colorado	10	93	22	1	.806
16. Mark Richt, Georgia	5	52	13	0	.800
17. John Gagliardi, St. John's (Minn.)	57	432	118	11	.780
18. David Bennett, Coastal Caro.	10	88	25	0	.779
19. Jimmie Keeling, Hardin-Simmons	16	135	39	0	.776
20. Phillip Fulmer, Tennessee	14	128	37	0	.776
21. Dean Paul, Ohio Northern	6	48	14	0	.774
22. K.C. Keeler, Delaware	13	124	37	1	.769
23. Bobby Bowden, Florida St.	40	359	107	4	.768
24. Steve Spurrier, South Carolina	16	149	45	2	.765
25. Bill Zwaan, West Chester	9	81	25	0	.764

†Ties computed as half won and half lost.

BY VICTORIES

This list includes all coaches with at least five seasons at four-year colleges (regardless of division or association). Bowl and playoff games included.

Coach, College	Years	Won	Lost	Tied	Pct.†
1. John Gagliardi, St. John's (Minn.)	57	432	118	11	.780
2. Bobby Bowden, Florida St.	40	359	107	4	.768
3. Joe Paterno, Penn St.	40	354	117	3	.750
4. Ken Sparks, Carson-Newman	26	251	59	2	.808
5. Frank Girardi, Lycoming	34	250	85	5	.743
6. Larry Kehres, Mount Union	20	231	20	3	.915
Mike Kelly, Dayton	25	231	47	1	.830
8. Willard Bailey, St. Paul's	32	215	118	7	.643
9. Bob Ford, Albany (N.Y.)	37	210	154	1	.577
10. Dennis Douds, East Stroudsburg	32	199	130	3	.604
11. Frank Beamer, Virginia Tech	25	188	102	4	.646
12. Al Bagnoli, Penn	24	185	58	0	.761
Jim Tressel, Ohio St.	20	185	70	2	.724
14. Joe Taylor, Hampton	23	181	70	4	.718
15. Chris Ault, Nevada	21	177	73	1	.707
Mel Tjeerdsma, Northwest Mo. St.	22	177	74	4	.702
17. Walt Hameline, Wagner	25	175	86	2	.669
Eric Hamilton, TCNJ	29	175	109	6	.614
Jimmye Laycock, William & Mary	26	175	119	2	.595
20. Joe Glenn, Wyoming	21	172	80	1	.682

	Coach, College	Years	Won	Lost	Tied	Pct.†
21.	Dennis Franchione, Texas A&M	23	171	92	2	.649
22.	Mack Brown, Texas	22	169	93	1	.644
	Andy Talley, Villanova	26	169	107	2	.612
24.	Wayne Perry, Hanover	24	168	75	2	.690
25.	Rob Ash, Drake	26	167	97	5	.630

†Ties computed as half won and half lost.

Matchups of Coaches Each With 200 Victories

Date	Coaches, Teams (Victories Going In)	Winner (Score)
11-11-1961	Arnett Mumford, Southern U. (232) Fred Long, Wiley (215)	Wiley (21-19)
1-1-1978 Sugar Bowl	Bear Bryant, Alabama (272) Woody Hayes, Ohio St. (231)	Alabama (35-6)
10-11-1980	Eddie Robinson, Grambling (284) John Merritt, Tennessee St. (200)	Grambling (52-27)
10-10-1981	Eddie Robinson, Grambling (294) John Merritt, Tennessee St. (209)	Tennessee St. (14-10)
10-9-1982	Eddie Robinson, Grambling (301) John Merritt, Tennessee St. (218)	Tennessee St. (22-8)
10-8-1983	Eddie Robinson, Grambling (308) John Merritt, Tennessee St. (228)	Tie (7-7)
11-28-1987	John Gagliardi, St. John's (Minn.) (251) Ron Schipper, Central (Iowa) (202)	Central (Iowa) (13-3)
11-25-1989	John Gagliardi, St. John's (Minn.) (268) Ron Schipper, Central (Iowa) (224)	St. John's (Minn.) (27-24)
12-28-1990 Blockbuster Bowl	Joe Paterno, Penn St. (229) Bobby Bowden, Florida St. (204)	Florida St. (24-17)
11-27-1993	John Gagliardi, St. John's (Minn.) (305) Roger Harring, Wis.-La Crosse (210)	St. John's (Minn.) (47-25)
1-1-1994 Orange Bowl	Bobby Bowden, Florida St. (238) Tom Osborne, Nebraska (206)	Florida St. (18-16)
9-17-1994	Joe Paterno, Penn St. (258) Hayden Fry, Iowa (202)	Penn St. (61-21)
10-21-1995	Joe Paterno, Penn St. (273) Hayden Fry, Iowa (210)	Penn St. (41-27)
1-1-1996 Orange Bowl	Bobby Bowden, Florida St. (258) Lou Holtz, Notre Dame (208)	Florida St. (31-26)
10-19-1996	Joe Paterno, Penn St. (284) Hayden Fry, Iowa (217)	Iowa (21-20)
11-17-1996	Jim Malosky, Minn. Duluth (250) Roger Harring, Wis.-La Crosse (241)	Minn. Duluth (17-3)
11-30-1996	John Gagliardi, St. John's (Minn.) (336) Roger Harring, Wis.-La Crosse (242)	Wis.-La Crosse (37-30)
12-4-1999	John Gagliardi, St. John's (Minn.) (364) Frosty Westering, Pacific Lutheran (274)	Pacific Lutheran (19-9)
8-26-2000	Bobby Bowden, Florida St. (304) LaVell Edwards, Brigham Young (251)	Florida St. (29-3)
11-25-2000	John Gagliardi, St. John's (Minn.) (374) Frosty Westering, Pacific Lutheran (286)	St. John's (Minn.) (28-21) (ot)
12-1-2001	John Gagliardi, St. John's (Minn.) (387) Frosty Westering, Pacific Lutheran (294)	St. John's (Minn.) (31-6)
12-20-2003	John Gagliardi, St. John's (Minn.) (413) Larry Kehres, Mount Union (205)	St. John's (Minn.) (24-6)
10-2-2004	Billy Joe, Florida A&M (235) Willard Bailey, Virginia Union (212)	Florida A&M (35-10)
1-3-2006 Orange Bowl	Bobby Bowden, Florida St. (359) Joe Paterno, Penn St. (353)	Penn St. (26-23) (3 ot)

Coaches With 200 or More Victories at One College

(Bowl and Playoff Games Included)

Coach (College, Tenure)	Years	Won	Lost	Tied	Pct.#
*John Gagliardi, St. John's (Minn.) (1953–)	†53	408	112	10	.779
Eddie Robinson, Grambling (1941-42, 45-97)	†55	408	165	15	.707
*Joe Paterno, Penn St. (1966–)	40	354	117	3	.750
Roy Kidd, Eastern Ky. (1964-2002)	†39	315	123	8	.715
Tubby Raymond, Delaware (1966-2001)	†36	300	119	3	.714
Ron Schipper, Central (Iowa) (1961-96)	†36	287	67	3	.808
*Bobby Bowden, Florida St. (1976–)	30	286	75	4	.789
Frosty Westering, Pacific Lutheran (1972-2003)	†32	261	70	4	.785
Roger Harring, Wis.-La Crosse (1969-99)	†31	261	75	7	.771
LaVell Edwards, Brigham Young (1972-2000)	29	257	101	3	.716
Tom Osborne, Nebraska (1973-97)	25	255	49	3	.836
Jim Malosky, Minn. Duluth (1958-97)	†40	255	125	13	.665
*Ken Sparks, Carson-Newman (1980–)	†26	251	59	2	.808
*Frank Girardi, Lycoming (1972–)	†34	250	85	5	.743
Amos Alonzo Stagg, Chicago (1892-1932)	41	244	111	27	.674
Bear Bryant, Alabama (1958-82)	25	232	46	9	.824
*Larry Kehres, Mount Union (1986–)	†20	231	20	3	.915
*Mike Kelly, Dayton (1981–)	†25	231	47	1	.830
Fred Martinelli, Ashland (1959-93)	†35	217	119	12	.641
Jim Butterfield, Ithaca (1967-93)	†27	206	71	1	.743
Woody Hayes, Ohio St. (1951-78)	28	205	61	10	.761
Jake Gaither, Florida A&M (1945-69)	†25	203	36	4	.844
Vince Dooley, Georgia (1964-88)	25	201	77	10	.715

*†Zero to nine years in Division I-A. *Active coach. #Ties computed as half won and half lost.*

Division I-A Coaching Records

Winningest Active Division I-A Coaches

BY PERCENTAGE

(Minimum five years as Division I-A head coach; record at four-year colleges only.)

	Coach, College	Years	Won	Lost	Tied	Pct.†
1.	Larry Coker, Miami (Fla.)	5	53	9	0	.855
2.	Pete Carroll, Southern California	5	54	10	0	.844
3.	Bob Stoops, Oklahoma	7	75	16	0	.824
4.	Urban Meyer, Florida	5	48	11	0	.814
5.	Dan Hawkins, Colorado	10	93	22	1	.806
6.	Mark Richt, Georgia	5	52	13	0	.800
7.	Phillip Fulmer, Tennessee	14	128	37	0	.776
8.	Bobby Bowden, Florida St.	40	359	107	4	.768
9.	Steve Spurrier, South Carolina	16	149	45	2	.765
10.	Joe Paterno, Penn St.	40	354	117	3	.750
	Lloyd Carr, Michigan	11	102	34	0	.750
12.	Jim Tressel, Ohio St.	20	185	70	2	.724
13.	Dennis Erickson, Idaho	17	144	57	1	.715
14.	Tom Amstutz, Toledo	5	44	18	0	.710
15.	Chris Ault, Nevada	21	177	73	1	.707
16.	Gary Patterson, TCU	6	43	18	0	.705
17.	Frank Solich, Ohio	7	62	26	0	.705
18.	Ralph Friedgen, Maryland	5	41	20	0	.672
19.	Tommy Bowden, Clemson	9	70	37	0	.654
20.	Dennis Franchione, Texas A&M	23	171	92	2	.649
21.	Frank Beamer, Virginia Tech	25	188	102	4	.646
22.	Mack Brown, Texas	22	169	93	1	.644
23.	Tommy Tuberville, Auburn	11	85	47	0	.644
24.	Mike Leach, Texas Tech	6	48	28	0	.632
25.	Les Miles, LSU	5	39	23	0	.629
26.	Pat Hill, Fresno St.	9	72	43	0	.626
27.	Mike Bellotti, Oregon	16	111	67	2	.622
28.	Chuck Amato, North Carolina St.	6	46	28	0	.622
29.	John L. Smith, Michigan St.	17	128	78	0	.621
30.	Fisher DeBerry, Air Force	22	165	101	1	.620
31.	Terry Hoeppner, Indiana	7	52	32	0	.619
32.	Sonny Lubick, Colorado St.	17	122	76	0	.616
33.	Tom O'Brien, Boston College	9	66	42	0	.611
34.	Jim Leavitt, South Fla.	9	61	39	0	.610
35.	Dirk Koetter, Arizona St.	8	59	38	0	.608

Fewer than five years as Division I-A head coach (must have at least five years at four-year college, includes record at all four-year colleges):

Coach, College	Years	Won	Lost	Tied	Pct.†
Paul Johnson, Navy	9	90	31	0	.744
Brian Kelly, Central Mich.	15	128	47	2	.729
Joe Glenn, Wyoming	21	172	80	1	.682
Larry Blakeney, Troy	15	119	60	1	.664
Bill Cubit, Western Mich.	6	41	22	1	.648
Chan Gailey, Georgia Tech	7	52	33	0	.612
Skip Holtz, East Caro.	6	39	29	0	.574
Steve Roberts, Arkansas St.	11	59	58	1	.504
Bobby Johnson, Vanderbilt	12	71	71	0	.500

†Ties computed as half won and half lost.

BY VICTORIES

(Minimum five years as Division I-A head coach; record at four-year colleges only.)

Coach, College	Years	Won	Lost	Tied	Pct.†
1. Bobby Bowden, Florida St.	40	359	107	4	.768
2. Joe Paterno, Penn St.	40	354	117	3	.750
3. Frank Beamer, Virginia Tech	25	188	102	4	.646
4. Jim Tressel, Ohio St.	20	185	70	2	.724
5. Chris Ault, Nevada	21	177	73	1	.707
6. Dennis Franchione, Texas A&M	23	171	92	2	.649
7. Mack Brown, Texas	22	169	93	1	.644
8. Fisher DeBerry, Air Force	22	165	101	1	.620
9. Dick Tomey, San Jose St.	25	161	118	7	.575
10. Steve Spurrier, South Carolina	16	149	45	2	.765
11. Mike Price, UTEP	24	145	130	0	.527
12. Dennis Erickson, Idaho	17	144	57	1	.715
13. Phillip Fulmer, Tennessee	14	128	37	0	.776
John L. Smith, Michigan St.	17	128	78	0	.621
Howard Schnellenberger, Fla. Atlantic	21	128	107	3	.544
16. Sonny Lubick, Colorado St.	17	122	76	0	.616
17. Glen Mason, Minnesota	20	117	114	1	.506
18. Mike Bellotti, Oregon	16	111	67	2	.622
19. Joe Tiller, Purdue	15	106	73	1	.592
20. Jeff Bower, Southern Miss.	16	103	72	1	.588
21. Lloyd Carr, Michigan	11	102	34	0	.750
Gary Pinkel, Missouri	15	102	67	3	.602
23. Bobby Ross, Army	17	100	92	2	.521
Rich Brooks, Kentucky	21	100	134	4	.429
25. Hal Mumme, New Mexico St.	15	97	76	1	.560
26. Dan Hawkins, Colorado	10	93	22	1	.806
27. Houston Nutt, Arkansas	13	92	63	0	.594
28. Watson Brown, UAB	21	91	142	1	.391
29. Tommy Tuberville, Auburn	11	85	47	0	.644
30. Rich Rodriguez, West Virginia	13	84	58	2	.590
31. Bob Stoops, Oklahoma	7	75	16	0	.824
32. Pat Hill, Fresno St.	9	72	43	0	.626
33. Tommy Bowden, Clemson	9	70	37	0	.654
34. Walt Harris, Stanford	12	68	74	0	.479
35. Ty Willingham, Washington	11	67	60	0	.527

Fewer than five years as Division I-A head coach (must have at least five years at four-year college, includes record at all four-year colleges):

Coach, College	Years	Won	Lost	Tied	Pct.†
Joe Glenn, Wyoming	21	172	80	1	.682
Brian Kelly, Central Mich.	15	128	47	2	.729
Larry Blakeney, Troy	15	119	60	1	.664
Paul Johnson, Navy	9	90	31	0	.744
Bobby Johnson, Vanderbilt	12	71	71	0	.500
Steve Roberts, Arkansas St.	11	59	58	1	.504
Chan Gailey, Georgia Tech	7	52	33	0	.612
Bill Cubit, Western Mich.	6	41	22	1	.648
Skip Holtz, East Caro.	6	39	29	0	.574

†Ties computed as half won and half lost.

Winningest All-Time Division I-A Coaches

BY PERCENTAGE

Minimum 10 years as head coach at Division I-A institutions; record at four-year colleges only; bowl games included; ties computed as half won, half lost. Active coaches indicated by (*). College Football Hall of Fame members indicated by (†).

Coach (Alma Mater) (Colleges Coached, Tenure)	Years	Won	Lost	Tied	Pct.
1. Knute Rockne (Notre Dame 1914)† (Notre Dame 1918-30)	13	105	12	5	.881
2. Frank Leahy (Notre Dame 1931)† (Boston College 1939-40; Notre Dame 41-43, 46-53)	13	107	13	9	.864
3. George Woodruff (Yale 1889)† (Penn 1892-1901; Illinois 03; Carlisle 05)	12	142	25	2	.846
4. Barry Switzer (Arkansas 1960) (Oklahoma 1973-88)	16	157	29	4	.837
5. Tom Osborne (Hastings 1959)† (Nebraska 1973-97)	25	255	49	3	.836
6. Percy Haughton (Harvard 1899)† (Cornell 1899-1900; Harvard 08-16; Columbia 23-24)	13	96	17	6	.832
7. Bob Neyland (Army 1916)† (Tennessee 1926-34, 36-40, 46-52)	21	173	31	12	.829
8. Fielding Yost (West Virginia 1895)† (Ohio Wesleyan 1897; Nebraska 98; Kansas 99; Stanford 1900; Michigan 01-23, 25-26)	29	196	36	12	.828
9. Bud Wilkinson (Minnesota 1937)† (Oklahoma 1947-63)	17	145	29	4	.826
10. Jock Sutherland (Pittsburgh 1918)† (Lafayette 1919-23; Pittsburgh 24-38)	20	144	28	14	.812
11. Bob Devaney (Alma 1939)† (Wyoming 1957-61; Nebraska 62-72)	16	136	30	7	.806
12. Frank Thomas (Notre Dame 1923)† (Chattanooga 1925-28; Alabama 31-42, 44-46)	19	141	33	9	.795
13. Henry Williams (Yale 1891)† (Army 1891; Minnesota 1900-21)	23	141	34	12	.786
14. Gil Dobie (Minnesota 1902)† (North Dakota St. 1906-07; Washington 08-16; Navy 17-19; Cornell 20-35; Boston College 36-38)	33	180	45	15	.781
15. Bear Bryant (Alabama 1936)† (Maryland 1945; Kentucky 46-53; Texas A&M 54-57; Alabama 58-82)	38	323	85	17	.780
16. Fred Folsom (Dartmouth 1895) (Colorado 1895-99, 1901-02; Dartmouth 03-06; Colorado 08-15)	19	106	28	6	.779
17. *Phillip Fulmer (Tennessee 1972) (Tennessee 1992—)	14	128	37	0	.776
18. Bo Schembechler (Miami [Ohio] 1951)† (Miami [Ohio] 1963-68; Michigan 69-89)	27	234	65	8	.775
19. *Bobby Bowden (Samford 1953)√ (Samford 1959-62; West Virginia 70-75; Florida St. 76—)	40	359	107	4	.768
20. Fritz Crisler (Chicago 1922)† (Minnesota 1930-31; Princeton 32-37; Michigan 38-47)	18	116	32	9	.768
21. *Steve Spurrier (Florida 1967)# (Duke 1987-89; Florida 90-2001; South Carolina 05—)	16	149	45	2	.765
22. Wallace Wade (Brown 1917)† (Alabama 1923-30; Duke 31-41, 46-50)	24	171	49	10	.765
23. Frank Kush (Michigan St. 1953)† (Arizona St. 1958-79)	22	176	54	1	.764
24. Dan McGugin (Michigan 1904)† (Vanderbilt 1904-17, 19-34)	30	197	55	19	.762
25. Jimmy Crowley (Notre Dame 1925)# (Michigan St. 1929-32; Fordham 33-41)	13	78	21	10	.761
26. Andy Smith (Penn St., Penn 1905)† (Penn 1909-12; Purdue 13-15; California 16-25)	17	116	32	13	.761
27. Woody Hayes (Denison 1935)† (Denison 1946-48; Miami [Ohio] 49-50; Ohio St. 51-78)	33	238	72	10	.759
28. Red Blaik (Miami [Ohio] 1918; Army 1920)† (Dartmouth 1934-40; Army 41-58)	25	166	48	14	.759
29. *Joe Paterno (Brown 1950)† (Penn St. 1966—)	40	354	117	3	.750
*Lloyd Carr (Northern Mich. 1968) (Michigan 1995—)	11	102	34	0	.750
31. Darrell Royal (Oklahoma 1950)† (Mississippi St. 1954-55; Washington 56; Texas 57-76)	23	184	60	5	.749
32. John McKay (Oregon 1950)† (Southern California 1960-75)	16	127	40	8	.749
33. John Vaught (TCU 1933)† (Mississippi 1947-70, 73)	25	190	61	12	.745
34. Dan Devine (Minn. Duluth 1948)† (Arizona St. 1955-57; Missouri 58-70; Notre Dame 75-80)	22	172	57	9	.742
35. Gus Henderson (Oberlin 1912) (Southern California 1919-24; Tulsa 25-35; Occidental 40-42)	20	126	42	7	.740
36. Ara Parseghian (Miami [Ohio] 1949)† (Miami [Ohio] 1951-55; Northwestern 56-63; Notre Dame 64-74)	24	170	58	6	.739
37. Elmer Layden (Notre Dame 1925)# (Loras 1925-26; Duquesne 27-33; Notre Dame 34-40)	16	103	34	11	.733
38. Pop Warner (Cornell 1895)† (Georgia 1895-96; Cornell 97-98; Carlisle 99-1903; Cornell 04-06; Carlisle 07-14; Pittsburgh 15-23; Stanford 24-32; Temple 33-38)	44	319	106	32	.733
39. Howard Jones (Yale 1908)† (Syracuse 1908; Yale 09; Ohio St. 10; Yale 13; Iowa 16-23; Duke 24; Southern California 25-40)	29	194	64	21	.733
40. Jim Tatum (North Carolina 1935)† (North Carolina 1942; Oklahoma 46; Maryland 47-55; North Carolina 56-58)	14	100	35	7	.729
41. Francis Schmidt (Nebraska 1914)† (Tulsa 1919-21; Arkansas 22-28; TCU 29-33; Ohio St. 34-40; Idaho 41-42)	24	159	56	11	.728
42. Tad Jones (Yale 1908)† (Syracuse 1909-10; Yale 16-17, 20-27)	12	69	24	6	.727

Coach (Alma Mater) (Colleges Coached, Tenure)	Years	Won	Lost	Tied	Pct.
43. Frank Cavanaugh (Dartmouth 1897)† (Cincinnati 1898; Holy Cross 1903-05; Dartmouth 11-16; Boston College 19-26; Neb.-Omaha 19; Fordham 27-32)	25	148	50	18	.727
44. Bill Roper (Princeton 1903)† (VMI 1903-04; Princeton 06-08; Missouri 09; Princeton 10-11; Swarthmore 15-16; Princeton 19-30)	22	112	37	19	.723
45. R.C. Slocum (McNeese St. 1967) (Texas A&M 1989-2002)	14	123	47	2	.721
46. Doc Kennedy (Kansas & Penn 1903) (Kansas 1904-10; Haskell 11-16)	13	85	31	7	.720
47. LaVell Edwards (Utah St. 1952)† (Brigham Young 1972-2000)	29	257	101	3	.716
48. *Dennis Erickson (Montana St. 1969) (Idaho 1982-85; Wyoming 86; Washington St. 87-88; Miami [Fla.] 89-94; Oregon St. 99-2002; Idaho 06—)	17	144	57	1	.715
49. Vince Dooley (Auburn 1954)† (Georgia 1964-88)	25	201	77	10	.715
50. Dana X. Bible (Carson-Newman 1912)† (Mississippi Col. 1913-15; LSU 16; Texas A&M 17, 19-28; Nebraska 29-36; Texas 37-46)	33	198	72	23	.715

#Member of College Football Hall of Fame as a player. ‡Last game of 1978 season counted as full season. √Includes games forfeited, team and/or individual statistics abrogated, and coaching records changed by action of the NCAA Committee on Infractions.

BY VICTORIES

Minimum 10 years as head coach at Division I institutions; record at four-year colleges only; bowl games included; ties computed as half won, half lost. After each coach's name is his alma mater, year graduated, total years coached, won-lost record and percentage, tenure at each college coached, and won-lost record there. Active coaches are denoted by an asterisk (*).

(Minimum 170 Victories)

1. 359 *Bobby Bowden (Born 11-8-1929 Birmingham, Ala.)
Samford 1953 (√40: 359-107-4 .768)
Samford 1959-62 (31-6-0); West Virginia 70-75 (√42-26-0); Florida St. 76-2005 (286-75-4)
2. 354 *Joe Paterno (Born 12-21-1926 Brooklyn, N.Y.)
Brown 1951 (40: 354-117-3 .750)
Penn St. 1966-2005 (354-117-3)
3. 323 Bear Bryant (Born 9-11-1913 Moro Bottoms, Ark.; Died 1-26-1983)
Alabama 1936 (38: 323-85-17 .780)
Maryland 1945 (6-2-1); Kentucky 46-53 (60-23-5); Texas A&M 54-57 (25-14-2); Alabama 58-82 (232-46-9)
4. 319 Pop Warner (Born 4-5-1871 Springville, N.Y.; Died 9-7-1954)
Cornell 1895 (44: 319-106-32 .733)
Georgia 1895-96 (7-4-0); Cornell 97-98, 1904-06 (36-13-3); Carlisle 1899-1903, 07-14 (114-42-8); Pittsburgh 15-23 (60-12-4); Stanford 24-32 (71-17-8); Temple 33-38 (31-18-9)
5. 314 Amos Alonzo Stagg (Born 8-16-1862 West Orange, N.J.; Died 3-17-1965)
Yale 1888 (57: 314-199-35 .605)
Springfield 1890-91 (10-11-1); Chicago 92-1932 (244-111-27); Pacific 33-46 (60-77-7)
6. 257 LaVell Edwards (Born 10-11-1930 Provo, Utah)
Utah St. 1952 (29: 257-101-3 .716)
Brigham Young 1972-2000 (257-101-3)
7. 255 Tom Osborne (Born 2-23-1937 Hastings, Neb.)
Hastings 1959 (25: 255-49-3 .836)
Nebraska 1973-97 (255-49-3)
8. 249 Lou Holtz (Born 1-6-1937 Follansbee, W.Va.)
Kent St. 1959 (32: 249-132-7 .651)
William & Mary 1969-71 (13-20-0); North Carolina St. 72-75 (33-12-3); Arkansas 77-83 (60-21-2); Minnesota 84-85 (10-12-0); Notre Dame 86-96 (100-30-2); South Carolina 99-2004 (33-37-0)
9. 238 Woody Hayes (Born 2-13-1914 Clifton, Ohio; Died 3-12-1987)
Denison 1935 (33: 238-72-10 .759)
Denison 1946-48 (19-6-0); Miami (Ohio) 49-50 (14-5-0); Ohio St. 51-78 (205-61-10)
10. 234 Bo Schembechler (Born 9-1-1929 Barberton, Ohio)
Miami (Ohio) 1951 (27: 234-65-8 .775)
Miami (Ohio) 1963-68 (40-17-3); Michigan 69-89 (194-48-5)
11. 232 Hayden Fry (Born 2-28-1929 Odessa, Tex.)
Baylor 1951 (√37: 232-178-10 .564)
SMU 1962-72 (49-66-1); North Texas 73-78 (√40-23-3); Iowa 79-98 (142-89-6)
12. 207 Jess Neely (Born 1-4-1898 Smyrna, Tenn.; Died 4-9-1983)
Vanderbilt 1924 (40: 207-176-19 .539)
Rhodes 1924-27 (20-17-2); Clemson 31-39 (43-35-7); Rice 40-66 (144-124-10)
13. 203 Warren Woodson (Born 2-24-1903 Fort Worth, Texas; Died 2-22-1998)
Baylor 1924 (31: 203-95-14 .673)
Central Ark. 1935-39 (40-8-3); Hardin-Simmons 41-42, 46-51 (58-24-6); Arizona 52-56 (26-22-2); New Mexico St. 58-67 (63-36-3); Trinity (Tex.) 72-73 (16-5-0)
14. 202 Don Nehlen (Born 1-1-1936 Canton, Ohio)
Bowling Green 1958 (30: 202-128-8 .609)
Bowling Green 1968-76 (53-35-4); West Virginia 80-2000 (149-93-4)
15. 201 Vince Dooley (Born 9-4-1932 Mobile, Ala.)
Auburn 1954 (25: 201-77-10 .715)
Georgia 1964-88 (201-77-10)

201 Eddie Anderson (Born 11-13-1900 Mason City, Iowa; Died 4-26-1974)
Notre Dame 1922 (39: 201-128-15 .606)
Loras 1922-24 (16-6-2); DePaul 25-31 (21-22-3); Holy Cross 33-38, 50-64 (129-67-8); Iowa 39-42, 46-49 (35-33-2)

17. 200 Jim Sweeney (Born 9-1-1929 Butte, Mont.)
Portland 1951 (32: 200-154-4 .564)
Montana St. 1963-67 (31-20-0); Washington St. 68-75 (26-59-1); Fresno St. 76-77, 80-96 (143-75-3)
18. 198 Dana X. Bible (Born 10-8-1891 Jefferson City, Tenn.; Died 1-19-1980)
Carson-Newman 1912 (33: 198-72-23 .715)
Mississippi Col. 1913-15 (12-7-2); LSU 16 (1-0-2); Texas A&M 17, 19-28 (72-19-9); Nebraska 29-36 (50-15-7); Texas 37-46 (63-31-3)
19. 197 Dan McGugin (Born 7-29-1879 Tingley, Iowa; Died 1-19-1936)
Michigan 1904 (30: 197-55-19 .762)
Vanderbilt 1904-17, 19-34 (197-55-19)
20. 196 Fielding Yost (Born 4-30-1871 Fairview, W.Va.; Died 8-20-1946)
West Virginia 1895 (29: 196-36-12 .828)
Ohio Wesleyan 1897 (7-1-1); Nebraska 98 (7-4-0); Kansas 99 (10-0-0); Stanford 1900 (7-2-1); Michigan 01-23, 25-26 (165-29-10)
21. 194 Howard Jones (Born 8-23-1885 Excello, Ohio; Died 7-27-1941)
Yale 1908 (29: 194-64-21 .733)
Syracuse 1908 (6-3-1); Yale 09, 13 (15-2-3); Ohio St. 10 (6-1-3); Iowa 16-23 (42-17-1); Duke 24 (4-5-0); Southern California 25-40 (121-36-13)
22. 192 John Cooper (Born 7-2-1937 Powell, Tenn.)
Iowa St. 1962 (24: 192-84-6 .691)
Tulsa 1977-84 (56-32-0); Arizona St. 85-87 (25-9-2); Ohio St. 88-2000 (112-43-4)
23. 190 John Vaught (Born 5-6-1908 Olney, Texas)
TCU 1933 (25: 190-61-12 .745)
Mississippi 1947-70, 73 (190-61-12)
24. 189 George Welsh (Born 8-26-1933 Coaldale, Pa.)
Navy 1960 (28: 189-132-4 .588)
Navy 1973-81 (55-46-1); Virginia 82-2000 (134-86-3)
25. 188 *Frank Beamer (Born 4-18-1946 Mt. Airy, N.C.)
Virginia Tech 1969 (25: 188-102-4 .646)
Murray St. 1981-86 (42-23-2); Virginia Tech 1987-2005 (146-79-2)
26. 185 John Heisman (Born 10-23-1869 Cleveland, Ohio; Died 10-3-1936)
Brown 1890 (36: 185-70-18 .711)
Oberlin 1892, 94 (11-3-1); Akron 93 (5-2-0); Auburn 95-99 (12-4-2); Clemson 1900-03 (19-3-2); Georgia Tech 04-19 (102-29-6); Penn 20-22 (16-10-2); Wash. & Jeff. 23 (6-1-1); Rice 24-27 (14-18-3)

185 Johnny Majors (Born 5-21-1935 Lynchburg, Tenn.)
Tennessee 1957 (29: 185-137-10 .572)
Iowa St. 1968-72 (24-30-1); Pittsburgh 73-76, 93-96 (45-45-1); Tennessee 77-92 (116-62-8)

28. 184 Darrell Royal (Born 7-6-1924 Hollis, Okla.)
Oklahoma 1950 (23: 184-60-5 .749)
Mississippi St. 1954-55 (12-8-0); Washington 56 (5-5-0); Texas 57-76 (167-47-5)
29. 180 Gil Dobie (Born 1-31-1879 Hastings, Minn.; Died 12-24-1948)
Minnesota 1902 (33: 180-45-15 .781)
North Dakota St. 1906-07 (7-0-0); Washington 08-16 (58-0-3); Navy 17-19 (17-3-0); Cornell 20-35 (82-36-7); Boston College 36-38 (16-6-5)

180 Carl Snavely (Born 7-30-1894 Omaha, Neb.; Died 7-12-1975)
Lebanon Valley 1915 (32: 180-96-16 .644)
Bucknell 1927-33 (42-16-8); North Carolina 34-35, 45-52 (59-35-5); Cornell 36-44 (46-26-3); Washington-St. Louis 53-58 (33-19-0)

180 Jackie Sherrill (Born 11-28-1943 Duncan, Okla.)
Alabama 1966 (26: 180-120-4 .599)
Washington St. 1976 (3-8-0); Pittsburgh 77-81 (50-9-1); Texas A&M 82-88 (52-28-1); Mississippi St. 91-2003 (75-75-2)

32. 179 Jerry Claiborne (Born 8-26-1928 Hopkinsville, Ky.; Died 9-24-2000)
Kentucky 1950 (28: 179-122-8 .592)
Virginia Tech 1961-70 (61-39-2); Maryland 72-81 (77-37-3); Kentucky 82-89 (41-46-3)
33. 178 Ben Schwartzwalder (Born 6-2-1909 Point Pleasant, W.Va.; Died 4-28-1993)
West Virginia 1933 (28: 178-96-3 .648)
Muhlenberg 1946-48 (25-5-0); Syracuse 49-73 (153-91-3)
34. 176 Frank Kush (Born 1-20-1929 Windber, Pa.)
Michigan St. 1953 (22: 176-54-1 .764)
Arizona St. 1958-79 (176-54-1)

176 Don James (Born 12-31-1932 Massillon, Ohio)
Miami (Fla.) 1954 (22: 176-78-3 .691)
Kent St. 1971-74 (25-19-1); Washington 75-92 (151-59-2)

176 Ralph Jordan (Born 9-25-1910 Selma, Ala.; Died 7-17-1980)
Auburn 1932 (√25: 176-83-6 .675)
Auburn 1951-75 (√176-83-6)

37. 174 Pappy Waldorf (Born 10-3-1902 Clifton Springs, N.Y.; Died 8-15-1981)
Syracuse 1925 (31: 174-100-22 .625)
Oklahoma City 1925-27 (17-11-3); Oklahoma St. 29-33 (34-10-7); Kansas St. 34 (7-2-1); Northwestern 35-46 (49-45-7); California 47-56 (67-32-4)

38. 173 Bob Neyland (Born 2-17-1892 Greenville, Texas; Died 3-28-1962)
Army 1916 (21: 173-31-12 .829)
Tennessee 1926-34, 36-40, 46-52 (173-31-12)
39. 172 Dan Devine (Born 12-23-1924 Augusta, Wis.; Died 5-9-2002)
Minn. Duluth 1948 (22: 172-57-9 .742)
Arizona St. 1955-57 (27-3-1); Missouri 58-70 (92-38-7);
Notre Dame 75-80 (53-16-1)
40. 171 Wallace Wade (Born 6-15-1892 Trenton, Tenn.; Died 10-7-1986)
Brown 1917 (24: 171-49-10 .765)
Alabama 1923-30 (61-13-3); Duke 31-41, 46-50 (110-36-7)

171 *Dennis Franchione (Born 3-28-1951 Girard, Kan.)
Pittsburg St. 1973 (23: 171-91-2 .649)
Southwestern (Kan.) 1981-82 (14-4-2); Pittsburg St. 85-89 (53-6-0);
Texas St. 90-91 (13-9-0); New Mexico 92-97 (33-36-0); TCU 98-2000 (25-11-0); Alabama 01-02 (17-8-0); Texas A&M 03-05 (16-18-0)
42. 170 Ara Parseghian (Born 5-21-1923 Akron, Ohio)
Miami (Ohio) 1949 (24: 170-58-6 .739)
Miami (Ohio) 1951-55 (39-6-1); Northwestern 56-63 (36-35-1);
Notre Dame 64-74 (95-17-4)

170 Grant Teaff (Born 11-12-1933 Hermleigh, Texas)
McMurry 1956 (30: 170-151-8 .529)
McMurry 1960-65 (23-35-2); Angelo St. 69-71 (19-11-0); Baylor 72-92 (128-105-6)

√ Includes games forfeited, team and/or individual statistics abrogated, and coaching records changed by action of the NCAA Committee on Infractions.

Division I-A Best Career Starts by Wins

(Head coaches with at least half their seasons at major college at the time and minimum five years coached)

1 SEASON

Coach, Team	Season	W	L	T	Pct.
George Woodruff, Penn	1892	15	1	0	.938
Walter Camp, Yale	1888	13	0	0	1.000
Bill Battle, Tennessee	1970	11	1	0	.917
Gary Blackney, Bowling Green	1991	11	1	0	.917
John Robinson, Southern California	1976	11	1	0	.917
*Gregg Brandon, Bowling Green	2003	11	3	0	.786
Dick Crum, Miami (Ohio)	1974	10	0	1	.955
Barry Switzer, Oklahoma	1973	10	0	1	.955
Chuck Fairbanks, Oklahoma	1967	10	1	0	.909
Larry Siemering, Pacific	1947	10	1	0	.909
Dwight Wallace, Ball St.	1978	10	1	0	.909
Mike Archer, LSU	1987	10	1	1	.875

5 SEASONS

Coach, Team	Seasons	W	L	T	Pct.
Walter Camp, Yale, Stanford	1888-92	69	2	2	.959
George Woodruff, Penn	1892-96	67	5	0	.931
Bob Pruett, Marshall	1996-2000	58	9	0	.866
*Bob Stoops, Oklahoma	1999-2003	55	11	0	.833
*Pete Carroll, Southern California	2001-05	54	10	0	.844
*Larry Coker, Miami (Fla.)	2001-05	53	9	0	.855
*Mark Richt, Georgia	2001-05	52	13	0	.800
Barry Switzer, Oklahoma	1973-77	51	5	2	.896
John Robinson, Southern California	1976-80	50	8	2	.850
R.C. Slocum, Texas A&M	1989-93	49	12	1	.798
*Lloyd Carr, Michigan	1995-99	49	13	0	.790
*Frank Solich, Nebraska	1998-2002	49	16	0	.754

10 SEASONS

Coach, Team	Seasons	W	L	T	Pct.
George Woodruff, Penn	1892-1901	124	15	2	.887
Barry Switzer, Oklahoma	1973-82	98	17	3	.843
Tom Osborne, Nebraska	1973-82	96	24	2	.795
*Phillip Fulmer, Tennessee	1992-2001	95	20	0	.826
*Lloyd Carr, Michigan	1995-2004	95	28	0	.772
Amos Alonzo Stagg, Springfield, Chicago	1890-99	95	34	9	.721
Bud Wilkinson, Oklahoma	1947-56	94	8	3	.910
*Joe Paterno, Penn St.	1966-75	94	18	1	.836
R.C. Slocum, Texas A&M	1989-98	94	28	2	.766
*Dan Hawkins, Willamette, Boise St.	1993-97, 2001-05	93	22	1	.806
*Steve Spurrier, Duke, Florida	1987-96	93	27	2	.770

15 SEASONS

Coach, Team(s)	Seasons	W	L	T	Pct.
Barry Switzer, Oklahoma	1973-87	148	26	4	.843
Tom Osborne, Nebraska	1973-87	147	34	2	.809
*Steve Spurrier, Duke, Florida	1987-2001	142	40	2	.777
*Joe Paterno, Penn St.	1966-80	141	31	1	.818
LaVell Edwards, Brigham Young	1972-86	137	45	1	.751
Amos Alonzo Stagg, Springfield, Chicago	1890-1904	136	48	14	.722
Dennis Erickson, Idaho, Wyoming, Washington St., Miami (Fla.), Oregon St.	1982-94, 99-2000	131	46	1	.739
Bud Wilkinson, Oklahoma	1947-61	129	24	4	.834
Bob Neyland, Tennessee	1926-34, 36-40, 46	128	16	8	.868
Bob Devaney, Wyoming, Nebraska	1957-71	127	28	6	.807
Bill Snyder, Kansas St.	1989-2003	127	55	1	.697

20 SEASONS

Coach, Team(s)	Seasons	W	L	T	Pct.
Tom Osborne, Nebraska	1973-92	195	46	3	.805
*Joe Paterno, Penn St.	1966-85	187	44	2	.807
LaVell Edwards, Brigham Young	1972-91	183	62	3	.744
Bo Schembechler, Miami (Ohio), Michigan	1963-82	171	45	6	.784
Bob Neyland, Tennessee	1926-34, 36-40, 46-51	165	29	11	.832
Frank Kush, Arizona St.	1958-77	164	49	1	.769
Amos Alonzo Stagg, Springfield, Chicago	1890-1909	163	51	18	.741
Darrell Royal, Mississippi St., Washington, Texas	1954-73	161	49	4	.762
Vince Dooley, Georgia	1964-83	161	60	7	.721
Johnny Vaught, Mississippi	1947-66	157	44	10	.768
Pop Warner, Georgia, Cornell, Carlisle	1895-1914	157	59	11	.716
John Cooper, Tulsa, Arizona St., Ohio St.	1977-96	157	70	6	.687

25 SEASONS

Coach, Team(s)	Seasons	W	L	T	Pct.
Tom Osborne, Nebraska	1973-97	255	49	3	.836
*Joe Paterno, Penn St.	1966-90	229	60	3	.789
LaVell Edwards, Brigham Young	1972-96	228	81	3	.736
Bo Schembechler, Miami (Ohio), Michigan	1963-87	215	61	7	.772
*Bobby Bowden, Samford, West Virginia, Florida St.	1959-62, 70-90	205	74	3	.732
Vince Dooley, Georgia	1964-88	201	77	10	.715
Lou Holtz, William & Mary, North Carolina St., Arkansas, Minnesota, Notre Dame	1969-94	199	89	7	.686
Bear Bryant, Maryland, Kentucky, Texas A&M, Alabama	1945-69	193	61	15	.745
Pop Warner, Georgia, Cornell, Carlisle, Pittsburgh	1895-1919	193	62	12	.745
Johnny Vaught, Mississippi	1947-70, 73	190	61	12	.745

30 SEASONS

Coach, Team(s)	Seasons	W	L	T	Pct.
*Joe Paterno, Penn St.	1966-95	278	72	3	.792
*Bobby Bowden, Samford, West Virginia, Florida St.	1959-62, 70-95	259	81	4	.759
Bear Bryant, Maryland, Kentucky, Texas A&M, Alabama	1945-74	242	71	16	.760
Lou Holtz, William & Mary, North Carolina St., Arkansas, Minnesota, Notre Dame, South Carolina	1969-96, 99-2001	233	113	7	.670
Pop Warner, Georgia, Cornell, Carlisle, Pittsburgh, Stanford	1895-1924	224	72	16	.744
Woody Hayes, Denison, Miami (Ohio), Ohio St.	1946-75	213	63	8	.764
Amos Alonzo Stagg, Springfield, Chicago	1890-1919	204	76	20	.713
Dan McGugin, Vanderbilt	1904-17, 19-34	197	55	19	.762
Warren Woodson, Central Ark., Hardin-Simmons, Arizona, New Mexico St., Trinity (Tex.)	1935-42, 46-56, 58-67, 72	195	92	14	.671
Hayden Fry, SMU, North Texas, Iowa	1962-91	189	140	9	.572

35 SEASONS

Coach, Team(s)	Seasons	W	L	T	Pct.
*Joe Paterno, Penn St.	1966-2000	322	90	3	.780
*Bobby Bowden, Samford, West Virginia, Florida St.	1959-62, 70-2000	315	87	4	.781
Bear Bryant, Maryland, Kentucky, Texas A&M, Alabama	1945-79	296	77	16	.781
Pop Warner, Georgia, Cornell, Carlisle, Pittsburgh, Stanford	1895-1929	266	81	19	.753
Amos Alonzo Stagg, Springfield, Chicago	1890-1924	230	84	23	.717
Hayden Fry, SMU, North Texas, Iowa	1962-96	222	165	10	.572
John Heisman, Oberlin, Akron, Auburn, Clemson, Georgia Tech, Penn, Wash. & Jeff., Rice	1892-1926	183	64	16	.726

40 SEASONS

Coach, Team(s)	Seasons	W	L	T	Pct.
*Bobby Bowden, Samford, West Virginia, Florida St.	1959-62, 70-2005	359	107	4	.768
*Joe Paterno, Penn St.	1966-2005	354	117	3	.750
Pop Warner, Georgia, Cornell, Carlisle, Pittsburgh, Stanford, Temple	1895-1934	300	92	25	.749

Coach, Team(s)	Seasons	W	L	T	Pct.
Amos Alonzo Stagg, Springfield, Chicago	1890-1929	248	108	24	.684
Jess Neely, Rhodes, Clemson, Rice	1924-27, 31-66	207	176	19	.539

41 SEASONS

Coach, Team(s)	Seasons	W	L	T	Pct.
Pop Warner, Georgia, Cornell, Carlisle, Pittsburgh, Stanford, Temple	1895-1935	307	95	25	.748
Amos Alonzo Stagg, Springfield, Chicago	1890-1930	249	113	26	.675

42 SEASONS

Coach, Team(s)	Seasons	W	L	T	Pct.
Pop Warner, Georgia, Cornell, Carlisle, Pittsburgh, Stanford, Temple	1895-1936	313	98	27	.745
Amos Alonzo Stagg, Springfield, Chicago	1890-1931	251	118	27	.668

43 SEASONS

Coach, Team(s)	Seasons	W	L	T	Pct.
Pop Warner, Georgia, Cornell, Carlisle, Pittsburgh, Stanford, Temple	1895-1937	316	100	31	.742
Amos Alonzo Stagg, Springfield, Chicago	1890-1932	254	122	28	.663

44 SEASONS

Coach, Team(s)	Seasons	W	L	T	Pct.
Pop Warner, Georgia, Cornell, Carlisle, Pittsburgh, Stanford, Temple	1895-1938	319	106	32	.733
Amos Alonzo Stagg, Springfield, Chicago, Pacific	1890-1933	259	127	28	.659

**Active coach.*

Division I-A Best Career Starts by Percentage

(Head coaches with at least half their seasons at major college at the time and minimum five years coached)

1 SEASON

Coach, Team	Season	W	L	T	Pct.
Dan McGugin, Vanderbilt	1904	9	0	0	1.000
Bennie Oosterbaan, Michigan	1948	9	0	0	1.000
Carroll Widdoes, Ohio St.	1944	9	0	0	1.000
Galen Hall, Florida	1984	8	0	0	1.000
William Dietz, Washington St.	1915	7	0	0	1.000
John Heisman, Oberlin	1892	7	0	0	1.000
Dick Crum, Miami (Ohio)	1974	10	0	1	.955
Barry Switzer, Oklahoma	1973	10	0	1	.955
Aldo Donelli, Duquesne	1939	8	0	1	.944
Francis Schmidt, Tulsa	1919	8	0	1	.944

5 SEASONS

Coach, Team(s)	Seasons	W	L	T	Pct.
Gil Dobie, North Dakota St., Washington	1906-10	26	0	1	.981
Walter Camp, Yale, Stanford	1888-92	69	2	2	.959
George Woodruff, Penn	1892-96	67	5	0	.931
Bob Neyland, Tennessee	1926-30	43	2	3	.927
Knute Rockne, Notre Dame	1918-22	39	3	3	.900
Barry Switzer, Oklahoma	1973-77	51	5	2	.896
Elmer Henderson, Southern California	1919-23	36	5	0	.878
Bud Wilkinson, Oklahoma	1947-51	46	6	1	.877
Henry Williams, Army, Minnesota	1891, 1900-03	47	4	6	.877
Frank Leahy, Boston College, Notre Dame	1939-43	44	5	3	.875

10 SEASONS

Coach, Team(s)	Seasons	W	L	T	Pct.
Gil Dobie, North Dakota St., Washington	1906-15	59	0	2	.984
Bud Wilkinson, Oklahoma	1947-56	94	8	3	.910
Fielding Yost, Ohio Wesleyan, Nebraska, Kansas, Stanford, Michigan	1897-1906	90	9	3	.897
Knute Rockne, Notre Dame	1918-27	81	8	5	.888
George Woodruff, Penn	1892-1901	124	15	2	.887
Percy Haughton, Cornell, Harvard	1899-1900, 08-15	81	9	5	.879
Frank Leahy, Boston College, Notre Dame	939-43, 46-50	84	9	6	.879
Bob Neyland, Tennessee	1926-34, 36	82	9	7	.872
Henry Williams, Army, Minnesota	1891, 1900-08	79	10	8	.856
Barry Switzer, Oklahoma	1973-82	98	17	3	.843

15 SEASONS

Coach, Team(s)	Seasons	W	L	T	Pct.
Gil Dobie, North Dakota St., Washington, Navy, Cornell	1906-20	88	5	3	.932
Bob Neyland, Tennessee	1926-34, 36-40, 46	128	16	8	.868
Fielding Yost, Ohio Wesleyan, Nebraska, Kansas, Stanford, Michigan	1897-1911	114	14	9	.858
Barry Switzer, Oklahoma	1973-87	148	26	4	.843
Henry Williams, Army, Minnesota	1891, 1900-13	106	17	9	.837
Bud Wilkinson, Oklahoma	1947-61	129	24	4	.834
Fred Folsom, Colorado, Dartmouth	1895-99, 1901-06, 08-11	89	17	5	.824
*Joe Paterno, Penn St.	1966-80	141	31	1	.818
Elmer Henderson, Southern California, Tulsa	1919-33	107	24	3	.810
Tom Osborne, Nebraska	1973-87	147	34	2	.809

20 SEASONS

Coach, Team(s)	Seasons	W	L	T	Pct.
Gil Dobie, North Dakota St., Washington, Navy, Cornell	1906-25	122	11	3	.908
Henry Williams, Army, Minnesota	1891, 1900-18	133	22	11	.834
Bob Neyland, Tennessee	1926-34, 36-40, 46-51	165	29	11	.832
Fielding Yost, Ohio Wesleyan, Nebraska, Kansas, Stanford, Michigan	1897-1916	142	25	10	.831
Jock Sutherland, Lafayette, Pittsburgh	1919-38	144	28	14	.812
*Joe Paterno, Penn St.	1966-85	187	44	2	.807
Tom Osborne, Nebraska	1973-92	195	46	3	.805
Wallace Wade, Alabama, Duke	1923-41, 46	150	37	6	.793
Bo Schembechler, Miami (Ohio), Michigan	1963-82	171	45	6	.784
Dan McGugin, Vanderbilt	1904-17, 19-24	131	33	12	.778

25 SEASONS

Coach, Team(s)	Seasons	W	L	T	Pct.
Gil Dobie, North Dakota St., Washington, Navy, Cornell	1906-30	146	22	8	.852
Tom Osborne, Nebraska	1973-97	255	49	3	.836
Fielding Yost, Ohio Wesleyan, Nebraska, Kansas, Stanford, Michigan	1897-1921	168	34	11	.815
*Joe Paterno, Penn St.	1966-90	229	60	3	.789
Dan McGugin, Vanderbilt	1904-17, 19-29	168	42	14	.781
Bo Schembechler, Miami (Ohio), Michigan	1963-87	215	61	7	.772
Red Blaik, Dartmouth, Army	1934-58	166	48	14	.759
John Heisman, Oberlin, Akron, Auburn, Clemson, Georgia Tech	1892-1916	127	37	11	.757
Howard Jones, Syracuse, Yale, Ohio St., Iowa, Duke, Southern California	1908-10, 13, 16-36	170	54	15	.755
Woody Hayes, Denison, Miami (Ohio), Ohio St.	1946-70	167	54	7	.748

30 SEASONS

Coach, Team(s)	Seasons	W	L	T	Pct.
Gil Dobie, North Dakota St., Washington, Navy, Cornell	1906-35	164	39	10	.793
*Joe Paterno, Penn St.	1966-95	278	72	3	.792
Woody Hayes, Denison, Miami (Ohio), Ohio St.	1946-75	213	63	8	.764
Dan McGugin, Vanderbilt	1904-17, 19-34	197	55	19	.762
Bear Bryant, Maryland, Kentucky, Texas A&M, Alabama	1945-74	242	71	16	.760
*Bobby Bowden, Samford, West Virginia, Florida St.	1959-62, 70-95	259	81	4	.759
John Heisman, Oberlin, Akron, Auburn, Clemson, Georgia Tech, Penn	1892-1921	159	48	13	.752
Pop Warner, Georgia, Cornell, Carlisle, Pittsburgh, Stanford	1895-1924	224	72	16	.744
Amos Alonzo Stagg, Springfield, Chicago	1890-1919	204	76	20	.713
Dana X. Bible, Mississippi Col., LSU, Texas A&M, Nebraska, Texas	1913-17, 19-43	175	67	23	.704

35 SEASONS

Coach, Team(s)	Seasons	W	L	T	Pct.
*Bobby Bowden, Samford, West Virginia, Florida St.	1959-62, 70-2000	315	87	4	.781
Bear Bryant, Maryland, Kentucky, Texas A&M, Alabama	1945-79	296	77	16	.781
*Joe Paterno, Penn St.	1966-2000	322	90	3	.780
Pop Warner, Georgia, Cornell, Carlisle, Pittsburgh, Stanford	1895-1929	266	81	19	.753
John Heisman, Oberlin, Akron, Auburn, Clemson, Georgia Tech, Penn, Wash. & Jeff., Rice	1892-1926	183	64	16	.726
Amos Alonzo Stagg, Springfield, Chicago	1890-1924	230	84	23	.717
Hayden Fry, SMU, North Texas, Iowa	1962-96	222	165	10	.572

40 SEASONS

Coach, Team(s)	Seasons	W	L	T	Pct.
*Bobby Bowden, Samford, West Virginia, Florida St.	1959-62, 70-2005	359	107	4	.768
*Joe Paterno, Penn St.	1966-2005	354	117	3	.750

Coach, Team(s)	Seasons	W	L	T	Pct.
Pop Warner, Georgia, Cornell, Carlisle, Pittsburgh, Stanford, Temple	1895-1934	300	92	25	.749
Amos Alonzo Stagg, Springfield, Chicago	1890-1929	248	108	24	.684
Jess Neely, Rhodes, Clemson, Rice	1924-27, 31-66	207	176	19	.539

41 SEASONS

Coach, Team(s)	Seasons	W	L	T	Pct.
Pop Warner, Georgia, Cornell, Carlisle, Pittsburgh, Stanford, Temple	1895-1935	307	95	25	.748
Amos Alonzo Stagg, Springfield, Chicago	1890-1930	249	113	26	.675

42 SEASONS

Coach, Team(s)	Seasons	W	L	T	Pct.
Pop Warner, Georgia, Cornell, Carlisle, Pittsburgh, Stanford, Temple	1895-1936	313	98	27	.745
Amos Alonzo Stagg, Springfield, Chicago	1890-1931	251	118	27	.668

43 SEASONS

Coach, Team(s)	Seasons	W	L	T	Pct.
Pop Warner, Georgia, Cornell, Carlisle, Pittsburgh, Stanford, Temple	1895-1937	316	100	31	.742
Amos Alonzo Stagg, Springfield, Chicago	1890-1932	254	122	28	.663

44 SEASONS

Coach, Team(s)	Seasons	W	L	T	Pct.
Pop Warner, Georgia, Cornell, Carlisle, Pittsburgh, Stanford, Temple	1895-1938	319	106	32	.733
Amos Alonzo Stagg, Springfield, Chicago, Pacific	1890-1933	259	127	28	.659

**Active coach.*

Coaches to Reach 200 and 300 Victories

(Must have five years or 50 victories at a school that was classified as a major college at the time)

200 VICTORIES

Coach (Date Reached Milestone)	WHEN MILESTONE REACHED Age in Yrs.-Days	Career Game (Record)	Career Yr.-Game
Eddie Anderson (11-14-1964)	64-1	342nd (200-127-15)	39-8
*Bobby Bowden (10-27-1990)	60-353	279th (200-76-3)	25-7
Bear Bryant (9-10-1971)	57-364	282nd (200-66-16)	27-1
Vince Dooley (11-26-1988)	56-84	286th (200-76-10)	25-11
LaVell Edwards (9-24-1994)	64-348	277th (200-74-3)	23-4
Hayden Fry (11-20-1993)	64-265	361st (200-152-9)	32-11
Woody Hayes (11-2-1974)	61-261	268th (200-60-8)	29-8
Lou Holtz (9-9-1995)	58-243	297th (200-90-7)	26-2
Jess Neely (9-26-1964)	66-265	373rd (200-155-18)	38-1
Don Nehlen (11-11-2000)	64-314	355th (200-127-8)	30-9
Tom Osborne (10-7-1993)	56-224	249th (200-46-3)	21-5
*Joe Paterno (9-5-1987)	60-258	246th (200-44-2)	22-1
Bo Schembechler (10-4-1986)	57-33	262nd (200-55-7)	24-4
Amos Alonzo Stagg (10-11-1919)	57-56	294th (200-74-20)	30-1
Jim Sweeney (11-2-1996)	67-62	355th (200-151-4)	32-8
Pop Warner (9-24-1921)	50-172	276th (200-62-14)	28-1
Warren Woodson (10-13-1973)	70-231	307th (200-93-14)	31-6

**Active coach.*

300 VICTORIES

Coach (Date Reached Milestone)	WHEN MILESTONE REACHED Age in Yrs.-Days	Career Game (Record)	Career Yr.-Game
*Joe Paterno (9-12-1998)	71-266	380th (300-77-3)	32-2
*Bobby Bowden (10-23-1999)	69-349	389th (300-85-4)	34-8
Bear Bryant (10-3-1980)	67-22	393rd (300-77-16)	36-4
Amos Alonzo Stagg (11-6-1943)	81-82	507th (300-173-34)	54-7
Pop Warner (11-24-1934)	63-233	415th (300-91-24)	41-8

**Active coach.*

Carolyn Kaster/Associated Press

Penn State head coach Joe Paterno is one of five major-college/Division I-A coaches to reach 300 victories in his career.

EDDIE ROBINSON
A Coach For The Ages

Because Grambling is not a Division I-A member, most football historians agree that Grambling's Eddie Robinson not be listed in the major college coaches' section. But there is no denying that the Tigers' former head coach belongs in any mention of great collegiate coaches.

Robinson, who retired after the 1997 season, compiled one of the most impressive coaching legacies in collegiate history. He is one of only two college football coaches (see John Gagliardi on the next page) with more than 400 victories (408) and he has coached in more games (588) than any other coach in the 134 years of college football.

Only the legendary Amos Alonzo Stagg had more years as a college head coach (57) than Robinson (55) and Gagliardi (56). Robinson spent all 55 seasons at Grambling (he coached two years during World War II at Grambling High School).

Here is a breakdown of the milestone victories in his career:

Victory No.	(Date Reached Milestone)	Age in Yrs.-Days	Career Game (Record)	Career Yr.-Game
100th	(11-9-1957)	38-270	146th (100-39-7)	15-6
200th	(10-16-1971)	52-246	285th (200-74-11)	29-6
300th	(9-25-1982)	63-225	411th (300-98-13)	40-3
400th	(10-7-1995)	76-237	560th (400-145-15)	53-5

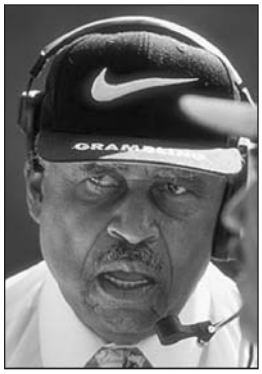

Al Ballo/Allsport

Long-time Grambling head coach Eddie Robinson is one of only two coaches to reach the 400-win mark for all coaches with at least 10 years at an NCAA institution.

Andres Alonzo/NCAA Photos

Legendary St. John's (Minnesota) head coach John Gagliardi congratulates senior Blake Elliott after the Johnnies beat Mount Union to capture the 2003 Division III championship.

JOHN GAGLIARDI
A Coach For The Ages

John Gagliardi is probably not as well known as Eddie Robinson, but his accomplishments are no less remarkable. Both coaches are known as great teachers, men whose lives touched many young college student-athletes and molded them into responsible adults.

Gagliardi became the winningest coach in college football history in 2003 by passing Robinson and heads into this season with 432 career wins.

Fifty-three of Gagliardi's seasons have been at St. John's University in Collegeville, Minnesota. Gagliardi's biggest strength is his ability to relate to his players and get them to play hard even though they receive no scholarships based on athletics ability. In fact, his basic philosophy is boiled down to "Winning With Nos." That is:

* No spring practices;
* No scholarships;
* No compulsory weightlifting program;
* No calling him "coach"— players call him John;
* No long practices — an hour and a half or less; and
* No tackling in practice — players wear shorts or sweats.

Gagliardi began his remarkable career in 1949 at Carroll College (Montana), where he coached for four seasons before assuming the St. John's head position in 1953. He is now coaching in his seventh decade and seems fit enough to continue well into the new century. As he coaches into the 2006 season, he will pass the legendary Amos Alonzo Stagg in coaching longevity at 58 years.

His career includes 27 Minnesota Intercollegiate Athletic Conference titles and as mentioned, four national championships (1963, 1965, 1976 and 2003).

Here is a breakdown of the milestones in his career:

Victory No.	(Date Reached Milestone)	Age in Yrs.-Days	Career Game (Record)	Career Yr.-Game
100th	(10-9-1965)	38-343	135th (100-32-3)	17-5
200th	(10-11-1980)	53-345	274th (200-67-7)	32-5
300th	(10-16-1993)	66-350	405th (300-95-10)	45-6
400th	(12-7-2002)	76-38	524th (400-113-11)	54-13

Other Coaching Milestones

(Must have five years or 50 victories at a school that was classified as a major college at the time)

YOUNGEST COACHES TO REACH 100 VICTORIES

Coach	Age in Yrs.-Days
George Woodruff	35-261
Elmer Layden	37-175
Fielding Yost	37-191
Pop Warner	37-235
Amos Alonzo Stagg	38-51
Don Faurot	39-131
Matty Bell	39-256
Dana X. Bible	40-44
Andy Smith	40-71
Bennie Owen	40-72
Dan McGugin	40-78
Hugo Bezdek	40-120
Terry Bowden	40-280

YOUNGEST COACHES TO REACH 200 VICTORIES

Coach	Age in Yrs.-Days
Pop Warner	50-172
Vince Dooley	56-84
Tom Osborne	56-224
Bo Schembechler	57-33
Amos Alonzo Stagg	57-56
Bear Bryant	57-364
Lou Holtz	58-243

YOUNGEST COACHES TO REACH 300 VICTORIES

Coach	Age in Yrs.-Days
Pop Warner	63-233
Bear Bryant	67-22
*Bobby Bowden	69-349
*Joe Paterno	71-266
Amos Alonzo Stagg	81-82

**Active coach.*

FEWEST GAMES TO REACH 100 VICTORIES

Coach	Career Game (Record at Time)
Gil Dobie	108 (100-5-3)
George Woodruff	109 (100-9-0)
Bud Wilkinson	111 (100-8-3)
Fielding Yost	114 (100-10-4)
Knute Rockne	117 (100-12-5)
Bob Neyland	120 (100-12-8)
Frank Leahy	121 (100-13-8)
*Joe Paterno	122 (100-21-1)
Barry Switzer	122 (100-18-4)
Henry Williams	122 (100-13-9)
*Phillip Fulmer	123 (100-23-0)
Fred Folsom	126 (100-20-6)
Gus Henderson	126 (100-23-3)
Tom Osborne	126 (100-24-2)
Frank Thomas	128 (100-21-7)
Wallace Wade	129 (100-24-5)
Bo Schembechler	130 (100-24-6)
Bobby Dodd	131 (100-28-3)
*Steve Spurrier	131 (100-29-2)
Frank Kush	131 (100-30-1)
Charley Moran	131 (100-24-7)
Dan McGugin	132 (100-25-7)
R.C. Slocum	132 (100-30-2)
Jock Sutherland	132 (100-22-10)
Bob Devaney	133 (100-28-5)

**Active coach.*

FEWEST GAMES TO REACH 200 VICTORIES

Coach	Career Game (Record at Time)
*Joe Paterno	246 (200-44-2)
Tom Osborne	249 (200-46-3)
Bo Schembechler	262 (200-55-7)
Woody Hayes	268 (200-60-8)
Pop Warner	276 (200-62-14)
LaVell Edwards	277 (200-74-3)
*Bobby Bowden	279 (200-76-3)
Bear Bryant	282 (200-66-16)
Vince Dooley	286 (200-76-10)
Amos Alonzo Stagg	294 (200-74-20)

**Active coach.*

FEWEST GAMES TO REACH 300 VICTORIES

Coach	Career Game (Record at Time)
*Joe Paterno	380 (300-77-3)
*Bobby Bowden	389 (300-85-4)
Bear Bryant	393 (300-77-16)
Pop Warner	415 (300-91-24)
Amos Alonzo Stagg	507 (300-173-34)

**Active coach.*

All-Time Division I Coaching Longevity Records

(Minimum 10 Head-Coaching Seasons in Division I; Bowl Games Included)

MOST GAMES

Games	Coach, School(s) and Years
548	Amos Alonzo Stagg, Springfield 1890-91, Chicago 92-1932, Pacific 33-46
474	*Joe Paterno, Penn St. 1966-2005
470	*Bobby Bowden, Samford 1959-62, West Virginia 70-75, Florida St. 76-2005
457	Pop Warner, Georgia 1895-96, Cornell 97-98 & 1904-06, Carlisle 1899-1903 & 07-14, Pittsburgh 15-23, Stanford 24-32, Temple 33-38
425	Bear Bryant, Maryland 1945, Kentucky 46-53, Texas A&M 54-57, Alabama 58-82
420	Hayden Fry, SMU 1962-72, North Texas 73-78, Iowa 79-98
402	Jess Neely, Rhodes 1924-27, Clemson 31-39, Rice 40-66
388	Lou Holtz, William & Mary 1969-71, North Carolina St. 72-75, Arkansas 77-83, Minnesota 84-85, Notre Dame 86-96, South Carolina 99-2004
361	LaVell Edwards, Brigham Young 1972-2000
358	Jim Sweeney, Montana St. 1963-67, Washington St. 68-75, Fresno St. 76-77 & 80-96
344	Eddie Anderson, Loras 1922-24, DePaul 25-31, Holy Cross 33-38 & 50-64, Iowa 39-42 & 46-49
338	Don Nehlen, Bowling Green 1968-76, West Virginia 80-2000
332	Johnny Majors, Iowa St. 1968-72, Pittsburgh 73-76 & 93-96, Tennessee 77-92
329	Grant Teaff, McMurry 1960-65, Angelo St. 69-71, Baylor 72-92
325	George Welsh, Navy 1973-81, Virginia 82-2000
320	Woody Hayes, Denison 1946-48, Miami (Ohio) 49-50, Ohio St. 51-78
318	Ray Morrison, SMU 1915-16 & 22-34, Vanderbilt 18 & 35-39, Temple 40-48, Austin 49-52
312	Ken Hatfield, Air Force 1979-83, Arkansas 84-89, Clemson 90-93, Rice 94-2005
312	Warren Woodson, Central Ark. 1935-39, Hardin-Simmons 41-42 & 46-51, Arizona 52-56, New Mexico St. 58-67, Trinity (Tex.) 72-73
309	Jerry Claiborne, Virginia Tech 1961-70, Maryland 72-81, Kentucky 82-89
307	Tom Osborne, Nebraska 1973-97
307	Bo Schembechler, Miami (Ohio) 1963-68, Michigan 69-89
304	Jackie Sherrill, Washington St. 1976, Pittsburgh 77-81, Texas A&M 82-88, Mississippi St. 91-2003
301	Bill Mallory, Miami (Ohio) 1969-73, Colorado 74-78, Northern Ill. 80-83, Indiana 84-96
299	Ossie Solem, Luther 1920, Drake 21-31, Iowa 32-36, Syracuse 37-42 & 44-45, Springfield 46-57

**Active coach.*

MOST YEARS

Years	Coach, School(s) and Years
57	Amos Alonzo Stagg, Springfield 1890-91, Chicago 92-1932, Pacific 33-46
44	Pop Warner, Georgia 1895-96, Cornell 97-98 & 1904-06, Carlisle 99-1903 & 07-14, Pittsburgh 15-23, Stanford 24-32, Temple 33-38
40	*Bobby Bowden, Samford 1959-62, West Virginia 70-75, Florida St. 76-2005
40	Jess Neely, Rhodes 1924-27, Clemson 31-39, Rice 40-66
40	*Joe Paterno, Penn St. 1966-2005
39	Eddie Anderson, Loras 1922-24, DePaul 25-31, Holy Cross 33-38 & 50-54, Iowa 39-42 & 46-49
38	Bear Bryant, Maryland 1945, Kentucky 46-53, Texas A&M 54-57, Alabama 58-82
37	Hayden Fry, SMU 1962-72, North Texas 73-78, Iowa 79-98
37	Ossie Solem, Luther 1920, Drake 21-31, Iowa 32-36, Syracuse 37-45, Springfield 46-57
36	John Heisman, Oberlin 1892 & 94, Akron 93, Auburn 95-99, Clemson 1900-03, Georgia Tech 04-19, Penn 20-22, Wash. & Jeff. 23, Rice 24-27
34	Tuss McLaughry, Westminster (Pa.) 1916, 18 & 21, Amherst 22-25, Brown 26-40, Dartmouth 41-54
34	Ray Morrison, SMU 1915-16 & 22-34, Vanderbilt 18 & 35-39, Temple 40-48, Austin 49-52
33	Dana X. Bible, Mississippi Col. 1913-15, LSU 16, Texas A&M 17 & 19-28, Nebraska 29-36, Texas 37-46
33	Gil Dobie, North Dakota St. 1906-07, Washington 08-16, Navy 17-19, Cornell 20-35, Boston College 36-38
33	Woody Hayes, Denison 1946-48, Miami (Ohio) 49-50, Ohio St. 51-78
33	Lou Holtz, William & Mary 1969-71, North Carolina St. 72-75, Arkansas 77-83, Minnesota 84-85, Notre Dame 86-96, South Carolina 99-2004
33	Lou Little, Georgetown 1924-29, Columbia 30-56
32	Clark Shaughnessy, Tulane 1915-20 & 22-26, Loyola (Ill.) 27-32, Chicago 33-39, Stanford 40-41, Maryland 42 & 46, Pittsburgh 43-45, Hawaii 65
32	Carl Snavely, Bucknell 1927-33, North Carolina 34-35 & 45-52, Cornell 36-44, Washington-St. Louis 53-58
32	William Spaulding, Western Mich. 1907-21, Minnesota 22-24, UCLA 25-38
32	Jim Sweeney, Montana St. 1963-67, Washington St. 68-75, Fresno St. 76-77 & 80-96
31	Pappy Waldorf, Oklahoma City 1925-27, Oklahoma St. 29-33, Kansas St. 34, Northwestern 35-46, California 47-56
31	Warren Woodson, Central Ark. 1935-39, Hardin-Simmons 41-42 & 46-51, Arizona 52-56, New Mexico St. 58-67, Trinity (Tex.) 72-73
30	Bob Blackman, Denver 1953-54, Dartmouth 55-70, Illinois 71-76, Cornell 77-82
30	Frank Dobson, Georgia 1909, Clemson 10-12, Richmond 13-17 & 19-33, South Carolina 18, Maryland 35-39
30	Harvey Harman, Haverford 1922-29, Sewanee 30, Penn 31-37, Rutgers 38-55
30	Frank Howard, Clemson 1940-69
30	Dan McGugin, Vanderbilt 1904-17 & 19-34
30	Grant Teaff, McMurry 1960-65, Angelo St. 69-71, Baylor 72-92

**Active coach.*

MOST SCHOOLS

Schools	Coach, Schools and Years
8	John Heisman, Oberlin 1892 & 94, Akron 93, Auburn 95-99, Clemson 1900-03, Georgia Tech 04-19, Penn 20-22, Wash. & Jeff. 23, Rice 24-27
8	Lou Saban, Case Reserve 1950-52, Northwestern 55, Western Ill. 57-59, Maryland 66, Miami (Fla.) 77-78, Army 79, UCF 83-84, Chowan 2001-02
7	*Dennis Franchione, Southwestern (Kan.) 1981-82, Pittsburg St. 85-89, Texas St. 90-91, New Mexico 92-97, TCU 98-2000, Alabama 01-02, Texas A&M 03-05
7	Chuck Mills, Pomona-Pitzer 1959-61, Indiana (Pa.) 62-63, Merchant Marine 64, Utah St. 67-72, Wake Forest 73-77, Southern Ore. St. 80-88, Coast Guard 97
7	Darrell Mudra, Adams St. 1959-62, North Dakota St. 63-65, Arizona 67-68, Western Ill. 69-73, Florida St. 74-75, Eastern Ill. 78-82, UNI 83-87
7	Clark Shaughnessy, Tulane 1915-20 & 22-26, Loyola (Ill.) 27-32, Chicago 33-39, Stanford 40-41, Maryland 42 & 46, Pittsburgh 43-45, Hawaii 65
7	Clarence Spears, Dartmouth 1917-20, West Virginia 21-24, Minnesota 25-29, Oregon 30-31, Wisconsin 32-35, Toledo 36-42, Maryland 43-44
6	Frank Cavanaugh, Cincinnati 1898, Holy Cross 1903-05, Dartmouth 11-16, Boston College 19-26, Neb.-Omaha 19, Fordham 27-32
6	Lou Holtz, William & Mary 1969-71, North Carolina St. 72-75, Arkansas 77-83, Minnesota 84-85, Notre Dame 86-96, South Carolina 99-2004
6	Howard Jones, Syracuse 1908, Yale 09 & 13, Ohio St. 10, Iowa 16-23, Duke 24, Southern California 25-40
6	Pop Warner, Georgia 1895-96, Cornell 97-98 & 1904-06, Carlisle 1899-1903 & 07-14, Pittsburgh 15-23, Stanford 24-32, Temple 33-38
5	Matty Bell, Haskell 1920-21, Carroll (Wis.) 22, TCU 23-28, Texas A&M 29-33, SMU 35-41 & 45-49
5	Dana X. Bible, Mississippi Col. 1913-15, LSU 16, Texas A&M 17 & 19-28, Nebraska 29-36, Texas 37-46
5	*Watson Brown, Austin Peay 1979-80, Cincinnati 83, Rice 84-85, Vanderbilt 86-90, UAB 95-2005
5	Earle Bruce, Tampa 1972, Iowa St. 73-78, Ohio St. 79-87, UNI 88, Colorado St. 89-92
5	Jack Curtice, West Tex. A&M 1940-41, UTEP 46-49, Utah 50-57, Stanford 58-61, UC Santa Barb. 62-69
5	Dudley DeGroot, UC Santa Barb. 1926-28, San Jose St. 32-39, Rochester 40-43, West Virginia 48-49, New Mexico 50-52
5	Gil Dobie, North Dakota St. 1906-07, Washington 08-16, Navy 17-19, Cornell 20-35, Boston College 36-38
5	Frank Dobson, Georgia 1909, Clemson 10-12, Richmond 13-17 & 19-33, South Carolina 18, Maryland 35-39
5	Ed Doherty, Arizona St. 1947-50, Rhode Island 51, Arizona 57-58, Xavier (Ohio) 59-61, Holy Cross 71-75
5	Red Drew, Trinity (Conn.) 1921-23, Birmingham So. 24-27, Chattanooga 29-30, Mississippi 46, Alabama 47-54
5	*Dennis Erickson, Idaho 1982-85 & 2006, Wyoming 86, Washington St. 87-88, Miami (Fla.) 89-94, Oregon St. 99-2002
5	Stuart Holcomb, Findlay 1932-35, Muskingum 36-40, Wash. & Jeff. 41, Miami (Ohio) 42-43, Purdue 47-55
5	Al Molde, Sioux Falls 1971-72, Minn.-Morris 73-79, Central Mo. St. 80-82, Eastern Ill. 83-86, Western Mich. 87-96
5	Darryl Rogers, Cal St. East Bay 1965, Fresno St. 66-72, San Jose St. 73-75, Michigan St. 76-79, Arizona St. 80-84

Schools	Coach, Schools and Years
5	John Rowland, Henderson St. 1925-30, Ouachita Baptist 31, Citadel 40-42, Oklahoma City 46-47, George Washington 48-51
5	Francis Schmidt, Tulsa 1919-21, Arkansas 22-28, TCU 29-33, Ohio St. 34-40, Idaho 41-42
5	Clipper Smith, Gonzaga 1925-28, Santa Clara 29-35, Villanova 36-42, San Francisco 46, Lafayette 49-51
5	Ossie Solem, Luther 1920, Drake 21-31, Iowa 32-36, Syracuse 37-45, Springfield 46-57
5	Skip Stahley, Delaware 1934, Brown 41-43, George Washington 46-47, Toledo 48-49, Idaho 54-60
5	Jim Wacker, Texas Lutheran 1971-75, North Dakota St. 76-78, Texas St. 79-82, TCU 83-91, Minnesota 92-96
5	Pappy Waldorf, Oklahoma City 1925-27, Oklahoma St. 29-33, Kansas St. 34, Northwestern 35-46, California 47-56
5	Warren Woodson, Central Ark. 1935-39, Hardin-Simmons 41-42, Arizona 52-56, New Mexico St. 58-67, Trinity (Tex.) 72-73
5	Fielding Yost, Ohio Wesleyan 1897, Nebraska 98, Kansas 99, Stanford 1900, Michigan 01-23 & 25-26

**Active coach.*

MOST YEARS COACHED AT ONE COLLEGE

Coach, College (Years)	Years	School W-L-T	Overall W-L-T
Amos Alonzo Stagg, Chicago (1892-1932)	41	244-111-27	314-199-35
*Joe Paterno, Penn St. (1966-2005)	40 #	354-117-3	354-117-3
*Bobby Bowden, Florida St. (1976-2005)	30	286-75-4	359-107-4
Frank Howard, Clemson (1940-69)	30 #	165-118-12	165-118-12
Dan McGugin, Vanderbilt (1904-17, 19-34)	30 #	197-55-19	197-55-19
LaVell Edwards, Brigham Young (1972-2000)	29 #	257-101-3	257-101-3
Robert Zuppke, Illinois (1913-41)	29 #	131-81-13	131-81-13
Woody Hayes, Ohio St. (1951-78)	28	205-61-10	238-72-10
Lou Little, Columbia (1930-56)	27	110-116-10	151-128-13
Jess Neely, Rice (1940-66)	27	144-124-10	207-176-19
William Alexander, Georgia Tech (1920-44)	25 #	134-95-15	134-95-15
Ike Armstrong, Utah (1925-49)	25 #	140-55-15	140-55-15
Bear Bryant, Alabama (1958-82)	25	232-46-9	323-85-17
Vince Dooley, Georgia (1964-88)	25 #	201-77-10	201-77-10
Ralph Jordan, Auburn (1951-75)	25 #	176-83-6	176-83-6
Tom Osborne, Nebraska (1973-97)	25 #	255-49-3	255-49-3
Ben Schwartzwalder, Syracuse (1949-73)	25	153-91-3	178-96-3
John Vaught, Mississippi (1947-70, 73)	25 #	190-61-12	190-61-12
Bill Yeoman, Houston (1962-86)	25 #	160-108-8	160-108-8
Fielding Yost, Michigan (1901-23, 25-26)	25	165-29-10	196-36-12
Edward Robinson, Brown (1898-1901, 04-07, 10-25)	24	140-82-12	157-88-13
Frank Camp, Louisville (1946-68)	23 #	118-96-2	118-96-2
Wally Butts, Georgia (1939-60)	22 #	140-86-9	140-86-9
*Fisher DeBerry, Air Force (1984-2005)	22 #	165-101-1	165-101-1
Bobby Dodd, Georgia Tech (1945-66)	22 #	165-64-8	165-64-8
Frank Kush, Arizona St. (1958-79)	22 #	176-54-1	176-54-1
Bennie Owen, Oklahoma (1905-26)	22	122-54-16	155-60-19
Henry Williams, Minnesota (1900-21)	22	140-33-11	141-34-12

**Active coach. #Never coached at any other college.*

Active Coaching Longevity Records

(Minimum Five Years as a Division I-A Head Coach; Includes Bowl Games)

MOST GAMES

Games	Coach, School(s) and Years
474	Joe Paterno, Penn St., 1966-2005
470	Bobby Bowden, Samford 1959-62, West Virginia 70-75, Florida St. 76-2005
294	Frank Beamer, Murray St. 1981-86, Virginia Tech 87-2005
286	Dick Tomey, Hawaii 1977-86, Arizona 87-2000, San Jose St. 2005
275	Mike Price, Weber St. 1981-88, Washington St. 89-2002, UTEP 04-05

MOST YEARS

Years	Coach, School(s) and Years
40	Bobby Bowden, Samford 1959-62, West Virginia 70-75, Florida St. 76-2005
40	Joe Paterno, Penn St. 1966-2005
25	Frank Beamer, Murray St. 1981-86, Virginia Tech 87-2005
25	Dick Tomey, Hawaii 1977-86, Arizona 87-2000, San Jose St. 2005
24	Mike Price, Weber St. 1981-88, Washington St. 89-2002, UTEP 04-05

MOST YEARS AT CURRENT SCHOOL

Years	Coach, School and Years
40	Joe Paterno, Penn St. 1966-2005
30	Bobby Bowden, Florida St. 1976-2005
22	Fisher DeBerry, Air Force 1984-2005

MOST SCHOOLS

Schools	Coach, Schools and Years
7	Dennis Franchione, Southwestern (Kan.) 1981-82, Pittsburg St. 85-89, Texas St. 90-91, New Mexico 92-97, TCU 98-2000, Alabama 01-02, Texas A&M 03-05
5	Watson Brown, Austin Peay 1979-80, Cincinnati 83, Rice 84-85, Vanderbilt 86-90, UAB 95-2005
5	Dennis Erickson, Idaho 82-85 & 2006, Wyoming 86, Washington St. 87-88, Miami (Fla.) 89-94, Oregon St. 99-2002
5	Hal Mumme, Iowa Wesleyan 1989-91, Valdosta St. 92-96, Kentucky 97-2000, Southeastern La. 03-04, New Mexico St. 05
4	Mack Brown, Appalachian St. 1983, Tulane 85-87, North Carolina 88-97, Texas 98-2005
4	Bobby Ross, Citadel 1973-77, Maryland 82-86, Georgia Tech 87-91, Army 2004-05
4	Howard Schnellenberger, Miami (Fla.) 1979-83, Louisville 85-94, Oklahoma 95, Fla. Atlantic 2001-05
4	John L. Smith, Idaho 1989-94, Utah St. 95-97, Louisville 98-2002, Michigan St. 03-05

Major-College Brother vs. Brother Coaching Matchups

(Thanks to Tex Noel of Bedford, Indiana)
(Each brother's victories in parentheses)

Mack Brown, Tulane (2), vs. Watson, Vanderbilt (0), 1986-87
Vince Dooley, Georgia (1), vs. Bill, North Carolina (0), 1971 Gator Bowl
Bump Elliott, Michigan (6), vs. Pete, Illinois (1), 1960-66
Howard Jones, Yale 1909 and Iowa 1922 (2), vs. Tad, Syracuse 1909 and Yale 1922 (0)
E. Lowell "Dick" Romney, Utah St. (3) vs. G. "Ott", Montana St. (0), 1922, 1925 and 1927

E. Lowell "Dick" Romney, Utah St. (5) vs. G. "Ott", Brigham Young (0), 1932-36
Pop Warner, Cornell (0) vs. Bill, Colgate (0) (tie), 1906

Annual Division I-A Head-Coaching Changes

Year	Changes	Teams	Pct.
1947	27	125	.216
1948	24	121	.198
1949	22	114	.193
1950	23	119	.193
1951	23	115	.200
1952	15	113	.133
1953	18	111	.162
1954	14	103	.136
1955	23	103	.223
1956	19	105	.181
1957	22	108	.204
1958	18	109	.165
1959	18	110	.164
1960	18	114	.158
1961	11	112	.098
1962	20	119	.168
1963	12	118	.102
1964	14	116	.121
1965	16	114	.140
1966	16	116	.138
1967	21	114	.184
1968	14	114	.123
1969	22	118	.186
1970	13	118	.110
1971	27	119	.227
1972	17	121	.140
1973	36	126	†.286
1974	28	128	.219
1975	18	134	.134
1976	23	137	.168
1977	27	144	.188
1978	27	139	.194

Year	Changes	Teams	Pct.
1979	26	139	.187
1980	27	139	.194
1981	17	137	.123
1982	17	97	.175
1983	22	105	.210
1984	16	105	.152
1985	15	105	.143
1986	22	105	.210
1987	24	104	.231
1988	9	104	.087
1989	19	106	.179
1990	20	106	.189
1991	16	106	.151
1992	16	107	.150
1993	15	106	.142
1994	15	107	.140
1995	21	108	.194
1996	9	111	*.081
1997	24	112	.214
1998	14	112	.125
1999	20	114	.175
2000	14	114	.123
2001	24	115	.209
2002	13	117	.111
2003	18	117	.154
2004	14	117	.120
2005	24	119	.202
2006	11	119	.092

*Record low. †Record high.

Records of Division I-A First-Year Head Coaches

(Coaches with no previous head-coaching experience at a four-year college.)

							Teams' Previous Season Record				
Year	No.	Won	Lost	Tied	Pct.	Bowl Record	Won	Lost	Tied	Pct.	Bowl Record
1948	14	56	68	7	.454	0-1	76	52	8	.588	2-1
1949	8	26	49	3	.353	0-1	35	41	4	.463	0-0
1950	10	37	56	4	.402	0-0	49	42	6	.536	2-0
1951	13	60	67	4	.473	1-2	39	88	7	.317	1-1
1952	8	31	42	3	.428	0-0	38	40	0	.487	0-0
1953	8	29	45	5	.399	0-0	48	28	7	.620	1-2
1954	8	31	43	4	.423	0-0	40	33	7	.543	1-0
1955	9	36	50	4	.422	0-1	36	52	1	.410	0-0
1956	14	47	80	11	.380	1-0	61	68	6	.474	0-1
1957	9	32	50	6	.398	0-0	44	42	2	.511	0-0
1958	7	26	44	0	.371	0-0	37	31	2	.543	0-0
1959	8	34	43	2	.443	0-0	41	35	2	.538	0-1
1960	14	54	80	5	.406	1-0	57	78	2	.423	0-0
1961	8	26	50	0	.342	0-0	38	38	2	.500	0-0
1962	12	40	74	4	.356	2-0	52	66	2	.442	1-1
1963	8	23	49	6	.333	0-0	32	46	1	.411	0-1
1964	12	45	67	7	.408	1-1	42	71	4	.376	0-0
1965	8	28	47	2	.377	0-0	36	42	1	.462	0-0
1966	10	46	50	3	.480	0-0	38	56	5	.409	0-0
1967	18	58	114	5	.342	1-0	60	116	4	.344	0-1
1968	6	19	40	1	.325	0-0	20	38	2	.350	0-0
1969	15	49	90	1	.353	0-0	62	85	3	.423	0-1
1970	10	45	61	1	.425	1-0	46	54	0	.460	0-2
1971	12	57	72	0	.442	1-1	64	61	0	.512	0-1
1972	11	57	64	1	.471	1-0	53	64	2	.454	1-0
1973	14	84	63	8	.568	1-0	83	71	2	.538	3-0
1974	17	63	116	5	.356	1-0	78	105	1	.427	1-0
1975	10	38	72	0	.345	0-1	43	67	0	.391	0-0
1976	15	57	109	2	.345	3-1	72	91	5	.443	3-1
1977	14	55	94	5	.373	1-0	66	88	3	.430	0-2
1978	16	68	104	3	.397	0-0	77	96	3	.446	0-1
1979	11	53	66	3	.447	0-0	66	57	1	.536	2-2
1980	12	54	75	2	.420	0-0	60	68	3	.469	1-0
1981	6	25	40	0	.385	0-0	31	35	1	.470	0-1
1982	10	51	59	1	.464	0-1	58	57	2	.504	2-2
1983	12	51	82	2	.385	1-0	60	73	1	.451	1-1
1984	7	47	28	1	*.625	2-1	45	35	1	.562	3-0
1985	5	19	37	0	.339	0-0	20	32	4	.393	0-0
1986	12	53	81	0	.396	0-1	56	76	3	.426	1-1
1987	9	51	49	3	.510	1-1	52	50	1	.510	0-2
1988	4	25	20	0	.556	1-0	22	23	1	.489	1-1
1989	7	32	49	1	.396	0-2	39	43	0	.476	1-2
1990	9	46	42	2	.522	1-1	41	48	1	.461	0-1
1991	10	38	72	1	.347	1-0	46	64	2	.420	0-2
1992	4	15	20	1	.431	0-0	32	14	0	.696	1-1
1993	8	29	58	2	.337	0-1	41	51	1	.446	2-2
1994	7	30	40	2	.431	2-1	40	39	0	.506	1-0
1995	10	57	56	2	.504	1-2	45	65	3	.412	2-1
1996	6	27	42	0	.391	1-1	29	38	1	.434	0-1
1997	11	47	79	0	.373	0-1	56	70	0	.444	1-1
1998	9	44	59	0	.427	0-2	52	52	0	.500	1-2
1999	8	40	51	0	.440	1-1	34	55	0	.382	0-0
2000	8	39	54	0	.419	1-2	41	49	0	.456	0-0
2001	12	72	67	0	.518	2-2	68	68	0	.500	2-0
2002	6	27	47	0	.365	0-1	24	43	0	.358	1-0
2003	9	60	56	0	.517	2-3	60	52	0	.536	1-2
2004	10	44	69	0	.389	1-1	47	75	0	.385	1-0
2005	11	51	73	0	.411	1-2	57	62	0	.479	1-6

*Record percentage for first-year coaches. 1984 coaches and their records, with bowl game indicated by an asterisk (*): Pat Jones, Oklahoma St. (*10-2-0); Galen Hall, Florida (8-0-0, took over from Charley Pell after three games); Bill Arnsparger, LSU (8-*3-1); Fisher DeBerry, Air Force (*8-4-0); Dick Anderson, Rutgers (7-3-0); Mike Sheppard, Long Beach St. (4-7-0); Ron Chismar, Wichita St. (2-9-0).*

Most Victories by Division I-A First-Year Head Coaches

Coach, College, Year	W	L	T
Larry Coker, Miami (Fla.), 2001	*12	0	0
Gary Blackney, Bowling Green, 1991	*11	1	0
John Robinson, Southern California, 1976	*11	1	0
Bill Battle, Tennessee, 1970	*11	1	0
Gregg Brandon, Bowling Green, 2003	*11	3	0
Dick Crum, Miami (Ohio), 1974	*10	0	1
Barry Switzer, Oklahoma, 1973	10	0	1
John Jenkins, Houston, 1990	10	1	0
Dwight Wallace, Ball St., 1978	10	1	0
Chuck Fairbanks, Oklahoma, 1967	*10	1	0
Mike Archer, LSU, 1987	*10	1	1
Ralph Friedgen, Maryland, 2001	10	2	0
Tom Amstutz, Toledo, 2001	*10	2	0
Rick Neuheisel, Colorado, 1995	*10	2	0
Paul Pasqualoni, Syracuse, 1992	*10	2	0
Curley Hallman, Southern Miss., 1988	*10	2	0
Pat Jones, Oklahoma St., 1984	*10	2	0
Earle Bruce, Tampa, 1972	*10	2	0
Billy Kinard, Mississippi, 1971	*10	2	0
Bill Doba, Washington St., 2003	*10	3	0

Bowl game victory included.
Only first-year coaches to win a national championship: Bennie Oosterbaan, Michigan, 1948 (9-0-0); Larry Coker, Miami (Fla.), 2001 (12-0-0).

Division I-AA Coaching Records

Winningest Active Division I-AA Coaches

(Minimum five years as Division I-A and/or Division I-AA head coach; record at four-year colleges only.)

BY PERCENTAGE

	Coach, College	Years	Won	Lost	Tied	Pct.†
1.	Mike Kelly, Dayton	25	231	47	1	.830
2.	Al Bagnoli, Penn	24	185	58	0	.761
3.	Pete Lembo, Elon	5	44	14	0	.759
4.	Pete Richardson, Southern U.	18	150	57	1	.724
5.	Joe Taylor, Hampton	23	181	70	4	.718
6.	Dick Biddle, Colgate	10	84	35	0	.706
7.	Mark Farley, UNI	5	44	20	0	.688
8.	Tommy Tate, McNeese St.	6	48	23	0	.676
9.	Alvin Wyatt Sr., Bethune-Cookman	9	67	33	0	.670
10.	Walt Hameline, Wagner	25	175	86	2	.669
11.	Kevin Higgins, Citadel	8	60	32	1	.651
12.	Don Brown, Massachusetts	9	65	35	0	.650
13.	Phil Estes, Brown	8	51	28	0	.646
14.	Rob Ash, Drake	26	167	97	5	.630
15.	Joe Walton, Robert Morris	12	75	45	1	.624
16.	Jerry Kill, Southern Ill.	12	83	51	0	.619
17.	Don Patterson, Western Ill.	7	50	31	0	.617
18.	Jack Siedlecki, Yale	18	103	64	2	.615
19.	Andy Talley, Villanova	26	169	107	2	.612
20.	Terry Allen, Missouri St.	13	96	61	0	.611
21.	Jimmye Laycock, William & Mary	26	175	119	2	.595
22.	Paul Wulff, Eastern Wash.	6	41	28	0	.594
23.	Jerry Moore, Appalachian St.	24	167	115	2	.592
24.	Tim Walsh, Portland St.	17	110	78	0	.585
25.	Kevin Callahan, Monmouth	13	75	54	0	.581

Fewer than five years as Division I-A and/or Division I-AA head coach (includes record at all four-year colleges):

Coach, College	Years	Won	Lost	Tied	Pct.†
Charles Priore, Stony Brook	6	39	9	0	.813
David Bennett, Coastal Caro.	10	88	25	0	.779
K.C. Keeler, Delaware	13	124	37	1	.769
Rocky Hager, Northeastern	12	98	40	1	.709
Rick Comegy, Jackson St.	14	108	51	0	.679
Anthony Jones, Alabama A&M	7	50	28	0	.641
Steve Patton, Gardner-Webb	12	81	49	0	.623
Todd Whitten, Sam Houston St.	7	48	30	0	.615
Jerry Schmitt, Duquesne	6	35	24	0	.593

†Ties computed as half won and half lost. Includes bowl and playoff games.

BY VICTORIES

(Minimum five years as Division I-A or Division I-AA head coach; record at four-year colleges only.)

	Coach, College	Years	Won	Lost	Tied	Pct.†
1.	Mike Kelly, Dayton	25	231	47	1	.830
2.	Bob Ford, Albany (N.Y.)	37	210	154	1	.577
3.	Al Bagnoli, Penn	24	185	58	0	.761
4.	Joe Taylor, Hampton	23	181	70	4	.718
5.	Walt Hameline, Wagner	25	175	86	2	.669
	Jimmye Laycock, William & Mary	26	175	119	2	.595
7.	Andy Talley, Villanova	26	169	107	2	.612
8.	Rob Ash, Drake	26	167	97	5	.630
	Jerry Moore, Appalachian St.	24	167	115	2	.592
10.	Pete Richardson, Southern U.	18	150	57	1	.724
11.	Mike Ayers, Wofford	21	127	106	2	.545
12.	Bob Spoo, Eastern Ill.	19	119	98	1	.548
13.	Tim Walsh, Portland St.	17	110	78	0	.585
14.	Matt Ballard, Morehead St.	18	106	82	1	.563
15.	Tim Murphy, Harvard	19	105	91	1	.536
16.	Jack Siedlecki, Yale	18	103	64	2	.615
17.	Terry Allen, Missouri St.	13	96	61	0	.611
18.	Dick Biddle, Colgate	10	84	35	0	.706
	Jim Reid, VMI	15	84	82	3	.506
20.	Jerry Kill, Southern Ill.	12	83	51	0	.619
21.	Gordy Combs, Towson	14	79	69	0	.534
22.	Jim Parady, Marist	14	78	62	1	.557
23.	Tim Stowers, Rhode Island	12	77	65	0	.542
24.	Joe Walton, Robert Morris	12	75	45	1	.624
	Kevin Callahan, Monmouth	13	75	54	0	.581

Fewer than five years as Division I-A and/or Division I-AA head coach (includes record at all four-year colleges):

Coach, College	Years	Won	Lost	Tied	Pct.†
K.C. Keeler, Delaware	13	124	37	1	.769
Rick Comegy, Jackson St.	14	108	51	0	.679
Rocky Hager, Northeastern	12	98	40	1	.709
Ron McBride, Weber St.	14	94	68	0	.580
David Bennett, Coastal Caro.	10	88	25	0	.779
Steve Patton, Gardner-Webb	12	81	49	0	.623

†Ties computed as half won and half lost. Includes bowl and playoff games.

Winningest All-Time Division I-AA Coaches

(Minimum 10 years as head coach at Division I-AA institutions; record at four-year colleges only; bowl and playoff games included)

BY PERCENTAGE

	Coach (Alma Mater) (Colleges Coached, Tenure)	Years	Won	Lost	Tied	Pct.†
1.	*Mike Kelly (Manchester 1970) (Dayton 1981-2005)	25	231	47	1	.830
2.	*Al Bagnoli (Central Conn. St. 1975) (Union [N.Y.] 1982-91, Penn 92-2005)	24	185	58	0	.761
3.	Greg Gattuso (Penn St. 1983) (Duquesne 1993-2004)	12	97	32	0	.752
4.	*Jim Tressel (Baldwin-Wallace 1975) (Youngstown St. 1986-2000, Ohio St. 01-05)	20	185	70	2	.724
5.	*Pete Richardson (Dayton 1968) (Winston-Salem 1988-92, Southern U. 93-2005)	18	150	57	1	.724
6.	*Joe Taylor (Western Ill. 1972) (Howard 1983, Virginia Union 84-91, Hampton 92-2005)	23	181	70	4	.718
7.	Tubby Raymond (Michigan 1950) (Delaware 1966-2001)	36	300	119	3	.714
8.	Roy Kidd (Eastern Ky. 1954) (Eastern Ky. 1964-2002)	39	313	124	8	.712
9.	W.C. Gorden (Tennessee St. 1952) (Jackson St. 1976-91)	16	119	47	5	.711
10.	*Chris Ault (Nevada 1968) (Nevada 1976-92, 94-95, 2004-05)	21	177	73	1	.707
11.	Eddie Robinson (Leland 1941) (Grambling 1941-42, 45-97)	55	408	165	15	.707
12.	*Dick Biddle (Duke 1971) (Colgate 1996-2005)	10	84	35	0	.706
13.	Billy Joe (Villanova 1963) (Cheyney 1972-78, Central St. [Ohio] 81-93, Florida A&M 94-2004)	31	237	108	4	.685
14.	*Walt Hameline (Brockport St. 1975) (Wagner 1981-2005)	25	175	86	2	.669
15.	Mark Whipple (Brown 1979) (New Haven 1988-93, Brown 94-97, Massachusetts 98-2003)	16	120	60	0	.667
16.	*Joe Gardi (Maryland 1960) (Hofstra 1990-2005)	16	119	62	2	.656
17.	Bill Hayes (N.C. Central 1965) (Winston-Salem 1976-87, N.C. A&T 88-2002)	27	196	103	2	.654
18.	*Rob Ash (Cornell College 1973) (Juniata 1980-88, Drake 89-2005)	26	167	97	5	.630
19.	Marino Casem (Xavier [La.] 1956) (Alabama St. 1963, Alcorn St. 64-85, Southern U. 87-88, 92)	26	159	93	8	.627
20.	*Andy Talley (Southern Conn. St. 1967) (St. Lawrence 1979-83, Villanova 85-2005)	26	169	107	2	.612

*†Ties computed as half won, half lost. *Active coach.*

BY VICTORIES

	Coach (Alma Mater) (Colleges Coached, Tenure)	Years	Won	Lost	Tied	Pct.†
1.	Eddie Robinson (Leland 1941) (Grambling 1941-42, 45-97)	55	408	165	15	.707
2.	Roy Kidd (Eastern Ky. 1954) (Eastern Ky. 1964-2002)	39	313	124	8	.712
3.	Tubby Raymond (Michigan 1950) (Delaware 1966-2001)	36	300	119	3	.714
4.	Billy Joe (Villanova 1963) (Cheyney 1972-78, Central St. (Ohio) 81-93, Florida A&M 94-2004)	31	237	108	4	.685
5.	*Mike Kelly (Manchester 1970) (Dayton 1981-2005)	25	231	47	1	.830
6.	Ron Randleman (William Penn 1964) (William Penn 1969-75, Pittsburg St. 76-81, Sam Houston St. 82-2004)	36	218	167	6	.565
7.	Bill Hayes (N.C. Central 1965) (Winston-Salem 1976-87, N.C. A&T 1988-02)	27	196	103	2	.654

Coach (Alma Mater) (Colleges Coached, Tenure)	Years	Won	Lost	Tied	Pct.†
8. *Al Bagnoli (Central Conn. St. 1975) (Union [N.Y.] 1982-91, Penn 92-2005)	24	185	58	0	.761
*Jim Tressel (Baldwin-Wallace 1975) (Youngstown St. 1986-2000, Ohio St. 01-05)	20	185	70	2	.724
10. *Joe Taylor (Western Ill. 1972) (Howard 1983, Virginia Union 84-91, Hampton 92-2005)	23	181	70	4	.718
11. Carmen Cozza (Miami [Ohio] 1952) (Yale 1965-96)	32	179	119	5	.599
12. *Chris Ault (Nevada 1968) (Nevada 1976-92, 94-95, 2004-05)	21	177	73	1	.707
13. *Walt Hameline (Brockport St. 1975) (Wagner 1981-2005)	25	175	86	2	.669
*Jimmye Laycock (William & Mary 1970) (William & Mary 1980-2005)	26	175	119	2	.595
15. *Andy Talley (Southern Conn. St. 1967) (St. Lawrence 1979-83, Villanova 85-2005)	26	169	107	2	.612
Bill Bowes (Penn St. 1965) (New Hampshire 1972-98)	27	169	112	5	.600
17. *Rob Ash (Cornell College 1973) (Juniata 1980-88, Drake 89-2005)	26	167	97	5	.630
*Jerry Moore (Baylor 1961) (North Texas 1979-80, Texas Tech 81-85, Appalachian St. 1989-2005)	24	167	115	2	.592
19. Marino Casem (Xavier [La.] 1956) (Alabama St. 1963, Alcorn St. 64-85, Southern U. 87-88, 92)	26	159	93	8	.627
20. Don Read (Sacramento St. 1959) (Portland St. 1968-71, Oregon 74-76, Oregon Tech 77-80, Portland St. 81-85, Montana 86-95)	26	154	127	1	.548

*†Ties computed as half won, half lost. *Active coach.*

Annual Division I-AA Head-Coaching Changes

(From the 1982 reorganization of the division for parallel comparisons)

Year	Changes	Teams	Pct.
1982	7	92	.076
1983	17	84	.202
1984	14	87	.161
1985	11	87	.126
1986	18	86	.209
1987	13	87	.149
1988	12	88	.136
1989	21	89	†.236
1990	16	89	.180
1991	6	87	*.069
1992	14	89	.157
1993	13	#115	.113
1994	17	116	.147
1995	11	119	.092
1996	11	116	.095
1997	20	118	.169
1998	14	119	.118
1999	17	122	.139
2000	24	122	.197
2001	12	123	.098
2002	14	122	.115
2003	17	122	.139
2004	18	122	.148
2005	11	117	.094
2006	20	115	.174

**Record low. †Record high. #Twenty-seven teams switched from Divisions II & III to I-AA.*

Division I-AA Championship Coaches

All coaches who have coached teams in the Division I-AA championship playoffs since 1978 are listed here with their playoff record, alma mater and year graduated, team, year coached, opponent, and score.

Dan Allen (1-2) (Hanover 1978)
Boston U. ..... 1993 UNI 27-21 (2 ot)
Boston U. ..... 1993 Idaho 14-21
Boston U. ..... 1994 Eastern Ky. 23-30

Pokey Allen (3-1) (Utah 1965)
Boise St. ..... 1994 North Texas 42-20
Boise St. ..... 1994 Appalachian St. 17-14
Boise St. ..... 1994 Marshall 28-24
Boise St. ..... 1994 Youngstown St. 14-28

Terry Allen (6-7) (UNI 1979)
UNI ..... 1990 Boise St. 3-20
UNI ..... 1991 Weber St. 38-21
UNI ..... 1991 Marshall 13-41
UNI ..... 1992 Eastern Wash. 17-14
UNI ..... 1992 McNeese St. 29-7
UNI ..... 1992 Youngstown St. 7-19
UNI ..... 1993 Boston U. 21-27 (2 ot)
UNI ..... 1994 Montana 20-23
UNI ..... 1995 Murray St. 35-34
UNI ..... 1995 Marshall 24-41
UNI ..... 1996 Eastern Ill. 21-14
UNI ..... 1996 William & Mary 38-35
UNI ..... 1996 Marshall 14-31

Dave Arnold (3-0) (Drake 1967)
Montana St. ..... 1984 Arkansas St. 31-24
Montana St. ..... 1984 Rhode Island 32-20
Montana St. ..... 1984* Louisiana Tech 19-6

Dave Arslanian (0-1) (Weber St. 1972)
Weber St. ..... 1991 UNI 21-38

Chris Ault (9-7) (Nevada 1968)
Nevada ..... 1978 Massachusetts 21-44
Nevada ..... 1979 Eastern Ky. 30-33
Nevada ..... 1983 Idaho St. 27-20
Nevada ..... 1983 North Texas 20-17 (ot)
Nevada ..... 1983 Southern Ill. 7-23
Nevada ..... 1985 Arkansas St. 24-23
Nevada ..... 1985 Furman 12-35
Nevada ..... 1986 Idaho 27-7
Nevada ..... 1986 Tennessee St. 33-6
Nevada ..... 1986 Ga. Southern 38-48
Nevada ..... 1990 La.-Monroe 27-14
Nevada ..... 1990 Furman 42-35 (3 ot)
Nevada ..... 1990 Boise St. 59-52 (3 ot)
Nevada ..... 1990 Ga. Southern 13-36
Nevada ..... 1991 McNeese St. 22-16
Nevada ..... 1991 Youngstown St. 28-30

Stephen Axman (0-1) (C.W. Post 1969)
Northern Ariz. ..... 1996 Furman 31-42

Mike Ayers (2-1) (Georgetown [Ky.] 1974)
Wofford ..... 2003 N.C. A&T 31-10
Wofford ..... 2003 Western Ky. 34-17
Wofford ..... 2003 Delaware 9-24

David Bailiff (2-1) (Texas St. 1981)
Texas St. ..... 2005 Ga. Southern 50-35
Texas St. ..... 2005 Cal Poly 14-7
Texas St. ..... 2005 UNI 37-40 (ot)

Randy Ball (3-4) (Truman 1973)
Western Ill. ..... 1991 Marshall 17-20 (ot)
Western Ill. ..... 1996 Murray St. 6-34
Western Ill. ..... 1997 Jackson St. 31-24
Western Ill. ..... 1997 McNeese St. 12-14
Western Ill. ..... 1998 Montana 52-9
Western Ill. ..... 1998 Florida A&M 24-21
Western Ill. ..... 1998 Ga. Southern 14-42

Darren Barbier (0-1) (Nicholls St. 1982)
Nicholls St. ..... 1996 Montana 3-48

Frank Beamer (0-1) (Virginia Tech 1969)
Murray St. ..... 1986 Eastern Ill. 21-28

Todd Berry (2-2) (Tulsa 1983)
Illinois St. ..... 1998 Northwestern St. 28-48
Illinois St. ..... 1999 Colgate 56-13
Illinois St. ..... 1999 Hofstra 37-20
Illinois St. ..... 1999 Ga. Southern 17-28

Dick Biddle (3-5) (Duke 1971)
Colgate ..... 1997 Villanova 28-49
Colgate ..... 1998 Ga. Southern 28-49
Colgate ..... 1999 Illinois St. 13-56
Colgate ..... 2003 Massachusetts 19-7
Colgate ..... 2003 Western Ill. 28-27
Colgate ..... 2003 Fla. Atlantic 36-24
Colgate ..... 2003 Delaware 0-40
Colgate ..... 2005 New Hampshire 21-55

Larry Blakeney (5-7) (Auburn 1970)
Troy ..... 1993 Stephen F. Austin 42-20
Troy ..... 1993 McNeese St. 35-28
Troy ..... 1993 Marshall 21-24
Troy ..... 1994 James Madison 26-45
Troy ..... 1995 Ga. Southern 21-24
Troy ..... 1996 Florida A&M 29-25
Troy ..... 1996 Murray St. 31-3
Troy ..... 1996 Montana 7-70
Troy ..... 1998 Florida A&M 17-27
Troy ..... 1999 James Madison 27-7
Troy ..... 1999 Florida A&M 10-17
Troy ..... 2000 Appalachian St. 30-33

Terry Bowden (2-2) (West Virginia 1978)
Samford ..... 1991 New Hampshire 29-13
Samford ..... 1991 James Madison 24-21
Samford ..... 1991 Youngstown St. 0-10
Samford ..... 1992 Delaware 21-56

Bill Bowes (0-2) (Penn St. 1965)
New Hampshire ..... 1991 Samford 13-29
New Hampshire ..... 1994 Appalachian St. 10-17 (ot)

Jesse Branch (1-2) (Arkansas 1964)
Missouri St. ..... 1989 Maine 38-35
Missouri St. ..... 1989 Stephen F. Austin 25-55
Missouri St. ..... 1990 Idaho 35-41

Billy Brewer (1-1) (Mississippi 1961)
Louisiana Tech ..... 1982 South Carolina St. 38-3
Louisiana Tech ..... 1982 Delaware 0-17

Don Brown (0-1) (Norwich 1977)
Northeastern ..... 2002 Fordham 24-29

James Carson (0-3) (Jackson St. 1963)
Jackson St. ..... 1995 Marshall 8-38
Jackson St. ..... 1996 William & Mary 6-45
Jackson St. ..... 1997 Western Ill. 24-31

Rick Carter (0-1) (Earlham 1965)
Holy Cross ..... 1983 Western Caro. 21-28

Marino Casem (0-1) (Xavier [La.] 1956)
Alcorn St. ..... 1984 Louisiana Tech 21-44

Mike Cavan (1-1) (Georgia 1972)
East Tenn. St. ..... 1996 Villanova 35-29
East Tenn. St. ..... 1996 Montana 14-44

George Chaump (4-2) (Bloomsburg 1958)
Marshall ..... 1987 James Madison 41-12
Marshall ..... 1987 Weber St. 51-23
Marshall ..... 1987 Appalachian St. 24-10
Marshall ..... 1987 La.-Monroe 42-43
Marshall ..... 1988 North Texas 7-0
Marshall ..... 1988 Furman 9-13

David Clawson (2-2) (Williams 1989)
Fordham ..... 2002 Northeastern 29-24
Fordham ..... 2002 Villanova 10-24
Richmond ..... 2005 Hampton 38-10
Richmond ..... 2005 Furman 20-24

L.C. Cole (0-2) (Nebraska 1980)
Tennessee St. ..... 1998 Appalachian St. 31-45
Tennessee St. ..... 1999 N.C. A&T 10-24

Pat Collins (4-0) (Louisiana Tech 1963)
La.-Monroe ..... 1987 North Texas 30-9
La.-Monroe ..... 1987 Eastern Ky. 33-32
La.-Monroe ..... 1987 UNI 44-41 (ot)
La.-Monroe ..... 1987* Marshall 43-42

Archie Cooley Jr. (0-1) (Jackson St. 1962)
Mississippi Val. ..... 1984 Louisiana Tech 19-66

Jack Cosgrove (2-2) (Maine 1978)
Maine..... 2001 McNeese St. 14-10
Maine..... 2001 UNI 28-56
Maine..... 2002 Appalachian St. 14-13
Maine..... 2002 Ga. Southern 7-31

Bruce Craddock (0-1) (Truman 1966)
Western Ill. ..... 1988 Western Ky. 32-35

Jim Criner (3-1) (Cal Poly Pomona 1961)
Boise St. ..... 1980 Grambling 14-9
Boise St. ..... 1980* Eastern Ky. 31-29
Boise St. ..... 1981 Jackson St. 19-7
Boise St. ..... 1981 Eastern Ky. 17-23

Jack Crowe (0-2) (UAB 1970)
Jacksonville St. ..... 2003 Western Ky. 7-45
Jacksonville St. ..... 2004 Furman 7-49

Bill Davis (2-2) (Johnson C. Smith 1965)
South Carolina St. .. 1981 Tennessee St. 26-25
South Carolina St. .. 1981 Idaho St. 12-41
South Carolina St. .. 1982 Furman 17-0
South Carolina St. .. 1982 Louisiana Tech 3-38

Rey Dempsey (3-0) (Geneva 1958)
Southern Ill. ..... 1983 Indiana St. 23-7
Southern Ill. ..... 1983 Nevada 23-7
Southern Ill. ..... 1983* Western Caro. 43-7

Mick Dennehy (3-4) (Montana 1973)
Montana ..... 1996 Nicholls St. 48-3
Montana ..... 1996 East Tenn. St. 44-14
Montana ..... 1996 Troy 70-7
Montana ..... 1996 Marshall 29-49
Montana ..... 1997 McNeese St. 14-19
Montana ..... 1998 Western Ill. 9-52
Montana ..... 1999 Youngstown St. 27-30

Jim Dennison (0-1) (Wooster 1960)
Akron ..... 1985 Rhode Island 27-35

Jim Donnan (15-4) (North Carolina St. 1967)
Marshall..... 1991 Western Ill. 20-17 (ot)
Marshall..... 1991 UNI 41-13
Marshall..... 1991 Eastern Ky. 14-7
Marshall..... 1991 Youngstown St. 17-25
Marshall..... 1992 Eastern Ky. 44-0
Marshall..... 1992 Middle Tenn. 35-21
Marshall..... 1992 Delaware 28-7
Marshall..... 1992* Youngstown St. 31-28
Marshall..... 1993 Howard 28-14
Marshall..... 1993 Delaware 34-31
Marshall..... 1993 Troy 24-21
Marshall..... 1993 Youngstown St. 5-17
Marshall..... 1994 Middle Tenn. 49-14
Marshall..... 1994 James Madison 28-21 (ot)
Marshall..... 1994 Boise St. 24-28
Marshall..... 1995 Jackson St. 38-8
Marshall..... 1995 UNI 41-24
Marshall..... 1995 McNeese St. 25-13
Marshall..... 1995 Montana 20-22

Boots Donnelly (6-7) (Middle Tenn. 1965)
Middle Tenn. ..... 1984 Eastern Ky. 27-10
Middle Tenn. ..... 1984 Indiana St. 42-41 (3 ot)
Middle Tenn. ..... 1984 Louisiana Tech 13-21
Middle Tenn. ..... 1985 Ga. Southern 21-28
Middle Tenn. ..... 1989 Appalachian St. 24-21
Middle Tenn. ..... 1989 Ga. Southern 3-45
Middle Tenn. ..... 1990 Jackson St. 28-7
Middle Tenn. ..... 1990 Boise St. 13-20
Middle Tenn. ..... 1991 Sam Houston St. 20-19 (ot)
Middle Tenn. ..... 1991 Eastern Ky. 13-23
Middle Tenn. ..... 1992 Appalachian St. 35-10
Middle Tenn. ..... 1992 Marshall 21-35
Middle Tenn. ..... 1994 Marshall 14-49

Larry Donovan (0-1) (Nebraska 1964)
Montana ..... 1982 Idaho 7-21

Fred Dunlap (1-2) (Colgate 1950)
Colgate..... 1982 Boston U. 21-7
Colgate..... 1982 Delaware 13-20
Colgate..... 1983 Western Caro. 23-24

Rich Ellerson (1-1) (Hawaii 1977)
Cal Poly ..... 2005 Montana 35-21
Cal Poly ..... 2005 Texas St. 7-14

Dave Elson (1-2) (Butler 1994)
Western Ky. ..... 2003 Jacksonville St. 45-7
Western Ky. ..... 2003 Wofford 17-34
Western Ky. ..... 2004 Sam Houston St. 24-54

Dennis Erickson (1-2) (Montana St. 1970)
Idaho..... 1982 Montana 21-7
Idaho..... 1982 Eastern Ky. 30-38
Idaho..... 1985 Eastern Wash. 38-42

Mark Farley (6-3) (UNI 1986)
UNI ..... 2001 Eastern Ill. 49-43
UNI ..... 2001 Maine 56-28
UNI ..... 2001 Montana 0-38
UNI ..... 2003 Montana St. 35-14
UNI ..... 2003 Delaware 7-37
UNI ..... 2005 Eastern Wash. 41-38
UNI ..... 2005 New Hampshire 24-21
UNI ..... 2005 Texas St. 40-37 (ot)
UNI ..... 2005 Appalachian St. 16-21

Mo Forte (0-1) (Minnesota 1971)
N.C. A&T..... 1986 Ga. Southern 21-52

Joe Gardi (2-5) (Maryland 1960)
Hofstra..... 1995 Delaware 17-38
Hofstra..... 1997 Delaware 14-24
Hofstra..... 1999 Lehigh 27-15
Hofstra..... 1999 Illinois St. 20-37
Hofstra..... 2000 Furman 31-24
Hofstra..... 2000 Ga. Southern 20-48
Hofstra..... 2001 Lehigh 24-27 (ot)

Keith Gilbertson (2-3) (Central Wash. 1971)
Idaho..... 1986 Nevada 7-27
Idaho..... 1987 Weber St. 30-59
Idaho..... 1988 Montana 38-19
Idaho..... 1988 Northwestern St. 38-30
Idaho..... 1988 Furman 7-38

Joe Glenn (8-2) (South Dakota 1971)
Montana ..... 2000 Eastern Ill. 45-13
Montana ..... 2000 Richmond 34-20
Montana ..... 2000 Appalachian St. 19-16 (ot)
Montana ..... 2000 Ga. Southern 25-27
Montana ..... 2001 Northwestern St. 28-19
Montana ..... 2001 Sam Houston St. 49-24
Montana ..... 2001 UNI 38-0
Montana ..... 2001* Furman 13-6
Montana ..... 2002 Northwestern St. 45-14
Montana ..... 2002 McNeese St. 20-24

Sam Goodwin (3-3) (Henderson St. 1966)
Northwestern St. .... 1988 Boise St. 22-13
Northwestern St. .... 1988 Idaho 30-38
Northwestern St. .... 1997 Eastern Wash. 10-40
Northwestern St. .... 1998 Illinois St. 48-28
Northwestern St. .... 1998 Appalachian St. 31-20
Northwestern St. .... 1998 Massachusetts 31-41

W.C. Gorden (0-9) (Tennessee St. 1952)
Jackson St. ..... 1978 Florida A&M 10-15
Jackson St. ..... 1981 Boise St. 7-19
Jackson St. ..... 1982 Eastern Ill. 13-16 (ot)
Jackson St. ..... 1985 Ga. Southern 0-27
Jackson St. ..... 1986 Tennessee St. 23-32
Jackson St. ..... 1987 Arkansas St. 32-35
Jackson St. ..... 1988 Stephen F. Austin 0-24
Jackson St. ..... 1989 Montana 7-48
Jackson St. ..... 1990 Middle Tenn. 7-28

Mike Gottfried (0-1) (Morehead St. 1966)
Murray St. ..... 1979 Lehigh 9-28

Lynn Graves (%3-1) (Stephen F. Austin 1965)
Stephen F. Austin .... 1989% Grambling 59-56
Stephen F. Austin .... 1989% Missouri St. 55-25
Stephen F. Austin .... 1989% Furman 21-19
Stephen F. Austin .... 1989% Ga. Southern 34-37

Bob Griffin (2-3) (Southern Conn. St. 1963)
Rhode Island ..... 1981 Idaho St. 0-51
Rhode Island ..... 1984 Richmond 23-17
Rhode Island ..... 1984 Montana St. 20-32
Rhode Island ..... 1985 Akron 35-27
Rhode Island ..... 1985 Furman 15-59

Skip Hall (2-2) (Concordia-M'head 1966)
Boise St. ..... 1988 Northwestern St. 13-22
Boise St. ..... 1990 UNI 20-3
Boise St. ..... 1990 Middle Tenn. 20-13
Boise St. ..... 1990 Nevada 52-59 (3 ot)

Jack Harbaugh (6-3) (Bowling Green 1961)
Western Ky. ..... 1997 Eastern Ky. 42-14
Western Ky. ..... 1997 Eastern Wash. 21-38
Western Ky. ..... 2000 Florida A&M 27-0
Western Ky. ..... 2000 Appalachian St. 14-17
Western Ky. ..... 2001 Furman 20-24
Western Ky. ..... 2002 Murray St. 59-20
Western Ky. ..... 2002 Western Ill. 31-28
Western Ky. ..... 2002 Ga. Southern 31-28
Western Ky. ..... 2002* McNeese St. 34-14

Bobby Hauck (3-3) (Montana 1988)
Montana ..... 2003 Western Ill. 40-43 (2 ot)
Montana ..... 2004 Northwestern St. 56-7
Montana ..... 2004 New Hampshire 47-17
Montana ..... 2004 Sam Houston St. 34-13
Montana ..... 2004 James Madison 21-31
Montana ..... 2005 Cal Poly 21-35

Bill Hayes (1-2) (N.C. Central 1964)
N.C. A&T..... 1992 Citadel 0-44
N.C. A&T..... 1999 Tennessee St. 24-10
N.C. A&T..... 1999 Youngstown St. 3-41

Jim Hess (1-1) (Southeastern Okla. 1959)
Stephen F. Austin .... 1988 Jackson St. 24-0
Stephen F. Austin .... 1988 Ga. Southern 6-27

Kevin Higgins (2-3) (West Chester 1979)
Lehigh..... 1998 Richmond 24-33
Lehigh..... 1998 Massachusetts 21-27
Lehigh..... 1999 Hofstra 15-27
Lehigh..... 2000 Western Ill. 37-7
Lehigh..... 2000 Delaware 22-47

Skip Holtz (1-1) (Notre Dame 1986)
Connecticut ..... 1998 Hampton 42-34
Connecticut ..... 1998 Ga. Southern 30-52

Rudy Hubbard (2-0) (Ohio St. 1968)
Florida A&M ..... 1978 Jackson St. 15-10
Florida A&M ..... 1978* Massachusetts 35-28

Sonny Jackson (1-1) (Nicholls St. 1963)
Nicholls St. ..... 1986 Appalachian St. 28-26
Nicholls St. ..... 1986 Ga. Southern 31-55

Billy Joe (3-6) (Villanova 1963)
Florida A&M ..... 1996 Troy 25-29
Florida A&M ..... 1997 Ga. Southern 37-52
Florida A&M ..... 1998 Troy 27-17
Florida A&M ..... 1998 Western Ill. 21-24
Florida A&M ..... 1999 Appalachian St. 44-29
Florida A&M ..... 1999 Troy 17-10
Florida A&M ..... 1999 Youngstown St. 24-27
Florida A&M ..... 2000 Western Ky. 0-27
Florida A&M ..... 2001 Ga. Southern 35-60

Bobby Johnson (4-4) (Clemson 1973)
Furman ..... 1996 Northern Ariz. 42-31
Furman ..... 1996 Marshall 0-54
Furman ..... 1999 Massachusetts 23-30 (ot)
Furman ..... 2000 Hofstra 24-31
Furman ..... 2001 Western Ky. 24-20
Furman ..... 2001 Lehigh 34-17
Furman ..... 2001 Ga. Southern 24-17
Furman ..... 2001 Montana 6-13

Paul Johnson (14-3) (Western Caro. 1979)
Ga. Southern..... 1997 Florida A&M 52-37
Ga. Southern..... 1997 Delaware 7-16
Ga. Southern..... 1998 Colgate 49-28
Ga. Southern..... 1998 Connecticut 52-30
Ga. Southern..... 1998 Western Ill. 42-14
Ga. Southern..... 1998 Massachusetts 43-55
Ga. Southern..... 1999 Northern Ariz. 72-29
Ga. Southern..... 1999 Massachusetts 38-21
Ga. Southern..... 1999 Illinois St. 28-17
Ga. Southern..... 1999* Youngstown St. 59-24
Ga. Southern..... 2000 McNeese St. 42-17
Ga. Southern..... 2000 Hofstra 48-20
Ga. Southern..... 2000 Delaware 27-18
Ga. Southern..... 2000* Montana 27-25
Ga. Southern..... 2001 Florida A&M 60-35
Ga. Southern..... 2001 Appalachian St. 38-24
Ga. Southern..... 2001 Furman 17-24

Cardell Jones (0-2) (Alcorn St. 1965)
Alcorn St. ..... 1992 La.-Monroe 27-78
Alcorn St. ..... 1994 Youngstown St. 20-63

Bobby Keasler (8-7) (La.-Monroe 1970)
McNeese St. ..... 1991 Nevada 16-22
McNeese St. ..... 1992 Idaho 23-20
McNeese St. ..... 1992 UNI 7-29
McNeese St. ..... 1993 William & Mary 34-28
McNeese St. ..... 1993 Troy 28-35
McNeese St. ..... 1994 Idaho 38-21
McNeese St. ..... 1994 Montana 28-30
McNeese St. ..... 1995 Idaho 33-3
McNeese St. ..... 1995 Delaware 52-18
McNeese St. ..... 1995 Marshall 13-25
McNeese St. ..... 1997 Montana 19-14
McNeese St. ..... 1997 Western Ill. 14-12

McNeese St. ..... 1997 Delaware 23-21
McNeese St. ..... 1997 Youngstown St. 9-10
McNeese St. ..... 1998 Massachusetts 19-21

K.C. Keeler (5-1) (Delaware 1981)
Delaware ..... 2003 Southern Ill. 48-7
Delaware ..... 2003 UNI 37-7
Delaware ..... 2003 Wofford 24-9
Delaware ..... 2003* Colgate 40-0
Delaware ..... 2004 Lafayette 28-14
Delaware ..... 2004 William & Mary 38-44 (2 ot)

Roy Kidd (16-15) (Eastern Ky. 1954)
Eastern Ky. ..... 1979 Nevada 33-30
Eastern Ky. ..... 1979* Lehigh 30-7
Eastern Ky. ..... 1980 Lehigh 23-20
Eastern Ky. ..... 1980 Boise St. 29-31
Eastern Ky. ..... 1981 Delaware 35-28
Eastern Ky. ..... 1981 Boise St. 23-17
Eastern Ky. ..... 1981 Idaho St. 23-34
Eastern Ky. ..... 1982 Idaho St. 38-30
Eastern Ky. ..... 1982 Tennessee St. 13-7
Eastern Ky. ..... 1982* Delaware 17-14
Eastern Ky. ..... 1983 Boston U. 20-24
Eastern Ky. ..... 1984 Middle Tenn. 10-27
Eastern Ky. ..... 1986 Furman 23-10
Eastern Ky. ..... 1986 Eastern Ill. 24-22
Eastern Ky. ..... 1986 Arkansas St. 10-24
Eastern Ky. ..... 1987 Western Ky. 40-17
Eastern Ky. ..... 1987 La.-Monroe 32-33
Eastern Ky. ..... 1988 Massachusetts 28-17
Eastern Ky. ..... 1988 Western Ky. 41-24
Eastern Ky. ..... 1988 Ga. Southern 17-21
Eastern Ky. ..... 1989 Youngstown St. 24-28
Eastern Ky. ..... 1990 Furman 17-45
Eastern Ky. ..... 1991 Appalachian St. 14-3
Eastern Ky. ..... 1991 Middle Tenn. 23-13
Eastern Ky. ..... 1991 Marshall 7-14
Eastern Ky. ..... 1992 Marshall 0-44
Eastern Ky. ..... 1993 Ga. Southern 12-14
Eastern Ky. ..... 1994 Boston U. 30-23
Eastern Ky. ..... 1994 Youngstown St. 15-18
Eastern Ky. ..... 1995 Montana 0-48
Eastern Ky. ..... 1997 Western Ky. 14-42

Jerry Kill (1-3) (Southwestern [Kan.] 1983)
Southern Ill. ..... 2003 Delaware 7-48
Southern Ill. ..... 2004 Eastern Wash. 31-35
Southern Ill. ..... 2005 Eastern Ill. 21-6
Southern Ill. ..... 2005 Appalachian St. 24-38

Jim Koetter (0-1) (Idaho St. 1961)
Idaho St. ..... 1983 Nevada 20-27

Dave Kragthorpe (3-0) (Utah St. 1955)
Idaho St. ..... 1981 Rhode Island 51-0
Idaho St. ..... 1981 South Carolina St. 41-12
Idaho St. ..... 1981* Eastern Ky. 34-23

Mike Kramer (2-3) (Idaho 1977)
Eastern Wash. ..... 1997 Northwestern St. 40-10
Eastern Wash. ..... 1997 Western Ky. 38-21
Eastern Wash. ..... 1997 Youngstown St. 14-25
Montana St. ..... 2002 McNeese St. 14-21
Montana St. ..... 2003 UNI 14-35

Larry Lacewell (6-4) (Ark.-Monticello 1959)
Arkansas St. ..... 1984 Chattanooga 37-10
Arkansas St. ..... 1984 Montana St. 14-31
Arkansas St. ..... 1985 Grambling 10-7
Arkansas St. ..... 1985 Nevada 23-24
Arkansas St. ..... 1986 Sam Houston St. 48-7
Arkansas St. ..... 1986 Delaware 55-14
Arkansas St. ..... 1986 Eastern Ky. 24-10
Arkansas St. ..... 1986 Ga. Southern 21-48
Arkansas St. ..... 1987 Jackson St. 35-32
Arkansas St. ..... 1987 UNI 28-49

Bobby Lamb (3-3) (Furman 1987)
Furman ..... 2002 Villanova 38-45
Furman ..... 2004 Jacksonville St. 49-7
Furman ..... 2004 James Madison 13-14
Furman ..... 2005 Nicholls St. 14-12
Furman ..... 2005 Richmond 24-20
Furman ..... 2005 Appalachian St. 23-29

Jimmye Laycock (4-7) (William & Mary 1970)
William & Mary..... 1986 Delaware 17-51
William & Mary..... 1989 Furman 10-24
William & Mary..... 1990 Massachusetts 38-0
William & Mary..... 1990 UCF 38-52
William & Mary..... 1993 McNeese St. 28-34
William & Mary..... 1996 Jackson St. 45-6
William & Mary..... 1996 UNI 35-38
William & Mary..... 2001 Appalachian St. 27-40
William & Mary..... 2004 Hampton 42-35
William & Mary..... 2004 Delaware 44-38 (2 ot)
William & Mary..... 2004 James Madison 34-48

Pete Lembo (1-2) (Georgetown 1992)
Lehigh ..... 2001 Hofstra 27-24 (ot)
Lehigh ..... 2001 Furman 17-34
Lehigh ..... 2004 James Madison 14-13

Tom Lichtenberg (0-1) (Louisville 1962)
Maine ..... 1989 Missouri St. 35-38

Mickey Matthews (4-1) (West Tex. A&M 1986)
James Madison..... 1999 Troy 7-27
James Madison..... 2004 Lehigh 14-13
James Madison..... 2004 Furman 14-13
James Madison..... 2004 William & Mary 48-34
James Madison..... 2004* Montana 31-21

Sean McDonnell (2-2) (New Hampshire 1978)
New Hampshire ..... 2004 Ga. Southern 27-23
New Hampshire ..... 2004 Montana 17-47
New Hampshire ..... 2005 Colgate 55-21
New Hampshire ..... 2005 UNI 21-24

Gene McDowell (2-2) (Florida St. 1963)
UCF ..... 1990 Youngstown St. 20-17
UCF ..... 1990 William & Mary 52-38
UCF ..... 1990 Ga. Southern 7-44
UCF ..... 1993 Youngstown St. 30-56

John Merritt (†1-2) (Kentucky St. 1950)
Tennessee St. ..... 1981† South Carolina St. 25-26 (ot)
Tennessee St. ..... 1982† Eastern Ill. 20-19
Tennessee St. ..... 1982† Eastern Ky. 7-13

Al Molde (1-2) (Gust. Adolphus 1966)
Eastern Ill. ..... 1983 Indiana St. 13-16 (2 ot)
Eastern Ill. ..... 1986 Murray St. 28-21
Eastern Ill. ..... 1986 Eastern Ky. 22-24

Jerry Moore (10-10) (Baylor 1961)
Appalachian St. ..... 1989 Middle Tenn. 21-24
Appalachian St. ..... 1991 Eastern Ky. 3-14
Appalachian St. ..... 1992 Middle Tenn. 10-35
Appalachian St. ..... 1994 New Hampshire 17-10 (ot)
Appalachian St. ..... 1994 Boise St. 14-17
Appalachian St. ..... 1995 James Madison 31-24
Appalachian St. ..... 1995 Stephen F. Austin 17-27
Appalachian St. ..... 1998 Tennessee St. 45-31
Appalachian St. ..... 1998 Northwestern St. 20-31
Appalachian St. ..... 1999 Florida A&M 29-44
Appalachian St. ..... 2000 Troy 33-30
Appalachian St. ..... 2000 Western Ky. 17-14
Appalachian St. ..... 2000 Montana 16-19 (ot)
Appalachian St. ..... 2001 William & Mary 40-27
Appalachian St. ..... 2001 Ga. Southern 24-38
Appalachian St. ..... 2002 Maine 13-14
Appalachian St. ..... 2005 Lafayette 34-23
Appalachian St. ..... 2005 Southern Ill. 38-24
Appalachian St. ..... 2005 Furman 29-23
Appalachian St. ..... 2005* UNI 21-16

Darrell Mudra (4-3) (Peru St. 1951)
Eastern Ill. ..... 1982 Jackson St. 16-13 (ot)
Eastern Ill. ..... 1982 Tennessee St. 19-20
UNI ..... 1985 Eastern Wash. 17-14
UNI ..... 1985 Ga. Southern 33-40
UNI ..... 1987 Youngstown St. 31-28
UNI ..... 1987 Arkansas St. 49-28
UNI ..... 1987 La.-Monroe 41-44 (ot)

Tim Murphy (0-1) (Springfield 1978)
Maine ..... 1987 Ga. Southern 28-31 (ot)

Corky Nelson (0-3) (Texas St. 1964)
North Texas..... 1983 Nevada 17-20 (ot)
North Texas..... 1987 La.-Monroe 9-30
North Texas..... 1988 Marshall 0-7

Buddy Nix (0-1) (West Ala. 1961)
Chattanooga ..... 1984 Arkansas St. 10-37

Houston Nutt (1-2) (Oklahoma St. 1981)
Murray St. ..... 1995 UNI 34-35
Murray St. ..... 1996 Western Ill. 34-6
Murray St. ..... 1996 Troy 3-31

Joe Pannunzio (0-1) (Colorado-St. Pueblo 1982)
Murray St. ..... 2002 Western Ky. 20-59

Don Patterson (2-3) (Army 1973)
Western Ill. ..... 2000 Lehigh 7-37
Western Ill. ..... 2002 Eastern Ill. 48-9
Western Ill. ..... 2002 Western Ky. 28-31
Western Ill. ..... 2003 Montana 43-40 (2 ot)
Western Ill. ..... 2003 Colgate 27-28

John Pearce (2-2) (Tex. A&M-Commerce 1970)
Stephen F. Austin .... 1993 Troy 20-42
Stephen F. Austin .... 1995 Eastern Ill. 34-29
Stephen F. Austin .... 1995 Appalachian St. 27-17
Stephen F. Austin .... 1995 Montana 14-70

Bob Pickett (1-1) (Maine 1959)
Massachusetts..... 1978 Nevada 44-21
Massachusetts..... 1978 Florida A&M 28-35

Mike Price (1-1) (Puget Sound 1969)
Weber St. ..... 1987 Idaho 59-30
Weber St. ..... 1987 Marshall 23-51

Bob Pruett (4-0) (Marshall 1965)
Marshall..... 1996 Delaware 59-14
Marshall..... 1996 Furman 54-0
Marshall..... 1996 UNI 31-14
Marshall..... 1996* Montana 49-29

Joe Purzycki (0-1) (Delaware 1971)
James Madison..... 1987 Marshall 12-41

Dennis Raetz (1-2) (Nebraska 1968)
Indiana St. ..... 1983 Eastern Ill. 16-13 (2 ot)
Indiana St. ..... 1983 Southern Ill. 7-23
Indiana St. ..... 1984 Middle Tenn. 41-42 (3 ot)

Ron Randleman (3-4) (William Penn 1964)
Sam Houston St. .... 1986 Arkansas St. 7-48
Sam Houston St. .... 1991 Middle Tenn. 19-20 (ot)
Sam Houston St. .... 2001 Northern Ariz. 34-31
Sam Houston St. .... 2001 Montana 24-49
Sam Houston St. .... 2004 Western Ky. 54-24
Sam Houston St. .... 2004 Eastern Wash. 35-34
Sam Houston St. .... 2004 Montana 13-34

Tubby Raymond (11-11) (Michigan 1950)
Delaware ..... 1981 Eastern Ky. 28-35
Delaware ..... 1982 Colgate 20-13
Delaware ..... 1982 Louisiana Tech 17-0
Delaware ..... 1982 Eastern Ky. 14-17
Delaware ..... 1986 William & Mary 51-17
Delaware ..... 1986 Arkansas St. 14-55
Delaware ..... 1988 Furman 7-21
Delaware ..... 1991 James Madison 35-42 (2 ot)
Delaware ..... 1992 Samford 56-21
Delaware ..... 1992 La.-Monroe 41-18
Delaware ..... 1992 Marshall 7-28
Delaware ..... 1993 Montana 49-48
Delaware ..... 1993 Marshall 31-34
Delaware ..... 1995 Hofstra 38-17
Delaware ..... 1995 McNeese St. 18-52
Delaware ..... 1996 Marshall 14-59
Delaware ..... 1997 Hofstra 24-14
Delaware ..... 1997 Ga. Southern 16-7
Delaware ..... 1997 McNeese St. 21-23
Delaware ..... 2000 Portland St. 49-14
Delaware ..... 2000 Lehigh 47-22
Delaware ..... 2000 Ga. Southern 18-27

Don Read (8-4) (Sacramento St. 1959)
Montana ..... 1988 Idaho 19-38
Montana ..... 1989 Jackson St. 48-7
Montana ..... 1989 Eastern Ill. 25-19
Montana ..... 1989 Ga. Southern 15-45
Montana ..... 1993 Delaware 48-49
Montana ..... 1994 UNI 23-20
Montana ..... 1994 McNeese St. 30-28
Montana ..... 1994 Youngstown St. 9-28
Montana ..... 1995 Eastern Ky. 48-0
Montana ..... 1995 Ga. Southern 45-0
Montana ..... 1995 Stephen F. Austin 70-14
Montana ..... 1995* Marshall 22-20

Jim Reid (1-4) (Maine 1973)
Massachusetts..... 1988 Eastern Ky. 17-28
Massachusetts..... 1990 William & Mary 0-38
Richmond ..... 1998 Lehigh 23-24
Richmond ..... 2000 Youngstown St. 10-3
Richmond ..... 2000 Montana 20-34

Dave Roberts (2-5) (Western Caro. 1968)
Western Ky. ..... 1987 Eastern Ky. 17-40
Western Ky. ..... 1988 Western Ill. 35-32
Western Ky. ..... 1988 Eastern Ky. 24-41
La.-Monroe ..... 1990 Nevada 14-27
La.-Monroe ..... 1992 Alcorn St. 78-27
La.-Monroe ..... 1992 Delaware 18-41
La.-Monroe ..... 1993 Idaho 31-34

Steve Roberts (0-1) (Ouachita Baptist 1987)
Northwestern St. .... 2001 Montana 19-28

Eddie Robinson (0-3) (Leland 1941)
Grambling..... 1980 Boise St. 9-14

Grambling..... 1985 Arkansas St. 7-10
Grambling..... 1989 Stephen F. Austin 56-59

Erk Russell (16-2) (Auburn 1949)
Ga. Southern..... 1985 Jackson St. 27-0
Ga. Southern..... 1985 Middle Tenn. 28-21
Ga. Southern..... 1985 UNI 40-33
Ga. Southern..... 1985* Furman 44-42
Ga. Southern..... 1986 N.C. A&T 52-21
Ga. Southern..... 1986 Nicholls St. 55-31
Ga. Southern..... 1986 Nevada 48-38
Ga. Southern..... 1986* Arkansas St. 48-21
Ga. Southern..... 1987 Maine 31-28 (ot)
Ga. Southern..... 1987 Appalachian St. 0-19
Ga. Southern..... 1988 Citadel 38-20
Ga. Southern..... 1988 Stephen F. Austin 27-6
Ga. Southern..... 1988 Eastern Ky. 21-17
Ga. Southern..... 1988 Furman 12-17
Ga. Southern..... 1989 Villanova 52-36
Ga. Southern..... 1989 Middle Tenn. 45-3
Ga. Southern..... 1989 Montana 45-15
Ga. Southern..... 1989* Stephen F. Austin 37-34

Jimmy Satterfield (7-3) (South Carolina 1962)
Furman ..... 1986 Eastern Ky. 10-23
Furman ..... 1988 Delaware 21-7
Furman ..... 1988 Marshall 13-9
Furman ..... 1988 Idaho 38-7
Furman ..... 1988* Ga. Southern 17-12
Furman ..... 1989 William & Mary 24-10
Furman ..... 1989 Youngstown St. 42-23
Furman ..... 1989 Stephen F. Austin 19-21
Furman ..... 1990 Eastern Ky. 45-17
Furman ..... 1990 Nevada 35-42 (3 ot)

Rip Scherer (2-2) (William & Mary 1974)
James Madison..... 1991 Delaware 42-35 (2 ot)
James Madison..... 1991 Samford 21-24
James Madison..... 1994 Troy 45-26
James Madison..... 1994 Marshall 21-28 (ot)

Howard Schnellenberger (2-1) (Kentucky 1956)
Fla. Atlantic ..... 2003 Bethune-Cookman 32-24
Fla. Atlantic ..... 2003 Northern Ariz. 48-25
Fla. Atlantic ..... 2003 Colgate 24-36

Mike Sewak (2-3) (Virginia 1981)
Ga. Southern..... 2002 Bethune-Cookman 34-0
Ga. Southern..... 2002 Maine 31-7
Ga. Southern..... 2002 Western Ky. 28-31
Ga. Southern..... 2004 New Hampshire 23-27
Ga. Southern..... 2005 Texas St. 35-50

Dal Shealy (1-2) (Carson-Newman 1960)
Richmond..... 1984 Boston U. 35-33
Richmond..... 1984 Rhode Island 17-23
Richmond..... 1987 Appalachian St. 3-20

Dick Sheridan (3-3) (South Carolina 1964)
Furman ..... 1982 South Carolina St. 0-17
Furman ..... 1983 Boston U. 35-16
Furman ..... 1983 Western Caro. 7-14
Furman ..... 1985 Rhode Island 59-15
Furman ..... 1985 Nevada 35-12
Furman ..... 1985 Ga. Southern 42-44

Matt Simon (0-1) (Eastern N.M. 1976)
North Texas..... 1994 Boise St. 20-24

George Small (0-1) (N.C. A&T 1979)
N.C. A&T..... 2003 Wofford 10-31

John L. Smith (3-5) (Weber St. 1971)
Idaho..... 1989 Eastern Ill. 21-38
Idaho..... 1990 Missouri St. 41-35
Idaho..... 1990 Ga. Southern 27-28
Idaho..... 1992 McNeese St. 20-23
Idaho..... 1993 La.-Monroe 34-31
Idaho..... 1993 Boston U. 21-14
Idaho..... 1993 Youngstown St. 16-35
Idaho..... 1994 McNeese St. 21-38

Jerome Souers (^1-3) (Oregon 1983)
Northern Ariz. ..... 1999^ Ga. Southern 29-72
Northern Ariz. ..... 2001 Sam Houston St. 31-34
Northern Ariz. ..... 2003 McNeese St. 35-3
Northern Ariz. ..... 2003 Fla. Atlantic 25-48

Bob Spoo (1-7) (Purdue 1960)
Eastern Ill. ..... 1989 Idaho 38-21
Eastern Ill. ..... 1989 Montana 19-25
Eastern Ill. ..... 1995 Stephen F. Austin 29-34
Eastern Ill. ..... 1996 UNI 14-21
Eastern Ill. ..... 2000 Montana 13-45
Eastern Ill. ..... 2001 UNI 43-49
Eastern Ill. ..... 2002 Western Ill. 9-48
Eastern Ill. ..... 2005 Southern Ill. 6-21

Scott Stoker (0-2) (Northwestern St. 1991)
Northwestern St. .... 2002 Montana 14-45
Northwestern St. .... 2004 Montana 7-56

Tim Stowers (6-2) (Auburn 1979)
Ga. Southern..... 1990 Citadel 31-0
Ga. Southern..... 1990 Idaho 28-27
Ga. Southern..... 1990 UCF 44-7
Ga. Southern..... 1990* Nevada 36-13
Ga. Southern..... 1993 Eastern Ky. 14-12
Ga. Southern..... 1993 Youngstown St. 14-34
Ga. Southern..... 1995 Troy 24-21
Ga. Southern..... 1995 Montana 0-45

Charlie Taaffe (1-3) (Siena 1973)
Citadel..... 1988 Ga. Southern 20-38
Citadel..... 1990 Ga. Southern 0-31
Citadel..... 1992 N.C. A&T 44-0
Citadel..... 1992 Youngstown St. 17-42

Andy Talley (3-6) (Southern Conn. St. 1967)
Villanova..... 1989 Ga. Southern 36-52
Villanova..... 1991 Youngstown St. 16-17
Villanova..... 1992 Youngstown St. 20-23
Villanova..... 1996 East Tenn. St. 29-35
Villanova..... 1997 Colgate 49-28
Villanova..... 1997 Youngstown St. 34-37
Villanova..... 2002 Furman 45-38
Villanova..... 2002 Fordham 24-10
Villanova..... 2002 McNeese St. 28-39

Tommy Tate (3-4) (McNeese St. 1979)
McNeese St. ..... 2000 Ga. Southern 17-42
McNeese St. ..... 2001 Maine 10-14
McNeese St. ..... 2002 Montana St. 21-14
McNeese St. ..... 2002 Montana 24-20
McNeese St. ..... 2002 Villanova 39-28
McNeese St. ..... 2002 Western Ky. 14-34
McNeese St. ..... 2003 Northern Ariz. 3-35

Frank Tavani (0-2) (Lebanon Valley 1975)
Lafayette..... 2004 Delaware 14-28
Lafayette..... 2005 Appalachian St. 23-34

Joe Taylor (0-4) (Western Ill. 1972)
Hampton..... 1997 Youngstown St. 13-28
Hampton..... 1998 Connecticut 34-42
Hampton..... 2004 William & Mary 35-42
Hampton..... 2005 Richmond 10-38

Rick Taylor (1-3) (Gettysburg 1964)
Boston U. ..... 1982 Colgate 7-21
Boston U. ..... 1983 Eastern Ky. 24-20
Boston U. ..... 1983 Furman 16-35
Boston U. ..... 1984 Richmond 33-35

Bill Thomas (1-1) (Tennessee St. 1971)
Tennessee St. ..... 1986 Jackson St. 32-23
Tennessee St. ..... 1986 Nevada 6-33

Jay Thomas (0-1) (Southern Miss. 1988)
Nicholls St. ..... 2005 Furman 12-14

Chris Tormey (0-1) (Idaho 1978)
Idaho..... 1995 McNeese St. 3-33

Jim Tressel (23-6) (Baldwin-Wallace 1975)
Youngstown St. ..... 1987 UNI 28-31
Youngstown St. ..... 1989 Eastern Ky. 28-24
Youngstown St. ..... 1989 Furman 23-42
Youngstown St. ..... 1990 UCF 17-20
Youngstown St. ..... 1991 Villanova 17-16
Youngstown St. ..... 1991 Nevada 30-28
Youngstown St. ..... 1991 Samford 10-0
Youngstown St. ..... 1991* Marshall 25-17
Youngstown St. ..... 1992 Villanova 23-20
Youngstown St. ..... 1992 Citadel 42-17
Youngstown St. ..... 1992 UNI 19-7
Youngstown St. ..... 1992 Marshall 28-31
Youngstown St. ..... 1993 UCF 56-30
Youngstown St. ..... 1993 Ga. Southern 34-14
Youngstown St. ..... 1993 Idaho 35-16
Youngstown St. ..... 1993* Marshall 17-5
Youngstown St. ..... 1994 Alcorn St. 63-20
Youngstown St. ..... 1994 Eastern Ky. 18-15
Youngstown St. ..... 1994 Montana 28-9
Youngstown St. ..... 1994* Boise St. 28-14
Youngstown St. ..... 1997 Hampton 28-13
Youngstown St. ..... 1997 Villanova 37-34
Youngstown St. ..... 1997 Eastern Wash. 25-14
Youngstown St. ..... 1997* McNeese St. 10-9
Youngstown St. ..... 1999 Montana 30-27
Youngstown St. ..... 1999 N.C. A&T 41-3
Youngstown St. ..... 1999 Florida A&M 27-24
Youngstown St. ..... 1999 Ga. Southern 24-59
Youngstown St. ..... 2000 Richmond 3-10

Tim Walsh (0-1) (UC Riverside 1977)
Portland St. ..... 2000 Delaware 14-49

Bob Waters (3-1) (Presbyterian 1960)
Western Caro. ..... 1983 Colgate 24-23
Western Caro. ..... 1983 Holy Cross 28-21
Western Caro. ..... 1983 Furman 14-7
Western Caro. ..... 1983 Southern Ill. 7-43

Mark Whipple (5-2) (Brown 1979)
Massachusetts..... 1998 McNeese St. 21-19
Massachusetts..... 1998 Lehigh 27-21
Massachusetts..... 1998 Northwestern St. 41-31
Massachusetts..... 1998* Ga. Southern 55-43
Massachusetts..... 1999 Furman 30-23 (ot)
Massachusetts..... 1999 Ga. Southern 21-38
Massachusetts..... 2003 Colgate 7-19

John Whitehead (1-2) (East Stroudsburg 1950)
Lehigh..... 1979 Murray St. 28-9
Lehigh..... 1979 Eastern Ky. 7-30
Lehigh..... 1980 Eastern Ky. 20-23

A.L. Williams (3-1) (Louisiana Tech 1957)
Louisiana Tech..... 1984 Mississippi Val. 66-19
Louisiana Tech..... 1984 Alcorn St. 44-21
Louisiana Tech..... 1984 Middle Tenn. 21-13
Louisiana Tech..... 1984 Montana St. 6-19

Steve Wilson (0-1) (Howard 1979)
Howard ..... 1993 Marshall 14-28

Alex Wood (0-1) (Iowa 1979)
James Madison..... 1995 Appalachian St. 24-31

Sparky Woods (2-2) (Carson-Newman 1976)
Appalachian St. ..... 1986 Nicholls St. 26-28
Appalachian St. ..... 1987 Richmond 20-3
Appalachian St. ..... 1987 Ga. Southern 19-0
Appalachian St. ..... 1987 Marshall 10-24

Paul Wulff (1-2) (Washington St. 1990)
Eastern Wash. ..... 2004 Southern Ill. 35-31
Eastern Wash. ..... 2004 Sam Houston St. 34-35
Eastern Wash. ..... 2005 UNI 38-41

Alvin Wyatt (0-2) (Bethune-Cookman 1970)
Bethune-Cookman ... 2002 Ga. Southern 0-34
Bethune-Cookman ... 2003 Fla. Atlantic 24-32

Dick Zornes (1-2) (Eastern Wash. 1968)
Eastern Wash. ..... 1985 Idaho 42-38
Eastern Wash. ..... 1985 UNI 14-17
Eastern Wash. ..... 1992 UNI 14-17

**National championship. †Tennessee State's participation vacated by action of the NCAA Committee on Infractions. %Stephen F. Austin's participation vacated by action of the NCAA Committee on Infractions. ^Northern Arizona's participation vacated by action of the NCAA Committee on Infractions.*

Coaching Honors

Division I-A Coach-of-the-Year Award

(Selected by the American Football Coaches Association [AFCA] and the Football Writers Association of America [FWAA])

AFCA

1935 Lynn Waldorf, Northwestern
1936 Dick Harlow, Harvard
1937 Edward Mylin, Lafayette
1938 Bill Kern, Carnegie Mellon
1939 Eddie Anderson, Iowa

1940 Clark Shaughnessy, Stanford
1941 Frank Leahy, Notre Dame
1942 Bill Alexander, Georgia Tech
1943 Amos Alonzo Stagg, Pacific
1944 Carroll Widdoes, Ohio St.

1945 Bo McMillin, Indiana
1946 Red Blaik, Army
1947 Fritz Crisler, Michigan
1948 Bennie Oosterbaan, Michigan
1949 Bud Wilkinson, Oklahoma

1950 Charlie Caldwell, Princeton
1951 Chuck Taylor, Stanford
1952 Biggie Munn, Michigan St.
1953 Jim Tatum, Maryland
1954 Red Sanders, UCLA

1955 Duffy Daugherty, Michigan St.
1956 Bowden Wyatt, Tennessee
1957 Woody Hayes, Ohio St.
1958 Paul Dietzel, LSU
1959 Ben Schwartzwalder, Syracuse

1960 Murray Warmath, Minnesota
1961 Bear Bryant, Alabama
1962 John McKay, Southern California
1963 Darrell Royal, Texas
1964 Frank Broyles, Arkansas, and Ara Parseghian, Notre Dame

1965 Tommy Prothro, UCLA
1966 Tom Cahill, Army
1967 John Pont, Indiana
1968 Joe Paterno, Penn St.
1969 Bo Schembechler, Michigan

1970 Charlie McClendon, LSU, and Darrell Royal, Texas
1971 Bear Bryant, Alabama
1972 John McKay, Southern California
1973 Bear Bryant, Alabama
1974 Grant Teaff, Baylor

1975 Frank Kush, Arizona St.
1976 Johnny Majors, Pittsburgh
1977 Don James, Washington
1978 Joe Paterno, Penn St.
1979 Earle Bruce, Ohio St.

1980 Vince Dooley, Georgia
1981 Danny Ford, Clemson
1982 Joe Paterno, Penn St.
1983 Ken Hatfield, Air Force
1984 LaVell Edwards, Brigham Young

1985 Fisher DeBerry, Air Force
1986 Joe Paterno, Penn St.
1987 Dick MacPherson, Syracuse
1988 Don Nehlen, West Virginia
1989 Bill McCartney, Colorado

1990 Bobby Ross, Georgia Tech
1991 Bill Lewis, East Carolina
1992 Gene Stallings, Alabama
1993 Barry Alvarez, Wisconsin
1994 Tom Osborne, Nebraska

1995 Gary Barnett, Northwestern
1996 Bruce Snyder, Arizona St.
1997 Lloyd Carr, Michigan
1998 Phillip Fulmer, Tennessee
1999 Frank Beamer, Virginia Tech

2000 Bob Stoops, Oklahoma
2001 Larry Coker, Miami (Fla.) & Ralph Friedgen, Maryland
2002 Jim Tressel, Ohio St.
2003 Pete Carroll, Southern California
2004 Tommy Tuberville, Auburn

2005 Joe Paterno, Penn St.

EDDIE ROBINSON COACH OF THE YEAR (FWAA)

1957 Woody Hayes, Ohio St.
1958 Paul Dietzel, LSU
1959 Ben Schwartzwalder, Syracuse
1960 Murray Warmath, Minnesota
1961 Darrell Royal, Texas

1962 John McKay, Southern California
1963 Darrell Royal, Texas
1964 Ara Parseghian, Notre Dame
1965 Duffy Daugherty, Michigan St.
1966 Tom Cahill, Army

1967 John Pont, Indiana
1968 Woody Hayes, Ohio St.
1969 Bo Schembechler, Michigan
1970 Alex Agase, Northwestern
1971 Bob Devaney, Nebraska

1972 John McKay, Southern California
1973 Johnny Majors, Pittsburgh
1974 Grant Teaff, Baylor
1975 Woody Hayes, Ohio St.
1976 Johnny Majors, Pittsburgh

1977 Lou Holtz, Arkansas
1978 Joe Paterno, Penn St.
1979 Earle Bruce, Ohio St.
1980 Vince Dooley, Georgia
1981 Danny Ford, Clemson

1982 Joe Paterno, Penn St.
1983 Howard Schnellenberger, Miami (Fla.)
1984 LaVell Edwards, Brigham Young
1985 Fisher DeBerry, Air Force
1986 Joe Paterno, Penn St.

1987 Dick MacPherson, Syracuse
1988 Lou Holtz, Notre Dame
1989 Bill McCartney, Colorado
1990 Bobby Ross, Georgia Tech
1991 Don James, Washington

1992 Gene Stallings, Alabama
1993 Terry Bowden, Auburn
1994 Rich Brooks, Oregon
1995 Gary Barnett, Northwestern
1996 Bruce Snyder, Arizona St.

1997 Mike Price, Washington St.
1998 Phillip Fulmer, Tennessee
1999 Frank Beamer, Virginia Tech
2000 Bob Stoops, Oklahoma
2001 Ralph Friedgen, Maryland

2002 Jim Tressel, Ohio St.
2003 Nick Saban, LSU
2004 Urban Meyer, Utah
2005 Charlie Weis, Notre Dame

Division I-AA Coach-of-the-Year Award

(Selected by the American Football Coaches Association)

1983 Rey Dempsey, Southern Ill.
1984 Dave Arnold, Montana St.
1985 Dick Sheridan, Furman
1986 Erk Russell, Ga. Southern
1987 Mark Duffner, Holy Cross

1988 Jimmy Satterfield, Furman
1989 Erk Russell, Ga. Southern
1990 Tim Stowers, Ga. Southern
1991 Mark Duffner, Holy Cross
1992 Charlie Taafe, Citadel

1993 Dan Allen, Boston U.
1994 Jim Tressel, Youngstown St.
1995 Don Read, Montana
1996 Ray Tellier, Columbia
1997 Andy Talley, Villanova

1998 Mark Whipple, Massachusetts
1999 Paul Johnson, Ga. Southern
2000 Paul Johnson, Ga. Southern
2001 Bobby Johnson, Furman
2002 Jack Harbaugh, Western Ky.

2003 Dick Biddle, Colgate
2004 Mickey Matthews, James Madison
2005 Jerry Moore, Appalachian St.

COACHING RECORDS

OTHER 2005 COACHING AWARDS

THE ESPN/HOME DEPOT COACH OF THE YEAR – Joe Paterno, Penn St. (Presented by The Home Depot to the nation's top coach)

BEAR BRYANT COACH OF THE YEAR – Mack Brown, Texas (Presented by the National Sportscasters and Sportswriters Association)

WALTER CAMP COACH OF THE YEAR – Joe Paterno, Penn St. (Presented by the Walter Camp Foundation)

ASSOCIATED PRESS COACH OF THE YEAR – Joe Paterno, Penn St. (Presented by The Associated Press member newspapers, TV and radio stations)

BOBBY DODD COACH OF THE YEAR – Joe Paterno, Penn St. (Presented by the Bobby Dodd Coach of the Year Foundation, Atlanta, Georgia)

FRANK LEAHY COACH OF THE YEAR – Mack Brown, Texas (Presented by the All-American Football Foundation)

GEORGE MUNGER COACH OF THE YEAR – Joe Paterno, Penn St. (Presented annually by the Maxwell Football Club. The award is named for former University of Pennsylvania coach George Munger. His devotion to ethics in athletics, and his commitment to education is the standard for which all college coaches should strive.)

THE SPORTING NEWS COACH OF THE YEAR – Joe Paterno, Penn St.

THE WOODY HAYES TROPHY – Joe Paterno, Penn St.

AFCA ASSISTANT COACH OF THE YEAR (Division I-A) – Michael Haywood, Notre Dame, Offensive Coordinator and Running Backs Coach (Presented by the American Football Coaches Association)

AFCA ASSISTANT COACH OF THE YEAR (Division I-AA) – Galen Scott, Illinois St., Linebackers Coach (Presented by the American Football Coaches Association)

FRANK BROYLES AWARD (Top Division I-A Assistant Coach Award) – Greg Davis, Texas, Offensive Coordinator and Quarterbacks Coach (Presented by Former Arkansas head coach Frank Broyles)

EDDIE ROBINSON COACH OF THE YEAR (Division I-AA) – Sean McDonnell, New Hampshire (Presented by The Sports Network)

FRANK LEAHY COACH OF THE YEAR (Division I-AA) – Jerry Moore, Appalachian St. (Presented by the All-American Football Foundation)

FOOTBALL GAZETTE COACH OF THE YEAR (Division I-AA) – Jerry Moore, Appalachian St. (Presented by the weekly Football Gazette)

Added and Discontinued Programs

Nationally Prominent Teams That Permanently Dropped Football.... 390
Added or Resumed Programs Since 1968 390
Discontinued Programs Since 1950 391

Nationally Prominent Teams That Permanently Dropped Football

Listed alphabetically at right are the all-time records of teams formerly classified as major college that permanently discontinued football. Also included are those teams that, retroactively, are considered to have been major college (before the advent of official classification in 1937) by virtue of their schedules (i.e., at least half of their games versus other major-college opponents). All schools listed were considered to have been major college or classified in either Division I-A or I-AA for a minimum of 10 consecutive seasons.

Team	Inclusive Seasons	Years	Won	Lost	Tied	Pct.†
Cal St. Fullerton	1970-1992	23	107	150	3	.417
Carlisle Indian School	1893-1917	25	167	88	13	.647
Centenary (La.)	1894-1947	36	148	100	21	.589
Creighton	1900-1942	43	183	139	27	.563
Denver	1885-1960	73	273	262	40	.510
Detroit	1896-1964	64	305	200	25	.599
George Washington	1890-1966	58	209	240	34	.468
Gonzaga	1892-1941	39	130	99	20	.562
Haskell Institute	1896-1938	43	199	166	18	.543
Lamar	1951-1989	39	171	225	9	.433
Long Beach St.	1955-1991	37	199	183	4	.521
Manhattan	1923-1942	20	77	75	11	.506
Marquette	1892-1960	68	273	220	38	.550
New York U.	1873-1952	66	201	231	32	.468
Pacific	1919-1995	77	346	397	23	.467
St. Louis	1899-1949	49	235	179	33	.563
San Francisco	*1924-1951; 1959-1971	38	133	169	20	.444
Texas-Arlington	1959-1985	27	129	150	2	.463
Wichita St.	1897-1986	89	375	402	47	.484
Xavier (Ohio)	1900-1973	61	302	223	21	.572

*†Ties computed as half won and half lost. *Discontinued football during 1952 after having been classified major college. Resumed at the Division II level during 1959-71, when it was discontinued again.*

Added or Resumed Programs Since 1968

NCAA Member Colleges

1968 (4)
Boise St.; *Chicago; New Jersey City (dropped 2002); UNLV.

1969 (2)
*Adelphi (dropped 1972); Towson

1970 (6)
Cal St. Fullerton (dropped 1993); *Fordham; *Georgetown; Plattsburgh St. (dropped 1979); Plymouth St.; *St. Mary's (Cal.).

1971 (6)
Boston St. (dropped 1982); Dist. Columbia (dropped 1974, resumed 1978, dropped 1990); Federal City (dropped 1975); *New England Col. (dropped 1973); Rochester Inst. (dropped 1978); St. Peter's (suspended after one game 1984, resumed 1985, dropped 1988, resumed 1989).

1972 (6)
Kean; *Lake Forest; Nicholls St.; Salisbury; *San Diego; Wm. Paterson.

1973 (7)
Albany St. (N.Y.); *Benedictine (Ill.); Bowie St.; James Madison; New Haven (dropped 2003); NYIT (dropped 1984); Seton Hall (dropped 1982).

1974 (2)
FDU-Florham; Framingham St.

1975 (2)
*Brooklyn (dropped 1991); *Canisius (dropped 2002).

1976 (1)
Oswego St. (dropped 1977).

1977 (2)
*Catholic; *Minn. St. Mankato

1978 (7)
*Buffalo; *Dist. Columbia (dropped 1990); Iona; Marist; Pace; *St. Francis (Pa.); *St. John's (N.Y.) (dropped 2002).

1979 (2)
UCF; *Duquesne.

1980 (5)
*Loras; Mass.-Lowell; *Miles (dropped 1989, resumed 1990); Ramapo (dropped 1993); *Sonoma St. (dropped 1997)

1981 (4)
Buffalo St.; Mercyhurst; *West Ga.; Western New Eng.

1982 (2)
Valdosta St.; Westfield St.

1983 (2)
*Ky. Wesleyan; Stony Brook.

1984 (3)
Fitchburg St.; *Ga. Southern; *Samford.

1985 (6)
Ferrum; MacMurray; Maritime (N.Y.) (dropped 1986, resumed 1987, dropped 1989, resumed 2006); *St. Peter's (dropped 1988, resumed 1989); *Villanova; Worcester St.

1986 (4)
*UC Santa Barb. (dropped 1992); Menlo; *Quincy; Wesley.

1987 (5)
*Aurora; *Drake; Gallaudet; *Maritime (N.Y.) (dropped 1989, resumed 2006); St. John Fisher.

1988 (7)
Assumption; Bentley; Mass.-Boston (dropped 2000); Mass.-Dartmouth; *MIT (last team was in 1901); Siena (dropped 2003); Stonehill.

1989 (4)
*Gannon; Methodist; *St. Peter's; *SMU.

1990 (3)
*Hardin-Simmons; *Miles; Thomas More.

1991 (3)
UAB; Charleston So.; Sacred Heart.

1992 (1)
*West Tex. A&M.

1993 (3)
*King's (Pa.); Monmouth; Salve Regina.

1994 (2)
Chapman; Robert Morris.

1996 (3)
Fairfield (dropped 2002); Merrimack; Westminster (Mo.)

1997 (3)
Hartwick; *La Salle; South Fla.

1998 (1)
Jacksonville

1999 (3)
Bryant; St. Anselm; Wis. Lutheran

2000 (4)
East Tex. Baptist; Greensboro; Mary Hardin-Baylor; Shenandoah

2001 (6)
Averett; Chris. Newport; Fla. Atlantic; Rockford; Stillman; Utica

2002 (2)
Florida Int'l; *St. Augustine's (dropped 1966)

2003 (4)
*Charleston (W.V.) (dropped 1957); Coastal Caro.; Shaw; *Southeastern La. (dropped 1986)

2005 (2)
Becker; St. Paul's (dropped 1988).

2006 (2)
LaGrange; *Maritime (N.Y.) (dropped 1989).

**Previously dropped football.*

Non-NCAA Senior Colleges

1968 (2)
#Mo. Southern St.; #Southwest Minn. St.

1970 (1)
#Mo. Western St.

1971 (3)
#Concordia (St. Paul); #Gardner-Webb; #Grand Valley St.

1972 (5)
#Dr. Martin Luther; #Mars Hill; Northwestern (Minn.); Pillsbury; #Western Conn. St.

1973 (2)
#Liberty; #Mass. Maritime.

1974 (3)
#*N.M. Highlands; Northeastern Ill. (dropped 1988); #Saginaw Valley.

1976 (2)
#Maranatha Baptist; #Mesa St.

1977 (2)
Evangel; Olivet Nazarene.

1978 (3)
*Baptist Christian (dropped 1983); *St. Ambrose; *Yankton (dropped 1984).

1979 (2)
Fort Lauderdale (dropped 1982); Lubbock Christian (dropped 1983).

1980 (1)
Mid-America Nazarene.

1983 (2)
Ga. Southwestern (dropped 1989); #Loras.

1984 (3)
St. Paul Bible; #Southwest Baptist; *Union (Ky.).

1985 (4)
*Cumberland (Ky.); *Lambuth; *Tenn. Wesleyan; #Tiffin.

1986 (4)
*St. Francis (Ill.); Trinity Bible (N.D.); Urbana; #Wingate.

1987 (1)
#Greenville.

1988 (5)
Campbellsville; Mary; #Midwestern St.; Trinity (Ill.); *Western Mont.

1990 (3)
*Cumberland; Lindenwood; #Mt. St. Joseph (Ohio).

1991 (3)
Clinch Valley; #Lees-McRae (dropped 1994); #*Tusculum.

1993 (6)
#Ark.-Pine Bluff; *Bethel (Tenn.); #Chowan; Malone; St. Xavier (Ill.); Sue Bennett.

1996 (1)
*McKendree

1998 (1)
#*Texas Lutheran

2000 (3)
#Mount Ida; *Northern Mont. (dropped 1972); *Paul Quinn (dropped 1961)

2001 (4)
#Louisiana Col. (dropped 1969); #Minn.-Crookston; Southwestern Assemblies of God; Va.-Wise.

2002 (2)
Edward Waters

2003 (1)
#North Greenville

2005 (4)
Central St. (Ohio); Concordia (Ala.); Seton Hill; Shorter

2006 (2)
Brevard; Morrisville St. (N.Y.)

**Previously dropped football. #Now NCAA member.*

Discontinued Programs Since 1950

(Includes NCAA member colleges and non-member colleges; also colleges that closed or merged with other institutions.)

Before 1950, the following institutions had a major-college football program when it was discontinued and the year discontinued is in parentheses: Carlisle Indian School (1918); Centenary (La.) (1948); Creighton (1943); Gonzaga (1942); Haskell Institute (1939); Manhattan (1943).

1950 (9)
Alliance; Canisius (resumed 1975; dropped 2002); Huntington; Oklahoma City; *Portland; Rio Grande; Rollins; *St. Louis (I-A); Steubenville.

1951 (38)
Arkansas Col.; Atlantic Christian; Canterbury; Catholic (resumed 1977); CCNY; Corpus Christi (resumed 1954, dropped 1967); Daniel Baker; Detroit Tech; *Duquesne (resumed 1979) (I-AA); East Tex. Baptist (resumed 2000); Gannon (resumed 1989); *Georgetown (resumed 1970) (I-AA); Glassboro St. (resumed 1964—name changed to Rowan in 1992); Hartwick; High Point; LeMoyne-Owen; Lowell Textile; Lycoming (resumed 1954); McKendree (resumed 1996); Milligan; Mt. St. Mary's (Md.); Nevada (resumed 1952); New Bedford Textile; New England Col. (resumed 1971, dropped 1973); Niagara; Northern Idaho; Panzer; St. Mary's (Cal.) (resumed 1970, dropped 2003); St. Michael's (N.M.); Shurtleff (resumed 1953, dropped 1954); Southern Idaho; Southwestern (Tenn.) (resumed 1952—name changed to Rhodes in 1986); Southwestern (Tex.); Tillotson; Tusculum (resumed 1991); Washington (Md.); West Va. Wesleyan (resumed 1953); William Penn (resumed 1953).

1952 (13)
Aquinas; Clarkson; Erskine; Louisville Municipal; *Loyola Marymount; Nebraska Central; Rider; Samuel Huston; *San Francisco (resumed 1959, dropped 1972); Shaw (resumed 1953, dropped 1979); St. Bonaventure; St. Martin's; Teikyo Westmar (resumed 1953).

1953 (10)
Arnold; Aurora; Bethel (Tenn.) (resumed 1993); Cedarville; Champlain; Davis & Elkins (resumed 1955, dropped 1962); Georgetown (Ky.) (resumed 1955); *New York U. (I-A); *Santa Clara (resumed 1959, dropped 1993); Union (Tenn.).

1954 (8)
Adelphi (resumed 1969, dropped 1972); Case Tech (resumed 1955); Quincy (resumed 1986); St. Francis (Pa.) (resumed 1978); St. Michael's (Vt.); Shurtleff; *Wash. & Lee (resumed 1955); York (Neb.).

1955 (2)
*Fordham (resumed 1970) (I-AA); St. Mary's (Minn.).

1956 (4)
Brooklyn (resumed 1975, dropped 1991); Hendrix (resumed 1957, dropped 1961); William Carey; Wisconsin Extension.

1957 (4)
Charleston (W.V.) (resumed 2003); Lewis; Midwestern (Iowa) (resumed 1966); Stetson.

1959 (2)
Florida N&I; West Ga. (resumed 1981).

1960 (5)
Brandeis; Leland; Loras (resumed 1980); St. Ambrose (resumed 1978); Xavier (La.).

1961 (9)
*Denver (I-A); Hawaii (resumed 1962); Hendrix; Lincoln (Pa.); *Marquette (I-A); Paul Quinn (resumed 2000); Scranton; Texas College; Tougaloo.

1962 (5)
Azusa Pacific (resumed 1965); Davis & Elkins; San Diego (resumed 1972); Southern Cal Col.; Westminster (Utah) (resumed 1965, dropped 1979).

1963 (3)
Benedictine (Ill.) (resumed 1973); *Hardin-Simmons (resumed 1990); St. Vincent (Pa.).

1964 (2)
King's (Pa.) (resumed 1993); Paine.

1965 (7)
Claflin; *Detroit (I-A); Dillard; Miss. Industrial; Morris; Philander Smith; Rust.

1966 (1)
St. Augustine's (resumed 2002).

1967 (6)
Benedict; Corpus Christi; *George Washington (I-A); Jarvis Christian; Ozarks; South Caro. Trade.

1968 (2)
Edward Waters (resumed 2002); Frederick.

1969 (6)
Allen; Case Tech and Western Reserve merged to form Case Reserve; George Fox; Louisiana Col. (resumed 2001); UC San Diego; Wiley.

1971 (5)
Bradley; *Buffalo (resumed 1978); Hiram Scott; Lake Forest (resumed 1972); Parsons.

1972 (8)
Adelphi; UC Santa Barb. (resumed 1986, dropped 1992); Haverford; North Dak.-Ellendale; Northern Mont. (resumed 2000); Northwood (Tex.); San Francisco (I-A); Sonoma St. (resumed 1980, dropped 1997).

1973 (2)
New England Col.; N.M. Highlands (resumed 1974).

1974 (6)
Col. of Emporia; Dist. Columbia (resumed 1978, dropped 1990); Drexel; Ill.-Chicago; Samford (resumed 1984) (I-AA); *Xavier (Ohio) (I-A).

1975 (6)
Baptist Christian (resumed 1978, dropped 1983); Bridgeport; Federal City; *Tampa; Vermont; Wis.-Milwaukee.

1976 (3)
UC Riverside; Minn. St. Mankato (resumed 1977); Northland.

1977 (4)
Caltech; Oswego St.; Whitman; Yankton (resumed 1978, dropped 1984).

1978 (3)
Cal St. L.A.; Col. of Idaho; Rochester Inst.

1979 (5)
Miles (resumed 1980, dropped 1989, resumed 1990); Mont. St.-Billings; Plattsburgh St.; Shaw (resumed 2003); Westminster (Utah).

1980 (3)
Alliant Int'l; †Gallaudet; Md.-East. Shore.

1981 (2)
Bluefield St.; *Villanova (resumed 1985) (I-AA).

1982 (4)
Boston St.; Fort Lauderdale; Milton; Seton Hall.

1983 (3)
Baptist Christian; Cal Poly Pomona; Lubbock Christian.

1984 (5)
Fisk; NYIT; St. Peter's (suspended after one game, resumed 1985, dropped 1988, resumed 1989) (I-AA); So. Dak.-Springfield; Yankton.

1985 (1)
Colorado St.-Pueblo

1986 (4)
Drake (resumed 1987) (I-AA); Maritime (N.Y.) (resumed 1987, dropped 1989, resumed 2006); Southeastern La. (resumed 2003) (I-AA); *Texas-Arlington (I-A).

1987 (4)
Bishop; *Southern Methodist (resumed 1989) (I-A); Western Mont. (resumed 1988); *Wichita St. (I-A).

1988 (4)
Northeastern Ill.; St. Paul's (resumed 2005); St. Peter's (resumed 1989); Texas Lutheran (resumed 1998).

1989 (3)
Ga. Southwestern; Maritime (N.Y.) (resumed 2006); Miles (resumed 1990).

1990 (2)
*Lamar (I-A); Lincoln (Mo.) (resumed 1999).

1991 (3)
Brooklyn; Tarkio; West Tex. A&M (resumed 1992).

1992 (3)
*Long Beach St. (I-A); Pacific (Ore.); St. Mary of the Plains.

1993 (5)
*Cal St. Fullerton (I-A); Cameron; Ramapo; Santa Clara; Wis.-Superior.

1994 (4)
Cal St. East Bay; Lees-McRae; Oregon Tech; Upsala.

1995 (1)
San Fran. St.

1996 (1)
*Pacific (I-A).

1997 (3)
Cal St. Chico; Central St. (resumed 2005); Sonoma St.

1998 (2)
Boston U. (I-AA); Evansville (I-AA)

2000 (3)
Mass.-Boston; Morningside; Swarthmore

2001 (1)
Cal St. Northridge (I-AA)

2002 (6)
Canisius (I-AA); Fairfield (I-AA); Mass.-Lowell; Morris Brown; New Jersey City; St. John's (N.Y.) (I-AA)

2003 (4)
East Tenn. St. (I-AA); New Haven; St. Mary's (Cal.) (I-AA); Siena (I-AA)

2005 (2)
Si Tanka, Allen

**Classified major college previous year. †Did not play a 7-game varsity schedule, 1980-86, and returned to club status in 1995.*

Note: *In parentheses is classification at the time the institution discontinued the football program. Before 1978, major-college programs are identified as I-A.*

Championship Results

Division I-AA Championship 394

Stephen Nowland/NCAA Photos

Kevin Richardson (28) of Appalachian State scampers for a five-yard touchdown run in the 2005 Division I-AA championship. Appalachian State trailed, 16-7, before rallying to beat the Panthers, 21-16.

Division I-AA Championship

2005 Title Game Summary

Appalachian State Ascends to First Crown: Appalachian State has competed in intercollegiate athletics since 1903, and until the 2005 football season came to a close, every one of those seasons ended without a national championship.

That factoid is history now after the Mountaineers came from behind to win, 21-16, over the University of Northern Iowa in the Division I-AA championship December 16 in Chattanooga, Tennessee.

Appalachian State students and fans stormed to the middle of the field to celebrate the university's first national title in any sport.

"We'll remember this moment for 10, 20, 30 years," Mountaineers quarterback Richie Williams told the Charlotte Observer. "No, really, we'll remember it for the rest of our lives."

Fittingly, the winning touchdown was scored by the Appalachian State defense. Standout defensive ends Marques Murrell and Jason Hunter combined to put the Mountaineers ahead to stay with 9:14 remaining in the game.

On the game-turning play, Murrell stripped Panthers quarterback Eric Sanders of the football, and Hunter scooped up the fumble and ran 15 yards to turn a 16-14 deficit into a five-point lead.

"I dropped back to pass, I stepped up and when I was ready to throw it I had it and then the next second I didn't have it," Sanders said. "I really don't know what happened."

Murrell, whose brother Adrian had a long career as a running back in the National Football League, and Hunter were disruptive forces the entire game.

Murrell finished with nine tackles — five and a half for losses — in addition to two forced fumbles and two sacks. Hunter had 10 tackles — three for losses — along with two sacks and the game-winning fumble return.

The Mountaineers defense made the lead stand up the rest of the way.

"It was a great night, and it speaks wonders for our program and our school," Appalachian State coach Jerry Moore said. "I can't say enough about our defense. They were tenacious."

The University of Northern Iowa still managed to lead most of the game. Panthers kicker Brian Wingert converted field goals of 50, 31 and 26 yards to help his team to a 16-7 halftime lead.

Having to settle for the field goals turned out to be huge in the final outcome, though.

"Of course, you always want to try to get seven points, but Appalachian State is a very good defensive football team," said Panthers coach Mark Farley. "We knew the two defensive ends were good and the secondary was good. This was a defensive football game. This wasn't going to be a shootout. I wish we had gotten one touchdown out of it, but it was 16-14 going into the fourth quarter. We were right where we wanted to be."

Senior running back David Horne had a two-yard scoring run for the Panthers' only touchdown of the game. He gained 102 yards on 22 carries.

The Mountaineers' lone first-half score came courtesy of a five-yard run by Kevin Richardson with 13:18 remaining in the second quarter.

Appalachian State turned to Williams to lead the team despite the senior being hobbled by a strained tendon in his left ankle. Williams suffered the injury in his team's 29-23 semifinal win over Furman.

He threw for 126 yards, but his running ability that produced 1,009 yards on the ground this season couldn't be utilized.

"It was frustrating. Coach told me, though, that we were going to wing it," Williams said. "Coach called an option one time, and I called timeout because I knew I could not run the play."

Reserve quarterback Trey Elder, who was 9-of-16 passing for 123 yards, was solid filling in for Williams, but Moore decided his team needed the spark from its leader.

Richardson added a one-yard touchdown with 6:05 remaining in the third quarter to cut the Panthers' lead to 16-14.

From that point, both defenses controlled play, with Murrell and Hunter combining for the turnover that proved to be the final swing of momentum.

"We probably had a thousand ex-players here," Moore said. "I told those guys they helped set the foundation of everything that was done here. They just didn't get to play on a championship team."

FINLEY STADIUM/DAVENPORT FIELD, CHATTANOOGA, TENNESSEE; DECEMBER 16

(Note: The time listed at the beginning of each scoring play is the time remaining in the quarter. Listed after the scoring play or conversion are the number of plays, yards and time elapsed on the scoring drive.)

Score by Quarters	1	2	3	4	Final
Appalachian St. (Record: 12-3)	0	7	7	7	21
UNI (Record: 11-4)	6	10	0	0	16

FIRST QUARTER

11:36 UNI—Brian Wingert 50 yd field goal, 9-41 3:31, Appalachian St. 0 - UNI 3
9:45 UNI—Wingert 26 yd field goal, 6-15 1:44, Appalachian St. 0 - UNI 6

SECOND QUARTER

13:18 Appalachian St.—Kevin Richardson 5 yd run (Julian Rauch kick), 9-64 2:41, Appalachian St. 7 - UNI 6
8:20 UNI—David Horne 2 yd run (Wingert kick), 5-41 2:13, Appalachian St. 7 - UNI 13
1:09 UNI—Wingert 31 yd field goal, 7-14 2:57, Appalachian St. 7 - UNI 16

THIRD QUARTER

6:05 Appalachian St.—Richardson 1 yd run (Rauch kick), 9-79 4:12, Appalachian St. 14 - UNI 16

FOURTH QUARTER

9:14 Appalachian St.—Jason Hunter 15 yd fumble return (Rauch kick), Appalachian St. 21 - UNI 16

	Appalachian St.	UNI
FIRST DOWNS	18	21
RUSHES-YARDS (NET)	28-46	47-102
PASSING YDS (NET)	252	181
Passes Att-Comp-Int.	42-19-1	31-17-0
TOTAL OFFENSE PLAYS-YARDS	70-298	78-283
Fumble Returns-Yards	1-15	0-0
Punt Returns-Yards	2-9	5-16
Kickoff Returns-Yards	2-50	4-83
Interception Returns-Yards	0-0	1-0
Punts (Number-Avg)	7-41.9	9-37.9
Fumbles-Lost	2-2	3-1
Penalties-Yards	4-40	5-45
Possession Time	23:34	36:26
Third-Down Conversions	8 of 15	6 of 19
Fourth-Down Conversions	0 of 0	0 of 0
Red-Zone Scores-Chances	2-2	3-3
Sacks By: Number-Yards	5-49	1-13

INDIVIDUAL STATISTICS

Rushing—Appalachian St.: Richardson 17-51; Trey Hennessee 1-8; Brandon Turner 1-3; Richie Williams 1-3; T.J. Courman 1-minus 2; Jermane Little 1-minus 3;

Team 2-minus 4; Trey Elder 4-minus 10. UNI: Horne 22-102; Terrance Freeney 8-41; Jason Breeland 1-minus 11; Eric Sanders 15-minus 14; Team 1-minus 16.
Passing—Appalachian St.: Williams 10-26-0-129; Elder 9-16-1-123. UNI: Sanders 17-31-0-181.
Receiving—Appalachian St.: Zach Johnson 6-101; Turner 4-78; Richardson 3-34; Dexter Jackson 3-25; Little 2-13; Courman 1-1. UNI: Justin Surrency 5-59; Horne 3-20; Patrick Hunter 2-20; James Lindgren 2-16; Brian Cutright 2-10; Jamie Goodwin 1-32; Curt Bradley 1-23; Breeland 1-1.
Sacks (UA-A)—Appalachian St.: Hunter 2-0; Marques Murrell 2-0; Omarr Byrom 0-1; Joe Suiter 0-1. UNI: Michael Matthes 0-1; John Hermann 0-1.
Tackles (UA-A)—Appalachian St.: Hunter 9-1; Murrell 7-2; Brad West 6-1; Justin Woazeah 6-0; Joe Suiter 4-2; Monte Smith 5-0; Jeremy Wiggins 4-1; Cam Speer 4-1; Jerome Touchstone 4-0; Zodd Kelly 3-0; Byrom 2-1; Billy Riddle 2-0; Arthur Orlebar 1-1; Titus Howard 1-0; Seth Breitenstein 1-0. UNI: Chris Parsons 6-1; Dre Dokes 5-0; Darin Heideman 4-1; Tanner Varner 4-0; Charles Johnson 3-1; Brett Koebcke 3-0; Jordan Lacy 3-0; Hermann 2-1; Matt Tharp 2-0; Kevin Stensrud 2-0; Matthes 1-1; B.J. Stotser 1-0; Alphonso Key 1-0; Nick Nelson 1-0; James Lindgren 1-0; Dave Schratz 1-0; Mark Huygens 0-1.
Interceptions—Appalachian St.: None. UNI: Varner 1-0.
Fumbles—Appalachian St.: Jackson 1-1; Hennessee 1-1. UNI: Sanders 2-1; Dokes 1-0.
Stadium: Finley Stadium/Davenport Field
Attendance: 20,236
Kickoff time: 8:07 p.m. **End of Game:** 11:32 p.m. **Total elapsed time:** 3:25
Officials—Referee: Bruce Palmer; Umpire: Dan Mahoney; Linesman: Joe Cronin; Line Judge: Neil Peterson; Back Judge: Joe Johnston; Field Judge: Tim Davis; Side Judge: Tom Frazier; Scorer: Lynn Trent.
Temperature: 39 **Wind:** NW 3 **Weather:** Fair

NCAA Division I-AA Football Championship History

1978 At the 72nd NCAA Convention (January 1978) in Atlanta, Ga., the membership voted to establish the Division I-AA Football Championship and a statistics program for the division. The format for the first I-AA championship, held in Wichita Falls, Texas, was a single-elimination, four-team tournament. Florida A&M defeated Massachusetts, 35-28, in the title game. The game was televised by ABC.

1981 The championship expanded to include eight teams in a single-elimination tournament.

1982 The championship expanded to include 12 teams. Eight teams played first-round games at campus sites, and the top four teams, seeded by the Division I-AA Football Committee, received byes.

1986 The championship field expanded to its current format of 16 teams with each team playing a first-round game.

1987 Louisiana-Monroe defeated Marshall, 43-42, in the closest game in championship history.

1989 A then-record 25,725 fans watched Georgia Southern down Stephen F. Austin, 37-34, in the championship game at Allen E. Paulson Stadium in Statesboro, Ga.

1990 Georgia Southern won its fourth I-AA championship, adding to its titles in 1985, 1986 and 1989.

1991 Youngstown State won its first national championship with a 25-17 victory over Marshall. Penguin head coach Jim Tressel joined his father, Lee, as the only father-son combination to win NCAA football titles. Lee Tressel won the 1978 Division III championship at Baldwin-Wallace.

1992 A then-record crowd of 31,304 in Huntington, W.Va., saw Marshall return the favor with a 31-28 win over Youngstown State for its first I-AA title.

1993 The I-AA championship provided for a maximum field of 16 teams. Six member conferences (Big Sky, Gateway, Ohio Valley, Southern, Southland and Yankee) were granted automatic qualification for their respective winners. Youngstown State won its second I-AA title with a 17-5 victory over Marshall before a crowd of 29,218 in Huntington, W.Va.

1994 Youngstown State won its third national title in four years with a 28-14 victory over Boise State.

1995 Montana won its first Division I-AA title before a championship record crowd of 32,106 in Huntington, W.Va.

1996 Marshall, making its fifth visit to the championship game since 1991, won its second Division I-AA title with a 49-29 victory over defending champion Montana before 30,052 in Huntington, W.Va.

1997 Youngstown State won its fourth national title in the 1990s with a 10-9 victory over McNeese State in Chattanooga, Tenn.

1999 Georgia Southern closed out the century with another national title, posting a 59-24 victory over Youngstown State. The Eagles won their fifth title, surpassing Youngstown State's four championships and taking over the division lead in crowns.

2000 Georgia Southern rallied past Montana, 27-25, to claim back-to-back titles for the third time in its Division I-AA history.

2001 Montana won a defensive duel with Furman, 13-6, to claim its second title.

2002 Western Kentucky won its first Division I-AA championship with a 34-14 victory over McNeese State, which lost in the final for the second time (1997 in 10-9 loss to Youngstown State). Coach Jack Harbaugh, father of former Chicago Bears' and Indianapolis Colts' quarterback Jim Harbaugh, won his first NCAA title.

2003 Delaware won its first NCAA crown since winning the 1979 Division II championship. The Blue Hens outscored their opponents by a combined margin of 149-23 and posted the first championship-game shutout with a 40-0 blanking of previously unbeaten Colgate. It was the first NCAA title for head coach and former Delaware linebacker K.C. Keeler, who had five second-place finishes at Division III Rowan.

2004 James Madison was the second straight champion to come out of the Atlantic 10 Conference after defeating Montana, 31-21. The 2003 champion was Delaware. The Dukes also made history on its way to the championship game, becoming the first team to advance to the title contest with three straight wins on the road. James Madison won preliminary-round games at Lehigh, Furman and William and Mary.

2005 Appalachian State made it championship number eight for the Southern Conference as the Mountaineers rallied from a 16-7 halftime deficit to defeat the University of Northern Iowa, 21-16. The two teams played in front of a Chattanooga record crowd of 19,219.

Division I-AA All-Time Championship Results

Year	Champion	Coach	Score	Runner-Up	Site	Attendance
1978	Florida A&M	Rudy Hubbard	35-28	Massachusetts	Wichita Falls, Texas	13,604
1979	Eastern Ky.	Roy Kidd	30-7	Lehigh	Orlando, Fla.	5,200
1980	Boise St.	Jim Criner	31-29	Eastern Ky.	Sacramento, Calif.	8,157
1981	Idaho St.	Dave Kragthorpe	34-23	Eastern Ky.	Wichita Falls, Texas	11,002
1982	Eastern Ky.	Roy Kidd	17-14	Delaware	Wichita Falls, Texas	11,257
1983	Southern Ill.	Rey Dempsey	43-7	Western Caro.	Charleston, S.C.	15,950
1984	Montana St.	Dave Arnold	19-6	Louisiana Tech	Charleston, S.C.	9,125
1985	Ga. Southern	Erk Russell	44-42	Furman	Tacoma, Wash.	5,306
1986	Ga. Southern	Erk Russell	48-21	Arkansas St.	Tacoma, Wash.	4,419
1987	La.-Monroe	Pat Collins	43-42	Marshall	Pocatello, Idaho	11,513
1988	Furman	Jimmy Satterfield	17-12	Ga. Southern	Pocatello, Idaho	11,500
1989	Ga. Southern	Erk Russell	37-34	*Stephen F. Austin	Statesboro, Ga.	25,725
1990	Ga. Southern	Tim Stowers	36-13	Nevada	Statesboro, Ga.	23,204
1991	Youngstown St.	Jim Tressel	25-17	Marshall	Statesboro, Ga.	12,667
1992	Marshall	Jim Donnan	31-28	Youngstown St.	Huntington, W.Va.	31,304
1993	Youngstown St.	Jim Tressel	17-5	Marshall	Huntington, W.Va.	29,218
1994	Youngstown St.	Jim Tressel	28-14	Boise St.	Huntington, W.Va.	27,674
1995	Montana	Don Read	22-20	Marshall	Huntington, W.Va.	32,106
1996	Marshall	Bob Pruett	49-29	Montana	Huntington, W.Va.	30,052
1997	Youngstown St.	Jim Tressel	10-9	McNeese St.	Chattanooga, Tenn.	14,771
1998	Massachusetts	Mark Whipple	55-43	Ga. Southern	Chattanooga, Tenn.	17,501
1999	Ga. Southern	Paul Johnson	59-24	Youngstown St.	Chattanooga, Tenn.	20,052
2000	Ga. Southern	Paul Johnson	27-25	Montana	Chattanooga, Tenn.	17,156
2001	Montana	Joe Glenn	13-6	Furman	Chattanooga, Tenn.	12,698
2002	Western Ky.	Jack Harbaugh	34-14	McNeese St.	Chattanooga, Tenn.	12,360
2003	Delaware	K.C. Keeler	40-0	Colgate	Chattanooga, Tenn.	14,281
2004	James Madison	Mickey Matthews	31-21	Montana	Chattanooga, Tenn.	15,599
2005	Appalachian St.	Jerry Moore	21-16	UNI	Chattanooga, Tenn.	19,219

**Stephen F. Austin's participation in 1989 Division I-AA championship vacated.*

2005 Division I-AA Championship Results

FIRST ROUND
New Hampshire 55, Colgate 21
UNI 41, Eastern Wash. 38
Cal Poly 35, Montana 21
Texas St. 50, Ga. Southern 35
Richmond 38, Hampton 10
Furman 14, Nicholls St. 12
Southern Ill. 21, Eastern Ill. 6
Appalachian St. 34, Lafayette 23

QUARTERFINALS
UNI 24, New Hampshire 21
Texas St. 14, Cal Poly 7
Furman 24, Richmond 20
Appalachian St. 38, Southern Ill. 24

SEMIFINALS
UNI 40, Texas St. 37 (ot)
Appalachian St. 29, Furman 23

CHAMPIONSHIP
Appalachian St. 21, UNI 16

Individual Records

GAME

NET YARDS RUSHING
333—Adrian Peterson, Ga. Southern (38) vs. Massachusetts (21), 12-4-99.

RUSHES ATTEMPTED
46—Tamron Smith, Youngstown St. (10) vs. Samford (0), 12-14-91.

TOUCHDOWNS BY RUSHING
6—Sean Sanders, Weber St. (59) vs. Idaho (30), 11-28-87.

NET YARDS PASSING
517—Todd Hammel, Stephen F. Austin (59) vs. Grambling (56), 11-25-89.

PASSES ATTEMPTED
82—Steve McNair, Alcorn St. (20) vs. Youngstown St. (63), 11-25-94.

PASSES COMPLETED
52—Steve McNair, Alcorn St. (20) vs. Youngstown St. (63), 11-25-94.

PASSES HAD INTERCEPTED
7—Jeff Gilbert, Western Caro. (7) vs. Southern Ill. (43), 12-17-83.

TOUCHDOWN PASSES
6—Mike Smith, UNI (41) vs. La.-Monroe (44), 12-12-87; Clemente Gordon, Grambling (56) vs. Stephen F. Austin (59), 11-25-89.

COMPLETION PERCENTAGE (Min. 15 Attempts)
.882—Jeff Ryan, Youngstown St. (41) vs. N.C. A&T (3), 12-4-99 (15 of 17).

NET YARDS RUSHING AND PASSING
539—Todd Hammel, Stephen F. Austin (59) vs. Grambling (56), 11-25-89 (22 rushing, 517 passing).

RUSHING AND PASSING PLAYS
91—Steve McNair, Alcorn St. (20) vs. Youngstown St. (63), 11-25-94 (9 rushing, 82 passing).

PUNTING AVERAGE (Min. 3 Punts)
54.5—Jay Heibel, Lehigh (22) vs. Delaware (47), 12-2-2000 (4 for 218).

PUNTS
14—Fred McRae, Jackson St. (0) vs. Stephen F. Austin (24), 11-26-88.

RECEPTIONS
18—Brian Forster, Rhode Island (23) vs. Richmond (17), 12-1-84.

NET YARDS RECEIVING
288—Randy Moss, Marshall (59) vs. Delaware (14), 11-30-96 (8 catches).

TOUCHDOWN RECEPTIONS
4—Tony DiMaggio, Rhode Island (35) vs. Akron (27), 11-30-85; Randy Moss, Marshall (49) vs. Montana (29), 12-21-96.

INTERCEPTIONS
4—Greg Shipp, Southern Ill. (43) vs. Western Caro. (7), 12-17-83.

YARDS GAINED ON INTERCEPTION RETURNS
117—Kevin Sullivan, Massachusetts (44) vs. Nevada (21), 12-9-78.

YARDS GAINED ON PUNT RETURNS
121—Darren Sharper, William & Mary (45) vs. Jackson St. (6), 11-30-96.

YARDS GAINED ON KICKOFF RETURNS
232—Mike Cadore, Eastern Ky. (32) vs. La.-Monroe (33), 12-5-87, 6 returns, 1 for 99-yard TD.

POINTS
36—Sean Sanders, Weber St. (59) vs. Idaho (30), 11-28-87.

TOUCHDOWNS
6—Sean Sanders, Weber St. (59) vs. Idaho (30), 11-28-87.

EXTRA POINTS
10—Andy Larson, Montana (70) vs. Stephen F. Austin (14), 12-9-95.

FIELD GOALS
5—Matt Fordyce, Fordham (29) vs. Northeastern (24), 11-30-2002; Justin Langan, Western Ill. (43) vs. Montana St. (40) (2 ot), 11-29-2003.

TOURNAMENT

NET YARDS RUSHING
897—Adrian Peterson, Ga. Southern, 1999 (134 vs. Northern Ariz., 333 vs. Massachusetts, 183 vs. Illinois St., 247 vs. Youngstown St.)

RUSHES ATTEMPTED
123—Ray Whalen, Nevada, 1990 (21 vs. La.-Monroe, 34 vs. Furman, 44 vs. Boise St., 24 vs. Ga. Southern).

NET YARDS PASSING
1,500—Dave Dickenson, Montana, 1995 (441 vs. Eastern Ky., 408 vs. Ga. Southern, 370 vs. Stephen F. Austin, 281 vs. Marshall).

PASSES ATTEMPTED
177—Jeff Gilbert, Western Caro., 1983 (47 vs. Colgate, 52 vs. Holy Cross, 45 vs. Furman, 33 vs. Southern Ill.); Brian Ah Yat, Montana, 1996 (48 vs. Nicholls St., 34 vs. East Tenn. St., 40 vs. Troy, 55 vs. Marshall).

PASSES COMPLETED
122—Dave Dickenson, Montana, 1995 (31 vs. Eastern Ky., 37 vs. Ga. Southern, 25 vs. Stephen F. Austin, 29 vs. Marshall).

PASSES HAD INTERCEPTED
11—Todd Hammel, Stephen F. Austin, 1989 (0 vs. Grambling, 4 vs. Missouri St., 2 vs. Furman, 5 vs. Ga. Southern).

TOUCHDOWN PASSES
14—Todd Hammel, Stephen F. Austin, 1989 (5 vs. Grambling, 4 vs. Missouri St., 2 vs. Furman, 3 vs. Ga. Southern).

COMPLETION PERCENTAGE (Min. 40 Completions)
.769—Giovanni Carmazzi, Hofstra, 1999, 50 of 65 (22-30 vs. Lehigh, 28-35 vs. Illinois St.)

RECEPTIONS
41—Joe Douglass, Montana, 1996 (10 vs. Nicholls St., 10 vs. East Tenn. St., 8 vs. Troy, 13 vs. Marshall).

NET YARDS RECEIVING
636—Randy Moss, Marshall, 1996 (288 vs. Delaware, 82 vs. Furman, 46 vs. UNI, 220 vs. Montana).

TOUCHDOWN RECEPTIONS
10—Randy Moss, Marshall, 1996 (3 vs. Delaware, 2 vs. Furman, 1 vs. UNI, 4 vs. Montana).

POINTS
74—Adrian Peterson, Ga. Southern, 1999 (6 vs. Northern Ariz., 32 vs. Massachusetts, 18 vs. Illinois St., 18 vs. Youngstown St.).

TOUCHDOWNS
12—Adrian Peterson, Ga. Southern, 1999 (1 vs. Northern Ariz., 5 vs. Massachusetts, 3 vs. Illinois St., 3 vs. Youngstown St.).

LONGEST PLAYS

RUSH
90—Henry Fields, McNeese St. (38) vs. Idaho (21), 11-26-94, TD.

PASS (INCLUDING RUN)
90—Paul Singer 22 pass to Derek Swanson and 68 fumble recovery advancement by Steve Williams, Western Ill. (32) vs. Western Ky. (35), 11-26-88.

FIELD GOAL
56—Tony Zendejas, Nevada (27) vs. Idaho St. (20), 11-26-83.

PUNT
88—Mike Cassidy, Rhode Island (20) vs. Montana St. (32), 12-8-84.

PUNT RETURN
86—Antonio Veals, Western Ky. (59) vs. Murray St. (20), 11-30-2002, TD.

KICKOFF RETURN
100—Chris Fontenette, McNeese St. (7) vs. UNI (29), 12-5-92, TD.

INTERCEPTION RETURN
100—Melvin Cunningham, Marshall (28) vs. James Madison (21) (ot), 12-3-94, TD; Paul Williams, Delaware (38) vs. Hofstra (17), 11-25-95, TD.

FUMBLE RETURN
95—Randy Smith, Youngstown St. (63) vs. Alcorn St. (20), 11-25-94, TD.

Team Records

GAME

FIRST DOWNS
41—Montana (45) vs. Ga. Southern (0), 12-2-95.

FIRST DOWNS BY RUSHING
26—La.-Monroe (78) vs. Alcorn St. (27), 11-28-92.

FIRST DOWNS BY PASSING
29—Alcorn St. (20) vs. Youngstown St. (63), 11-25-94.

NET YARDS RUSHING
638—Ga. Southern (59) vs. Youngstown St. (24), 12-18-99 (59 rushes).

RUSHES ATTEMPTED
81—Youngstown St. (10) vs. Samford (0), 12-14-91.

NET YARDS PASSING
537—Montana (30) vs. McNeese St. (28), 12-3-94.

PASSES ATTEMPTED
90—Rhode Island (15) vs. Furman (59), 12-7-85.

PASSES COMPLETED
52—Alcorn St. (20) vs. Youngstown St. (63), 11-25-94.

PASSES HAD INTERCEPTED
7—Western Caro. (7) vs. Southern Ill. (43), 12-17-83; Rhode Island (15) vs. Furman (59), 12-7-85; Weber St. (23) vs. Marshall (51), 12-5-87.

COMPLETION PERCENTAGE (Min. 20 Attempts)
.850—Illinois St. (37) vs. Hofstra (20), 12-4-99(34 of 40).

NET YARDS RUSHING AND PASSING
742—La.-Monroe (78) vs. Alcorn St. (27), 11-28-92 (502 rushing, 240 passing).

RUSHING AND PASSING PLAYS
114—Nevada (42) vs. Furman (35) (3 ot), 12-1-90 (47 rushing, 67 passing).

PUNTING AVERAGE (Min. 4 Punts)
54.5—Lehigh (22) vs. Delaware (47), 12-2-2000 (4 for 218).

PUNTS
14—Jackson St. (0) vs. Stephen F. Austin (24), 11-26-88.

PUNTS BLOCKED
2—Florida A&M (35) vs. Massachusetts (28), 12-16-78; Boise St. (14) vs. Grambling (9), 12-13-80.

YARDS GAINED ON PUNT RETURNS
128—William & Mary (45) vs. Jackson St. (6), 11-30-96.

YARDS GAINED ON KICKOFF RETURNS
244—Hampton (35) vs. William & Mary (42), 11-27-2004.

YARDS GAINED ON INTERCEPTION RETURNS
164—Marshall (51) vs. Weber St. (23), 12-5-87.

YARDS PENALIZED
172—Tennessee St. (32) vs. Jackson St. (23), 11-29-86.

FUMBLES LOST
7—Jackson St. (8) vs. Marshall (38), 11-25-95.

POINTS
78—La.-Monroe vs. Alcorn St. (27), 11-28-92.

TOURNAMENT

FIRST DOWNS
125—Montana, 1995 (25 vs. Eastern Ky., 41 vs. Ga. Southern, 38 vs. Stephen F. Austin, 21 vs. Marshall).

NET YARDS RUSHING
2,030—Ga. Southern, 1999 (559 vs. Northern Ariz., 470 vs. Massachusetts, 363 vs. Illinois St., 638 vs. Youngstown St.).

NET YARDS PASSING
1,703—Montana, 1996 (447 vs. Nicholls St., 467 vs. East Tenn. St., 454 vs. Troy, 335 vs. Marshall).

NET YARDS RUSHING AND PASSING
2,253—Ga. Southern, 1999 (659 vs. Northern Ariz., 500 vs. Massachusetts, 439 vs. Illinois St., 655 vs. Youngstown St.).

PASSES ATTEMPTED
197—Montana, 1996 (53 vs. Nicholls St., 44 vs. East Tenn. St., 45 vs. Troy, 55 vs. Marshall).

PASSES COMPLETED
137—Montana, 1995 (35 vs. Eastern Ky., 42 vs. Ga. Southern, 31 vs. Stephen F. Austin, 29 vs. Marshall).

PASSES HAD INTERCEPTED
11—Stephen F. Austin, 1989 (0 vs. Grambling, 4 vs. Missouri St., 2 vs. Furman, 5 vs. Ga. Southern).

PUNTS
29—UNI, 1992 (11 vs. Eastern Wash., 10 vs. McNeese St., 8 vs. Youngstown St.).

YARDS PENALIZED
350—Ga. Southern, 1986 (106 vs. N.C. A&T, 104 vs. Nicholls St., 75 vs. Nevada, 65 vs. Arkansas St.).

FUMBLES LOST
10—Appalachian St., 2005 (2 vs. Lafayette, 3 vs. Southern Ill., 3 vs. Furman, 2 vs. UNI).

POINTS
203—Ga. Southern, 1986 (52 vs. N.C. A&T, 55 vs. Nicholls St., 48 vs. Nevada, 48 vs. Arkansas St.).

Championship Game Records

INDIVIDUAL

NET YARDS RUSHING
247—Adrian Peterson, Ga. Southern (59) vs. Youngstown St. (24), 1999 (25 rushes).

RUSHES ATTEMPTED
35—Marcel Shipp, Massachusetts (55) vs. Ga. Southern (43), 1998 (244 yards).

TOUCHDOWNS BY RUSHING
4—John Bagwell, Furman (42) vs. Ga. Southern (44), 1985.

NET YARDS PASSING
474—Tony Peterson, Marshall (42) vs. La.-Monroe (43), 1987 (28 of 54).

PASSES ATTEMPTED
57—Kelly Bradley, Montana St. (19) vs. Louisiana Tech (6), 1984 (32 completions).

PASSES COMPLETED
36—Brian Ah Yat, Montana (29) vs. Marshall (49), 1996 (55 attempts).

PASSES HAD INTERCEPTED
7—Jeff Gilbert, Western Caro. (7) vs. Southern Ill. (43), 1983.

TOUCHDOWN PASSES
4—Tracy Ham, Ga. Southern (44) vs. Furman (42), 1985; Tony Peterson, Marshall (42) vs. La.-Monroe (43), 1987; Eric Kresser, Marshall (49) vs. Montana (29), 1996.

COMPLETION PERCENTAGE (Min. 8 Attempts)
.875—Mark Brungard, Youngstown St. (17) vs. Marshall (5), 1993 (7 of 8).

NET YARDS RUSHING AND PASSING
509—Tracy Ham, Ga. Southern (44) vs. Furman (42), 1985 (90 rushing, 419 passing; 56 plays).

RUSHING AND PASSING PLAYS
67—Brian Ah Yat, Montana (29) vs. Marshall (49), 1996 (12 rush, 55 pass; 301 yards).

PUNTING AVERAGE (Min. 3 Punts)
51.0—Andrew Maclay, Massachusetts (55) vs. Ga. Southern (43), 1998 (4 for 204).

PUNTS
10—Rick Titus, Delaware (14) vs. Eastern Ky. (17), 1982 (41.6 average).

RECEPTIONS
13—Joe Douglass, Montana (29) vs. Marshall (49), 1996 (117 yards).

RECEIVING YARDS
220—Randy Moss, Marshall (49) vs. Montana (29), 1996 (9 catches).

TOUCHDOWN RECEPTIONS
4—Randy Moss, Marshall (49) vs. Montana (29), 1996 (9 catches for 220 yards).

INTERCEPTIONS
4—Greg Shipp, Southern Ill. (43) vs. Western Caro. (7), 1983.

YARDS GAINED ON INTERCEPTION RETURNS
58—Chris Cook, Boise St. (14) vs. Youngstown St. (28), 1994 (1 interception).

YARDS GAINED ON PUNT RETURNS
99—Anthony Williams, Ga. Southern (59) vs. Youngstown St. (24), 1999 (6 returns).

YARDS GAINED ON KICKOFF RETURNS
213—Andre Coleman, Youngstown St. (24) vs. Ga. Southern (59), 1999 (9 returns).

POINTS
24—John Bagwell, Furman (42) vs. Ga. Southern (44), 1985; Randy Moss, Marshall (49) vs. Montana (29), 1996.

TOUCHDOWNS
4—John Bagwell, Furman (42) vs. Ga. Southern (44), 1985; Randy Moss, Marshall (49) vs. Montana (29), 1996.

EXTRA POINTS
8—Chris Chambers, Ga. Southern (59) vs. Youngstown St. (24), 1999.

FIELD GOALS
4—Tim Foley, Ga. Southern (48) vs. Arkansas St. (21), 1986.

LONGEST PLAYS

RUSH
73—Mark Myers, Ga. Southern (27) vs. Montana (25), 2000.

PASS COMPLETION
79—Tracy Ham to Ricky Harris, Ga. Southern (48) vs. Arkansas St. (21), 1986.

FIELD GOAL
55—David Cool, Ga. Southern (12) vs. Furman (17), 1988.

PUNT
72—Rick Titus, Delaware (14) vs. Eastern Ky. (17), 1982.

TEAM

FIRST DOWNS
32—James Madison (31) vs. Montana (21), 2004 (20 rushing, 10 passing, 2 by penalty).

FIRST DOWNS BY RUSHING
23—Ga. Southern (59) vs. Youngstown St. (24), 1999.

FIRST DOWNS BY PASSING
19—Marshall (42) vs. La.-Monroe (43), 1987.

FIRST DOWNS BY PENALTY
3—Eastern Ky. (23) vs. Idaho St. (34), 1981; Furman (42) vs. Ga. Southern (44), 1985; La.-Monroe (43) vs. Marshall (42), 1987; Montana (29) vs. Marshall (49), 1996.

NET YARDS RUSHING
638—Ga. Southern (59) vs. Youngstown St. (24), 1999 (59 rushes).

RUSHES ATTEMPTED
76—Florida A&M (35) vs. Massachusetts (28), 1978 (470 yards).

NET YARDS PASSING
474—Marshall (42) vs. La.-Monroe (43), 1987 (28 of 54).

PASSES ATTEMPTED
57—Montana St. (19) vs. Louisiana Tech (6), 1984 (32 completions).

PASSES COMPLETED
36—Montana (29) vs. Marshall (49), 1996 (55 attempts).

COMPLETION PERCENTAGE (Min. 10 Attempts)
.760—Southern Ill. (43) vs. Western Caro. (7), 1983 (19 of 25).

PASSES HAD INTERCEPTED
7—Western Caro. (7) vs. Southern Ill. (43), 1983.

NET YARDS RUSHING AND PASSING
655—Ga. Southern (59) vs. Youngstown St. (24), 1999 (638 rushing, 17 passing; 63 plays).

RUSHING AND PASSING PLAYS
90—Montana (29) vs. Marshall (49), 1996 (35 rushing, 55 passing; 430 yards).

PUNTING AVERAGE (Min. 3 Punts)
51.0—Massachusetts (55) vs. Ga. Southern (43), 1998 (4 for 204).

PUNTS
10—Delaware (14) vs. Eastern Ky. (17), 1982 (41.6 average).

YARDS GAINED ON PUNT RETURNS
99—Ga. Southern (59) vs. Youngstown St. (24), 1999 (7 returns).

YARDS GAINED ON KICKOFF RETURNS
229—Western Caro. (7) vs. Southern Ill. (43), 1983 (8 returns).

YARDS GAINED ON INTERCEPTION RETURNS
70—Marshall (31) vs. Youngstown St. (28), 1992 (2 interceptions).

YARDS PENALIZED
162—Idaho St. (34) vs. Eastern Ky. (23), 1981 (12 penalties).

FUMBLES
6—Ga. Southern (43) vs. Massachusetts (55), 1998 (6 lost).

FUMBLES LOST
6—Ga. Southern (43) vs. Massachusetts (55), 1998 (6 fumbles).

POINTS
59—Ga. Southern vs. Youngstown St. (24), 1999.

ATTENDANCE
32,106—Marshall University Stadium, Huntington, W.Va., 1995.

Won-Lost Records in Tournament Play

Team (Years Participated)	Yrs.	Won	Lost	Pct.	1st	2nd
Akron (1985)	1	0	1	.000	0	0
Alcorn St. (1984-92-94)	3	0	3	.000	0	0
Appalachian St. (1986-87-89-91-92-94-95-98-99-2000-01-02-05)	13	12	12	.500	1	0
Arkansas St. (1984-85-86-87)	4	6	4	.600	0	1
Bethune-Cookman (2002-03)	2	0	2	.000	0	0
Boise St. (1980-81-88-90-94)	5	8	4	.667	1	1
Boston U. (1982-83-84-93-94)	5	2	5	.286	0	0
Cal Poly (2005)	1	1	1	.500	0	0
UCF (1990-93)	2	2	2	.500	0	0
Chattanooga (1984)	1	0	1	.000	0	0
Citadel (1988-90-92)	3	1	3	.250	0	0
Colgate (1982-83-97-98-99-2003-05)	7	4	7	.364	0	1
Connecticut (1998)	1	1	1	.500	0	0
Delaware (1981-82-86-88-91-92-93-95-96-97-2000-03-04)	13	16	12	.571	1	1
East Tenn. St. (1996)	1	1	1	.500	0	0
Eastern Ill. (1982-83-86-89-95-96-2000-01-02-05)	10	3	10	.231	0	0
Eastern Ky. (1979-80-81-82-83-84-86-87-88-89-90-91-92-93-94-95-97)	17	16	15	.516	2	2
Eastern Wash. (1985-92-97-2004-05)	5	4	5	.444	0	0
Florida A&M (1978-96-97-98-99-2000-01)	7	5	6	.455	1	0
Fla. Atlantic (2003)	1	2	1	.667	0	0
Fordham (2002)	1	1	1	.500	0	0
Furman (1982-83-85-86-88-89-90-96-99-2000-01-02-04-05)	14	17	13	.567	1	2
Ga. Southern (1985-86-87-88-89-90-93-95-97-98-99-2000-01-02-04-05)	16	38	10	.792	6	2
Grambling (1980-85-89)	3	0	3	.000	0	0
Hampton (1997-98-2004-05)	4	0	4	.000	0	0
Hofstra (1995-97-99-2000-01)	5	2	5	.286	0	0
Holy Cross (1983)	1	0	1	.000	0	0
Howard (1993)	1	0	1	.000	0	0
Idaho (1982-85-86-87-88-89-90-92-93-94-95)	11	6	11	.353	0	0
Idaho St. (1981-83)	2	3	1	.750	1	0
Illinois St. (1998-99)	2	2	2	.500	0	0
Indiana St. (1983-84)	2	1	2	.333	0	0
Jackson St. (1978-81-82-85-86-87-88-89-90-95-96-97)	12	0	12	.000	0	0
Jacksonville St. (2003-04)	2	0	2	.000	0	0
James Madison (1987-91-94-95-99-2004)	6	6	5	.545	1	0
Lafayette (2004-05)	2	0	2	.000	0	0
Lehigh (1979-80-98-99-2000-01-04)	7	4	7	.364	0	1
La.-Monroe (1987-90-92-93)	4	5	3	.625	1	0
Louisiana Tech (1982-84)	2	4	2	.667	0	1
Maine (1987-89-2001-02)	4	2	4	.333	0	0
Marshall (1987-88-91-92-93-94-95-96)	8	23	6	.793	2	4
Massachusetts (1978-88-90-98-99-2003)	6	6	5	.545	1	1
McNeese St. (1991-92-93-94-95-97-98-2000-01-02-03)	11	11	11	.500	0	2
Middle Tenn. (1984-85-89-90-91-92-94)	7	6	7	.462	0	0
Mississippi Val. (1984)	1	0	1	.000	0	0
Missouri St. (1989-90)	2	1	2	.333	0	0
Montana (1982-88-89-93-94-95-96-97-98-99-2000-01-02-03-04-05)	16	22	14	.611	2	3
Montana St. (1984-2002-03)	3	3	2	.600	1	0
Murray St. (1979-86-95-96-2002)	5	1	5	.167	0	0
Nevada (1978-79-83-85-86-90-91)	7	9	7	.563	0	1
New Hampshire (1991-94-2004-05)	4	2	4	.333	0	0
Nicholls St. (1986-96-2005)	3	1	3	.250	0	0
N.C. A&T (1986-92-99-2003)	4	1	4	.200	0	0
North Texas (1983-87-88-94)	4	0	4	.000	0	0
Northeastern (2002)	1	0	1	.000	0	0
Northern Ariz.# (1996-2001-03)	3	1	3	.250	0	0
UNI (1985-87-90-91-92-93-94-95-96-2001-03-05)	12	15	12	.556	0	1
Northwestern St. (1988-97-98-2001-02-04)	6	3	6	.333	0	0
Portland St. (2000)	1	0	1	.000	0	0
Rhode Island (1981-84-85)	3	2	3	.400	0	0
Richmond (1984-87-98-2000-05)	5	3	5	.375	0	0
Sam Houston St. (1986-91-2001-04)	4	3	4	.429	0	0
Samford (1991-92)	2	2	2	.500	0	0
South Carolina St. (1981-82)	2	2	2	.500	0	0
Southern Ill. (1983-2003-04-05)	4	4	3	.571	1	0
Stephen F. Austin¢ (1988-93-95)	3	3	3	.500	0	0
Tennessee St.* (1986-98-99)	3	1	3	.250	0	0
Texas St. (2005)	1	2	1	.667	0	0
Troy (1993-94-95-96-98-99-2000)	7	5	7	.417	0	0
Villanova (1989-91-92-96-97-2002)	6	3	6	.333	0	0
Weber St. (1987-91)	2	1	2	.333	0	0
Western Caro. (1983)	1	3	1	.750	0	1
Western Ill. (1988-91-96-97-98-2000-02-03)	8	5	8	.385	0	0
Western Ky. (1987-88-97-2000-01-02-03-04)	8	8	7	.533	1	0
William & Mary (1986-89-90-93-96-2001-04)	7	4	7	.364	0	0
Wofford (2003)	1	2	1	.667	0	0
Youngstown St. (1987-89-90-91-92-93-94-97-99-2000)	10	23	6	.793	4	2

#Northern Arizona's competition in the 1999 Division I-AA championship was vacated by action of the NCAA Committee on Infractions (record was 0-1).
¢Stephen F. Austin's competition in the 1989 Division I-AA championship was vacated by action of the NCAA Committee on Infractions (record was 3-1).
**Tennessee State's competition in the 1981 and 1982 Division I-AA championships was vacated by action of the NCAA Committee on Infractions (record was 1-2).*

Year-by-Year Division I-AA Championship Results

Year (Number of Teams)	Coach	Record	Result
1978 (4)			
Florida A&M	Rudy Hubbard	2-0	Champion
Massachusetts	Bob Pickett	1-1	Second
Jackson St.	W.C. Gorden	0-1	Lost 1st Round
Nevada	Chris Ault	0-1	Lost 1st Round
1979 (4)			
Eastern Ky.	Roy Kidd	2-0	Champion
Lehigh	John Whitehead	1-1	Second
Murray St.	Mike Gottfried	0-1	Lost 1st Round
Nevada	Chris Ault	0-1	Lost 1st Round
1980 (4)			
Boise St.	Jim Criner	2-0	Champion
Eastern Ky.	Roy Kidd	1-1	Second
Grambling	Eddie Robinson	0-1	Lost 1st Round
Lehigh	John Whitehead	0-1	Lost 1st Round
1981 (8)			
Idaho St.	Dave Kragthorpe	3-0	Champion
Eastern Ky.	Roy Kidd	2-1	Second
Boise St.	Jim Criner	1-1	Semifinalist
South Carolina St.	Bill Davis	1-1	Semifinalist
Delaware	Tubby Raymond	0-1	Lost 1st Round
Jackson St.	W.C. Gorden	0-1	Lost 1st Round
Rhode Island	Bob Griffin	0-1	Lost 1st Round
*Tennessee St.	John Merritt	0-1	Vacated
1982 (12)			
Eastern Ky.	Roy Kidd	3-0	Champion
Delaware	Tubby Raymond	2-1	Second
Louisiana Tech	Billy Brewer	1-1	Semifinalist
*Tennessee St.	John Merritt	1-1	Vacated
Colgate	Fred Dunlap	1-1	Quarterfinalist
Eastern Ill.	Darrell Mudra	1-1	Quarterfinalist
Idaho	Dennis Erickson	1-1	Quarterfinalist
South Carolina St.	Bill Davis	1-1	Quarterfinalist
Boston U.	Rick Taylor	0-1	Lost 1st Round
Furman	Dick Sheridan	0-1	Lost 1st Round
Jackson St.	W.C. Gorden	0-1	Lost 1st Round
Montana	Larry Donovan	0-1	Lost 1st Round
1983 (12)			
Southern Ill.	Rey Dempsey	3-0	Champion
Western Caro.	Bob Waters	3-1	Second
Furman	Dick Sheridan	1-1	Semifinalist
Nevada	Chris Ault	2-1	Semifinalist
Boston U.	Rick Taylor	1-1	Quarterfinalist
Holy Cross	Rick Carter	0-1	Quarterfinalist
Indiana St.	Dennis Raetz	1-1	Quarterfinalist
North Texas	Corky Nelson	0-1	Quarterfinalist
Colgate	Fred Dunlap	0-1	Lost 1st Round
Eastern Ill.	Al Molde	0-1	Lost 1st Round
Eastern Ky.	Roy Kidd	0-1	Lost 1st Round
Idaho St.	Jim Koetter	0-1	Lost 1st Round
1984 (12)			
Montana St.	Dave Arnold	3-0	Champion
Louisiana Tech	A.L. Williams	3-1	Second
Middle Tenn.	James Donnelly	2-1	Semifinalist
Rhode Island	Bob Griffin	1-1	Semifinalist
Alcorn St.	Marino Casem	0-1	Quarterfinalist
Arkansas St.	Larry Lacewell	1-1	Quarterfinalist
Indiana St.	Dennis Raetz	0-1	Quarterfinalist
Richmond	Dal Shealy	1-1	Quarterfinalist
Boston U.	Rick Taylor	0-1	Lost 1st Round
Chattanooga	Buddy Nix	0-1	Lost 1st Round
Eastern Ky.	Roy Kidd	0-1	Lost 1st Round
Mississippi Val.	Archie Cooley Jr.	0-1	Lost 1st Round
1985 (12)			
Ga. Southern	Erk Russell	4-0	Champion
Furman	Dick Sheridan	2-1	Second
Nevada	Chris Ault	1-1	Semifinalist
UNI	Darrell Mudra	1-1	Semifinalist
Arkansas St.	Larry Lacewell	1-1	Quarterfinalist
Eastern Wash.	Dick Zornes	1-1	Quarterfinalist
Middle Tenn.	James Donnelly	0-1	Quarterfinalist
Rhode Island	Bob Griffin	1-1	Quarterfinalist
Akron	Jim Dennison	0-1	Lost 1st Round
Grambling	Eddie Robinson	0-1	Lost 1st Round
Idaho	Dennis Erickson	0-1	Lost 1st Round
Jackson St.	W.C. Gorden	0-1	Lost 1st Round
1986 (16)			
Ga. Southern	Erk Russell	4-0	Champion
Arkansas St.	Larry Lacewell	3-1	Second
Eastern Ky.	Roy Kidd	2-1	Semifinalist
Nevada	Chris Ault	2-1	Semifinalist
Delaware	Tubby Raymond	1-1	Quarterfinalist
Eastern Ill.	Al Molde	1-1	Quarterfinalist
Nicholls St.	Sonny Jackson	1-1	Quarterfinalist
Tennessee St.	William Thomas	1-1	Quarterfinalist
Appalachian St.	Sparky Woods	0-1	Lost 1st Round
Furman	Jimmy Satterfield	0-1	Lost 1st Round
Idaho	Keith Gilbertson	0-1	Lost 1st Round
Jackson St.	W.C. Gorden	0-1	Lost 1st Round
Murray St.	Frank Beamer	0-1	Lost 1st Round
N.C. A&T	Maurice Forte	0-1	Lost 1st Round
Sam Houston St.	Ron Randleman	0-1	Lost 1st Round
William & Mary	Jimmye Laycock	0-1	Lost 1st Round
1987 (16)			
La.-Monroe	Pat Collins	4-0	Champion
Marshall	George Chaump	3-1	Second
Appalachian St.	Sparky Woods	2-1	Semifinalist
UNI	Darrell Mudra	2-1	Semifinalist
Arkansas St.	Larry Lacewell	1-1	Quarterfinalist
Eastern Ky.	Roy Kidd	1-1	Quarterfinalist
Ga. Southern	Erk Russell	1-1	Quarterfinalist
Weber St.	Mike Price	1-1	Quarterfinalist
Idaho	Keith Gilbertson	0-1	Lost 1st Round
Jackson St.	W.C. Gorden	0-1	Lost 1st Round
James Madison	Joe Purzycki	0-1	Lost 1st Round
Maine	Tim Murphy	0-1	Lost 1st Round
North Texas	Corky Nelson	0-1	Lost 1st Round
Richmond	Dal Shealy	0-1	Lost 1st Round
Western Ky.	Dave Roberts	0-1	Lost 1st Round
Youngstown St.	Jim Tressel	0-1	Lost 1st Round
1988 (16)			
Furman	Jimmy Satterfield	4-0	Champion
Ga. Southern	Erk Russell	3-1	Second
Eastern Ky.	Roy Kidd	2-1	Semifinalist
Idaho	Keith Gilbertson	2-1	Semifinalist
Marshall	George Chaump	1-1	Quarterfinalist
Northwestern St.	Sam Goodwin	1-1	Quarterfinalist
Stephen F. Austin	Jim Hess	1-1	Quarterfinalist
Western Ky.	Dave Roberts	1-1	Quarterfinalist
Boise St.	Skip Hall	0-1	Lost 1st Round
Citadel	Charlie Taaffe	0-1	Lost 1st Round
Delaware	Tubby Raymond	0-1	Lost 1st Round
Jackson St.	W.C. Gorden	0-1	Lost 1st Round
Massachusetts	Jim Reid	0-1	Lost 1st Round
Montana	Don Read	0-1	Lost 1st Round
North Texas	Corky Nelson	0-1	Lost 1st Round
Western Ill.	Bruce Craddock	0-1	Lost 1st Round
1989 (16)			
Ga. Southern	Erk Russell	4-0	Champion
*Stephen F. Austin	Lynn Graves	3-1	Vacated
Furman	Jimmy Satterfield	2-1	Semifinalist
Montana	Don Read	2-1	Semifinalist
Eastern Ill.	Bob Spoo	1-1	Quarterfinalist
Middle Tenn.	James Donnelly	1-1	Quarterfinalist
Missouri St.	Jesse Branch	1-1	Quarterfinalist
Youngstown St.	Jim Tressel	1-1	Quarterfinalist
Appalachian St.	Jerry Moore	0-1	Lost 1st Round
Eastern Ky.	Roy Kidd	0-1	Lost 1st Round
Grambling	Eddie Robinson	0-1	Lost 1st Round
Idaho	John L. Smith	0-1	Lost 1st Round
Jackson St.	W.C. Gorden	0-1	Lost 1st Round
Maine	Tom Lichtenberg	0-1	Lost 1st Round
Villanova	Andy Talley	0-1	Lost 1st Round
William & Mary	Jimmye Laycock	0-1	Lost 1st Round
1990 (16)			
Ga. Southern	Tim Stowers	4-0	Champion
Nevada	Chris Ault	3-1	Second
Boise St.	Skip Hall	2-1	Semifinalist
UCF	Gene McDowell	2-1	Semifinalist
Furman	Jimmy Satterfield	1-1	Quarterfinalist
Idaho	John L. Smith	1-1	Quarterfinalist
Middle Tenn.	James Donnelly	1-1	Quarterfinalist
William & Mary	Jimmye Laycock	1-1	Quarterfinalist
Citadel	Charlie Taaffe	0-1	Lost 1st Round
Eastern Ky.	Roy Kidd	0-1	Lost 1st Round
Jackson St.	W.C. Gorden	0-1	Lost 1st Round
La.-Monroe	Dave Roberts	0-1	Lost 1st Round

Year (Number of Teams)	Coach	Record	Result
Massachusetts	Jim Reid	0-1	Lost 1st Round
Missouri St.	Jesse Branch	0-1	Lost 1st Round
UNI	Terry Allen	0-1	Lost 1st Round
Youngstown St.	Jim Tressel	0-1	Lost 1st Round
1991 (16)			
Youngstown St.	Jim Tressel	4-0	Champion
Marshall	Jim Donnan	3-1	Second
Eastern Ky.	Roy Kidd	2-1	Semifinalist
Samford	Terry Bowden	2-1	Semifinalist
James Madison	Rip Scherer	1-1	Quarterfinalist
Middle Tenn.	James Donnelly	1-1	Quarterfinalist
Nevada	Chris Ault	1-1	Quarterfinalist
UNI	Terry Allen	1-1	Quarterfinalist
Appalachian St.	Jerry Moore	0-1	Lost 1st Round
Delaware	Tubby Raymond	0-1	Lost 1st Round
McNeese St.	Bobby Keasler	0-1	Lost 1st Round
New Hampshire	Bill Bowes	0-1	Lost 1st Round
Sam Houston St.	Ron Randleman	0-1	Lost 1st Round
Villanova	Andy Talley	0-1	Lost 1st Round
Weber St.	Dave Arslanian	0-1	Lost 1st Round
Western Ill.	Randy Ball	0-1	Lost 1st Round
1992 (16)			
Marshall	Jim Donnan	4-0	Champion
Youngstown St.	Jim Tressel	3-1	Second
Delaware	Tubby Raymond	2-1	Semifinalist
UNI	Terry Allen	2-1	Semifinalist
Citadel	Charlie Taaffe	1-1	Quarterfinalist
La.-Monroe	Dave Roberts	1-1	Quarterfinalist
McNeese St.	Bobby Keasler	1-1	Quarterfinalist
Middle Tenn.	James Donnelly	1-1	Quarterfinalist
Alcorn St.	Cardell Jones	0-1	Lost 1st Round
Appalachian St.	Jerry Moore	0-1	Lost 1st Round
Eastern Ky.	Roy Kidd	0-1	Lost 1st Round
Eastern Wash.	Dick Zornes	0-1	Lost 1st Round
Idaho	John L. Smith	0-1	Lost 1st Round
N.C. A&T	Bill Hayes	0-1	Lost 1st Round
Samford	Terry Bowden	0-1	Lost 1st Round
Villanova	Andy Talley	0-1	Lost 1st Round
1993 (16)			
Youngstown St.	Jim Tressel	4-0	Champion
Marshall	Jim Donnan	3-1	Second
Idaho	John L. Smith	2-1	Semifinalist
Troy	Larry Blakeney	2-1	Semifinalist
Boston U.	Dan Allen	1-1	Quarterfinalist
Delaware	Tubby Raymond	1-1	Quarterfinalist
Ga. Southern	Tim Stowers	1-1	Quarterfinalist
McNeese St.	Bobby Keasler	1-1	Quarterfinalist
UCF	Gene McDowell	0-1	Lost 1st Round
Eastern Ky.	Roy Kidd	0-1	Lost 1st Round
Howard	Steve Wilson	0-1	Lost 1st Round
La.-Monroe	Dave Roberts	0-1	Lost 1st Round
Montana	Don Read	0-1	Lost 1st Round
UNI	Terry Allen	0-1	Lost 1st Round
Stephen F. Austin	John Pearce	0-1	Lost 1st Round
William & Mary	Jimmye Laycock	0-1	Lost 1st Round
1994 (16)			
Youngstown St.	Jim Tressel	4-0	Champion
Boise St.	Pokey Allen	3-1	Second
Marshall	Jim Donnan	2-1	Semifinalist
Montana	Don Read	2-1	Semifinalist
Appalachian St.	Jerry Moore	1-1	Quarterfinalist
Eastern Ky.	Roy Kidd	1-1	Quarterfinalist
James Madison	Rip Scherer	1-1	Quarterfinalist
McNeese St.	Bobby Keasler	1-1	Quarterfinalist
Alcorn St.	Cardell Jones	0-1	Lost 1st Round
Boston U.	Dan Allen	0-1	Lost 1st Round
Idaho	John L. Smith	0-1	Lost 1st Round
Middle Tenn.	James Donnelly	0-1	Lost 1st Round
New Hampshire	Bill Bowes	0-1	Lost 1st Round
North Texas	Matt Simon	0-1	Lost 1st Round
UNI	Terry Allen	0-1	Lost 1st Round
Troy	Larry Blakeney	0-1	Lost 1st Round
1995 (16)			
Montana	Don Read	4-0	Champion
Marshall	Jim Donnan	3-1	Second
McNeese St.	Bobby Keasler	2-1	Semifinalist
Stephen F. Austin	John Pearce	2-1	Semifinalist
Appalachian St.	Jerry Moore	1-1	Quarterfinalist
Delaware	Tubby Raymond	1-1	Quarterfinalist
Ga. Southern	Tim Stowers	1-1	Quarterfinalist
UNI	Terry Allen	1-1	Quarterfinalist
Eastern Ill.	Bob Spoo	0-1	Lost 1st Round
Eastern Ky.	Roy Kidd	0-1	Lost 1st Round
Hofstra	Joe Gardi	0-1	Lost 1st Round
Idaho	Chris Tormey	0-1	Lost 1st Round
Jackson St.	James Carson	0-1	Lost 1st Round
James Madison	Alex Wood	0-1	Lost 1st Round
Murray St.	Houston Nutt	0-1	Lost 1st Round
Troy	Larry Blakeney	0-1	Lost 1st Round
1996 (16)			
Marshall	Bob Pruett	4-0	Champion
Montana	Mick Dennehy	3-1	Second
UNI	Terry Allen	2-1	Semifinalist
Troy	Larry Blakeney	2-1	Semifinalist
East Tenn. St.	Mike Cavan	1-1	Quarterfinalist
Furman	Bobby Johnson	1-1	Quarterfinalist
Murray St.	Houston Nutt	1-1	Quarterfinalist
William & Mary	Jimmye Laycock	1-1	Quarterfinalist
Delaware	Tubby Raymond	0-1	Lost 1st Round
Eastern Ill.	Bob Spoo	0-1	Lost 1st Round
Florida A&M	Billy Joe	0-1	Lost 1st Round
Jackson St.	James Carson	0-1	Lost 1st Round
Nicholls St.	Darren Barbier	0-1	Lost 1st Round
Northern Ariz.	Stephen Axman	0-1	Lost 1st Round
Villanova	Andy Talley	0-1	Lost 1st Round
Western Ill.	Randy Ball	0-1	Lost 1st Round
1997 (16)			
Youngstown St.	Jim Tressel	4-0	Champion
McNeese St.	Bobby Keasler	3-1	Second
Delaware	Tubby Raymond	2-1	Semifinalist
Eastern Wash.	Mike Kramer	2-1	Semifinalist
Ga. Southern	Paul Johnson	1-1	Quarterfinalist
Villanova	Andy Talley	1-1	Quarterfinalist
Western Ill.	Randy Ball	1-1	Quarterfinalist
Western Ky.	Jack Harbaugh	1-1	Quarterfinalist
Colgate	Dick Biddle	0-1	Lost 1st Round
Eastern Ky.	Roy Kidd	0-1	Lost 1st Round
Florida A&M	Billy Joe	0-1	Lost 1st Round
Hampton	Joe Taylor	0-1	Lost 1st Round
Hofstra	Joe Gardi	0-1	Lost 1st Round
Jackson St.	James Carson	0-1	Lost 1st Round
Montana	Mick Dennehy	0-1	Lost 1st Round
Northwestern St.	Sam Goodwin	0-1	Lost 1st Round
1998 (16)			
Massachusetts	Mark Whipple	4-0	Champion
Ga. Southern	Paul Johnson	3-1	Second
Northwestern St.	Sam Goodwin	2-1	Semifinalist
Western Ill.	Randy Ball	2-1	Semifinalist
Appalachian St.	Jerry Moore	1-1	Quarterfinalist
Connecticut	Skip Holtz	1-1	Quarterfinalist
Florida A&M	Billy Joe	1-1	Quarterfinalist
Lehigh	Kevin Higgins	1-1	Quarterfinalist
Colgate	Dick Biddle	0-1	Lost 1st Round
Hampton	Joe Taylor	0-1	Lost 1st Round
Illinois St.	Todd Berry	0-1	Lost 1st Round
McNeese St.	Bobby Keasler	0-1	Lost 1st Round
Montana	Mick Dennehy	0-1	Lost 1st Round
Richmond	Jim Reid	0-1	Lost 1st Round
Tennessee St.	L.C. Cole	0-1	Lost 1st Round
Troy	Larry Blakeney	0-1	Lost 1st Round
1999 (16)			
Ga. Southern	Paul Johnson	4-0	Champion
Youngstown St.	Jim Tressel	3-1	Second
Florida A&M	Billy Joe	2-1	Semifinalist
Illinois St.	Todd Berry	2-1	Semifinalist
Hofstra	Joe Gardi	1-1	Quarterfinalist
Massachusetts	Mark Whipple	1-1	Quarterfinalist
N.C. A&T	Bill Hayes	1-1	Quarterfinalist
Troy	Larry Blakeney	1-1	Quarterfinalist
Appalachian St.	Jerry Moore	0-1	Lost 1st Round
Colgate	Dick Biddle	0-1	Lost 1st Round
Furman	Bobby Johnson	0-1	Lost 1st Round
James Madison	Mickey Matthews	0-1	Lost 1st Round
Lehigh	Kevin Higgins	0-1	Lost 1st Round
Montana	Mick Dennehy	0-1	Lost 1st Round
*Northern Ariz.	Jerome Souers	0-1	Vacated
Tennessee St.	L.C. Cole	0-1	Lost 1st Round
2000 (16)			
Ga. Southern	Paul Johnson	4-0	Champion
Montana	Joe Glenn	3-1	Second
Appalachian St.	Jerry Moore	2-1	Semifinalist

Year (Number of Teams)	Coach	Record	Result
Delaware	Tubby Raymond	2-1	Semifinalist
Hofstra	Joe Gardi	1-1	Quarterfinalist
Lehigh	Kevin Higgins	1-1	Quarterfinalist
Richmond	Jim Reid	1-1	Quarterfinalist
Western Ky.	Jack Harbaugh	1-1	Quarterfinalist
Eastern Ill.	Bob Spoo	0-1	Lost 1st Round
Florida A&M	Billy Joe	0-1	Lost 1st Round
Furman	Bobby Johnson	0-1	Lost 1st Round
McNeese St.	Tommy Tate	0-1	Lost 1st Round
Portland St.	Tim Walsh	0-1	Lost 1st Round
Troy	Larry Blakeney	0-1	Lost 1st Round
Western Ill.	Don Patterson	0-1	Lost 1st Round
Youngstown St.	Jim Tressel	0-1	Lost 1st Round
2001 (16)			
Montana	Joe Glenn	4-0	Champion
Furman	Bobby Johnson	3-1	Second
UNI	Mark Farley	2-1	Semifinalist
Ga. Southern	Paul Johnson	2-1	Semifinalist
Appalachian St.	Jerry Moore	1-1	Quarterfinalist
Lehigh	Pete Lembo	1-1	Quarterfinalist
Maine	Jack Cosgrove	1-1	Quarterfinalist
Sam Houston St.	Ron Randleman	1-1	Quarterfinalist
Eastern Ill.	Bob Spoo	0-1	Lost 1st Round
Florida A&M	Billy Joe	0-1	Lost 1st Round
Hofstra	Joe Gardi	0-1	Lost 1st Round
McNeese St.	Tommy Tate	0-1	Lost 1st Round
Northern Ariz.	Jerome Souers	0-1	Lost 1st Round
Northwestern St.	Steve Roberts	0-1	Lost 1st Round
Western Ky.	Jack Harbaugh	0-1	Lost 1st Round
William & Mary	Jimmye Laycock	0-1	Lost 1st Round
2002 (16)			
Western Ky.	Jack Harbaugh	4-0	Champion
McNeese St.	Tommy Tate	3-1	Second
Ga. Southern	Mike Sewak	2-1	Semifinalist
Villanova	Andy Talley	2-1	Semifinalist
Fordham	David Clawson	1-1	Quarterfinalist
Maine	Jack Cosgrove	1-1	Quarterfinalist
Montana	Joe Glenn	1-1	Quarterfinalist
Western Ill.	Don Patterson	1-1	Quarterfinalist
Appalachian St.	Jerry Moore	0-1	Lost 1st Round
Bethune-Cookman	Alvin Wyatt	0-1	Lost 1st Round
Eastern Ill.	Bob Spoo	0-1	Lost 1st Round
Furman	Bobby Lamb	0-1	Lost 1st Round
Montana St.	Mike Kramer	0-1	Lost 1st Round
Murray St.	Joe Pannunzio	0-1	Lost 1st Round
Northeastern	Don Brown	0-1	Lost 1st Round
Northwestern St.	Scott Stoker	0-1	Lost 1st Round
2003 (16)			
Delaware	K.C. Keeler	4-0	Champion
Colgate	Dick Biddle	3-1	Second
Fla. Atlantic	Howard Schnellenberger	2-1	Semifinalist
Wofford	Mike Ayers	2-1	Semifinalist
Northern Ariz.	Jerome Souers	1-1	Quarterfinalist
UNI	Mark Farley	1-1	Quarterfinalist
Western Ill.	Don Patterson	1-1	Quarterfinalist
Western Ky.	David Elson	1-1	Quarterfinalist
Bethune-Cookman	Alvin Wyatt Sr.	0-1	Lost 1st Round
Jacksonville St.	Jack Crowe	0-1	Lost 1st Round
Massachusetts	Mark Whipple	0-1	Lost 1st Round
McNeese St.	Tommy Tate	0-1	Lost 1st Round
Montana	Bobby Hauck	0-1	Lost 1st Round
Montana St.	Mike Kramer	0-1	Lost 1st Round
N.C. A&T	Bill Hayes	0-1	Lost 1st Round
Southern Ill.	Jerry Kill	0-1	Lost 1st Round
2004 (16)			
James Madison	Mickey Matthews	4-0	Champion
Montana	Bobby Hauck	3-1	Second
Sam Houston St.	Ron Randleman	2-1	Semifinalist
William & Mary	Jimmye Laycock	2-1	Semifinalist
Delaware	K.C. Keeler	1-1	Quarterfinalist
Eastern Wash.	Paul Wulff	1-1	Quarterfinalist
Furman	Bobby Lamb	1-1	Quarterfinalist
New Hampshire	Sean McDonnell	1-1	Quarterfinalist
Ga. Southern	Mike Sewak	0-1	Lost 1st Round
Hampton	Joe Taylor	0-1	Lost 1st Round
Jacksonville St.	Jack Crowe	0-1	Lost 1st Round
Lafayette	Frank Tavani	0-1	Lost 1st Round
Lehigh	Pete Lembo	0-1	Lost 1st Round
Northwestern St.	Steve Stoker	0-1	Lost 1st Round
Southern Ill.	Jerry Kill	0-1	Lost 1st Round
Western Ky.	David Elson	0-1	Lost 1st Round
2005 (16)			
Appalachian St.	Jerry Moore	4-0	Champion
UNI	Mark Farley	3-1	Second
Furman	Bobby Lamb	2-1	Semifinalist
Texas St.	David Bailiff	2-1	Semifinalist
Cal Poly	Rich Ellerson	1-1	Quarterfinalist
New Hampshire	Sean McDonnell	1-1	Quarterfinalist
Richmond	Dave Clawson	1-1	Quarterfinalist
Southern Ill.	Jerry Kill	1-1	Quarterfinalist
Colgate	Dick Biddle	0-1	Lost 1st Round
Eastern Ill.	Bob Spoo	0-1	Lost 1st Round
Eastern Wash.	Paul Wulff	0-1	Lost 1st Round
Ga. Southern	Mike Sewak	0-1	Lost 1st Round
Hampton	Joe Taylor	0-1	Lost 1st Round
Lafayette	Frank Tavani	0-1	Lost 1st Round
Montana	Bobby Hauck	0-1	Lost 1st Round
Nicholls St.	Jay Thomas	0-1	Lost 1st Round

**Competition in championship vacated by action of the NCAA Committee on Infractions.*

Division I-AA Championship Record of Each College by Coach

(77 Colleges; 1978-05)

	Yrs	Won	Lost	CH	2D
AKRON					
Jim Dennison (Wooster '60) 85	1	0	1	0	0
ALCORN ST.					
Marino Casem (Xavier [La.] '56) 84	1	0	1	0	0
Cardell Jones (Alcorn St. '65) 92, 94	2	0	2	0	0
TOTAL	3	0	3	0	0
APPALACHIAN ST.					
Sparky Woods (Carson-Newman '76) 86, 87	2	2	2	0	0
Jerry Moore (Baylor '61) 89, 91, 92, 94, 95, 98, 99, 00, 01, 02, 05-CH	11	10	10	1	0
TOTAL	13	12	12	1	0
ARKANSAS ST.					
Larry Lacewell (Ark.-Monticello '59) 84, 85, 86-2D, 87	4	6	4	0	1
BETHUNE-COOKMAN					
Alvin Wyatt (Bethune-Cookman '70) 02, 03	2	0	2	0	0
BOISE ST.					
Jim Criner (Cal Poly Pomona '61) 80-CH, 81	2	3	1	1	0
Skip Hall (Concordia-M'head '66) 88, 90	2	2	2	0	0
Pokey Allen (Utah '65) 94-2D	1	3	1	0	1
TOTAL	5	8	4	1	1
BOSTON U.					
Rick Taylor (Gettysburg '64) 82, 83, 84	3	1	3	0	0
Dan Allen (Hanover '78) 93, 94	2	1	2	0	0
TOTAL	5	2	5	0	0
CAL POLY					
Rich Ellerson (Hawaii '77) 05	1	1	1	0	0
UCF					
Gene McDowell (Florida St. '63) 90, 93	2	2	2	0	0
CHATTANOOGA					
Buddy Nix (West Ala. '61) 84	1	0	1	0	0
CITADEL					
Charlie Taaffe (Siena '73) 88, 90, 92	3	1	3	0	0
COLGATE					
Fred Dunlap (Colgate '50) 82, 83	2	1	2	0	0
Dick Biddle (Duke '71) 97, 98, 99, 03-2D, 05	5	3	5	0	1
TOTAL	7	4	7	0	1
CONNECTICUT					
Skip Holtz (Notre Dame '86) 98	1	1	1	0	0
DELAWARE					
Harold "Tubby'' Raymond (Michigan '50) 81, 82-2D, 86, 88, 91, 92, 93, 95, 96, 97,00	11	11	11	0	1
K.C. Keeler (Delaware '81) 03-CH, 04	2	5	1	1	0
TOTAL	13	16	12	1	1
EAST TENN. ST.					
Mike Cavan (Georgia '72) 96	1	1	1	0	0
EASTERN ILL.					
Darrell Mudra (Peru St. '51) 82	1	1	1	0	0
Al Molde (Gust. Adolphus '66) 83, 86	2	1	2	0	0
Bob Spoo (Purdue '60) 89, 95, 96, 00, 01, 02, 05	7	1	7	0	0
TOTAL	10	3	10	0	0

	Yrs	Won	Lost	CH	2D
EASTERN KY.					
Roy Kidd (Eastern Ky. '54) 79-CH, 80-2D, 81-2D, 82-CH, 83, 84, 86, 87, 88, 89, 90, 91, 92, 93, 94, 95, 97	17	16	15	2	2
EASTERN WASH.					
Dick Zornes (Eastern Wash. '68) 85, 92	2	1	2	0	0
Mike Kramer (Idaho '77) 97	1	2	1	0	0
Paul Wulff (Washington St. '90) 04, 05	2	1	2	0	0
TOTAL	5	4	5	0	0
FLORIDA A&M					
Rudy Hubbard (Ohio St. '68) 78-CH	1	2	0	1	0
Billy Joe (Villanova '63) 96, 97, 98, 99, 00, 01	6	3	6	0	0
TOTAL	7	5	6	1	0
FLA. ATLANTIC					
Howard Schnellenberger (Alabama '56) 03	1	2	1	0	0
FORDHAM					
David Clawson (Williams '89) 02	1	1	1	0	0
FURMAN					
Dick Sheridan (South Carolina '64) 82, 83, 85-2D	3	3	3	0	1
Jimmy Satterfield (South Carolina '62) 86, 88-CH, 89, 90	4	7	3	1	0
Bobby Johnson (Clemson '73) 96, 99, 00, 01-2D	4	4	4	0	1
Bobby Lamb (Furman '87) 02, 04, 05	3	3	3	0	0
TOTAL	14	17	13	1	2
GA. SOUTHERN					
Erk Russell (Auburn '49) 85-CH, 86-CH, 87, 88-2D, 89-CH	5	16	2	3	1
Tim Stowers (Auburn '79) 90-CH, 93, 95	3	6	2	1	0
Paul Johnson (Western Caro. '74) 97, 98-2D, 99-CH, 00-CH, 01	5	14	3	2	1
Mike Sewak (Virginia '81) 02, 04, 05	3	2	3	0	0
TOTAL	16	38	10	6	2
GRAMBLING					
Eddie Robinson (Leland '41) 80, 85, 89	3	0	3	0	0
HAMPTON					
Joe Taylor (Western Ill. '72) 04, 05	2	0	2	0	0
HOFSTRA					
Joe Gardi (Maryland '60) 95, 97, 99, 00, 01	5	2	5	0	0
HOLY CROSS					
Rick Carter (Earlham '65) 83	1	0	1	0	0
HOWARD					
Steve Wilson (Howard '79) 93	1	0	1	0	0
IDAHO					
Dennis Erickson (Montana St. '70) 82, 85	2	1	2	0	0
Keith Gilbertson (Central Wash. '71) 86, 87, 88	3	2	3	0	0
John L. Smith (Weber St. '71) 89, 90, 92, 93, 94	5	3	5	0	0
Chris Tormey (Idaho '78) 95	1	0	1	0	0
TOTAL	11	6	11	0	0
IDAHO ST.					
Dave Kragthorpe (Utah St. '55) 81-CH	1	3	0	1	0
Jim Koetter (Idaho St. '61) 83	1	0	1	0	0
TOTAL	2	3	1	1	0
ILLINOIS ST.					
Todd Berry (Tulsa '83) 99	1	2	1	0	0
INDIANA ST.					
Dennis Raetz (Nebraska '68) 83, 84	2	1	2	0	0
JACKSON ST.					
W.C. Gorden (Tennessee St. '52) 78, 81, 82, 85, 86, 87, 88, 89, 90	9	0	9	0	0
James Carson (Jackson St. '63) 95, 96, 97	3	0	3	0	0
TOTAL	12	0	12	0	0
JACKSONVILLE ST.					
Jack Crowe (UAB '70) 03, 04	2	0	2	0	0
JAMES MADISON					
Joe Purzycki (Delaware '71) 87	1	0	1	0	0
Rip Scherer (William & Mary '74) 91, 94	2	2	2	0	0
Alex Wood (Iowa '79) 95	1	0	1	0	0
Mickey Matthews (West Tex. A&M '76) 99, 04-CH	2	4	1	1	0
TOTAL	6	6	5	1	0
LAFAYETTE					
Frank Tavani (Lebanon Valley '75) 04, 05	2	0	2	0	0

	Yrs	Won	Lost	CH	2D
LEHIGH					
John Whitehead (East Stroudsburg '50) 79-2D, 80	2	1	2	0	1
Kevin Higgins (West Chester '77) 98, 99, 00	3	2	3	0	0
Pete Lembo (Georgetown '92) 01, 04	2	1	2	0	0
TOTAL	7	4	7	0	1
LA.-MONROE					
Pat Collins (Louisiana Tech '63) 87-CH	1	4	0	1	0
Dave Roberts (Western Caro. '68) 90, 92, 93	3	1	3	0	0
TOTAL	4	5	3	1	0
LOUISIANA TECH					
Billy Brewer (Mississippi '61) 82	1	1	1	0	0
A.L. Williams (Louisiana Tech '57) 84-2D	1	3	1	0	1
TOTAL	2	4	2	0	1
MAINE					
Tim Murphy (Springfield '78) 87	1	0	1	0	0
Tom Lichtenberg (Louisville '62) 89	1	0	1	0	0
Jack Cosgrove (Maine '78) 01, 02	2	2	2	0	0
TOTAL	4	2	4	0	0
MARSHALL					
George Chaump (Bloomsburg '58) 87-2D, 88	2	4	2	0	1
Jim Donnan (North Carolina St. '67) 91-2D, 92-CH, 93-2D, 94, 95-2D	5	15	4	1	3
Bob Pruett (Marshall '65) 96-CH	1	4	0	1	0
TOTAL	8	23	6	2	4
MASSACHUSETTS					
Bob Pickett (Maine '59) 78-2D	1	1	1	0	1
Jim Reid (Maine '73) 88, 90	2	0	2	0	0
Mark Whipple (Brown '79) 98-CH, 99, 03	3	5	2	1	0
TOTAL	6	6	5	1	1
McNEESE ST.					
Bobby Keasler (La.-Monroe '70) 91, 92, 93, 94, 95, 97-2D, 98	7	8	7	0	1
Tommy Tate (McNeese St. '79) 00, 01, 02-2D, 03	4	3	4	0	1
TOTAL	11	11	11	0	2
MIDDLE TENN.					
James "Boots" Donnelly (Middle Tenn. '65) 84, 85, 89, 90, 91, 92, 94	7	6	7	0	0
MISSISSIPPI VAL.					
Archie Cooley Jr. (Jackson St. '62) 84	1	0	1	0	0
MISSOURI ST.					
Jesse Branch (Arkansas '64) 89, 90	2	1	2	0	0
MONTANA					
Larry Donovan (Nebraska '64) 82	1	0	1	0	0
Don Read (Sacramento St. '59) 88, 89, 93, 94, 95-CH	5	8	4	1	0
Mick Dennehy (Montana '73) 96-2D, 97, 98, 99	4	3	4	0	1
Joe Glenn (South Dakota '71) 00-2D, 01-CH, 02	3	8	2	1	1
Bobby Hauck (Montana '88) 03, 04-2D, 05	3	3	3	0	1
TOTAL	16	22	14	2	3
MONTANA ST.					
Dave Arnold (Drake '67) 84-CH	1	3	0	1	0
Mike Kramer (Idaho '77) 02, 03	2	0	2	0	0
TOTAL	3	3	2	1	0
MURRAY ST.					
Mike Gottfried (Morehead St. '66) 79	1	0	1	0	0
Frank Beamer (Virginia Tech '69) 86	1	0	1	0	0
Houston Nutt (Oklahoma St. '81) 95, 96	2	1	2	0	0
Joe Pannunzio (Colorado St.-Pueblo '82) 02	1	0	1	0	0
TOTAL	5	1	5	0	0
NEVADA					
Chris Ault (Nevada '68) 78, 79, 83, 85, 86, 90-2D, 91	7	9	7	0	1
NEW HAMPSHIRE					
Bill Bowes (Penn St. '65) 91, 94	2	0	2	0	0
Sean McDonnell (New Hampshire '78) 04, 05	2	2	2	0	0
TOTAL	4	2	4	0	0
NICHOLLS ST.					
Sonny Jackson (Nicholls St. '63) 86	1	1	1	0	0
Darren Barbier (Nicholls St. '82) 96	1	0	1	0	0
Jay Thomas (Southern Miss. '88) 05	1	0	1	0	0
TOTAL	3	1	3	0	0
N.C. A&T					
Maurice "Mo" Forte (Minnesota '71) 86	1	0	1	0	0
Bill Hayes (N.C. Central '64) 92, 99, 03	3	1	3	0	0
TOTAL	4	1	4	0	0

	Yrs	Won	Lost	CH	2D
NORTH TEXAS					
Corky Nelson (Texas St. '64) 83, 87, 88	3	0	3	0	0
Matt Simon (Eastern N.M. '76) 94	1	0	1	0	0
TOTAL	4	0	4	0	0
NORTHEASTERN					
Don Brown (Norwich '77) 02	1	0	1	0	0
NORTHERN ARIZ. #					
Stephen Axman (C.W. Post '69) 96	1	0	1	0	0
Jerome Souers (Oregon '83) 99, 01, 03	3	1	3	0	0
TOTAL	4	1	4	0	0
UNI					
Darrell Mudra (Peru St. '51) 85, 87	2	3	2	0	0
Terry Allen (UNI '79) 90, 91, 92, 93, 94, 95, 96	7	6	7	0	0
Mark Farley (UNI '86) 01, 03, 05-2D	3	6	3	0	1
TOTAL	12	15	12	0	1
NORTHWESTERN ST.					
Sam Goodwin (Henderson St. '66) 88, 97, 98	3	3	3	0	0
Steve Roberts (Ouachita Baptist '87) 01	1	0	1	0	0
Scott Stoker (Northwestern St. '91) 02, 04	2	0	2	0	0
TOTAL	6	3	6	0	0
PORTLAND ST.					
Tim Walsh (UC Riverside '77) 00	1	0	1	0	0
RHODE ISLAND					
Bob Griffin (Southern Conn. St. '63) 81, 84, 85	3	2	3	0	0
RICHMOND					
Dal Shealy (Carson-Newman '60) 84, 87	2	1	2	0	0
Jim Reid (Maine '73) 98, 00	2	1	2	0	0
Dave Clawson (Williams '89) 05	1	1	1	0	0
TOTAL	5	3	5	0	0
SAM HOUSTON ST.					
Ron Randleman (William Penn '64) 86, 91, 01, 04	4	3	4	0	0
SAMFORD					
Terry Bowden (West Virginia '78) 91, 92	2	2	2	0	0
SOUTH CAROLINA ST.					
Bill Davis (Johnson Smith '65) 81, 82	2	2	2	0	0
SOUTHERN ILL.					
Rey Dempsey (Geneva '58) 83-CH	1	3	0	1	0
Jerry Kill (Southwestern [Kan.] '82) 03, 04, 05	3	1	3	0	0
TOTAL	4	4	3	1	0
STEPHEN F. AUSTIN¢					
Jim Hess (Southeastern Okla. '59) 88	1	1	1	0	0
Lynn Graves (Stephen F. Austin '65) 89-2D	1	3	1	0	1
John Pearce (Tex. A&M-Kingsville '70) 93, 95	2	2	2	0	0
TOTAL	4	6	4	0	1
TENNESSEE ST.*					
John Merritt (Kentucky St. '50) 81, 82	2	1	2	0	0
Bill Thomas (Tennessee St. '71) 86	1	1	1	0	0
L.C. Cole (Nebraska '80) 98, 99	2	0	2	0	0
TOTAL	5	2	5	0	0
TEXAS ST.					
David Bailiff (Texas St. '81) 05	1	2	1	0	0
TROY					
Larry Blakeney (Auburn '70) 93, 94, 95, 96, 98, 99,00	7	5	7	0	0
VILLANOVA					
Andy Talley (Southern Conn. St. '67) 89, 91, 92, 96, 97, 02	6	3	6	0	0
WEBER ST.					
Mike Price (Puget Sound '69) 87	1	1	1	0	0
Dave Arslanian (Weber St. '72) 91	1	0	1	0	0
TOTAL	2	1	2	0	0
WESTERN CARO.					
Bob Waters (Presbyterian '60) 83-2D	1	3	1	0	1
WESTERN ILL.					
Bruce Craddock (Truman '66) 88	1	0	1	0	0
Randy Ball (Truman '73) 91, 96, 97, 98	4	3	4	0	0
Don Patterson (Army '73) 00, 02, 03	3	2	3	0	0
TOTAL	8	5	8	0	0
WESTERN KY.					
Dave Roberts (Western Caro. '68) 87, 88	2	1	2	0	0
Jack Harbaugh (Bowling Green '61) 97, 00, 01, 02-CH	4	6	3	1	0
Dave Elson (Butler '94) 03, 04	2	1	2	0	0
TOTAL	8	8	7	1	0
WILLIAM & MARY					
Jimmye Laycock (William & Mary '70) 86, 89, 90, 93, 96, 01, 04	7	4	7	0	0
WOFFORD					
Mike Ayers (Georgetown [Ky.] '74) 03	1	2	1	0	0
YOUNGSTOWN ST.					
Jim Tressel (Baldwin-Wallace '75) 87, 89, 90, 91-CH, 92-2D, 93-CH, 94-CH, 97-CH, 99-2D, 00	10	23	6	4	2

*#Northern Arizona's competition in the 1999 Division I-AA championship was vacated by action of the NCAA Committee on Infractions (record was 0-1). *Tennessee State's competition in the 1981 and 1982 Division I-AA championships was vacated by action of the NCAA Committee on Infractions (record was 1-2). ¢Stephen F. Austin's competition in the 1989 Division I-AA championship was vacated by action of the NCAA Committee on Infractions (record was 3-1).*

Division I-AA Championship Team Leaders

MOST APPEARANCES

Eastern Ky.	17
Ga. Southern	16
Montana	16
Furman	14
Appalachian St.	13
Delaware	13
Jackson St.	12
UNI	12
Idaho#	11
McNeese St.	11

MOST VICTORIES

Ga. Southern	38
Marshall#	23
Youngstown St.	23
Montana	22
Furman	17
Delaware	16
Eastern Ky.	16
UNI	15
Appalachian St.	12
McNeese St.	11

MOST CONSECUTIVE APPEARANCES

13	Montana	1993-present
10	Eastern Ky.	1986-95
7	UNI	1990-96
6	Eastern Ky.	1979-84
6	Florida A&M	1996-01
6	Ga. Southern	1997-02
6	Ga. Southern	1985-90
6	Idaho#	1985-90
6	Jackson St.	1985-90
6	Marshall#	1991-96
6	Youngstown St.	1989-94

HIGHEST WINNING PERCENTAGE
(Min. 10 Games Played)

Marshall#	23-6	.793
Youngstown St.	23-6	.793
Ga. Southern	38-10	.792
Boise St.#	8-4	.667
Montana	22-14	.611
Arkansas St.#	6-4	.600
Stephen F. Austin	6-4	.600
Delaware	16-12	.571
Furman	17-13	.567
Nevada#	9-7	.563

#No longer a Division I-AA member.

Division I-AA Championship Attendance History

Year	Teams	G	Total Attend.	Avg. PG
1978	4	3	34,630	11,543
1979	4	3	20,300	6,767
1980	4	3	36,957	12,319
1981	8	7	81,455	11,636
1982	12	11	106,801	9,709
1983	12	11	103,631	9,421
1984	12	11	122,142	11,104

Year	Teams	G	Total Attend.	Avg. PG
1985	12	11	86,996	7,909
1986	16	15	153,832	10,255
1987	16	15	133,956	8,930
1988	16	15	146,782	9,785
1989	16	15	145,198	9,680
1990	16	15	180,027	12,002
1991	16	15	169,605	11,307
1992	16	15	199,450	13,297
1993	16	15	178,884	11,926
1994	16	15	209,761	13,984
1995	16	15	209,367	13,958
1996	16	15	178,768	11,918
1997	16	15	152,219	10,418
1998	16	15	146,084	9,739
1999	16	15	178,742	11,916
2000	16	15	163,764	10,918
2001	16	15	166,707	11,114
2002	16	15	124,835	8,322
2003	16	15	151,411	10,094
2004	16	15	154,558	10,304
2005	16	15	153,132	10,209

1978

First Round (12/9):	**Site**	**Attendance**
Florida A&M 15, Jackson St. 10	Jackson, Miss.	7,000
Massachusetts 44, Nevada 21	Reno, Nev.	14,026
Championship (12/16):		
Florida A&M 35, Massachusetts 28	Wichita Falls, Tex.	13,604

1979

First Round (12/8):	**Site**	**Attendance**
Lehigh 28, Murray St. 9	Murray, Ky.	10,000
Eastern Ky. 33, Nevada 30 (2 ot)	Richmond, Ky.	5,100
Championship (12/15):		
Eastern Ky. 30, Lehigh 7	Orlando, Fla.	5,200

1980

First Round (12/13):	**Site**	**Attendance**
Eastern Ky. 23, Lehigh 20	Bethlehem, Pa.	11,500
Boise St. 14, Grambling 9	Boise, Id.	17,300
Championship (12/20):		
Boise St. 31, Eastern Ky. 29	Sacramento, Cal.	8,157

1981

First Round (12/5):	**Site**	**Attendance**
Eastern Ky. 35, Delaware 28	Richmond, Ky.	8,100
Boise St. 19, Jackson St. 7	Jackson, Miss.	11,500
Idaho St. 51, Rhode Island 0	Pocatello, Id.	12,153
South Carolina St. 26, Tennessee St. 25 (ot)	Orangeburg, S.C.	6,224
Semifinals (12/12):		
Eastern Ky. 23, Boise St. 17	Boise, Id.	20,176
Idaho St. 41, South Carolina St. 12	Pocatello, Id.	12,300
Championship (12/19):		
Idaho St. 34, Eastern Ky. 23	Wichita Falls, Tex.	11,002

1982

First Round (11/27):	**Site**	**Attendance**
Idaho 21, Montana 7	Moscow, Id.	8,000
Eastern Ill. 16, Jackson St. 13 (ot)	Charleston, Ill.	5,000
South Carolina St. 17, Furman 0	Greenville, S.C.	13,865
Colgate 21, Boston U. 7	Hamilton, N.Y.	5,000
Quarterfinals (12/4):		
Eastern Ky. 38, Idaho 30	Richmond, Ky.	10,893
Tennessee St. 20, Eastern Ill. 19	Nashville, Tenn.	8,000
Louisiana Tech 38, South Carolina St. 3	Ruston, La.	13,000
Delaware 20, Colgate 13	Newark, Del.	11,448
Semifinals (12/11):		
Eastern Ky. 13, Tennessee St. 7	Richmond, Ky.	7,338
Delaware 17, Louisiana Tech 0	Ruston, La.	13,000
Championship (12/18):		
Eastern Ky. 17, Delaware 14	Wichita Falls, Tex.	11,257

1983

First Round (11/27):	**Site**	**Attendance**
Indiana St. 16, Eastern Ill. 13 (2 ot)	Terre Haute, Ind.	6,222
Nevada 27, Idaho St. 20	Pocatello, Id.	10,333
Western Caro. 24, Colgate 23	Cullowhee, N.C.	6,500
Boston U. 24, Eastern Ky. 20	Richmond, Ky.	4,800
Quarterfinals (12/3):		
Southern Ill. 23, Indiana St. 7	Carbondale, Ill.	8,000
Nevada 20, North Texas 17 (ot)	Reno, Nev.	7,878
Western Caro. 28, Holy Cross 21	Worcester, Mass.	10,814
Furman 35, Boston U. 16	Greenville, S.C.	7,600
Semifinals (12/10):		
Southern Ill. 23, Nevada 7	Carbondale, Ill.	12,500
Western Caro. 14, Furman 7	Greenville, S.C.	13,034
Championship (12/17):		
Southern Ill. 43, Western Caro. 7	Charleston, S.C.	15,950

1984

First Round (11/24):	**Site**	**Attendance**
Louisiana Tech 66, Mississippi Val. 19	Ruston, La.	17,500
Middle Tenn. 27, Eastern Ky. 10	Richmond, Ky.	4,800
Richmond 35, Boston U. 33	Richmond, Va.	11,236
Arkansas St. 37, Chattanooga 10	Jonesboro, Ark.	10,872
Quarterfinals (12/1):		
Louisiana Tech 44, Alcorn St. 21	Jackson, Miss.	16,204
Middle Tenn. 42, Indiana St. 41 (3 ot)	Terre Haute, Ind.	6,225
Rhode Island 23, Richmond 17	Kingston, R.I.	10,446
Montana St. 31, Arkansas St. 14	Bozeman, Mont.	12,037
Semifinals (12/8):		
Louisiana Tech 21, Middle Tenn. 13	Murfreesboro, Tenn.	11,000
Montana St. 32, Rhode Island 20	Bozeman, Mont.	12,697
Championship (12/15):		
Montana St. 19, Louisiana Tech 6	Charleston, S.C.	9,125

1985

First Round (11/30):	**Site**	**Attendance**
Ga. Southern 27, Jackson St. 0	Statesboro, Ga.	4,128
Eastern Wash. 42, Idaho 38	Moscow, Id.	6,500
Rhode Island 35, Akron 27	Kingston, R.I.	7,317
Arkansas St. 10, Grambling 7	Jonesboro, Ark.	5,730
Quarterfinals (12/7):		
Ga. Southern 28, Middle Tenn. 21	Murfreesboro, Tenn.	9,500
UNI 17, Eastern Wash. 14	Cedar Falls, Ia.	6,220
Furman 59, Rhode Island 15	Greenville, S.C.	9,454
Nevada 24, Arkansas St. 23	Reno, Nev.	10,241
Semifinals (12/14):		
Ga. Southern 40, UNI 33	Cedar Falls, Ia.	12,300
Furman 35, Nevada 12	Greenville, S.C.	10,300
Championship (12/21):		
Ga. Southern 44, Furman 42	Tacoma, Wash.	5,306

1986

First Round (11/29):	**Site**	**Attendance**
Nevada 27, Idaho 7	Reno, Nev.	13,715
Tennessee St. 32, Jackson St. 23	Jackson, Miss.	24,000
Ga. Southern 52, N.C. A&T 21	Statesboro, Ga.	7,767
Nicholls St. 28, Appalachian St. 26	Boone, N.C.	6,250
Arkansas St. 48, Sam Houston St. 7	Jonesboro, Ark.	4,500
Delaware 51, William & Mary 17	Williamsburg, Va.	6,340
Eastern Ill. 28, Murray St. 21	Charleston, Ill.	9,500
Eastern Ky. 23, Furman 10	Greenville, S.C.	8,000
Quarterfinals (12/6):		
Nevada 33, Tennessee St. 6	Reno, Nev.	13,102
Ga. Southern 55, Nicholls St. 31	Statesboro, Ga.	9,121
Arkansas St. 55, Delaware 14	Newark, Del.	12,018
Eastern Ky. 24, Eastern Ill. 22	Charleston, Ill.	9,500
Semifinals (12/13):		
Ga. Southern 48, Nevada 38	Reno. Nev.	15,100
Arkansas St. 24, Eastern Ky. 10	Jonesboro, Ark.	10,500
Championship (12/20):		
Ga. Southern 48, Arkansas St. 21	Tacoma, Wash.	4,419

1987

First Round (11/28):	**Site**	**Attendance**
Appalachian St. 20, Richmond 3	Boone, N.C.	4,138
Ga. Southern 31, Maine 28 (ot)	Statesboro, Ga.	9,440
Weber St. 59, Idaho 30	Moscow, Id.	4,900
Marshall 41, James Madison 12	Huntington, W.Va.	15,584
La.-Monroe 30, North Texas 9	Monroe, La.	9,500
Eastern Ky. 40, Western Ky. 17	Richmond, Ky.	4,050
UNI 31, Youngstown St. 28	Cedar Falls, Ia.	3,887
Arkansas St. 35, Jackson St. 32	Jackson, Miss.	7,500
Quarterfinals (12/5):		
Appalachian St. 19, Ga. Southern 0	Boone, N.C.	9,229
Marshall 51, Weber St. 23	Huntington, W.Va.	13,197
La.-Monroe 33, Eastern Ky. 32	Monroe, La.	10,475
UNI 49, Arkansas St. 28	Cedar Falls, Ia.	6,100
Semifinals (12/12):		
Marshall 24, Appalachian St. 10	Boone, N.C.	10,000
La.-Monroe 44, UNI 41 (2 ot)	Monroe, La.	14,443
Championship (12/19):		
La.-Monroe 43, Marshall 42	Pocatello, Id.	11,513

1988

First Round (11/26):	**Site**	**Attendance**
Idaho 38, Montana 19	Moscow, Id.	5,500
Northwestern St. 22, Boise St. 13	Boise, Id.	10,537
Furman 21, Delaware 7	Greenville, S.C.	7,487
Marshall 7, North Texas 0	Huntington, W.Va.	15,086
Ga. Southern 38, Citadel 20	Statesboro, Ga.	11,011
Stephen F. Austin 24, Jackson St. 0	Nacogdoches, Tex.	5,384
Western Ky. 35, Western Ill. 32	Macomb, Ill.	6,000
Eastern Ky. 28, Massachusetts 17	Richmond, Ky.	4,600
Quarterfinals (12/3):		
Idaho 38, Northwestern St. 30	Moscow, Id.	6,800
Furman 13, Marshall 9	Huntington, W.Va.	16,820
Ga. Southern 27, Stephen F. Austin 6	Statesboro, Ga.	12,289
Eastern Ky. 41, Western Ky. 24	Richmnond, Ky.	8,100

Semifinals (12/10):	**Site**	**Attendance**
Furman 38, Idaho 7	Greenville, S.C.	11,645
Ga. Southern 21, Eastern Ky. 17	Statesboro, Ga.	14,023
Championship (12/17):		
Furman 17, Ga. Southern 12	Pocatello, Id.	11,500

1989

First Round (11/25):	**Site**	**Attendance**
Ga. Southern 52, Villanova 36	Statesboro, Ga.	10,161
Middle Tenn. 24, Appalachian St. 21	Murfreesboro, Tenn.	5,000
Eastern Ill. 38, Idaho 21	Moscow, Id.	6,025
Montana 48, Jackson St. 7	Missoula, Mont.	11,854
Furman 24, William & Mary 10	Greenville, S.C.	8,642
Youngstown St. 28, Eastern Ky. 24	Richmond, Ky.	3,898
Stephen F. Austin 59, Grambling 56	Nacogdoches, Tex.	7,106
Missouri St. 38, Maine 35	Springfield, Mo.	7,270
Quarterfinals (12/2):		
Ga. Southern 45, Middle Tenn. 3	Statesboro, Ga.	11,272
Montana 25, Eastern Ill. 19	Missoula, Mont.	12,285
Furman 42, Youngstown St. 23	Greenville, S.C.	8,033
Stephen F. Austin 55, Missouri St. 25	Nacogdoches, Tex.	10,491
Semifinals (12/9):		
Ga. Southern 45, Montana 15	Statesboro, Ga.	10,421
Stephen F. Austin 21, Furman 19	Greenville, S.C.	7,015
Championship (12/16):		
Ga. Southern 37, Stephen F. Austin 34	Statesboro, Ga.	25,725

1990

First Round (11/24):	**Site**	**Attendance**
Middle Tenn. 28, Jackson St. 7	Murfreesboro, Tenn.	7,000
Boise St. 20, UNI 3	Boise, Id.	11,691
Nevada 27, La.-Monroe 14	Reno, Nev.	11,008
Furman 45, Eastern Ky. 17	Richmond, Ky.	4,528
UCF 20, Youngstown St. 17	Youngstown, Ohio	5,000
William & Mary 38, Massachusetts 0	Williamsburg, Va.	5,000
Ga. Southern 31, Citadel 0	Statesboro, Ga.	11,881
Idaho 41, Missouri St. 35	Springfield, Mo.	8,750
Quarterfinals (12/1):		
Boise St. 20, Middle Tenn. 13	Boise, Id.	15,849
Nevada 42, Furman 35 (3 ot)	Reno, Nev.	11,519
UCF 52, William & Mary 38	Orlando, Fla.	20,067
Ga. Southern 28, Idaho 27	Statesboro, Ga.	11,571
Semifinals (12/8):		
Nevada 59, Boise St. 52 (3 ot)	Reno, Nev.	19,776
Ga. Southern 44, UCF 7	Statesboro, Ga.	13,183
Championship (12/15):		
Ga. Southern 36, Nevada 13	Statesboro, Ga.	23,204

1991

First Round (11/30):	**Site**	**Attendance**
Nevada 22, McNeese St. 16	Reno, Nev.	15,000
Youngstown St. 17, Villanova 16	Youngstown, Ohio	9,556
James Madison 42, Delaware 35 (2 ot)	Newark, Del.	14,905
Samford 29, New Hampshire 13	Durham, N.H.	6,034
Eastern Ky. 14, Appalachian St. 3	Richmond, Ky.	2,750
Middle Tenn. 20, Sam Houston St. 19 (ot)	Murfreesboro, Tenn.	2,000
UNI 38, Weber St. 21	Cedar Falls, Ia.	8,723
Marshall 20, Western Ill. 17 (ot)	Huntington, W.Va.	16,840
Quarterfinals (12/7):		
Youngstown St. 30, Nevada 28	Reno, Nev.	13,476
Samford 24, James Madison 21	Harrisonburg, Va.	9,028
Eastern Ky. 23, Middle Tenn. 13	Richmond, Ky.	3,650
Marshall 41, UNI 13	Huntington, W.Va.	16,889
Semifinals (12/14):		
Youngstown St. 10, Samford 0	Youngstown, Ohio	17,003
Marshall 14, Eastern Ky. 7	Huntington, W.Va.	21,084
Championship (12/21):		
Youngstown St. 25, Marshall 17	Statesboro, Ga.	12,667

1992

First Round (11/28):	**Site**	**Attendance**
La.-Monroe 78, Alcorn St. 27	Monroe, La.	14,416
Delaware 56, Samford 21	Newark, Del.	11,364
Middle Tenn. 35, Appalachian St. 10	Murfreesboro, Tenn.	4,000
Marshall 44, Eastern Ky. 0	Huntington, W.Va.	16,598
Citadel 44, N.C. A&T 0	Charleston, S.C.	12,300
Youngstown St. 23, Villanova 20	Youngstown, Ohio	9,465
UNI 17, Eastern Wash. 14	Cedar Falls, Ia.	13,149
McNeese St. 23, Idaho 20	Moscow, Id.	6,000
Quarterfinals (12/5):		
Delaware 41, La.-Monroe 18	Monroe, La.	10,172
Marshall 35, Middle Tenn. 21	Huntington, W.Va.	14,011
Youngstown St. 42, Citadel 17	Charleston, S.C.	12,300
UNI 29, McNeese St. 7	Cedar Falls, Ia.	13,375
Semifinals (12/12):		
Marshall 28, Delaware 7	Huntington, W.Va.	16,323
Youngstown St. 19, UNI 7	Cedar Falls, Ia.	14,682
Championship (12/19):		
Marshall 31, Youngstown St. 28	Huntington, W.Va.	31,304

1993

First Round (11/27):	**Site**	**Attendance**
Ga. Southern 14, Eastern Ky. 12	Statesboro, Ga.	7,278
Youngstown St. 56, UCF 30	Youngstown, Ohio	7,408
Boston U. 27, UNI 21 (2 ot)	Boston, Mass.	6,882
Idaho 34, La.-Monroe 31	Monroe, La.	5,500
Delaware 49, Montana 48	Missoula, Mont.	11,271
Marshall 28, Howard 14	Huntington, W.Va.	13,554
McNeese St. 34, William & Mary 28	Lake Charles, La.	17,167
Troy 42, Stephen F. Austin 20	Troy, Ala.	4,500
Quarterfinals (12/4):		
Youngstown St. 34, Ga. Southern 14	Youngstown, Ohio	9,503
Idaho 21, Boston U. 14	Moscow, Id.	8,800
Marshall 34, Delaware 31	Huntington, W.Va.	13,687
Troy 35, McNeese St. 28	Lake Charles, La.	20,000
Semifinals (12/11):		
Youngstown St. 35, Idaho 16	Youngstown, Ohio	9,644
Marshall 24, Troy 21	Huntington, W.Va.	14,472
Championship (12/18):		
Youngstown St. 17, Marshall 5	Huntington, W.Va.	29,218

1994

First Round (11/26):	**Site**	**Attendance**
Youngstown St. 63, Alcorn St. 20	Youngstown, Ohio	17,795
Eastern Ky. 30, Boston U. 23	Richmond, Ky.	4,111
McNeese St. 38, Idaho 21	Lake Charles, La.	16,000
Montana 23, UNI 20	Missoula, Mont.	7,958
Marshall 49, Middle Tenn. St. 14	Huntington, W.Va.	17,349
James Madison 45, Troy 26	Harrisonburg, Va.	5,200
Boise St. 24, North Texas 20	Boise, Id.	14,706
Appalachian St. 17, New Hampshire 10 (ot)	Durham, N.H.	7,329
Quarterfinals (12/3):		
Youngstown St. 18, Eastern Ky. 15	Youngstown, Ohio	16,023
Montana 30, McNeese St. 28	Missoula, Mont.	8,419
Marshall 28, James Madison 21 (ot)	Huntington, W.Va.	16,494
Boise St. 17, Appalachian St. 14	Boise, Id.	15,302
Semifinals (12/10):		
Youngstown St. 28, Montana 9	Youngstown, Ohio	15,333
Boise St. 28, Marshall 24	Boise, Id.	20,068
Championship (12/17):		
Youngstown St. 28, Boise St. 14	Huntington, W.Va.	27,674

1995

First Round (11/25):	**Site**	**Attendance**
McNeese St. 33, Idaho 3	Lake Charles, La.	15,736
Delaware 38, Hofstra 17	Newark, Del.	13,295
UNI 35, Murray St. 34	Murray, Ky.	7,635
Marshall 38, Jackson St. 8	Huntington, W.Va.	13,035
Appalachian St. 31, James Madison 24	Boone, N.C.	9,467
Stephen F. Austin 34, Eastern Ill. 29	Nacogdoches, Tex.	3,552
Ga. Southern 24, Troy 21	Troy, Ala.	6,000
Montana 48, Eastern Ky. 0	Missoula, Mont.	13,830
Quarterfinals (12/2):		
McNeese St. 52, Delaware 18	Lake Charles, La.	17,239
Marshall 41, UNI 24	Huntington, W.Va.	14,472
Stephen F. Austin 27, Appalachian St. 17	Boone, N.C.	8,941
Montana 45, Ga. Southern 0	Missoula, Mont.	18,518
Semifinals (12/9):		
Marshall 25, McNeese St. 13	Lake Charles, La.	18,018
Montana 70, Stephen F. Austin 14	Missoula, Mont.	18,523
Championship (12/16):		
Montana 22, Marshall 20	Huntington, W.Va.	32,106

1996

First Round (11/30):	**Site**	**Attendance**
Montana 48, Nicholls St. 3	Missoula, Mont.	13,438
East Tenn. St. 35, Villanova 29	Johnson City, Tenn.	4,939
Troy 29, Florida A&M 25	Troy, Ala.	10,200
Murray St. 34, Western Ill. 6	Murray, Ky.	2,753
Marshall 59, Delaware 14	Huntington, W.Va.	15,429
Furman 42, Northern Ariz. 31	Flagstaff, Ariz.	8,700
UNI 21, Eastern Ill. 14	Cedar Falls, Ia.	10,402
William & Mary 45, Jackson St. 6	Williamsburg, Va.	4,057
Quarterfinals (12/7):		
Montana 44, East Tenn. St. 14	Missoula, Mont.	15,025
Troy 31, Murray St. 3	Troy, Ala.	6,100
Marshall 54, Furman 0	Huntington, W.Va.	14,096
UNI 38, William & Mary 35	Cedar Falls, Ia.	10,796
Semifinals (12/14):		
Montana 70, Troy 7	Missoula, Mont.	18,367
Marshall 31, UNI 14	Huntington, W.Va.	14,414
Championship (12/21):		
Marshall 49, Montana 29	Huntington, W.Va.	30,052

1997

First Round (11/29):	**Site**	**Attendance**
Villanova 49, Colgate 28	Villanova, Pa.	8,875
Youngstown St. 28, Hampton 13	Youngstown, Ohio	12,431
Western Ky. 42, Eastern Ky. 14	Bowling Green, Ky.	9,000
Eastern Wash. 40, Northwestern St. 10	Cheney, Wash.	6,384
Delaware 24, Hofstra 14	Newark, Del.	14,075
Ga. Southern 52, Florida A&M 37	Statesboro, Ga.	10,409
McNeese St. 19, Montana 14	Lake Charles, La.	13,681
Western Ill. 31, Jackson St. 24	Macomb, Ill.	8,980

Quarterfinals (12/6):	**Site**	**Attendance**
Youngstown St. 37, Villanova 34	Villanova, Pa.	7,591
Eastern Wash. 38, Western Ky. 21	Cheney, Wash.	6,829
Delaware 16, Ga. Southern 7	Newark, Del.	11,203
McNeese St. 14, Western Ill. 12	Macomb, Ill.	5,000
Semifinals (12/13):		
Youngstown St. 25, Eastern Wash. 14	Cheney, Wash.	8,529
McNeese St. 23, Delaware 21	Newark, Del.	14,461
Championship (12/20):		
Youngstown St. 10, McNeese St. 9	Chattanooga, Tenn.	14,771

1998

First Round (11/28):	**Site**	**Attendance**
Ga. Southern 49, Colgate 28	Statesboro, Ga.	7,676
Connecticut 42, Hampton 34	Storrs, Conn.	6,193
Florida A&M 27, Troy 17	Tallahassee, Fla.	16,509
Western Ill. 52, Montana 9	Macomb, Ill.	3,614
Lehigh 24, Richmond 23	Richmond, Va.	10,254
Massachusetts 21, McNeese St. 19	Lake Charles, La.	11,349
Appalachian St. 45, Tennessee St. 31	Boone, N.C.	3,885
Northwestern St. 48, Illinois St. 28	Natchitoches, La.	8,118
Quarterfinals (12/5):		
Ga. Southern 52, Connecticut 30	Statesboro, Ga.	9,096
Western Ill. 24, Florida A&M 21 (12/4)	Macomb, Ill.	7,400
Massachusetts 27, Lehigh 21	Amherst, Mass.	12,108
Northwestern St. 31, Appalachian St. 20	Natchitoches, La.	10,817
Semifinals (12/12):		
Ga. Southern 42, Western Ill. 14	Statesboro, Ga.	11,140
Massachusetts 41, Northwestern St. 31	Natchitoches, La.	10,424
Championship (12/19):		
Massachusetts 55, Ga. Southern 43	Chattanooga, Tenn.	17,501

1999

First Round (11/27):	**Site**	**Attendance**
N.C. A&T 24, Tennessee St. 10	Nashville, Tenn.	10,736
Youngstown St. 30, Montana 27	Missoula, Mont.	17,261
Troy 27, James Madison 7	Troy, Ala.	17,102
Florida A&M 44, Appalachian St. 29	Boone, N.C.	6,837
Hofstra 27, Lehigh 15	Hempstead, N.Y.	6,770
Illinois St. 56, Colgate 13	Normal, Ill.	7,133
Massachusetts 30, Furman 23 (ot)	Greenville, S.C.	7,215
Ga. Southern 72, Northern Ariz. 29	Statesboro, Ga.	7,140
Quarterfinals (12/4):		
Youngstown St. 41, N.C. A&T 3	Youngstown, Ohio	16,955
Illinois St. 37, Hofstra 20	Hempstead, N.Y.	5,586
Florida A&M 17, Troy 10	Troy, Ala.	12,689
Ga. Southern 38, Massachusetts 21	Statesboro, Ga.	13,121
Semifinals (12/11):		
Youngstown St. 27, Florida A&M 24	Youngstown, Ohio	17,846
Ga. Southern 28, Illinois St. 17	Statesboro, Ga.	12,299
Championship (12/20):		
Ga. Southern 59, Youngstown St. 24	Chattanooga, Tenn.	20,052

2000

First Round (11/25):	**Site**	**Attendance**
Montana 45, Eastern Ill. 13	Missoula, Mont.	16,212
Richmond 10, Youngstown St. 3	Richmond, Va.	5,484
Western Ky. 27, Florida A&M 0	Bowling Green, Ky.	3,200
Appalachian St. 33, Troy 30	Troy, Ala.	17,589
Ga. Southern 42, McNeese St. 17	Statesboro, Ga.	5,350
Hofstra 31, Furman 24	Greenville, S.C.	4,214
Lehigh 37, Western Ill. 7	Macomb, Ill.	3,204
Delaware 49, Portland St. 14	Newark, Del.	12,945
Quarterfinals (12/2):		
Montana 34, Richmond 20	Missoula, Mont.	17,345
Appalachian St. 17, Western Ky. 14	Boone, N.C.	5,100
Ga. Southern 48, Hofstra 20	Statesboro, Ga.	7,139
Delaware 47, Lehigh 22	Newark, Del.	16,390
Semifinals (12/9):		
Montana 19, Appalachian St. 16 (ot)	Missoula, Mont.	17,401
Ga. Southern 27, Delaware 18	Newark, Del.	15,035
Championship (12/16):		
Ga. Southern 27, Montana 25	Chattanooga, Tenn.	17,156

2001

First Round (12/1):	**Site**	**Attendance**
Montana 28, Northwestern St. 19	Missoula, Mont.	17,289
Sam Houston St. 34, Northern Ariz. 31	Huntsville, Tex.	8,143
Maine 14, McNeese St. 10	Lake Charles, La.	12,450
UNI 49, Eastern Ill. 43	Charleston, Ill.	6,824
Ga. Southern 60, Florida A&M 35	Statesboro, Ga.	9,884
Appalachian St. 40, William & Mary 27	Boone, N.C.	5,279
Lehigh 27, Hofstra 24 (ot)	Bethlehem, Pa.	10,131
Furman 24, Western Ky. 20	Greenville, S.C.	6,143
Quarterfinals (12/8):		
Montana 49, Sam Houston St. 24	Missoula, Mont.	18,125
UNI 56, Maine 28	Cedar Falls, Ia.	9,525
Ga. Southern 38, Appalachian St. 24	Statesboro, Ga.	9,352
Furman 34, Lehigh 17	Greenville, S.C.	10,189
Semifinals (12/15):		
Montana 38, UNI 0	Missoula, Mont.	18,848
Furman 24, Ga. Southern 17	Statesboro, Ga.	11,827
Championship (12/21):		
Montana 13, Furman 6	Chattanooga, Tenn.	12,698

2002

First Round (11/30):	**Site**	**Attendance**
McNeese St. 21, Montana St. 14	Lake Charles, La.	16,211
Montana 45, Northwestern St. .14	Missoula, Mont.	15,758
Villanova 45, Furman 38	Villanova, Pa.	3,031
Fordham 29, Northeastern 24	Boston, Mass.	6,848
Ga. Southern 34, Bethune-Cookman 0	Statesboro, Ga.	7,395
Maine 14, Appalachian St. 13	Boone, N.C.	4,311
Western Ky. 59, Murray St. 20	Bowling Green, Ky.	3,300
Western Ill. 48, Eastern Ill. 9	Macomb, Ill.	2,429
Quarterfinals (12/7):		
McNeese St. 24, Montana 20	Lake Charles, La.	15,758
Villanova 24, Fordham 10	Villanova, Pa.	4,351
Ga. Southern 31, Maine 7	Statesboro, Ga.	6,708
Western Ky. 31, Western Ill. 28	Macomb, Ill.	3,285
Semifinals (12/14):		
McNeese St. 39, Villanova 28	Lake Charles, La.	16,517
Western Ky. 31, Ga. Southern 28	Statesboro, Ga.	6,573
Championship (12/20):		
Western Ky. 34, McNeese St. 14	Chattanooga, Tenn.	12,360

2003

First Round (11/29):	**Site**	**Attendance**
Northern Ariz. 35, McNeese St. 3	Lake Charles, La.	14,300
Fla. Atlantic 32, Bethune-Cookman 24	Daytona Beach, Fla.	8,468
Colgate 19, Massachusetts 7	Hamilton, N.Y.	4,197
Western Ill. 43, Montana 40 (2 ot)	Missoula, Mont.	10,165
Wofford 31, N.C. A&T 10	Spartanburg, S.C.	10,500
Western Ky. 45, Jacksonville St. 7	Bowling Green, Ky.	3,573
Delaware 48, Southern Ill. 7	Newark, Del.	14,572
UNI 35, Montana St. 14	Cedar Falls, Ia.	10,165
Quarterfinals (12/6):		
Fla. Atlantic 48, Northern Ariz. 25	Flagstaff, Ariz.	9,314
Colgate 28, Western Ill. 27	Hamilton, N.Y.	5,287
Wofford 34, Western Ky. 17	Spartanburg, S.C.	7,500
Delaware 37, UNI 7	Newark, Del.	11,881
Semifinals (12/13):		
Colgate 36, Fla. Atlantic 24	Boca Raton, Fla.	12,857
Delaware 24, Wofford 9	Newark, Del.	14,351
Championship (12/19):		
Delaware 40, Colgate 0	Chattanooga, Tenn.	14,281

2004

First Round (11/27):	**Site**	**Attendance**
Eastern Wash. 35, Southern Ill. 31	Carbondale, Ill.	7,062
Sam Houston St. 54, Western Ky. 24	Huntsville, Tex.	3,767
Montana 56, Northwestern St. 7	Missoula, Mont.	15,507
New Hampshire 27, Ga. Southern 23	Statesboro, Ga.	5,541
William & Mary 42, Hampton 35	Williamsburg, Va.	7,144
Delaware 28, Lafayette 14	Newark, Del.	13,757
James Madison 14, Lehigh 13	Bethlehem, Pa.	5,568
Furman 49, Jacksonville St. 7	Greenville, S.C.	4,892
Quarterfinals (12/4):		
Sam Houston St. 35, Eastern Wash. 34	Cheney, Wash.	6,817
Montana 47, New Hampshire 17	Missoula, Mont.	20,055
William & Mary 44, Delaware 38 (2 ot)	Williamsburg, Va.	8,715
James Madison 14, Furman 13	Greenville, S.C.	6,260
Semifinals (12/11):		
Montana 34, Sam Houston St. 13	Missoula, Mont.	22,583
James Madison 48, William & Mary 34	Williamsburg, Va.	11,291
Championship (12/17):		
James Madison 31, Montana 21	Chattanooga, Tenn.	15,599

2005

First Round (11/26):	**Site**	**Attendance**
New Hampshire 55, Colgate 21	Durham, N.H.	7,708
UNI 41, Eastern Wash. 38	Cedar Falls, Ia.	7,746
Cal Poly 35, Montana 21	Missoula, Mont.	16,162
Texas St. 50, Ga. Southern 35	San Marcos, Tex.	10,000
Richmond 38, Hampton 10	Hampton, Va.	5,343
Furman 14, Nicholls St. 12	Greenville, S.C.	4,125
Southern Ill. 21, Eastern Ill. 6	Charleston, Ill.	2,896
Appalachian St. 34, Lafayette 23	Boone, N.C.	6,327
Quarterfinals (12/3):		
UNI 24, New Hampshire 21	Durham, N.H.	8,448
Texas St. 14, Cal Poly 7	San Marcos, Tex.	15,411
Furman 24, Richmond 20	Richmond, Va.	6,603
Appalachian St. 38, Southern Ill. 24	Boone, N.C.	11,108
Semifinals:		
UNI 40, Texas St. 37 (ot) (12/9)	San Marcos, Tex.	15,712
Appalachian St. 29, Furman 23 (12/10)	Boone, N.C.	15,307
Championship (12/16):		
Appalachian St. 21, UNI 16	Chattanooga, Tenn.	19,219

Attendance Records

All-Time College Football Attendance 408
All-Time NCAA Attendance 408
Annual Conference Attendance Leaders..... 409
Largest Regular-Season Crowds 414
2005 Attendance 415
Annual Team Attendance Leaders... 418

All-Time College Football Attendance

(Includes all divisions and non-NCAA teams)

Year	No. Teams	G	Total Attendance	P/G Avg.	Yearly Total Att.	Change Percent
1948	685	—	19,134,159	—	—	—
1949	682	—	19,651,995	—	Up 517,836	+2.71
1950	674	—	18,961,688	—	Dn 690,307	-3.51
1951	635	—	17,480,533	—	Dn 1,481,155	-7.81
1952	625	—	17,288,062	—	Dn 192,471	-1.10
1953	618	—	16,681,731	—	Dn 606,331	-3.51
1954	614	—	17,048,603	—	Up 366,872	+2.20
1955	621	—	17,266,556	—	Up 217,953	+1.28
1956	618	—	18,031,805	—	Up 765,249	+4.43
1957	618	2,586	18,290,724	7,073	Up 258,919	+1.44
1958	618	2,673	19,280,709	7,213	Up 989,985	+5.41
1959	623	2,695	19,615,344	7,278	Up 334,635	+1.74
1960	620	2,711	20,403,409	7,526	Up 788,065	+4.02
1961	616	2,697	20,677,604	7,667	Up 274,195	+1.34
1962	610	2,679	21,227,162	7,924	Up 549,558	+2.66
1963	616	2,686	22,237,094	8,279	Up 1,009,932	+4.76
1964	622	2,745	23,354,477	8,508	Up 1,117,383	+5.02
1965	616	2,749	24,682,572	8,979	Up 1,328,095	+5.69
1966	616	2,768	25,275,899	9,131	Up 593,327	+2.40
1967	610	2,764	26,430,639	9,562	Up 1,154,740	+4.57
1968	612	2,786	27,025,846	9,701	Up 595,207	+2.25
1969	615	2,820	27,626,160	9,797	Up 600,314	+2.22
1970	617	2,895	29,465,604	10,178	Up 1,839,444	+6.66
1971	618	2,955	30,455,442	10,306	Up 989,838	+3.36
1972	620	2,997	30,828,802	10,287	Up 373,360	+1.23
1973	630	3,062	31,282,540	10,216	Up 453,738	+1.47
1974	634	3,101	31,234,855	10,073	Dn 47,685	-0.15
1975	634	3,089	31,687,847	10,258	Up 452,992	+1.45
1976	637	3,108	32,012,008	10,299	Up 324,161	+1.02
1977	638	3,145	32,905,178	10,463	Up 893,170	+2.79

Beginning in 1978, attendance includes NCAA teams only.

All-Time NCAA Attendance

Annual Total NCAA Attendance

(Includes Only NCAA Teams, All Divisions)

Year	No. Teams	G	Total Attendance	P/G Avg.	Yearly Total Att.	Change Percent
1978	484	2,422	32,369,730	13,365	—	—
1979	478	2,381	32,874,755	13,807	Up 505,025	+1.56
1980	485	2,451	33,707,772	13,753	Up 833,017	+2.53
1981	497	2,505	34,230,471	13,665	Up 522,699	+1.55
1982	510	2,569	35,176,195	13,693	Up 945,724	+2.76
1983	505	2,557	34,817,264	13,616	Dn 358,931	-1.02
1984	501	2,542	35,211,076	*13,852	Up 393,812	+1.13
1985	509	2,599	34,951,548	13,448	Dn 259,528	-0.74
1986	510	2,605	35,030,902	13,448	Up 79,354	+0.23
1987	507	2,589	35,007,541	13,522	Dn 23,361	-0.07
1988	524	2,644	34,323,842	12,982	Dn 683,699	-1.95
1989	524	2,630	35,116,188	13,352	Up 792,346	+2.31
1990	533	2,704	35,329,946	13,066	Up 213,758	+0.61
1991	548	2,776	35,528,220	12,798	Up 198,274	+0.56
1992	552	2,824	35,225,431	12,474	Dn 302,789	-0.85
1993	560	2,888	34,870,634	12,074	Dn 354,797	-1.01
1994	568	2,907	36,459,896	12,542	Up 1,591,352	+4.56
1995	565	2,923	35,637,784	12,192	Dn 822,112	-2.25
1996	566	2,925	36,083,053	12,336	Up 445,269	+1.25
1997	581	2,998	36,857,849	12,294	Up 774,796	+2.15
1998	595	3,044	37,491,078	12,316	Up 633,229	+1.72
1999	601	3,137	39,482,657	12,586	Up 1,991,477	+5.31
2000	606	3,122	39,059,225	12,511	Dn 423,432	-1.07
2001	608	3,193	40,480,823	12,678	Up 1,421,598	+3.64
2002	*617	3,395	44,556,215	13,124	*Up 4,075,392	*+10.07
2003	*617	3,401	*46,144,539	13,568	Up 1,588,324	+3.56
2004	612	3,266	43,105,548	13,198	Dn 3,038,991	-6.59
2005	615	3,304	43,486,574	13,162	Up 381,026	+0.88

**Record.*

Annual Division I-A Attendance

Year	Teams	G	Attendance	Avg.
1976	137	796	23,917,522	30,047
1977	144	799	24,613,285	30,805
1978	139	772	25,017,915	32,407
1979	139	774	25,862,801	33,414
1980	139	776	26,499,022	34,148
1981	137	768	26,588,688	34,621
1982	97	567	24,771,855	43,689
1983	105	602	25,381,761	42,162
1984	105	606	25,783,807	42,548
1985	105	605	25,434,412	42,040
1986	105	611	25,692,095	42,049
1987	104	607	25,471,744	41,963
1988	104	605	25,079,490	41,454
1989	106	603	25,307,915	41,970
1990	106	615	25,513,098	41,485
1991	106	610	25,646,067	42,043
1992	107	617	25,402,046	41,170
1993	106	613	25,305,438	41,281
1994	107	614	25,590,190	41,678
1995	108	623	25,836,469	41,471
1996	111	644	26,620,942	41,337
1997	112	655	27,565,959	42,085
1998	112	651	27,674,217	42,510
1999	114	666	29,032,973	43,593
2000	114	661	28,839,284	43,630
2001	115	688	30,298,574	44,039
2002	117	775	34,384,264	44,367
2003	117	772	*35,085,646	45,447
2004	118	711	32,495,401	45,704
2005	117	709	32,641,526	*46,039

**Record.*

Annual Division I-AA Attendance

Year	Teams	G	Attendance	Avg.
1978	38	201	2,032,766	10,113
1979	39	211	2,073,890	9,829
1980	46	251	2,617,932	10,430
1981	50	270	2,950,156	10,927
1982	92	483	5,655,519	*11,709
1983	84	450	4,879,709	10,844
1984	87	465	5,061,480	10,885
1985	87	471	5,143,077	10,919
1986	86	456	5,044,992	11,064
1987	87	460	5,129,250	11,151
1988	88	465	4,801,637	10,326
1989	89	471	5,278,520	11,020
1990	87	473	5,328,477	11,265
1991	89	490	5,386,425	10,993
1992	88	485	5,057,955	10,429
1993	115	623	5,356,873	8,599
1994	117	643	*6,193,989	9,633
1995	119	647	5,660,329	8,749
1996	116	629	5,255,033	8,355
1997	118	642	5,212,048	8,118
1998	119	631	5,555,862	8,805
1999	122	661	5,949,345	9,001
2000	122	664	5,722,107	8,618
2001	123	649	5,375,851	8,283
2002	123	700	5,525,250	7,893
2003	121	699	6,070,116	8,684
2004	119	658	5,650,727	8,588
2005	116	638	5,436,122	8,521

**Record.*

Annual Division II Attendance

Year	Teams	G	Attendance	Avg.
1978	103	518	2,871,683	*5,544
1979	105	526	2,775,569	5,277
1980	111	546	2,584,765	4,734
1981	121	589	2,726,537	4,629
1982	126	618	2,745,964	4,443
1983	122	611	2,705,892	4,429
1984	114	568	2,413,947	4,250
1985	114	569	2,475,325	4,350
1986	111	551	2,404,852	4,365
1987	107	541	2,424,041	4,481

Year	Teams	G	Attendance	Avg.
1988	117	580	2,570,964	4,493
1989	116	579	2,572,496	4,428
1990	120	580	2,472,811	4,263
1991	128	622	2,490,929	4,005
1992	129	643	2,733,094	4,251
1993	142	718	2,572,053	3,582
1994	142	704	2,791,074	3,965
1995	138	705	2,459,792	3,489
1996	139	701	2,514,241	3,587
1997	142	710	2,349,442	3,309
1998	149	747	2,443,660	3,271
1999	147	749	2,504,118	3,343
2000	149	739	2,512,290	3,400
2001	145	752	2,648,761	3,522
2002	149	783	2,647,038	3,381
2003	150	786	2,835,856	3,608
2004	148	768	2,851,498	3,713
2005	147	778	*2,989,274	3,842

*Record.

Annual Division III Attendance

Year	Teams	G	Attendance	Avg.
1978	204	931	*2,447,366	*2,629
1979	195	870	2,162,495	2,486
1980	189	878	2,006,053	2,285
1981	189	878	1,965,090	2,238
1982	195	901	2,002,857	2,223
1983	194	894	1,849,902	2,069
1984	195	903	1,951,842	2,162
1985	203	954	1,898,734	1,990
1986	208	987	1,888,963	1,914
1987	209	981	1,982,506	2,021
1988	215	994	1,871,751	1,883
1989	213	977	1,957,257	1,948
1990	220	1,036	2,015,560	1,946
1991	225	1,054	2,004,799	1,902
1992	228	1,079	2,032,336	1,884
1993	197	934	1,636,270	1,752
1994	202	946	1,884,643	1,992
1995	200	948	1,681,194	1,773
1996	200	951	1,692,837	1,780
1997	209	991	1,730,400	1,746
1998	215	1,015	1,817,339	1,790
1999	218	1,061	1,996,221	1,881
2000	221	1,058	1,985,544	1,877
2001	225	1,104	2,157,637	1,954
2002	228	1,137	1,999,663	1,759
2003	229	1,144	2,152,921	1,882
2004	227	1,129	2,107,855	1,867
2005	227	1,135	2,088,019	1,840

*Record.

Annual Conference Attendance Leaders

(Based on per-game average; minimum 20 games)

Division I-A

Year	Conference	Teams	Attendance	P/G Avg.
1978	Big Ten	10	3,668,926	61,149
1979	Big Ten	10	3,865,170	63,363
1980	Big Ten	10	3,781,232	64,089
1981	Big Ten	10	3,818,728	63,645
1982	Big Ten	10	3,935,722	66,707
1983	Big Ten	10	3,710,931	67,471
1984	Big Ten	10	3,943,802	67,997
1985	Big Ten	10	4,015,693	66,928
1986	Big Ten	10	4,006,845	65,686
1987	Big Ten	10	3,990,524	65,418
1988	Southeastern	10	3,912,241	63,101
1989	Southeastern	10	4,123,005	65,445
1990	Southeastern	10	4,215,400	63,870
1991	Southeastern	10	4,063,190	66,610
1992	Southeastern	12	4,844,014	63,737
1993	Big Ten	11	4,320,397	63,535
1994	Big Ten	11	4,452,839	66,460
1995	Big Ten	11	4,592,499	67,537
1996	Big Ten	11	4,321,276	67,520
1997	Big Ten	11	4,744,211	67,774
1998	Southeastern	12	5,059,534	69,309
1999	Southeastern	12	5,500,664	70,521
2000	Southeastern	12	5,143,777	72,448
2001	Southeastern	12	5,554,028	73,079
2002	Southeastern	12	6,085,156	73,315
2003	Southeastern	12	*6,146,890	74,059
2004	Southeastern	12	5,719,678	74,282
2005	Southeastern	12	5,593,429	*74,579

*Record.

Division I-AA

Year	Conference	Teams	Attendance	P/G Avg.
1978	Southwestern Athletic	5	483,159	17,895
1979	Southwestern Athletic	6	513,768	16,055
1980	Southwestern Athletic	7	611,234	16,085
1981	Southwestern Athletic	7	662,221	18,921
1982	Southwestern Athletic	7	634,505	18,129
1983	Southwestern Athletic	8	709,160	16,117
1984	Southwestern Athletic	8	702,186	17,555
1985	Southwestern Athletic	8	790,296	17,961
1986	Southwestern Athletic	8	621,584	16,357
1987	Southwestern Athletic	8	697,534	16,608
1988	Southwestern Athletic	8	541,127	14,240
1989	Southwestern Athletic	8	796,844	18,110
1990	Southwestern Athletic	7	828,169	20,704
1991	Southwestern Athletic	8	856,491	18,223
1992	Southwestern Athletic	8	873,772	20,804
1993	Southwestern Athletic	8	772,714	18,398
1994	Southwestern Athletic	8	*958,508	*23,378
1995	Southwestern Athletic	8	628,702	16,545
1996	Southwestern Athletic	8	600,798	15,405
1997	Southwestern Athletic	8	567,929	15,776
1998	Southwestern Athletic	9	516,042	13,580
1999	Southwestern Athletic	10	781,226	15,318
2000	Southwestern Athletic	10	506,076	11,502
2001	Southwestern Athletic	10	583,599	12,417
2002	Southwestern Athletic	10	459,911	10,950
2003	Southwestern Athletic	10	579,976	12,083
2004	Southwestern Athletic	10	521,986	11,600
2005	Southern	8	512,370	11,138

*Record.

Division II

Year	Conference	Teams	Attendance	P/G Avg.
1978	Mid-Continent	6	237,458	9,133
1979	Mid-Continent	6	313,790	9,509
1980	Southern Intercollegiate	12	356,744	7,280
1981	Lone Star	8	340,876	7,575
1982	Lone Star	8	348,780	8,507
1983	Lone Star	8	296,350	7,228
1984	Central Intercollegiate	12	418,075	6,743
1985	Central Intercollegiate	12	378,160	6,099
1986	Central Intercollegiate	12	380,172	6,670
1987	Lone Star	6	208,709	6,325
1988	Central Intercollegiate	12	343,070	6,473
1989	Lone Star	8	249,570	5,942
1990	Southern Intercollegiate	9	264,741	6,967
1991	Central Intercollegiate	11	349,962	6,603
1992	Southern Intercollegiate	9	344,504	7,489
1993	Southern Intercollegiate	9	342,446	8,352
1994	Southern Intercollegiate	9	*456,289	*10,140
1995	Southern Intercollegiate	10	321,751	6,846
1996	Southern Intercollegiate	10	310,491	6,750
1997	Southern Intercollegiate	10	314,975	6,562
1998	Southern Intercollegiate	11	399,277	7,005
1999	Southern Intercollegiate	10	305,640	6,946
2000	Southern Intercollegiate	8	288,807	7,405
2001	Southern Intercollegiate	8	220,869	7,125
2002	North Central	9	307,688	5,594
2003	Southern Intercollegiate	9	254,321	6,521
2004	Southern Intercollegiate	9	289,352	6,889
2005	Southern Intercollegiate	10	292,627	6,361

*Record.

Division III

Year	Conference	Teams	Attendance	P/G Avg.
1979	Great Lakes	6	90,531	3,482
1980	Great Lakes	7	113,307	3,333
1981	Ohio Athletic	14	*196,640	2,979
1982	New Jersey State	7	98,502	2,985
1983	Heartland	7	121,825	3,384
1984	Heartland	7	107,500	2,986
1985	Ohio Athletic	9	125,074	2,719
1986	Heartland	7	91,793	2,550
1987	Heartland	6	84,815	3,029
1988	Heartland	5	82,966	2,963
1989	Old Dominion	5	70,676	2,945
1990	Old Dominion	6	86,238	2,974
1991	Old Dominion	6	101,774	3,283
1992	Old Dominion	6	100,132	3,338
1993	Old Dominion	6	96,526	3,218
1994	Old Dominion	6	111,334	*3,976
1995	Old Dominion	6	105,819	3,527
1996	Old Dominion	6	90,277	3,113
1997	Old Dominion	6	92,810	3,094
1998	Old Dominion	6	112,329	3,744
1999	Old Dominion	7	103,435	2,955
2000	Old Dominion	7	115,054	3,486
2001	Old Dominion	7	108,487	3,014
2002	Ohio Athletic	10	149,453	2,768
2003	Ohio Athletic	10	163,948	3,093
2004	Old Dominion	7	89,388	2,883
2005	Minnesota Intercollegiate	9	129,785	3,018

**Record. Note: 1978 figures not available.*

Annual Division I-A Conference Attendance

(Since 1978)

ATLANTIC COAST CONFERENCE

Season	Teams	Games	Attendance	P/G	Change in P/G (Percent)
1978	7	39	1,475,410	37,831	Up 3.88
1979	7	40	1,620,776	40,519	Up 7.11
1980	7	41	1,590,495	38,793	Dn 4.26
1981	7	40	1,589,152	39,729	Up 2.41
1982	7	41	1,706,451	41,621	Up 4.76
1983	8	49	2,087,800	42,608	Up 3.71
1984	8	46	1,998,274	43,441	Up 1.96
1985	8	48	2,029,574	42,283	Dn 2.67
1986	8	45	1,848,949	41,088	Dn 2.83
1987	8	47	1,970,198	41,919	Up 2.02
1988	8	47	1,911,949	40,680	Dn 2.96
1989	8	49	2,010,317	41,027	Up 0.85
1990	8	47	1,988,781	42,314	Up 3.14
1991	8	51	2,257,413	44,263	Up 4.61
1992	9	53	2,332,674	44,013	Dn 0.56
1993	9	54	2,379,045	44,056	Up 0.10
1994	9	51	2,248,700	44,092	Up 0.08
1995	9	51	2,329,868	45,684	Up 3.61
1996	9	50	2,203,849	44,077	Dn 3.52
1997	9	52	2,333,784	44,880	Up 1.82
1998	9	51	2,330,879	45,704	Up 1.84
1999	9	51	2,298,711	45,073	Dn 1.38
2000	9	54	2,653,816	49,145	Up 9.03
2001	9	56	2,784,520	49,724	Up 1.18
2002	9	58	2,957,611	50,993	Up 2.55
2003	9	58	3,012,392	51,938	Up 1.85
2004	11	66	3,678,508	55,735	Up 7.31
2005	12	72	3,761,402	52,242	Dn 6.27

BIG EAST CONFERENCE

Season	Teams	Games	Attendance	P/G	Change in P/G (Percent)
1991	8	47	1,788,611	38,056	Dn 7.00
1992	8	48	1,847,269	38,485	Up 1.13
1993	8	47	1,787,843	38,039	Dn 1.16
1994	8	46	1,902,096	41,350	Up 8.70
1995	8	44	1,679,043	38,160	Dn 7.71
1996	8	47	1,825,870	38,848	Up 1.80
1997	8	46	1,657,056	36,023	Dn 7.27
1998	8	48	1,914,957	39,895	Up 10.75
1999	8	46	1,837,478	39,945	Up 0.13
2000	8	49	2,030,230	41,433	Up 3.73
2001	8	49	1,927,280	39,332	Dn 5.07
2002	8	53	2,315,608	43,691	Up 11.08
2003	8	51	2,390,358	46,870	Up 7.28
2004	7	41	1,549,992	37,805	Dn 19.34
2005	8	46	1,812,406	39,400	Up 4.22

BIG TEN CONFERENCE

Season	Teams	Games	Attendance	P/G	Change in P/G (Percent)
1978	10	60	3,668,926	61,149	Up 2.87
1979	10	61	3,865,170	63,363	Up 3.62
1980	10	59	3,781,232	64,089	Up 1.15
1981	10	60	3,818,728	63,645	Dn 0.69
1982	10	59	3,935,722	66,707	Up 4.81
1983	10	55	3,710,931	67,471	Up 1.15
1984	10	58	3,943,802	67,997	Up 0.78
1985	10	60	4,015,693	66,928	Dn 1.57
1986	10	61	4,006,845	65,686	Dn 1.86
1987	10	61	3,990,524	65,418	Dn 0.41
1988	10	59	3,714,231	62,953	Dn 3.77
1989	10	59	3,492,647	59,197	Dn 5.97
1990	10	60	3,533,504	58,892	Dn 0.52
1991	10	61	3,674,654	60,240	Up 2.29
1992	10	60	3,600,410	60,007	Dn 0.39
1993	11	68	4,320,397	63,535	Up 5.88
1994	11	67	4,452,839	66,460	Up 4.60
1995	11	68	4,592,499	67,537	Up 1.62
1996	11	64	4,321,276	67,520	Dn 0.03
1997	11	70	4,744,211	67,774	Up 0.38
1998	11	65	4,354,383	66,991	Dn 1.16
1999	11	70	4,701,095	67,159	Up 0.25
2000	11	67	4,591,153	68,525	Up 2.03
2001	11	66	4,622,376	70,036	Up 2.21
2002	11	78	5,455,105	69,937	Dn 0.14
2003	11	75	5,264,867	70,198	Up 0.37
2004	11	66	4,591,722	69,572	Dn 0.89
2005	11	69	5,007,067	72,566	Up 4.30

BIG 12 CONFERENCE

Season	Teams	Games	Attendance	P/G	Change in P/G (Percent)
1996	12	69	3,549,474	51,442	Up 3.39
1997	12	71	3,640,692	51,277	Dn 0.32
1998	12	71	3,661,740	51,574	Up 0.58
1999	12	72	3,904,491	54,229	Up 5.15
2000	12	74	3,995,338	53,991	Dn 0.44
2001	12	76	4,215,088	55,462	Up 2.72
2002	12	79	4,358,818	55,175	Dn 0.52
2003	12	81	4,565,288	56,362	Up 2.15
2004	12	72	4,126,492	57,312	Up 1.69
2005	12	72	4,204,574	58,397	Up 1.89

CONFERENCE USA

Season	Teams	Games	Attendance	P/G	Change in P/G (Percent)
1996	6	33	825,899	25,027	Up 12.87
1997	7	38	963,239	25,348	Up 1.28
1998	8	44	1,239,052	28,160	Up 11.09
1999	9	52	1,476,223	28,389	Up 0.81
2000	9	49	1,388,331	28,333	Dn 0.20
2001	10	53	1,432,512	27,029	Dn 4.60
2002	10	61	1,627,131	26,674	Dn 1.31
2003	11	67	2,167,173	32,346	Up 21.26
2004	11	58	1,644,833	28,359	Dn 12.33
2005	12	66	1,685,809	25,543	Dn 9.93

MID-AMERICAN CONFERENCE

Season	Teams	Games	Attendance	P/G	Change in P/G (Percent)
1978	10	51	722,026	14,157	Up 14.36
1979	10	52	696,784	13,400	Dn 5.35
1980	10	51	714,415	14,008	Up 4.54
1981	10	53	804,158	15,173	Up 8.32
1982@	10	51	980,087	19,217	Up 26.65
1983	10	51	884,888	17,351	Dn 9.71
1984	10	53	918,133	17,323	Dn 0.16
1985	10	49	719,024	14,674	Dn 15.29
1986	9	47	679,866	14,465	Dn 1.42
1987	9	45	652,285	14,495	Up 0.21
1988	9	46	765,563	16,643	Up 14.82
1989	9	44	689,698	15,675	Dn 5.82
1990	9	45	744,368	16,542	Up 5.53
1991	9	45	608,485	13,522	Dn 18.26
1992	10	49	704,233	14,372	Up 5.97

Season	Teams	Games	Attendance	P/G	Change in P/G (Percent)
1993	10	51	726,847	14,252	Dn 0.83
1994	10	51	754,296	14,790	Up 3.77
1995	10	50	748,138	14,963	Up 1.17
1996	10	50	787,035	15,741	Up 5.18
1997	12	63	1,130,939	17,951	Up 14.04
1998	12	61	1,022,567	16,763	Dn 6.62
1999	13	67	1,195,463	17,843	Up 5.32
2000	13	67	1,080,812	16,132	Dn 9.59
2001	13	66	1,171,999	17,758	Up 10.08
2002	14	81	1,420,525	17,537	Dn 1.24
2003	14	84	1,496,906	17,820	Up 1.61
2004	14	71	1,270,813	17,899	Up 0.44
2005	12	58	840,377	14,489	Dn 19.05

@Mid-American and Missouri Valley divided between I-A and I-AA.

MOUNTAIN WEST CONFERENCE
(Members came from Western Athletic Conference)

Season	Teams	Games	Attendance	P/G	Change in P/G (Percent)
1999	8	43	1,489,527	34,640	Up 3.12
2000	8	44	1,419,326	32,257	Dn 6.88
2001	8	45	1,432,365	31,830	Dn 1.32
2002	8	46	1,604,755	34,886	Up 9.60
2003	8	49	1,607,660	32,809	Dn 5.95
2004	8	46	1,619,810	35,213	Up 7.33
2005	9	48	1,693,216	35,275	Up 0.18

PACIFIC-10 CONFERENCE

Season	Teams	Games	Attendance	P/G	Change in P/G (Percent)
1978	10	57	2,632,755	46,189	Up 5.56
1979	10	59	2,741,656	46,469	Up 0.61
1980	10	58	2,777,146	47,882	Up 3.04
1981	10	59	2,772,237	46,987	Dn 1.87
1982	10	59	2,745,676	46,537	Dn 0.96
1983	10	58	2,740,406	47,248	Up 1.53
1984	10	63	2,976,655	47,248	No Change
1985	10	56	2,665,356	47,596	Up 0.74
1986	10	59	2,856,910	48,422	Up 1.74
1987	10	57	2,866,723	50,293	Up 3.86
1988	10	60	3,058,637	50,977	Up 1.36
1989	10	60	3,006,176	50,103	Dn 1.71
1990	10	58	2,872,173	49,520	Dn 1.16
1991	10	59	2,851,991	48,339	Dn 2.38
1992	10	60	2,825,401	47,090	Dn 2.58
1993	10	57	2,731,361	47,919	Up 1.76
1994	10	59	2,785,373	47,210	Dn 1.48
1995	10	57	2,680,510	47,026	Dn 0.39
1996	10	58	2,761,006	47,604	Up 1.23
1997	10	60	2,891,522	48,192	Up 1.24
1998	10	60	3,024,262	50,404	Up 4.59
1999	10	59	2,857,994	48,441	Dn 3.89
2000	10	61	2,987,809	48,980	Up 1.11
2001	10	58	2,784,069	48,001	Dn 2.00
2002	10	66	3,299,852	49,998	Up 4.16
2003	10	62	3,199,732	51,609	Up 3.22
2004	10	58	3,229,666	55,684	Up 7.90
2005	10	60	3,448,759	57,479	Up 3.22

SOUTHEASTERN CONFERENCE

Season	Teams	Games	Attendance	P/G	Change in P/G (Percent)
1978	10	61	3,464,112	56,789	Up 2.62
1979	10	59	3,376,833	57,234	Up 0.78
1980	10	66	3,951,104	59,865	Up 4.60
1981	10	61	3,846,492	63,057	Up 5.33
1982	10	66	4,206,507	63,735	Up 1.08
1983	10	65	4,214,702	64,842	Up 1.74
1984	10	63	4,007,351	63,609	Dn 1.90
1985	10	63	4,017,104	63,764	Up 0.24
1986	10	69	4,351,832	63,070	Dn 1.09
1987	10	64	4,117,046	64,329	Up 2.00
1988	10	62	3,912,241	63,101	Dn 1.91
1989	10	63	4,123,005	65,445	Up 3.71
1990	10	66	4,215,400	63,870	Dn 2.41
1991	10	61	4,063,190	66,610	Up 4.29
1992	12	76	4,844,014	63,737	Dn 4.31
1993	12	78	4,897,564	62,789	Dn 1.49
1994	12	77	4,891,615	63,527	Up 1.18
1995	12	76	4,827,834	63,524	Dn 0.01
1996	12	76	4,932,802	64,905	Up 2.17
1997	12	76	5,005,126	65,857	Up 1.47
1998	12	73	5,059,534	69,309	Up 5.24
1999	12	78	5,500,664	70,521	Up 1.75
2000	12	71	5,143,777	72,448	Up 2.73
2001	12	76	5,554,028	73,079	Up 0.87
2002	12	83	6,085,156	73,315	Up 0.32
2003	12	83	6,146,890	74,059	Up 1.01
2004	12	77	5,719,678	74,282	Up 0.30
2005	12	75	5,593,429	74,579	Up 0.40

SUN BELT CONFERENCE

Season	Teams	Games	Attendance	P/G	Change in P/G (Percent)
2001	7	34	454,829	13,377	— —
2002	7	38	498,801	13,126	Dn 1.88
2003	8	42	602,763	14,352	Up 9.34
2004	9	42	758,249	18,054	Up 25.79
2005	6	31	523,315	16,881	Dn 6.50

WESTERN ATHLETIC CONFERENCE

Season	Teams	Games	Attendance	P/G	Change in P/G (Percent)
1978	7	37	906,518	24,500	Dn 1.84
1979	8	47	1,349,156	28,705	Up 17.16
1980	9	51	1,354,492	26,559	Dn 5.41
1981	9	51	1,443,515	28,304	Up 6.57
1982	9	53	1,605,684	30,296	Up 7.04
1983	9	52	1,567,062	30,136	Dn 0.53
1984	9	55	1,741,793	31,669	Up 5.09
1985	9	55	1,744,123	31,711	Up 0.13
1986	9	51	1,748,857	34,291	Up 8.14
1987	9	54	1,927,572	35,696	Up 4.10
1988	9	54	1,795,735	33,254	Dn 6.84
1989	9	55	1,844,999	33,545	Up 0.88
1990	9	55	1,784,807	32,451	Dn 3.26
1991	9	55	1,883,861	34,252	Up 5.55
1992	10	60	2,111,587	35,193	Up 2.85
1993	10	61	2,109,441	34,581	Dn 1.74
1994	10	61	2,090,620	34,272	Dn 0.89
1995	10	63	1,987,860	31,553	Dn 7.93
1996	16	91	2,615,219	28,739	Dn 8.92
1997	16	92	2,758,817	29,987	Up 4.34
1998	16	91	2,594,194	28,508	Dn 4.93
1999	8	45	1,207,602	26,836	Dn 5.87
2000	9	51	1,403,284	27,515	Up 2.53
2001	10	49	1,212,887	24,753	Dn 10.04
2002	10	58	1,453,406	25,059	Up 1.24
2003	10	59	1,455,837	24,675	Dn 1.53
2004	10	58	1,422,684	24,529	Dn 0.59
2005	9	51	1,101,350	21,595	Dn 11.96

ALL-TIME ATTENDANCE OTHER CONFERENCES
(Conferences that either discontinued or changed names)

BIG EIGHT CONFERENCE
(All members went into Big 12 Conference after 1995 season)

Season	Teams	Games	Attendance	P/G	Change in P/G (Percent)
1978	8	48	2,549,553	53,116	Dn 1.45
1979	8	46	2,457,633	53,427	Up 0.59
1980	8	49	2,629,195	53,657	Up 0.43
1981	8	50	2,559,480	51,190	Dn 4.60
1982	8	48	2,377,389	49,529	Dn 3.24
1983	8	49	2,398,184	48,943	Dn 1.18
1984	8	45	2,247,010	49,934	Up 2.02
1985	8	54	2,504,509	46,380	Dn 7.12
1986	8	49	2,242,082	45,757	Dn 1.34
1987	8	49	2,182,199	44,535	Dn 2.67
1988	8	49	2,184,333	44,578	Up 0.10
1989	8	49	2,362,465	48,214	Up 8.16
1990	8	49	2,257,825	46,078	Dn 4.43
1991	8	49	2,308,238	47,107	Up 2.23
1992	8	47	2,247,907	47,828	Up 1.53
1993	8	48	2,126,247	44,297	Dn 7.38
1994	8	46	2,194,545	47,708	Up 7.70
1995	8	50	2,414,804	48,296	Up 1.23

BIG WEST CONFERENCE
(Discontinued sponsorship of football after 2000 season)

Season	Teams	Games	Attendance	P/G	Change in P/G (Percent)
1988	8	38	570,533	15,014	Up 2.58
1989	8	37	528,921	14,295	Dn 4.79
1990	8	41	650,800	15,873	Up 11.04

Season	Teams	Games	Attendance	P/G	Change in P/G (Percent)
1991	8	37	570,332	15,414	Dn 2.89
1992	7	36	515,291	14,314	Dn 7.14
1993	10	48	778,224	16,213	Up 13.27
1994	10	49	705,539	14,399	Dn 11.19
1995	10	51	793,452	15,558	Up 8.05
1996	6	34	554,684	16,314	Up 4.86
1997	6	32	584,020	18,251	Up 11.87
1998	7	37	631,791	17,075	Dn 6.44
1999	7	35	669,254	19,122	Up 11.99
2000	6	29	504,238	17,388	Dn 9.07

IVY GROUP
(Went into Division I-AA after 1981 season)

Season	Teams	Games	Attendance	P/G	Change in P/G (Percent)
1978	8	40	547,395	13,685	Up 4.87
1979	8	40	534,597	13,365	Dn 2.34
1980	8	43	514,433	11,964	Dn 10.48
1981	8	41	564,059	13,758	Up 14.99

MISSOURI VALLEY CONFERENCE
(Discontinued sponsorship of football after 1985 season)

Season	Teams	Games	Attendance	P/G	Change in P/G (Percent)
1978	7	39	523,565	13,425	Up 5.83
1979	7	37	481,706	13,019	Dn 3.02
1980	7	35	473,462	13,527	Up 3.90
1981	8	43	575,174	13,376	Dn 1.12
1982	8	40	594,515	14,863	Up 11.12
1983	7	37	412,412	11,146	Dn 23.63
1984	7	37	427,112	11,544	Up 3.57
1985	5	26	308,137	11,851	Up 2.66

PACIFIC COAST CONFERENCE
(Became Big West Conference after 1987 season)

Season	Teams	Games	Attendance	P/G	Change in P/G (Percent)
1978	6	29	279,772	9,647	Dn 3.81
1979	6	25	322,305	12,892	Up 33.64
1980	6	28	353,022	12,608	Dn 2.20
1981	6	27	360,005	13,334	Up 5.76
1982	7	34	487,638	14,342	Up 7.56
1983	7	35	500,380	14,297	Dn 0.31
1984	8	39	597,420	15,318	Up 5.52
1985	8	40	654,045	16,351	Up 6.74
1986	8	42	753,466	17,940	Up 9.72
1987	8	41	600,129	14,637	Dn 18.41

SOUTHERN CONFERENCE
(Went into Division I-AA after 1981 season)

Season	Teams	Games	Attendance	P/G	Change in P/G (Percent)
1978	7	34	372,009	10,941	Up 11.20
1979	8	47	478,107	10,172	Dn 7.03
1980	8	40	484,727	12,118	Up 19.13
1981	8	42	459,576	10,942	Dn 9.70

SOUTHLAND CONFERENCE
(Went into Division I-AA after 1981 season)

Season	Teams	Games	Attendance	P/G	Change in P/G (Percent)
1978	6	37	467,915	12,646	Dn 13.67
1979	6	31	491,917	15,868	Up 25.48
1980	6	32	452,311	14,135	Dn 10.92
1981	6	30	427,106	14,237	Up 0.72

SOUTHWEST CONFERENCE
(Discontinued after 1995 season; teams went to Big 12 and Western Athletic Conferences)

Season	Teams	Games	Attendance	P/G	Change in P/G (Percent)
1978	9	45	2,033,212	45,182	Up 15.46
1979	9	52	2,301,148	44,253	Dn 2.06
1980	9	54	2,263,881	41,924	Dn 5.26
1981	9	54	2,232,757	41,347	Dn 1.38
1982	9	52	2,226,009	42,808	Up 3.53
1983	9	56	2,292,540	40,938	Dn 4.37
1984	9	53	2,177,507	41,085	Up 0.36
1985	9	51	2,077,717	40,740	Dn 0.84
1986	9	53	2,006,663	37,862	Dn 7.06
1987	8	48	1,859,454	38,739	Up 2.32
1988	8	46	1,774,120	38,568	Dn 0.44
1989	9	51	1,914,608	37,541	Dn 2.66
1990	9	53	2,087,248	39,382	Up 4.90
1991	9	50	2,062,309	41,246	Up 4.73
1992	8	47	1,697,152	36,110	Dn 12.45
1993	8	45	1,587,652	35,281	Dn 2.30
1994	8	43	1,588,955	36,952	Up 4.74
1995	8	43	1,653,888	38,463	Up 4.09

Annual Division I-AA Conference Attendance

(Since 1978)

ATLANTIC 10 CONFERENCE
(Formerly Yankee Conference)

Season	Teams	Games	Attendance	P/G	Change in P/G (Percent)
1978	6	32	207,502	6,484	Dn 9.81
1979	6	29	197,293	6,803	Up 4.92
1980	6	32	211,822	6,619	Dn 2.70
1981	6	29	233,680	8,058	Up 21.74
1982	6	32	254,789	7,962	Dn 1.19
1983	6	30	218,186	7,273	Dn 8.65
1984	6	31	284,709	9,184	Up 26.28
1985	6	36	257,170	7,144	Dn 22.21
1986	8	44	486,299	11,052	Up 54.70
1987	8	43	408,170	9,492	Dn 14.12
1988	9	47	447,641	9,524	Up 0.34
1989	9	48	460,683	9,598	Up 0.78
1990	9	49	423,459	8,642	Dn 9.96
1991	9	48	431,522	8,990	Up 4.03
1992	9	53	461,366	8,705	Dn 3.17
1993	12	67	550,245	8,213	Dn 7.09
1994	12	67	630,847	9,416	Up 14.65
1995	12	66	578,742	8,769	Dn 6.87
1996	12	64	526,442	8,226	Dn 6.19
1997	12	65	486,798	7,489	Dn 8.96
1998	11	59	533,945	9,050	Up 20.84
1999	11	61	563,885	9,244	Up 2.14
2000	10	58	512,307	8,833	Dn 4.45
2001	11	57	433,699	7,609	Dn 13.86
2002	11	67	488,814	7,296	Dn 4.11
2003	11	66	535,253	8,110	Up 11.16
2004	12	67	533,692	7,966	Dn 1.78
2005	12	68	578,820	8,512	Up 6.85

BIG SKY CONFERENCE

Season	Teams	Games	Attendance	P/G	Change in P/G (Percent)
1978	7	36	393,274	10,924	Up 4.16
1979	8	47	463,920	9,871	Dn 7.70
1980	8	45	520,250	11,561	Up 17.12
1981	8	47	538,920	11,466	Dn 0.82
1982	8	43	463,393	10,777	Dn 6.01
1983	8	44	474,167	10,777	No change
1984	8	47	475,645	10,120	Dn 6.10
1985	8	48	481,015	10,021	Dn 0.98
1986	8	46	469,368	10,204	Up 1.83
1987	9	52	537,300	10,333	Up 1.26
1988	9	50	513,467	10,269	Dn 0.62
1989	9	52	550,975	10,596	Up 3.18
1990	9	50	531,060	10,621	Up 0.24
1991	9	56	623,326	11,131	Up 4.80
1992	8	46	437,592	9,513	Dn 14.54
1993	8	48	460,613	9,596	Up 0.87
1994	8	47	530,089	11,278	Up 17.53
1995	8	46	530,022	11,522	Up 2.16
1996	8	44	360,082	8,184	Dn 28.97
1997	8	47	385,728	8,207	Up 0.03
1998	9	49	398,690	8,137	Dn 0.85
1999	9	50	492,618	9,852	Up 21.08
2000	9	51	420,423	8,244	Dn 16.32
2001	8	46	414,964	9,021	Up 9.43
2002	8	47	452,885	9,636	Up 6.82
2003	8	49	495,861	10,120	Up 5.02
2004	8	51	520,179	10,200	Up 0.79
2005	8	44	475,752	10,813	Up 6.01

BIG SOUTH CONFERENCE

Season	Teams	Games	Attendance	P/G	Change in P/G (Percent)
2003	5	29	136,101	4,693	— —
2004	5	28	157,612	5,629	Up 19.94
2005	5	31	141,981	4,580	Dn 18.64

GATEWAY FOOTBALL CONFERENCE

Season	Teams	Games	Attendance	P/G	Change in P/G (Percent)
1985	6	35	281,632	8,047	Up 8.01
1986	7	37	351,972	9,513	Up 16.03
1987	7	36	315,318	8,759	Dn 7.93
1988	7	36	332,800	9,244	Up 5.54
1989	7	40	315,633	7,891	Dn 14.64
1990	7	36	313,409	8,706	Up 10.33
1991	7	38	332,482	8,750	Up 0.51
1992	7	40	345,823	8,646	Dn 1.19
1993	7	36	285,921	7,942	Dn 8.14
1994	7	40	293,437	7,336	Dn 7.63
1995	7	41	317,344	7,740	Up 5.51
1996	6	33	294,724	8,931	Up 15.39
1997	7	41	399,221	9,737	Up 9.02
1998	7	39	366,029	9,385	Dn 3.62
1999	7	39	392,203	10,056	Up 7.15
2000	7	40	385,483	9,637	Dn 4.17
2001	8	44	436,217	9,914	Up 2.87
2002	8	49	458,622	9,360	Dn 5.59
2003	8	50	509,725	10,195	Up 8.92
2004	8	46	453,748	9,864	Dn 3.25
2005	8	46	463,944	10,086	Up 2.25

GREAT WEST FOOTBALL CONFERENCE

Season	Teams	Games	Attendance	P/G	Change in P/G (Percent)
2005	2	10	54,811	5,481	—

IVY GROUP

Season	Teams	Games	Attendance	P/G	Change in P/G (Percent)
1982	8	44	602,857	13,701	Dn 0.41
1983	8	43	653,263	15,192	Up 10.88
1984	8	39	591,562	15,168	Dn 0.16
1985	8	41	562,184	13,712	Dn 9.60
1986	8	43	543,983	12,651	Dn 7.74
1987	8	42	602,480	14,345	Up 13.39
1988	8	42	513,674	12,230	Dn 14.74
1989	8	43	557,872	12,974	Up 6.08
1990	8	41	471,245	11,494	Dn 11.41
1991	8	39	466,928	11,973	Up 4.17
1992	8	40	401,980	10,050	Dn 16.06
1993	8	42	420,915	10,022	Dn 0.28
1994	8	42	445,900	10,617	Up 5.94
1995	8	42	396,539	9,441	Dn 11.08
1996	8	40	413,112	10,328	Up 9.40
1997	8	39	284,650	7,299	Dn 29.33
1998	8	40	445,801	11,145	Up 52.69
1999	8	44	516,589	11,741	Up 5.35
2000	8	40	456,317	11,408	Dn 2.84
2001	8	38	410,268	10,797	Dn 5.36
2002	8	41	387,600	9,454	Dn 12.44
2003	8	42	431,729	10,279	Up 8.73
2004	8	40	393,993	9,850	Dn 4.17
2005	8	40	384,250	9,606	Dn 2.48

METRO ATLANTIC ATHLETIC CONFERENCE

Season	Teams	Games	Attendance	P/G	Change in P/G (Percent)
1993	6	29	34,483	1,189	Up 13.02
1994	7	35	41,364	1,182	Dn 0.59
1995	8	37	51,549	1,393	Up 17.85
1996	9	41	57,742	1,408	Up 1.08
1997	9	46	69,249	1,505	Up 6.89
1998	9	44	75,134	1,708	Up 13.49
1999	9	46	96,105	2,089	Up 22.31
2000	8	39	73,227	1,878	Dn 10.10
2001	8	38	76,874	2,023	Up 7.72
2002	9	46	88,361	1,921	Dn 5.04
2003	6	33	62,007	1,879	Dn 2.19
2004	5	22	41,443	1,884	Up 0.27
2005	5	26	51,356	1,975	Up 4.83

MID-EASTERN ATHLETIC CONFERENCE

Season	Teams	Games	Attendance	P/G	Change in P/G (Percent)
1978	4	19	141,234	7,433	Dn 2.96
1979	4	24	131,942	5,498	Dn 26.03
1980	6	29	308,530	10,639	Up 93.51
1981	6	35	357,982	10,228	Dn 3.86
1982	6	35	358,315	10,238	Up 0.10
1983	6	34	335,664	9,872	Dn 3.57
1984	5	27	209,612	7,763	Dn 21.36
1985	5	23	263,687	11,465	Up 47.69
1986	6	32	270,405	8,450	Dn 32.29
1987	6	30	354,899	11,830	Up 40.00
1988	7	39	466,030	11,948	Up 1.00
1989	7	41	521,529	12,720	Up 6.45
1990	7	36	475,909	13,220	Up 3.93
1991	7	40	578,412	14,460	Up 9.38
1992	7	38	450,962	11,867	Dn 17.93
1993	7	40	440,012	11,000	Dn 7.31
1994	7	40	556,159	13,904	Up 26.40
1995	8	37	350,770	9,480	Dn 31.82
1996	8	41	445,672	10,870	Up 14.66
1997	9	42	427,794	10,186	Dn 6.29
1998	9	41	466,929	11,389	Up 11.81
1999	9	41	479,754	11,701	Up 2.74
2000	9	40	424,796	10,620	Dn 9.24
2001	9	41	431,278	10,519	Dn 0.95
2002	9	49	453,947	9,264	Dn 11.93
2003	9	39	388,800	9,969	Up 7.61
2004	9	45	469,089	10,424	Up 4.56
2005	9	43	428,584	9,967	Dn 4.38

NORTHEAST CONFERENCE

Season	Teams	Games	Attendance	P/G	Change in P/G (Percent)
1996	5	27	40,800	1,511	Dn 10.70
1997	5	24	37,014	1,542	Up 2.05
1998	5	24	36,189	1,508	Dn 2.20
1999	8	37	70,411	1,903	Up 26.19
2000	9	47	70,750	1,505	Dn 20.91
2001	9	41	71,428	1,742	Up 15.75
2002	8	41	84,272	2,055	Up 17.97
2003	8	37	89,255	2,412	Up 17.37
2004	8	43	95,004	2,209	Dn 8.42
2005	8	40	94,899	2,372	Up 7.38

OHIO VALLEY CONFERENCE

Season	Teams	Games	Attendance	P/G	Change in P/G (Percent)
1978	7	37	355,893	9,619	Dn 8.47
1979	7	36	349,165	9,699	Up 0.83
1980	8	45	470,001	10,444	Up 7.68
1981	9	47	428,182	9,110	Dn 12.77
1982	8	43	367,591	8,549	Dn 6.16
1983	8	44	356,124	8,094	Dn 5.32
1984	8	45	377,991	8,400	Up 3.78
1985	8	44	420,016	9,546	Up 13.64
1986	8	44	379,014	8,614	Dn 9.76
1987	7	35	277,978	7,942	Dn 7.80
1988	7	38	302,609	7,963	Up 0.26
1989	7	34	296,739	8,728	Up 9.61
1990	7	40	465,183	11,630	Up 33.25
1991	8	42	316,755	7,542	Dn 35.15
1992	9	49	395,264	8,067	Up 8.83
1993	9	49	294,714	6,015	Dn 25.44
1994	9	49	354,903	7,243	Up 20.42
1995	9	50	373,967	7,479	Up 3.26
1996	9	49	363,860	7,426	Dn 0.71
1997	8	42	265,345	6,318	Dn 14.92
1998	8	42	365,046	8,692	Up 37.58
1999	8	42	346,085	8,240	Dn 5.20
2000	8	41	308,925	7,535	Dn 8.56
2001	7	36	247,651	6,879	Dn 8.71
2002	7	38	261,071	6,870	Dn 0.13
2003	9	48	343,855	7,164	Up 4.28
2004	9	44	325,894	7,407	Up 3.39
2005	9	47	342,599	7,289	Dn 1.59

PATRIOT LEAGUE

Season	Teams	Games	Attendance	P/G	Change in P/G (Percent)
1990	6	30	223,893	7,463	Up 3.15
1991	6	32	231,155	7,224	Dn 3.20
1992	6	31	202,187	6,522	Dn 9.72
1993	6	29	165,581	5,710	Dn 12.45
1994	6	32	198,274	6,196	Up 8.51
1995	6	29	157,625	5,435	Dn 12.28
1996	6	32	185,275	5,790	Up 6.53
1997	7	38	175,992	4,631	Dn 20.02
1998	7	40	239,275	5,982	Up 29.17
1999	7	39	194,058	4,976	Dn 16.82
2000	7	36	214,731	5,965	Up 19.88
2001	8	39	220,294	5,649	Dn 5.30
2002	8	45	234,475	5,211	Dn 7.75

Season	Teams	Games	Attendance	P/G	Change in P/G (Percent)
2003	8	49	277,167	5,656	Up 8.54
2004	7	40	214,518	5,363	Dn 5.18
2005	7	40	223,538	5,588	Up 4.20

PIONEER FOOTBALL LEAGUE

Season	Teams	Games	Attendance	P/G	Change in P/G (Percent)
1993	6	32	94,995	2,969	Dn 16.15
1994	6	32	129,678	4,052	Up 36.48
1995	6	32	115,148	3,598	Dn 11.20
1996	6	31	117,406	3,787	Up 5.25
1997	6	30	109,234	3,641	Dn 3.86
1998	5	27	103,882	3,847	Dn 6.65
1999	5	28	116,840	4,173	Up 8.47
2000	5	27	125,886	4,662	Up 11.72
2001	9	45	146,710	3,260	Dn 30.07
2002	9	50	166,582	3,332	Up 2.21
2003	9	54	210,949	3,906	Up 17.23
2004	9	52	164,693	3,167	Dn 18.92
2005	9	47	152,780	3,251	Up 2.65

SOUTHERN CONFERENCE

Season	Teams	Games	Attendance	P/G	Change in P/G (Percent)
1982	8	42	451,214	10,743	Dn 1.82
1983	9	47	442,328	9,411	Dn 12.40
1984	9	49	497,040	10,144	Up 7.79
1985	9	49	501,420	10,233	Up 0.88
1986	9	47	484,589	10,310	Up 0.75
1987	8	47	516,773	10,995	Up 6.64
1988	8	43	479,649	11,155	Up 1.46
1989	8	44	495,918	11,271	Up 1.04
1990	8	44	504,248	11,415	Up 1.28
1991	8	46	574,059	12,480	Up 9.33
1992	9	55	700,613	12,738	Up 2.07
1993	9	51	617,620	12,110	Dn 4.93
1994	9	53	667,283	12,590	Up 3.96
1995	9	47	532,530	11,330	Dn 10.01
1996	9	51	578,350	11,340	Up 0.09
1997	9	52	491,680	9,455	Dn 16.62
1998	9	50	483,003	9,660	Up 2.17
1999	9	49	514,800	10,506	Up 8.76
2000	9	52	545,732	10,495	Dn 0.10
2001	9	51	496,364	9,733	Dn 7.26
2002	9	53	520,455	9,820	Up 0.89
2003	9	54	563,433	10,434	Up 6.25
2004	8	45	448,341	9,963	Dn 4.51
2005	8	46	512,370	11,138	Up 11.79

SOUTHLAND CONFERENCE

Season	Teams	Games	Attendance	P/G	Change in P/G (Percent)
1982	6	31	438,147	14,134	Up 0.63
1983	7	35	469,010	13,400	Dn 5.19
1984	7	38	458,259	12,059	Dn 10.01
1985	7	35	408,960	11,685	Dn 3.10
1986	6	30	395,515	13,184	Up 12.83
1987	7	35	412,898	11,797	Dn 10.52
1988	7	40	441,301	11,033	Dn 6.48
1989	7	38	423,772	11,152	Up 1.08
1990	7	38	436,110	11,477	Up 2.91
1991	8	41	392,513	9,573	Dn 16.59
1992	8	45	429,971	9,555	Dn 0.19
1993	8	43	403,508	9,384	Dn 1.79
1994	7	43	435,078	10,118	Up 7.82
1995	6	33	316,426	9,589	Dn 5.23
1996	8	46	411,357	8,943	Dn 6.74
1997	8	46	388,593	8,448	Dn 5.54
1998	8	44	460,335	10,462	Up 23.84
1999	8	44	406,336	9,235	Dn 11.73
2000	8	40	399,925	9,998	Up 8.26
2001	7	36	330,689	9,186	Dn 8.12
2002	7	41	394,810	9,630	Up 4.83
2003	6	33	331,628	10,049	Up 4.35
2004	6	35	323,644	9,247	Dn 7.98
2005	6	32	304,578	9,518	Up 2.93

SOUTHWESTERN ATHLETIC CONFERENCE

Season	Teams	Games	Attendance	P/G	Change in P/G (Percent)
1978	5	27	483,159	17,895	Dn 5.30
1979	6	32	513,768	16,055	Dn 10.28
1980	7	38	611,234	16,085	Up 0.19
1981	7	35	662,221	18,921	Up 17.63
1982	7	35	634,505	18,129	Dn 4.19
1983	8	44	709,160	16,117	Dn 11.10
1984	8	40	702,186	17,555	Up 8.92
1985	8	44	790,296	17,961	Up 2.31
1986	8	38	621,584	16,357	Dn 8.93
1987	8	42	697,534	16,608	Up 1.53
1988	8	38	541,127	14,240	Dn 14.26
1989	8	44	796,844	18,110	Up 27.18
1990	7	40	828,169	20,704	Up 14.32
1991	8	47	856,491	18,223	Dn 11.98
1992	8	42	873,772	20,804	Up 14.16
1993	8	42	772,714	18,398	Dn 11.57
1994	8	41	958,508	23,378	Up 27.07
1995	8	38	628,702	16,545	Dn 29.23
1996	8	39	600,798	15,405	Dn 6.35
1997	8	36	567,929	15,776	Up 2.41
1998	9	38	516,042	13,580	Dn 13.92
1999	10	51	781,226	15,318	Up 12.80
2000	10	44	506,076	11,502	Dn 24.91
2001	10	47	583,599	12,417	Up 7.96
2002	10	42	459,911	10,950	Dn 11.81
2003	10	48	579,976	12,083	Up 10.35
2004	10	45	521,986	11,600	Dn 4.00
2005	10	46	484,248	10,527	Dn 9.25

ALL-TIME ATTENDANCE OTHER CONFERENCES
(Conferences that either discontinued or changed names)

AMERICAN WEST CONFERENCE

Season	Teams	Games	Attendance	P/G	Change in P/G (Percent)
1994	4	20	82,986	4,149	Dn 8.77
1995	4	23	97,798	4,252	Up 2.48

COLONIAL ATHLETIC ASSOCIATION

Season	Teams	Games	Attendance	P/G	Change in P/G (Percent)
1986	5	24	241,192	10,050	Up 23.97
1987	6	29	241,831	8,339	Dn 17.02
1988	6	31	195,686	6,312	Dn 24.31
1989	5	26	196,767	7,568	Up 19.90

GULF STAR CONFERENCE
(Teams went to Southland Conference)

Season	Teams	Games	Attendance	P/G	Change in P/G (Percent)
1984	4	20	149,516	7,476	Dn 9.23
1985	4	22	166,046	7,548	Up 0.96
1986	5	25	211,094	8,444	Up 11.87

MID-CONTINENT CONFERENCE
(Discontinued after 1984 season; Four members went to Gateway)

Season	Teams	Games	Attendance	P/G	Change in P/G (Percent)
1981	3	17	140,506	8,265	Up 4.74
1982	4	23	191,975	8,347	Up 0.99
1983	4	21	167,219	7,963	Dn 4.60
1984	4	24	175,181	7,299	Dn 8.34

Largest Regular-Season Crowds

Largest Regular-Season Crowds*

Attendance	Date	Home Visitor
112,118	11-24-03	Michigan 35, Ohio St. 21
111,794	11-6-99	Michigan 37, Northwestern 3
111,726	9-13-03	Michigan 38, Notre Dame 0
111,609	10-30-04	Michigan 27, Michigan St. 20
111,591	11-19-05	Michigan 21, Ohio St. 25
111,575	11-20-99	Michigan 24, Ohio St. 17
111,571	11-24-01	Michigan 20, Ohio St. 26
111,542	11-2-02	Michigan 49, Michigan St. 3
111,523	9-4-99	Michigan 26, Notre Dame 22
111,518	10-9-04	Michigan 38, Minnesota 35
111,514	10-21-00	Michigan 14, Michigan St. 0
111,502	10-12-02	Michigan 27, Penn St. 24 (ot)
111,496	10-26-02	Michigan 9, Iowa 34

Attendance	Date	Home Visitor
111,491	8-31-02	Michigan 31, Washington 29
111,428	9-25-04	Michigan 27, Iowa 30
111,386	9-10-05	Michigan 10, Notre Dame 17
111,349	10-25-03	Michigan 31, Purdue 3
111,347	11-13-04	Michigan 41, Northwestern 10
111,341	9-30-00	Michigan 13, Wisconsin 10
111,249	10-15-05	Michigan 27, Penn St. 25
111,238	9-26-98	Michigan 29, Michigan St. 17
111,217	11-14-98	Michigan 27, Wisconsin 10
111,117	10-8-05	Michigan 20, Minnesota 23
111,019	11-7-98	Michigan 27, Penn St. 0
111,012	9-12-98	Michigan 28, Syracuse 38

**In the 58 seasons official national attendance records have been maintained.*

2005 Top Ten Regular-Season Crowds

Attendance	Home Visitor	Date	Site
111,591	Michigan 21, Ohio St. 25	11-19	Ann Arbor, Mich.
111,386	Michigan 10, Notre Dame 17	9-10	Ann Arbor, Mich.
111,249	Michigan 27, Penn St. 25	10-15	Ann Arbor, Mich.
111,117	Michigan 20, Minnesota 23	10-8	Ann Arbor, Mich.
110,971	Michigan 33, Northern Ill. 17	9-3	Ann Arbor, Mich.
110,580	Michigan 41, Indiana 14	11-12	Ann Arbor, Mich.
109,865	Penn St. 35, Wisconsin 14	11-5	State College, Pa.
109,839	Penn St. 17, Ohio St. 10	10-8	State College, Pa.
109,511	Michigan 55, Eastern Mich. 0	9-17	Ann Arbor, Mich.
109,467	Penn St. 33, Purdue 15	10-29	State College, Pa.

Pre-1948 Regular-Season Crowds in Excess of 100,000

Attendance	Date	Site	Opponents, Score
120,000*	11-26-27	Soldier Field, Chicago	Notre Dame 7, Southern California 6
120,000*	10-13-28	Soldier Field, Chicago	Notre Dame 7, Navy 0
112,912	11-16-29	Soldier Field, Chicago	Notre Dame 13, Southern California 12
110,000*	11-27-26	Soldier Field, Chicago	Army 21, Navy 21
110,000*	11-29-30	Soldier Field, Chicago	Notre Dame 7, Army 6
104,953	12-6-47	Los Angeles	Notre Dame 38, Southern California 7

**Estimated attendance; others are audited figures.*

Additional Records

Highest Average Attendance Per Home Game: 111,175, Michigan, 1999 (667,049 in 6)

Highest Total Home Attendance: 857,911, Penn St., 2002 (8 games); (7-game total: 776,429, Michigan, 2003)

Highest Total Attendance, Home and Away: 1,263,815, Ohio St., 2003 (13 games); (11-game total: 1,044,370, Michigan, 1997)

Highest Bowl Single-Game Attendance: 106,869, 1973 Rose Bowl (Southern California 42, Ohio St. 17)

Most Consecutive Home Sellout Crowds: 275, Nebraska (current, from Nov. 3, 1962)

Most Consecutive 100,000-Plus Crowds: 187, Michigan (current, from Nov. 8, 1975)

2005 Attendance

Division I-A

Rank, School	Games	Attendance	Average
1. Michigan	7	776,405	110,915
2. Tennessee	6	645,558	107,593
3. Ohio St.	7	735,120	105,017
4. Penn St.	7	734,013	104,859
5. Georgia	6	556,206	92,701
6. LSU	6	549,480	91,580
7. Southern California	6	544,872	90,812
8. Florida	6	542,435	90,406
9. Oklahoma	6	505,984	84,331
10. Auburn	7	589,124	84,161
11. Texas	5	416,663	83,333
12. Florida St.	6	496,343	82,724
13. Wisconsin	6	495,308	82,551
14. Alabama	7	567,126	81,018
15. Notre Dame	6	484,770	80,795
16. South Carolina	7	559,071	79,867
17. Texas A&M	6	478,389	79,732
18. Clemson	6	469,391	78,232
19. Nebraska	7	542,397	77,485
20. Michigan St.	6	451,097	75,183
21. Iowa	6	423,510	70,585
22. Virginia Tech	6	390,690	65,115
23. Washington	6	385,957	64,326
24. UCLA	6	385,305	64,218
25. Arkansas	6	382,070	63,678
26. Purdue	6	377,977	62,996
27. Kentucky	6	374,697	62,450
28. Arizona St.	7	428,096	61,157
29. Virginia	6	365,836	60,973
30. California	6	362,263	60,377
31. Oregon	6	350,602	58,434
32. Brigham Young	6	349,222	58,204
33. West Virginia	6	337,720	56,287
34. Mississippi	6	325,348	54,225
35. Arizona	6	321,676	53,613
36. Missouri	6	320,181	53,364
37. North Carolina St.	7	370,476	52,925
38. Maryland	5	262,129	52,426
39. North Carolina	6	310,000	51,667
40. Georgia Tech	6	309,644	51,607
41. Texas Tech	7	356,802	50,972
42. Colorado	6	302,452	50,409
43. Minnesota	6	294,147	49,025
44. UTEP	6	287,394	47,899
45. Illinois	6	287,113	47,852
46. Mississippi St.	6	286,127	47,688
47. Iowa St.	6	280,232	46,705
48. Kansas St.	6	275,767	45,961
49. Miami (Fla.)	6	271,862	45,310
50. Oklahoma St.	6	269,163	44,861
51. Kansas	6	262,051	43,675
52. Stanford	6	261,301	43,550
53. Oregon St.	6	253,140	42,190
54. Utah	6	249,215	41,536
55. Louisville	6	246,007	41,001
56. Pittsburgh	6	241,630	40,272
57. Syracuse	6	241,510	40,252
58. Connecticut	6	240,000	40,000
59. Memphis	6	239,946	39,991
60. Indiana	6	237,214	39,536
61. Boston College	6	236,572	39,429
62. Fresno St.	6	235,839	39,307
63. Baylor	5	194,493	38,899
64. South Fla.	5	194,325	38,865
65. New Mexico	5	191,707	38,341
66. San Diego St.	6	217,339	36,223
67. Vanderbilt	6	216,187	36,031
68. Air Force	5	179,906	35,981
69. Rutgers	6	199,101	33,184
70. East Caro.	5	165,230	33,046
71. Navy	5	165,066	33,013
72. Hawaii	7	229,142	32,735
73. Northwestern	6	195,163	32,527
74. TCU	5	156,268	31,254
75. Washington St.	5	155,547	31,109
76. Army	6	185,611	30,935
77. Boise St.	7	210,781	30,112
78. Colorado St.	5	146,737	29,347
79. Wake Forest	6	173,544	28,924
80. UCF	5	142,311	28,462
81. Southern Miss.	5	139,312	27,862
82. Marshall	6	159,062	26,510
83. Tulsa	5	114,132	22,826
84. Cincinnati	5	112,113	22,423
85. Northern Ill.	5	110,880	22,176
86. Toledo	5	109,086	21,817
87. Wyoming	5	103,252	20,650
88. UAB	5	100,506	20,101
89. UNLV	5	99,570	19,914
90. Troy	5	97,125	19,425
91. Western Mich.	5	94,530	18,906
92. SMU	6	111,780	18,630
93. Arkansas St.	6	110,288	18,381
94. Ohio	5	90,167	18,033
95. La.-Lafayette	5	87,957	17,591
96. Duke	6	104,915	17,486
97. North Texas	5	82,232	16,446
98. Louisiana Tech	5	82,080	16,416

Rank, School	Games	Attendance	Average
99. Central Mich.	5	79,855	15,971
100. Miami (Ohio)	5	76,203	15,241
101. Idaho	4	60,700	15,175
102. Nevada	6	90,458	15,076
103. Houston	6	90,324	15,054
104. Bowling Green	5	74,644	14,929
105. La.-Monroe	5	73,084	14,617
106. Middle Tenn.	5	72,629	14,526
107. Tulane	6	85,450	14,242
108. Ball St.	4	51,810	12,953
109. Temple	5	63,674	12,735
110. New Mexico St.	6	75,339	12,557
111. San Jose St.	5	62,529	12,506
112. Utah St.	5	54,482	10,896
113. Akron	5	54,464	10,893
114. Rice	5	50,362	10,072
115. Buffalo	5	44,572	8,914
116. Kent St.	5	33,292	6,658
117. Eastern Mich.	4	20,874	5,219
2005 Reclassifying Teams			
Florida Int'l	5	77,385	15,477
Fla. Atlantic	4	45,903	11,476

Division I-A Conferences

Rank, Conference	Total Teams	Games	2005 Attendance	Average	Change In Avg.
1. Southeastern	12	75	5,593,429	74,579	297
2. Big Ten	11	69	5,007,067	72,566	2,994
3. Big 12	12	72	4,204,574	58,397	1,085
4. Pacific-10	10	60	3,448,759	57,479	1,795
5. Atlantic Coast #	12	72	3,761,402	52,242	-3,493
6. Independents #	4	22	899,121	40,869	-1,766
7. Big East #	8	46	1,812,406	39,400	1,595
8. Mountain West #	9	48	1,693,216	35,275	62
9. Conference USA #	12	66	1,685,809	25,543	-2,816
10. Western Athletic #	9	51	1,101,350	21,595	-2,934
11. Sun Belt #	6	31	523,315	16,881	-1,173
12. Mid-American #	12	58	840,377	14,489	-3,410

#Different lineups in 2004.

Division I-AA

Rank, School	Games	Attendance	Average
1. Montana	7	157,355	22,479
2. Delaware	6	133,060	22,177
3. Yale	5	108,333	21,667
4. Southern U.	4	79,552	19,888
5. Appalachian St.	7	125,417	17,917
6. Ga. Southern	6	97,443	16,241
7. Florida A&M	4	60,706	15,177
8. Tennessee St.	4	60,092	15,023
9. N.C. A&T	4	58,438	14,610
10. Jackson St.	5	72,986	14,597
11. Youngstown St.	6	87,261	14,544
12. South Carolina St.	5	71,128	14,226
13. Alabama St.	4	56,729	14,182
14. Montana St.	6	82,262	13,710
15. James Madison	6	81,148	13,525
16. Texas St.	10	128,751	12,875
17. Western Ky.	5	63,992	12,798
18. Grambling	4	48,855	12,214
19. Harvard	5	60,845	12,169
20. Norfolk St.	6	72,056	12,009
21. Citadel	5	58,369	11,674
22. Jacksonville St.	6	68,334	11,389
23. Furman	7	77,366	11,052
24. Villanova	5	54,695	10,939
25. Missouri St.	5	53,302	10,660
26. Lehigh	5	53,278	10,656
27. UNI	7	74,393	10,628
28. Western Ill.	6	63,310	10,552
29. Texas Southern	5	51,164	10,233
30. Weber St.	5	50,757	10,151
31. Penn	5	50,712	10,142
32. Ark.-Pine Bluff	4	39,604	9,901
33. Southern Ill.	5	47,904	9,581
34. Princeton	5	46,850	9,370
35. Massachusetts	5	46,763	9,353
36. Sam Houston St.	4	37,074	9,269
37. William & Mary	5	45,808	9,162
38. Western Caro.	5	45,497	9,099
39. Illinois St.	6	54,504	9,084
40. Alcorn St.	6	53,600	8,933
41. Idaho St.	5	42,399	8,480
42. Stephen F. Austin	6	50,830	8,472
43. Eastern Ky.	5	42,200	8,440
44. Morgan St.	5	42,153	8,431
45. Northwestern St.	5	41,916	8,383
46. Hampton	5	40,709	8,142
47. Northern Ariz.	5	39,546	7,909
48. McNeese St.	3	23,689	7,896
49. Bethune-Cookman	4	30,910	7,728
50. Cornell	5	38,344	7,669
51. Howard	5	38,166	7,633
52. Elon	6	44,293	7,382
53. Southeastern La.	4	29,387	7,347
54. Coastal Caro.	5	36,634	7,327
55. New Hampshire	8	58,275	7,284
56. Eastern Wash.	5	35,451	7,090
57. Holy Cross	6	42,307	7,051
58. Cal Poly	6	41,755	6,959
59. VMI	6	40,242	6,707
60. Wofford	5	33,371	6,674
61. Alabama A&M	5	33,271	6,654
62. Portland St.	5	32,984	6,597
63. Southeast Mo. St.	5	32,887	6,577
64. Morehead St.	5	31,343	6,269
65. Mississippi Val.	5	31,338	6,268
66. Eastern Ill.	6	37,094	6,182
67. Tennessee Tech	5	30,858	6,172
68. Chattanooga	5	30,614	6,123
69. Richmond	7	42,464	6,066
70. Samford	5	29,694	5,939
71. Sacramento St.	6	34,998	5,833
72. Nicholls St.	4	22,318	5,580
73. Brown	5	27,879	5,576
74. Lafayette	7	38,943	5,563
75. Liberty	6	32,512	5,419
76. Maine	5	27,074	5,415
77. Dartmouth	5	26,586	5,317
78. Towson	6	31,847	5,308
79. Hofstra	5	26,317	5,263
80. Colgate	6	30,929	5,155
81. Dayton	5	25,732	5,146
82. Columbia	5	24,701	4,940
83. Fordham	5	22,799	4,560
84. Bucknell	5	22,126	4,425
85. Prairie View	4	17,149	4,287
86. Tenn.-Martin	6	23,192	3,865
87. Savannah St.	7	26,257	3,751
88. Austin Peay	5	18,320	3,664
89. Murray St.	5	18,248	3,650
90. Stony Brook	6	21,263	3,544
91. Davidson	5	17,691	3,538
92. Duquesne	4	13,973	3,493

Rank, School	Games	Attendance	Average
93. Northeastern	5	17,134	3,427
94. Southern Utah	4	13,056	3,264
95. San Diego	8	25,727	3,216
96. Indiana St.	6	19,278	3,213
97. Delaware St.	5	14,318	2,864
98. Rhode Island	5	14,235	2,847
99. Gardner-Webb	7	19,650	2,807
100. Albany (N.Y.)	4	10,512	2,628
101. Central Conn. St.	5	12,434	2,487
102. Monmouth	4	9,530	2,383
103. Wagner	6	14,259	2,377
104. Drake	4	9,376	2,344
105. Robert Morris	5	11,574	2,315
106. Georgetown	6	13,156	2,193
107. La Salle	6	12,157	2,026
108. Marist	5	9,950	1,990
109. Sacred Heart	5	9,621	1,924
110. Charleston So.	7	12,943	1,849
111. Jacksonville	4	7,357	1,839
112. Valparaiso	5	8,247	1,649
113. Butler	6	8,987	1,498
114. St. Peter's	6	8,471	1,412
115. Iona	5	6,805	1,361
116. St. Francis (Pa.)	5	5,706	1,141
2005 Reclassifying Teams			
North Dakota St.	6	84,962	14,160
Northern Colo.	5	37,549	7,510
South Dakota St.	8	55,777	6,972
UC Davis	5	31,685	6,337

Division I-AA Conferences

Rank, Conference	Total Teams	Games	2005 Attendance	Average	Change In Avg.
1. Southern	8	46	512,370	11,138	1,175
2. Big Sky	8	44	475,752	10,813	613
3. Southwestern	10	46	484,248	10,527	-1,073
4. Gateway	8	46	463,944	10,086	222
5. Mid-Eastern	9	43	428,584	9,967	-457
6. Ivy	8	40	384,250	9,606	-244
7. Southland	6	32	304,578	9,518	271
8. Atlantic 10	12	68	578,820	8,512	546
9. Ohio Valley	9	47	342,599	7,289	-118
10. Patriot	7	40	223,538	5,588	225
11. Great West #	2	10	54,811	5,481	-397
12. Independents #	2	11	55,644	5,059	-2,249
13. Big South	5	31	141,981	4,580	-1,049
14. Pioneer	9	47	152,780	3,251	84
15. Northeast	8	40	94,899	2,372	163
16. Metro Atlantic	5	26	51,356	1,975	91

#Different lineups in 2004.

Division Totals

	Teams	Sessions	Attendance	Average	Change In Total	Change In Avg.
Home Attendance, Division I-A	117	670	30,570,825	45,628	233,588	483
Division I-A Neutral-Site Attendance		12	669,976	55,831	-12,092	-6,175
Division I-A Bowl Game Attendance*		27	1,400,725	51,879	-75,371	-839
NCAA DIVISION I-A TOTALS	**117**	**709**	**32,641,526**	**46,039**	**146,125**	**335**
Home Attendance, Division I-AA	116	617	4,750,154	7,699	-140,860	33
Division I-AA Neutral-Site Attendance		20	665,732	33,287	-77,210	-5,815
Division I-AA Championship Game		1	20,236	20,236	3,465	3,465
NCAA DIVISION I-AA TOTALS	**116**	**638**	**5,436,122**	**8,521**	**-214,605**	**-67**
NCAA DIVISION I TOTALS	**233**	**1,347**	**38,077,648**	**28,268**	**-68,480**	**404**
Home Attendance, NCAA Division II	147	751	2,808,701	3,740	30,017	55
Division II Neutral-Site Attendance		26	173,736	6,682	109,526	1,743
Division II Championship Game		1	6,837	6,837	-1,767	-1,767
NCAA DIVISION II TOTALS	**147**	**778**	**2,989,274**	**3,842**	**137,776**	**129**
Home Attendance, NCAA Division III	227	1,121	2,068,731	1,845	-7,133	-17
Division III Neutral-Site Attendance		13	14,669	1,128	-14,082	-1,084
Division III Championship Game		1	4,619	4,619	1,379	1,379
NCAA DIVISION III TOTALS	**227**	**1,135**	**2,088,019**	**1,840**	**-19,836**	**-27**
Home Attendance, Reclassifying Teams**	8	44	331,633	7,537	—	—
NATIONAL TOTALS FOR 2005	**615**	**3,304**	**43,486,574**	**13,162**	**381,093**	**-36**

**The MPC Computers Bowl played in Boise, Idaho, with an attendance of 30,112, is included in the Boise State home attendance. If you include this bowl game with the others, the bowl totals are 28 games, 1,431,218 total attendance for a 51,115 average per game.*
***The "Reclassifying Teams" category is new this year. In the past, these figures were added to the division the team was eventually joining.*

Conferences and Independents Below Division I-AA

	Total Teams	Games	2005 Attendance	Avg. PG	Change in Avg.
Southern Intercollegiate # (II)	10	46	292,627	6,361	-528
Lone Star (II)	13	68	397,678	5,848	1,298
Mid-America Intercollegiate # (II)	9	47	259,735	5,526	746
North Central (II)	7	41	225,177	5,492	263
Gulf South (II)	12	65	321,788	4,951	298
Central Intercollegiate# (II)	12	53	248,850	4,695	106
Great Lakes Intercollegiate (II)	13	70	234,601	3,351	246

	Total Teams	Games	2005 Attendance	Avg. PG	Change in Avg.
Pennsylvania State Athletic (II)	14	72	233,937	3,249	-256
South Atlantic (II)	8	39	125,965	3,230	-345
Minnesota Intercollegiate (III)	9	43	129,785	3,018	142
Ohio Athletic (III)	10	56	150,072	2,680	-149
Great Northwest (II)	4	21	53,011	2,524	382
Old Dominion Athletic (III)	7	38	95,498	2,513	-370
American Southwest (III)	10	50	121,478	2,430	9
Northwest (III)	6	26	61,839	2,378	37
Wisconsin Intercollegiate (III)	8	44	104,456	2,374	-264
Rocky Mountain (II)	9	48	112,707	2,348	-21
New England Small College (III)	10	39	89,069	2,284	35
Michigan Intercollegiate (III)	7	33	74,056	2,244	272
USA South (III)	8	40	87,293	2,182	229
Middle Atlantic (III)	11	58	126,005	2,173	-100
Iowa Intercollegiate (III)	9	45	94,990	2,111	-62
Empire 8 (III)	7	38	72,038	1,896	228
Southern Collegiate Athletic (III)	7	35	65,777	1,879	475
Centennial (III)	7	33	61,842	1,874	183
Presidents' Athletic# (III)	7	37	68,135	1,841	-220
Northern Sun (II)	8	38	68,453	1,801	74
North Coast (III)	10	52	92,685	1,782	-372
New Jersey Athletic (III)	7	35	61,508	1,757	-324
College Conf. of Ill. & Wis. (III)	8	43	74,060	1,722	-84
Northeast-10 (II)	10	51	86,518	1,696	202
Liberty League (III)	8	40	67,498	1,687	-90
West Virginia Intercollegiate (II)	9	47	77,876	1,657	6
Great Lakes Intercollegiate# (II)	5	26	42,409	1,631	1,631
Heartland (III)	7	33	53,320	1,616	85
University Athletic (III)	4	18	28,286	1,571	259
Atlantic Central (III)	5	26	39,995	1,538	280
Div. II Independents#	4	19	27,369	1,440	-2,021
Midwest Intercollegiate (III)	10	52	66,163	1,272	0
Southern California Intercollegiate (III)	7	32	34,050	1,064	-6
Div. III Independents#	10	44	44,403	1,009	-427
New England Football (III)	14	66	61,222	928	-24
Illini-Badger (III)	8	38	25,848	680	112
Upper Midwest (III)	6	27	17,360	643	-65

#Did not have the same lineup as 2004. $New conference. +The figures used for comparison reflect changes in conference and division lineups to provide parallel, valid comparisons.

Annual Team Attendance Leaders

Annual Leading Division I-A Teams in Per-Game Home Attendance

Year/Teams	G	Attendance	Avg.
1949			
Michigan	6	563,363	93,894
Ohio St.	5	382,146	76,429
SMU	8	484,000	60,500
1950			
Michigan	6	493,924	82,321
Ohio St.	5	368,021	73,604
SMU	5	309,000	61,800
1951			
Ohio St.	6	455,737	75,956
Michigan	6	445,635	74,273
Illinois	4	237,035	59,259
1952			
Ohio St.	6	453,911	75,652
Michigan	6	395,907	65,985
Texas	#5	311,160	62,232
1953			
Ohio St.	5	397,998	79,600
Southern California	6	413,617	68,936
Michigan	6	353,860	58,977
1954			
Ohio St.	6	479,840	79,973
Michigan	6	409,454	68,242
UCLA	5	318,371	63,674
1955			
Michigan	7	544,838	77,834
Ohio St.	7	493,178	70,454
Southern California	7	467,085	66,726
1956			
Ohio St.	6	494,575	82,429
Michigan	7	566,145	80,878
Minnesota	6	375,407	62,568
1957			
Michigan	6	504,954	84,159
Ohio St.	6	484,118	80,686
Minnesota	5	319,942	63,988
1958			
Ohio St.	6	499,352	82,225
Michigan	6	405,115	67,519
LSU	5	296,576	59,315
1959			
Ohio St.	6	495,536	82,589
Michigan	6	456,385	76,064
LSU	7	408,727	58,390
1960			
Ohio St.	5	413,583	82,717
Michigan St.	4	274,367	68,592
Michigan	6	374,682	62,447
1961			
Ohio St.	5	414,712	82,942
Michigan	7	514,924	73,561
LSU	6	381,409	63,651
1962			
Ohio St.	6	497,644	82,941
Michigan St.	4	272,568	68,142
LSU	6	397,701	66,284
1963			
Ohio St.	5	416,023	83,205
LSU	6	396,846	66,141
Michigan St.	5	326,597	65,319
1964			
Ohio St.	7	583,740	83,391
Michigan St.	4	284,933	71,233
Michigan	6	388,829	64,805
1965			
Ohio St.	5	416,282	83,256
Michigan	6	480,487	80,081
Michigan St.	5	346,296	69,259
1966			
Ohio St.	6	488,399	81,400
Michigan St.	6	426,750	71,125
Michigan	6	413,599	68,933
1967			
Ohio St.	5	383,502	76,700
Michigan	6	447,289	74,548
Michigan St.	6	411,916	68,653
1968			
Ohio St.	6	482,564	80,427
Southern California	5	354,945	70,989
Michigan St.	6	414,177	69,030
1969			
Ohio St.	5	431,175	86,235
Michigan	6	428,780	71,463
Michigan St.	5	352,123	70,425
1970			
Ohio St.	5	432,451	86,490
Michigan	6	476,164	79,361
Purdue	5	340,090	68,018
1971			
Ohio St.	6	506,699	84,450
Michigan	7	564,376	80,625
Wisconsin	6	408,885	68,148

Year/Teams	G	Attendance	Avg.
1972			
Michigan	6	513,398	85,566
Ohio St.	6	509,420	84,903
Nebraska	6	456,859	76,143
1973			
Ohio St.	6	523,369	87,228
Michigan	7	595,171	85,024
Nebraska	6	456,726	76,121
1974			
Michigan	6	562,105	93,684
Ohio St.	6	525,314	87,552
Nebraska	7	534,388	76,341
1975			
Michigan	7	689,146	98,449
Ohio St.	6	527,141	87,856
Nebraska	7	533,368	76,195
1976			
Michigan	7	722,113	103,159
Ohio St.	6	526,216	87,702
Tennessee	7	564,922	80,703
1977			
Michigan	7	729,418	104,203
Ohio St.	6	525,535	87,589
Tennessee	7	582,979	83,283
1978			
Michigan	6	629,690	104,948
Ohio St.	7	614,881	87,840
Tennessee	†8	627,381	78,422
1979			
Michigan	7	730,315	104,331
Ohio St.	7	611,794	87,399
Tennessee	6	512,139	85,357
1980			
Michigan	6	625,750	104,292
Tennessee	†8	709,193	88,649
Ohio St.	7	615,476	87,925
1981			
Michigan	6	632,990	105,498
Tennessee	6	558,996	93,166
Ohio St.	6	521,760	86,960
1982			
Michigan	6	631,743	105,291
Tennessee	6	561,102	93,517
Ohio St.	7	623,152	89,022
1983			
Michigan	6	626,916	104,486
Ohio St.	6	534,110	89,018
Tennessee	†8	679,420	84,928
1984			
Michigan	7	726,734	103,819
Tennessee	7	654,602	93,515
Ohio St.	6	536,691	89,449
1985			
Michigan	6	633,530	105,588
Tennessee	7	658,690	94,099
Ohio St.	6	535,284	89,214
1986			
Michigan	6	631,261	105,210
Tennessee	7	643,317	91,902
Ohio St.	6	536,210	89,368
1987			
Michigan	7	731,281	104,469
Tennessee	‡8	705,434	88,179
Ohio St.	6	511,772	85,295
1988			
Michigan	6	628,807	104,801
Tennessee	6	551,677	91,946
Ohio St.	6	516,972	86,162
1989			
Michigan	6	632,136	105,356
Tennessee	6	563,502	93,917
Ohio St.	6	511,812	85,302
1990			
Michigan	6	627,046	104,508
Tennessee	7	666,540	95,220
Ohio St.	6	536,297	89,383
1991			
Michigan	6	632,024	105,337
Tennessee	6	578,389	96,398
Penn St.	6	575,077	95,846
1992			
Michigan	6	635,201	105,867
Tennessee	6	575,544	95,924
Penn St.	6	569,195	94,866
1993			
Michigan	7	739,620	105,660
Tennessee	7	667,280	95,326
Penn St.	6	564,190	94,032
1994			
Michigan	6	637,300	106,217
Penn St.	6	577,731	96,289
Tennessee	6	573,821	95,637
1995			
Michigan	7	726,368	103,767
Tennessee	7	662,857	94,694
Penn St.	6	561,546	93,591
1996			
Michigan	6	635,589	105,932
Tennessee	6	632,509	105,418
Penn St.	6	577,001	96,167
1997			
Tennessee	6	639,227	106,538
Michigan	7	745,139	106,448
Penn St.	6	582,517	97,086
1998			
Michigan	6	665,787	110,965
Tennessee	6	641,484	106,914
Penn St.	6	579,190	96,532
1999			
Michigan	6	667,049	*111,175
Tennessee	7	747,870	106,839
Penn St.	7	675,503	96,500
2000			
Michigan	6	664,930	110,822
Tennessee	6	645,567	107,595
Ohio St.	6	586,542	97,757
2001			
Michigan	6	659,447	109,908
Penn St.	6	645,457	107,576
Tennessee	6	641,059	106,843
2002			
Michigan	7	774,033	110,576
Penn St.	8	*857,911	107,239
Tennessee	7	746,936	106,705
2003			
Michigan	7	776,429	110,918
Penn St.	7	739,403	105,629
Tennessee	7	735,269	105,038
2004			
Michigan	6	666,149	111,025
Tennessee	7	746,507	106,644
Ohio St.	6	629,257	104,876
2005			
Michigan	7	776,405	110,915
Tennessee	6	645,558	107,593
Ohio St.	7	735,120	105,017

**Record. #Includes neutral-site game (Oklahoma) at Dallas counted as a home game (75,500). †Includes neutral-site game at Memphis counted as a home game. Attendance: 1978 (40,879), 1980 (50,003), 1983 (20,135). ‡Includes neutral-site game at East Rutherford (54,681).*

Annual Leading Division I-AA Teams in Per-Game Home Attendance

(Min. 5 home games)

Year	Team	Avg.
1978	Southern U.	28,333
1979	Grambling	29,900
1980	Southern U.	29,708
1981	Grambling	30,835
1982	Southern U.	32,265
1983	Jackson St.	29,117
1984	Jackson St.	29,215
1985	Yale	29,347
1986	Jackson St.	25,177
1987	Jackson St.	32,734
1988	Jackson St.	26,500
1989	Jackson St.	32,269
1990	Grambling	30,152
1991	Grambling	27,181
1992	Southern U.	28,906
1993	Jackson St.	28,917
1994	Alcorn St.	26,203
1995	Jackson St.	34,849
1996	Alcorn St.	21,536
1997	Jackson St.	*38,873
1998	South Fla.	27,143
1999	Jackson St.	28,933
2000	Southern U.	27,190
2001	Jackson St.	29,067
2002	Jackson St.	23,691
2003	Yale	23,578
2004	Florida A&M	25,609
2005	Montana	22,479

**Record.*

Annual Leading Division II Teams in Per-Game Home Attendance

(Min. 5 home games)

Year	Team	Avg.
1958	Southern Miss.	11,998
1959	Southern Miss.	13,964
1960	Florida A&M	12,083
1961	Akron	12,988
1962	Mississippi Col.	13,125
1963	San Diego St.	14,200
1964	Southern U.	12,633
1965	San Diego St.	15,227
1966	San Diego St.	15,972
1967	San Diego St.	*41,030
1968	San Diego St.	36,969
1969	Grambling	27,680
1970	Tampa	24,204
1971	Grambling	29,341
1972	Grambling	22,663
1973	Morgan St.	22,371
1974	Southern U.	33,563
1975	Texas Southern	22,800
1976	Southern U.	25,864
1977	Florida A&M	21,376
1978	Delaware	18,981
1979	Delaware	19,644
1980	Alabama A&M	15,820
1981	Norfolk St.	19,750
1982	Norfolk St.	16,183
1983	Norfolk St.	15,417
1984	Norfolk St.	18,500
1985	Norfolk St.	18,430
1986	Norfolk St.	13,836
1987	North Dakota St.	14,120
1988	UCF	21,905
1989	North Dakota St.	16,833
1990	Norfolk St.	14,904
1991	Norfolk St.	16,779
1992	Norfolk St.	14,196
1993	Norfolk St.	15,346
1994	Clark Atlanta	20,223
1995	Norfolk St.	16,593
1996	Norfolk St.	15,676
1997	North Dakota St.	12,512
1998	Tuskegee	13,269
1999	Tuskegee	13,336
2000	North Dakota St.	12,723
2001	Tuskegee	12,957
2002	Tuskegee	11,851
2003	North Dakota St.	11,567
2004	North Dakota St.	13,269
2005	West Tex. A&M	13,089

**Record.*

Annual Leading Division III Teams in Per-Game Home Attendance

(Min. 5 home games)

Year	Team	Avg.
1974	Albany St. (Ga.)	9,380
1975	Wittenberg	7,000
1976	Morehouse	11,600
1977	Dayton	10,315
1978	Dayton	9,827

Year	Team	Avg.
1979	UCF	11,240
1980	UCF	10,450
1981	Dayton	10,025
1982	Dayton	7,906
1983	Dayton	6,542
1984	Dayton	8,332
1985	Villanova	11,740
1986	Villanova	*11,883
1987	Trinity (Conn.)	6,254
1988	St. John's (Minn.)	5,788
1989	Dayton	5,962
1990	Dayton	6,185
1991	Dayton	7,657
1992	Dayton	6,098
1993	St. John's (Minn.)	6,655
1994	Hampden-Sydney	6,614
1995	St. John's (Minn.)	6,574
1996	St. John's (Minn.)	6,834
1997	Emory & Henry	5,853
1998	St. John's (Minn.)	6,562
1999	Mount Union	5,743
2000	Emory & Henry	6,263
2001	St. John's (Minn.)	6,674
2002	St. John's (Minn.)	5,717
2003	St. John's (Minn.)	6,496
2004	St. John's (Minn.)	7,819
2005	St. John's (Minn.)	7,925

**Record.*

2005 Statistical Leaders

2005 Division I-A Individual Leaders 422
2005 Division I-A Team Statistics 444
2005 Division I-AA Individual Leaders 468
2005 Division I-AA Team Statistics.. 490

2005 Division I-A Individual Leaders

(Players must have played in a minimum of 75 percent of team's games; *Team was a Division I-A provisional member in 2005)

Rushing

Rank, Player	Pos	Cl.	G	Att.	Net	TD	Avg.	Yds/Gm
1. DeAngelo Williams, Memphis	RB	SR	11	310	1,964	18	6.34	178.55
2. Garrett Wolfe, Northern Ill.	RB	JR	9	242	1,580	16	6.53	175.56
3. Jerome Harrison, Washington St.	RB	SR	11	308	1,900	16	6.17	172.73
4. Reggie Bush, Southern California	RB	JR	13	200	1,740	16	8.70	133.85
5. Laurence Maroney, Minnesota	RB	JR	11	281	1,464	10	5.21	133.09
6. Brian Calhoun, Wisconsin	RB	JR	13	348	1,636	22	4.70	125.85
7. Marshawn Lynch, California	RB	SO	10	196	1,246	10	6.36	124.60
8. Tyrell Sutton, Northwestern	RB	FR	12	250	1,474	16	5.90	122.83
9. Yvenson Bernard, Oregon St.	RB	SO	11	299	1,321	13	4.42	120.09
10. DonTrell Moore, New Mexico	RB	SR	11	275	1,298	14	4.72	118.00
11. B.J. Mitchell, Nevada	RB	SR	12	261	1,399	12	5.36	116.58
12. Andre Hall, South Fla.	RB	SR	12	270	1,374	13	5.09	114.50
13. Michael Bush, Louisville	RB	JR	10	205	1,143	23	5.58	114.30
14. Steve Slaton, West Virginia	RB	FR	10	205	1,128	17	5.50	112.80
15. Chris Barclay, Wake Forest	RB	SR	10	218	1,127	10	5.17	112.70
16. Trovon Riley, Western Mich.	RB	SR	9	220	1,004	6	4.56	111.56
17. Albert Young, Iowa	RB	SO	12	249	1,334	8	5.36	111.17
18. Antonio Pittman, Ohio St.	RB	SO	12	243	1,331	7	5.48	110.92
19. Brad Smith, Missouri	QB	SR	12	229	1,301	16	5.68	108.42
20. Trinity Dawson, Toledo	RB	SR	12	232	1,294	5	5.58	107.83
21. Kenny Irons, Auburn	RB	JR	12	256	1,293	13	5.05	107.75
22. Kyle Bell, Colorado St.	RB	SO	12	276	1,288	10	4.67	107.33
23. Brandon Murphy, Miami (Ohio)	RB	SO	10	226	1,070	9	4.73	107.00
24. Antonio Warren, Arkansas St.	RB	SR	10	173	1,066	6	6.16	106.60
25. Patrick Cobbs, North Texas	RB	SR	11	231	1,154	6	5.00	104.91
26. Kalvin McRae, Ohio	RB	SO	11	209	1,153	7	5.52	104.82
27. Ken Darby, Alabama	RB	JR	12	239	1,242	3	5.20	103.50
28. Jerious Norwood, Mississippi St.	RB	SR	11	191	1,136	6	5.95	103.27
29. Carlton Jones, Army	RB	SR	10	269	1,024	6	3.81	102.40
30. Quinton Ganther, Utah	RB	SR	11	205	1,120	7	5.46	101.82
31. Darren McFadden, Arkansas	TB	FR	11	176	1,113	11	6.32	101.18
32. Wendell Mathis, Fresno St.	RB	SR	13	248	1,313	15	5.29	101.00
33. Adrian Peterson, Oklahoma	RB	SO	11	220	1,108	14	5.04	100.73
34. LenDale White, Southern California	RB	JR	13	197	1,302	24	6.61	100.15
35. Darius Walker, Notre Dame	RB	SO	12	253	1,196	9	4.73	99.67
36. Ontario Sneed, Central Mich.	RB	FR	11	220	1,065	8	4.84	96.82
37. Tyrell Fenroy, La.-Lafayette	RB	SR	11	179	1,053	12	5.88	95.73
38. Rafael Little, Kentucky	RB	SO	11	197	1,045	9	5.30	95.00
39. Brett Biggs, Akron	RB	SR	13	284	1,230	10	4.33	94.62
40. Gary Russell, Minnesota	RB	SO	12	186	1,130	18	6.08	94.17
41. Curtis Brown, Brigham Young	RB	JR	12	210	1,123	14	5.35	93.58
42. Ray Rice, Rutgers	RB	FR	12	195	1,120	5	5.74	93.33
43. Ahmad Bradshaw, Marshall	RB	SO	11	214	997	9	4.66	90.64
44. Kevin Smith, UCF	TB	FR	13	249	1,178	9	4.73	90.62
45. Mike Hamilton, Oklahoma St.	RB	SO	11	193	961	1	4.98	87.36
46. Tony Hunt, Penn St.	RB	JR	12	174	1,047	6	6.02	87.25
47. Mike Bell, Arizona	RB	SR	11	200	952	5	4.76	86.55
48. Ryan Gilbert, Houston	RB	SR	12	170	1,037	9	6.10	86.42
49. P.J. Daniels, Georgia Tech	RB	SR	11	198	930	3	4.70	84.55
50. Justin Forsett, California	RB	SO	12	132	999	6	7.57	83.25
51. Lance Ball, Maryland	RB	SO	11	189	903	6	4.78	82.09
52. Quinton Smith, Rice	RB	JR	11	140	902	5	6.44	82.00
53. Damien Rhodes, Syracuse	RB	SR	11	219	900	7	4.11	81.82
54. Vince Young, Texas	QB	JR	13	155	1,050	12	6.77	80.77
55. Courtney Lewis, Texas A&M	RB	JR	9	109	723	7	6.63	80.33
56. Arian Foster, Tennessee	RB	FR	11	183	879	5	4.80	79.91
56. James Davis, Clemson	RB	FR	11	165	879	9	5.33	79.91
58. Pat White, West Virginia	QB	FR	12	131	952	7	7.27	79.33
59. Wynel Seldon, Wyoming	RB	FR	11	187	871	11	4.66	79.18
60. Umar Ferguson, Temple	RB	SR	9	191	701	5	3.67	77.89
61. DeMyron Martin, SMU	RB	FR	11	185	854	7	4.62	77.64
62. Maurice Drew, UCLA	RB	JR	12	186	914	13	4.91	76.17
63. Robert Merrill, TCU	RB	JR	12	187	911	10	4.87	75.92
64. Lynell Hamilton, San Diego St.	RB	SO	11	190	819	9	4.31	74.45
65. Javon Ringer, Michigan St.	RB	FR	11	122	817	5	6.70	74.27
66. Cory Ross, Nebraska	RB	SR	12	225	882	5	3.92	73.50
67. Lamar Owens, Navy	QB	SR	12	213	880	11	4.13	73.33
68. Taurean Henderson, Texas Tech	RB	SR	12	148	872	17	5.89	72.67
69. Keegan Herring, Arizona St.	TB	FR	12	158	870	6	5.51	72.50
70. Marcus Thomas, UTEP	RB	SO	11	149	791	5	5.31	71.91
71. Justine Buries, New Mexico St.	RB	SO	11	187	779	5	4.17	70.82
72. Thomas Clayton, Kansas St.	RB	JR	9	137	637	4	4.65	70.78
73. Joseph Addai, LSU	RB	SR	13	187	911	9	4.87	70.08
74. Shermar Bracey, Arkansas St.	RB	SR	10	107	699	5	6.53	69.90
75. Jerod Void, Purdue	RB	SR	10	130	696	10	5.35	69.60

Rank, Player	Pos	Cl.	G	Att.	Net	TD	Avg.	Yds/Gm
76. Aaron Brown, TCU	RB	FR	11	128	758	6	5.92	68.91
77. Mico McSwain, Mississippi	RB	FR	9	124	612	3	4.94	68.00
78. Jamaal Charles, Texas	RB	FR	13	119	878	11	7.38	67.54
79. Chris Taylor, Indiana	RB	SR	11	156	740	4	4.74	67.27
80. L.V. Whitworth, Boston College	RB	SO	12	189	807	5	4.27	67.25
81. Michael Robinson, Penn St.	QB	SR	12	163	806	11	4.94	67.17
82. Andre Brown, North Carolina St.	RB	FR	10	129	667	6	5.17	66.70
83. Reggie McNeal, Texas A&M	QB	SR	10	96	664	3	6.92	66.40
84. Hugh Charles, Colorado	RB	SO	13	189	858	6	4.54	66.00
85. Eugene Gross, Middle Tenn.	RB	JR	11	182	724	13	3.98	65.82
86. Uril Parrish, Tulsa	RB	SR	12	179	787	9	4.40	65.58
87. Jon Cornish, Kansas	RB	JR	12	134	780	9	5.82	65.00
88. Shaun Carney, Air Force	QB	SO	11	170	710	11	4.18	64.55
89. Yonus Davis, San Jose St.	RB	SO	10	95	638	4	6.72	63.80
90. Cedric Humes, Virginia Tech	RB	SR	12	162	752	11	4.64	62.67
91. Chris Johnson, East Caro.	RB	SO	11	176	684	6	3.89	62.18
92. Micah Andrews, Wake Forest	RB	SO	10	110	621	1	5.65	62.10
93. Terrence Whitehead, Oregon	RB	SR	11	156	679	4	4.35	61.73
94. Brian Leonard, Rutgers	RB	JR	12	173	740	11	4.28	61.67
95. B.J. Lane, Bowling Green	RB	SR	11	139	677	10	4.87	61.55
96. Thomas Brown, Georgia	RB	SO	12	147	736	4	5.01	61.33
97. Erick Jackson, UNLV	RB	JR	11	174	673	6	3.87	61.18
98. Mark Dillard, Louisiana Tech	RB	SO	11	155	672	8	4.34	61.09
99. Adam Ballard, Navy	RB	SO	11	109	668	6	6.13	60.73
100. Stevie Hicks Jr., Iowa St.	RB	JR	9	149	545	4	3.66	60.56

Passing Efficiency

Rank, Player	Pos	Cl.	G	Att	Comp	CPct	Int	IPct	Yds	Yds/Att	TD	TDPct	Rating
1. Rudy Carpenter, Arizona St.	QB	SO	9	228	156	68.42	2	.88	2,273	9.97	17	7.46	175.0
2. Brian Brohm, Louisville	QB	SO	10	301	207	68.77	5	1.66	2,883	9.58	19	6.31	166.7
3. Vince Young, Texas	QB	JR	13	325	212	65.23	10	3.08	3,036	9.34	26	8.00	163.9
4. Troy Smith, Ohio St.	QB	SR	11	237	149	62.87	4	1.69	2,282	9.63	16	6.75	162.7
5. Drew Olson, UCLA	QB	SR	12	378	242	64.02	6	1.59	3,198	8.46	34	8.99	161.6
6. Phil Horvath, Northern Ill.	QB	JR	9	238	168	70.59	8	3.36	2,001	8.41	18	7.56	159.4
7. Brady Quinn, Notre Dame	QB	JR	12	450	292	64.89	7	1.56	3,919	8.71	32	7.11	158.4
8. Matt Leinart, Southern California	QB	SR	13	431	283	65.66	8	1.86	3,815	8.85	28	6.50	157.7
9. Colt Brennan, Hawaii	QB	SO	12	515	350	67.96	13	2.52	4,301	8.35	35	6.80	155.5
10. Drew Stanton, Michigan St.	QB	JR	11	354	236	66.67	12	3.39	3,077	8.69	22	6.21	153.4
11. Brian Johnson, Utah	QB	SO	10	330	210	63.64	7	2.12	2,892	8.76	18	5.45	151.0
12. Omar Jacobs, Bowling Green	QB	JR	9	321	195	60.75	7	2.18	2,590	8.07	26	8.10	150.9
13. John Stocco, Wisconsin	QB	JR	13	328	197	60.06	9	2.74	2,920	8.90	21	6.40	150.5
14. Justin Holland, Colorado St.	QB	SR	12	369	235	63.69	15	4.07	3,185	8.63	23	6.23	148.6
15. Cody Hodges, Texas Tech	QB	SR	12	531	353	66.48	12	2.26	4,238	7.98	31	5.84	148.3
16. D.J. Shockley, Georgia	QB	SR	12	310	173	55.81	5	1.61	2,588	8.35	24	7.74	148.3
17. Ryan Hart, Rutgers	QB	SR	10	255	155	60.78	8	3.14	2,135	8.37	18	7.06	148.1
18. Paul Pinegar, Fresno St.	QB	SR	13	416	265	63.70	15	3.61	3,335	8.02	30	7.21	147.6
19. Bruce Gradkowski, Toledo	QB	SR	11	332	207	62.35	12	3.61	2,469	7.44	29	8.73	146.4
20. Drew Tate, Iowa	QB	JR	12	352	219	62.22	7	1.99	2,828	8.03	22	6.25	146.4
21. Bryan Cupito, Minnesota	QB	JR	11	297	176	59.26	9	3.03	2,530	8.52	19	6.40	145.9
22. Darrell Hackney, UAB	QB	SR	11	386	242	62.69	12	3.11	3,180	8.24	22	5.70	144.5
23. Marcus Vick, Virginia Tech	QB	JR	13	289	177	61.25	10	3.46	2,393	8.28	17	5.88	143.3
24. Paul Smith, Tulsa	QB	SO	13	364	227	62.36	6	1.65	2,835	7.79	20	5.49	142.6
25. Jordan Palmer, UTEP	QB	JR	12	434	258	59.45	19	4.38	3,503	8.07	29	6.68	140.5
26. Alex Brink, Washington St.	QB	SO	11	358	205	57.26	13	3.63	2,891	8.08	24	6.70	140.0
27. Steven Moffett, UCF	QB	JR	13	375	223	59.47	9	2.40	2,925	7.80	22	5.87	139.5
28. Trent Edwards, Stanford	QB	SR	11	268	168	62.69	7	2.61	1,934	7.22	17	6.34	139.0
29. Bret Meyer, Iowa St.	QB	SO	12	368	227	61.68	10	2.72	2,876	7.82	19	5.16	138.9
30. Jeff Rowe, Nevada	QB	SR	12	389	241	61.95	10	2.57	2,925	7.52	21	5.40	137.8
31. Jeff Ballard, TCU	QB	JR	9	232	139	59.91	7	3.02	1,801	7.76	13	5.60	137.6
32. John Beck, Brigham Young	QB	JR	12	513	331	64.52	13	2.53	3,709	7.23	27	5.26	137.6
33. Kyle Wright, Miami (Fla.)	QB	SO	12	307	180	58.63	10	3.26	2,403	7.83	18	5.86	137.2
34. Chris Leak, Florida	QB	JR	12	374	235	62.83	6	1.60	2,639	7.06	20	5.35	136.5
35. JaMarcus Russell, LSU	QB	JR	12	310	187	60.32	9	2.90	2,434	7.85	15	4.84	136.4
36. Matt Ryan, Boston College	QB	SO	10	195	121	62.05	5	2.56	1,514	7.76	8	4.10	135.7
37. Brett Basanez, Northwestern	QB	SR	12	497	314	63.18	8	1.61	3,622	7.29	21	4.23	135.1
38. Kole McKamey, New Mexico	QB	JR	9	231	144	62.34	9	3.90	1,682	7.28	13	5.63	134.3
39. Charlie Whitehurst, Clemson	QB	SR	11	340	229	67.35	10	2.94	2,483	7.30	11	3.24	133.5
40. Kevin Kolb, Houston	QB	JR	12	420	254	60.48	15	3.57	3,258	7.76	19	4.52	133.4
41. Josh Betts, Miami (Ohio)	QB	SR	11	434	248	57.14	13	3.00	3,178	7.32	27	6.22	133.2
42. Brodie Croyle, Alabama	QB	SR	12	339	202	59.59	4	1.18	2,499	7.37	14	4.13	132.8
43. Sam Hollenbach, Maryland	QB	JR	11	315	192	60.95	15	4.76	2,539	8.06	13	4.13	132.8
44. Brandon Cox, Auburn	QB	SO	11	306	177	57.84	8	2.61	2,324	7.59	15	4.90	132.6
45. James Pinkney, East Caro.	QB	JR	11	366	222	60.66	8	2.19	2,773	7.58	14	3.83	132.5
46. Blake Mitchell, South Carolina	QB	SO	11	315	186	59.05	12	3.81	2,370	7.52	17	5.40	132.4
47. Kevin O'Connell, San Diego St.	QB	SO	12	375	233	62.13	12	3.20	2,663	7.10	19	5.07	132.1
48. Joey Lynch, Ball St.	QB	SR	11	314	198	63.06	7	2.23	1,982	6.31	18	5.73	130.5
49. Jared Zabransky, Boise St.	QB	JR	13	342	202	59.06	16	4.68	2,562	7.49	18	5.26	130.0
50. Chad Henne, Michigan	QB	SO	12	382	223	58.38	8	2.09	2,526	6.61	23	6.02	129.6
51. Marques Hagans, Virginia	QB	SR	12	343	213	62.10	12	3.50	2,492	7.27	14	4.08	129.6
52. Clint Marks, Middle Tenn.	QB	JR	11	298	197	66.11	7	2.35	2,083	6.99	8	2.68	129.0
53. Dustin Almond, Southern Miss.	QB	SR	12	394	216	54.82	12	3.05	2,860	7.26	23	5.84	129.0

Rank, Player	Pos	Cl.	G	Att	Comp	CPct	Int	IPct	Yds	Yds/Att	TD	TDPct	Rating
54. Isaiah Stanback, Washington	QB	JR	11	264	143	54.17	6	2.27	2,136	8.09	9	3.41	128.8
55. Matt Kubik, Louisiana Tech	QB	SR	11	312	171	54.81	7	2.24	2,202	7.06	18	5.77	128.6
56. Reggie McNeal, Texas A&M	QB	SR	10	265	141	53.21	9	3.40	1,963	7.41	16	6.04	128.6
57. Michael Robinson, Penn St.	QB	SR	12	311	162	52.09	10	3.22	2,350	7.56	17	5.47	127.2
58. Tyler Palko, Pittsburgh	QB	JR	11	341	193	56.60	9	2.64	2,392	7.01	17	4.99	126.7
59. Kent Smith, Central Mich.	QB	SR	11	420	255	60.71	6	1.43	2,799	6.66	16	3.81	126.4
60. Jay Cutler, Vanderbilt	QB	SR	11	462	273	59.09	9	1.95	3,073	6.65	21	4.55	126.1
61. Corey Bramlet, Wyoming	QB	SR	11	359	214	59.61	18	5.01	2,610	7.27	16	4.46	125.4
62. Matt Bohnet, Eastern Mich.	QB	SR	10	351	220	62.68	5	1.42	2,181	6.21	14	3.99	125.2
63. Joel Klatt, Colorado	QB	SR	12	400	241	60.25	8	2.00	2,696	6.74	14	3.50	124.4
64. Nick Noce, Arkansas St.	QB	SR	12	282	156	55.32	10	3.55	2,052	7.28	12	4.26	123.4
65. Matt Moore, Oregon St.	QB	JR	10	355	211	59.44	19	5.35	2,711	7.64	11	3.10	123.1
66. Drew Weatherford, Florida St.	QB	FR	13	469	276	58.85	18	3.84	3,208	6.84	18	3.84	121.3
67. Leon Jackson III, Utah St.	QB	SO	9	229	132	57.64	6	2.62	1,547	6.76	8	3.49	120.7
68. Shawn Bell, Baylor	QB	JR	10	320	190	59.38	6	1.88	1,964	6.14	12	3.75	119.6
69. Rick Clausen, Tennessee	QB	SR	9	209	120	57.42	6	2.87	1,441	6.89	6	2.87	119.1
70. Blake Powers, Indiana	QB	SO	11	376	212	56.38	16	4.26	2,305	6.13	22	5.85	118.7
71. Luke Getsy, Akron	QB	JR	13	525	278	52.95	12	2.29	3,455	6.58	23	4.38	118.1
72. Steven Wichman, Idaho	QB	JR	11	401	226	56.36	18	4.49	2,746	6.85	15	3.74	117.2
73. Zac Taylor, Nebraska	QB	JR	12	430	237	55.12	12	2.79	2,653	6.17	19	4.42	115.9
74. Andre Woodson, Kentucky	QB	SO	11	253	146	57.71	6	2.37	1,644	6.50	6	2.37	115.4
75. Tim Brasic, Illinois	QB	JR	11	337	206	61.13	11	3.26	1,979	5.87	11	3.26	114.7
76. Royal Gill, New Mexico St.	QB	JR	10	328	195	59.45	9	2.74	1,930	5.88	11	3.35	114.5
77. Brad Smith, Missouri	QB	SR	12	399	237	59.40	9	2.26	2,304	5.77	13	3.26	114.1
78. Joe Ayoob, California	QB	JR	11	254	125	49.21	14	5.51	1,707	6.72	15	5.91	114.1
79. Rhett Bomar, Oklahoma	QB	SO	12	308	167	54.22	10	3.25	2,018	6.55	10	3.25	113.5
80. Marcus Stone, North Carolina St.	QB	SO	9	154	75	48.70	6	3.90	1,015	6.59	8	5.19	113.4
81. Jerad Romo, SMU	QB	SR	11	281	154	54.80	7	2.49	1,768	6.29	9	3.20	113.2
82. Zac Dahman, Army	QB	SR	11	299	168	56.19	13	4.35	1,864	6.23	11	3.68	112.0
83. Matt Baker, North Carolina	QB	SR	11	346	180	52.02	11	3.18	2,345	6.78	9	2.60	111.2
84. Dustin Grutza, Cincinnati	QB	FR	11	300	168	56.00	11	3.67	1,799	6.00	11	3.67	111.1
85. Lester Ricard, Tulane	QB	JR	10	323	166	51.39	12	3.72	1,932	5.98	16	4.95	110.6
86. Steven Jyles, La.-Monroe	QB	SR	11	379	209	55.15	10	2.64	2,235	5.90	12	3.17	109.9
87. Drew Willy, Buffalo	QB	FR	10	246	149	60.57	12	4.88	1,481	6.02	6	2.44	109.4
88. Micheal Spurlock, Mississippi	QB	SR	11	267	142	53.18	9	3.37	1,703	6.38	7	2.62	108.7
89. Adam Tafralis, San Jose St.	QB	SO	11	286	142	49.65	10	3.50	1,810	6.33	11	3.85	108.5
90. Omarr Conner, Mississippi St.	QB	JR	11	167	86	51.50	5	2.99	903	5.41	8	4.79	106.7
91. Allan Evridge, Kansas St.	QB	FR	9	213	102	47.89	7	3.29	1,365	6.41	6	2.82	104.4
92. Michael Machen, Kent St.	QB	SO	10	365	200	54.79	18	4.93	2,078	5.69	11	3.01	102.7
93. Brian Luke, Kansas	QB	SR	9	171	87	50.88	8	4.68	967	5.65	6	3.51	100.6
94. Bernard Morris, Marshall	QB	SO	9	216	114	52.78	6	2.78	1,121	5.19	6	2.78	100.0
95. Reggie Ball, Georgia Tech	QB	JR	11	379	182	48.02	12	3.17	2,165	5.71	11	2.90	99.3
96. Curtis Painter, Purdue	QB	FR	9	170	89	52.35	5	2.94	932	5.48	3	1.76	98.3
97. Joey Vincent, New Mexico St.	QB	JR	12	215	113	52.56	12	5.58	1,219	5.67	6	2.79	98.2
98. Pat Julmiste, South Fla.	QB	JR	12	252	124	49.21	11	4.37	1,489	5.91	6	2.38	98.0
99. Zack Asack, Duke	QB	FR	9	180	90	50.00	8	4.44	966	5.37	5	2.78	95.4
100. Perry Patterson, Syracuse	QB	JR	11	273	130	47.62	11	4.03	1,504	5.51	6	2.20	93.1
* Josh Padrick, Florida Int'l	QB	SR	11	366	221	60.38	11	3.01	2,461	6.72	13	3.55	122.6
* Danny Embick, Fla. Atlantic	QB	SR	9	225	120	53.33	10	4.44	1,531	6.80	11	4.89	117.7

Total Offense

Rank, Player	Pos	Cl.	G	Rush	Gn	Loss	Net	Patt	Pyds	Plays	Total Yds	Yds/ Pl	Yds/ Gm
1. Colt Brennan, Hawaii	QB	SO	12	99	371	217	154	515	4,301	614	4,455	7.26	371.3
2. Cody Hodges, Texas Tech	QB	SR	12	109	496	305	191	531	4,238	640	4,429	6.92	369.1
3. Brett Basanez, Northwestern	QB	SR	12	113	550	127	423	497	3,622	610	4,045	6.63	337.1
4. Brian Johnson, Utah	QB	SO	10	152	690	212	478	330	2,892	482	3,370	6.99	337.0
5. Brady Quinn, Notre Dame	QB	JR	12	70	245	155	90	450	3,919	520	4,009	7.71	334.1
6. Vince Young, Texas	QB	JR	13	155	1,186	136	1,050	325	3,036	480	4,086	8.51	314.3
7. John Beck, Brigham Young	QB	JR	12	73	242	181	61	513	3,709	586	3,770	6.43	314.2
8. Drew Stanton, Michigan St.	QB	JR	11	121	520	182	338	354	3,077	475	3,415	7.19	310.5
9. Brad Smith, Missouri	QB	SR	12	229	1,457	156	1,301	399	2,304	628	3,605	5.74	300.4
10. Jay Cutler, Vanderbilt	QB	SR	11	106	443	228	215	462	3,073	568	3,288	5.79	298.9
11. Darrell Hackney, UAB	QB	SR	11	51	187	82	105	386	3,180	437	3,285	7.52	298.6
12. Matt Leinart, Southern California	QB	SR	13	51	157	121	36	431	3,815	482	3,851	7.99	296.2
13. Kent Smith, Central Mich.	QB	SR	11	157	684	241	443	420	2,799	577	3,242	5.62	294.7
14. Omar Jacobs, Bowling Green	QB	JR	9	40	154	92	62	321	2,590	361	2,652	7.35	294.7
15. Kevin Kolb, Houston	QB	JR	12	104	421	221	200	420	3,258	524	3,458	6.60	288.2
16. Jordan Palmer, UTEP	QB	JR	12	56	152	202	-50	434	3,503	490	3,453	7.05	287.8
17. Brian Brohm, Louisville	QB	SO	10	41	96	132	-36	301	2,883	342	2,847	8.32	284.7
18. Josh Betts, Miami (Ohio)	QB	SR	11	44	104	165	-61	434	3,178	478	3,117	6.52	283.4
19. Alex Brink, Washington St.	QB	SO	11	56	244	138	106	358	2,891	414	2,997	7.24	272.5
20. James Pinkney, East Caro.	QB	JR	11	95	378	185	193	366	2,773	461	2,966	6.43	269.6
21. Jeff Rowe, Nevada	QB	SR	12	119	470	226	244	389	2,925	508	3,169	6.24	264.1
22. Luke Getsy, Akron	QB	JR	13	56	130	159	-29	525	3,455	581	3,426	5.90	263.5
23. Michael Robinson, Penn St.	QB	SR	12	163	932	126	806	311	2,350	474	3,156	6.66	263.0
23. Troy Smith, Ohio St.	QB	SR	11	136	722	111	611	237	2,282	373	2,893	7.76	263.0
25. Reggie McNeal, Texas A&M	QB	SR	10	96	780	116	664	265	1,963	361	2,627	7.28	262.7
26. Drew Olson, UCLA	QB	SR	12	50	100	148	-48	378	3,198	428	3,150	7.36	262.5
27. Matt Moore, Oregon St.	QB	JR	10	61	99	199	-100	355	2,711	416	2,611	6.28	261.1
28. Paul Pinegar, Fresno St.	QB	SR	13	46	169	110	59	416	3,335	462	3,394	7.35	261.1
29. Kevin O'Connell, San Diego St.	QB	SO	12	140	647	245	402	375	2,663	515	3,065	5.95	255.4
30. Rudy Carpenter, Arizona St.	QB	SO	9	42	116	125	-9	228	2,273	270	2,264	8.39	251.6

Rank, Player	Pos	Cl.	G	Rush	Gn	Loss	Net	Patt	Pyds	Plays	Total Yds	Yds/ Pl	Yds/ Gm
31. Justin Holland, Colorado St.	QB	SR	12	37	25	199	-174	369	3,185	406	3,011	7.42	250.9
32. Bruce Gradkowski, Toledo	QB	SR	11	61	366	75	291	332	2,469	393	2,760	7.02	250.9
33. Bret Meyer, Iowa St.	QB	SO	12	133	410	287	123	368	2,876	501	2,999	5.99	249.9
34. Corey Bramlet, Wyoming	QB	SR	11	82	277	168	109	359	2,610	441	2,719	6.17	247.2
35. Drew Weatherford, Florida St.	QB	FR	13	67	137	165	-28	469	3,208	536	3,180	5.93	244.6
36. Matt Bohnet, Eastern Mich.	QB	SR	10	78	347	97	250	351	2,181	429	2,431	5.67	243.1
37. Steven Jyles, La.-Monroe	QB	SR	11	139	558	122	436	379	2,235	518	2,671	5.16	242.8
38. D.J. Shockley, Georgia	QB	SR	12	78	427	105	322	310	2,588	388	2,910	7.50	242.5
39. Drew Tate, Iowa	QB	JR	12	44	155	114	41	352	2,828	396	2,869	7.24	239.1
40. Paul Smith, Tulsa	QB	SO	13	111	398	140	258	364	2,835	475	3,093	6.51	237.9
41. Kole McKamey, New Mexico	QB	JR	9	119	562	133	429	231	1,682	350	2,111	6.03	234.6
42. Marques Hagans, Virginia	QB	SR	12	115	504	194	310	343	2,492	458	2,802	6.12	233.5
43. Bryan Cupito, Minnesota	QB	JR	11	24	61	31	30	297	2,530	321	2,560	7.98	232.7
44. Steven Moffett, UCF	QB	JR	13	96	401	308	93	375	2,925	471	3,018	6.41	232.2
45. Steven Wichman, Idaho	QB	JR	11	46	29	228	-199	401	2,746	447	2,547	5.70	231.5
46. Reggie Ball, Georgia Tech	QB	JR	11	104	498	117	381	379	2,165	483	2,546	5.27	231.5
47. Dustin Almond, Southern Miss.	QB	SR	12	36	47	144	-97	394	2,860	430	2,763	6.43	230.3
48. Sam Hollenbach, Maryland	QB	JR	11	72	214	232	-18	315	2,539	387	2,521	6.51	229.2
49. Charlie Whitehurst, Clemson	QB	SR	11	50	181	155	26	340	2,483	390	2,509	6.43	228.1
50. Chris Leak, Florida	QB	JR	12	105	330	249	81	374	2,639	479	2,720	5.68	226.7
51. Isaiah Stanback, Washington	QB	JR	11	100	515	162	353	264	2,136	364	2,489	6.84	226.3
52. Joel Klatt, Colorado	QB	SR	12	54	142	139	3	400	2,696	454	2,699	5.94	224.9
53. Phil Horvath, Northern Ill.	QB	JR	9	34	106	85	21	238	2,001	272	2,022	7.43	224.7
54. John Stocco, Wisconsin	QB	JR	13	86	218	250	-32	328	2,920	414	2,888	6.98	222.2
55. Blake Powers, Indiana	QB	SO	11	100	335	214	121	376	2,305	476	2,426	5.10	220.5
56. Tim Brasic, Illinois	QB	JR	11	151	691	271	420	337	1,979	488	2,399	4.92	218.1
57. Zac Taylor, Nebraska	QB	JR	12	76	237	278	-41	430	2,653	506	2,612	5.16	217.7
58. Jared Zabransky, Boise St.	QB	JR	13	107	462	200	262	342	2,562	449	2,824	6.29	217.2
59. Marcus Vick, Virginia Tech	QB	JR	13	147	642	262	380	289	2,393	436	2,773	6.36	213.3
60. Chad Henne, Michigan	QB	SO	12	54	144	119	25	382	2,526	436	2,551	5.85	212.6
61. Ryan Hart, Rutgers	QB	SR	10	25	57	75	-18	255	2,135	280	2,117	7.56	211.7
62. Jeff Ballard, TCU	QB	JR	10	93	440	126	314	232	1,801	325	2,115	6.51	211.5
63. Matt Kubik, Louisiana Tech	QB	SR	11	53	265	143	122	312	2,202	365	2,324	6.37	211.3
64. Matt Baker, North Carolina	QB	SR	11	79	218	252	-34	346	2,345	425	2,311	5.44	210.1
65. Leon Jackson III, Utah St.	QB	SO	9	136	523	195	328	229	1,547	365	1,875	5.14	208.3
66. Tyler Palko, Pittsburgh	QB	JR	11	70	129	268	-139	341	2,392	411	2,253	5.48	204.8
67. Blake Mitchell, South Carolina	QB	SO	11	45	64	194	-130	315	2,370	360	2,240	6.22	203.6
68. Michael Machen, Kent St.	QB	SO	10	60	150	192	-42	365	2,078	425	2,036	4.79	203.6
69. JaMarcus Russell, LSU	QB	JR	12	61	215	237	-22	310	2,434	371	2,412	6.50	201.0
70. Brandon Cox, Auburn	QB	SO	11	44	61	186	-125	306	2,324	350	2,199	6.28	199.9
71. Brodie Croyle, Alabama	QB	SR	12	64	114	270	-156	339	2,499	403	2,343	5.81	195.3
72. Kyle Wright, Miami (Fla.)	QB	SO	12	64	147	248	-101	307	2,403	371	2,302	6.20	191.8
73. Shaun Carney, Air Force	QB	SO	11	170	832	122	710	148	1,393	318	2,103	6.61	191.2
74. Nick Noce, Arkansas St.	QB	SR	12	125	492	256	236	282	2,052	407	2,288	5.62	190.7
75. Shawn Bell, Baylor	QB	JR	10	39	73	131	-58	320	1,964	359	1,906	5.31	190.6
76. Trent Edwards, Stanford	QB	SR	11	84	356	203	153	268	1,934	352	2,087	5.93	189.7
77. Rhett Bomar, Oklahoma	QB	SO	12	90	393	213	180	308	2,018	398	2,198	5.52	183.2
78. Lester Ricard, Tulane	QB	JR	10	36	71	175	-104	323	1,932	359	1,828	5.09	182.8
79. Lamar Owens, Navy	QB	SR	12	213	1,047	167	880	122	1,299	335	2,179	6.50	181.6
80. DeAngelo Williams, Memphis	RB	SR	11	310	2,052	88	1,964	1	0	311	1,964	6.32	178.5
81. Clint Marks, Middle Tenn.	QB	JR	11	69	106	236	-130	298	2,083	367	1,953	5.32	177.5
82. Royal Gill, New Mexico St.	QB	JR	10	41	48	205	-157	328	1,930	369	1,773	4.80	177.3
83. Jerad Romo, SMU	QB	SR	11	103	360	186	174	281	1,768	384	1,942	5.06	176.5
84. Garrett Wolfe, Northern Ill.	RB	JR	9	242	1,630	50	1,580	0	0	242	1,580	6.53	175.6
85. Allan Evridge, Kansas St.	QB	FR	9	102	414	211	203	213	1,365	315	1,568	4.98	174.2
86. Adam Tafralis, San Jose St.	QB	SO	11	47	184	84	100	286	1,810	333	1,910	5.74	173.6
87. Jerome Harrison, Washington St.	RB	SR	11	308	1,996	96	1,900	0	0	308	1,900	6.17	172.7
88. Joey Lynch, Ball St.	QB	SR	11	86	199	327	-128	314	1,982	400	1,854	4.64	168.5
89. Dustin Grutza, Cincinnati	QB	FR	11	106	300	272	28	300	1,799	406	1,827	4.50	166.1
90. Matt Ryan, Boston College	QB	SO	10	37	136	42	94	195	1,514	232	1,608	6.93	160.8
91. Joe Ayoob, California	QB	JR	11	58	175	117	58	254	1,707	312	1,765	5.66	160.5
92. Zac Dahman, Army	QB	SR	11	43	75	202	-127	299	1,864	342	1,737	5.08	157.9
93. Rick Clausen, Tennessee	QB	SR	9	25	47	77	-30	209	1,441	234	1,411	6.03	156.8
94. Micheal Spurlock, Mississippi	QB	SR	11	51	159	179	-20	267	1,703	318	1,683	5.29	153.0
94. Bernard Morris, Marshall	QB	SO	9	75	356	100	256	216	1,121	291	1,377	4.73	153.0
96. Pat Julmiste, South Fla.	QB	JR	12	126	483	147	336	252	1,489	378	1,825	4.83	152.1
97. Pat White, West Virginia	QB	FR	12	131	1,012	60	952	114	828	245	1,780	7.27	148.3
98. Drew Willy, Buffalo	QB	FR	10	81	234	256	-22	246	1,481	327	1,459	4.46	145.9
99. Jerry Babb, La.-Lafayette	QB	JR	9	65	437	37	400	119	859	184	1,259	6.84	139.9
100. Andre Woodson, Kentucky	QB	SO	11	57	101	234	-133	253	1,644	310	1,511	4.87	137.4
* Josh Padrick, Florida Int'l	QB	SR	11	39	128	116	12	366	2,461	405	2,473	6.11	224.8
* Danny Embick, Fla. Atlantic	QB	SR	9	89	410	182	228	225	1,531	314	1,759	5.60	195.4

Pass Completions Per Game

Rank, Player	Pos	Cl.	G	Att	Comp	Int	CPct	Yds	Yds/ Att	Yds/ Comp	TD	Comp/ Gm
1. Cody Hodges, Texas Tech	QB	SR	12	531	353	12	66.48	4,238	7.98	12.01	31	29.42
2. Colt Brennan, Hawaii	QB	SO	12	515	350	13	67.96	4,301	8.35	12.29	35	29.17
3. John Beck, Brigham Young	QB	JR	12	513	331	13	64.52	3,709	7.23	11.21	27	27.58
4. Brett Basanez, Northwestern	QB	SR	12	497	314	8	63.18	3,622	7.29	11.54	21	26.17
5. Jay Cutler, Vanderbilt	QB	SR	11	462	273	9	59.09	3,073	6.65	11.26	21	24.82
6. Brady Quinn, Notre Dame	QB	JR	12	450	292	7	64.89	3,919	8.71	13.42	32	24.33
7. Kent Smith, Central Mich.	QB	SR	11	420	255	6	60.71	2,799	6.66	10.98	16	23.18
8. Josh Betts, Miami (Ohio)	QB	SR	11	434	248	13	57.14	3,178	7.32	12.81	27	22.55
9. Matt Bohnet, Eastern Mich.	QB	SR	10	351	220	5	62.68	2,181	6.21	9.91	14	22.00
9. Darrell Hackney, UAB	QB	SR	11	386	242	12	62.69	3,180	8.24	13.14	22	22.00
11. Matt Leinart, Southern California	QB	SR	13	431	283	8	65.66	3,815	8.85	13.48	28	21.77
12. Omar Jacobs, Bowling Green	QB	JR	9	321	195	7	60.75	2,590	8.07	13.28	26	21.67
13. Jordan Palmer, UTEP	QB	JR	12	434	258	19	59.45	3,503	8.07	13.58	29	21.50
14. Drew Stanton, Michigan St.	QB	JR	11	354	236	12	66.67	3,077	8.69	13.04	22	21.45
15. Luke Getsy, Akron	QB	JR	13	525	278	12	52.95	3,455	6.58	12.43	23	21.38
16. Drew Weatherford, Florida St.	QB	FR	13	469	276	18	58.85	3,208	6.84	11.62	18	21.23
17. Kevin Kolb, Houston	QB	JR	12	420	254	15	60.48	3,258	7.76	12.83	19	21.17
18. Matt Moore, Oregon St.	QB	JR	10	355	211	19	59.44	2,711	7.64	12.85	11	21.10
19. Brian Johnson, Utah	QB	SO	10	330	210	7	63.64	2,892	8.76	13.77	18	21.00
20. Charlie Whitehurst, Clemson	QB	SR	11	340	229	10	67.35	2,483	7.30	10.84	11	20.82
21. Brian Brohm, Louisville	QB	SO	10	301	207	5	68.77	2,883	9.58	13.93	19	20.70
22. Steven Wichman, Idaho	QB	JR	11	401	226	18	56.36	2,746	6.85	12.15	15	20.55
23. Paul Pinegar, Fresno St.	QB	SR	13	416	265	15	63.70	3,335	8.02	12.58	30	20.38
24. James Pinkney, East Caro.	QB	JR	11	366	222	8	60.66	2,773	7.58	12.49	14	20.18
25. Drew Olson, UCLA	QB	SR	12	378	242	6	64.02	3,198	8.46	13.21	34	20.17
26. Jeff Rowe, Nevada	QB	SR	12	389	241	10	61.95	2,925	7.52	12.14	21	20.08
26. Joel Klatt, Colorado	QB	SR	12	400	241	8	60.25	2,696	6.74	11.19	14	20.08
28. Michael Machen, Kent St.	QB	SO	10	365	200	18	54.79	2,078	5.69	10.39	11	20.00
29. Zac Taylor, Nebraska	QB	JR	12	430	237	12	55.12	2,653	6.17	11.19	19	19.75
29. Brad Smith, Missouri	QB	SR	12	399	237	9	59.40	2,304	5.77	9.72	13	19.75
31. Chris Leak, Florida	QB	JR	12	374	235	6	62.83	2,639	7.06	11.23	20	19.58
31. Justin Holland, Colorado St.	QB	SR	12	369	235	15	63.69	3,185	8.63	13.55	23	19.58
33. Royal Gill, New Mexico St.	QB	JR	10	328	195	9	59.45	1,930	5.88	9.90	11	19.50
34. Corey Bramlet, Wyoming	QB	SR	11	359	214	18	59.61	2,610	7.27	12.20	16	19.45
35. Kevin O'Connell, San Diego St.	QB	SO	12	375	233	12	62.13	2,663	7.10	11.43	19	19.42
36. Blake Powers, Indiana	QB	SO	11	376	212	16	56.38	2,305	6.13	10.87	22	19.27
37. Steven Jyles, La.-Monroe	QB	SR	11	379	209	10	55.15	2,235	5.90	10.69	12	19.00
37. Shawn Bell, Baylor	QB	JR	10	320	190	6	59.38	1,964	6.14	10.34	12	19.00
39. Bret Meyer, Iowa St.	QB	SO	12	368	227	10	61.68	2,876	7.82	12.67	19	18.92
40. Bruce Gradkowski, Toledo	QB	SR	11	332	207	12	62.35	2,469	7.44	11.93	29	18.82
41. Tim Brasic, Illinois	QB	JR	11	337	206	11	61.13	1,979	5.87	9.61	11	18.73
42. Phil Horvath, Northern Ill.	QB	JR	9	238	168	8	70.59	2,001	8.41	11.91	18	18.67
43. Alex Brink, Washington St.	QB	SO	11	358	205	13	57.26	2,891	8.08	14.10	24	18.64
44. Chad Henne, Michigan	QB	SO	12	382	223	8	58.38	2,526	6.61	11.33	23	18.58
45. Drew Tate, Iowa	QB	JR	12	352	219	7	62.22	2,828	8.03	12.91	22	18.25
46. Joey Lynch, Ball St.	QB	SR	11	314	198	7	63.06	1,982	6.31	10.01	18	18.00
46. Dustin Almond, Southern Miss.	QB	SR	12	394	216	12	54.82	2,860	7.26	13.24	23	18.00
48. Clint Marks, Middle Tenn.	QB	JR	11	298	197	7	66.11	2,083	6.99	10.57	8	17.91
49. Marques Hagans, Virginia	QB	SR	12	343	213	12	62.10	2,492	7.27	11.70	14	17.75
50. Tyler Palko, Pittsburgh	QB	JR	11	341	193	9	56.60	2,392	7.01	12.39	17	17.55
51. Paul Smith, Tulsa	QB	SO	13	364	227	6	62.36	2,835	7.79	12.49	20	17.46
52. Sam Hollenbach, Maryland	QB	JR	11	315	192	15	60.95	2,539	8.06	13.22	13	17.45
53. Rudy Carpenter, Arizona St.	QB	SO	9	228	156	2	68.42	2,273	9.97	14.57	17	17.33
54. Steven Moffett, UCF	QB	JR	13	375	223	9	59.47	2,925	7.80	13.12	22	17.15
55. Blake Mitchell, South Carolina	QB	SO	11	315	186	12	59.05	2,370	7.52	12.74	17	16.91
56. Brodie Croyle, Alabama	QB	SR	12	339	202	4	59.59	2,499	7.37	12.37	14	16.83
57. Lester Ricard, Tulane	QB	JR	10	323	166	12	51.39	1,932	5.98	11.64	16	16.60
58. Reggie Ball, Georgia Tech	QB	JR	11	379	182	12	48.02	2,165	5.71	11.90	11	16.55
59. Matt Baker, North Carolina	QB	SR	11	346	180	11	52.02	2,345	6.78	13.03	9	16.36
60. Vince Young, Texas	QB	JR	13	325	212	10	65.23	3,036	9.34	14.32	26	16.31
61. Brandon Cox, Auburn	QB	SO	11	306	177	8	57.84	2,324	7.59	13.13	15	16.09
62. Bryan Cupito, Minnesota	QB	JR	11	297	176	9	59.26	2,530	8.52	14.38	19	16.00
62. Kole McKamey, New Mexico	QB	JR	9	231	144	9	62.34	1,682	7.28	11.68	13	16.00
64. JaMarcus Russell, LSU	QB	JR	12	310	187	9	60.32	2,434	7.85	13.02	15	15.58
65. Matt Kubik, Louisiana Tech	QB	SR	11	312	171	7	54.81	2,202	7.06	12.88	18	15.55
66. Jared Zabransky, Boise St.	QB	JR	13	342	202	16	59.06	2,562	7.49	12.68	18	15.54
67. Ryan Hart, Rutgers	QB	SR	10	255	155	8	60.78	2,135	8.37	13.77	18	15.50
68. Jeff Ballard, TCU	QB	JR	9	232	139	7	59.91	1,801	7.76	12.96	13	15.44
69. Dustin Grutza, Cincinnati	QB	FR	11	300	168	11	56.00	1,799	6.00	10.71	11	15.27
69. Zac Dahman, Army	QB	SR	11	299	168	13	56.19	1,864	6.23	11.10	11	15.27
69. Trent Edwards, Stanford	QB	SR	11	268	168	7	62.69	1,934	7.22	11.51	17	15.27
72. John Stocco, Wisconsin	QB	JR	13	328	197	9	60.06	2,920	8.90	14.82	21	15.15
73. Kyle Wright, Miami (Fla.)	QB	SO	12	307	180	10	58.63	2,403	7.83	13.35	18	15.00
74. Drew Willy, Buffalo	QB	FR	10	246	149	12	60.57	1,481	6.02	9.94	6	14.90
75. Leon Jackson III, Utah St.	QB	SO	9	229	132	6	57.64	1,547	6.76	11.72	8	14.67
76. D.J. Shockley, Georgia	QB	SR	12	310	173	5	55.81	2,588	8.35	14.96	24	14.42
77. Reggie McNeal, Texas A&M	QB	SR	10	265	141	9	53.21	1,963	7.41	13.92	16	14.10
78. Jerad Romo, SMU	QB	SR	11	281	154	7	54.80	1,768	6.29	11.48	9	14.00
79. Rhett Bomar, Oklahoma	QB	SO	12	308	167	10	54.22	2,018	6.55	12.08	10	13.92
80. Marcus Vick, Virginia Tech	QB	JR	13	289	177	10	61.25	2,393	8.28	13.52	17	13.62

Rank, Player	Pos	Cl.	G	Att	Comp	Int	CPct	Yds	Yds/ Att	Yds/ Comp	TD	Comp/ Gm
81. Troy Smith, Ohio St.	QB	SR	11	237	149	4	62.87	2,282	9.63	15.32	16	13.55
82. Michael Robinson, Penn St.	QB	SR	12	311	162	10	52.09	2,350	7.56	14.51	17	13.50
83. Rick Clausen, Tennessee	QB	SR	9	209	120	6	57.42	1,441	6.89	12.01	6	13.33
84. Andre Woodson, Kentucky	QB	SO	11	253	146	6	57.71	1,644	6.50	11.26	6	13.27
85. Nick Noce, Arkansas St.	QB	SR	12	282	156	10	55.32	2,052	7.28	13.15	12	13.00
85. Isaiah Stanback, Washington	QB	JR	11	264	143	6	54.17	2,136	8.09	14.94	9	13.00
87. Micheal Spurlock, Mississippi	QB	SR	11	267	142	9	53.18	1,703	6.38	11.99	7	12.91
87. Adam Tafralis, San Jose St.	QB	SO	11	286	142	10	49.65	1,810	6.33	12.75	11	12.91
89. Bernard Morris, Marshall	QB	SO	9	216	114	6	52.78	1,121	5.19	9.83	6	12.67
90. Matt Ryan, Boston College	QB	SO	10	195	121	5	62.05	1,514	7.76	12.51	8	12.10
91. Perry Patterson, Syracuse	QB	JR	11	273	130	11	47.62	1,504	5.51	11.57	6	11.82
92. Joe Ayoob, California	QB	JR	11	254	125	14	49.21	1,707	6.72	13.66	15	11.36
93. Allan Evridge, Kansas St.	QB	FR	9	213	102	7	47.89	1,365	6.41	13.38	6	11.33
94. Mike McGann, Temple	QB	SR	11	250	122	13	48.80	1,469	5.88	12.04	3	11.09
95. Pat Julmiste, South Fla.	QB	JR	12	252	124	11	49.21	1,489	5.91	12.01	6	10.33
96. Zack Asack, Duke	QB	FR	9	180	90	8	50.00	966	5.37	10.73	5	10.00
97. Curtis Painter, Purdue	QB	FR	9	170	89	5	52.35	932	5.48	10.47	3	9.89
98. Brian Luke, Kansas	QB	SR	9	171	87	8	50.88	967	5.65	11.11	6	9.67
99. Austen Everson, Ohio	QB	JR	11	220	105	11	47.73	1,151	5.23	10.96	4	9.55
100. Cory Randolph, Wake Forest	QB	SR	9	131	85	4	64.89	821	6.27	9.66	5	9.44
* Josh Padrick, Florida Int'l	QB	SR	11	366	221	11	60.38	2,461	6.72	11.14	13	20.09
* Danny Embick, Fla. Atlantic	QB	SR	9	225	120	10	53.33	1,531	6.80	12.76	11	13.33

Receptions Per Game

Rank, Player	Pos	Cl.	G	Rec	Yds	TD	Rec/ Gm	Yds/ Rec	Yds/ Gm
1. Greg Jennings, Western Mich.	WR	SR	11	98	1,259	14	8.91	12.85	114.45
2. Mike Hass, Oregon St.	WR	SR	11	90	1,532	6	8.18	17.02	139.27
3. Jeffrey Webb, San Diego St.	WR	SR	12	92	1,109	10	7.67	12.05	92.42
4. Aundrae Allison, East Caro.	WR	SR	11	83	1,024	7	7.55	12.34	93.09
5. Davone Bess, Hawaii	WR	FR	12	89	1,124	14	7.42	12.63	93.67
6. Martin Nance, Miami (Ohio)	WR	SR	11	81	1,107	14	7.36	13.67	100.64
7. Chad Jackson, Florida	WR	JR	12	88	900	9	7.33	10.23	75.00
8. Dorien Bryant, Purdue	WR	SO	11	80	960	4	7.27	12.00	87.27
9. Earl Bennett, Vanderbilt	WR	FR	11	79	876	9	7.18	11.09	79.64
10. David Anderson, Colorado St.	WR	SR	12	86	1,221	8	7.17	14.20	101.75
11. Ryan Grice-Mullen, Hawaii	WR	FR	12	85	1,228	12	7.08	14.45	102.33
12. Dwayne Jarrett, Southern California	WR	SO	13	91	1,274	16	7.00	14.00	98.00
13. Jovon Bouknight, Wyoming	WR	SR	11	77	1,116	12	7.00	14.49	101.45
14. Jason Avant, Michigan	WR	SR	12	82	1,007	8	6.83	12.28	83.92
15. Eric Deslauriers, Eastern Mich.	WR	JR	11	75	874	8	6.82	11.65	79.45
15. Ryne Robinson, Miami (Ohio)	WR	JR	11	75	1,119	8	6.82	14.92	101.73
17. Charles Sharon, Bowling Green	WR	SR	11	74	1,028	6	6.73	13.89	93.45
18. Daniel Smith, Idaho	WR	JR	10	67	1,001	7	6.70	14.94	100.10
19. Garrett Mills, Tulsa	TE	SR	13	87	1,235	9	6.69	14.20	95.00
20. Shaun Herbert, Northwestern	WR	JR	12	79	862	6	6.58	10.91	71.83
21. Paul Dombrowski, New Mexico St.	WR	SR	12	78	798	2	6.50	10.23	66.50
22. Derek Hagan, Arizona St.	WR	SR	12	77	1,210	8	6.42	15.71	100.83
22. Jeff Samardzija, Notre Dame	WR	JR	12	77	1,249	15	6.42	16.22	104.08
24. Justin Harper, Central Mich.	WR	SR	10	64	607	4	6.40	9.48	60.70
25. Sidney Rice, South Carolina	WR	FR	11	70	1,143	13	6.36	16.33	103.91
26. Tony Pennyman, Utah St.	WR	JR	10	63	741	5	6.30	11.76	74.10
27. Jason Hill, Washington St.	WR	JR	10	62	1,097	13	6.20	17.69	109.70
28. Travis LaTendresse, Utah	WR	SR	9	55	810	8	6.11	14.73	90.00
29. James Hardy, Indiana	WR	SO	10	61	893	10	6.10	14.64	89.30
30. Hank Baskett, New Mexico	WR	SR	11	67	1,071	9	6.09	15.99	97.36
30. Caleb Spencer, Nevada	WR	JR	11	67	889	7	6.09	13.27	80.82
32. Cleannord Saintil, Middle Tenn.	WR	SR	11	66	884	3	6.00	13.39	80.36
33. Vincent Marshall, Houston	WR	SR	12	71	939	6	5.92	13.23	78.25
34. Jarrett Hicks, Texas Tech	WR	JR	11	65	850	10	5.91	13.08	77.27
35. Mike Walker, UCF	WR	JR	11	64	855	9	5.82	13.36	77.73
36. Domenik Hixon, Akron	WR	SR	13	75	1,210	8	5.77	16.13	93.08
37. Maurice Stovall, Notre Dame	WR	SR	12	69	1,149	11	5.75	16.65	95.75
38. Brandon Marshall, UCF	WR	SR	13	74	1,195	11	5.69	16.15	91.92
39. Robert Johnson, Texas Tech	WR	SR	12	67	951	4	5.58	14.19	79.25
39. Taurean Henderson, Texas Tech	RB	SR	12	67	528	5	5.58	7.88	44.00
39. Joshua Tinch, Louisville	WR	SR	12	67	855	4	5.58	12.76	71.25
42. John Madsen, Utah	WR	SR	10	55	672	6	5.50	12.22	67.20
43. A.J. Bennett, Eastern Mich.	WR	SR	11	60	511	4	5.45	8.52	46.45
44. Sam Hurd, Northern Ill.	WR	SR	12	65	1,074	13	5.42	16.52	89.50
44. Joel Filani, Texas Tech	WR	JR	12	65	1,048	8	5.42	16.12	87.33
46. Chansi Stuckey, Clemson	WR	JR	12	64	770	4	5.33	12.03	64.17
47. Jonny Harline, Brigham Young	TE	JR	12	63	853	5	5.25	13.54	71.08
48. Tony Scheffler, Western Mich.	TE	SR	11	57	670	9	5.18	11.75	60.91
49. Erik Davis, Vanderbilt	WR	SR	9	46	619	3	5.11	13.46	68.78
50. Ahmad Bradshaw, Marshall	RB	SO	11	56	381	1	5.09	6.80	34.64
50. Damien Linson, Central Mich.	WR	JR	11	56	832	4	5.09	14.86	75.64
50. Steve Sanders, Bowling Green	WR	SR	11	56	855	14	5.09	15.27	77.73
50. D'Juan Woods, Oklahoma St.	WR	JR	11	56	879	8	5.09	15.70	79.91
54. Willie Reid, Florida St.	WR	SR	10	50	634	1	5.00	12.68	63.40
55. Mark Philmore, Northwestern	WR	SR	11	55	662	6	5.00	12.04	60.18

Rank, Player	Pos	Cl.	G	Rec	Yds	TD	Rec/ Gm	Yds/ Rec	Yds/ Gm
56. Brett Biggs, Akron	RB	SR	13	65	535	4	5.00	8.23	41.15
57. Jonathan Fields, Northwestern	WR	SR	12	60	555	0	5.00	9.25	46.25
58. Rudy Burgess, Arizona St.	WR	SO	12	59	655	4	4.92	11.10	54.58
58. Demetrius Williams, Oregon	WR	SR	12	59	1,059	10	4.92	17.95	88.25
60. Jason Carter, Texas A&M	WR	SR	11	54	827	6	4.91	15.31	75.18
61. Deyon Williams, Virginia	WR	JR	12	58	767	7	4.83	13.22	63.92
61. Marcedes Lewis, UCLA	TE	SR	12	58	741	10	4.83	12.78	61.75
63. Reggie Lindsey, UAB	WR	SR	11	53	978	11	4.82	18.45	88.91
63. Hiram Moore, Marshall	WR	JR	11	53	630	4	4.82	11.89	57.27
65. James Finley, Oregon	WR	JR	12	57	571	2	4.75	10.02	47.58
66. Terrence Whitehead, Oregon	RB	SR	11	52	490	4	4.73	9.42	44.55
66. Mike Espy, Mississippi	WR	SR	11	52	543	3	4.73	10.44	49.36
66. Michael Thomas, Arizona	WR	FR	11	52	771	5	4.73	14.83	70.09
69. Austin Flynn, Iowa St.	WR	JR	12	56	624	3	4.67	11.14	52.00
70. Ontario Sneed, Central Mich.	RB	FR	11	51	433	3	4.64	8.49	39.36
70. Vernon Davis, Maryland	TE	JR	11	51	871	6	4.64	17.08	79.18
72. Steve Smith, Southern California	WR	JR	13	60	957	5	4.62	15.95	73.62
73. Nichiren Flowers, Nevada	WR	SR	12	55	706	2	4.58	12.84	58.83
73. Brian Leonard, Rutgers	RB	JR	12	55	568	6	4.58	10.33	47.33
73. Steve Odom, Toledo	WR	JR	12	55	690	6	4.58	12.55	57.50
76. Brandon Williams, Wisconsin	WR	SR	13	59	1,095	6	4.54	18.56	84.23
77. Calvin Johnson, Georgia Tech	WR	SO	12	54	888	6	4.50	16.44	74.00
78. Greg Lee, Pittsburgh	WR	JR	11	49	962	7	4.45	19.63	87.45
78. Jerramy Scott, Michigan St.	WR	JR	11	49	722	4	4.45	14.73	65.64
78. Greg Estandia, UNLV	TE	SR	11	49	563	7	4.45	11.49	51.18
78. Jason Brown, Air Force	WR	SR	11	49	874	5	4.45	17.84	79.45
82. Sean Coffey, Missouri	WR	SR	9	40	448	2	4.44	11.20	49.78
82. Ed Hinkel, Iowa	WR	SR	9	40	518	7	4.44	12.95	57.56
84. Santonio Holmes, Ohio St.	WR	SR	12	53	977	11	4.42	18.43	81.42
84. Curtis Brown, Brigham Young	RB	JR	12	53	454	2	4.42	8.57	37.83
86. Chris Francies, UTEP	WR	SR	10	44	774	5	4.40	17.59	77.40
87. Dominique Zeigler, Baylor	WR	JR	11	48	563	5	4.36	11.73	51.18
88. Cory Rodgers, TCU	WR	JR	12	52	685	5	4.33	13.17	57.08
88. Dallas Baker, Florida	WR	JR	12	52	697	5	4.33	13.40	58.08
90. Preston Brown, Tulane	WR	JR	11	47	720	6	4.27	15.32	65.45
90. Johnny Quinn, North Texas	WR	JR	11	47	591	5	4.27	12.57	53.73
90. Jesse Holley, North Carolina	WR	JR	11	47	670	1	4.27	14.26	60.91
93. Chris Davis, Florida St.	WR	JR	12	51	666	5	4.25	13.06	55.50
93. Will Blackmon, Boston College	WR	SR	12	51	763	4	4.25	14.96	63.58
93. Ted Ginn Jr., Ohio St.	WR	SO	12	51	803	4	4.25	15.75	66.92
93. Todd Blythe, Iowa St.	WR	SO	12	51	1,000	9	4.25	19.61	83.33
93. Ross Dickerson, Hawaii	WR	JR	12	51	725	4	4.25	14.22	60.42
98. Bruce Gordon, Temple	WR	JR	10	42	601	1	4.20	14.31	60.10
99. Rafael Little, Kentucky	RB	SO	11	46	449	0	4.18	9.76	40.82
99. Joe Fernandez, Fresno St.	WR	JR	11	46	561	8	4.18	12.20	51.00
* Chandler Williams, Florida Int'l	WR	JR	11	61	870	2	5.55	14.26	79.09

Miami (Ohio) Sports Information

Ryne Robinson, Miami (Ohio)

Receiving Yards Per Game

Rank, Player	Pos	Cl.	G	Rec	Yds	TD	Rec/ Gm	Yds/ Rec	Yds/ Gm
1. Mike Hass, Oregon St.	WR	SR	11	90	1.532	6	8.18	17.02	139.27
2. Greg Jennings, Western Mich.	WR	SR	11	98	1,259	14	8.91	12.85	114.45
3. Jason Hill, Washington St.	WR	JR	10	62	1,097	13	6.20	17.69	109.70
4. Jeff Samardzija, Notre Dame	WR	JR	12	77	1,249	15	6.42	16.22	104.08
5. Sidney Rice, South Carolina	WR	FR	11	70	1,143	13	6.36	16.33	103.91
6. Ryan Grice-Mullen, Hawaii	WR	FR	12	85	1,228	12	7.08	14.45	102.33
7. David Anderson, Colorado St.	WR	SR	12	86	1,221	8	7.17	14.20	101.75
8. Ryne Robinson, Miami (Ohio)	**WR**	**JR**	**11**	**75**	**1,119**	**8**	**6.82**	**14.92**	**101.73**
9. Jovon Bouknight, Wyoming	WR	SR	11	77	1,116	12	7.00	14.49	101.45
10. Derek Hagan, Arizona St.	WR	SR	12	77	1,210	8	6.42	15.71	100.83
11. Martin Nance, Miami (Ohio)	WR	SR	11	81	1,107	14	7.36	13.67	100.64
12. Daniel Smith, Idaho	WR	JR	10	67	1,001	7	6.70	14.94	100.10
13. Dwayne Jarrett, Southern California	WR	SO	13	91	1,274	16	7.00	14.00	98.00
14. Hank Baskett, New Mexico	WR	SR	11	67	1,071	9	6.09	15.99	97.36
15. Maurice Stovall, Notre Dame	WR	SR	12	69	1,149	11	5.75	16.65	95.75
16. Garrett Mills, Tulsa	TE	SR	13	87	1,235	9	6.69	14.20	95.00
17. Davone Bess, Hawaii	WR	FR	12	89	1,124	14	7.42	12.63	93.67
18. Charles Sharon, Bowling Green	WR	SR	11	74	1,028	6	6.73	13.89	93.45
19. Aundrae Allison, East Caro.	WR	SR	11	83	1,024	7	7.55	12.34	93.09
20. Domenik Hixon, Akron	WR	SR	13	75	1,210	8	5.77	16.13	93.08
21. Jeffrey Webb, San Diego St.	WR	SR	12	92	1,109	10	7.67	12.05	92.42
22. Brandon Marshall, UCF	WR	SR	13	74	1,195	11	5.69	16.15	91.92
23. Travis LaTendresse, Utah	WR	SR	9	55	810	8	6.11	14.73	90.00
24. Sam Hurd, Northern Ill.	WR	SR	12	65	1,074	13	5.42	16.52	89.50
25. James Hardy, Indiana	WR	SO	10	61	893	10	6.10	14.64	89.30
26. Reggie Lindsey, UAB	WR	SR	11	53	978	11	4.82	18.45	88.91
27. Demetrius Williams, Oregon	WR	SR	12	59	1,059	10	4.92	17.95	88.25
28. Greg Lee, Pittsburgh	WR	JR	11	49	962	7	4.45	19.63	87.45
29. Joel Filani, Texas Tech	WR	JR	12	65	1,048	8	5.42	16.12	87.33
30. Dorien Bryant, Purdue	WR	SO	11	80	960	4	7.27	12.00	87.27

Rank, Player	Pos	Cl.	G	Rec	Yds	TD	Rec/ Gm	Yds/ Rec	Yds/ Gm
31. Brandon Williams, Wisconsin	WR	SR	13	59	1,095	6	4.54	18.56	84.23
32. Jason Avant, Michigan	WR	SR	12	82	1,007	8	6.83	12.28	83.92
33. Todd Blythe, Iowa St.	WR	SO	12	51	1,000	9	4.25	19.61	83.33
34. Santonio Holmes, Ohio St.	WR	SR	12	53	977	11	4.42	18.43	81.42
35. Caleb Spencer, Nevada	WR	JR	11	67	889	7	6.09	13.27	80.82
36. Cleannord Saintil, Middle Tenn.	WR	SR	11	66	884	3	6.00	13.39	80.36
37. D'Juan Woods, Oklahoma St.	WR	JR	11	56	879	8	5.09	15.70	79.91
38. Earl Bennett, Vanderbilt	WR	FR	11	79	876	9	7.18	11.09	79.64
39. Eric Deslauriers, Eastern Mich.	WR	JR	11	75	874	8	6.82	11.65	79.45
39. Jason Brown, Air Force	WR	SR	11	49	874	5	4.45	17.84	79.45
41. Robert Johnson, Texas Tech	WR	SR	12	67	951	4	5.58	14.19	79.25
42. Vernon Davis, Maryland	TE	JR	11	51	871	6	4.64	17.08	79.18
43. Vincent Marshall, Houston	WR	SR	12	71	939	6	5.92	13.23	78.25
44. Mike Walker, UCF	WR	JR	11	64	855	9	5.82	13.36	77.73
44. Steve Sanders, Bowling Green	WR	SR	11	56	855	14	5.09	15.27	77.73
46. Chris Francies, UTEP	WR	SR	10	44	774	5	4.40	17.59	77.40
47. Jarrett Hicks, Texas Tech	WR	JR	11	65	850	10	5.91	13.08	77.27
48. Damien Linson, Central Mich.	WR	JR	11	56	832	4	5.09	14.86	75.64
49. Jason Carter, Texas A&M	WR	SR	11	54	827	6	4.91	15.31	75.18
50. Chad Jackson, Florida	WR	JR	12	88	900	9	7.33	10.23	75.00
51. Tony Pennyman, Utah St.	WR	JR	10	63	741	5	6.30	11.76	74.10
52. Calvin Johnson, Georgia Tech	WR	SO	12	54	888	6	4.50	16.44	74.00
53. Steve Smith, Southern California	WR	JR	13	60	957	5	4.62	15.95	73.62
54. Mario Urrutia, Louisville	WR	FR	11	37	797	7	3.36	21.54	72.45
55. Shaun Herbert, Northwestern	WR	JR	12	79	862	6	6.58	10.91	71.83
56. Joshua Tinch, Louisville	WR	SR	12	67	855	4	5.58	12.76	71.25
57. Jonny Harline, Brigham Young	TE	JR	12	63	853	5	5.25	13.54	71.08
58. Michael Thomas, Arizona	WR	FR	11	52	771	5	4.73	14.83	70.09
59. Johnnie Lee Higgins Jr., UTEP	WR	JR	12	49	837	9	4.08	17.08	69.75
60. Najah Pruden, Kent St.	WR	JR	10	33	688	5	3.30	20.85	68.80
61. Erik Davis, Vanderbilt	WR	SR	9	46	619	3	5.11	13.46	68.78
62. John Madsen, Utah	WR	SR	10	55	672	6	5.50	12.22	67.20
63. Ted Ginn Jr., Ohio St.	WR	SO	12	51	803	4	4.25	15.75	66.92
64. Clinton Solomon, Iowa	WR	SR	12	46	800	7	3.83	17.39	66.67
65. Paul Dombrowski, New Mexico St.	WR	SR	12	78	798	2	6.50	10.23	66.50
66. Jerramy Scott, Michigan St.	WR	JR	11	49	722	4	4.45	14.73	65.64
67. Preston Brown, Tulane	WR	JR	11	47	720	6	4.27	15.32	65.45
68. Brian Hernandez, Utah	WR	JR	11	39	709	3	3.55	18.18	64.45
69. Drouzon Quillen, La.-Monroe	WR	JR	11	45	707	9	4.09	15.71	64.27
70. Chansi Stuckey, Clemson	WR	JR	12	64	770	4	5.33	12.03	64.17
71. Deyon Williams, Virginia	WR	JR	12	58	767	7	4.83	13.22	63.92
72. Will Blackmon, Boston College	WR	SR	12	51	763	4	4.25	14.96	63.58
73. Willie Reid, Florida St.	WR	SR	10	50	634	1	5.00	12.68	63.40
74. Tres Moses, Rutgers	WR	SR	12	45	758	5	3.75	16.84	63.17
75. Deon Butler, Penn St.	WR	FR	11	37	691	9	3.36	18.68	62.82
76. Marcedes Lewis, UCLA	TE	SR	12	58	741	10	4.83	12.78	61.75
77. Tony Scheffler, Western Mich.	TE	SR	11	57	670	9	5.18	11.75	60.91
77. Jesse Holley, North Carolina	WR	JR	11	47	670	1	4.27	14.26	60.91
79. Mark Bradford, Stanford	WR	JR	10	37	609	6	3.70	16.46	60.90
80. Jordy Nelson, Kansas St.	WR	JR	11	45	669	8	4.09	14.87	60.82
81. Justin Harper, Central Mich.	WR	SR	10	64	607	4	6.40	9.48	60.70
82. Kyle Brown, Michigan St.	WR	SR	9	36	546	2	4.00	15.17	60.67
83. Ross Dickerson, Hawaii	WR	JR	12	51	725	4	4.25	14.22	60.42
84. Mark Philmore, Northwestern	WR	SR	11	55	662	6	5.00	12.04	60.18
85. Bruce Gordon, Temple	WR	JR	10	42	601	1	4.20	14.31	60.10
86. Kevin Robinson, Utah St.	WR	SO	11	43	661	8	3.91	15.37	60.09
87. Justin McCullum, Stanford	WR	SR	9	36	539	5	4.00	14.97	59.89
88. Jhun Cook, UAB	WR	SR	11	42	653	2	3.82	15.55	59.36
89. Dwayne Bowe, LSU	WR	JR	12	41	710	9	3.42	17.32	59.17
90. Nichiren Flowers, Nevada	WR	SR	12	55	706	2	4.58	12.84	58.83
91. Keith Brown, Alabama	WR	SO	11	34	642	4	3.09	18.88	58.36
92. Dallas Baker, Florida	WR	JR	12	52	697	5	4.33	13.40	58.08
93. Billy Pittman, Texas	WR	SO	13	34	750	5	2.62	22.06	57.69
94. Ed Hinkel, Iowa	WR	SR	9	40	518	7	4.44	12.95	57.56
95. Steve Odom, Toledo	WR	JR	12	55	690	6	4.58	12.55	57.50
96. Donnie Avery, Houston	WR	SO	12	44	688	5	3.67	15.64	57.33
97. Hiram Moore, Marshall	WR	JR	11	53	630	4	4.82	11.89	57.27
98. Cory Rodgers, TCU	WR	JR	12	52	685	5	4.33	13.17	57.08
99. Bobby Chase, SMU	WR	JR	11	39	625	4	3.55	16.03	56.82
100. Jared Ellerson, Minnesota	WR	SR	9	21	511	5	2.33	24.33	56.78
* Chandler Williams, Florida Int'l	WR	JR	11	61	870	2	5.55	14.26	79.09

Total Receiving Yards

Rank, Player	Pos	Cl.	G	Rec	Yds	TD	Rec/ Gm	Yds/ Rec	Yds/ Gm
1. Mike Hass, Oregon St.	WR	SR	11	90	1,532	6	8.18	17.02	139.27
2. Dwayne Jarrett, Southern California	WR	SO	13	91	1,274	16	7.00	14.00	98.00
3. Greg Jennings, Western Mich.	WR	SR	11	98	1,259	14	8.91	12.85	114.45
4. Jeff Samardzija, Notre Dame	WR	JR	12	77	1,249	15	6.42	16.22	104.08
5. Garrett Mills, Tulsa	TE	SR	13	87	1,235	9	6.69	14.20	95.00

Rank, Player	Pos	Cl.	G	Rec	Yds	TD	Rec/ Gm	Yds/ Rec	Yds/ Gm
6. Ryan Grice-Mullen, Hawaii	WR	FR	12	85	1,228	12	7.08	14.45	102.33
7. David Anderson, Colorado St.	WR	SR	12	86	1,221	8	7.17	14.20	101.75
8. Domenik Hixon, Akron	WR	SR	13	75	1,210	8	5.77	16.13	93.08
8. Derek Hagan, Arizona St.	WR	SR	12	77	1,210	8	6.42	15.71	100.83
10. Brandon Marshall, UCF	WR	SR	13	74	1,195	11	5.69	16.15	91.92
11. Maurice Stovall, Notre Dame	WR	SR	12	69	1,149	11	5.75	16.65	95.75
12. Sidney Rice, South Carolina	WR	FR	11	70	1,143	13	6.36	16.33	103.91
13. Davone Bess, Hawaii	WR	FR	12	89	1,124	14	7.42	12.63	93.67
14. Ryne Robinson, Miami (Ohio)	WR	JR	11	75	1,119	8	6.82	14.92	101.73
15. Jovon Bouknight, Wyoming	WR	SR	11	77	1,116	12	7.00	14.49	101.45
16. Jeffrey Webb, San Diego St.	WR	SR	12	92	1,109	10	7.67	12.05	92.42
17. Martin Nance, Miami (Ohio)	WR	SR	11	81	1,107	14	7.36	13.67	100.64
18. Jason Hill, Washington St.	WR	JR	10	62	1,097	13	6.20	17.69	109.70
19. Brandon Williams, Wisconsin	WR	SR	13	59	1,095	6	4.54	18.56	84.23
20. Sam Hurd, Northern Ill.	WR	SR	12	65	1,074	13	5.42	16.52	89.50
21. Hank Baskett, New Mexico	WR	SR	11	67	1,071	9	6.09	15.99	97.36
22. Demetrius Williams, Oregon	WR	SR	12	59	1,059	10	4.92	17.95	88.25
23. Joel Filani, Texas Tech	WR	JR	12	65	1,048	8	5.42	16.12	87.33
24. Charles Sharon, Bowling Green	WR	SR	11	74	1,028	6	6.73	13.89	93.45
25. Aundrae Allison, East Caro.	WR	SR	11	83	1,024	7	7.55	12.34	93.09
26. Jason Avant, Michigan	WR	SR	12	82	1,007	8	6.83	12.28	83.92
27. Daniel Smith, Idaho	WR	JR	10	67	1,001	7	6.70	14.94	100.10
28. Todd Blythe, Iowa St.	WR	SO	12	51	1,000	9	4.25	19.61	83.33
29. Reggie Lindsey, UAB	WR	SR	11	53	978	11	4.82	18.45	88.91
30. Santonio Holmes, Ohio St.	WR	SR	12	53	977	11	4.42	18.43	81.42
31. Greg Lee, Pittsburgh	WR	JR	11	49	962	7	4.45	19.63	87.45
32. Dorien Bryant, Purdue	WR	SO	11	80	960	4	7.27	12.00	87.27
33. Steve Smith, Southern California	WR	JR	13	60	957	5	4.62	15.95	73.62
34. Robert Johnson, Texas Tech	WR	SR	12	67	951	4	5.58	14.19	79.25
35. Vincent Marshall, Houston	WR	SR	12	71	939	6	5.92	13.23	78.25
36. Chad Jackson, Florida	WR	JR	12	88	900	9	7.33	10.23	75.00
37. James Hardy, Indiana	WR	SO	10	61	893	10	6.10	14.64	89.30
38. Caleb Spencer, Nevada	WR	JR	11	67	889	7	6.09	13.27	80.82
39. Calvin Johnson, Georgia Tech	WR	SO	12	54	888	6	4.50	16.44	74.00
40. Cleannord Saintil, Middle Tenn.	WR	SR	11	66	884	3	6.00	13.39	80.36
41. D'Juan Woods, Oklahoma St.	WR	JR	11	56	879	8	5.09	15.70	79.91
42. Earl Bennett, Vanderbilt	WR	FR	11	79	876	9	7.18	11.09	79.64
43. Eric Deslauriers, Eastern Mich.	WR	JR	11	75	874	8	6.82	11.65	79.45
43. Jason Brown, Air Force	WR	SR	11	49	874	5	4.45	17.84	79.45
45. Vernon Davis, Maryland	TE	JR	11	51	871	6	4.64	17.08	79.18
46. Shaun Herbert, Northwestern	WR	JR	12	79	862	6	6.58	10.91	71.83
47. Steve Sanders, Bowling Green	WR	SR	11	56	855	14	5.09	15.27	77.73
47. Mike Walker, UCF	WR	JR	11	64	855	9	5.82	13.36	77.73
47. Joshua Tinch, Louisville	WR	SR	12	67	855	4	5.58	12.76	71.25
50. Jonny Harline, Brigham Young	TE	JR	12	63	853	5	5.25	13.54	71.08
51. Jarrett Hicks, Texas Tech	WR	JR	11	65	850	10	5.91	13.08	77.27
52. Johnnie Lee Higgins Jr., UTEP	WR	JR	12	49	837	9	4.08	17.08	69.75
53. Damien Linson, Central Mich.	WR	JR	11	56	832	4	5.09	14.86	75.64
54. Jason Carter, Texas A&M	WR	SR	11	54	827	6	4.91	15.31	75.18
55. Travis LaTendresse, Utah	WR	SR	9	55	810	8	6.11	14.73	90.00
56. Ted Ginn Jr., Ohio St.	WR	SO	12	51	803	4	4.25	15.75	66.92
57. Clinton Solomon, Iowa	WR	SR	12	46	800	7	3.83	17.39	66.67
58. Paul Dombrowski, New Mexico St.	WR	SR	12	78	798	2	6.50	10.23	66.50
59. Mario Urrutia, Louisville	WR	FR	11	37	797	7	3.36	21.54	72.45
60. Chris Francies, UTEP	WR	SR	10	44	774	5	4.40	17.59	77.40
61. Michael Thomas, Arizona	WR	FR	11	52	771	5	4.73	14.83	70.09
62. Chansi Stuckey, Clemson	WR	JR	12	64	770	4	5.33	12.03	64.17
63. Deyon Williams, Virginia	WR	JR	12	58	767	7	4.83	13.22	63.92
64. Will Blackmon, Boston College	WR	SR	12	51	763	4	4.25	14.96	63.58
65. Tres Moses, Rutgers	WR	SR	12	45	758	5	3.75	16.84	63.17
66. Billy Pittman, Texas	WR	SO	13	34	750	5	2.62	22.06	57.69
67. Marcedes Lewis, UCLA	TE	SR	12	58	741	10	4.83	12.78	61.75
67. Tony Pennyman, Utah St.	WR	JR	10	63	741	5	6.30	11.76	74.10
69. Paul Williams, Fresno St.	WR	JR	13	43	729	7	3.31	16.95	56.08
70. Ross Dickerson, Hawaii	WR	JR	12	51	725	4	4.25	14.22	60.42
71. Jerramy Scott, Michigan St.	WR	JR	11	49	722	4	4.45	14.73	65.64
72. Preston Brown, Tulane	WR	JR	11	47	720	6	4.27	15.32	65.45
73. Dwayne Bowe, LSU	WR	JR	12	41	710	9	3.42	17.32	59.17
74. Brian Hernandez, Utah	WR	JR	11	39	709	3	3.55	18.18	64.45
75. Drouzon Quillen, La.-Monroe	WR	JR	11	45	707	9	4.09	15.71	64.27
76. Nichiren Flowers, Nevada	WR	SR	12	55	706	2	4.58	12.84	58.83
77. Jason Montgomery, Akron	WR	SR	13	48	702	7	3.69	14.63	54.00
78. Dallas Baker, Florida	WR	JR	12	52	697	5	4.33	13.40	58.08
79. Deon Butler, Penn St.	WR	FR	11	37	691	9	3.36	18.68	62.82
80. Steve Odom, Toledo	WR	JR	12	55	690	6	4.58	12.55	57.50
81. Jonathan Orr, Wisconsin	WR	SR	13	40	688	8	3.08	17.20	52.92
81. Najah Pruden, Kent St.	WR	JR	10	33	688	5	3.30	20.85	68.80
81. Donnie Avery, Houston	WR	SO	12	44	688	5	3.67	15.64	57.33
84. Cory Rodgers, TCU	WR	JR	12	52	685	5	4.33	13.17	57.08
85. Todd Watkins, Brigham Young	WR	SR	12	49	678	9	4.08	13.84	56.50
86. DJ Hall, Alabama	WR	SO	12	48	676	5	4.00	14.08	56.33
87. John Madsen, Utah	WR	SR	10	55	672	6	5.50	12.22	67.20
88. Tony Scheffler, Western Mich.	TE	SR	11	57	670	9	5.18	11.75	60.91

Rank, Player	Pos	Cl.	G	Rec	Yds	TD	Rec/ Gm	Yds/ Rec	Yds/ Gm
88. Jesse Holley, North Carolina	WR	JR	11	47	670	1	4.27	14.26	60.91
90. Jordy Nelson, Kansas St.	WR	JR	11	45	669	8	4.09	14.87	60.82
91. Chris Davis, Florida St.	WR	JR	12	51	666	5	4.25	13.06	55.50
92. Johnny Walker, Colorado St.	WR	SO	12	43	663	2	3.58	15.42	55.25
93. Mark Philmore, Northwestern	WR	SR	11	55	662	6	5.00	12.04	60.18
94. Kevin Robinson, Utah St.	WR	SO	11	43	661	8	3.91	15.37	60.09
95. Rudy Burgess, Arizona St.	WR	SO	12	59	655	4	4.92	11.10	54.58
96. Jhun Cook, UAB	WR	SR	11	42	653	2	3.82	15.55	59.36
97. Keith Brown, Alabama	WR	SO	11	34	642	4	3.09	18.88	58.36
98. Nate Swift, Nebraska	WR	FR	12	45	641	7	3.75	14.24	53.42
99. Willie Reid, Florida St.	WR	SR	10	50	634	1	5.00	12.68	63.40
100. Mark Simmons, Kansas	WR	SR	12	44	631	4	3.67	14.34	52.58
* Chandler Williams, Florida Int'l	WR	JR	11	61	870	2	5.55	14.26	79.09

Interceptions

Rank, Player	Pos	Cl.	G	Int	Yds	TD	Int/Gm
1. Aaron Gipson, Oregon	DB	SR	12	7	117	1	.58
2. Anthony Smith, Syracuse	DB	SR	11	6	73	0	.55
2. Dion Byrum, Ohio	DB	SR	11	6	153	2	.55
2. Jelani Jordan, Bowling Green	DB	SR	11	6	66	0	.55
5. Chaz Williams, La.-Monroe	DB	SO	10	5	138	1	.50
5. Alan Zemaitis, Penn St.	CB	SR	12	6	35	0	.50
5. Marcus Hamilton, Virginia	CB	JR	12	6	28	0	.50
8. Nick Graham, Tulsa	DB	JR	13	6	66	0	.46
9. Gabriel Fulbright, New Mexico	DB	SR	11	5	77	0	.45
9. C.J. Wilson, Baylor	DB	JR	11	5	54	0	.45
9. Caleb Campbell, Army	DB	SO	11	5	47	0	.45
9. Bradley Robinson, Middle Tenn.	DB	SO	11	5	12	0	.45
9. Josh Gattis, Wake Forest	DB	JR	11	5	126	2	.45
9. John Talley, Duke	DB	JR	11	5	73	0	.45
9. Daniel Holtzclaw, Eastern Mich.	LB	FR	11	5	16	0	.45
16. Garland Heath, North Carolina St.	DB	JR	12	5	40	0	.42
16. Marquice Cole, Northwestern	DB	JR	12	5	64	0	.42
16. Daymeion Hughes, California	DB	JR	12	5	159	1	.42
16. Clint Ingram, Oklahoma	LB	SR	12	5	63	1	.42
16. Tom Zbikowski, Notre Dame	DB	JR	12	5	136	2	.42
16. Casey Evans, Utah	DB	JR	12	5	19	0	.42
16. LaMarcus Hicks, Iowa St.	DB	SR	12	5	44	1	.42
16. DeAndre Jackson, Iowa St.	DB	JR	12	5	18	0	.42
16. Quincy Butler, TCU	DB	SR	12	5	76	0	.42
25. Darrius Battles, La.-Monroe	DB	SO	10	4	54	0	.40
26. Marty Tadman, Boise St.	DB	SO	13	5	45	1	.38
26. Joe Burnett, UCF	DB	FR	13	5	99	0	.38
28. Sabby Piscitelli, Oregon St.	DB	JR	11	4	74	1	.36
28. Alvin Nnabuife, SMU	DB	SR	11	4	119	1	.36
28. Jeramie Johnson, Mississippi St.	DB	JR	11	4	51	0	.36
28. Dan Dykes, Idaho	DB	SO	11	4	37	0	.36
28. John Eubanks, Southern Miss.	DB	SR	11	4	1	0	.36
28. Jamey Harper, SMU	DB	SR	11	4	78	0	.36
28. Josh Powell, San Jose St.	DB	SR	11	4	35	0	.36
28. Vickiel Vaughn, Arkansas	DB	SR	11	4	13	0	.36
28. Darrelle Revis, Pittsburgh	DB	SO	11	4	12	0	.36
28. Jack Williams, Kent St.	DB	SO	11	4	18	0	.36
28. Michael Johnson, Arizona	DB	JR	11	4	45	1	.36
28. Frank Wiwo, Miami (Ohio)	DB	JR	11	4	6	0	.36
28. Thomas Keith, Central Mich.	LB	SO	11	4	24	0	.36
28. Darius Butler, Connecticut	DB	SO	11	4	140	1	.36
42. James Johnson, Arkansas St.	DB	SR	12	4	23	0	.33
42. Keon Jackson, Toledo	DB	SR	12	4	93	1	.33
42. Calvin Lowry, Penn St.	DB	SR	12	4	36	0	.33
42. Leon Hall, Michigan	DB	JR	12	4	10	0	.33
42. Dee McCann, West Virginia	DB	SR	12	4	6	0	.33
42. Philip Wheeler, Georgia Tech	LB	JR	12	4	18	0	.33
42. Dawan Landry, Georgia Tech	DB	SR	12	4	12	0	.33
42. Darnell Bing, Southern California	DB	JR	12	4	119	1	.33
42. Theo Baines, Kansas	DB	SR	12	4	48	0	.33
42. Nik Moser, Iowa St.	LB	SR	12	4	19	0	.33
42. Kenneth Fontenette, Houston	DB	FR	12	4	17	0	.33
42. Brandon Sumrall, Southern Miss.	DB	FR	12	4	43	0	.33
42. Drew Coleman, TCU	DB	SR	12	4	90	0	.33
42. Brian Bonner, TCU	DB	SO	12	4	36	0	.33
42. Eric Weddle, Utah	DB	JR	12	4	34	1	.33
42. Marcus Demps, San Diego St.	DB	SR	12	4	46	1	.33
42. Tim Jennings, Georgia	DB	SR	12	4	79	1	.33
42. Jonathan Joseph, South Carolina	DB	SR	12	4	76	1	.33
42. Justin Phinisee, Oregon	DB	SR	12	4	206	0	.33
42. Joe Garcia, Nevada	DB	JR	12	4	62	0	.33
62. Aaron Rouse, Virginia Tech	LB	JR	13	4	52	0	.31
63. Adam Shada, Iowa	DB	SO	10	3	9	0	.30
63. Vernell Brown, Florida	DB	SR	10	3	63	1	.30
63. Jaxson Appel, Texas A&M	DB	SR	10	3	0	0	.30
63. Mike Powdrell, New Mexico	DB	SR	10	3	13	0	.30
63. Vincent Meeks, Texas Tech	DB	SR	10	3	16	0	.30
68. Antoine Cason, Arizona	DB	SO	11	3	40	0	.27
68. Reshard Langford, Vanderbilt	DB	FR	11	3	55	0	.27
68. Pierre Parker, East Caro.	DB	SO	11	3	12	0	.27
68. Zachary Baker, East Caro.	DB	SR	11	3	37	0	.27
68. Ricky Wilson, Houston	DB	SO	11	3	65	0	.27
68. Tra Boger, Tulane	DB	SR	11	3	73	1	.27
68. Joe Sturdivant, SMU	DB	JR	11	3	32	0	.27
68. Rolando Humphrey, SMU	DB	SR	11	3	98	0	.27
68. Jason Venson, UCF	DB	SO	11	3	48	0	.27
68. Chris Royal, Marshall	DB	SR	11	3	19	0	.27
68. Bobby Giannini, Air Force	DB	SO	11	3	35	0	.27
68. Anthony Arline, Baylor	DB	JR	11	3	8	0	.27
68. Justin McKinney, Kansas St.	DB	SO	11	3	4	0	.27
68. Cole Snyder, Idaho	LB	SR	11	3	55	0	.27
68. Tramon Williams, Louisiana Tech	DB	SR	11	3	50	0	.27
68. Alton Bryant, Louisiana Tech	DB	SR	11	3	54	0	.27
68. Trestin George, San Jose St.	DB	SR	11	3	54	1	.27
68. Michael Coe, Arkansas	DB	JR	11	3	25	0	.27
68. Jonathan Hefney, Tennessee	DB	SO	11	3	63	0	.27
68. Kevin Dockery, Mississippi St.	DB	SR	11	3	54	0	.27
68. Michael Grant, Arkansas	DB	SO	11	3	0	0	.27
68. Marquis Carpenter, Texas A&M	DB	SO	11	3	45	0	.27
68. Kasey Ross, East Caro.	DB	JR	11	3	43	0	.27
68. Derrick Martin, Wyoming	DB	JR	11	3	13	1	.27
68. John Wendling, Wyoming	DB	JR	11	3	2	0	.27
68. Courtney Bryan, New Mexico St.	DB	JR	11	3	1	0	.27
68. Aaron Weathers, North Texas	DB	SO	11	3	31	0	.27
68. Alphonso Smith, Wake Forest	DB	FR	11	3	32	1	.27
68. Christian Varner, Maryland	DB	SO	11	3	0	0	.27
68. Trimane Goddard, North Carolina	DB	SO	11	3	1	0	.27
68. Jovon Johnson, Iowa	DB	SR	11	3	18	1	.27
68. Herschel Henderson, Northwestern	DB	SR	11	3	49	0	.27
68. Sir Darean Adams, Michigan St.	DB	SO	11	3	54	1	.27
68. Jamar Williams, Arizona St.	LB	SR	11	3	22	0	.27
68. Louis Delmas, Western Mich.	CB	FR	11	3	1	0	.27
68. Ryan Redd, Miami (Ohio)	DB	SR	11	3	68	0	.27
68. Joey Card, Miami (Ohio)	DB	JR	11	3	15	0	.27
68. Terrill Mayberry, Bowling Green	DB	SR	11	3	9	0	.27
68. Dustin Utschig, Northern Ill.	DB	JR	11	3	50	0	.27
68. Kareem Byrom, Buffalo	DB	SO	11	3	13	0	.27
68. T.J. Wright, Ohio	DB	JR	11	3	12	0	.27
68. Trey Lewis, Ball St.	DB	SO	11	3	15	0	.27
68. Brandon Harrison, Stanford	DB	JR	11	3	0	0	.27
68. Alex Teems, Washington St.	DB	SR	11	3	0	0	.27
68. Bernard Pollard, Purdue	DB	JR	11	3	0	0	.27
68. Tracy Porter, Indiana	DB	SO	11	3	108	0	.27
68. Bernard Lay, Pittsburgh	DB	SR	11	3	17	0	.27
68. Sam Bryant, Pittsburgh	DB	JR	11	3	37	0	.27
68. Lovon Ponder, Miami (Fla.)	DB	SO	11	3	44	0	.27
* Troy Pindell, Fla. Atlantic	DB	JR	11	4	55	0	.36
* Keyonvis Bouie, Florida Int'l	LB	JR	9	3	48	1	.33
* Quincy Skinner, Fla. Atlantic	DB	JR	11	3	0	0	.27

Punting

Rank, Player	Pos	Cl.	G	Punts	Yds	Avg	Punts/ Gm
1. Ryan Plackemeier, Wake Forest	P	SR	11	67	3,165	47.24	6.09
2. Sam Koch, Nebraska	P/K	SR	12	71	3,302	46.51	5.92
3. Daniel Sepulveda, Baylor	P	JR	11	62	2,863	46.18	5.64
4. Jim Kaylor, Colorado St.	P	SO	12	53	2,400	45.28	4.42
5. John Torp, Colorado	P	SR	13	80	3,613	45.16	6.15

Rank, Player	Pos	Cl.	G	Punts	Yds	Avg	Punts/ Gm
6. Kody Bliss, Auburn	P	JR	12	44	1,975	44.89	3.67
7. Luke Johnson, Southern Miss.	P	SR	12	53	2,378	44.87	4.42
8. Kenneth DeBauche, Wisconsin	P	SO	13	57	2,555	44.82	4.38
9. Michael Hughes, San Diego St.	P/K	SO	12	67	3,003	44.82	5.58
10. Joel Stelly, La.-Monroe	P	SR	11	59	2,634	44.64	5.36
11. Michael Gibson, Memphis	P	JR	12	59	2,632	44.61	4.92
12. Chris Miller, Ball St.	P	FR	11	68	2,977	43.78	6.18
13. Adam Podlesh, Maryland	P	JR	11	44	1,918	43.59	4.00
14. Justin Brantly, Texas A&M	P	FR	11	46	1,989	43.24	4.18
15. Nic Schmitt, Virginia Tech	P/K	JR	13	52	2,244	43.15	4.00
16. Sam Paulescu, Oregon St.	P/K	SR	11	56	2,406	42.96	5.09
17. Kyle Tucker, Kansas	P/K	SO	12	66	2,832	42.91	5.50
18. Gordon Ely-Kelso, Georgia	P	JR	13	57	2,443	42.86	4.38
19. Alex Reyes, Texas Tech	P	JR	12	49	2,099	42.84	4.08
20. Jared Scruggs, Rice	P	JR	11	48	2,056	42.83	4.36
21. Adam Crossett, Missouri	P/K	SO	12	57	2,432	42.67	4.75
22. Sean Douglas, Washington	P	JR	11	51	2,175	42.65	4.64
23. Steve Weatherford, Illinois	P	SR	11	67	2,856	42.63	6.09
24. Brendan Carney, Syracuse	P	JR	11	82	3,491	42.57	7.45
25. Troy Blankenship, Iowa St.	P	SR	12	68	2,894	42.56	5.67
26. Joshua Brazen, Kent St.	P	SR	11	67	2,844	42.45	6.09
27. Cody Freeby, Oklahoma	P	SO	12	71	3,004	42.31	5.92
28. Aaron Horne, UCF	P	SR	13	52	2,197	42.25	4.00
29. Adam Graessle, Pittsburgh	P	JR	11	60	2,532	42.20	5.45
30. Mike Barrow, Idaho	P/K	JR	11	43	1,811	42.12	3.91
31. Colby Smith, Middle Tenn.	P	JR	11	59	2,484	42.10	5.36
32. David Lonie, California	P/K	SR	12	61	2,559	41.95	5.08
33. Blake McAdams, Mississippi St.	P	FR	11	69	2,891	41.90	6.27
34. Brad Evans, New Mexico St.	P	JR	12	66	2,761	41.83	5.50
35. Jacob Skinner, Arkansas	P	JR	11	50	2,091	41.82	4.55
36. Eric Wilbur, Florida	P	JR	12	59	2,459	41.68	4.92
37. Tyson Beattie, Indiana	P	JR	11	75	3,124	41.65	6.82
38. Brandon Fields, Michigan St.	P	JR	11	40	1,664	41.60	3.64
39. Kyle Stringer, Boise St.	P	JR	13	52	2,159	41.52	4.00
40. Chris Jackson, LSU	P/K	JR	13	59	2,447	41.47	4.54
41. Chris Sprague, Duke	P	SR	11	76	3,144	41.37	6.91
42. Jeremy Kapinos, Penn St.	P	SR	12	61	2,522	41.34	5.08
43. Johnny Ayers, Boston College	P	SO	12	62	2,561	41.31	5.17
44. Justin Bergendahl, Nevada	P	SR	12	54	2,229	41.28	4.50
45. Britton Colquitt, Tennessee	P	FR	11	59	2,431	41.20	5.36
46. David Wooldridge, North Carolina	P/K	JR	11	66	2,713	41.11	6.00
47. Kip Facer, UNLV	P	JR	11	66	2,709	41.05	6.00
48. Chris Beckman, Tulane	P	JR	9	53	2,166	40.87	5.89
49. Ryan Mentzel, SMU	P	SR	11	60	2,450	40.83	5.45
50. Ryan Dougherty, East Caro.	P	JR	11	58	2,368	40.83	5.27
51. Jim Laney, Western Mich.	P	SO	11	60	2,449	40.82	5.45
52. Tyler Gaus, New Mexico	P	SR	11	52	2,117	40.71	4.73
53. Jay Ottovegio, Stanford	P	JR	11	67	2,723	40.64	6.09
54. Kyle Basler, Washington St.	P	SR	11	50	2,029	40.58	4.55
55. Brandon Baker, South Fla.	P	SR	12	65	2,630	40.46	5.42
56. Thomas Olmsted, Troy	P	SR	11	62	2,506	40.42	5.64
57. D.J. Fitzpatrick, Notre Dame	P/K	SR	12	45	1,815	40.33	3.75
58. Tim Reyer, Kansas St.	P	SO	11	65	2,620	40.31	5.91
59. Owen Tolson, Army	P	SO	11	59	2,370	40.17	5.36
60. John Deraney, North Carolina St.	P/K	JR	12	72	2,884	40.06	6.00
61. Derek McLaughlin, Brigham Young	P	JR	12	48	1,922	40.04	4.00
62. Chris Gould, Virginia	P/K	SO	12	53	2,122	40.04	4.42
63. Josh Brown, South Carolina	P/K	SR	12	58	2,322	40.03	4.83
64. Aaron Perez, UCLA	P	FR	12	54	2,157	39.94	4.50
65. Matt Fodge, Oklahoma St.	P	FR	11	65	2,593	39.89	5.91
66. Brian Monroe, Miami (Fla.)	P	JR	12	64	2,549	39.83	5.33
67. Phil Brady, West Virginia	P	SR	12	51	2,029	39.78	4.25
68. Ryan Pederson, Northwestern	P	SR	11	45	1,783	39.62	4.09
69. Justin Laird, Houston	P	JR	11	47	1,858	39.53	4.27
70. Ben Arndt, Georgia Tech	P/K	SR	12	87	3,433	39.46	7.25
71. Joe Radigan, Rutgers	P	JR	11	55	2,170	39.45	5.00
72. Dave Brytus, Purdue	P	SO	11	62	2,446	39.45	5.64
73. Chet Ervin, Cincinnati	P	SR	10	68	2,680	39.41	6.80
74. Billy Sullivan, Akron	P/K	SR	13	77	3,034	39.40	5.92
75. Waylon Prather, San Jose St.	P	SO	11	74	2,908	39.30	6.73
76. Jake Hendy, Temple	P	SR	9	35	1,356	38.74	3.89
77. Ryan Hotchkiss, UTEP	P	JR	10	45	1,739	38.64	4.50
78. Chris Hall, Florida St.	P	SR	13	74	2,859	38.64	5.69
79. Matthew Miller, Ohio	P	SR	11	84	3,245	38.63	7.64
80. Brian Cortney, TCU	P	JR	12	62	2,394	38.61	5.17
81. Parker Mullins, UAB	P	JR	11	44	1,698	38.59	4.00
82. Andy Dittbenner, Northern Ill.	P	FR	12	54	2,083	38.57	4.50
83. Nate Fry, Bowling Green	P/K	SR	11	51	1,966	38.55	4.64
84. Brit Framel, La.-Lafayette	P	JR	10	43	1,657	38.53	4.30
85. Andy Fenstermaker, Iowa	P	JR	12	49	1,885	38.47	4.08
86. Marty Biagi, Marshall	P/K	SO	11	61	2,343	38.41	5.55
87. Jacob Richardson, Miami (Ohio)	P	SO	11	46	1,766	38.39	4.18
88. Jeremy Schatz, Alabama	P	SR	11	60	2,300	38.33	5.45
89. Ross Ryan, Michigan	P	SR	12	52	1,992	38.31	4.33
90. Andrew Wellock, Eastern Mich.	P/K	JR	11	57	2,183	38.30	5.18
91. Rob Park, Mississippi	P	FR	10	43	1,641	38.16	4.30
92. Tony Mikulec, Central Mich.	P	SO	11	72	2,742	38.08	6.55
93. Truman Spencer, North Texas	P	FR	9	63	2,387	37.89	7.00
94. Chris Kindred, Tulsa	P	JR	13	61	2,305	37.79	4.69
95. Chris Keagle, Louisiana Tech	P	FR	10	52	1,946	37.42	5.20
96. Justin Hamblin, Utah St.	P/K	JR	11	60	2,234	37.23	5.45
97. Ben Woods, Buffalo	P	SO	11	80	2,967	37.09	7.27
98. Louie Sakoda, Utah	P/K	FR	12	54	2,002	37.07	4.50
99. Cole Chason, Clemson	P	JR	12	50	1,822	36.44	4.17
100. Tim Masthay, Kentucky	P	FR	11	54	1,965	36.39	4.91
Mike Brown, Fla. Atlantic	P	SR	11	72	2,797	38.85	6.55

Punt Returns

Rank, Player	Pos	Cl.	G	Ret	Yds	TD	Yds/ Ret	Ret/ Gm
1. Maurice Drew, UCLA	RB	JR	12	15	427	3	28.47	1.25
2. Quinton Jones, Boise St.	DB	JR	13	22	459	3	20.86	1.69
3. Terrence Nunn, Nebraska	WR	SO	12	16	293	0	18.31	1.33
4. Willie Reid, Florida St.	WR	SR	10	31	541	3	17.45	3.10
5. Rafael Little, Kentucky	RB	SO	11	21	355	0	16.90	1.91
6. Joe Burnett, UCF	DB	FR	13	28	463	2	16.54	2.15
7. Terry Richardson, Arizona St.	WR	JR	11	22	337	2	15.32	2.00
8. Cory Rodgers, TCU	WR	JR	12	19	290	0	15.26	1.58
9. Tim Mixon, California	DB	JR	12	24	357	1	14.88	2.00
10. Aaron Ross, Texas	DB	JR	13	34	500	2	14.71	2.62
11. Brandon Williams, Wisconsin	WR	SR	13	26	380	2	14.62	2.00
12. Devin Hester, Miami (Fla.)	WR	JR	10	22	312	1	14.18	2.20
13. Tom Zbikowski, Notre Dame	DB	JR	12	27	379	2	14.04	2.25
14. Thomas Flowers, Georgia	DB	SO	13	32	438	1	13.69	2.46
15. Skyler Green, LSU	WR	SR	13	27	359	1	13.30	2.08
16. Leodis McKelvin, Troy	DB	SO	11	33	417	1	12.64	3.00
17. Adam Jennings, Fresno St.	DB	SR	12	22	272	0	12.36	1.83
18. Steve Breaston, Michigan	WR	SR	11	29	356	0	12.28	2.64
19. Ryne Robinson, Miami (Ohio)	WR	JR	11	26	301	1	11.58	2.36
20. Darrelle Revis, Pittsburgh	DB	SO	11	28	324	1	11.57	2.55
21. Jackie Chambers, South Fla.	WR	SO	12	32	370	0	11.56	2.67
22. Justin Phinisee, Oregon	DB	SR	12	25	289	1	11.56	2.08
23. B.J. Hill, Ball St.	RB	FR	11	18	200	1	11.11	1.64
24. Syndric Steptoe, Arizona	WR	JR	10	20	221	1	11.05	2.00
25. Willie Foster, Rutgers	WR	JR	12	15	164	1	10.93	1.25
26. Charles Sharon, Bowling Green	WR	SR	11	25	271	0	10.84	2.27
27. James Johnson, Arkansas St.	DB	SR	12	36	385	1	10.69	3.00
28. Jermaine Moreira, Kansas St.	WR	JR	10	19	202	1	10.63	1.90
29. Calvin Lowry, Penn St.	DB	SR	12	32	340	0	10.63	2.67
30. Cortney Grixby, Nebraska	DB	SO	12	32	333	0	10.41	2.67
31. Montrell Jones, Louisville	WR	SR	12	30	311	0	10.37	2.50
32. Peyton Hillis, Arkansas	RB	SO	11	16	165	0	10.31	1.45
33. Willie Andrews, Baylor	DB	SR	11	27	274	0	10.15	2.45
34. Israel Route, Tulane	DB	JR	10	18	181	0	10.06	1.80
35. Ted Ginn Jr., Ohio St.	WR	SO	12	25	250	1	10.00	2.08
35. Kevin Robinson, Utah St.	WR	SO	11	27	270	1	10.00	2.45
37. Kevin Stanley, Nevada	DB	SR	11	22	219	0	9.95	2.00
38. Reggie Bush, Southern California	RB	JR	13	18	179	1	9.94	1.38
39. Stephone Robinson, Colorado	DB	SO	13	27	268	1	9.93	2.08
40. Blake Warren, SMU	WR	JR	11	21	206	0	9.81	1.91
41. Danny Amendola, Texas Tech	WR	SO	12	32	313	0	9.78	2.67
42. Charles Gordon, Kansas	CB	JR	12	41	398	0	9.71	3.42
43. Johnnie Lee Higgins Jr., UTEP	WR	JR	12	18	170	0	9.44	1.50
44. Chris Sutton, Air Force	DB	JR	11	16	150	0	9.38	1.45
45. Damien Linson, Central Mich.	WR	JR	11	19	175	1	9.21	1.73
46. Brandon Tate, North Carolina	WR	FR	11	29	267	0	9.21	2.64
47. Bradley Robinson, Middle Tenn.	DB	SO	11	18	165	0	9.17	1.64
48. T.J. Rushing, Stanford	DB	SR	11	14	128	0	9.14	1.27
49. Greg Jennings, Western Mich.	WR	SR	11	20	172	0	8.60	1.82
50. Lance Melvin, Purdue	DB	FR	10	23	194	0	8.43	2.30
51. Shatone Powers, Northern Ill.	WR	SR	12	30	249	0	8.30	2.50
52. Will Blackmon, Boston College	WR	SR	12	15	124	0	8.27	1.25
53. Eddie Royal, Virginia Tech	WR	SO	13	32	263	0	8.22	2.46
54. Hoost Marsh, Wyoming	WR	SO	10	25	205	0	8.20	2.50
55. Jejuan Rankins, Oklahoma	WR	SR	12	21	170	0	8.10	1.75
56. Mike Espy, Mississippi	WR	SR	11	21	169	1	8.05	1.91
57. Daniel McLemore, Oklahoma St.	DB	SR	11	21	167	0	7.95	1.91
58. Dion Byrum, Ohio	DB	SR	11	21	165	0	7.86	1.91
59. Tre Smith, Auburn	RB	JR	12	26	203	0	7.81	2.17
60. Domenik Hixon, Akron	WR	SR	13	26	200	0	7.69	2.00
61. Gabriel Fulbright, New Mexico	DB	SR	11	22	169	0	7.68	2.00
62. R.J. Sumrall, Iowa St.	WR	SO	12	15	115	0	7.67	1.25
63. Chris Davis, Duke	DB	SO	11	22	167	0	7.59	2.00

Rank, Player	Pos	Cl.	G	Ret	Yds	TD	Yds/ Ret	Ret/ Gm
64. Vernell Brown, Florida	DB	SR	10	26	197	0	7.58	2.60
65. Jasper Faulk, Southern Miss.	DB	JR	12	22	166	0	7.55	1.83
66. Travis Williams, East Caro.	DB	SO	11	14	104	0	7.43	1.27
67. Chansi Stuckey, Clemson	WR	JR	12	27	199	1	7.37	2.25
68. Brandon Brooks, Alabama	WR	SR	9	11	77	0	7.00	1.22
69. Nathan Meikle, Brigham Young	WR	JR	12	21	146	0	6.95	1.75
70. Scott Wesley, Army	RB	SR	11	33	218	0	6.61	3.00
71. Sammie Stroughter, Oregon St.	WR	SO	11	26	170	0	6.54	2.36
72. Eric Weddle, Utah	DB	JR	12	24	154	0	6.42	2.00
73. Pat Clark, Georgia Tech	WR	SO	11	30	191	0	6.37	2.73
74. Steve Odom, Toledo	WR	JR	12	20	126	0	6.30	1.67
75. Derrick Bush, Kent St.	WR	SR	10	18	112	0	6.22	1.80
76. Lucas Taylor, Tennessee	WR	FR	9	13	80	0	6.15	1.44
77. Trumaine Riley, Eastern Mich.	WR	JR	10	12	73	0	6.08	1.20
78. Darrell Blackman, North Carolina St.	RB	SO	12	21	122	0	5.81	1.75
79. Mike Daniels, Cincinnati	RB	JR	10	13	75	0	5.77	1.30
80. Brandon King, Rice	DB	FR	11	14	80	0	5.71	1.27
81. Jo Jo Walker, Maryland	WR	SR	11	25	141	0	5.64	2.27
82. James Jones, San Jose St.	WR	JR	11	20	105	0	5.25	1.82
82. Michael Franklin, San Diego St.	RB	SR	12	20	105	0	5.25	1.67
84. Reggie Lindsey, UAB	WR	SR	11	15	77	0	5.13	1.36
85. Wes Williams, Idaho	CB	FR	9	16	80	0	5.00	1.78
86. Brandon McDonald, Memphis	DB	JR	12	32	153	0	4.78	2.67
87. Kenny McKinley, South Carolina	WR	FR	12	18	83	0	4.61	1.50
88. Ibrahim Halsey, Illinois	RB	JR	11	16	73	0	4.56	1.45
89. Willie Idlette, Wake Forest	WR	JR	11	24	96	0	4.00	2.18
90. Chubb Small, Marshall	RB	FR	11	15	56	0	3.73	1.36
* Terence Hall, Fla. Atlantic	RB	FR	10	14	68	0	4.86	1.40

Kickoff Returns

Rank, Player	Pos	Cl.	G	Ret	Yds	TD	Yds/ Ret	Ret/ Gm
1. Jonathan Stewart, Oregon	RB	FR	10	12	404	2	33.67	1.20
2. Felix Jones, Arkansas	TB	FR	11	17	543	1	31.94	1.55
3. Cory Rodgers, TCU	WR	JR	12	17	515	2	30.29	1.42
4. Ted Ginn Jr., Ohio St.	WR	SO	12	18	532	1	29.56	1.50
5. Tony Pennyman, Utah St.	WR	JR	10	23	675	2	29.35	2.30
6. Darrell Blackman, North Carolina St.	RB	SO	12	20	582	0	29.10	1.67
7. Adam Jennings, Fresno St.	DB	SR	12	20	580	0	29.00	1.67
8. Steve Breaston, Michigan	WR	SR	11	23	646	1	28.09	2.09
9. Brandon Williams, Wisconsin	WR	SR	13	22	616	0	28.00	1.69
10. Lee Marks, Boise St.	RB	SR	13	17	474	1	27.88	1.31
11. Jovon Bouknight, Wyoming	WR	SR	11	20	555	0	27.75	1.82
12. Patrick Jackson, Louisiana Tech	RB	FR	10	17	471	0	27.71	1.70
13. Jessie Henderson, SMU	RB	FR	11	24	663	1	27.63	2.18
14. Shaun Rochon, Baylor	WR	SR	11	20	548	1	27.40	1.82
15. T.J. Rushing, Stanford	DB	SR	11	21	575	2	27.38	1.91
16. Terry Richardson, Arizona St.	WR	JR	11	23	629	0	27.35	2.09
17. Trestin George, San Jose St.	DB	SR	11	16	436	1	27.25	1.45
18. Scott Mayle, Ohio	WR	JR	11	21	572	1	27.24	1.91
19. A.J. Harris, Northern Ill.	RB	SR	10	15	408	0	27.20	1.50
20. Jakari Wallace, Minnesota	WR	SR	12	20	540	0	27.00	1.67
21. Chubb Small, Marshall	RB	FR	11	21	544	1	25.90	1.91
22. Brandon Tate, North Carolina	WR	FR	11	21	542	1	25.81	1.91
22. Cedric Peerman, Virginia	RB	FR	12	21	542	0	25.81	1.75
24. Leodis McKelvin, Troy	DB	SO	11	24	619	1	25.79	2.18
25. Draak Davis, Kentucky	RB	SR	11	18	461	0	25.61	1.64
26. Karlos Whittaker, Navy	RB	FR	10	21	537	0	25.57	2.10
27. Syndric Steptoe, Arizona	WR	JR	10	19	484	0	25.47	1.90
28. Greg Kirkwood, Air Force	WR	SR	11	14	355	0	25.36	1.27
29. Demond Williams, Michigan St.	CB	JR	11	17	431	1	25.35	1.55
30. Chad Simpson, South Fla.	RB	SO	10	16	404	1	25.25	1.60
31. Dante Love, Ball St.	QB	FR	11	22	546	1	24.82	2.00
32. Quinton Jones, Boise St.	DB	JR	13	30	741	0	24.70	2.31
33. DeAndre Jackson, Iowa St.	DB	JR	12	24	590	0	24.58	2.00
34. Willie Foster, Rutgers	WR	JR	12	30	736	1	24.53	2.50
35. Lamar Herron, Oregon St.	DB	SO	11	22	534	0	24.27	2.00
36. Devin Aromashodu, Auburn	WR	SR	12	20	485	0	24.25	1.67
37. John Eubanks, Southern Miss.	DB	SR	11	28	678	0	24.21	2.55
38. Kenny O'Neal, Florida St.	WR	SO	11	21	503	0	23.95	1.91
39. Carlos Thomas, South Carolina	WR	FR	11	21	502	0	23.90	1.91
40. Ronnie Drummer, Duke	RB	SO	11	16	382	1	23.88	1.45
41. Dorien Bryant, Purdue	WR	SO	11	21	500	1	23.81	1.91
42. Wes Williams, Idaho	CB	FR	9	11	260	0	23.64	1.22
43. Daniel McLemore, Oklahoma St.	DB	SR	11	27	638	0	23.63	2.45
44. Domenik Hixon, Akron	WR	SR	13	30	705	0	23.50	2.31
44. Tony Temple, Missouri	RB	SO	10	16	376	0	23.50	1.60
44. Tyson Browning, Georgia	WR	SR	10	12	282	0	23.50	1.20
47. Lorenzo Bursey, Washington St.	RB	SO	10	19	446	0	23.47	1.90
48. Kareem Jones, Syracuse	RB	SO	11	17	398	0	23.41	1.55
49. Ashlan Davis, Tulsa	WR	SR	11	33	767	1	23.24	3.00
50. Jo Jo Walker, Maryland	WR	SR	11	29	674	0	23.24	2.64
51. Brent Casteel, Utah	WR	FR	12	20	464	0	23.20	1.67
52. Pierre Thomas, Illinois	RB	JR	11	20	461	0	23.05	1.82
53. Montrell Jones, Louisville	WR	SR	12	17	389	0	22.88	1.42
54. Richard Davis, Toledo	RB	FR	12	17	387	1	22.76	1.42
55. Lance Bennett, Indiana	RB	JR	11	24	544	0	22.67	2.18
56. David Grimes, Notre Dame	WR	FR	11	15	338	0	22.53	1.36
57. Chris Markey, UCLA	RB	SO	12	17	383	0	22.53	1.42
58. Lucas Taylor, Tennessee	WR	FR	9	19	428	0	22.53	2.11
59. Norris Drinkard, UAB	WR	JR	11	15	336	0	22.40	1.36
59. Johnnie Lee Higgins Jr., UTEP	WR	JR	12	20	448	0	22.40	1.67
61. Trumaine Riley, Eastern Mich.	WR	JR	10	22	492	0	22.36	2.20
62. Cleannord Saintil, Middle Tenn.	WR	SR	11	17	379	0	22.29	1.55
63. Gerard Hamlett, Northwestern	RB	FR	11	21	468	0	22.29	1.91
64. Joseph Doss, Memphis	RB	SO	12	19	423	0	22.26	1.58
65. Israel Route, Tulane	DB	JR	10	23	512	1	22.26	2.30
66. Will Blackmon, Boston College	WR	SR	12	22	489	0	22.23	1.83
67. Antonio Lewis, West Virginia	DB	SO	12	17	376	0	22.12	1.42
68. David Jones, Kentucky	DB	FR	10	15	328	0	21.87	1.50
69. Chris Johnson, East Caro.	RB	SO	11	21	459	0	21.86	1.91
70. Ricky Wilson, Houston	DB	SO	11	18	390	0	21.67	1.64
71. Kevin Robinson, Utah St.	WR	SO	11	23	498	0	21.65	2.09
72. Andre Taylor, Hawaii	WR	JR	11	28	600	0	21.43	2.55
73. Roy Lewis, Washington	CB	SO	10	12	257	0	21.42	1.20
74. Earl Bennett, Vanderbilt	WR	FR	11	19	405	0	21.32	1.73
75. Chris Davis, Duke	DB	SO	11	20	425	0	21.25	1.82
76. Michael Johnson, Virginia	RB	JR	11	16	336	0	21.00	1.45
77. Reggie Smith, Oklahoma	DB	FR	12	18	377	0	20.94	1.50
78. Marlon Lucky, Nebraska	RB	FR	12	15	313	0	20.87	1.25
79. Marshawn Lynch, California	RB	SO	10	13	271	0	20.85	1.30
80. Donell Wheaton, UNLV	WR	JR	10	12	248	0	20.67	1.20
81. Chris Woods, Georgia Tech	RB	SR	11	17	346	0	20.35	1.55
82. Shawn Bayes, Kent St.	WR	FR	11	18	366	0	20.33	1.64
83. George Hill, Colorado St.	WR	SO	12	31	626	0	20.19	2.58
84. Weldon Brown, Louisiana Tech	RB	FR	11	18	362	0	20.11	1.64
85. Jason Venson, UCF	DB	SO	11	15	301	0	20.07	1.36
86. Derek Pegues, Mississippi St.	DB	FR	11	28	559	0	19.96	2.55
87. Cassen Jackson-Garriso, Vanderbilt	RB	SO	11	15	299	0	19.93	1.36
88. Mike Daniels, Cincinnati	RB	JR	10	14	279	0	19.93	1.40
88. Reggie Lindsey, UAB	WR	SR	11	14	279	0	19.93	1.27
90. Scott Wesley, Army	RB	SR	11	42	833	0	19.83	3.82
91. Johnny Quinn, North Texas	WR	JR	11	26	513	0	19.73	2.36
92. Skyler Green, LSU	WR	SR	13	18	355	0	19.72	1.38
93. Chris Hawkins, Marshall	DB	SR	11	14	276	0	19.71	1.27
94. Joe Merritt, La.-Monroe	WR	JR	11	16	315	0	19.69	1.45
94. Brandon King, Rice	DB	FR	11	16	315	0	19.69	1.45
96. Breyon Jones, Brigham Young	WR	SR	9	28	551	0	19.68	3.11
97. Gabriel Fulbright, New Mexico	DB	SR	11	17	333	0	19.59	1.55
98. Markus Manson, Florida	RB	FR	12	16	313	0	19.56	1.33
99. Antwan Sherman, Idaho	RB	SR	10	19	367	0	19.32	1.90
100. Reggie Campbell, Navy	RB	SO	12	15	287	0	19.13	1.25

Field Goals

Rank, Player	Pos	Cl.	G	FGA	FGM	Pct.	FG/ Gm
1. Paul Martinez, Oregon	K	JR	9	24	19	.792	2.11
2. Alexis Serna, Oregon St.	K	SO	11	28	23	.821	2.09
3. Jad Dean, Clemson	K	JR	12	31	24	.774	2.00
4. Darren McCaleb, Southern Miss.	K	JR	12	28	23	.821	1.92
5. Josh Huston, Ohio St.	K	SR	12	28	22	.786	1.83
5. Stephen Gostkowski, Memphis	K	SR	12	25	22	.880	1.83
7. Brandon Coutu, Georgia	K	SO	13	29	23	.793	1.77
8. Connor Hughes, Virginia	K	SR	12	24	21	.875	1.75
9. Sam Swank, Wake Forest	K	FR	11	24	19	.792	1.73
9. Todd Soderquist, Miami (Ohio)	K	SR	11	27	19	.704	1.73
11. Mason Crosby, Colorado	K	JR	13	29	22	.759	1.69
12. Jeremy Ito, Rutgers	K	SO	12	27	20	.741	1.67
13. Andrew Wellock, Eastern Mich.	K	JR	11	25	18	.720	1.64
13. Danny Horwedel, Louisiana Tech	K	SO	11	26	18	.692	1.64
13. Chris McMurtray, SMU	K	SR	11	22	18	.818	1.64
16. Garrett Rivas, Michigan	K	JR	12	26	19	.731	1.58
16. Jordan Congdon, Nebraska	K	FR	12	23	19	.826	1.58
18. Josh Cummings, Pittsburgh	K	SR	9	19	14	.737	1.56
19. Dan Ennis, Maryland	K	JR	11	25	17	.680	1.55
19. Robert Lee, East Caro.	K	JR	11	19	17	.895	1.55

Rank, Player	Pos	Cl.	G	FGA	FGM	Pct.	FG/ Gm
21. Reagan Schneider, UTEP	K	JR	12	23	18	.783	1.50
22. Brandon Pace, Virginia Tech	K	JR	13	22	19	.864	1.46
23. Jamie Christensen, Alabama	K	SO	11	25	16	.640	1.45
23. Mike Barrow, Idaho	K	JR	11	19	16	.842	1.45
23. Ryan Havens, Baylor	K	JR	11	23	16	.696	1.45
26. Kyle Schlicher, Iowa	K	JR	12	21	17	.810	1.42
27. Brad DeVault, Tulsa	K	SR	13	21	18	.857	1.38
28. Michael Sgroi, Stanford	K	SR	11	23	15	.652	1.36
28. Todd Pegram, Texas A&M	K	SR	11	19	15	.789	1.36
30. Kevin Kelly, Penn St.	K	FR	12	23	16	.696	1.33
30. Dan Beardall, Utah	K	SR	12	19	16	.842	1.33
32. Gary Cismesia, Florida St.	K	SO	13	24	17	.708	1.31
32. Matt Prater, UCF	K	SR	13	26	17	.654	1.31
34. Jason Reda, Illinois	K	SO	10	20	13	.650	1.30
34. Chris Manfredini, TCU	K	SO	10	13	13	1.000	1.30
36. Loren Langley, Washington St.	K	SO	11	22	14	.636	1.27
36. Parker Mullins, UAB	K/P	JR	11	18	14	.778	1.27
36. James Wilhoit, Tennessee	K	JR	11	19	14	.737	1.27
39. John Deraney, North Carolina St.	K	JR	12	20	15	.750	1.25
39. Jon Peattie, Miami (Fla.)	K/P	JR	12	20	15	.750	1.25
39. Garrett Palmer, San Diego St.	K	SO	12	17	15	.882	1.25
42. Bret Culbertson, Iowa St.	K	SO	10	16	12	.750	1.20
43. Jason Giannini, Minnesota	K	FR	11	19	13	.684	1.18
43. Chris Balseiro, Arkansas	K	SR	11	18	13	.722	1.18
43. Kenny Byrd, New Mexico	K	JR	11	15	13	.867	1.18
43. Justin Medlock, UCLA	K	JR	11	17	13	.765	1.18
47. Arthur Carmody, Louisville	K	SO	12	16	14	.875	1.17
47. Scott Webb, Kansas	K	SO	12	19	14	.737	1.17
47. Garrett Hartley, Oklahoma	K	SO	12	22	14	.636	1.17
47. Adam Crossett, Missouri	K	SO	12	20	14	.700	1.17
47. Jared McLaughlin, Brigham Young	K	SO	12	19	14	.737	1.17
52. Greg Whibbs, Troy	K	SO	10	20	11	.550	1.10
53. Nate Meyer, Western Mich.	K	JR	11	19	12	.632	1.09
53. Taylor Begley, Kentucky	K	SR	11	15	12	.800	1.09
53. Sergio Aguayo, UNLV	K	SO	11	16	12	.750	1.09
53. Bryan Hahnfeldt, Vanderbilt	K	FR	11	17	12	.706	1.09
57. Eric Neihouse, Arkansas St.	K	SR	12	22	13	.591	1.08
57. Alex Trlica, Texas Tech	K	SO	12	18	13	.722	1.08
57. Chris Hetland, Florida	K	JR	12	16	13	.813	1.08
57. Jason Robbins, Toledo	K	SR	12	13	13	1.000	1.08
61. Taylor Mehlhaff, Wisconsin	K	SO	13	20	14	.700	1.08
61. Jason Swiger, Akron	K	SR	13	20	14	.700	1.08
61. David Pino, Texas	K	SR	13	18	14	.778	1.08
64. Connor Barth, North Carolina	K	SO	11	21	11	.524	1.00
64. Brett Jaekle, Nevada	K	FR	12	15	12	.800	1.00
64. Evan Knudson, Washington	K	SR	11	15	11	.733	1.00
64. John Vaughn, Auburn	K	JR	12	20	12	.600	1.00
64. Bruce Redden, Oklahoma St.	K	JR	11	14	11	.786	1.00
64. Jared Strubeck, San Jose St.	K	FR	11	18	11	.611	1.00
70. Travis Bell, Georgia Tech	K	SO	12	21	11	.524	.92
70. Kyle Bronson, South Fla.	K	FR	12	16	11	.688	.92
70. D.J. Fitzpatrick, Notre Dame	K	SR	12	17	11	.647	.92
70. Joel Howells, Northwestern	K	JR	12	21	11	.524	.92
70. Pat McAfee, West Virginia	K	FR	12	18	11	.611	.92
75. Matt Nuzie, Connecticut	K	SR	11	19	10	.526	.91
75. Jeff Snodgrass, Kansas St.	K	JR	11	16	10	.625	.91
75. Scott Eberle, Air Force	K	SR	11	16	10	.625	.91
75. Rick Albreski, Central Mich.	K	FR	11	19	10	.526	.91
79. Mario Danelo, Southern California	K	SO	13	12	11	.917	.85
80. Josh Brown, South Carolina	K	SR	12	12	10	.833	.83
80. Dan Kelly, Hawaii	K	FR	12	15	10	.667	.83
82. Brian Jackson, Ball St.	K	JR	11	13	9	.692	.82
82. Justin Koenig, Army	K	JR	11	12	9	.750	.82
82. Deric Yaussi, Wyoming	K	SR	11	16	9	.563	.82
85. Nick Bazaldua, North Texas	K	SR	10	16	8	.500	.80
86. Chris Jackson, LSU	K	JR	13	19	10	.526	.77
87. Ryan Ohliger, Boston College	K	SO	12	14	9	.643	.75
87. Joey Bullen, Navy	K	SO	12	12	9	.750	.75
87. Tom Schneider, California	K	SO	12	16	9	.563	.75
87. Jesse Ainsworth, Arizona St.	K	JR	12	11	9	.818	.75
87. Chris Nendick, Northern Ill.	K	SO	12	13	9	.692	.75
92. Ben Jones, Purdue	K	SR	11	14	8	.571	.73
92. Travis Mayle, Kent St.	K	SR	11	11	8	.727	.73
94. Joe Surgan, Duke	K	FR	9	8	6	.750	.67
94. Ben Bell, Houston	K	FR	12	12	8	.667	.67
96. Sean Comiskey, La.-Lafayette	K	SR	11	11	7	.636	.64
96. Nicholas Folk, Arizona	K	JR	11	11	7	.636	.64
96. Ian O'Connor, Marshall	K	JR	11	14	7	.500	.64
96. Colby Smith, Middle Tenn.	K/P	JR	11	16	7	.438	.64
100. Justin Hamblin, Utah St.	K	JR	11	.14	6	.429	.55
* Adam Moss, Florida Int'l	K	SR	11	14	11	.786	1.00

Scoring

Rank, Player	Pos	Cl.	G	TD	OKM	OKA	FGM	FGA	Pts	Pts/Gm
1. Michael Bush, Louisville	RB	JR	10	24	0	0	0	0	144	14.40
2. LenDale White, Southern California	RB	JR	13	26	0	0	0	0	156	12.00
3. Steve Slaton, West Virginia	RB	FR	10	19	0	0	0	0	114	11.40
4. Garrett Wolfe, Northern Ill.	RB	JR	9	17	0	0	0	0	102	11.33
5. Brian Calhoun, Wisconsin	RB	JR	13	24	0	0	0	0	144	11.08
6. Taurean Henderson, Texas Tech	RB	SR	12	22	0	0	0	0	132	11.00
7. DeAngelo Williams, Memphis	RB	SR	11	19	0	0	0	0	114	10.36
8. Maurice Drew, UCLA	RB	JR	12	20	0	0	0	0	120	10.00
9. Gary Russell, Minnesota	RB	SO	12	19	0	0	0	0	116	9.67
10. DonTrell Moore, New Mexico	RB	SR	11	17	0	0	0	0	104	9.45
11. Jerome Harrison, Washington St.	RB	SR	11	17	0	0	0	0	102	9.27
12. Paul Martinez, Oregon	K	JR	9	0	26	30	19	24	83	9.22
13. Alexis Serna, Oregon St.	K	SO	11	0	32	32	23	28	101	9.18
14. Josh Huston, Ohio St.	K	SR	12	0	44	45	22	28	110	9.17
15. Todd Soderquist, Miami (Ohio)	K	SR	11	0	43	44	19	27	100	9.09
16. Tyrell Sutton, Northwestern	RB	FR	12	18	0	0	0	0	108	9.00
17. Mario Danelo, Southern California	K	SO	13	0	83	86	11	12	116	8.92
18. Darren McCaleb, Southern Miss.	K	JR	12	0	38	39	23	28	107	8.92
19. Jad Dean, Clemson	K	JR	12	0	34	35	24	31	106	8.83
20. Reggie Bush, Southern California	RB	JR	13	19	0	0	0	0	114	8.77
20. Brandon Coutu, Georgia	K	SO	13	0	45	45	23	29	114	8.77
22. Arthur Carmody, Louisville	K	SO	12	0	63	65	14	16	105	8.75
23. David Pino, Texas	K	SR	13	0	71	77	14	18	113	8.69
24. Brian Leonard, Rutgers	RB	JR	12	17	0	0	0	0	102	8.50
24. Brad Smith, Missouri	QB	SR	12	16	0	0	0	0	102	8.50
26. Stephen Gostkowski, Memphis	K	SR	12	0	35	35	22	25	101	8.42
27. Jeremy Ito, Rutgers	K	SO	12	0	40	40	20	27	100	8.33
28. Brandon Pace, Virginia Tech	K	JR	13	0	51	52	19	22	108	8.31
29. Connor Hughes, Virginia	K	SR	12	0	36	36	21	24	99	8.25
29. Alex Trlica, Texas Tech	K	SO	12	0	60	60	13	18	99	8.25
29. Kevin Kelly, Penn St.	K	FR	12	0	49	50	16	23	99	8.25
32. Steve Sanders, Bowling Green	WR	SR	11	15	0	0	0	0	90	8.18
33. Curtis Brown, Brigham Young	RB	JR	12	16	0	0	0	0	98	8.17
34. Justin Medlock, UCLA	K	JR	11	0	50	50	13	17	89	8.09
35. Danny Horwedel, Louisiana Tech	K	SO	11	0	34	38	18	26	88	8.00
36. Brad DeVault, Tulsa	K	SR	13	0	49	51	18	21	103	7.92
37. Reagan Schneider, UTEP	K	JR	12	0	41	41	18	23	95	7.92

Rank, Player	Pos	Cl.	G	TD	OKM	OKA	FGM	FGA	Pts	Pts/Gm
38. Chris Manfredini, TCU	K	SO	10	0	40	44	13	13	79	7.90
39. Kyle Schlicher, Iowa	K	JR	12	0	43	44	17	21	94	7.83
40. Sam Swank, Wake Forest	K	FR	11	0	29	29	19	24	86	7.82
40. Todd Pegram, Texas A&M	K	SR	11	0	41	41	15	19	86	7.82
42. Jason Hill, Washington St.	WR	JR	10	13	0	0	0	0	78	7.80
43. Jason Robbins, Toledo	K	SR	12	0	54	55	13	13	93	7.75
44. Martin Nance, Miami (Ohio)	WR	SR	11	14	0	0	0	0	84	7.64
44. Greg Jennings, Western Mich.	WR	SR	11	14	0	0	0	0	84	7.64
44. Eugene Gross, Middle Tenn.	RB	JR	11	14	0	0	0	0	84	7.64
44. Adrian Peterson, Oklahoma	RB	SO	11	14	0	0	0	0	84	7.64
44. Yvenson Bernard, Oregon St.	RB	SO	11	14	0	0	0	0	84	7.64
49. Mason Crosby, Colorado	K	JR	13	0	32	32	22	29	98	7.54
49. Taylor Mehlhaff, Wisconsin	K	SO	13	0	56	58	14	20	98	7.54
51. Garrett Rivas, Michigan	K	JR	12	0	33	35	19	26	90	7.50
51. Jeff Samardzija, Notre Dame	WR	JR	12	15	0	0	0	0	90	7.50
51. Andre Hall, South Fla.	RB	SR	12	15	0	0	0	0	90	7.50
54. Dwayne Jarrett, Southern California	WR	SO	13	16	0	0	0	0	96	7.38
54. Wendell Mathis, Fresno St.	RB	SR	13	16	0	0	0	0	96	7.38
56. Robert Lee, East Caro.	K	JR	11	0	30	30	17	19	81	7.36
57. Jared McLaughlin, Brigham Young	K	SO	12	0	46	48	14	19	88	7.33
57. Dan Beardall, Utah	K	SR	12	0	40	42	16	19	88	7.33
57. Jordan Congdon, Nebraska	K	FR	12	0	31	32	19	23	88	7.33
60. Loren Langley, Washington St.	K	SO	11	0	38	41	14	22	80	7.27
61. Parker Mullins, UAB	K/P	JR	11	0	37	37	14	18	79	7.18
62. John Vaughn, Auburn	K	JR	12	0	50	50	12	20	86	7.17
62. Brett Jaekle, Nevada	K	FR	12	0	50	53	12	15	86	7.17
64. Gary Cismesia, Florida St.	K	SO	13	0	42	43	17	24	93	7.15
65. Nate Meyer, Western Mich.	K	JR	11	0	42	44	12	19	78	7.09
65. Sidney Rice, South Carolina	WR	FR	11	13	0	0	0	0	78	7.09
67. D.J. Fitzpatrick, Notre Dame	K	SR	12	0	52	54	11	17	85	7.08
68. Michael Sgroi, Stanford	K	SR	11	0	32	32	15	23	77	7.00
68. Davone Bess, Hawaii	WR	FR	12	14	0	0	0	0	84	7.00
68. Bret Culbertson, Iowa St.	K	SO	10	0	34	34	12	16	70	7.00
71. Ramonce Taylor, Texas	RB	SO	13	15	0	0	0	0	90	6.92
72. Andrew Wellock, Eastern Mich.	K	JR	11	0	22	24	18	25	76	6.91
73. Jason Giannini, Minnesota	K	FR	11	0	36	44	13	19	75	6.82
73. Chris McMurtray, SMU	K	SR	11	0	21	22	18	22	75	6.82
75. Josh Cummings, Pittsburgh	K	SR	9	0	19	19	14	19	61	6.78
76. Pat McAfee, West Virginia	K	FR	12	0	48	49	11	18	81	6.75
76. Garrett Palmer, San Diego St.	K	SO	12	0	36	38	15	17	81	6.75
76. Adam Crossett, Missouri	K	SO	12	0	39	42	14	20	81	6.75
79. Dan Ennis, Maryland	K	JR	11	0	23	25	17	25	74	6.73
79. Julius Crosslin, Oklahoma St.	RB	SO	11	12	0	0	0	0	74	6.73
81. Jesse Ainsworth, Arizona St.	K	JR	12	0	53	53	9	11	80	6.67
82. Jamie Christensen, Alabama	K	SO	11	0	25	26	16	25	73	6.64
83. Garrett Hartley, Oklahoma	K	SO	12	0	37	38	14	22	79	6.58
83. Joey Bullen, Navy	K	SO	12	0	52	53	9	12	79	6.58
83. Jon Peattie, Miami (Fla.)	P	JR	12	0	34	39	15	20	79	6.58
86. Tyrell Fenroy, La.-Lafayette	RB	SR	11	12	0	0	0	0	72	6.55
86. Jovon Bouknight, Wyoming	WR	SR	11	12	0	0	0	0	72	6.55
86. Kenny Byrd, New Mexico	K	JR	11	0	33	38	13	15	72	6.55
89. Ryan Kock, Iowa St.	RB	JR	12	13	0	0	0	0	78	6.50
89. Kenny Irons, Auburn	RB	JR	12	13	0	0	0	0	78	6.50
89. Robert Hubbard, Nevada	RB	SR	12	13	0	0	0	0	78	6.50
89. B.J. Mitchell, Nevada	RB	SR	12	13	0	0	0	0	78	6.50
89. Ryan Grice-Mullen, Hawaii	WR	FR	12	13	0	0	0	0	78	6.50
89. Joel Howells, Northwestern	K	JR	12	0	45	48	11	21	78	6.50
89. Sam Hurd, Northern Ill.	WR	SR	12	13	0	0	0	0	78	6.50
96. Brett Biggs, Akron	RB	SR	13	14	0	0	0	0	84	6.46
97. Chris Nendick, Northern Ill.	K	SO	12	0	50	50	9	13	77	6.42
97. Tom Schneider, California	K	SO	12	0	50	52	9	16	77	6.42
97. Chris Hetland, Florida	K	JR	12	0	38	40	13	16	77	6.42
100. Chris Balseiro, Arkansas	K	SR	11	0	31	32	13	18	70	6.36
100. Ryan Havens, Baylor	K	JR	11	0	22	24	16	23	70	6.36

All-Purpose Running

Rank, Player	Pos	Cl.	G	Rush	Rec	PR	KOR	Yards	Yds/ Gm	Plays	Yds/Pl
1. Reggie Bush, Southern California	RB	JR	13	1,740	478	179	493	2,890	222.31	283	10.21
2. Garrett Wolfe, Northern Ill.	RB	JR	9	1,580	222	0	0	1,802	200.22	262	6.88
3. Jerome Harrison, Washington St.	RB	SR	11	1,900	206	0	7	2,113	192.09	333	6.35
4. DeAngelo Williams, Memphis	RB	SR	11	1,964	78	0	33	2,075	188.64	324	6.40
5. Rafael Little, Kentucky	RB	SO	11	1,045	449	355	133	1,982	180.18	267	7.42
6. Brian Calhoun, Wisconsin	RB	JR	13	1,636	571	0	0	2,207	169.77	401	5.50
7. Domenik Hixon, Akron	WR	SR	13	24	1,210	200	705	2,139	164.54	132	16.20
8. Brandon Williams, Wisconsin	WR	SR	13	47	1,095	380	616	2,138	164.46	114	18.75
9. Marshawn Lynch, California	RB	SO	10	1,246	125	0	271	1,642	164.20	224	7.33
10. Jovon Bouknight, Wyoming	WR	SR	11	94	1,116	0	555	1,765	160.45	104	16.97
11. Laurence Maroney, Minnesota	RB	JR	11	1,464	170	0	96	1,730	157.27	302	5.73
12. Tyrell Sutton, Northwestern	RB	FR	12	1,474	396	0	0	1,870	155.83	294	6.36
13. Maurice Drew, UCLA	RB	JR	12	914	453	427	69	1,863	155.25	237	7.86

Rank, Player	Pos	Cl.	G	Rush	Rec	PR	KOR	Yards	Yds/Gm	Plays	Yds/Pl
14. DonTrell Moore, New Mexico	RB	SR	11	1,298	371	0	0	1,669	151.73	306	5.45
15. Chris Barclay, Wake Forest	RB	SR	10	1,127	159	0	222	1,508	150.80	256	5.89
16. Yvenson Bernard, Oregon St.	RB	SO	11	1,321	316	0	0	1,637	148.82	336	4.87
17. Scott Wesley, Army	RB	SR	11	528	46	218	833	1,625	147.73	184	8.83
18. Albert Young, Iowa	RB	SO	12	1,334	244	0	182	1,760	146.67	285	6.18
19. Tony Pennyman, Utah St.	WR	JR	10	44	741	0	675	1,460	146.00	95	15.37
20. Dorien Bryant, Purdue	WR	SO	11	101	960	0	500	1,561	141.91	122	12.80
21. Andre Hall, South Fla.	RB	SR	12	1,374	321	0	0	1,695	141.25	296	5.73
22. Mike Hass, Oregon St.	WR	SR	11	18	1,532	0	0	1,550	140.91	92	16.85
23. Michael Bush, Louisville	RB	JR	10	1,143	253	0	0	1,396	139.60	226	6.18
24. Ted Ginn Jr., Ohio St.	WR	SO	12	83	803	250	532	1,668	139.00	106	15.74
25. Ryne Robinson, Miami (Ohio)	WR	JR	11	108	1,119	301	0	1,528	138.91	114	13.40
26. Kevin Robinson, Utah St.	WR	SO	11	91	661	270	498	1,520	138.18	106	14.34
27. Terry Richardson, Arizona St.	WR	JR	11	56	495	337	629	1,517	137.91	89	17.04
28. Darren McFadden, Arkansas	TB	FR	11	1,113	52	0	348	1,513	137.55	202	7.49
29. Greg Jennings, Western Mich.	WR	SR	11	50	1,259	172	20	1,501	136.45	130	11.55
30. Chris Johnson, East Caro.	RB	SO	11	684	356	0	459	1,499	136.27	232	6.46
31. Ontario Sneed, Central Mich.	RB	FR	11	1,065	433	0	0	1,498	136.18	271	5.53
32. Charles Sharon, Bowling Green	WR	SR	11	26	1,028	271	170	1,495	135.91	108	13.84
33. Brett Biggs, Akron	RB	SR	13	1,230	535	0	0	1,765	135.77	349	5.06
34. Patrick Cobbs, North Texas	RB	SR	11	1,154	106	0	226	1,486	135.09	259	5.74
35. Willie Reid, Florida St.	WR	SR	10	5	634	541	145	1,325	132.50	90	14.72
36. Curtis Brown, Brigham Young	RB	JR	12	1,123	454	0	0	1,577	131.42	263	6.00
37. Quinton Ganther, Utah	RB	SR	11	1,120	314	0	0	1,434	130.36	230	6.23
38. Trinity Dawson, Toledo	RB	SR	12	1,294	241	0	20	1,555	129.58	256	6.07
39. Darius Walker, Notre Dame	RB	SO	12	1,196	351	0	0	1,547	128.92	296	5.23
40. Trovon Riley, Western Mich.	RB	SR	9	1,004	149	0	0	1,153	128.11	237	4.86
41. Cory Rodgers, TCU	WR	JR	12	41	685	290	515	1,531	127.58	105	14.58
42. Syndric Steptoe, Arizona	WR	JR	10	73	493	221	484	1,271	127.10	84	15.13
43. Steve Breaston, Michigan	WR	SR	11	101	291	356	646	1,394	126.73	88	15.84
44. Carlton Jones, Army	RB	SR	10	1,024	241	0	0	1,265	126.50	294	4.30
45. Ahmad Bradshaw, Marshall	RB	SO	11	997	381	4	0	1,382	125.64	271	5.10
46. Earl Bennett, Vanderbilt	WR	FR	11	11	876	76	405	1,368	124.36	115	11.90
47. Antonio Pittman, Ohio St.	RB	SO	12	1,331	161	0	0	1,492	124.33	260	5.74
48. Brandon Murphy, Miami (Ohio)	RB	SO	10	1,070	159	0	0	1,229	122.90	244	5.04
49. Pierre Thomas, Illinois	RB	JR	11	664	225	0	461	1,350	122.73	175	7.71
49. Jo Jo Walker, Maryland	WR	SR	11	55	480	141	674	1,350	122.73	103	13.11
51. Johnnie Lee Higgins Jr., UTEP	WR	JR	12	13	837	170	448	1,468	122.33	95	15.45
52. Steve Slaton, West Virginia	RB	FR	10	1,128	95	0	0	1,223	122.30	217	5.64
53. Rudy Burgess, Arizona St.	WR	SO	12	644	655	0	160	1,459	121.58	213	6.85
53. Kenny Irons, Auburn	RB	JR	12	1,293	164	2	0	1,459	121.58	271	5.38
55. Reggie Lindsey, UAB	WR	SR	11	0	978	77	279	1,334	121.27	84	15.88
56. Ashlan Davis, Tulsa	WR	SR	11	20	451	85	767	1,323	120.27	88	15.03
57. B.J. Mitchell, Nevada	RB	SR	12	1,399	26	0	0	1,425	118.75	265	5.38
58. Erick Jackson, UNLV	RB	JR	11	673	370	0	261	1,304	118.55	222	5.87
59. Marcus Thomas, UTEP	RB	SO	11	791	440	0	65	1,296	117.82	185	7.01
60. LenDale White, Southern California	RB	JR	13	1,302	219	0	0	1,521	117.00	211	7.21
61. Taurean Henderson, Texas Tech	RB	SR	12	872	528	0	0	1,400	116.67	215	6.51
62. Will Blackmon, Boston College	WR	SR	12	21	763	124	489	1,397	116.42	91	15.35
63. Felix Jones, Arkansas	TB	FR	11	626	100	11	543	1,280	116.36	125	10.24
64. Jerious Norwood, Mississippi St.	RB	SR	11	1,136	96	43	0	1,275	115.91	214	5.96
65. Jason Carter, Texas A&M	WR	SR	11	99	827	0	344	1,270	115.45	89	14.27
66. Vincent Marshall, Houston	WR	SR	12	85	939	175	186	1,385	115.42	100	13.85
67. Cleannord Saintil, Middle Tenn.	WR	SR	11	0	884	3	379	1,266	115.09	84	15.07
68. Damien Linson, Central Mich.	WR	JR	11	6	832	175	251	1,264	114.91	93	13.59
69. Ken Darby, Alabama	RB	JR	12	1,242	132	0	0	1,374	114.50	268	5.13
70. Kalvin McRae, Ohio	RB	SO	11	1,153	97	0	0	1,250	113.64	222	5.63
71. Santonio Holmes, Ohio St.	WR	SR	12	0	977	141	239	1,357	113.08	75	18.09
71. Gary Russell, Minnesota	RB	SO	12	1,130	168	0	59	1,357	113.08	206	6.59
73. Wendell Mathis, Fresno St.	RB	SR	13	1,313	156	0	0	1,469	113.00	268	5.48
74. Antonio Warren, Arkansas St.	RB	SR	10	1,066	49	0	0	1,115	111.50	180	6.19
75. Kyle Bell, Colorado St.	RB	SO	12	1,288	33	0	0	1,321	110.08	285	4.64
76. Jason Hill, Washington St.	WR	JR	10	-4	1,097	0	0	1,093	109.30	63	17.35
77. Johnny Quinn, North Texas	WR	JR	11	-1	591	98	513	1,201	109.18	88	13.65
78. Brian Leonard, Rutgers	RB	JR	12	740	568	0	0	1,308	109.00	228	5.74
79. Brad Smith, Missouri	QB	SR	12	1,301	3	0	0	1,304	108.67	230	5.67
80. Damien Rhodes, Syracuse	RB	SR	11	900	270	0	0	1,170	106.36	242	4.83
81. Terrence Whitehead, Oregon	RB	SR	11	679	490	0	0	1,169	106.27	208	5.62
82. Montrell Jones, Louisville	WR	SR	12	0	574	311	389	1,274	106.17	90	14.16
82. Cory Ross, Nebraska	RB	SR	12	882	392	0	0	1,274	106.17	268	4.75
82. Ryan Gilbert, Houston	RB	SR	12	1,037	237	0	0	1,274	106.17	191	6.67
85. David Anderson, Colorado St.	WR	SR	12	23	1,221	27	0	1,271	105.92	90	14.12
86. Shaun Rochon, Baylor	WR	SR	11	32	443	139	548	1,162	105.64	76	15.29
87. Adrian Peterson, Oklahoma	RB	SO	11	1,108	50	0	0	1,158	105.27	229	5.06
88. Jeff Samardzija, Notre Dame	WR	JR	12	13	1,249	0	0	1,262	105.17	86	14.67
89. Mike Bell, Arizona	RB	SR	11	952	197	0	0	1,149	104.45	218	5.27
90. Tony Hunt, Penn St.	RB	JR	12	1,047	206	0	0	1,253	104.42	194	6.46
91. Sidney Rice, South Carolina	WR	FR	11	0	1,143	0	0	1,143	103.91	70	16.33
92. Ryan Grice-Mullen, Hawaii	WR	FR	12	18	1,228	0	0	1,246	103.83	87	14.32
93. Courtney Lewis, Texas A&M	RB	JR	9	723	106	0	102	931	103.44	123	7.57
94. Mike Hamilton, Oklahoma St.	RB	SO	11	961	161	0	0	1,122	102.00	213	5.27
94. Aundrae Allison, East Caro.	WR	SR	11	65	1,024	33	0	1,122	102.00	96	11.69

Rank, Player	Pos	Cl.	G	Rush	Rec	PR	KOR	Yards	Yds/ Gm	Plays	Yds/Pl
96. Chris Markey, UCLA	RB	SO	12	561	231	48	383	1,223	101.92	147	8.32
97. B.J. Lane, Bowling Green	RB	SR	11	677	151	0	289	1,117	101.55	180	6.21
98. Martin Nance, Miami (Ohio)	WR	SR	11	6	1,107	0	0	1,113	101.18	82	13.57
99. Derek Hagan, Arizona St.	WR	SR	12	0	1,210	0	0	1,210	100.83	77	15.71
100. P.J. Daniels, Georgia Tech	RB	SR	11	930	174	0	0	1,104	100.36	219	5.04

Points Responsible For

Rank, Player	Pos	Cl.	G	Passing Conv	Passing TD	Pts Scored	Total PRF	PRF/Gm
1. Colt Brennan, Hawaii	QB	SO	12	2	35	16	230	19.17
2. Omar Jacobs, Bowling Green	QB	JR	9	1	26	8	166	18.44
3. Bruce Gradkowski, Toledo	QB	SR	11	0	29	24	198	18.00
3. Vince Young, Texas	QB	JR	13	1	26	76	234	18.00
5. Drew Olson, UCLA	QB	SR	12	1	34	8	214	17.83
6. Cody Hodges, Texas Tech	QB	SR	12	1	31	20	208	17.33
7. Brady Quinn, Notre Dame	QB	JR	12	0	32	6	198	16.50
8. Paul Pinegar, Fresno St.	QB	SR	13	2	30	22	206	15.85
9. Matt Leinart, Southern California	QB	SR	13	0	28	36	204	15.69
10. Jordan Palmer, UTEP	QB	JR	12	0	29	14	188	15.67
11. Drew Stanton, Michigan St.	QB	JR	11	3	22	34	172	15.64
12. Brian Johnson, Utah	QB	SO	10	0	18	48	156	15.60
13. Josh Betts, Miami (Ohio)	QB	SR	11	0	27	6	168	15.27
14. Brad Smith, Missouri	QB	SR	12	1	13	102	182	15.17
15. Troy Smith, Ohio St.	QB	SR	11	0	16	66	162	14.73
16. Alex Brink, Washington St.	QB	SO	11	1	24	14	160	14.55
17. John Beck, Brigham Young	QB	JR	12	0	27	12	174	14.50
18. Michael Bush, Louisville	RB	JR	10	0	0	144	144	14.40
19. Jeff Ballard, TCU	QB	JR	9	0	13	50	128	14.22
20. Blake Powers, Indiana	QB	SO	11	0	22	24	156	14.18
21. Brett Basanez, Northwestern	QB	SR	12	0	21	42	168	14.00
21. Michael Robinson, Penn St.	QB	SR	12	0	17	66	168	14.00
21. D.J. Shockley, Georgia	QB	SR	12	0	24	24	168	14.00
24. Brian Brohm, Louisville	QB	SO	10	0	19	24	138	13.80
25. Tyler Palko, Pittsburgh	QB	JR	11	3	17	42	150	13.64
26. Jared Zabransky, Boise St.	QB	JR	13	1	18	66	176	13.54
27. Jeff Rowe, Nevada	QB	SR	12	0	21	36	162	13.50
28. Rudy Carpenter, Arizona St.	QB	SO	9	3	17	12	120	13.33
29. Chris Leak, Florida	QB	JR	12	0	20	36	156	13.00
30. Phil Horvath, Northern Ill.	QB	JR	9	0	18	6	114	12.67
31. Kent Smith, Central Mich.	QB	SR	11	0	16	42	138	12.55
31. Darrell Hackney, UAB	QB	SR	11	0	22	6	138	12.55
33. Dustin Almond, Southern Miss.	QB	SR	12	0	23	12	150	12.50
34. Jay Cutler, Vanderbilt	QB	SR	11	1	21	8	136	12.36
35. Kevin O'Connell, San Diego St.	QB	SO	12	1	19	32	148	12.33
36. Chad Henne, Michigan	QB	SO	12	0	23	8	146	12.17
37. Paul Smith, Tulsa	QB	SO	13	0	20	36	156	12.00
37. Kevin Kolb, Houston	QB	JR	12	0	19	30	144	12.00
37. LenDale White, Southern California	RB	JR	13	0	0	156	156	12.00
40. Steven Moffett, UCF	QB	JR	13	2	22	16	152	11.69
41. Drew Tate, Iowa	QB	JR	12	0	22	6	138	11.50
41. Justin Holland, Colorado St.	QB	SR	12	0	23	0	138	11.50
43. James Pinkney, East Caro.	QB	JR	11	0	14	42	126	11.45
43. Steven Jyles, La.-Monroe	QB	SR	11	0	12	54	126	11.45
43. Joe Ayoob, California	QB	JR	11	0	15	36	126	11.45
46. Steve Slaton, West Virginia	RB	FR	10	0	0	114	114	11.40
46. Reggie McNeal, Texas A&M	QB	SR	10	0	16	18	114	11.40
48. Garrett Wolfe, Northern Ill.	RB	JR	9	0	0	102	102	11.33
48. Kole McKamey, New Mexico	QB	JR	9	0	13	24	102	11.33
50. Luke Getsy, Akron	QB	JR	13	0	23	6	144	11.08
50. Brian Calhoun, Wisconsin	RB	JR	13	0	0	144	144	11.08
52. Taurean Henderson, Texas Tech	RB	SR	12	0	0	132	132	11.00
53. Marcus Vick, Virginia Tech	QB	JR	13	1	17	38	142	10.92
54. Bryan Cupito, Minnesota	QB	JR	11	1	19	4	120	10.91
55. Ryan Hart, Rutgers	QB	SR	10	0	18	0	108	10.80
56. Corey Bramlet, Wyoming	QB	SR	11	1	16	20	118	10.73
57. John Stocco, Wisconsin	QB	JR	13	0	21	12	138	10.62
58. DeAngelo Williams, Memphis	RB	SR	11	0	0	114	114	10.36
58. Matt Kubik, Louisiana Tech	QB	SR	11	0	18	6	114	10.36
60. Bret Meyer, Iowa St.	QB	SO	12	1	19	8	124	10.33
60. Zac Taylor, Nebraska	QB	JR	12	1	19	8	124	10.33
62. Drew Weatherford, Florida St.	QB	FR	13	2	18	22	134	10.31
63. Matt Bohnet, Eastern Mich.	QB	SR	10	0	14	18	102	10.20
64. Maurice Drew, UCLA	RB	JR	12	0	0	120	120	10.00
64. DonTrell Moore, New Mexico	RB	SR	11	0	1	104	110	10.00
66. Gary Russell, Minnesota	RB	SO	12	1	0	116	118	9.83
67. Blake Mitchell, South Carolina	QB	SO	11	0	17	6	108	9.82
67. Steven Wichman, Idaho	QB	JR	11	3	15	12	108	9.82
67. Joey Lynch, Ball St.	QB	SR	11	0	18	0	108	9.82
67. Shaun Carney, Air Force	QB	SO	11	0	7	66	108	9.82
71. Lester Ricard, Tulane	QB	JR	10	0	16	0	96	9.60
72. Kyle Wright, Miami (Fla.)	QB	SO	12	0	18	6	114	9.50

Rank, Player	Pos	Cl.	G	Passing Conv	Passing TD	Pts Scored	Total PRF	PRF/Gm
73. Jerome Harrison, Washington St.	RB	SR	11	0	0	102	102	9.27
73. Trent Edwards, Stanford	QB	SR	11	0	17	0	102	9.27
75. Paul Martinez, Oregon	K	JR	9	0	0	83	83	9.22
76. Alexis Serna, Oregon St.	K	SO	11	0	0	101	101	9.18
77. Josh Huston, Ohio St.	K	SR	12	0	0	110	110	9.17
78. Todd Soderquist, Miami (Ohio)	K	SR	11	0	0	100	100	9.09
79. Tyrell Sutton, Northwestern	RB	FR	12	0	0	108	108	9.00
80. Mario Danelo, Southern California	K	SO	13	0	0	116	116	8.92
81. Darren McCaleb, Southern Miss.	K	JR	12	0	0	107	107	8.92
82. JaMarcus Russell, LSU	QB	JR	12	1	15	14	106	8.83
82. Jad Dean, Clemson	K	JR	12	0	0	106	106	8.83
82. Nick Noce, Arkansas St.	QB	SR	12	1	12	32	106	8.83
85. Reggie Bush, Southern California	RB	JR	13	0	0	114	114	8.77
85. Brandon Coutu, Georgia	K	SO	13	0	0	114	114	8.77
87. Arthur Carmody, Louisville	K	SO	12	0	0	105	105	8.75
88. David Pino, Texas	K	SR	13	0	0	113	113	8.69
89. Lamar Owens, Navy	QB	SR	12	0	6	66	102	8.50
89. Brian Leonard, Rutgers	RB	JR	12	0	0	102	102	8.50
89. Marques Hagans, Virginia	QB	SR	12	0	14	18	102	8.50
92. Stephen Gostkowski, Memphis	K	SR	12	0	0	101	101	8.42
93. Shawn Bell, Baylor	QB	JR	10	1	12	10	84	8.40
93. Matt Moore, Oregon St.	QB	JR	10	0	11	18	84	8.40
95. Jeremy Ito, Rutgers	K	SO	12	0	0	100	100	8.33
96. Brandon Pace, Virginia Tech	K	JR	13	0	0	108	108	8.31
97. Connor Hughes, Virginia	K	SR	12	0	0	99	99	8.25
97. Alex Trlica, Texas Tech	K	SO	12	0	0	99	99	8.25
97. Kevin Kelly, Penn St.	K	FR	12	0	0	99	99	8.25
100. Brandon Cox, Auburn	QB	SO	11	0	15	0	90	8.18
100. Steve Sanders, Bowling Green	WR	SR	11	0	0	90	90	8.18
100. Greg Jennings, Western Mich.	WR	SR	11	0	1	84	90	8.18
100. Reggie Ball, Georgia Tech	QB	JR	11	0	11	24	90	8.18
100. Eugene Gross, Middle Tenn.	RB	JR	11	0	1	84	90	8.18
100. Sam Hollenbach, Maryland	QB	JR	11	0	13	12	90	8.18
* Josh Padrick, Florida Int'l	QB	SR	11	0	13	24	102	9.27
* Danny Embick, Fla. Atlantic	QB	SR	9	0	11	12	78	8.67

Total Tackles

Rank, Player	Pos	Cl.	G	Solo	Ast	Total	TT/Gm
1. Jimmy Cottrell, New Mexico St.	LB	SR	12	90	89	179	14.92
2. D'Qwell Jackson, Maryland	LB	SR	10	56	81	137	13.70
3. Abdul Hodge, Iowa	LB	SR	12	96	62	158	13.17
4. Tim McGarigle, Northwestern	LB	SR	12	81	75	156	13.00
4. Chad Greenway, Iowa	LB	SR	12	92	64	156	13.00
6. Patrick Willis, Mississippi	LB	JR	10	90	38	128	12.80
7. Cole Snyder, Idaho	LB	SR	11	93	46	139	12.64
8. Kevis Coley, Southern Miss.	LB	SR	12	85	66	151	12.58
9. Matt Griebel, New Mexico St.	DB	SR	12	72	77	149	12.42
10. Rob Caldwell, Navy	LB	JR	12	64	76	140	11.67
11. Anthony Cannon, Tulane	LB	SR	10	65	49	114	11.40
12. Stephen Tulloch, North Carolina St.	LB	JR	12	59	75	134	11.17
13. H.B. Blades, Pittsburgh	LB	JR	11	67	54	121	11.00
14. Jeremy Jones, UTEP	LB	JR	12	67	63	130	10.83
15. Moses Osemwegie, Vanderbilt	LB	SR	11	83	35	118	10.73
16. Trent Bray, Oregon St.	LB	SR	11	42	74	116	10.55
17. Ezekiel Staples, San Jose St.	LB	SR	11	43	72	115	10.45
18. Matt Muncy, Ohio	LB	JR	11	71	43	114	10.36
19. Freddy Keiaho, San Diego St.	LB	SR	11	68	45	113	10.27
19. Aaron Weathers, North Texas	DB	SO	11	62	51	113	10.27
21. Joe Sturdivant, SMU	DB	JR	11	63	49	112	10.18
22. A.J. Hawk, Ohio St.	LB	SR	12	69	52	121	10.08
23. Rontrell Woodruff, Eastern Mich.	DB	SR	11	71	39	110	10.00
24. Evan Benjamin, Washington	LB	SR	11	65	44	109	9.91
25. Paul Posluszny, Penn St.	LB	JR	12	64	52	116	9.67
25. Courtney Greene, Rutgers	DB	FR	12	68	48	116	9.67
27. Dustin Utschig, Northern Ill.	DB	JR	11	58	48	106	9.64
28. Dale Robinson, Arizona St.	LB	SR	12	74	41	115	9.58
29. Justin Warren, Texas A&M	LB	JR	10	34	61	95	9.50
29. Dwayne Slay, Texas Tech	DB	SR	12	75	39	114	9.50
31. Dennis Thornton, Marshall	LB	SR	11	47	57	104	9.45
31. Thomas Keith, Central Mich.	LB	SO	11	60	44	104	9.45
33. Spencer Toone, Utah	LB	SR	12	52	61	113	9.42
34. Barry Robertson, Louisiana Tech	LB	SR	11	55	48	103	9.36
35. Tyrell Johnson, Arkansas St.	DB	SO	12	83	29	112	9.33
35. Troy Collavo, UTEP	LB	JR	12	53	59	112	9.33
35. Nick Reid, Kansas	LB	SR	12	62	50	112	9.33
38. Jay Rohr, Akron	LB	SR	13	78	43	121	9.31
39. Michael Richardson, Eastern Mich.	LB	JR	11	59	43	102	9.27
39. Sam Olajubutu, Arkansas	LB	JR	11	67	35	102	9.27
39. Anthony Waters, Clemson	LB	JR	11	65	37	102	9.27
42. Eric Smith, Michigan St.	S	SR	11	77	24	101	9.18
43. Wesley Woodyard, Kentucky	LB	SO	11	69	31	100	9.09
43. Manuel Tapia, Temple	LB	SR	11	51	49	100	9.09
45. Jacob Biles, Navy	LB	SR	12	45	64	109	9.08
45. Trevis Coley, Southern Miss.	DB	SR	12	71	38	109	9.08
47. Nelson Coleman, Tulsa	LB	SO	13	71	46	117	9.00
47. Jamar Ransom, Oklahoma St.	DB	SR	11	56	43	99	9.00
47. Keith Ellison, Oregon St.	LB	SR	11	60	39	99	9.00
50. Anthony Jordan, Toledo	LB	SR	12	62	45	107	8.92
50. Zach Catanese, Arizona St.	S	JR	12	62	45	107	8.92
52. Joe Miklos, UNLV	DB	SR	11	60	38	98	8.91
53. John Busing, Miami (Ohio)	LB	SR	11	53	44	97	8.82
53. Caleb Campbell, Army	DB	SO	11	63	34	97	8.82
53. Matt Couch, Marshall	LB	JR	11	50	47	97	8.82
56. Curtis Keyes, Marshall	DB	JR	10	51	37	88	8.80
56. Tyler Russ, Ohio	LB	JR	10	43	45	88	8.80
58. Justin Parrish, Kent St.	LB	SR	11	58	38	96	8.73
58. Chris Moore, East Caro.	LB	SR	11	66	30	96	8.73
60. Thaddaeus Washington, Colorado	LB	JR	13	65	48	113	8.69
61. Eric Wilson, San Jose St.	LB	SR	9	50	28	78	8.67
62. Antwain Allen, Western Mich.	SS	SO	11	58	37	95	8.64
63. Vince Hall, Virginia Tech	LB	SO	13	43	69	112	8.62
64. Maurice Holman, North Texas	LB	SO	10	41	45	86	8.60
65. Kai Parham, Virginia	LB	JR	12	57	46	103	8.58
65. Tim Dobbins, Iowa St.	LB	SR	12	48	55	103	8.58
65. Matthew Robertson, Iowa St.	LB	JR	12	47	56	103	8.58
65. Ko Simpson, South Carolina	DB	SO	12	72	31	103	8.58
69. Tim Goodwell, Memphis	LB	SR	12	54	48	102	8.50
69. Rufus Alexander, Oklahoma	LB	JR	12	56	46	102	8.50
71. Phillip Graves, North Texas	LB	JR	11	51	42	93	8.45
71. Ameer Ismail, Western Mich.	LB	JR	11	41	52	93	8.45
71. Darrell Brooks, Arizona	DB	SR	11	62	31	93	8.45
74. Dan Connor, Penn St.	LB	SO	9	38	38	76	8.44
75. Maurice Lane, Baylor	DB	SR	10	43	41	84	8.40
76. Bernard Pollard, Purdue	DB	JR	11	64	28	92	8.36
76. Beau Bell, UNLV	LB	SO	11	50	42	92	8.36
76. Bobby Giannini, Air Force	DB	SO	11	49	43	92	8.36
79. A.J. Nicholson, Florida St.	LB	SR	12	53	47	100	8.33
80. Tommy Richardson, North Carolina	LB	SR	11	46	45	91	8.27
80. Garrett Schultz, Temple	DB	JR	11	63	28	91	8.27
80. Matthew Castelo, San Jose St.	LB	SO	11	44	47	91	8.27
80. Kyle Killion, Indiana	LB	SR	11	63	28	91	8.27
80. Daniel Holtzclaw, Eastern Mich.	LB	FR	11	41	50	91	8.27
85. Spencer Havner, UCLA	LB	SR	12	66	33	99	8.25

Rank, Player	Pos	Cl.	G	Solo	Ast	Total	TT/Gm
85. Anthony Trucks, Oregon	LB	SR	12	62	37	99	8.25
87. Roosevelt Cooks, Nevada	LB	SR	12	46	52	98	8.17
88. Korey Hall, Boise St.	LB	JR	13	51	55	106	8.15
89. Devraun Thompson, Rutgers	LB	JR	12	46	51	97	8.08
89. Corey McKeon, Nebraska	LB	SO	12	61	36	97	8.08
91. Ben Moffitt, South Fla.	LB	SO	12	52	44	96	8.00
91. Dave Harris, Michigan	LB	SR	11	52	36	88	8.00
91. Kevin Simon, Tennessee	LB	SR	11	40	48	88	8.00
94. Jake Hutton, Utah St.	LB	FR	11	40	47	87	7.91
94. Eric Frampton, Washington St.	DB	JR	11	52	35	87	7.91
96. Danny Lansanah, Connecticut	LB	SO	10	25	54	79	7.90
97. Tyrrell Herbert, Toledo	DB	SO	12	46	48	94	7.83
97. David Overstreet, Missouri	DB	JR	12	50	44	94	7.83
99. C.J. Wallace, Washington	DB	JR	11	59	27	86	7.82
99. Kevin Schimmelmann, Stanford	LB	SR	11	52	34	86	7.82
99. Kevin Payne, La.-Monroe	DB	JR	11	60	26	86	7.82
* Keyonvis Bouie, Florida Int'l	LB	JR	9	65	53	118	13.11
* Shomari Earls, Fla. Atlantic	LB	SR	11	53	34	87	7.91

Mississippi Sports Information

Patrick Willis, Mississippi

Solo Tackles

Rank, Player	Pos	Cl.	G	Solo	ST/Gm
1. Patrick Willis, Mississippi	**LB**	**JR**	**10**	**90**	**9.00**
2. Cole Snyder, Idaho	LB	SR	11	93	8.45
3. Abdul Hodge, Iowa	LB	SR	12	96	8.00
4. Chad Greenway, Iowa	LB	SR	12	92	7.67
5. Moses Osemwegie, Vanderbilt	LB	SR	11	83	7.55
6. Jimmy Cottrell, New Mexico St.	LB	SR	12	90	7.50
7. Kevis Coley, Southern Miss.	LB	SR	12	85	7.08
8. Eric Smith, Michigan St.	S	SR	11	77	7.00
9. Tyrell Johnson, Arkansas St.	DB	SO	12	83	6.92
10. Tim McGarigle, Northwestern	LB	SR	12	81	6.75
11. Anthony Cannon, Tulane	LB	SR	10	65	6.50
12. Matt Muncy, Ohio	LB	JR	11	71	6.45
12. Rontrell Woodruff, Eastern Mich.	DB	SR	11	71	6.45
14. Wesley Woodyard, Kentucky	LB	SO	11	69	6.27
15. Dwayne Slay, Texas Tech	DB	SR	12	75	6.25
16. Freddy Keiaho, San Diego St.	LB	SR	11	68	6.18
17. Dale Robinson, Arizona St.	LB	SR	12	74	6.17
18. Jason Venson, UCF	DB	SO	11	67	6.09
18. Sam Olajubutu, Arkansas	LB	JR	11	67	6.09
18. H.B. Blades, Pittsburgh	LB	JR	11	67	6.09
21. Jay Rohr, Akron	LB	SR	13	78	6.00
21. Muhammad Abdullah, Kentucky	DB	SR	11	66	6.00
21. Ko Simpson, South Carolina	DB	SO	12	72	6.00
21. Matt Griebel, New Mexico St.	DB	SR	12	72	6.00
21. Chris Moore, East Caro.	LB	SR	11	66	6.00
26. Trevis Coley, Southern Miss.	DB	SR	12	71	5.92
27. Anthony Waters, Clemson	LB	JR	11	65	5.91
27. Evan Benjamin, Washington	LB	SR	11	65	5.91
29. Bernard Pollard, Purdue	DB	JR	11	64	5.82
30. A.J. Hawk, Ohio St.	LB	SR	12	69	5.75
31. Will Meyers, Indiana	DB	JR	11	63	5.73
31. Kyle Killion, Indiana	LB	SR	11	63	5.73
31. Garrett Schultz, Temple	DB	JR	11	63	5.73
31. Caleb Campbell, Army	DB	SO	11	63	5.73
31. Joe Sturdivant, SMU	DB	JR	11	63	5.73
36. Courtney Greene, Rutgers	DB	FR	12	68	5.67
37. Darrell Brooks, Arizona	DB	SR	11	62	5.64
37. Aaron Weathers, North Texas	DB	SO	11	62	5.64
39. D'Qwell Jackson, Maryland	LB	SR	10	56	5.60
40. Jeremy Jones, UTEP	LB	JR	12	67	5.58
41. Eric Wilson, San Jose St.	LB	SR	9	50	5.56
42. Spencer Havner, UCLA	LB	SR	12	66	5.50
43. Nelson Coleman, Tulsa	LB	SO	13	71	5.46
44. Joe Miklos, UNLV	DB	SR	11	60	5.45
44. Thomas Keith, Central Mich.	LB	SO	11	60	5.45
44. Kevin Payne, La.-Monroe	DB	JR	11	60	5.45
44. Keith Ellison, Oregon St.	LB	SR	11	60	5.45
48. Brandon Sumrall, Southern Miss.	DB	FR	12	65	5.42
49. Greg Blue, Georgia	DB	SR	13	70	5.38
50. Andrew Pace, Vanderbilt	DB	SR	11	59	5.36
50. Michael Richardson, Eastern Mich.	LB	JR	11	59	5.36
50. C.J. Wallace, Washington	DB	JR	11	59	5.36
53. Rob Caldwell, Navy	LB	JR	12	64	5.33
53. Paul Posluszny, Penn St.	LB	JR	12	64	5.33
55. Dustin Utschig, Northern Ill.	DB	JR	11	58	5.27
55. Justin Parrish, Kent St.	LB	SR	11	58	5.27
55. Antwain Allen, Western Mich.	SS	SO	11	58	5.27
58. Miles Kochevar, Colorado St.	DB	SR	12	63	5.25
59. Roger Williams, Kentucky	DB	SO	10	52	5.20
60. Pierre Parker, East Caro.	DB	SO	11	57	5.18
61. Nick Reid, Kansas	LB	SR	12	62	5.17
61. Anthony Jordan, Toledo	LB	SR	12	62	5.17
61. Zach Catanese, Arizona St.	S	JR	12	62	5.17
61. Desmond Bishop, California	LB	JR	12	62	5.17
61. Anthony Trucks, Oregon	LB	SR	12	62	5.17
66. Bo Smith, Kentucky	DB	SR	10	51	5.10
66. Curtis Keyes, Marshall	DB	JR	10	51	5.10
68. Jamar Ransom, Oklahoma St.	DB	SR	11	56	5.09
69. Corey McKeon, Nebraska	LB	SO	12	61	5.08
69. John Pawielski, Minnesota	DB	SR	12	61	5.08
69. Grant Mason, Michigan	DB	SR	12	61	5.08
72. Todd Koenig, Ohio	DB	SO	11	55	5.00
72. Barry Robertson, Louisiana Tech	LB	SR	11	55	5.00
72. John Guice, UNLV	DB	JR	9	45	5.00
72. Marcus Watts, Kansas St.	DB	JR	11	55	5.00
72. Thaddaeus Washington, Colorado	LB	JR	13	65	5.00
72. Jamie Silva, Boston College	DB	SO	12	60	5.00
72. Jamie Thompson, Oklahoma St.	DB	SR	11	55	5.00
72. Ambrose Wooden, Notre Dame	DB	JR	12	60	5.00
80. Stephen Tulloch, North Carolina St.	LB	JR	12	59	4.92
80. Patrick St. Louis, South Fla.	LB	JR	12	59	4.92
82. Kelvin Robinson, Mississippi	LB	SR	11	54	4.91
82. Louis Delmas, Western Mich.	CB	FR	11	54	4.91
84. Patrick Chung, Oregon	DB	FR	12	58	4.83
84. Jarvis Jackson, Georgia	LB	JR	12	58	4.83
86. John Busing, Miami (Ohio)	LB	SR	11	53	4.82
86. Brad Seiss, Ball St.	LB	SR	11	53	4.82
88. Johnell Neal, UCF	DB	SO	13	62	4.77
89. Rocky Schwartz, Houston	DB	SO	12	57	4.75
89. Kai Parham, Virginia	LB	JR	12	57	4.75
89. Brandon Meriweather, Miami (Fla.)	DB	JR	12	57	4.75
89. Chris Reis, Georgia Tech	DB	SR	12	57	4.75
93. Eric Frampton, Washington St.	DB	JR	11	52	4.73
93. Kevin Schimmelmann, Stanford	LB	SR	11	52	4.73
93. Alphonso Smith, Wake Forest	DB	FR	11	52	4.73
93. Dan Bazuin, Central Mich.	DL	JR	11	52	4.73
93. Dave Harris, Michigan	LB	SR	11	52	4.73
98. John Mackey, Akron	DB	SO	13	61	4.69
99. Donte Whitner, Ohio St.	DB	JR	12	56	4.67
99. Solomon Elimimian, Hawaii	LB	FR	12	56	4.67
99. Robert Herbert, Colorado St.	DB	JR	12	56	4.67
99. Rufus Alexander, Oklahoma	LB	JR	12	56	4.67
99. Erik Keys, Ball St.	DB	SR	9	42	4.67
* Keyonvis Bouie, Florida Int'l	LB	JR	9	65	7.22
* Shomari Earls, Fla. Atlantic	LB	SR	11	53	4.82
* Chris Smith, Florida Int'l	DB	JR	10	47	4.70

Louisville Sports Information

Elvis Dumervil, Louisville

Pass Sacks

Rank, Player	Pos	Cl.	G	Solo	Ast	Yds	Total	PS/Gm
1. Elvis Dumervil, Louisville	**DL**	**SR**	**12**	**19**	**2**	**151**	**20**	**1.67**
2. Dan Bazuin, Central Mich.	DL	JR	11	15	2	147	16	1.45
3. Willie Evans, Mississippi St.	DL	SR	11	12	6	96	15	1.36
4. Mario Williams, North Carolina St.	DL	JR	12	13	3	80	14.5	1.21
5. John Chick, Utah St.	LB	SR	11	12	1	89	12.5	1.14
6. Brandon Guillory, La.-Monroe	DL	SR	11	10	1	83	10.5	.95
6. Kevin Howe, Eastern Mich.	DL	JR	11	10	1	69	10.5	.95
8. Tamba Hali, Penn St.	DL	SR	12	7	8	79	11	.92
8. Anthony Trucks, Oregon	LB	SR	12	10	2	60	11	.92
10. Mkristo Bruce, Washington St.	DL	JR	11	10	0	52	10	.91
11. Quentin Moses, Georgia	DL	JR	13	11	1	93	11.5	.88
12. Manny Lawson, North Carolina St.	DL	SR	12	10	1	83	10.5	.88
13. Mathias Kiwanuka, Boston College	DL	SR	11	7	5	51	9.5	.86
14. Copeland Bryan, Arizona	DE	SR	9	7	1	33	7.5	.83
14. Ryan Neill, Rutgers	DL	SR	12	7	6	69	10	.83
14. Val Barnaby, Rutgers	DL	SR	12	8	4	58	10	.83
17. Ryan LaCasse, Syracuse	DL	SR	11	9	0	47	9	.82
18. Stanley McClover, Auburn	DL	JR	10	7	2	55	8	.80
19. Calvin Thibodeaux, Oklahoma	DL	SR	12	9	1	52	9.5	.79
19. Mike Alston, Toledo	LB	JR	12	9	1	67	9.5	.79
19. Adam Carriker, Nebraska	DL	JR	12	9	1	84	9.5	.79
19. A.J. Hawk, Ohio St.	LB	SR	12	9	1	75	9.5	.79
19. Mike Kudla, Ohio St.	DL	SR	12	9	1	71	9.5	.79
24. Brandon Perkins, Kansas	LB	SR	11	8	1	76	8.5	.77
24. Justin Parrish, Kent St.	LB	SR	11	8	1	62	8.5	.77
24. Tommy Davis, North Carolina	DL	SR	11	8	1	70	8.5	.77
24. Parys Haralson, Tennessee	DL	SR	11	8	1	58	8.5	.77
28. Lawrence Jackson, Southern California	DL	SO	13	9	2	56	10	.77
28. Darryl Tapp, Virginia Tech	DL	SR	13	10	0	58	10	.77
30. Chase Ortiz, TCU	DL	SO	12	8	2	64	9	.75
30. Ramel Meekins, Rutgers	DL	JR	12	7	4	92	9	.75
30. Terrence Royal, South Fla.	DL	SR	12	8	2	60	9	.75
30. Tyler Tidwell, Navy	LB	JR	12	8	2	57	9	.75
30. Brian Smith, Missouri	DL	JR	12	8	2	56	9	.75
35. Ameer Ismail, Western Mich.	LB	JR	11	8	0	66	8	.73
35. Justin James, San Jose St.	DL	SR	11	7	2	59	8	.73
35. Bobby Carpenter, Ohio St.	LB	SR	11	8	0	65	8	.73
35. Rob Ninkovich, Purdue	DL	SR	11	8	0	36	8	.73
39. Jay Alford, Penn St.	DL	SR	12	6	5	57	8.5	.71
39. Kai Parham, Virginia	LB	JR	12	8	1	50	8.5	.71
39. Gaines Adams, Clemson	DL	JR	12	8	1	61	8.5	.71
39. Victor Abiamiri, Notre Dame	DL	JR	12	7	3	78	8.5	.71
39. Charlton Keith, Kansas	DL	SR	12	8	1	60	8.5	.71
44. Brodrick Bunkley, Florida St.	DL	SR	13	7	4	45	9	.69
44. Melvin Oliver, LSU	DL	SR	13	9	0	53	9	.69
44. Paul Carrington, UCF	DL	SR	13	9	0	48	9	.69
47. Aaron Sanders, Buffalo	DL	SR	11	7	1	64	7.5	.68
47. Jarvis Moss, Florida	DL	SO	11	7	1	54	7.5	.68
47. Kamerion Wimberly, Florida St.	DL	SR	11	6	3	56	7.5	.68
50. Kila Kamakawiwo`ole, Hawaii	DL	SR	12	8	0	62	8	.67
51. Garrett McIntyre, Fresno St.	DL	SR	11	7	0	44	7	.64
51. Jason Hall, Tennessee	DL	SR	11	6	2	37	7	.64
51. Mike Mendenhall, Temple	DL	SR	11	6	2	56	7	.64
51. Julian Jenkins, Stanford	DL	SR	11	7	0	47	7	.64
51. Nate Harris, Louisville	LB	JR	11	7	0	55	7	.64
51. Justin Rogers, SMU	DL	JR	11	7	0	54	7	.64
57. Jason Berryman, Iowa St.	DL	JR	12	6	3	42	7.5	.63
58. Adam Braidwood, Washington St.	DL	SR	11	6	1	21	6.5	.59
58. Jon Alston, Stanford	LB	SR	11	6	1	39	6.5	.59
58. Christian Dunbar, Temple	DE	SR	11	6	1	48	6.5	.59
58. Mike Groover, Wyoming	DL	JR	11	6	1	40	6.5	.59
58. Jason Jones, Eastern Mich.	DL	SO	11	6	1	45	6.5	.59
58. Victor Adeyanju, Indiana	DL	SR	11	6	1	51	6.5	.59
64. Kenny Iwebema, Iowa	DL	SO	12	7	0	38	7	.58
64. Stephen Nicholas, South Fla.	LB	JR	12	7	0	44	7	.58
64. Jason Allen, South Fla.	DL	SR	12	7	0	46	7	.58
64. Tommy Blake, TCU	DL	SO	12	7	0	45	7	.58
64. Corey McKeon, Nebraska	LB	SO	12	7	0	51	7	.58
64. Brandon Mebane, California	DL	JR	12	5	4	44	7	.58
70. DeWayne Hollyfield, Arizona St.	DL	SR	10	5	1	38	5.5	.55
71. Steve Fifita, Utah	DL	SR	11	5	2	38	6	.55
71. Montavious Stanley, Louisville	DL	SR	11	5	2	44	6	.55
71. Adam Roberts, Cincinnati	DL	SR	11	6	0	38	6	.55
71. Steve Davis, Minnesota	DE	FR	11	6	0	35	6	.55
71. LaMarr Woodley, Michigan	LB	JR	11	5	2	57	6	.55
76. Javon Nanton, Miami (Fla.)	DL	SR	12	6	1	52	6.5	.54
76. C.J. Ah You, Oklahoma	DL	JR	12	6	1	34	6.5	.54
76. David Mahoney, Navy	LB	JR	12	5	3	52	6.5	.54
76. Alex Obomese, UTEP	DL	JR	12	4	5	50	6.5	.54
76. Brent Curvey, Iowa St.	DL	JR	12	6	1	54	6.5	.54

Rank, Player	Pos	Cl.	G	Solo	Ast	Yds	Total	PS/Gm
76. Mark Anderson, Alabama	LB	SR	12	5	3	38	6.5	.54
76. Quentin Groves, Auburn	DL	SO	12	5	3	49	6.5	.54
83. Tyler Clutts, Fresno St.	LB	SO	13	6	2	45	7	.54
83. Jermaine Reid, Akron	DL	JR	13	6	2	30	7	.54
85. Ray Edwards, Purdue	DL	JR	11	5	1	55	5.5	.50
85. Stephen Tulloch, North Carolina St.	LB	JR	12	6	0	41	6	.50
85. Nick Larkin, Boston College	DL	SO	12	5	2	35	6	.50
85. John Flora, Wyoming	DL	SR	11	5	1	36	5.5	.50
85. Cody Kase, New Mexico	LB	SO	11	5	1	35	5.5	.50
85. Colt Brooks, Boise St.	LB	JR	12	5	2	50	6	.50
85. Desmond Sims, Arkansas	LB	JR	11	5	1	38	5.5	.50
85. Phillip Mbakogu, California	DL	SO	11	4	3	30	5.5	.50
85. Frostee Rucker, Southern California	DL	SR	13	5	3	45	6.5	.50
85. Barry Turner, Nebraska	DL	FR	12	6	0	46	6	.50
85. Le Kevin Smith, Nebraska	DL	SR	12	6	0	35	6	.50
85. Colin Allred, Baylor	LB	SR	11	5	1	41	5.5	.50
85. Brandon Hoyte, Notre Dame	LB	SR	12	5	2	23	6	.50
85. Brian Robison, Texas	DL	JR	12	6	0	56	6	.50
85. Craig Mester, Miami (Ohio)	DL	SO	11	5	1	43	5.5	.50
85. Nick Varcadipane, Western Mich.	DT	FR	11	5	1	36	5.5	.50
85. Torre Lankford, Troy	DL	SR	11	5	1	47	5.5	.50
* Antwan Barnes, Florida Int'l	LB	JR	11	8	3	72	9.5	.86

Tackles for Loss

Rank, Player	Pos	Cl.	G	Solo	Ast	Yds	Total	TFL/Gm
1. Dan Bazuin, Central Mich.	**DL**	**JR**	**11**	**24**	**5**	**186**	**26.5**	**2.41**
2. Mario Williams, North Carolina St.	DL	JR	12	21	6	96	24	2.00
3. Brodrick Bunkley, Florida St.	DL	SR	13	18	14	90	25	1.92
4. Willie Evans, Mississippi St.	DL	SR	11	18	6	118	21	1.91
5. Elvis Dumervil, Louisville	DL	SR	12	20	4	165	22	1.83
6. Justin Parrish, Kent St.	LB	SR	11	18	4	96	20	1.82
6. Ameer Ismail, Western Mich.	LB	JR	11	17	6	98	20	1.82
8. Ryan Neill, Rutgers	DL	SR	12	14	15	95	21.5	1.79
9. Stephen Tulloch, North Carolina St.	LB	JR	12	15	12	75	21	1.75
10. John Chick, Utah St.	LB	SR	11	18	2	107	19	1.73
11. Charlton Keith, Kansas	DL	SR	12	16	9	102	20.5	1.71
12. Brandon Guillory, La.-Monroe	DL	SR	11	18	1	107	18.5	1.68
13. Manny Lawson, North Carolina St.	DL	SR	12	16	7	112	19.5	1.63
14. Corey McKeon, Nebraska	LB	SO	12	17	4	87	19	1.58
14. Tyler Tidwell, Navy	LB	JR	12	18	2	86	19	1.58
16. Quentin Moses, Georgia	DL	JR	13	20	1	123	20.5	1.58
17. Parys Haralson, Tennessee	DL	SR	11	17	0	79	17	1.55
17. Chris Moore, East Caro.	LB	SR	11	15	4	64	17	1.55
17. Rob Ninkovich, Purdue	DL	SR	11	16	2	57	17	1.55
20. Mathias Kiwanuka, Boston College	DL	SR	11	14	5	73	16.5	1.50
20. Kevin Howe, Eastern Mich.	DL	JR	11	15	3	85	16.5	1.50
20. Justin James, San Jose St.	DL	SR	11	12	9	78	16.5	1.50
23. Tamba Hali, Penn St.	DL	SR	12	12	10	86	17	1.42
24. Cole Snyder, Idaho	LB	SR	11	14	3	68	15.5	1.41
25. Devan Long, Oregon	DL	SR	10	12	4	51	14	1.40
26. Brandon Hoyte, Notre Dame	LB	SR	12	14	5	45	16.5	1.38
26. A.J. Hawk, Ohio St.	LB	SR	12	15	3	88	16.5	1.38
28. Mkristo Bruce, Washington St.	DL	JR	11	14	2	59	15	1.36
29. Stanley McClover, Auburn	DL	JR	10	12	3	65	13.5	1.35
30. David Mahoney, Navy	LB	JR	12	13	6	72	16	1.33
31. Keith Ellison, Oregon St.	LB	SR	11	11	7	55	14.5	1.32
32. Anthony Trucks, Oregon	LB	SR	12	14	3	78	15.5	1.29
32. Ezra Butler, Nevada	DL	SO	12	12	7	64	15.5	1.29
32. Victor Abiamiri, Notre Dame	DL	JR	12	14	3	92	15.5	1.29
32. Calvin Thibodeaux, Oklahoma	DL	SR	12	14	3	69	15.5	1.29
32. Stephen Nicholas, South Fla.	LB	JR	12	14	3	69	15.5	1.29
32. Ben Moffitt, South Fla.	LB	SO	12	12	7	47	15.5	1.29
38. Mike Mendenhall, Temple	DL	SR	11	11	6	70	14	1.27
38. Christian Dunbar, Temple	DE	SR	11	12	4	72	14	1.27
38. LaMarr Woodley, Michigan	LB	JR	11	12	4	67	14	1.27
38. Steve Fifita, Utah	DL	SR	11	11	6	59	14	1.27
42. Spencer Havner, UCLA	LB	SR	12	15	0	28	15	1.25
42. Blair Kramer, Ball St.	DL	SR	10	12	1	52	12.5	1.25
42. Dale Robinson, Arizona St.	LB	SR	12	12	6	45	15	1.25
42. Myron Anderson, Arkansas St.	DL	SR	12	14	2	61	15	1.25
42. Anthony Cannon, Tulane	LB	SR	10	8	9	43	12.5	1.25
42. Ramel Meekins, Rutgers	DL	JR	12	11	8	105	15	1.25
48. Brian White, Akron	DL	SR	13	12	8	63	16	1.23
49. James Hargrave, Connecticut	LB	SR	11	12	3	64	13.5	1.23
49. Sam Olajubutu, Arkansas	LB	JR	11	11	5	38	13.5	1.23
51. Rufus Alexander, Oklahoma	LB	JR	12	12	5	51	14.5	1.21
51. Troy Collavo, UTEP	LB	JR	12	11	7	49	14.5	1.21
51. Adam Carriker, Nebraska	DL	JR	12	13	3	90	14.5	1.21
51. Jeremy Jones, UTEP	LB	JR	12	12	5	64	14.5	1.21
51. Kai Parham, Virginia	LB	JR	12	12	5	63	14.5	1.21
51. Charles Bennett, Clemson	DL	SR	12	14	1	38	14.5	1.21
51. Mark Anderson, Alabama	LB	SR	12	11	7	62	14.5	1.21

Central Michigan Sports Information

Dan Bazuin, Central Michigan

Rank, Player	Pos	Cl.	G	Solo	Ast	Yds	Total	TFL/Gm
58. Jason Hall, Tennessee	DL	SR	11	11	4	52	13	1.18
58. Colin Ferrell, Kent St.	DL	SO	11	10	6	41	13	1.18
58. Adam Roberts, Cincinnati	DL	SR	11	10	6	58	13	1.18
58. Rob Schroeder, Buffalo	DL	SR	11	11	4	39	13	1.18
58. Aaron Sanders, Buffalo	DL	SR	11	11	4	70	13	1.18
63. Copeland Bryan, Arizona	DE	SR	9	10	1	40	10.5	1.17
63. Chase Ortiz, TCU	DL	SO	12	13	2	75	14	1.17
65. Leon Moore, UNLV	DL	SR	11	11	3	43	12.5	1.14
65. Ernest Respress, UAB	DL	SR	11	11	3	39	12.5	1.14
65. Garrett McIntyre, Fresno St.	DL	SR	11	12	1	55	12.5	1.14
65. Anthony Waters, Clemson	LB	JR	11	10	5	36	12.5	1.14
69. Brian Robison, Texas	DL	JR	12	13	1	79	13.5	1.13
69. Dusty Dvoracek, Oklahoma	LB	SR	12	11	5	60	13.5	1.13
69. Kila Kamakawiwo`ole, Hawaii	DL	SR	12	13	1	78	13.5	1.13
69. Kevis Coley, Southern Miss.	LB	SR	12	12	3	50	13.5	1.13
69. Tommy Blake, TCU	DL	SO	12	12	3	56	13.5	1.13
74. Darryl Tapp, Virginia Tech	DL	SR	13	13	3	75	14.5	1.12
75. Danny Lansanah, Connecticut	LB	SO	10	6	10	37	11	1.10
75. DeWayne Hollyfield, Arizona St.	DL	SR	10	10	2	54	11	1.10
77. Adrian Haywood, SMU	DL	JR	11	11	2	52	12	1.09
77. Ryan LaCasse, Syracuse	DL	SR	11	12	0	57	12	1.09
77. Victor Adeyanju, Indiana	DL	SR	11	11	2	63	12	1.09
77. Victor DeGrate, Oklahoma St.	LB	JR	11	11	2	46	12	1.09
77. Jason Jones, Eastern Mich.	DL	SO	11	11	2	56	12	1.09
77. J.K. Sabb, Middle Tenn.	LB	JR	11	12	0	47	12	1.09
83. Nick Reid, Kansas	LB	SR	12	9	8	52	13	1.08
83. Brian Smith, Missouri	DL	JR	12	11	4	63	13	1.08
83. KaMichael Hall, Georgia Tech	LB	JR	12	11	4	59	13	1.08
83. Val Barnaby, Rutgers	DL	SR	12	9	8	63	13	1.08
83. Marquies Gunn, Auburn	DL	JR	12	9	8	55	13	1.08
88. Gilberto Perez, Air Force	DL	JR	9	7	5	29	9.5	1.06
88. Abe Brown, Louisville	DB	JR	9	8	3	37	9.5	1.06
90. Kevin McCullough, Cincinnati	LB	JR	10	9	3	29	10.5	1.05
91. Nate Harris, Louisville	LB	JR	11	11	1	67	11.5	1.05
91. Johnny Jolly, Texas A&M	DL	SR	11	8	7	58	11.5	1.05
91. Isaac Brown, Central Mich.	LB	JR	11	8	7	45	11.5	1.05
91. Freddy Keiaho, San Diego St.	LB	SR	11	11	1	48	11.5	1.05
91. Cody Kase, New Mexico	LB	SO	11	10	3	43	11.5	1.05
91. Sir Henry Anderson, Oregon St.	DL	SR	11	10	3	45	11.5	1.05
91. Desmond Sims, Arkansas	LB	JR	11	6	11	77	11.5	1.05
98. Mike Alston, Toledo	LB	JR	12	11	3	71	12.5	1.04
98. Le Kevin Smith, Nebraska	DL	SR	12	12	1	54	12.5	1.04
98. Mark Zalewski, Wisconsin	LB	JR	12	10	5	43	12.5	1.04
98. Brandon Meriweather, Miami (Fla.)	DB	JR	12	11	3	33	12.5	1.04
* Antwan Barnes, Florida Int'l	LB	JR	11	14	3	87	15.5	1.41
* Keyonvis Bouie, Florida Int'l	LB	JR	9	9	4	26	11	1.22

Passes Defended

Rank, Player	Pos	Cl.	G	PBU	Int.	Passes Def.	PD/Gm
1. Tramon Williams, Louisiana Tech	DB	SR	11	16	3	19	1.73
2. Joe Garcia, Nevada	DB	JR	12	14	4	18	1.50
2. Mike Mickens, Cincinnati	DB	FR	10	14	1	15	1.50
4. Kevin Stanley, Nevada	DB	SR	11	15	1	16	1.45
5. Daymeion Hughes, California	DB	JR	12	12	5	17	1.42
6. Jarrett Bush, Utah St.	DB	SR	11	13	2	15	1.36
7. Alan Zemaitis, Penn St.	CB	SR	12	10	6	16	1.33
7. Kelly Jennings, Miami (Fla.)	DB	SR	12	13	3	16	1.33
9. Donny Baker, San Diego St.	DB	JR	10	12	1	13	1.30
10. Courtney Bryan, New Mexico St.	DB	JR	11	11	3	14	1.27
10. Joe Sturdivant, SMU	DB	JR	11	11	3	14	1.27
10. Gemara Williams, Buffalo	DB	SR	11	13	1	14	1.27
10. Anthony Smith, Syracuse	DB	SR	11	8	6	14	1.27
10. Bernard Lay, Pittsburgh	DB	SR	11	11	3	14	1.27
10. Jovon Johnson, Iowa	DB	SR	11	11	3	14	1.27
16. Eric Weddle, Utah	DB	JR	12	11	4	15	1.25
16. Terrell Maze, San Diego St.	DB	JR	12	12	3	15	1.25
16. James Johnson, Arkansas St.	DB	SR	12	11	4	15	1.25
19. John Talley, Duke	DB	JR	11	8	5	13	1.18
19. Darrelle Revis, Pittsburgh	DB	SO	11	9	4	13	1.18
19. Jack Williams, Kent St.	DB	SO	11	9	4	13	1.18
22. Trumaine Banks, Minnesota	DB	JR	12	13	1	14	1.17
22. Brandon McDonald, Memphis	DB	JR	12	11	3	14	1.17
22. Marcus King, Missouri	DB	SR	12	11	3	14	1.17
22. Aaron Gipson, Oregon	DB	SR	12	7	7	14	1.17
22. Demetrice Webb, Florida	DB	JR	12	13	1	14	1.17
27. Sabby Piscitelli, Oregon St.	DB	JR	11	8	4	12	1.09
27. Kevin Dockery, Mississippi St.	DB	SR	11	9	3	12	1.09
27. Zackary Bowman, Nebraska	DB	JR	11	10	2	12	1.09
27. Bradley Robinson, Middle Tenn.	DB	SO	11	7	5	12	1.09
27. Alphonso Smith, Wake Forest	DB	FR	11	9	3	12	1.09
27. Josh Gattis, Wake Forest	DB	JR	11	7	5	12	1.09
27. Dion Byrum, Ohio	DB	SR	11	6	6	12	1.09
27. Jelani Jordan, Bowling Green	DB	SR	11	6	6	12	1.09
27. Darius Butler, Connecticut	DB	SO	11	8	4	12	1.09
36. Quincy Butler, TCU	DB	SR	12	8	5	13	1.08
36. Marcus Hudson, North Carolina St.	DB	SR	12	11	2	13	1.08
36. DeAndre Jackson, Iowa St.	DB	JR	12	8	5	13	1.08
36. Lorenzo Sims, Colorado	DB	JR	12	12	1	13	1.08
36. Keon Jackson, Toledo	DB	SR	12	9	4	13	1.08
36. Tim Mixon, California	DB	JR	12	10	3	13	1.08
36. Fred Bennett, South Carolina	DB	JR	12	10	3	13	1.08
36. Jonathan Joseph, South Carolina	DB	SR	12	9	4	13	1.08
44. Richard Marshall, Fresno St.	DB	JR	13	11	3	14	1.08
44. Gerald Alexander, Boise St.	DB	JR	13	13	1	14	1.08
44. Joe Burnett, UCF	DB	FR	13	9	5	14	1.08
44. Roderick Rogers, Wisconsin	DB	JR	13	11	3	14	1.08
48. Willie Gaston, Houston	DB	SR	12	11	1	12	1.00
48. Kasey Ross, East Caro.	DB	JR	11	8	3	11	1.00
48. Robert Herbert, Colorado St.	DB	JR	12	9	3	12	1.00
48. Chris Sutton, Air Force	DB	JR	11	9	2	11	1.00
48. Drew Coleman, TCU	DB	SR	12	8	4	12	1.00
48. Marcus Hamilton, Virginia	CB	JR	12	6	6	12	1.00
48. Jeramie Johnson, Mississippi St.	DB	JR	11	7	4	11	1.00
48. Justin Phinisee, Oregon	DB	SR	12	8	4	12	1.00
48. Keenan Lewis, Oregon St.	DB	SO	11	11	0	11	1.00
48. Louis Delmas, Western Mich.	CB	FR	11	8	3	11	1.00
48. Mike Davis Jr., Arizona St.	DB	SR	12	11	1	12	1.00
48. D.J. Wolfe, Oklahoma	DB	SO	12	10	2	12	1.00
48. Marquis Carpenter, Texas A&M	DB	SO	11	8	3	11	1.00
48. LaMarcus Hicks, Iowa St.	DB	SR	12	7	5	12	1.00
48. Jason Simpson, Missouri	DB	SR	11	11	0	11	1.00

Rank, Player	Pos	Cl.	G	PBU	Int.	Passes Def.	PD/Gm
48. Chaz Williams, La.-Monroe	DB	SO	10	5	5	10	1.00
48. Cedrick Holt, North Carolina	DB	SR	11	9	2	11	1.00
65. Tony Carter, Florida St.	DB	SO	13	11	1	12	.92
65. Michael Huff, Texas	DB	SR	13	10	2	12	.92
65. Ronnie Prude, LSU	CB	SR	13	11	1	12	.92
65. Orlando Scandrick, Boise St.	CB	FR	13	11	1	12	.92
65. Marty Tadman, Boise St.	DB	SO	13	7	5	12	.92
65. Nick Graham, Tulsa	DB	JR	13	6	6	12	.92
71. Jeremy Modkins, TCU	DB	SR	12	8	3	11	.92
71. Garland Heath, North Carolina St.	DB	JR	12	6	5	11	.92
71. Anwar Phillips, Penn St.	CB	SR	12	10	1	11	.92
71. LaRon Landry, LSU	DB	JR	12	8	3	11	.92
71. David Irons, Auburn	DB	SR	12	11	0	11	.92
71. Trey Brown, UCLA	DB	SO	12	10	1	11	.92
77. Daniel McLemore, Oklahoma St.	DB	SR	11	9	1	10	.91
77. Aqib Talib, Kansas	CB	FR	11	8	2	10	.91
77. James Todd, Baylor	DB	JR	11	9	1	10	.91
77. C.J. Wilson, Baylor	DB	JR	11	5	5	10	.91
77. Michael Grant, Arkansas	DB	SO	11	7	3	10	.91
77. Michael Coe, Arkansas	DB	JR	11	7	3	10	.91
77. Trestin George, San Jose St.	DB	SR	11	7	3	10	.91
77. Bobby Godinez, San Jose St.	LB	SR	11	8	2	10	.91
77. Herschel Henderson, Northwestern	DB	SR	11	7	3	10	.91
77. Thomas Smith, Bowling Green	LB	JR	11	8	2	10	.91
77. Derrick Martin, Wyoming	DB	JR	11	7	3	10	.91
77. Willie Smith, Marshall	DB	SR	11	8	2	10	.91
77. Ricky Wilson, Houston	DB	SO	11	7	3	10	.91
77. O.C. Collins, Memphis	DB	SR	11	8	2	10	.91
91. Vernell Brown, Florida	DB	SR	10	6	3	9	.90
92. Dan Connor, Penn St.	LB	SO	9	8	0	8	.89
93. Reggie Corner, Akron	DB	JR	13	9	2	11	.85
93. DeMario Minter, Georgia	DB	SR	13	9	2	11	.85
93. Cedric Griffin, Texas	DB	SR	13	11	0	11	.85
96. David Overstreet, Missouri	DB	JR	12	8	2	10	.83
96. Rufus Alexander, Oklahoma	LB	JR	12	9	1	10	.83
96. Keenan Little, Navy	DB	JR	12	8	2	10	.83
96. Mike Richardson, Notre Dame	DB	JR	12	7	3	10	.83
96. Antonio Malone, Toledo	DB	SR	12	9	1	10	.83
96. Spencer Havner, UCLA	LB	SR	12	7	3	10	.83
96. Harrison Smith, California	DB	SR	12	8	2	10	.83
96. Marcus Cassel, UCLA	DB	SR	12	10	0	10	.83
96. Ko Simpson, South Carolina	DB	SO	12	9	1	10	.83
96. Justin Robinson, Brigham Young	DB	JR	12	10	0	10	.83
96. Darnell Bing, Southern California	DB	JR	12	6	4	10	.83
96. Ashton Youboty, Ohio St.	DB	JR	12	9	1	10	.83
96. Marquice Cole, Northwestern	DB	JR	12	5	5	10	.83
96. Mike Lorello, West Virginia	DB	SR	12	7	3	10	.83
96. Nate Draughon, UTEP	DB	JR	12	10	0	10	.83
* Lawrence Gordon, Fla. Atlantic	DB	SR	11	10	1	11	1.00
* Willie Hughley, Fla. Atlantic	DB	SR	11	9	1	10	.91

Forced Fumbles

Rank, Player	Pos	Cl.	G	FF	FF/Gm
1. Elvis Dumervil, Louisville	DL	SR	12	10	.83
2. Dwayne Slay, Texas Tech	DB	SR	12	8	.67
3. Byron Santiago, Louisiana Tech	LB	SR	11	6	.55
4. Dominique Cosper, UAB	DB	SR	11	5	.45
4. Christian Dunbar, Temple	DE	SR	11	5	.45
4. Dan Bazuin, Central Mich.	DL	JR	11	5	.45
7. Tyrrell Herbert, Toledo	DB	SO	12	5	.42
7. Mike Lorello, West Virginia	DB	SR	12	5	.42
7. Anthony Trucks, Oregon	LB	SR	12	5	.42
10. Omar Gaither, Tennessee	LB	SR	11	4	.36
10. James Wyche, Syracuse	DL	SR	11	4	.36
10. Eric Wicks, West Virginia	DB	JR	11	4	.36
10. Jay Henry, West Virginia	LB	JR	11	4	.36
10. Milton Harris, Maryland	DB	SR	11	4	.36
15. Terrence Royal, South Fla.	DL	SR	12	4	.33
15. Ben Moffitt, South Fla.	LB	SO	12	4	.33
15. John Pannozzo, Indiana	RB	SR	9	3	.33
15. Patrick Bailey, Duke	LB	SO	9	3	.33
15. Kelly Jennings, Miami (Fla.)	DB	SR	12	4	.33
15. Carlton Baker, Memphis	OL	SR	12	4	.33
15. Jeremy Jones, UTEP	LB	JR	12	4	.33
15. DeAndre Jackson, Iowa St.	DB	JR	12	4	.33
15. Robert Herbert, Colorado St.	DB	JR	12	4	.33
15. David Vobora, Idaho	LB	SO	9	3	.33
15. Kila Kamakawiwo`ole, Hawaii	DL	SR	12	4	.33
26. Lawrence Jackson, Southern California	DL	SO	13	4	.31
27. Corvelli Haynes, Mississippi	DL	SR	10	3	.30
27. Travis Johnson, Mississippi	DB	SR	10	3	.30
27. Roger Williams, Kentucky	DB	SO	10	3	.30
27. Isaac Watts, UNLV	DL	SR	10	3	.30
27. Larry McSwain, UAB	DL	JR	10	3	.30
27. Anthony Hoke, Cincinnati	LB	SO	10	3	.30
27. Leverne Johnson, Troy	LB	SR	10	3	.30
27. Joshua Taylor, Ball St.	DB	SR	10	3	.30
27. Marcus Johnson, Miami (Ohio)	DL	SR	10	3	.30
36. Devon Parks, Bowling Green	DL	JR	11	3	.27
36. Justin Parrish, Kent St.	LB	SR	11	3	.27
36. Kevin Howe, Eastern Mich.	DL	JR	11	3	.27
36. Anthony Spencer, Purdue	DL	JR	11	3	.27
36. LaMarr Woodley, Michigan	LB	JR	11	3	.27
36. Michael Bazemore, Michigan St.	LB	SR	11	3	.27
36. Jason Schule, La.-Monroe	LB	SR	11	3	.27
36. Ryan LaCasse, Syracuse	DL	SR	11	3	.27
36. Justin Rogers, SMU	DL	JR	11	3	.27
36. Oliver Hoyte, North Carolina St.	LB	SR	11	3	.27
36. James Johnson, Marshall	DB	FR	11	3	.27
36. Mike Groover, Wyoming	DL	JR	11	3	.27
36. John Flora, Wyoming	DL	SR	11	3	.27
36. Joe Lemma, Oregon St.	DL	JR	11	3	.27
36. Parys Haralson, Tennessee	DL	SR	11	3	.27
36. Kelvin Robinson, Mississippi	LB	SR	11	3	.27
36. Zach Diles, Kansas St.	LB	JR	11	3	.27
36. Montez Murphy, Baylor	DL	SR	11	3	.27
36. Jamar Ransom, Oklahoma St.	DB	SR	11	3	.27
36. Victor DeGrate, Oklahoma St.	LB	JR	11	3	.27
36. Antwon Burton, Temple	DL	SR	11	3	.27
36. Mike Mendenhall, Temple	DL	SR	11	3	.27
36. Dhyan Tarver, Army	DB	SR	11	3	.27
36. Mkristo Bruce, Washington St.	DL	JR	11	3	.27
36. Omowale Dada, Washington St.	DB	SR	11	3	.27
36. Jon Alston, Stanford	LB	SR	11	3	.27
62. Dale Robinson, Arizona St.	LB	SR	12	3	.25
62. Josh Golden, Arizona St.	DB	SR	12	3	.25
62. Corey Mays, Notre Dame	LB	SR	12	3	.25
62. Tyler Tidwell, Navy	LB	JR	12	3	.25
62. Rob Caldwell, Navy	LB	JR	12	3	.25
62. Colt Brooks, Boise St.	LB	JR	12	3	.25
62. Jeremy Modkins, TCU	DB	SR	12	3	.25
62. Tom Johnson, Southern Miss.	DL	SR	12	3	.25
62. Robert Henderson, Southern Miss.	DL	SO	12	3	.25
62. Scott Lee, Houston	DL	JR	12	3	.25
62. Gaines Adams, Clemson	DL	JR	12	3	.25
62. Kevis Coley, Southern Miss.	LB	SR	12	3	.25
62. Jay Moore, Nebraska	DL	JR	12	3	.25
62. Jerome Kemp, Kansas	RB	SR	12	3	.25
62. C.J. Ah You, Oklahoma	DL	JR	12	3	.25
62. Ryan Neill, Rutgers	DL	SR	12	3	.25
62. Courtney Greene, Rutgers	DB	FR	12	3	.25
62. Adam Ickes, Nebraska	LB	SR	12	3	.25
62. Abdul Hodge, Iowa	LB	SR	12	3	.25
62. Mitch King, Iowa	DB	FR	12	3	.25
62. John Shevlin, Minnesota	LB	SO	12	3	.25
83. Jermaine Reid, Akron	DL	JR	13	3	.23
83. Michael Huff, Texas	DB	SR	13	3	.23
83. Darryl Tapp, Virginia Tech	DL	SR	13	3	.23
83. Anthony Germany, Tulsa	DB	SO	13	3	.23
83. Paul Oliver, Georgia	DB	SO	13	3	.23
83. Ali Highsmith, LSU	LB	SO	13	3	.23
83. Scott Ware, Southern California	DB	SR	13	3	.23
90. Al Afalava, Oregon St.	DB	FR	9	2	.22
90. Brandon Thompson, Army	DL	SO	9	2	.22
90. Jonathan Najm, Arkansas St.	DL	JR	9	2	.22
93. Durell Mapp, North Carolina	LB	SO	10	2	.20
93. Jason Mitchell, Tennessee	LB	SR	10	2	.20
93. Patrick Willis, Mississippi	LB	JR	10	2	.20
93. Michael Heard, Mississippi St.	DL	JR	10	2	.20
93. Jeremy Payton, Arizona St.	WR	SO	10	2	.20
93. Bo Smith, Kentucky	DB	SR	10	2	.20
93. Curtis Keyes, Marshall	DB	JR	10	2	.20
100. Kris Guyton, UAB	LB	FR	11	2	.18
100. Melvin Bullitt, Texas A&M	DB	JR	11	2	.18
100. Joseph Red Bryant, Texas A&M	DL	SO	11	2	.18
100. John Syptak, Rice	DL	SR	11	2	.18
100. Adrian Haywood, SMU	DL	JR	11	2	.18
100. Chris Royal, Marshall	DB	SR	11	2	.18
100. Moqut Ruffins, Louisiana Tech	DL	SO	11	2	.18
100. DeAndre Wright, New Mexico	DB	FR	11	2	.18
100. Cory Hogue, UCF	LB	FR	11	2	.18
100. Preston Brown, Tulane	WR	JR	11	2	.18
100. Fred Hicks, East Caro.	DL	SO	11	2	.18

Rank, Player	Pos	Cl.	G	FF	FF/Gm
100. Jason Venson, UCF	DB	SO	11	2	.18
100. Bobby Giannini, Air Force	DB	SO	11	2	.18
100. Ward Dobbs, Wyoming	LB	FR	11	2	.18
100. John Wendling, Wyoming	DB	JR	11	2	.18
100. B. Jay Parsons, Kentucky	DL	SR	11	2	.18
100. Simeon Castille, Alabama	DB	SO	11	2	.18
100. John Chick, Utah St.	LB	SR	11	2	.18
100. Bobby Godinez, San Jose St.	LB	SR	11	2	.18
100. Kinji Green, San Jose St.	DL	SR	11	2	.18
100. Jake Hutton, Utah St.	LB	FR	11	2	.18
100. Andrew Pace, Vanderbilt	DB	SR	11	2	.18
100. Moses Osemwegie, Vanderbilt	LB	SR	11	2	.18
100. Darrell Brooks, Arizona	DB	SR	11	2	.18
100. Jamar Williams, Arizona St.	LB	SR	11	2	.18
100. Tahj Bomar, Washington	LB	JR	11	2	.18
100. Nick Sanchez, Stanford	DB	JR	11	2	.18
100. Evan Benjamin, Washington	LB	SR	11	2	.18
100. C.J. Wallace, Washington	DB	JR	11	2	.18
100. Jed Collins, Washington St.	LB	SO	11	2	.18
100. Jesse Daniels, LSU	DB	JR	11	2	.18
100. Jeramie Johnson, Mississippi St.	DB	JR	11	2	.18
100. Willie Evans, Mississippi St.	DL	SR	11	2	.18
100. Tremaine Tyler, South Carolina	DB	SR	11	2	.18
100. Jayme Mitchell, Mississippi	DL	SR	11	2	.18
100. Desmond Sims, Arkansas	LB	JR	11	2	.18
100. Travis Williams, Auburn	LB	SR	11	2	.18
100. Adam Braidwood, Washington St.	DL	SR	11	2	.18
100. Rob Davis, Army	DB	SR	11	2	.18
100. Brandon Guillory, La.-Monroe	DL	SR	11	2	.18
100. Marshall Delesdernier, La.-Lafayette	DL	JR	11	2	.18
100. Michael Brown, Duke	LB	FR	11	2	.18
100. David Holloway, Maryland	LB	JR	11	2	.18
100. Conrad Bolston, Maryland	DL	JR	11	2	.18
100. Mahlon Carey, North Carolina	DB	SR	11	2	.18
100. Keon Raymond, Middle Tenn.	DB	SR	11	2	.18
100. Mark Risher, La.-Lafayette	LB	SO	11	2	.18
100. Phillip Graves, North Texas	LB	JR	11	2	.18
100. Joseph Miller, North Texas	DT	FR	11	2	.18
100. Marlin Maxwell, Central Mich.	DB	SR	11	2	.18
100. Tom Crabtree, Miami (Ohio)	TE	FR	11	2	.18
100. Austin Pritchard, Western Mich.	LB	FR	11	2	.18
100. Ryan Redd, Miami (Ohio)	DB	SR	11	2	.18
100. Dion Byrum, Ohio	DB	SR	11	2	.18
100. Michael Graham, Ohio	LB	JR	11	2	.18
100. Bryan Cummings, Buffalo	LB	SR	11	2	.18
100. Darrell Hunter, Miami (Ohio)	DB	SR	11	2	.18
100. Scooter McIntosh, Western Mich.	FS	SO	11	2	.18
100. Darran Matthews, Eastern Mich.	LB	SO	11	2	.18
100. Kyle Killion, Indiana	LB	SR	11	2	.18
100. Deandre Levy, Wisconsin	LB	FR	11	2	.18
100. Dave Harris, Michigan	LB	SR	11	2	.18
100. J Leman, Illinois	LB	SO	11	2	.18
100. Sir Darean Adams, Michigan St.	DB	SO	11	2	.18
100. Johnny White, Wisconsin	DB	JR	11	2	.18
100. Stryker Sulak, Missouri	DL	FR	11	2	.18
100. Aqib Talib, Kansas	CB	FR	11	2	.18
100. Ted Sims, Kansas St.	LB	SR	11	2	.18
100. Colin Allred, Baylor	LB	SR	11	2	.18
100. Michael Gary, Baylor	DL	SR	11	2	.18
100. Marcus Foreman, Baylor	LB	JR	11	2	.18
100. Justin McKinney, Kansas St.	DB	SO	11	2	.18
100. Marcus Watts, Kansas St.	DB	JR	11	2	.18
100. Brandon Archer, Kansas St.	LB	JR	11	2	.18
100. Roderick Johnson, Oklahoma St.	LB	SO	11	2	.18
100. Ricky Brown, Boston College	LB	SR	11	2	.18
100. Tez Morris, Pittsburgh	DB	SR	11	2	.18
100. Steve Gregory, Syracuse	WR	SR	11	2	.18
100. Nate Harris, Louisville	LB	JR	11	2	.18
100. Anthony Williams, Cincinnati	LB	SO	11	2	.18
100. Thomas Claggett, Cincinnati	DL	FR	11	2	.18
100. Jonathon Smith, Connecticut	LB	SO	11	2	.18
100. James Hargrave, Connecticut	LB	SR	11	2	.18
100. Anthony Smith, Syracuse	DB	SR	11	2	.18
100. Rhema Fuller, Connecticut	DL	SR	11	2	.18
100. Kellen Pruitt, Syracuse	LB	SR	11	2	.18
* Antwan Barnes, Florida Int'l	LB	JR	11	3	.27

2005 Division I-A Team Statistics

(*Team was a Division I-A provisional member in 2005)

Rushing Offense

Rank, Team	G	Att	Net	Avg.	TD	Yds/Gm	W	L	T
1. Navy	12	671	3,824	5.70	45	318.67	8	4	0
2. Texas	13	605	3,574	5.91	55	274.92	13	0	0
3. Minnesota	12	610	3,277	5.37	34	273.08	7	5	0
4. West Virginia	12	625	3,269	5.23	34	272.42	11	1	0
5. Memphis	12	597	3,215	5.39	28	267.92	7	5	0
6. Southern California	13	525	3,380	6.44	51	260.00	12	1	0
7. La.-Lafayette	11	531	2,797	5.27	34	254.27	6	5	0
8. Air Force	11	588	2,712	4.61	28	246.55	4	7	0
9. California	12	483	2,823	5.84	27	235.25	8	4	0
10. Texas A&M	11	452	2,584	5.72	24	234.91	5	6	0
11. Rice	11	600	2,576	4.29	22	234.18	1	10	0
12. Arkansas	11	481	2,386	4.96	19	216.91	4	7	0
13. Toledo	12	490	2,602	5.31	20	216.83	9	3	0
14. Penn St.	12	503	2,553	5.08	29	212.75	11	1	0
15. Washington St.	11	440	2,332	5.30	20	212.00	4	7	0
16. Northern Ill.	12	478	2,480	5.19	28	206.67	7	5	0
17. Missouri	12	512	2,463	4.81	26	205.25	7	5	0
18. South Fla.	12	579	2,436	4.21	23	203.00	6	6	0
19. Boise St.	13	560	2,632	4.70	36	202.46	9	4	0
20. Michigan St.	11	453	2,220	4.90	22	201.82	5	6	0
21. New Mexico	11	527	2,200	4.17	23	200.00	6	5	0
22. Nevada	12	536	2,394	4.47	29	199.50	9	3	0
23. Wake Forest	11	525	2,173	4.14	20	197.55	4	7	0
24. Ohio St.	12	506	2,360	4.66	23	196.67	10	2	0
25. Auburn	12	481	2,329	4.84	28	194.08	9	3	0
26. Northwestern	12	462	2,323	5.03	25	193.58	7	5	0
27. Arkansas St.	12	481	2,318	4.82	21	193.17	6	6	0
28. TCU	12	537	2,306	4.29	32	192.17	11	1	0
29. Virginia Tech	13	599	2,479	4.14	30	190.69	11	2	0
30. Louisville	12	472	2,262	4.79	41	188.50	9	3	0
31. Purdue	11	416	2,054	4.94	31	186.73	5	6	0
32. Utah	12	494	2,142	4.34	18	178.50	7	5	0
33. Oklahoma	12	526	2,130	4.05	27	177.50	8	4	0
34. Connecticut	11	486	1,923	3.96	17	174.82	5	6	0
35. Iowa	12	436	2,096	4.81	19	174.67	7	5	0
36. Ohio	11	427	1,915	4.48	16	174.09	4	7	0
37. Wisconsin	13	572	2,186	3.82	31	168.15	10	3	0
38. UCF	13	557	2,172	3.90	18	167.08	8	5	0
39. Houston	12	477	1,997	4.19	23	166.42	6	6	0
40. Tulsa	13	491	2,158	4.40	29	166.00	9	4	0
41. Fresno St.	13	476	2,140	4.50	25	164.62	8	5	0
42. Rutgers	12	454	1,947	4.29	16	162.25	7	5	0
43. Georgia	13	455	2,108	4.63	16	162.15	10	3	0
44. Michigan	12	499	1,939	3.89	16	161.58	7	5	0
45. UCLA	12	436	1,928	4.42	21	160.67	10	2	0
46. Central Mich.	11	434	1,747	4.03	15	158.82	6	5	0
47. Illinois	11	438	1,740	3.97	9	158.18	2	9	0
48. Oklahoma St.	11	432	1,693	3.92	16	153.91	4	7	0
49. Georgia Tech	12	464	1,845	3.98	13	153.75	7	5	0
50. Clemson	12	450	1,836	4.08	20	153.00	8	4	0
51. Brigham Young	12	418	1,828	4.37	24	152.33	6	6	0
52. LSU	13	509	1,951	3.83	21	150.08	11	2	0
53. Louisiana Tech	11	428	1,623	3.79	19	147.55	7	4	0
54. San Diego St.	12	458	1,770	3.86	16	147.50	5	7	0
55. Notre Dame	12	491	1,765	3.59	21	147.08	9	3	0
56. Florida	12	455	1,761	3.87	19	146.75	9	3	0
57. Western Mich.	11	427	1,605	3.76	10	145.91	7	4	0
58. Arizona St.	12	447	1,748	3.91	18	145.67	7	5	0
59. Boston College	12	449	1,740	3.88	21	145.00	9	3	0
60. San Jose St.	11	389	1,590	4.09	14	144.55	3	8	0
61. Bowling Green	11	418	1,582	3.78	19	143.82	6	5	0
62. North Texas	11	405	1,569	3.87	8	142.64	2	9	0

Rank, Team	G	Att	Net	Avg.	TD	Yds/Gm	W	L	T
63. Virginia	12	450	1,711	3.80	20	142.58	7	5	0
64. UAB	11	364	1,568	4.31	14	142.55	5	6	0
65. Alabama	12	463	1,710	3.69	12	142.50	10	2	0
66. Army	11	472	1,543	3.27	16	140.27	4	7	0
67. La.-Monroe	11	403	1,531	3.80	17	139.18	5	6	0
68. Kansas St.	11	432	1,522	3.52	16	138.36	5	6	0
69. Mississippi St.	11	385	1,514	3.93	9	137.64	3	8	0
70. Miami (Fla.)	12	448	1,651	3.69	18	137.58	9	3	0
71. East Caro.	11	394	1,512	3.84	17	137.45	5	6	0
72. Washington	11	380	1,487	3.91	15	135.18	2	9	0
73. Maryland	11	432	1,483	3.43	16	134.82	5	6	0
74. Oregon	12	427	1,612	3.78	16	134.33	10	2	0
75. Kansas	12	425	1,608	3.78	15	134.00	7	5	0
75. Miami (Ohio)	11	412	1,474	3.58	15	134.00	7	4	0
77. SMU	11	416	1,454	3.50	13	132.18	5	6	0
78. Indiana	11	425	1,443	3.40	9	131.18	4	7	0
79. Kentucky	11	391	1,415	3.62	21	128.64	3	8	0
80. Tennessee	11	399	1,411	3.54	10	128.27	5	6	0
81. Duke	11	435	1,398	3.21	16	127.09	1	10	0
82. Cincinnati	11	426	1,370	3.22	10	124.55	4	7	0
83. North Carolina St.	12	440	1,493	3.39	13	124.42	7	5	0
84. Marshall	11	375	1,363	3.63	13	123.91	4	7	0
85. Eastern Mich.	11	359	1,355	3.77	10	123.18	4	7	0
86. Oregon St.	11	415	1,348	3.25	17	122.55	5	6	0
87. UTEP	12	395	1,466	3.71	14	122.17	8	4	0
88. Arizona	11	382	1,342	3.51	11	122.00	3	8	0
89. Colorado St.	12	420	1,460	3.48	14	121.67	6	6	0
90. Troy	11	430	1,300	3.02	6	118.18	4	7	0
91. Wyoming	11	356	1,292	3.63	15	117.45	4	7	0
92. Utah St.	11	437	1,287	2.95	10	117.00	3	8	0
93. Pittsburgh	11	402	1,285	3.20	9	116.82	5	6	0
94. Vanderbilt	11	361	1,266	3.51	16	115.09	5	6	0
95. Southern Miss.	12	409	1,336	3.27	16	111.33	7	5	0
96. Iowa St.	12	491	1,328	2.70	20	110.67	7	5	0
97. Colorado	13	428	1,434	3.35	15	110.31	7	6	0
98. Ball St.	11	412	1,210	2.94	8	110.00	4	7	0
99. Baylor	11	385	1,209	3.14	10	109.91	5	6	0
100. Middle Tenn.	11	429	1,200	2.80	18	109.09	4	7	0
101. Buffalo	11	410	1,199	2.92	7	109.00	1	10	0
102. UNLV	11	366	1,188	3.25	10	108.00	2	9	0
103. Akron	13	422	1,395	3.31	12	107.31	7	6	0
104. Texas Tech	12	308	1,284	4.17	25	107.00	9	3	0
105. Syracuse	11	396	1,172	2.96	11	106.55	1	10	0
106. North Carolina	11	403	1,116	2.77	10	101.45	5	6	0
107. Nebraska	12	420	1,152	2.74	10	96.00	8	4	0
108. South Carolina	12	365	1,142	3.13	13	95.17	7	5	0
109. Florida St.	13	376	1,222	3.25	20	94.00	8	5	0
110. Stanford	11	387	1,015	2.62	8	92.27	5	6	0
111. Hawaii	12	279	1,103	3.95	11	91.92	5	7	0
112. Tulane	11	341	979	2.87	9	89.00	2	9	0
113. Temple	11	381	902	2.37	9	82.00	0	11	0
114. New Mexico St.	12	347	941	2.71	8	78.42	0	12	0
115. Idaho	11	350	862	2.46	8	78.36	2	9	0
116. Mississippi	11	332	806	2.43	6	73.27	3	8	0
117. Kent St.	11	284	505	1.78	5	45.91	1	10	0
* Florida Int'l	11	358	1,348	3.77	12	122.55	5	6	0
* Fla. Atlantic	11	423	1,259	2.98	6	114.45	2	9	0

Passing Offense

Rank, Team	G	Att	Comp	Int	Pct.	Yds	Yds/ Att	TD	Yds/ Gm	IPct	Yds/ Cmp	W	L	T
1. Texas Tech	12	588	391	12	66.50	4,666	7.94	34	388.8	2.04	11.93	9	3	0
2. Hawaii	12	578	379	15	65.57	4,611	7.98	37	384.3	2.60	12.17	5	7	0
3. Arizona St.	12	493	312	11	63.29	4,481	9.09	38	373.4	2.23	14.36	7	5	0
4. Notre Dame	12	454	294	8	64.76	3,963	8.73	32	330.3	1.76	13.48	9	3	0
5. Southern California	13	481	312	10	64.86	4,157	8.64	32	319.8	2.08	13.32	12	1	0
6. Brigham Young	12	516	332	13	64.34	3,721	7.21	27	310.1	2.52	11.21	6	6	0
7. Northwestern	12	512	320	9	62.50	3,681	7.19	22	306.8	1.76	11.50	7	5	0
8. Oregon	12	482	303	10	62.86	3,654	7.58	28	304.5	2.07	12.06	10	2	0
9. UTEP	12	458	268	20	58.52	3,607	7.88	29	300.6	4.37	13.46	8	4	0
10. Oregon St.	11	459	267	23	58.17	3,261	7.10	13	296.5	5.01	12.21	5	6	0
11. Michigan St.	11	381	252	13	66.14	3,250	8.53	24	295.5	3.41	12.90	5	6	0
12. Utah	12	415	258	10	62.17	3,534	8.52	26	294.5	2.41	13.70	7	5	0
13. Louisville	12	376	246	10	65.43	3,523	9.37	24	293.6	2.66	14.32	9	3	0
14. UAB	11	389	245	12	62.98	3,213	8.26	23	292.1	3.08	13.11	5	6	0
15. Miami (Ohio)	11	445	254	14	57.08	3,208	7.21	27	291.6	3.15	12.63	7	4	0
16. Colorado St.	12	402	248	15	61.69	3,436	8.55	25	286.3	3.73	13.85	6	6	0
17. Bowling Green	11	411	249	11	60.58	3,123	7.60	29	283.9	2.68	12.54	6	5	0
18. Florida St.	13	526	303	19	57.60	3,674	6.98	21	282.6	3.61	12.13	8	5	0
19. Vanderbilt	11	467	274	9	58.67	3,086	6.61	21	280.5	1.93	11.26	5	6	0
20. Washington St.	11	381	216	13	56.69	3,050	8.01	25	277.3	3.41	14.12	4	7	0
21. Akron	13	541	284	12	52.50	3,601	6.66	24	277.0	2.22	12.68	7	6	0
22. Houston	12	422	255	15	60.43	3,268	7.74	19	272.3	3.55	12.82	6	6	0
23. UCLA	12	389	247	6	63.50	3,244	8.34	34	270.3	1.54	13.13	10	2	0
24. New Mexico St.	12	547	310	22	56.67	3,192	5.84	17	266.0	4.02	10.30	0	12	0
25. Fresno St.	13	430	271	16	63.02	3,384	7.87	31	260.3	3.72	12.49	8	5	0
26. Central Mich.	11	426	259	6	60.80	2,861	6.72	16	260.1	1.41	11.05	6	5	0
27. Iowa	12	404	245	8	60.64	3,093	7.66	23	257.8	1.98	12.62	7	5	0
28. Idaho	11	423	239	19	56.50	2,830	6.69	17	257.3	4.49	11.84	2	9	0
29. East Caro.	11	370	224	8	60.54	2,816	7.61	14	256.0	2.16	12.57	5	6	0
30. Nevada	12	406	249	11	61.33	2,998	7.38	21	249.8	2.71	12.04	9	3	0
31. Maryland	11	351	210	17	59.83	2,740	7.81	15	249.1	4.84	13.05	5	6	0
32. Western Mich.	11	385	243	11	63.12	2,712	7.04	30	246.5	2.86	11.16	7	4	0
33. Southern Miss.	12	409	224	13	54.77	2,952	7.22	23	246.0	3.18	13.18	7	5	0
34. Wyoming	11	377	223	19	59.15	2,703	7.17	18	245.7	5.04	12.12	4	7	0
35. Boston College	12	416	260	12	62.50	2,913	7.00	17	242.8	2.88	11.20	9	3	0
36. Purdue	11	428	241	13	56.31	2,659	6.21	10	241.7	3.04	11.03	5	6	0
37. Iowa St.	12	368	227	10	61.68	2,876	7.82	19	239.7	2.72	12.67	7	5	0
38. Kent St.	11	467	262	22	56.10	2,612	5.59	15	237.5	4.71	9.97	1	10	0
39. Northern Ill.	12	337	229	10	67.95	2,849	8.45	24	237.4	2.97	12.44	7	5	0
40. Texas	13	336	218	11	64.88	3,083	9.18	26	237.2	3.27	14.14	13	0	0
41. Tulsa	13	406	255	8	62.81	3,071	7.56	21	236.2	1.97	12.04	9	4	0
42. Rutgers	12	357	206	19	57.70	2,818	7.89	20	234.8	5.32	13.68	7	5	0
43. UCF	13	394	233	9	59.14	3,045	7.73	24	234.2	2.28	13.07	8	5	0
44. Tulane	11	423	218	16	51.54	2,551	6.03	20	231.9	3.78	11.70	2	9	0
45. Clemson	12	377	248	10	65.78	2,779	7.37	14	231.6	2.65	11.21	8	4	0
45. San Diego St.	12	401	246	14	61.35	2,779	6.93	20	231.6	3.49	11.30	5	7	0
47. Toledo	12	378	241	13	63.76	2,763	7.31	30	230.3	3.44	11.46	9	3	0

Rank, Team	G	Att	Comp	Int	Pct.	Yds	Yds/ Att	TD	Yds/ Gm	IPct	Yds/ Cmp	W	L	T
48. Arizona	11	368	211	16	57.34	2,522	6.85	19	229.3	4.35	11.95	3	8	0
49. Georgia	13	363	201	7	55.37	2,977	8.20	26	229.0	1.93	14.81	10	3	0
50. Wisconsin	13	337	200	9	59.35	2,969	8.81	22	228.4	2.67	14.85	10	3	0
51. Florida	12	385	241	7	62.60	2,720	7.06	20	226.7	1.82	11.29	9	3	0
52. Ohio St.	12	302	196	5	64.90	2,708	8.97	18	225.7	1.66	13.82	10	2	0
53. Missouri	12	469	277	11	59.06	2,694	5.74	15	224.5	2.35	9.73	7	5	0
54. Nebraska	12	444	239	13	53.83	2,692	6.06	20	224.3	2.93	11.26	8	4	0
55. LSU	13	360	216	10	60.00	2,912	8.09	22	224.0	2.78	13.48	11	2	0
56. Stanford	11	337	207	8	61.42	2,463	7.31	18	223.9	2.37	11.90	5	6	0
57. Virginia	12	363	224	13	61.71	2,684	7.39	15	223.7	3.58	11.98	7	5	0
58. Washington	11	324	170	8	52.47	2,451	7.56	12	222.8	2.47	14.42	2	9	0
59. Colorado	13	453	265	8	58.50	2,896	6.39	15	222.8	1.77	10.93	7	6	0
60. Eastern Mich.	11	422	262	6	62.09	2,450	5.81	16	222.7	1.42	9.35	4	7	0
61. Michigan	12	409	238	8	58.19	2,672	6.53	23	222.7	1.96	11.23	7	5	0
62. Boise St.	13	390	226	19	57.95	2,892	7.42	20	222.5	4.87	12.80	9	4	0
63. Minnesota	12	323	185	10	57.28	2,660	8.24	20	221.7	3.10	14.38	7	5	0
64. South Carolina	12	355	213	12	60.00	2,649	7.46	21	220.8	3.38	12.44	7	5	0
65. Indiana	11	403	223	16	55.33	2,416	6.00	24	219.6	3.97	10.83	4	7	0
66. Louisiana Tech	11	356	192	10	53.93	2,410	6.77	18	219.1	2.81	12.55	7	4	0
67. Pittsburgh	11	347	194	9	55.91	2,409	6.94	17	219.0	2.59	12.42	5	6	0
68. UNLV	11	394	215	17	54.57	2,389	6.06	15	217.2	4.31	11.11	2	9	0
69. Alabama	12	351	209	4	59.54	2,597	7.40	16	216.4	1.14	12.43	10	2	0
70. Auburn	12	339	195	8	57.52	2,589	7.64	19	215.8	2.36	13.28	9	3	0
71. Miami (Fla.)	12	340	195	12	57.35	2,586	7.61	20	215.5	3.53	13.26	9	3	0
72. North Carolina	11	356	183	12	51.40	2,357	6.62	9	214.3	3.37	12.88	5	6	0
73. La.-Monroe	11	405	217	11	53.58	2,312	5.71	13	210.2	2.72	10.65	5	6	0
74. Penn St.	12	331	175	10	52.87	2,505	7.57	18	208.8	3.02	14.31	11	1	0
75. Mississippi	11	371	197	18	53.10	2,293	6.18	9	208.5	4.85	11.64	3	8	0
76. Baylor	11	392	222	12	56.63	2,288	5.84	13	208.0	3.06	10.31	5	6	0
77. TCU	12	378	209	11	55.29	2,493	6.60	15	207.8	2.91	11.93	11	1	0
78. Texas A&M	11	321	166	10	51.71	2,281	7.11	19	207.4	3.12	13.74	5	6	0
79. Marshall	11	407	228	14	56.02	2,256	5.54	12	205.1	3.44	9.89	4	7	0
80. Kansas St.	11	318	164	12	51.57	2,215	6.97	15	201.4	3.77	13.51	5	6	0
81. San Jose St.	11	360	171	11	47.50	2,210	6.14	14	200.9	3.06	12.92	3	8	0
82. Utah St.	11	307	185	8	60.26	2,200	7.17	14	200.0	2.61	11.89	3	8	0
83. Cincinnati	11	348	197	13	56.61	2,199	6.32	15	199.9	3.74	11.16	4	7	0
84. Middle Tenn.	11	316	208	7	65.82	2,183	6.91	9	198.5	2.22	10.50	4	7	0
85. Tennessee	11	356	186	13	52.25	2,178	6.12	11	198.0	3.65	11.71	5	6	0
86. New Mexico	11	311	187	13	60.13	2,171	6.98	16	197.4	4.18	11.61	6	5	0
87. Illinois	11	371	222	14	59.84	2,161	5.82	12	196.5	3.77	9.73	2	9	0
88. Kansas	12	396	211	19	53.28	2,348	5.93	13	195.7	4.80	11.13	7	5	0
89. Georgia Tech	12	418	197	12	47.13	2,343	5.61	12	195.3	2.87	11.89	7	5	0
90. California	12	321	167	17	52.02	2,312	7.20	22	192.7	5.30	13.84	8	4	0
91. Virginia Tech	13	301	181	10	60.13	2,473	8.22	18	190.2	3.32	13.66	11	2	0
92. North Carolina St.	12	335	183	14	54.63	2,282	6.81	14	190.2	4.18	12.47	7	5	0
93. Ball St.	11	338	207	8	61.24	2,079	6.15	18	189.0	2.37	10.04	4	7	0
94. Oklahoma	12	336	179	11	53.27	2,131	6.34	10	177.6	3.27	11.91	8	4	0
95. Arkansas St.	12	299	162	10	54.18	2,123	7.10	13	176.9	3.34	13.10	6	6	0
96. SMU	11	323	169	8	52.32	1,937	6.00	10	176.1	2.48	11.46	5	6	0
97. Army	11	312	174	15	55.77	1,932	6.19	11	175.6	4.81	11.10	4	7	0
98. Oklahoma St.	11	322	159	17	49.38	1,880	5.84	11	170.9	5.28	11.82	4	7	0
99. Air Force	11	205	121	10	59.02	1,878	9.16	14	170.7	4.88	15.52	4	7	0
100. Buffalo	11	331	191	15	57.70	1,876	5.67	7	170.5	4.53	9.82	1	10	0
101. Kentucky	11	304	178	9	58.55	1,857	6.11	6	168.8	2.96	10.43	3	8	0
102. Troy	11	298	150	14	50.34	1,836	6.16	12	166.9	4.70	12.24	4	7	0
103. Temple	11	331	158	14	47.73	1,820	5.50	4	165.5	4.23	11.52	0	11	0
104. Wake Forest	11	293	172	10	58.70	1,774	6.05	7	161.3	3.41	10.31	4	7	0
105. Syracuse	11	304	139	15	45.72	1,659	5.46	6	150.8	4.93	11.94	1	10	0
106. Connecticut	11	307	156	10	50.81	1,644	5.36	14	149.5	3.26	10.54	5	6	0
107. South Fla.	12	303	143	15	47.19	1,735	5.73	8	144.6	4.95	12.13	6	6	0
108. Arkansas	11	280	150	12	53.57	1,581	5.65	13	143.7	4.29	10.54	4	7	0
109. Mississippi St.	11	302	146	10	48.34	1,524	5.05	10	138.5	3.31	10.44	3	8	0
110. La.-Lafayette	11	237	136	9	57.38	1,456	6.14	3	132.4	3.80	10.71	6	5	0
111. Memphis	12	239	135	7	56.49	1,560	6.53	9	130.0	2.93	11.56	7	5	0
112. North Texas	11	278	135	13	48.56	1,422	5.12	9	129.3	4.68	10.53	2	9	0
113. Duke	11	284	134	17	47.18	1,331	4.69	5	121.0	5.99	9.93	1	10	0
114. Ohio	11	264	120	12	45.45	1,303	4.94	5	118.5	4.55	10.86	4	7	0
115. Navy	12	147	69	12	46.94	1,398	9.51	7	116.5	8.16	20.26	8	4	0
115. West Virginia	12	193	122	7	63.21	1,398	7.24	12	116.5	3.63	11.46	11	1	0
117. Rice	11	210	89	12	42.38	1,136	5.41	9	103.3	5.71	12.76	1	10	0
* Florida Int'l	11	384	232	12	60.42	2,595	6.76	14	235.9	3.13	11.19	5	6	0
* Fla. Atlantic	11	297	156	17	52.53	1,956	6.59	13	177.8	5.72	12.54	2	9	0

Passing Efficiency

Rank, Team	G	Att	Comp	Pct	Int	IPct	Yds	Yds/Att	TD	TD Pct	Rating	W	L	T
1. Texas	13	336	218	64.88	11	3.27	3,083	9.18	26	7.74	160.96	13	0	0
2. Arizona St.	12	493	312	63.29	11	2.23	4,481	9.09	38	7.71	160.62	7	5	0
3. Louisville	12	376	246	65.43	10	2.66	3,523	9.37	24	6.38	159.85	9	3	0
4. UCLA	12	389	247	63.50	6	1.54	3,244	8.34	34	8.74	159.31	10	2	0
5. Notre Dame	12	454	294	64.76	8	1.76	3,963	8.73	32	7.05	157.86	9	3	0
6. Northern Ill.	12	337	229	67.95	10	2.97	2,849	8.45	24	7.12	156.58	7	5	0
6. Ohio St.	12	302	196	64.90	5	1.66	2,708	8.97	18	5.96	156.58	10	2	0

Rank, Team	G	Att	Comp	Pct	Int	IPct	Yds	Yds/Att	TD	TD Pct	Rating	W	L	T
8. Southern California	13	481	312	64.86	10	2.08	4,157	8.64	32	6.65	155.29	12	1	0
9. Michigan St.	11	381	252	66.14	13	3.41	3,250	8.53	24	6.30	151.72	5	6	0
10. Utah	12	415	258	62.17	10	2.41	3,534	8.52	26	6.27	149.59	7	5	0
11. Wisconsin	13	337	200	59.35	9	2.67	2,969	8.81	22	6.53	149.51	10	3	0
12. Air Force	11	205	121	59.02	10	4.88	1,878	9.16	14	6.83	148.73	4	7	0
13. Hawaii	12	578	379	65.57	15	2.60	4,611	7.98	37	6.40	148.55	5	7	0
14. Texas Tech	12	588	391	66.50	12	2.04	4,666	7.94	34	5.78	148.16	9	3	0
15. Colorado St.	12	402	248	61.69	15	3.73	3,436	8.55	25	6.22	146.56	6	6	0
16. UAB	11	389	245	62.98	12	3.08	3,213	8.26	23	5.91	145.72	5	6	0
17. Fresno St.	13	430	271	63.02	16	3.72	3,384	7.87	31	7.21	145.45	8	5	0
18. Toledo	12	378	241	63.76	13	3.44	2,763	7.31	30	7.94	144.51	9	3	0
19. Georgia	13	363	201	55.37	7	1.93	2,977	8.20	26	7.16	144.07	10	3	0
20. LSU	13	360	216	60.00	10	2.78	2,912	8.09	22	6.11	142.56	11	2	0
21. Bowling Green	11	411	249	60.58	11	2.68	3,123	7.60	29	7.06	142.36	6	5	0
22. Western Mich.	11	385	243	63.12	11	2.86	2,712	7.04	30	7.79	142.27	7	4	0
23. Virginia Tech	13	301	181	60.13	10	3.32	2,473	8.22	18	5.98	142.20	11	2	0
24. Oregon	12	482	303	62.86	10	2.07	3,654	7.58	28	5.81	141.60	10	2	0
25. Minnesota	12	323	185	57.28	10	3.10	2,660	8.24	20	6.19	140.72	7	5	0
26. Iowa	12	404	245	60.64	8	1.98	3,093	7.66	23	5.69	139.74	7	5	0
27. UCF	13	394	233	59.14	9	2.28	3,045	7.73	24	6.09	139.55	8	5	0
28. Tulsa	13	406	255	62.81	8	1.97	3,071	7.56	21	5.17	139.47	9	4	0
29. Iowa St.	12	368	227	61.68	10	2.72	2,876	7.82	19	5.16	138.95	7	5	0
30. Washington St.	11	381	216	56.69	13	3.41	3,050	8.01	25	6.56	138.77	4	7	0
31. West Virginia	12	193	122	63.21	7	3.63	1,398	7.24	12	6.22	137.31	11	1	0
32. Brigham Young	12	516	332	64.34	13	2.52	3,721	7.21	27	5.23	137.10	6	6	0
33. UTEP	12	458	268	58.52	20	4.37	3,607	7.88	29	6.33	136.82	8	4	0
34. Stanford	11	337	207	61.42	8	2.37	2,463	7.31	18	5.34	135.67	5	6	0
35. Florida	12	385	241	62.60	7	1.82	2,720	7.06	20	5.19	135.45	9	3	0
36. South Carolina	12	355	213	60.00	12	3.38	2,649	7.46	21	5.92	135.44	7	5	0
37. Auburn	12	339	195	57.52	8	2.36	2,589	7.64	19	5.60	135.43	9	3	0
38. Nevada	12	406	249	61.33	11	2.71	2,998	7.38	21	5.17	134.98	9	3	0
39. Clemson	12	377	248	65.78	10	2.65	2,779	7.37	14	3.71	134.67	8	4	0
40. Alabama	12	351	209	59.54	4	1.14	2,597	7.40	16	4.56	134.41	10	2	0
41. Miami (Fla.)	12	340	195	57.35	12	3.53	2,586	7.61	20	5.88	133.64	9	3	0
42. Northwestern	12	512	320	62.50	9	1.76	3,681	7.19	22	4.30	133.56	7	5	0
43. Houston	12	422	255	60.43	15	3.55	3,268	7.74	19	4.50	133.20	6	6	0
44. East Caro.	11	370	224	60.54	8	2.16	2,816	7.61	14	3.78	132.59	5	6	0
45. Rutgers	12	357	206	57.70	19	5.32	2,818	7.89	20	5.60	131.85	7	5	0
46. Miami (Ohio)	11	445	254	57.08	14	3.15	3,208	7.21	27	6.07	131.39	7	4	0
47. Utah St.	11	307	185	60.26	8	2.61	2,200	7.17	14	4.56	130.33	3	8	0
48. Virginia	12	363	224	61.71	13	3.58	2,684	7.39	15	4.13	130.28	7	5	0
49. Maryland	11	351	210	59.83	17	4.84	2,740	7.81	15	4.27	129.79	5	6	0
50. Boston College	12	416	260	62.50	12	2.88	2,913	7.00	17	4.09	129.04	9	3	0
51. San Diego St.	12	401	246	61.35	14	3.49	2,779	6.93	20	4.99	128.99	5	7	0
52. Middle Tenn.	11	316	208	65.82	7	2.22	2,183	6.91	9	2.85	128.80	4	7	0
53. Penn St.	12	331	175	52.87	10	3.02	2,505	7.57	18	5.44	128.37	11	1	0
54. Michigan	12	409	238	58.19	8	1.96	2,672	6.53	23	5.62	127.72	7	5	0
55. Southern Miss.	12	409	224	54.77	13	3.18	2,952	7.22	23	5.62	127.63	7	5	0
56. Boise St.	13	390	226	57.95	19	4.87	2,892	7.42	20	5.13	127.37	9	4	0
57. New Mexico	11	311	187	60.13	13	4.18	2,171	6.98	16	5.14	127.36	6	5	0
58. Central Mich.	11	426	259	60.80	6	1.41	2,861	6.72	16	3.76	126.79	6	5	0
59. Navy	12	147	69	46.94	12	8.16	1,398	9.51	7	4.76	126.17	8	4	0
60. Ball St.	11	338	207	61.24	8	2.37	2,079	6.15	18	5.33	125.71	4	7	0
61. Pittsburgh	11	347	194	55.91	9	2.59	2,409	6.94	17	4.90	125.20	5	6	0
62. Vanderbilt	11	467	274	58.67	9	1.93	3,086	6.61	21	4.50	125.19	5	6	0
63. Wyoming	11	377	223	59.15	19	5.04	2,703	7.17	18	4.77	125.10	4	7	0
64. Texas A&M	11	321	166	51.71	10	3.12	2,281	7.11	19	5.92	124.69	5	6	0
65. California	12	321	167	52.02	17	5.30	2,312	7.20	22	6.85	124.53	8	4	0
66. Washington	11	324	170	52.47	8	2.47	2,451	7.56	12	3.70	123.33	2	9	0
67. Arizona	11	368	211	57.34	16	4.35	2,522	6.85	19	5.16	123.21	3	8	0
68. Florida St.	13	526	303	57.60	19	3.61	3,674	6.98	21	3.99	122.22	8	5	0
69. Louisiana Tech	11	356	192	53.93	10	2.81	2,410	6.77	18	5.06	121.83	7	4	0
70. Arkansas St.	12	299	162	54.18	10	3.34	2,123	7.10	13	4.35	121.50	6	6	0
71. Eastern Mich.	11	422	262	62.09	6	1.42	2,450	5.81	16	3.79	120.54	4	7	0
72. Colorado	13	453	265	58.50	8	1.77	2,896	6.39	15	3.31	119.60	7	6	0
73. Akron	13	541	284	52.50	12	2.22	3,601	6.66	24	4.44	118.62	7	6	0
74. Kansas St.	11	318	164	51.57	12	3.77	2,215	6.97	15	4.72	118.13	5	6	0
75. TCU	12	378	209	55.29	11	2.91	2,493	6.60	15	3.97	117.98	11	1	0
76. Memphis	12	239	135	56.49	7	2.93	1,560	6.53	9	3.77	117.90	7	5	0
77. Indiana	11	403	223	55.33	16	3.97	2,416	6.00	24	5.96	117.37	4	7	0
78. North Carolina St.	12	335	183	54.63	14	4.18	2,282	6.81	14	4.18	117.25	7	5	0
79. Oregon St.	11	459	267	58.17	23	5.01	3,261	7.10	13	2.83	117.20	5	6	0
80. Idaho	11	423	239	56.50	19	4.49	2,830	6.69	17	4.02	116.98	2	9	0
81. Cincinnati	11	348	197	56.61	13	3.74	2,199	6.32	15	4.31	116.43	4	7	0
82. Nebraska	12	444	239	53.83	13	2.93	2,692	6.06	20	4.50	113.74	8	4	0
83. Missouri	12	469	277	59.06	11	2.35	2,694	5.74	15	3.20	113.21	7	5	0
84. Illinois	11	371	222	59.84	14	3.77	2,161	5.82	12	3.23	111.85	2	9	0
85. Wake Forest	11	293	172	58.70	10	3.41	1,774	6.05	7	2.39	110.62	4	7	0
86. Kentucky	11	304	178	58.55	9	2.96	1,857	6.11	6	1.97	110.50	3	8	0
87. Baylor	11	392	222	56.63	12	3.06	2,288	5.84	13	3.32	110.45	5	6	0
88. Tulane	11	423	218	51.54	16	3.78	2,551	6.03	20	4.73	110.20	2	9	0
89. Purdue	11	428	241	56.31	13	3.04	2,659	6.21	10	2.34	110.12	5	6	0
90. Oklahoma	12	336	179	53.27	11	3.27	2,131	6.34	10	2.98	109.85	8	4	0

Rank, Team	G	Att	Comp	Pct	Int	IPct	Yds	Yds/Att	TD	TD Pct	Rating	W	L	T
91. Army	11	312	174	55.77	15	4.81	1,932	6.19	11	3.53	109.83	4	7	0
92. UNLV	11	394	215	54.57	17	4.31	2,389	6.06	15	3.81	109.47	2	9	0
93. North Carolina	11	356	183	51.40	12	3.37	2,357	6.62	9	2.53	108.62	5	6	0
94. SMU	11	323	169	52.32	8	2.48	1,937	6.00	10	3.10	107.94	5	6	0
95. New Mexico St.	12	547	310	56.67	22	4.02	3,192	5.84	17	3.11	107.93	0	12	0
96. Arkansas	11	280	150	53.57	12	4.29	1,581	5.65	13	4.64	107.78	4	7	0
97. La.-Monroe	11	405	217	53.58	11	2.72	2,312	5.71	13	3.21	106.71	5	6	0
98. Tennessee	11	356	186	52.25	13	3.65	2,178	6.12	11	3.09	106.48	5	6	0
99. Troy	11	298	150	50.34	14	4.70	1,836	6.16	12	4.03	105.95	4	7	0
100. San Jose St.	11	360	171	47.50	11	3.06	2,210	6.14	14	3.89	105.79	3	8	0
101. La.-Lafayette	11	237	136	57.38	9	3.80	1,456	6.14	3	1.27	105.59	6	5	0
102. Marshall	11	407	228	56.02	14	3.44	2,256	5.54	12	2.95	105.41	4	7	0
103. Kansas	12	396	211	53.28	19	4.80	2,348	5.93	13	3.28	104.34	7	5	0
104. Connecticut	11	307	156	50.81	10	3.26	1,644	5.36	14	4.56	104.32	5	6	0
105. Kent St.	11	467	262	56.10	22	4.71	2,612	5.59	15	3.21	104.26	1	10	0
106. Mississippi	11	371	197	53.10	18	4.85	2,293	6.18	9	2.43	103.32	3	8	0
107. Buffalo	11	331	191	57.70	15	4.53	1,876	5.67	7	2.11	103.22	1	10	0
108. Oklahoma St.	11	322	159	49.38	17	5.28	1,880	5.84	11	3.42	99.16	4	7	0
109. Georgia Tech	12	418	197	47.13	12	2.87	2,343	5.61	12	2.87	97.92	7	5	0
110. Mississippi St.	11	302	146	48.34	10	3.31	1,524	5.05	10	3.31	94.99	3	8	0
111. South Fla.	12	303	143	47.19	15	4.95	1,735	5.73	8	2.64	94.11	6	6	0
112. North Texas	11	278	135	48.56	13	4.68	1,422	5.12	9	3.24	92.90	2	9	0
113. Rice	11	210	89	42.38	12	5.71	1,136	5.41	9	4.29	90.55	1	10	0
114. Temple	11	331	158	47.73	14	4.23	1,820	5.50	4	1.21	89.42	0	11	0
115. Syracuse	11	304	139	45.72	15	4.93	1,659	5.46	6	1.97	88.19	1	10	0
116. Ohio	11	264	120	45.45	12	4.55	1,303	4.94	5	1.89	84.12	4	7	0
117. Duke	11	284	134	47.18	17	5.99	1,331	4.69	5	1.76	80.41	1	10	0
* Florida Int'l	11	384	232	60.42	12	3.13	2,595	6.76	14	3.65	122.95	5	6	0
* Fla. Atlantic	11	297	156	52.53	17	5.72	1,956	6.59	13	4.38	110.82	2	9	0

Total Offense

Rank, Team	G	Pl	Yds	Avg	TD	Yds/Gm	W	L	T
1. Southern California	13	1,006	7,537	7.49	87	579.77	12	1	0
2. Arizona St.	12	940	6,229	6.63	59	519.08	7	5	0
3. Texas	13	941	6,657	7.07	88	512.08	13	0	0
4. Northwestern	12	974	6,004	6.16	51	500.33	7	5	0
5. Michigan St.	11	834	5,470	6.56	50	497.27	5	6	0
6. Texas Tech	12	896	5,950	6.64	62	495.83	9	3	0
7. Minnesota	12	933	5,937	6.36	56	494.75	7	5	0
8. Washington St.	11	821	5,382	6.56	47	489.27	4	7	0
9. Louisville	12	848	5,785	6.82	69	482.08	9	3	0
10. Notre Dame	12	945	5,728	6.06	58	477.33	9	3	0
11. Hawaii	12	857	5,714	6.67	48	476.17	5	7	0
12. Utah	12	909	5,676	6.24	45	473.00	7	5	0
13. Brigham Young	12	934	5,549	5.94	51	462.42	6	6	0
14. Nevada	12	942	5,392	5.72	54	449.33	9	3	0
15. Toledo	12	868	5,365	6.18	56	447.08	9	3	0
16. Northern Ill.	12	815	5,329	6.54	52	444.08	7	5	0
17. Texas A&M	11	773	4,865	6.29	44	442.27	5	6	0
18. Oregon	12	909	5,266	5.79	49	438.83	10	2	0
19. Houston	12	899	5,265	5.86	43	438.75	6	6	0
20. Navy	12	818	5,222	6.38	55	435.17	8	4	0
21. UAB	11	753	4,781	6.35	38	434.64	5	6	0
22. Iowa	12	840	5,189	6.18	44	432.42	7	5	0
23. UCLA	12	825	5,172	6.27	62	431.00	10	2	0
24. Missouri	12	981	5,157	5.26	47	429.75	7	5	0
25. Purdue	11	844	4,713	5.58	44	428.45	5	6	0
26. California	12	804	5,135	6.39	53	427.92	8	4	0
27. Bowling Green	11	829	4,705	5.68	51	427.73	6	5	0
28. Miami (Ohio)	11	857	4,682	5.46	45	425.64	7	4	0
29. Boise St.	13	950	5,524	5.81	64	424.92	9	4	0
29. Fresno St.	13	906	5,524	6.10	63	424.92	8	5	0
31. UTEP	12	853	5,073	5.95	47	422.75	8	4	0
32. Ohio St.	12	808	5,068	6.27	47	422.33	10	2	0
33. Penn St.	12	834	5,058	6.06	52	421.50	11	1	0
34. Oregon St.	11	874	4,609	5.27	32	419.00	5	6	0
35. Central Mich.	11	860	4,608	5.36	33	418.91	6	5	0
36. Air Force	11	793	4,590	5.79	43	417.27	4	7	0
37. Auburn	12	820	4,918	6.00	50	409.83	9	3	0
38. Colorado St.	12	822	4,896	5.96	41	408.00	6	6	0
39. Tulsa	13	897	5,229	5.83	54	402.23	9	4	0
40. UCF	13	951	5,217	5.49	44	401.31	8	5	0
41. TCU	12	915	4,799	5.24	50	399.92	11	1	0
42. Memphis	12	836	4,775	5.71	37	397.92	7	5	0
43. New Mexico	11	838	4,371	5.22	42	397.36	6	5	0
44. Rutgers	12	811	4,765	5.88	40	397.08	7	5	0
45. Wisconsin	13	909	5,155	5.67	58	396.54	10	3	0
46. Vanderbilt	11	828	4,352	5.26	38	395.64	5	6	0
47. East Caro.	11	764	4,328	5.66	31	393.45	5	6	0
48. Western Mich.	11	812	4,317	5.32	45	392.45	7	4	0
49. Georgia	13	818	5,085	6.22	45	391.15	10	3	0
50. West Virginia	12	818	4,667	5.71	50	388.92	11	1	0
51. Boston College	12	865	4,653	5.38	40	387.75	9	3	0
52. La.-Lafayette	11	768	4,253	5.54	38	386.64	6	5	0
53. Clemson	12	827	4,615	5.58	35	384.58	8	4	0
54. Akron	13	963	4,996	5.19	38	384.31	7	6	0
55. Michigan	12	908	4,611	5.08	41	384.25	7	5	0
56. Maryland	11	783	4,223	5.39	32	383.91	5	6	0
57. Virginia Tech	13	900	4,952	5.50	55	380.92	11	2	0
58. San Diego St.	12	859	4,549	5.30	40	379.08	5	7	0
59. Florida St.	13	902	4,896	5.43	46	376.62	8	5	0
60. LSU	13	869	4,863	5.60	48	374.08	11	2	0
61. Florida	12	840	4,481	5.33	43	373.42	9	3	0
62. Arkansas St.	12	780	4,441	5.69	36	370.08	6	6	0
63. Louisiana Tech	11	784	4,033	5.14	38	366.64	7	4	0
64. Virginia	12	813	4,395	5.41	36	366.25	7	5	0
65. Wyoming	11	733	3,995	5.45	35	363.18	4	7	0
66. Arkansas	11	761	3,967	5.21	35	360.64	4	7	0
67. Alabama	12	814	4,307	5.29	30	358.92	10	2	0
68. Wake Forest	11	818	3,947	4.83	30	358.82	4	7	0
69. Washington	11	704	3,938	5.59	29	358.00	2	9	0
70. Southern Miss.	12	818	4,288	5.24	41	357.33	7	5	0
71. Oklahoma	12	862	4,261	4.94	40	355.08	8	4	0
72. Illinois	11	809	3,901	4.82	21	354.64	2	9	0
73. Miami (Fla.)	12	788	4,237	5.38	41	353.08	9	3	0
74. Arizona	11	750	3,864	5.15	33	351.27	3	8	0
75. Indiana	11	828	3,859	4.66	34	350.82	4	7	0
76. Iowa St.	12	859	4,204	4.89	42	350.33	7	5	0
77. La.-Monroe	11	808	3,843	4.76	31	349.36	5	6	0
78. Georgia Tech	12	882	4,188	4.75	27	349.00	7	5	0
79. South Fla.	12	882	4,171	4.73	35	347.58	6	6	0
80. Eastern Mich.	11	781	3,805	4.87	27	345.91	4	7	0
81. San Jose St.	11	749	3,800	5.07	31	345.45	3	8	0
82. New Mexico St.	12	894	4,133	4.62	26	344.42	0	12	0
83. Kansas St.	11	750	3,737	4.98	36	339.73	5	6	0
84. Rice	11	810	3,712	4.58	32	337.45	1	10	0
85. Pittsburgh	11	749	3,694	4.93	31	335.82	5	6	0
86. Idaho	11	773	3,692	4.78	27	335.64	2	9	0
87. Colorado	13	881	4,330	4.91	33	333.08	7	6	0
88. Kansas	12	821	3,956	4.82	32	329.67	7	5	0
89. Marshall	11	782	3,619	4.63	27	329.00	4	7	0
90. Tennessee	11	755	3,589	4.75	23	326.27	5	6	0
91. UNLV	11	760	3,577	4.71	25	325.18	2	9	0
92. Oklahoma St.	11	754	3,573	4.74	27	324.82	4	7	0
93. Cincinnati	11	774	3,569	4.61	26	324.45	4	7	0
94. Connecticut	11	793	3,567	4.50	34	324.27	5	6	0
95. Tulane	11	764	3,530	4.62	32	320.91	2	9	0
96. Nebraska	12	864	3,844	4.45	34	320.33	8	4	0
97. Baylor	11	777	3,497	4.50	27	317.91	5	6	0
98. Utah St.	11	744	3,487	4.69	27	317.00	3	8	0
99. Stanford	11	724	3,478	4.80	32	316.18	5	6	0
100. South Carolina	12	720	3,791	5.27	37	315.92	7	5	0

Rank, Team	G	Pl	Yds	Avg	TD	Yds/Gm	W	L	T
101. Army	11	784	3,475	4.43	27	315.91	4	7	0
102. North Carolina	11	759	3,473	4.58	23	315.73	5	6	0
103. North Carolina St.	12	775	3,775	4.87	29	314.58	7	5	0
104. SMU	11	739	3,391	4.59	25	308.27	5	6	0
105. Middle Tenn.	11	745	3,383	4.54	27	307.55	4	7	0
106. Ball St.	11	750	3,289	4.39	30	299.00	4	7	0
107. Kentucky	11	695	3,272	4.71	29	297.45	3	8	0
108. Ohio	11	691	3,218	4.66	26	292.55	4	7	0
109. Troy	11	728	3,136	4.31	20	285.09	4	7	0
110. Kent St.	11	751	3,117	4.15	22	283.36	1	10	0
111. Mississippi	11	703	3,099	4.41	17	281.73	3	8	0
112. Buffalo	11	742	3,063	4.13	14	278.45	1	10	0
113. Mississippi St.	11	687	3,038	4.42	19	276.18	3	8	0
114. North Texas	11	683	2,991	4.38	19	271.91	2	9	0
115. Syracuse	11	700	2,831	4.04	18	257.36	1	10	0
116. Duke	11	719	2,729	3.80	22	248.09	1	10	0
117. Temple	11	712	2,722	3.82	13	247.45	0	11	0
* Florida Int'l	11	742	3,943	4.83	32	358.45	5	6	0
* Fla. Atlantic	11	720	3,215	4.66	20	292.27	2	9	0

Scoring Offense

Rank, Team	G	Pts.	Avg.	TD	Kxp	Oxp	Dkxp	Doxp	FG	Saf	W	L	T
1. Texas	13	652	50.15	88	76	2	0	0	14	1	13	0	0
2. Southern California	13	638	49.08	87	83	0	0	0	11	0	12	1	0
3. Louisville	12	521	43.42	69	63	0	0	0	14	1	9	3	0
4. Texas Tech	12	473	39.42	62	60	1	0	0	13	0	9	3	0
5. UCLA	12	469	39.08	62	56	1	0	0	13	0	10	2	0
6. Fresno St.	13	491	37.77	63	54	2	0	0	17	2	8	5	0
7. Arizona St.	12	442	36.83	59	53	3	0	0	9	1	7	5	0
8. Notre Dame	12	440	36.67	58	54	1	0	0	12	0	9	3	0
9. Boise St.	13	469	36.08	64	61	1	1	0	6	1	9	4	0
10. Minnesota	12	429	35.75	56	45	3	0	0	14	0	7	5	0
10. Toledo	12	429	35.75	56	54	0	0	0	13	0	9	3	0
12. Oregon	12	414	34.50	49	39	5	0	0	23	1	10	2	0
13. Penn St.	12	413	34.42	52	49	1	0	0	16	1	11	1	0
14. Wisconsin	13	446	34.31	58	56	0	0	0	14	0	10	3	0
15. Nevada	12	410	34.17	54	50	0	0	0	12	0	9	3	0
15. Navy	12	410	34.17	55	53	0	0	0	9	0	8	4	0
17. Virginia Tech	13	440	33.85	55	51	1	0	0	19	0	11	2	0
18. Bowling Green	11	372	33.82	51	41	2	0	0	5	3	6	5	0
18. Michigan St.	11	372	33.82	50	43	5	1	0	5	1	5	6	0
20. Miami (Ohio)	11	371	33.73	45	44	0	0	0	19	0	7	4	0
21. Washington St.	11	368	33.45	47	42	1	0	0	14	0	4	7	0
22. TCU	12	398	33.17	50	43	1	0	0	17	1	11	1	0
23. Tulsa	13	430	33.08	54	50	0	0	0	18	1	9	4	0
24. Brigham Young	12	396	33.00	51	46	1	0	0	14	0	6	6	0
25. California	12	395	32.92	53	50	0	0	0	9	0	8	4	0
26. Ohio St.	12	392	32.67	47	44	0	0	0	22	0	10	2	0
27. Northern Ill.	12	389	32.42	52	50	0	0	0	9	0	7	5	0
28. Northwestern	12	388	32.33	51	46	0	0	0	12	0	7	5	0
29. Western Mich.	11	354	32.18	45	42	0	2	0	12	1	7	4	0
30. Auburn	12	386	32.17	50	50	0	0	0	12	0	9	3	0
31. West Virginia	12	385	32.08	50	48	1	0	0	11	1	11	1	0
32. Texas A&M	11	352	32.00	44	41	0	0	0	15	1	5	6	0
33. UTEP	12	382	31.83	47	42	1	0	0	18	1	8	4	0
34. Missouri	12	369	30.75	47	39	3	0	0	14	0	7	5	0
35. Hawaii	12	368	30.67	48	42	3	1	0	10	0	5	7	0
36. Iowa	12	360	30.00	44	43	0	0	0	17	1	7	5	0
36. Utah	12	360	30.00	45	40	1	0	0	16	0	7	5	0
36. Purdue	11	330	30.00	44	40	1	0	0	8	0	5	6	0
36. Air Force	11	330	30.00	43	38	2	0	0	10	0	4	7	0
40. New Mexico	11	326	29.64	42	33	1	0	0	13	0	6	5	0
41. Southern Miss.	12	355	29.58	41	38	1	0	0	23	0	7	5	0
42. Georgia	13	384	29.54	45	45	0	0	0	23	0	10	3	0
43. LSU	13	383	29.46	48	45	1	0	0	14	3	11	2	0
44. Florida St.	13	376	28.92	46	43	2	0	0	17	1	8	5	0
45. Michigan	12	345	28.75	41	35	2	0	0	20	0	7	5	0
46. Louisiana Tech	11	316	28.73	38	34	0	0	0	18	0	7	4	0
47. UCF	13	373	28.69	44	37	2	0	0	22	1	8	5	0
48. Rutgers	12	344	28.67	40	40	0	0	0	20	2	7	5	0
49. Florida	12	343	28.58	43	40	0	1	0	13	2	9	3	0
50. Iowa St.	12	339	28.25	42	39	1	0	0	14	2	7	5	0
51. Houston	12	337	28.08	43	38	1	0	0	13	0	6	6	0
52. UAB	11	307	27.91	38	37	0	0	0	14	0	5	6	0
53. Vanderbilt	11	299	27.18	38	33	1	0	0	12	0	5	6	0
54. Memphis	12	326	27.17	37	36	1	0	0	22	0	7	5	0
55. Miami (Fla.)	12	325	27.08	41	34	0	0	0	15	0	9	3	0
56. Oklahoma	12	323	26.92	40	37	0	0	0	14	2	8	4	0
56. San Diego St.	12	323	26.92	40	36	1	0	0	15	0	5	7	0
58. Colorado St.	12	321	26.75	41	34	0	0	0	13	1	6	6	0
59. Virginia	12	320	26.67	36	36	0	0	0	22	1	7	5	0
60. Oregon St.	11	293	26.64	32	32	0	0	0	23	0	5	6	0
61. Clemson	12	316	26.33	35	34	0	0	0	24	0	8	4	0
62. Kansas St.	11	289	26.27	36	26	3	0	0	11	4	5	6	0
63. La.-Lafayette	11	286	26.00	38	31	2	0	0	7	1	6	5	0
64. Boston College	12	310	25.83	40	37	0	0	0	11	0	9	3	0
65. Arkansas	11	283	25.73	35	32	1	0	0	13	0	4	7	0
66. Connecticut	11	272	24.73	34	30	0	0	0	12	1	5	6	0
67. Nebraska	12	296	24.67	34	31	1	0	0	19	1	8	4	0
68. Wyoming	11	271	24.64	35	32	1	0	0	9	0	4	7	0

Rank, Team	G	Pts.	Avg.	TD	Kxp	Oxp	Dkxp	Doxp	FG	Saf	W	L	T
69. Maryland	11	270	24.55	32	23	2	0	0	17	0	5	6	0
70. Arkansas St.	12	294	24.50	36	35	1	0	0	13	1	6	6	0
71. Stanford	11	269	24.45	32	32	0	0	0	15	0	5	6	0
71. Wake Forest	11	269	24.45	30	30	0	0	0	19	1	4	7	0
73. East Caro.	11	267	24.27	31	30	0	0	0	17	0	5	6	0
73. Pittsburgh	11	267	24.27	31	25	4	0	0	16	0	5	6	0
75. South Carolina	12	284	23.67	37	32	0	0	0	10	0	7	5	0
76. Central Mich.	11	260	23.64	33	32	0	0	0	10	0	6	5	0
77. Akron	13	307	23.62	38	35	1	0	0	14	0	7	6	0
78. Colorado	13	305	23.46	33	32	1	0	0	23	2	7	6	0
79. South Fla.	12	276	23.00	35	31	1	0	0	11	0	6	6	0
80. Arizona	11	252	22.91	33	31	0	0	0	7	1	3	8	0
81. Indiana	11	248	22.55	34	31	0	0	0	3	2	4	7	0
81. San Jose St.	11	248	22.55	31	29	0	0	0	11	0	3	8	0
83. Kansas	12	269	22.42	32	27	2	0	0	14	2	7	5	0
84. Idaho	11	243	22.09	27	21	4	1	0	16	1	2	9	0
85. Alabama	12	263	21.92	30	28	1	0	0	17	1	10	2	0
86. Rice	11	241	21.91	32	29	1	0	0	6	0	1	10	0
87. Eastern Mich.	11	240	21.82	27	22	0	0	0	18	1	4	7	0
88. Kentucky	11	239	21.73	29	27	0	0	0	12	1	3	8	0
88. La.-Monroe	11	239	21.73	31	28	0	0	0	7	2	5	6	0
90. Washington	11	237	21.55	29	28	1	0	0	11	0	2	9	0
91. Baylor	11	236	21.45	27	22	2	0	0	16	0	5	6	0
92. Tulane	11	234	21.27	32	28	1	0	0	4	0	2	9	0
93. Ball St.	11	233	21.18	30	26	0	0	0	9	0	4	7	0
94. SMU	11	229	20.82	25	21	0	0	0	18	2	5	6	0
95. North Carolina St.	12	249	20.75	29	28	0	0	0	15	1	7	5	0
96. Oklahoma St.	11	222	20.18	27	23	2	0	0	11	0	4	7	0
97. Army	11	220	20.00	27	24	1	0	0	10	1	4	7	0
98. Middle Tenn.	11	210	19.09	27	27	0	0	0	7	0	4	7	0
99. Utah St.	11	208	18.91	27	23	1	0	0	7	0	3	8	0
100. UNLV	11	207	18.82	25	21	0	0	0	12	0	2	9	0
101. Tennessee	11	205	18.64	23	21	1	0	0	14	1	5	6	0
102. Marshall	11	204	18.55	27	18	0	0	0	8	0	4	7	0
103. Georgia Tech	12	222	18.50	27	27	0	0	0	11	0	7	5	0
104. North Carolina	11	198	18.00	23	23	0	0	0	11	2	5	6	0
105. Cincinnati	11	192	17.45	26	18	3	0	0	4	0	4	7	0
105. Ohio	11	192	17.45	26	24	0	0	0	4	0	4	7	0
107. Illinois	11	187	17.00	21	20	0	0	1	13	0	2	9	0
108. New Mexico St.	12	198	16.50	26	22	1	0	0	6	0	0	12	0
109. Kent St.	11	180	16.36	22	20	0	0	1	8	1	1	10	0
110. Duke	11	177	16.09	22	20	1	0	0	7	1	1	10	0
111. Troy	11	175	15.91	20	20	0	0	0	11	1	4	7	0
112. North Texas	11	157	14.27	19	15	1	0	0	8	1	2	9	0
113. Mississippi St.	11	153	13.91	19	18	0	0	0	7	0	3	8	0
114. Syracuse	11	152	13.82	18	17	0	0	0	9	0	1	10	0
115. Mississippi	11	148	13.45	17	16	0	0	0	10	0	3	8	0
116. Buffalo	11	110	10.00	14	12	0	0	0	4	1	1	10	0
117. Temple	11	107	9.73	13	12	0	0	0	5	1	0	11	0
* Florida Int'l	11	257	23.46	32	32	0	0	0	11	0	5	6	0
* Fla. Atlantic	11	148	13.82	20	16	0	0	0	4	0	2	9	0

Rushing Defense

Rank, Team	G	Att	Net	Avg.	TD	Yds/Gm	W	L	T
1. Ohio St.	12	375	881	2.35	12	73.4	10	2	0
2. Tennessee	11	356	907	2.55	8	82.5	5	6	0
3. Kansas	12	414	999	2.41	8	83.3	7	5	0
4. Oklahoma	12	392	1,087	2.77	11	90.6	8	4	0
5. Boston College	12	420	1,090	2.60	6	90.8	9	3	0
6. LSU	13	402	1,190	2.96	8	91.5	11	2	0
7. Penn St.	12	442	1,116	2.52	12	93.0	11	1	0
8. Virginia Tech	13	402	1,214	3.02	6	93.4	11	2	0
9. Alabama	12	361	1,132	3.14	5	94.3	10	2	0
10. Florida	12	373	1,139	3.05	14	94.9	9	3	0
11. Colorado	13	460	1,303	2.83	18	100.2	7	6	0
12. Iowa St.	12	414	1,232	2.98	10	102.7	7	5	0
13. Georgia Tech	12	409	1,247	3.05	9	103.9	7	5	0
14. North Carolina St.	12	461	1,286	2.79	11	107.2	7	5	0
15. TCU	12	456	1,295	2.84	12	107.9	11	1	0
16. Boise St.	13	421	1,403	3.33	9	107.9	9	4	0
17. Oregon St.	11	385	1,188	3.09	13	108.0	5	6	0
18. Florida St.	13	492	1,409	2.86	17	108.4	8	5	0
19. West Virginia	12	452	1,316	2.91	14	109.7	11	1	0
20. Central Mich.	11	385	1,251	3.25	6	113.7	6	5	0
21. Louisville	12	460	1,368	2.97	16	114.0	9	3	0
22. Auburn	12	396	1,395	3.52	11	116.3	9	3	0
23. Miami (Fla.)	12	474	1,415	2.99	11	117.9	9	3	0
24. California	12	428	1,430	3.34	15	119.2	8	4	0
25. Clemson	12	431	1,447	3.36	12	120.6	8	4	0
26. Nebraska	12	459	1,491	3.25	14	124.3	8	4	0
27. Memphis	12	419	1,507	3.60	10	125.6	7	5	0
27. Toledo	12	433	1,507	3.48	13	125.6	9	3	0
29. Iowa	12	470	1,512	3.22	10	126.0	7	5	0
30. Kansas St.	11	401	1,418	3.54	19	128.9	5	6	0
31. Southern California	13	444	1,697	3.82	17	130.5	12	1	0
32. New Mexico	11	384	1,439	3.75	18	130.8	6	5	0
33. Texas	13	461	1,702	3.69	15	130.9	13	0	0
34. Notre Dame	12	403	1,588	3.94	17	132.3	9	3	0
35. Arkansas	11	403	1,458	3.62	13	132.5	4	7	0
36. Rutgers	12	483	1,596	3.30	16	133.0	7	5	0
37. Louisiana Tech	11	382	1,465	3.84	14	133.2	7	4	0
38. Wake Forest	11	369	1,468	3.98	13	133.5	4	7	0
39. Oregon	12	407	1,607	3.95	12	133.9	10	2	0
40. Middle Tenn.	11	383	1,492	3.90	13	135.6	4	7	0
41. Michigan	12	430	1,648	3.83	12	137.3	7	5	0
42. North Carolina	11	434	1,520	3.50	21	138.2	5	6	0
43. Texas A&M	11	420	1,531	3.65	19	139.2	5	6	0
44. Miami (Ohio)	11	374	1,535	4.10	16	139.5	7	4	0
45. Connecticut	11	447	1,538	3.44	16	139.8	5	6	0
46. Mississippi St.	11	418	1,545	3.70	13	140.5	3	8	0
47. Nevada	12	391	1,695	4.34	16	141.3	9	3	0
48. SMU	11	428	1,569	3.67	17	142.6	5	6	0
49. Washington	11	419	1,577	3.76	14	143.4	2	9	0
50. Purdue	11	445	1,578	3.55	14	143.5	5	6	0
50. Troy	11	424	1,578	3.72	16	143.5	4	7	0
52. Georgia	13	486	1,870	3.85	17	143.8	10	3	0
53. Utah St.	11	405	1,585	3.91	20	144.1	3	8	0
54. San Jose St.	11	460	1,597	3.47	21	145.2	3	8	0
55. South Fla.	12	445	1,758	3.95	15	146.5	6	6	0
56. Western Mich.	11	436	1,621	3.72	26	147.4	7	4	0
57. Brigham Young	12	420	1,773	4.22	18	147.8	6	6	0

Rank, Team	G	Att	Net	Avg.	TD	Yds/Gm	W	L	T
58. Northern Ill.	12	454	1,775	3.91	13	147.9	7	5	0
59. UAB	11	418	1,629	3.90	14	148.1	5	6	0
60. Fresno St.	13	460	1,931	4.20	21	148.5	8	5	0
61. Utah	12	453	1,802	3.98	16	150.2	7	5	0
62. Virginia	12	456	1,814	3.98	18	151.2	7	5	0
63. Missouri	12	474	1,816	3.83	23	151.3	7	5	0
64. Mississippi	11	457	1,686	3.69	15	153.3	3	8	0
65. Washington St.	11	444	1,689	3.80	15	153.5	4	7	0
66. Navy	12	487	1,855	3.81	19	154.6	8	4	0
67. Texas Tech	12	469	1,865	3.98	15	155.4	9	3	0
68. UNLV	11	468	1,711	3.66	27	155.5	2	9	0
69. Minnesota	12	428	1,867	4.36	21	155.6	7	5	0
70. Stanford	11	433	1,716	3.96	23	156.0	5	6	0
71. Akron	13	528	2,067	3.91	19	159.0	7	6	0
72. UTEP	12	499	1,928	3.86	12	160.7	8	4	0
73. Southern Miss.	12	493	1,930	3.91	16	160.8	7	5	0
74. Baylor	11	438	1,779	4.06	21	161.7	5	6	0
75. Marshall	11	449	1,780	3.96	17	161.8	4	7	0
76. Michigan St.	11	397	1,811	4.56	15	164.6	5	6	0
77. Tulsa	13	501	2,145	4.28	23	165.0	9	4	0
78. Maryland	11	459	1,823	3.97	24	165.7	5	6	0
79. Wisconsin	13	471	2,178	4.62	13	167.5	10	3	0
80. Ohio	11	435	1,863	4.28	20	169.4	4	7	0
81. Wyoming	11	485	1,868	3.85	15	169.8	4	7	0
82. Vanderbilt	11	416	1,869	4.49	20	169.9	5	6	0
83. Army	11	430	1,899	4.42	24	172.6	4	7	0
84. Air Force	11	442	1,909	4.32	28	173.5	4	7	0
85. South Carolina	12	508	2,091	4.12	18	174.3	7	5	0
86. Bowling Green	11	469	1,922	4.10	20	174.7	6	5	0
87. Houston	12	460	2,127	4.62	12	177.3	6	6	0
88. UCF	13	477	2,326	4.88	25	178.9	8	5	0
89. Arizona St.	12	493	2,157	4.38	20	179.8	7	5	0
90. Cincinnati	11	454	1,984	4.37	27	180.4	4	7	0
91. La.-Lafayette	11	445	1,986	4.46	21	180.5	6	5	0
92. Idaho	11	417	2,016	4.83	25	183.3	2	9	0
93. Arizona	11	440	2,021	4.59	18	183.7	3	8	0
94. Pittsburgh	11	477	2,037	4.27	14	185.2	5	6	0
95. San Diego St.	12	514	2,223	4.32	30	185.3	5	7	0
96. Arkansas St.	12	529	2,246	4.25	22	187.2	6	6	0
97. Syracuse	11	475	2,060	4.34	17	187.3	1	10	0
98. Hawaii	12	482	2,251	4.67	28	187.6	5	7	0
99. Buffalo	11	431	2,086	4.84	16	189.6	1	10	0
100. La.-Monroe	11	452	2,091	4.63	24	190.1	5	6	0
101. Tulane	11	462	2,121	4.59	25	192.8	2	9	0
102. Kentucky	11	439	2,159	4.92	22	196.3	3	8	0
103. Eastern Mich.	11	463	2,186	4.72	19	198.7	4	7	0
104. Temple	11	472	2,218	4.70	31	201.6	0	11	0
105. Ball St.	11	446	2,225	4.99	25	202.3	4	7	0
106. Kent St.	11	528	2,228	4.22	24	202.5	1	10	0
107. Oklahoma St.	11	456	2,260	4.96	24	205.5	4	7	0
108. Duke	11	444	2,280	5.14	30	207.3	1	10	0
109. Rice	11	432	2,332	5.40	33	212.0	1	10	0
110. Indiana	11	471	2,367	5.03	28	215.2	4	7	0
111. New Mexico St.	12	531	2,596	4.89	26	216.3	0	12	0
112. East Caro.	11	494	2,394	4.85	26	217.6	5	6	0
113. Northwestern	12	504	2,617	5.19	26	218.1	7	5	0
114. North Texas	11	505	2,430	4.81	26	220.9	2	9	0
115. Colorado St.	12	527	2,674	5.07	25	222.8	6	6	0
116. UCLA	12	520	2,793	5.37	29	232.8	10	2	0
117. Illinois	11	471	2,574	5.46	27	234.0	2	9	0
* Florida Int'l	11	431	1,802	4.18	22	163.8	5	6	0
* Fla. Atlantic	11	485	2,399	4.95	28	218.1	2	9	0

Pass Defense

Rank, Team	G	Att	Comp	Pct	Yds/Cmp	Int	IPct	Yds	Yds/Att	TD	Yds/Gm	CM	W	L	T
1. Miami (Fla.)	12	354	165	46.61	11.07	14	3.95	1,826	5.16	8	152.17	0	9	3	0
2. Pittsburgh	11	295	147	49.83	11.44	14	4.75	1,681	5.70	10	152.82	0	5	6	0
3. Virginia Tech	13	387	192	49.61	10.44	19	4.91	2,005	5.18	11	154.23	0	11	2	0
4. Connecticut	11	284	132	46.48	13.20	14	4.93	1,743	6.14	10	158.45	0	5	6	0
5. Alabama	12	352	175	49.72	11.02	11	3.13	1,929	5.48	9	160.75	0	10	2	0
6. South Fla.	12	308	160	51.95	12.41	13	4.22	1,985	6.44	11	165.42	0	6	6	0
7. Georgia	13	369	211	57.18	10.45	16	4.34	2,205	5.98	8	169.62	0	10	3	0
8. Texas	13	436	223	51.15	10.03	11	2.52	2,236	5.13	10	172.00	0	13	0	0
9. Buffalo	11	316	174	55.06	10.98	9	2.85	1,910	6.04	22	173.64	0	1	10	0
10. Army	11	304	194	63.82	9.86	12	3.95	1,913	6.29	10	173.91	0	4	7	0
11. LSU	13	431	204	47.33	11.17	10	2.32	2,279	5.29	12	175.31	0	11	2	0
12. Marshall	11	267	150	56.18	13.09	9	3.37	1,963	7.35	13	178.45	0	4	7	0
13. Tulane	11	286	167	58.39	11.76	7	2.45	1,964	6.87	17	178.55	0	2	9	0
14. Mississippi	11	311	176	56.59	11.21	6	1.93	1,973	6.34	12	179.36	1	3	8	0
15. Texas Tech	12	378	208	55.03	10.41	12	3.17	2,165	5.73	12	180.42	0	9	3	0
16. Akron	13	365	214	58.63	10.99	7	1.92	2,351	6.44	18	180.85	0	7	6	0
17. Tulsa	13	358	193	53.91	12.35	22	6.15	2,383	6.66	9	183.31	0	9	4	0
18. Troy	11	325	190	58.46	10.64	5	1.54	2,022	6.22	10	183.82	1	4	7	0
19. Maryland	11	274	168	61.31	12.10	9	3.28	2,033	7.42	4	184.82	0	5	6	0
20. East Caro.	11	306	181	59.15	11.24	15	4.90	2,034	6.65	11	184.91	0	5	6	0
21. Syracuse	11	293	161	54.95	12.67	14	4.78	2,040	6.96	12	185.45	1	1	10	0
22. South Carolina	12	365	204	55.89	10.97	12	3.29	2,238	6.13	10	186.50	0	7	5	0
23. La.-Lafayette	11	294	170	57.82	12.31	6	2.04	2,092	7.12	21	190.18	1	6	5	0
24. Kent St.	11	318	193	60.69	10.87	12	3.77	2,097	6.59	15	190.64	1	1	10	0
25. Toledo	12	388	215	55.41	10.67	15	3.87	2,295	5.91	16	191.25	0	9	3	0
26. North Carolina St.	12	380	185	48.68	12.42	13	3.42	2,298	6.05	10	191.50	0	7	5	0
27. Arkansas St.	12	339	193	56.93	11.92	13	3.83	2,300	6.78	17	191.67	1	6	6	0
28. Mississippi St.	11	316	194	61.39	11.06	12	3.80	2,145	6.79	13	195.00	0	3	8	0
29. Clemson	12	373	211	56.57	11.15	14	3.75	2,352	6.31	10	196.00	1	8	4	0
30. Middle Tenn.	11	329	191	58.05	11.39	14	4.26	2,176	6.61	11	197.82	0	4	7	0
31. Fresno St.	13	405	239	59.01	10.79	9	2.22	2,579	6.37	16	198.38	0	8	5	0
32. Auburn	12	360	202	56.11	11.82	8	2.22	2,388	6.63	8	199.00	1	9	3	0
33. Florida St.	13	404	239	59.16	10.92	12	2.97	2,611	6.46	15	200.85	1	8	5	0
34. West Virginia	12	370	221	59.73	10.92	17	4.59	2,413	6.52	12	201.08	0	11	1	0
35. Indiana	11	301	166	55.15	13.42	7	2.33	2,228	7.40	14	202.55	3	4	7	0
36. Duke	11	296	176	59.46	12.75	9	3.04	2,244	7.58	22	204.00	0	1	10	0
37. Bowling Green	11	310	183	59.03	12.32	16	5.16	2,254	7.27	18	204.91	0	6	5	0
38. Florida	12	375	196	52.27	12.55	16	4.27	2,459	6.56	16	204.92	0	9	3	0
39. Colorado St.	12	306	180	58.82	13.73	13	4.25	2,472	8.08	19	206.00	1	6	6	0
40. Wyoming	11	348	195	56.03	11.70	14	4.02	2,281	6.55	19	207.36	0	4	7	0
41. Miami (Ohio)	11	368	215	58.42	10.63	20	5.43	2,286	6.21	16	207.82	0	7	4	0
42. Michigan	12	391	223	57.03	11.18	12	3.07	2,494	6.38	14	207.83	1	7	5	0
43. Nebraska	12	415	212	51.08	11.77	13	3.13	2,495	6.01	13	207.92	0	8	4	0
43. Ohio St.	12	405	246	60.74	10.14	6	1.48	2,495	6.16	8	207.92	0	10	2	0
45. Arkansas	11	336	171	50.89	13.47	12	3.57	2,303	6.85	20	209.36	1	4	7	0
46. Eastern Mich.	11	358	224	62.57	10.31	11	3.07	2,310	6.45	18	210.00	0	4	7	0
46. Louisville	12	367	199	54.22	12.66	9	2.45	2,520	6.87	16	210.00	3	9	3	0

Rank, Team	G	Att	Comp	Pct	Yds/Cmp	Int	IPct	Yds	Yds/Att	TD	Yds/Gm	CM	W	L	T
48. La.-Monroe	11	310	180	58.06	12.85	17	5.48	2,313	7.46	15	210.27	0	5	6	0
49. North Carolina	11	328	189	57.62	12.28	11	3.35	2,321	7.08	13	211.00	0	5	6	0
50. Penn St.	12	435	246	56.55	10.33	16	3.68	2,540	5.84	11	211.67	1	11	1	0
51. UTEP	12	400	228	57.00	11.20	14	3.50	2,553	6.38	25	212.75	0	8	4	0
52. Georgia Tech	12	384	205	53.39	12.50	21	5.47	2,563	6.67	16	213.58	1	7	5	0
53. Oklahoma St.	11	310	191	61.61	12.34	5	1.61	2,356	7.60	15	214.18	1	4	7	0
54. North Texas	11	275	172	62.55	13.80	10	3.64	2,373	8.63	15	215.73	0	2	9	0
54. Tennessee	11	364	218	59.89	10.89	9	2.47	2,373	6.52	9	215.73	0	5	6	0
56. Oklahoma	12	438	232	52.97	11.18	13	2.97	2,593	5.92	20	216.08	1	8	4	0
57. Baylor	11	390	200	51.28	11.90	16	4.10	2,379	6.10	14	216.27	1	5	6	0
58. Missouri	12	387	219	56.59	11.89	13	3.36	2,604	6.73	18	217.00	1	7	5	0
59. Kansas	12	420	238	56.67	11.09	15	3.57	2,640	6.29	20	220.00	1	7	5	0
60. Houston	12	415	219	52.77	12.06	12	2.89	2,642	6.37	21	220.17	2	6	6	0
61. San Diego St.	12	407	236	57.99	11.22	18	4.42	2,649	6.51	10	220.75	0	5	7	0
62. Boston College	12	427	260	60.89	10.19	11	2.58	2,650	6.21	10	220.83	0	9	3	0
63. TCU	12	425	222	52.24	11.95	26	6.12	2,654	6.24	14	221.17	1	11	1	0
64. Cincinnati	11	320	184	57.50	13.23	7	2.19	2,434	7.61	14	221.27	1	4	7	0
65. Northern Ill.	12	444	254	57.21	10.49	11	2.48	2,664	6.00	19	222.00	1	7	5	0
66. Navy	12	362	228	62.98	11.72	10	2.76	2,673	7.38	19	222.75	1	8	4	0
67. Utah	12	393	214	54.45	12.54	15	3.82	2,684	6.83	19	223.67	0	7	5	0
68. Oregon	12	443	252	56.88	10.65	23	5.19	2,685	6.06	22	223.75	0	10	2	0
69. Vanderbilt	11	326	188	57.67	13.10	8	2.45	2,462	7.55	17	223.82	1	5	6	0
70. UAB	11	346	211	60.98	11.69	16	4.62	2,467	7.13	16	224.27	1	5	6	0
71. Virginia	12	401	249	62.09	10.82	15	3.74	2,695	6.72	15	224.58	1	7	5	0
72. Arizona	11	341	200	58.65	12.38	12	3.52	2,476	7.26	13	225.09	1	3	8	0
73. Southern California	13	452	270	59.73	11.09	22	4.87	2,995	6.63	18	230.38	0	12	1	0
74. Kansas St.	11	374	208	55.61	12.19	8	2.14	2,536	6.78	18	230.55	0	5	6	0
75. Southern Miss.	12	370	213	57.57	13.14	15	4.05	2,799	7.56	18	233.25	0	7	5	0
76. Illinois	11	309	204	66.02	12.69	4	1.29	2,588	8.38	27	235.27	0	2	9	0
77. UCLA	12	411	244	59.37	11.57	8	1.95	2,824	6.87	19	235.33	1	10	2	0
78. Idaho	11	346	206	59.54	12.69	13	3.76	2,615	7.56	23	237.73	0	2	9	0
79. Rutgers	12	394	241	61.17	11.92	6	1.52	2,872	7.29	20.	239.33	2	7	5	0
80. California	12	455	255	56.04	11.31	15	3.30	2,885	6.34	14	240.42	1	8	4	0
81. UCF	13	419	248	59.19	12.66	19	4.53	3,140	7.49	23	241.54	1	8	5	0
82. Iowa St.	12	446	256	57.40	11.36	22	4.93	2,908	6.52	12	242.33	1	7	5	0
83. Rice	11	290	190	65.52	14.04	6	2.07	2,668	9.20	19	242.55	1	1	10	0
84. Kentucky	11	384	239	62.24	11.20	5	1.30	2,676	6.97	24	243.27	0	3	8	0
85. Michigan St.	11	378	229	60.58	11.76	8	2.12	2,694	7.13	25	244.91	0	5	6	0
86. Louisiana Tech	11	398	227	57.04	12.02	16	4.02	2,729	6.86	19	248.09	2	7	4	0
87. Colorado	13	484	282	58.26	11.48	14	2.89	3,236	6.69	15	248.92	0	7	6	0
88. Wisconsin	13	476	246	51.68	13.20	16	3.36	3,248	6.82	25	249.85	1	10	3	0
89. SMU	11	400	232	58.00	11.85	17	4.25	2,750	6.88	16	250.00	1	5	6	0
90. UNLV	11	319	210	65.83	13.10	5	1.57	2,751	8.62	18	250.09	0	2	9	0
91. Hawaii	12	380	236	62.11	12.75	9	2.37	3,010	7.92	25	250.83	0	5	7	0
92. Wake Forest	11	397	218	54.91	12.75	14	3.53	2,780	7.00	22	252.73	0	4	7	0
93. New Mexico	11	373	214	57.37	13.07	15	4.02	2,797	7.50	20	254.27	0	6	5	0
94. Air Force	11	324	213	65.74	13.17	9	2.78	2,805	8.66	16	255.00	1	4	7	0
95. Ball St.	11	360	228	63.33	12.38	8	2.22	2,823	7.84	25	256.64	0	4	7	0
96. Iowa	12	445	276	62.02	11.16	10	2.25	3,080	6.92	18	256.67	0	7	5	0
97. Minnesota	12	410	233	56.83	13.24	8	1.95	3,085	7.52	19	257.08	1	7	5	0
98. Temple	11	325	215	66.15	13.27	10	3.08	2,852	8.78	29	259.27	0	0	11	0
99. Utah St.	11	370	230	62.16	12.51	7	1.89	2,877	7.78	24	261.55	0	3	8	0
100. Boise St.	13	504	276	54.76	12.33	15	2.98	3,403	6.75	31	261.77	1	9	4	0
101. Northwestern	12	425	247	58.12	12.74	20	4.71	3,148	7.41	20	262.33	1	7	5	0
102. New Mexico St.	12	406	252	62.07	12.57	7	1.72	3,168	7.80	30	264.00	1	0	12	0
103. Notre Dame	12	410	218	53.17	14.56	13	3.17	3,175	7.74	18	264.58	1	9	3	0
104. Brigham Young	12	411	259	63.02	12.48	9	2.19	3,232	7.86	25	269.33	0	6	6	0
104. Nevada	12	438	245	55.94	13.19	11	2.51	3,232	7.38	30	269.33	4	9	3	0
106. Washington	11	379	253	66.75	11.99	9	2.37	3,033	8.00	24	275.73	0	2	9	0
107. Memphis	12	431	237	54.99	14.17	12	2.78	3,358	7.79	23	279.83	0	7	5	0
108. Central Mich.	11	435	250	57.47	12.35	8	1.84	3,088	7.10	25	280.73	0	6	5	0
109. Ohio	11	383	240	62.66	12.98	15	3.92	3,115	8.13	18	283.18	0	4	7	0
110. Stanford	11	388	236	60.82	13.33	12	3.09	3,145	8.11	21	285.91	1	5	6	0
111. Purdue	11	393	231	58.78	13.68	14	3.56	3,160	8.04	21	287.27	0	5	6	0
112. Arizona St.	12	413	246	59.56	14.10	12	2.91	3,468	8.40	21	289.00	1	7	5	0
113. Washington St.	11	413	245	59.32	12.98	10	2.42	3,180	7.70	27	289.09	2	4	7	0
114. San Jose St.	11	407	256	62.90	12.72	13	3.19	3,256	8.00	21	296.00	0	3	8	0
115. Oregon St.	11	383	202	52.74	16.27	12	3.13	3,286	8.58	31	298.73	0	5	6	0
116. Western Mich.	11	436	271	62.16	12.31	15	3.44	3,335	7.65	20	303.18	1	7	4	0
117. Texas A&M	11	398	241	60.55	13.90	12	3.02	3,351	8.42	21	304.64	1	5	6	0
* Fla. Atlantic	11	280	145	47.33	11.17	14	2.32	1,943	5.29	10	176.64	1	2	9	0
* Florida Int'l	11	283	193	56.55	10.33	10	3.68	2,330	5.84	19	211.82	0	5	6	0

Pass Efficiency Defense

Rank, Team	G	Att	Comp	Pct	Int	IPct	Yds	Yds/Att	TD	TD Pct	Rating	W	L	T
1. Miami (Fla.)	12	354	165	46.61	14	3.95	1,826	5.16	8	2.26	89.48	9	3	0
2. Virginia Tech	13	387	192	49.61	19	4.91	2,005	5.18	11	2.84	92.68	11	2	0
3. LSU	13	431	204	47.33	10	2.32	2,279	5.29	12	2.78	96.26	11	2	0
4. Texas	13	436	223	51.15	11	2.52	2,236	5.13	10	2.29	96.70	13	0	0
5. Alabama	12	352	175	49.72	11	3.13	1,929	5.48	9	2.56	97.92	10	2	0
6. Pittsburgh	11	295	147	49.83	14	4.75	1,681	5.70	10	3.39	99.36	5	6	0
7. Connecticut	11	284	132	46.48	14	4.93	1,743	6.14	10	3.52	99.81	5	6	0

Rank, Team	G	Att	Comp	Pct	Int	IPct	Yds	Yds/Att	TD	TD Pct	Rating	W	L	T
8. North Carolina St.	12	380	185	48.68	13	3.42	2,298	6.05	10	2.63	101.34	7	5	0
9. TCU	12	425	222	52.24	26	6.12	2,654	6.24	14	3.29	103.29	11	1	0
10. Nebraska	12	415	212	51.08	13	3.13	2,495	6.01	13	3.13	105.67	8	4	0
11. Tulsa	13	358	193	53.91	22	6.15	2,383	6.66	9	2.51	105.82	9	4	0
12. Georgia	13	369	211	57.18	16	4.34	2,205	5.98	8	2.17	105.88	10	3	0
13. Baylor	11	390	200	51.28	16	4.10	2,379	6.10	14	3.59	106.18	5	6	0
14. Penn St.	12	435	246	56.55	16	3.68	2,540	5.84	11	2.53	106.64	11	1	0
15. Texas Tech	12	378	208	55.03	12	3.17	2,165	5.73	12	3.17	107.24	9	3	0
16. South Fla.	12	308	160	51.95	13	4.22	1,985	6.44	11	3.57	109.38	6	6	0
17. South Carolina	12	365	204	55.89	12	3.29	2,238	6.13	10	2.74	109.87	7	5	0
18. Clemson	12	373	211	56.57	14	3.75	2,352	6.31	10	2.68	110.91	8	4	0
19. Toledo	12	388	215	55.41	15	3.87	2,295	5.91	16	4.12	110.96	9	3	0
20. Iowa St.	12	446	256	57.40	22	4.93	2,908	6.52	12	2.69	111.18	7	5	0
21. Oklahoma	12	438	232	52.97	13	2.97	2,593	5.92	20	4.57	111.86	8	4	0
22. San Diego St.	12	407	236	57.99	18	4.42	2,649	6.51	10	2.46	111.94	5	7	0
23. Georgia Tech	12	384	205	53.39	21	5.47	2,563	6.67	16	4.17	112.28	7	5	0
24. California	12	455	255	56.04	15	3.30	2,885	6.34	14	3.08	112.82	8	4	0
25. Florida	12	375	196	52.27	16	4.27	2,459	6.56	16	4.27	112.93	9	3	0
26. Oregon	12	443	252	56.88	23	5.19	2,685	6.06	22	4.97	113.82	10	2	0
27. Miami (Ohio)	11	368	215	58.42	20	5.43	2,286	6.21	16	4.35	114.06	7	4	0
28. Auburn	12	360	202	56.11	8	2.22	2,388	6.63	8	2.22	114.71	9	3	0
29. Boston College	12	427	260	60.89	11	2.58	2,650	6.21	10	2.34	115.61	9	3	0
30. Ohio St.	12	405	246	60.74	6	1.48	2,495	6.16	8	1.98	116.00	10	2	0
30. West Virginia	12	370	221	59.73	17	4.59	2,413	6.52	12	3.24	116.00	11	1	0
32. Middle Tenn.	11	329	191	58.05	14	4.26	2,176	6.61	11	3.34	116.18	4	7	0
33. Michigan	12	391	223	57.03	12	3.07	2,494	6.38	14	3.58	116.26	7	5	0
34. Northern Ill.	12	444	254	57.21	11	2.48	2,664	6.00	19	4.28	116.77	7	5	0
35. East Caro.	11	306	181	59.15	15	4.90	2,034	6.65	11	3.59	117.09	5	6	0
36. Houston	12	415	219	52.77	12	2.89	2,642	6.37	21	5.06	117.19	6	6	0
37. Syracuse	11	293	161	54.95	14	4.78	2,040	6.96	12	4.10	117.34	1	10	0
38. Troy	11	325	190	58.46	5	1.54	2,022	6.22	10	3.08	117.84	4	7	0
39. Tennessee	11	364	218	59.89	9	2.47	2,373	6.52	9	2.47	117.88	5	6	0
40. Kansas	12	420	238	56.67	15	3.57	2,640	6.29	20	4.76	118.07	7	5	0
41. Mississippi	11	311	176	56.59	6	1.93	1,973	6.34	12	3.86	118.76	3	8	0
42. Southern California	13	452	270	59.73	22	4.87	2,995	6.63	18	3.98	118.77	12	1	0
43. Colorado	13	484	282	58.26	14	2.89	3,236	6.69	15	3.10	118.90	7	6	0
44. Army	11	304	194	63.82	12	3.95	1,913	6.29	10	3.29	119.62	4	7	0
45. Wisconsin	13	476	246	51.68	16	3.36	3,248	6.82	25	5.25	119.63	10	3	0
46. Florida St.	13	404	239	59.16	12	2.97	2,611	6.46	15	3.71	119.80	8	5	0
47. Utah	12	393	214	54.45	15	3.82	2,684	6.83	19	4.83	120.19	7	5	0
48. SMU	11	400	232	58.00	17	4.25	2,750	6.88	16	4.00	120.45	5	6	0
49. Arkansas	11	336	171	50.89	12	3.57	2,303	6.85	20	5.95	120.98	4	7	0
50. Wyoming	11	348	195	56.03	14	4.02	2,281	6.55	19	5.46	121.03	4	7	0
51. Fresno St.	13	405	239	59.01	9	2.22	2,579	6.37	16	3.95	121.08	8	5	0
52. Louisville	12	367	199	54.22	9	2.45	2,520	6.87	16	4.36	121.36	9	3	0
53. Missouri	12	387	219	56.59	13	3.36	2,604	6.73	18	4.65	121.75	7	5	0
54. Maryland	11	274	168	61.31	9	3.28	2,033	7.42	4	1.46	121.87	5	6	0
55. Louisiana Tech	11	398	227	57.04	16	4.02	2,729	6.86	19	4.77	122.31	7	4	0
56. Arkansas St.	12	339	193	56.93	13	3.83	2,300	6.78	17	5.01	122.77	6	6	0
57. Buffalo	11	316	174	55.06	9	2.85	1,910	6.04	22	6.96	123.15	1	10	0
58. North Carolina	11	328	189	57.62	11	3.35	2,321	7.08	13	3.96	123.41	5	6	0
59. Virginia	12	401	249	62.09	15	3.74	2,695	6.72	15	3.74	123.42	7	5	0
60. Kent St.	11	318	193	60.69	12	3.77	2,097	6.59	15	4.72	124.11	1	10	0
61. Kansas St.	11	374	208	55.61	8	2.14	2,536	6.78	18	4.81	124.16	5	6	0
62. UTEP	12	400	228	57.00	14	3.50	2,553	6.38	25	6.25	124.24	8	4	0
63. Mississippi St.	11	316	194	61.39	12	3.80	2,145	6.79	13	4.11	124.40	3	8	0
64. Wake Forest	11	397	218	54.91	14	3.53	2,780	7.00	22	5.54	124.96	4	7	0
65. Akron	13	365	214	58.63	7	1.92	2,351	6.44	18	4.93	125.14	7	6	0
66. Arizona	11	341	200	58.65	12	3.52	2,476	7.26	13	3.81	125.23	3	8	0
67. La.-Monroe	11	310	180	58.06	17	5.48	2,313	7.46	15	4.84	125.77	5	6	0
68. Boise St.	13	504	276	54.76	15	2.98	3,403	6.75	31	6.15	125.86	9	4	0
69. Notre Dame	12	410	218	53.17	13	3.17	3,175	7.74	18	4.39	126.40	9	3	0
70. Northwestern	12	425	247	58.12	20	4.71	3,148	7.41	20	4.71	126.44	7	5	0
71. UAB	11	346	211	60.98	16	4.62	2,467	7.13	16	4.62	126.90	5	6	0
72. Eastern Mich.	11	358	224	62.57	11	3.07	2,310	6.45	18	5.03	127.25	4	7	0
73. Marshall	11	267	150	56.18	9	3.37	1,963	7.35	13	4.87	127.28	4	7	0
74. Indiana	11	301	166	55.15	7	2.33	2,228	7.40	14	4.65	127.97	4	7	0
75. UCLA	12	411	244	59.37	8	1.95	2,824	6.87	19	4.62	128.48	10	2	0
76. Bowling Green	11	310	183	59.03	16	5.16	2,254	7.27	18	5.81	128.91	6	5	0
77. Iowa	12	445	276	62.02	10	2.25	3,080	6.92	18	4.04	128.99	7	5	0
78. Southern Miss.	12	370	213	57.57	15	4.05	2,799	7.56	18	4.86	129.09	7	5	0
79. New Mexico	11	373	214	57.37	15	4.02	2,797	7.50	20	5.36	130.04	6	5	0
80. Tulane	11	286	167	58.39	7	2.45	1,964	6.87	17	5.94	130.80	2	9	0
81. UCF	13	419	248	59.19	19	4.53	3,140	7.49	23	5.49	131.20	8	5	0
82. Minnesota	12	410	233	56.83	8	1.95	3,085	7.52	19	4.63	131.40	7	5	0
83. Cincinnati	11	320	184	57.50	7	2.19	2,434	7.61	14	4.38	131.46	4	7	0
84. Central Mich.	11	435	250	57.47	8	1.84	3,088	7.10	25	5.75	132.42	6	5	0
85. Memphis	12	431	237	54.99	12	2.78	3,358	7.79	23	5.34	132.49	7	5	0
86. Vanderbilt	11	326	188	57.67	8	2.45	2,462	7.55	17	5.21	133.44	5	6	0
87. Western Mich.	11	436	271	62.16	15	3.44	3,335	7.65	20	4.59	134.71	7	4	0
88. Nevada	12	438	245	55.94	11	2.51	3,232	7.38	30	6.85	135.46	9	3	0
89. Rutgers	12	394	241	61.17	6	1.52	2,872	7.29	20	5.08	136.14	7	5	0
90. Navy	12	362	228	62.98	10	2.76	2,673	7.38	19	5.25	136.82	8	4	0

Rank, Team	G	Att	Comp	Pct	Int	IPct	Yds	Yds/Att	TD	TD Pct	Rating	W	L	T
91. Purdue	11	393	231	58.78	14	3.56	3,160	8.04	21	5.34	136.85	5	6	0
92. La.-Lafayette	11	294	170	57.82	6	2.04	2,092	7.12	21	7.14	137.06	6	5	0
93. Idaho	11	346	206	59.54	13	3.76	2,615	7.56	23	6.65	137.41	2	9	0
94. Michigan St.	11	378	229	60.58	8	2.12	2,694	7.13	25	6.61	138.06	5	6	0
95. Oklahoma St.	11	310	191	61.61	5	1.61	2,356	7.60	15	4.84	138.18	4	7	0
96. Colorado St.	12	306	180	58.82	13	4.25	2,472	8.08	19	6.21	138.65	6	6	0
97. Ohio	11	383	240	62.66	15	3.92	3,115	8.13	18	4.70	138.69	4	7	0
98. Kentucky	11	384	239	62.24	5	1.30	2,676	6.97	24	6.25	138.76	3	8	0
99. Stanford	11	388	236	60.82	12	3.09	3,145	8.11	21	5.41	140.56	5	6	0
100. Washington St.	11	413	245	59.32	10	2.42	3,180	7.70	27	6.54	140.71	4	7	0
101. San Jose St.	11	407	256	62.90	13	3.19	3,256	8.00	21	5.16	140.74	3	8	0
102. Arizona St.	12	413	246	59.56	12	2.91	3,468	8.40	21	5.08	141.10	7	5	0
103. Duke	11	296	176	59.46	9	3.04	2,244	7.58	22	7.43	141.63	1	10	0
104. Texas A&M	11	398	241	60.55	12	3.02	3,351	8.42	21	5.28	142.71	5	6	0
105. Brigham Young	12	411	259	63.02	9	2.19	3,232	7.86	25	6.08	144.75	6	6	0
106. Utah St.	11	370	230	62.16	7	1.89	2,877	7.78	24	6.49	145.14	3	8	0
107. Oregon St.	11	383	202	52.74	12	3.13	3,286	8.58	31	8.09	145.21	5	6	0
108. Hawaii	12	380	236	62.11	9	2.37	3,010	7.92	25	6.58	145.61	5	7	0
109. North Texas	11	275	172	62.55	10	3.64	2,373	8.63	15	5.45	145.71	2	9	0
110. Ball St.	11	360	228	63.33	8	2.22	2,823	7.84	25	6.94	147.64	4	7	0
111. New Mexico St.	12	406	252	62.07	7	1.72	3,168	7.80	30	7.39	148.58	0	12	0
112. Air Force	11	324	213	65.74	9	2.78	2,805	8.66	16	4.94	149.16	4	7	0
113. Washington	11	379	253	66.75	9	2.37	3,033	8.00	24	6.33	150.17	2	9	0
114. UNLV	11	319	210	65.83	5	1.57	2,751	8.62	18	5.64	153.73	2	9	0
115. Rice	11	290	190	65.52	6	2.07	2,668	9.20	19	6.55	160.26	1	10	0
116. Illinois	11	309	204	66.02	4	1.29	2,588	8.38	27	8.74	162.60	2	9	0
117. Temple	11	325	215	66.15	10	3.08	2,852	8.78	29	8.92	163.21	0	11	0
* Fla. Atlantic	11	280	145	51.79	14	5.00	1,943	6.94	10	3.57	111.88	2	9	0
* Florida Int'l	11	283	193	68.20	10	3.53	2,330	8.23	19	6.71	152.45	5	6	0

Total Defense

Rank, Team	G	Plays	Yds	Avg	TD	Yds/Gm	W	L	T
1. Virginia Tech	13	789	3,219	4.08	19	247.62	11	2	0
2. Alabama	12	713	3,061	4.29	15	255.08	10	2	0
3. LSU	13	833	3,469	4.16	21	266.85	11	2	0
4. Miami (Fla.)	12	828	3,241	3.91	19	270.08	9	3	0
5. Ohio St.	12	780	3,376	4.33	21	281.33	10	2	0
6. Tennessee	11	720	3,280	4.56	21	298.18	5	6	0
7. Connecticut	11	731	3,281	4.49	28	298.27	5	6	0
8. North Carolina St.	12	841	3,584	4.26	25	298.67	7	5	0
9. Florida	12	748	3,598	4.81	30	299.83	9	3	0
10. Texas	13	897	3,938	4.39	25	302.92	13	0	0
11. Kansas	12	834	3,639	4.36	33	303.25	7	5	0
12. Penn St.	12	877	3,656	4.17	24	304.67	11	1	0
13. Oklahoma	12	830	3,680	4.43	34	306.67	8	4	0
14. Florida St.	13	896	4,020	4.49	34	309.23	8	5	0
15. West Virginia	12	822	3,729	4.54	26	310.75	11	1	0
16. Boston College	12	847	3,740	4.42	21	311.67	9	3	0
17. South Fla.	12	753	3,743	4.97	28	311.92	6	6	0
18. Georgia	13	855	4,075	4.77	27	313.46	10	3	0
19. Auburn	12	756	3,783	5.00	20	315.25	9	3	0
20. Clemson	12	804	3,799	4.73	23	316.58	8	4	0
21. Toledo	12	821	3,802	4.63	33	316.83	9	3	0
22. Georgia Tech	12	793	3,810	4.80	28	317.50	7	5	0
23. Louisville	12	827	3,888	4.70	35	324.00	9	3	0
24. Troy	11	749	3,600	4.81	29	327.27	4	7	0
25. TCU	12	881	3,949	4.48	26	329.08	11	1	0
26. Nebraska	12	874	3,986	4.56	30	332.17	8	4	0
27. Mississippi	11	768	3,659	4.76	30	332.64	3	8	0
28. Middle Tenn.	11	712	3,668	5.15	26	333.45	4	7	0
29. Mississippi St.	11	734	3,690	5.03	32	335.45	3	8	0
30. Texas Tech	12	847	4,030	4.76	28	335.83	9	3	0
31. Pittsburgh	11	772	3,718	4.82	30	338.00	5	6	0
32. Akron	13	893	4,418	4.95	39	339.85	7	6	0
33. Marshall	11	716	3,743	5.23	33	340.27	4	7	0
34. Arkansas	11	739	3,761	5.09	33	341.91	4	7	0
35. Iowa St.	12	860	4,140	4.81	25	345.00	7	5	0
36. Michigan	12	821	4,142	5.05	28	345.17	7	5	0
37. Army	11	734	3,812	5.19	38	346.55	4	7	0
38. Fresno St.	13	865	4,510	5.21	37	346.92	8	5	0
39. Miami (Ohio)	11	742	3,821	5.15	33	347.36	7	4	0
40. Tulsa	13	859	4,528	5.27	37	348.31	9	4	0
41. Colorado	13	944	4,539	4.81	37	349.15	7	6	0
42. North Carolina	11	762	3,841	5.04	37	349.18	5	6	0
43. Maryland	11	733	3,856	5.26	34	350.55	5	6	0
44. Oregon	12	850	4,292	5.05	35	357.67	10	2	0
45. Kansas St.	11	775	3,954	5.10	38	359.45	5	6	0
46. California	12	883	4,315	4.89	31	359.58	8	4	0
47. South Carolina	12	873	4,329	4.96	31	360.75	7	5	0
48. Southern California	13	896	4,692	5.24	38	360.92	12	1	0
49. Buffalo	11	747	3,996	5.35	41	363.27	1	10	0
50. Missouri	12	861	4,420	5.13	45	368.33	7	5	0
51. Boise St.	13	925	4,806	5.20	40	369.69	9	4	0
52. Northern Ill.	12	898	4,439	4.94	33	369.92	7	5	0
53. La.-Lafayette	11	739	4,078	5.52	42	370.73	6	5	0
54. Tulane	11	748	4,085	5.46	46	371.36	2	9	0
55. Rutgers	12	877	4,468	5.09	39	372.33	7	5	0
56. UAB	11	764	4,096	5.36	31	372.36	5	6	0
57. Syracuse	11	768	4,100	5.34	35	372.73	1	10	0
58. UTEP	12	899	4,481	4.98	38	373.42	8	4	0
59. Utah	12	846	4,486	5.30	38	373.83	7	5	0
60. Virginia	12	857	4,509	5.26	34	375.75	7	5	0
61. Wyoming	11	833	4,149	4.98	37	377.18	4	7	0
62. Navy	12	849	4,528	5.33	39	377.33	8	4	0
63. Baylor	11	828	4,158	5.02	36	378.00	5	6	0
64. Arkansas St.	12	868	4,546	5.24	39	378.83	6	6	0
65. Bowling Green	11	779	4,176	5.36	41	379.64	6	5	0
66. Louisiana Tech	11	780	4,194	5.38	35	381.27	7	4	0
67. Iowa	12	915	4,592	5.02	32	382.67	7	5	0
68. New Mexico	11	757	4,236	5.60	42	385.09	6	5	0
69. Wake Forest	11	766	4,248	5.55	39	386.18	4	7	0
70. SMU	11	828	4,319	5.22	35	392.64	5	6	0
71. Kent St.	11	846	4,325	5.11	43	393.18	1	10	0
72. Vanderbilt	11	742	4,331	5.84	40	393.73	5	6	0
73. Southern Miss.	12	863	4,729	5.48	34	394.08	7	5	0
74. Central Mich.	11	820	4,339	5.29	31	394.45	6	5	0
75. Notre Dame	12	813	4,763	5.86	37	396.92	9	3	0
76. Houston	12	875	4,769	5.45	37	397.42	6	6	0
77. La.-Monroe	11	762	4,404	5.78	43	400.36	5	6	0
78. Cincinnati	11	774	4,418	5.71	43	401.64	4	7	0
79. East Caro.	11	800	4,428	5.54	39	402.55	5	6	0
80. Memphis	12	850	4,865	5.72	33	405.42	7	5	0
81. UNLV	11	787	4,462	5.67	49	405.64	2	9	0
81. Utah St.	11	775	4,462	5.76	45	405.64	3	8	0
83. San Diego St.	12	921	4,872	5.29	41	406.00	5	7	0
84. Oregon St.	11	768	4,474	5.83	48	406.73	5	6	0
85. Eastern Mich.	11	821	4,496	5.48	38	408.73	4	7	0
86. Arizona	11	781	4,497	5.76	36	408.82	3	8	0
87. Michigan St.	11	775	4,505	5.81	43	409.55	5	6	0
88. Nevada	12	829	4,927	5.94	50	410.58	9	3	0
89. Duke	11	740	4,524	6.11	54	411.27	1	10	0
90. Minnesota	12	838	4,952	5.91	44	412.67	7	5	0
91. Brigham Young	12	831	5,005	6.02	46	417.08	6	6	0
92. Wisconsin	13	947	5,426	5.73	38	417.38	10	3	0
93. Indiana	11	772	4,595	5.95	46	417.73	4	7	0
94. Washington	11	798	4,610	5.78	41	419.09	2	9	0
95. Oklahoma St.	11	766	4,616	6.03	42	419.64	4	7	0
96. UCF	13	896	5,466	6.10	48	420.46	8	5	0
97. Idaho	11	763	4,631	6.07	55	421.00	2	9	0

Rank, Team	G	Plays	Yds	Avg	TD	Yds/Gm	W	L	T
98. Air Force	11	766	4,714	6.15	44	428.55	4	7	0
99. Colorado St.	12	833	5,146	6.18	45	428.83	6	6	0
100. Purdue	11	838	4,738	5.65	38	430.73	5	6	0
101. North Texas	11	780	4,803	6.16	43	436.64	2	9	0
102. Hawaii	12	862	5,261	6.10	58	438.42	5	7	0
103. Kentucky	11	823	4,835	5.87	49	439.55	3	8	0
104. San Jose St.	11	867	4,853	5.60	45	441.18	3	8	0
105. Stanford	11	821	4,861	5.92	46	441.91	5	6	0
106. Washington St.	11	857	4,869	5.68	44	442.64	4	7	0
107. Texas A&M	11	818	4,882	5.97	43	443.82	5	6	0
108. Western Mich.	11	872	4,956	5.68	47	450.55	7	4	0
109. Ohio	11	818	4,978	6.09	43	452.55	4	7	0
110. Rice	11	722	5,000	6.93	59	454.55	1	10	0
111. Ball St.	11	806	5,048	6.26	56	458.91	4	7	0
112. Temple	11	797	5,070	6.36	66	460.91	0	11	0
113. UCLA	12	931	5,617	6.03	53	468.08	10	2	0
114. Arizona St.	12	906	5,625	6.21	44	468.75	7	5	0
115. Illinois	11	780	5,162	6.62	58	469.27	2	9	0
116. New Mexico St.	12	937	5,764	6.15	58	480.33	0	12	0
117. Northwestern	12	929	5,765	6.21	52	480.42	7	5	0
* Florida Int'l	11	714	4,132	5.79	42	375.64	5	6	0
* Fla. Atlantic	11	765	4,342	5.68	43	394.73	2	9	0

Scoring Defense

Rank, Team	G	TD	Kxp	Oxp	Dkxp	Doxp	FG	Saf	Pts	Pts/Gm	W	L	T
1. Alabama	12	15	14	0	0	0	8	0	128	10.7	10	2	0
2. Virginia Tech	13	19	18	0	0	0	12	0	168	12.9	11	2	0
3. LSU	13	21	18	1	0	0	13	0	185	14.2	11	2	0
4. Miami (Fla.)	12	19	19	0	0	0	12	1	171	14.3	9	3	0
5. Ohio St.	12	21	18	1	0	1	11	1	183	15.3	10	2	0
6. Auburn	12	20	19	1	0	0	15	0	186	15.5	9	3	0
7. Boston College	12	21	20	0	0	0	15	0	191	15.9	9	3	0
8. Georgia	13	27	24	0	0	0	9	0	213	16.4	10	3	0
8. Texas	13	25	21	0	0	0	14	0	213	16.4	13	0	0
10. Penn St.	12	24	16	4	0	0	12	0	204	17.0	11	1	0
11. Clemson	12	23	20	1	0	0	17	0	211	17.6	8	4	0
12. North Carolina St.	12	25	24	0	0	0	12	1	212	17.7	7	5	0
13. West Virginia	12	26	22	0	0	0	12	0	214	17.8	11	1	0
14. South Fla.	12	28	25	0	0	0	7	1	216	18.0	6	6	0
15. TCU	12	26	24	1	0	0	13	1	223	18.6	11	1	0
16. Tennessee	11	21	20	0	0	0	19	1	205	18.6	5	6	0
17. Middle Tenn.	11	26	24	0	0	0	8	1	206	18.7	4	7	0
18. Florida	12	30	28	0	0	0	6	0	226	18.8	9	3	0
18. Texas Tech	12	28	28	0	0	0	10	0	226	18.8	9	3	0
20. Iowa St.	12	25	22	2	0	0	18	0	230	19.2	7	5	0
21. Connecticut	11	28	26	0	0	0	5	1	211	19.2	5	6	0
22. Iowa	12	32	30	0	0	0	6	0	240	20.0	7	5	0
23. Georgia Tech	12	28	26	1	0	0	15	0	241	20.1	7	5	0
24. Michigan	12	28	24	2	0	0	16	0	244	20.3	7	5	0
25. Nebraska	12	30	27	0	0	0	13	3	252	21.0	8	4	0
26. California	12	31	27	1	0	0	13	0	254	21.2	8	4	0
27. Toledo	12	33	31	0	0	0	10	1	261	21.8	9	3	0
28. Florida St.	13	34	30	1	0	0	16	1	286	22.0	8	5	0
28. Kansas	12	33	28	1	0	0	10	3	264	22.0	7	5	0
30. Pittsburgh	11	30	28	0	0	0	11	1	243	22.1	5	6	0
31. Mississippi	11	30	28	1	0	0	11	1	245	22.3	3	8	0
32. Fresno St.	13	37	34	0	0	0	12	0	292	22.5	8	5	0
33. Southern Miss.	12	34	33	0	0	0	11	1	272	22.7	7	5	0
34. Northern Ill.	12	33	30	1	0	0	14	1	274	22.8	7	5	0
35. Southern California	13	38	34	1	0	0	11	0	297	22.8	12	1	0
36. Memphis	12	33	28	1	0	0	16	0	276	23.0	7	5	0
37. Oklahoma	12	34	27	2	0	0	14	0	277	23.1	8	4	0
38. Oregon	12	35	35	0	0	0	11	0	278	23.2	10	2	0
39. Troy	11	29	26	2	0	0	17	0	255	23.2	4	7	0
40. South Carolina	12	31	30	0	1	0	19	2	279	23.3	7	5	0
40. Virginia	12	34	31	1	0	0	14	0	279	23.3	7	5	0
42. Miami (Ohio)	11	33	27	0	0	0	9	3	258	23.5	7	4	0
43. Tulsa	13	37	36	0	0	0	15	1	305	23.5	9	4	0
44. Mississippi St.	11	32	30	0	0	0	11	2	259	23.5	3	8	0
45. Colorado	13	37	34	0	0	0	17	0	307	23.6	7	6	0
46. Central Mich.	11	31	29	0	0	0	15	0	260	23.6	6	5	0
47. Louisville	12	35	31	3	0	0	12	1	285	23.8	9	3	0
48. Wisconsin	13	38	35	1	0	0	14	1	309	23.8	10	3	0
49. UAB	11	31	25	1	0	0	17	0	264	24.0	5	6	0
50. Utah	12	38	28	0	0	0	11	0	289	24.1	7	5	0
51. Boise St.	13	40	36	1	0	0	13	0	317	24.4	9	4	0
52. Akron	13	39	37	1	0	0	15	0	318	24.5	7	6	0
53. Notre Dame	12	37	32	2	0	0	12	0	294	24.5	9	3	0
54. Arkansas	11	33	31	1	0	0	12	2	271	24.6	4	7	0
55. Maryland	11	34	33	0	0	0	12	1	275	25.0	5	6	0
56. Arkansas St.	12	39	34	1	0	0	11	0	303	25.3	6	6	0
57. SMU	11	35	32	1	0	0	12	0	280	25.5	5	6	0
58. Louisiana Tech	11	35	27	3	0	0	12	1	281	25.5	7	4	0
59. Rutgers	12	39	31	3	0	0	12	0	307	25.6	7	5	0
60. Marshall	11	33	30	0	0	0	19	0	285	25.9	4	7	0
61. UTEP	12	38	36	1	0	0	15	0	311	25.9	8	4	0
62. Navy	12	39	33	2	0	0	14	0	313	26.1	8	4	0
63. North Carolina	11	37	34	0	0	0	10	1	288	26.2	5	6	0
64. Arizona	11	36	35	1	0	0	11	2	290	26.4	3	8	0
65. Baylor	11	36	31	1	0	0	14	0	291	26.5	5	6	0
66. Army	11	38	36	0	0	0	10	0	294	26.7	4	7	0
67. Eastern Mich.	11	38	34	0	0	0	11	0	295	26.8	4	7	0

Rank, Team	G	TD	Kxp	Oxp	Dkxp	Doxp	FG	Saf	Pts	Pts/Gm	W	L	T
67. Syracuse	11	35	33	1	0	0	16	1	295	26.8	1	10	0
69. Houston	12	37	32	3	0	0	20	2	324	27.0	6	6	0
69. Wyoming	11	37	28	1	0	0	15	0	297	27.0	4	7	0
71. San Diego St.	12	41	37	0	0	0	14	0	325	27.1	5	7	0
72. Bowling Green	11	41	40	0	0	0	6	0	304	27.6	6	5	0
72. La.-Lafayette	11	42	38	1	0	0	4	0	304	27.6	6	5	0
74. Kansas St.	11	38	37	0	0	0	12	2	305	27.7	5	6	0
75. Purdue	11	38	35	1	0	0	14	1	309	28.1	5	6	0
76. UCF	13	48	44	1	0	0	13	0	373	28.7	8	5	0
77. Michigan St.	11	43	41	0	0	0	5	1	316	28.7	5	6	0
77. Wake Forest	11	39	35	0	0	0	15	1	316	28.7	4	7	0
79. East Caro.	11	39	35	0	0	0	16	0	317	28.8	5	6	0
80. Minnesota	12	44	43	1	0	0	13	0	348	29.0	7	5	0
81. Missouri	12	45	40	1	0	0	12	1	350	29.2	7	5	0
82. Vanderbilt	11	40	38	1	0	0	13	1	321	29.2	5	6	0
83. Brigham Young	12	46	43	1	0	0	10	0	351	29.3	6	6	0
84. Buffalo	11	41	39	0	0	0	14	0	327	29.7	1	10	0
84. New Mexico	11	42	34	3	0	0	11	1	327	29.7	6	5	0
86. Arizona St.	12	44	43	1	0	0	16	1	359	29.9	7	5	0
87. Kent St	11	43	39	1	0	0	10	1	331	30.1	1	10	0
88. Ohio	11	43	40	0	0	0	12	1	336	30.5	4	7	0
89. Stanford	11	46	37	2	0	0	6	1	337	30.6	5	6	0
89. Washington	11	41	37	0	0	0	18	0	337	30.6	2	9	0
91. Colorado St.	12	45	38	1	0	0	19	1	369	30.8	6	6	0
92. La.-Monroe	11	43	40	0	0	0	13	1	339	30.8	5	6	0
93. Western Mich.	11	47	40	1	0	0	6	0	342	31.1	7	4	0
94. Texas A&M	11	43	37	1	0	0	14	2	343	31.2	5	6	0
95. Oklahoma St.	11	42	39	1	0	0	17	0	344	31.3	4	7	0
96. Cincinnati	11	43	37	1	0	0	16	0	345	31.4	4	7	0
97. North Texas	11	43	41	0	0	0	15	1	346	31.5	2	9	0
97. Washington St.	11	44	39	2	0	0	13	0	346	31.5	4	7	0
99. Tulane	11	46	45	0	0	0	9	0	348	31.6	2	9	0
100. Air Force	11	44	38	1	0	0	15	0	349	31.7	4	7	0
101. Nevada	12	50	39	4	0	0	12	0	383	31.9	9	3	0
102. San Jose St.	11	45	44	0	1	0	13	1	357	32.5	3	8	0
103. Utah St.	11	45	44	0	1	0	14	1	360	32.7	3	8	0
104. Indiana	11	46	37	5	1	0	12	0	361	32.8	4	7	0
105. Oregon St.	11	48	44	0	0	0	11	0	365	33.2	5	6	0
106. Northwestern	12	52	48	1	0	0	15	0	407	33.9	7	5	0
107. Kentucky	11	49	45	0	0	0	12	0	375	34.1	3	8	0
108. UCLA	12	53	48	1	0	0	14	0	410	34.2	10	2	0
109. UNLV	11	49	46	1	0	0	13	0	381	34.6	2	9	0
110. Hawaii	12	58	54	0	1	0	8	0	428	35.7	5	7	0
111. Duke	11	54	54	0	0	0	10	0	408	37.1	1	10	0
112. Ball St.	11	56	51	0	1	0	9	0	416	37.8	4	7	0
113. Idaho	11	55	47	2	0	0	12	1	419	38.1	2	9	0
114. New Mexico St.	12	58	56	1	0	0	19	1	465	38.8	0	12	0
115. Illinois	11	58	53	0	0	0	10	2	435	39.5	2	9	0
116. Rice	11	59	55	1	0	0	12	0	447	40.6	1	10	0
117. Temple	11	66	64	0	1	0	12	0	498	45.3	0	11	0
* Florida Int'l	11	42	37	1	0	0	10	1	323	29.4	5	6	0
* Fla. Atlantic	11	43	38	1	0	0	13	1	339	30.8	2	9	0

Net Punting

Rank, Team	G	Punts	Yds	Avg	Ret	RetYds	TB	NetAvg	W	L	T
1. Wake Forest	11	68	3,195	46.99	36	221	8	41.38	4	7	0
2. Nebraska	12	72	3,302	45.86	31	273	8	39.85	8	4	0
3. Memphis	12	63	2,788	44.25	36	256	3	39.24	7	5	0
4. Colorado	13	81	3,613	44.60	31	244	10	39.12	7	6	0
5. LSU	13	63	2,575	40.87	14	80	2	38.97	11	2	0
6. New Mexico St.	12	66	2,761	41.83	28	199	0	38.82	0	12	0
7. Arkansas	11	50	2,091	41.82	11	71	4	38.80	4	7	0
8. Georgia	13	57	2,443	42.86	18	159	4	38.67	10	3	0
9. Florida	12	62	2,542	41.00	18	60	6	38.10	9	3	0
10. Oklahoma	12	71	3,004	42.31	18	122	10	37.77	8	4	0
11. Auburn	12	47	2,090	44.47	20	203	6	37.60	9	3	0
12. Wisconsin	13	58	2,582	44.52	31	303	5	37.57	10	3	0
13. Ohio St.	12	43	1,738	40.42	12	63	3	37.56	10	2	0
14. South Carolina	12	58	2,322	40.03	21	124	1	37.55	7	5	0
15. Southern Miss.	12	53	2,378	44.87	23	186	11	37.21	7	5	0
16. Baylor	11	65	2,934	45.14	32	323	11	36.78	5	6	0
17. Washington St.	11	51	2,073	40.65	26	137	3	36.78	4	7	0
18. Purdue	11	62	2,446	39.45	20	129	2	36.73	5	6	0
19. La.-Monroe	11	59	2,634	44.64	28	329	7	36.69	5	6	0
20. San Diego St.	12	67	3,003	44.82	31	350	10	36.61	5	7	0
21. Stanford	11	67	2,723	40.64	32	133	7	36.57	5	6	0
22. Oregon St.	11	58	2,411	41.57	23	208	5	36.26	5	6	0
23. Boise St.	13	53	2,159	40.74	28	164	4	36.13	9	4	0
24. UTEP	12	45	1,739	38.64	13	54	3	36.11	8	4	0
25. Miami (Fla.)	12	66	2,572	38.97	29	150	2	36.09	9	3	0
26. Arizona	11	61	2,741	44.93	24	343	10	36.03	3	8	0
27. Georgia Tech	12	87	3,433	39.46	32	282	1	35.99	7	5	0

Rank, Team	G	Punts	Yds	Avg	Ret	RetYds	TB	NetAvg	W	L	T
28. Michigan	12	55	2,076	37.75	17	85	1	35.84	7	5	0
29. Florida St.	13	74	2,859	38.64	21	116	5	35.72	8	5	0
30. Kansas	12	67	2,832	42.27	25	288	8	35.58	7	5	0
31. UCLA	12	54	2,157	39.94	22	156	4	35.57	10	2	0
32. Maryland	11	44	1,918	43.59	20	253	5	35.57	5	6	0
33. Middle Tenn.	11	61	2,484	40.72	27	256	3	35.54	4	7	0
34. Duke	11	76	3,144	41.37	42	430	1	35.45	1	10	0
35. Notre Dame	12	47	1,873	39.85	27	174	2	35.30	9	3	0
36. North Carolina	11	68	2,736	40.24	30	207	7	35.13	5	6	0
37. Texas	13	38	1,444	38.00	10	70	2	35.11	13	0	0
38. Western Mich.	11	60	2,449	40.82	26	165	9	35.07	7	4	0
39. Syracuse	11	86	3,565	41.45	43	372	9	35.03	1	10	0
40. Penn St.	12	61	2,522	41.34	25	294	5	34.89	11	1	0
41. Bowling Green	11	54	2,007	37.17	16	45	4	34.85	6	5	0
42. UNLV	11	66	2,709	41.05	30	271	7	34.82	2	9	0
43. UCF	13	58	2,357	40.64	23	220	6	34.78	8	5	0
44. Ball St.	11	79	3,295	41.71	33	349	10	34.76	4	7	0
45. Colorado St.	12	54	2,400	44.44	27	309	11	34.65	6	6	0
46. Wyoming	11	50	1,939	38.78	31	211	0	34.56	4	7	0
47. Navy	12	37	1,420	38.38	21	102	2	34.54	8	4	0
48. West Virginia	12	57	2,190	38.42	21	162	3	34.53	11	1	0
49. Virginia Tech	13	52	2,244	43.15	18	230	11	34.50	11	2	0
50. Iowa	12	58	2,225	38.36	16	86	7	34.47	7	5	0
51. California	12	61	2,559	41.95	25	320	7	34.41	8	4	0
52. Iowa St.	12	70	2,901	41.44	29	340	8	34.30	7	5	0
53. Rice	11	49	2,056	41.96	23	298	4	34.24	1	10	0
54. Minnesota	12	38	1,456	38.32	16	158	0	34.16	7	5	0
55. Kent St.	11	73	3,048	41.75	41	378	9	34.11	1	10	0
56. North Texas	11	77	2,873	37.31	35	247	0	34.10	2	9	0
57. Troy	11	65	2,524	38.83	25	249	3	34.08	4	7	0
58. South Fla.	12	67	2,630	39.25	24	228	6	34.06	6	6	0
59. TCU	12	69	2,591	37.55	27	128	6	33.96	11	1	0
60. Fresno St.	13	36	1,261	35.03	7	40	0	33.92	8	5	0
61. San Jose St.	11	74	2,908	39.30	36	319	4	33.91	3	8	0
62. East Caro.	11	59	2,368	40.14	30	289	4	33.88	5	6	0
63. Washington	11	53	2,187	41.26	22	279	6	33.74	2	9	0
64. Marshall	11	61	2,343	38.41	24	268	1	33.69	4	7	0
65. Tennessee	11	59	2,431	41.20	23	332	6	33.54	5	6	0
66. Mississippi	11	66	2,511	38.05	29	239	3	33.52	3	8	0
67. Louisville	12	36	1,399	38.86	15	153	2	33.50	9	3	0
68. Tulane	11	64	2,530	39.53	26	288	5	33.47	2	9	0
69. Tulsa	13	67	2,507	37.42	29	187	4	33.43	9	4	0
70. Virginia	12	54	2,122	39.30	34	278	2	33.41	7	5	0
71. Louisiana Tech	11	52	1,946	37.42	20	158	3	33.23	7	4	0
72. SMU	11	67	2,523	37.66	30	161	7	33.16	5	6	0
73. Utah St.	11	60	2,234	37.23	29	225	1	33.15	3	8	0
74. New Mexico	11	55	2,134	38.80	17	171	7	33.15	6	5	0
75. Michigan St.	11	42	1,664	39.62	15	172	5	33.14	5	6	0
76. Oklahoma St.	11	69	2,677	38.80	28	317	4	33.04	4	7	0
77. Kentucky	11	57	2,012	35.30	17	134	0	32.95	3	8	0
78. Indiana	11	77	3,172	41.19	37	496	7	32.94	4	7	0
79. Missouri	12	64	2,581	40.33	34	436	2	32.89	7	5	0
80. Kansas St.	11	68	2,628	38.65	30	295	5	32.84	5	6	0
81. Nevada	12	55	2,229	40.53	23	304	6	32.82	9	3	0
82. North Carolina St.	12	76	2,931	38.57	45	381	3	32.76	7	5	0
83. Eastern Mich.	11	58	2,183	37.64	23	244	2	32.74	4	7	0
84. Miami (Ohio)	11	46	1,766	38.39	11	81	9	32.72	7	4	0
85. Utah	12	63	2,300	36.51	23	120	6	32.70	7	5	0
86. Texas A&M	11	49	2,011	41.04	24	209	10	32.69	5	6	0
87. Akron	13	83	3,201	38.57	39	329	8	32.67	7	6	0
88. Alabama	12	67	2,495	37.24	26	209	5	32.63	10	2	0
89. Central Mich.	11	72	2,742	38.08	30	215	9	32.60	6	5	0
90. Idaho	11	73	2,932	40.16	37	485	4	32.42	2	9	0
91. Ohio	11	86	3,276	38.09	33	428	3	32.42	4	7	0
92. Texas Tech	12	50	2,099	41.98	27	342	7	32.34	9	3	0
93. Connecticut	11	77	2,927	38.01	23	257	9	32.34	5	6	0
94. Northern Ill.	12	54	2,083	38.57	18	208	7	32.13	7	5	0
95. Arkansas St.	12	65	2,368	36.43	23	194	5	31.91	6	6	0
96. Illinois	11	69	2,856	41.39	31	475	9	31.90	2	9	0
97. Rutgers	12	61	2,361	38.70	31	378	2	31.85	7	5	0
98. Oregon	12	50	1,832	36.64	21	223	1	31.78	10	2	0
99. Mississippi St.	11	71	2,907	40.94	39	471	9	31.77	3	8	0
100. Brigham Young	12	50	1,909	38.18	15	162	8	31.74	6	6	0
101. Army	11	61	2,370	38.85	28	296	7	31.70	4	7	0
102. Boston College	12	66	2,561	38.80	38	383	5	31.48	9	3	0
103. Northwestern	12	56	2,171	38.77	30	352	4	31.05	7	5	0
104. Cincinnati	11	75	2,867	38.23	37	388	8	30.92	4	7	0
105. Toledo	12	37	1,305	35.27	15	103	3	30.86	9	3	0
106. Air Force	11	40	1,414	35.35	18	109	4	30.63	4	7	0
107. Buffalo	11	80	2,967	37.09	38	484	2	30.54	1	10	0
108. Pittsburgh	11	63	2,568	40.76	25	428	11	30.48	5	6	0
109. Arizona St.	12	58	2,146	37.00	22	287	5	30.33	7	5	0
110. Vanderbilt	11	53	2,047	38.62	30	344	5	30.25	5	6	0

Rank, Team	G	Punts	Yds	Avg	Ret	RetYds	TB	NetAvg	W	L	T
111. La.-Lafayette	11	48	1,801	37.52	23	278	4	30.06	6	5	0
112. Hawaii	12	41	1,479	36.07	16	251	0	29.95	5	7	0
113. UAB	11	46	1,698	36.91	24	223	5	29.89	5	6	0
114. Clemson	12	55	1,845	33.55	25	207	1	29.42	8	4	0
115. Southern California	13	33	1,373	41.61	22	373	2	29.09	12	1	0
116. Houston	12	55	2,073	37.69	35	456	5	27.58	6	6	0
117. Temple	11	76	2,742	36.08	47	631	2	27.25	0	11	0
* Fla. Atlantic	11	74	2,816	38.05	33	261	3	33.72	2	9	0
* Florida Int'l	11	43	1,558	36.23	18	259	4	28.35	5	6	0

Punt Returns

Rank, Team	G	Ret	Yds	TD	Avg	W	L	T
1. UCLA	12	19	475	3	25.00	10	2	0
2. Fresno St.	13	33	614	4	18.61	8	5	0
3. Kentucky	11	23	395	0	17.17	3	8	0
4. UCF	13	28	463	2	16.54	8	5	0
5. California	12	28	438	2	15.64	8	4	0
6. Texas	13	43	671	4	15.60	13	0	0
7. West Virginia	12	23	358	2	15.57	11	1	0
8. Arizona St.	12	26	389	2	14.96	7	5	0
9. Florida St.	13	54	801	4	14.83	8	5	0
10. Northwestern	12	18	264	1	14.67	7	5	0
10. Wisconsin	13	33	484	3	14.67	10	3	0
12. Notre Dame	12	28	396	2	14.14	9	3	0
13. LSU	13	29	410	2	14.14	11	2	0
14. Georgia	13	33	456	1	13.82	10	3	0
15. Iowa	12	26	340	1	13.08	7	5	0
16. Bowling Green	11	29	376	1	12.97	6	5	0
17. Nebraska	12	50	647	0	12.94	8	4	0
18. Boise St.	13	44	565	3	12.84	9	4	0
19. South Fla.	12	43	538	0	12.51	6	6	0
20. TCU	12	26	323	0	12.42	11	1	0
21. Missouri	12	21	259	1	12.33	7	5	0
22. Kansas	12	53	640	2	12.08	7	5	0
23. Troy	11	35	419	1	11.97	4	7	0
24. Miami (Ohio)	11	29	346	1	11.93	7	4	0
25. Michigan	12	36	423	0	11.75	7	5	0
26. Washington St.	11	27	314	1	11.63	4	7	0
27. La.-Lafayette	11	12	139	0	11.58	6	5	0
28. Houston	12	26	299	1	11.50	6	6	0
29. Baylor	11	36	413	1	11.47	5	6	0
30. Tulane	11	27	305	0	11.30	2	9	0
31. Pittsburgh	11	30	338	1	11.27	5	6	0
32. Oregon	12	32	360	1	11.25	10	2	0
33. Kansas St.	11	31	347	3	11.19	5	6	0
34. Ohio St.	12	38	424	2	11.16	10	2	0
35. Miami (Fla.)	12	37	407	2	11.00	9	3	0
36. UTEP	12	31	337	1	10.87	8	4	0
37. Arizona	11	21	227	1	10.81	3	8	0
38. Central Mich.	11	26	280	2	10.77	6	5	0
39. Colorado St.	12	21	226	1	10.76	6	6	0
40. Ball St.	11	21	225	2	10.71	4	7	0
41. Penn St.	12	38	401	1	10.55	11	1	0
42. Minnesota	12	24	251	1	10.46	7	5	0
43. Connecticut	11	37	384	0	10.38	5	6	0
44. Colorado	13	30	311	2	10.37	7	6	0
45. Air Force	11	20	206	1	10.30	4	7	0
46. Louisville	12	39	394	0	10.10	9	3	0
47. Arkansas St.	12	39	391	1	10.03	6	6	0
48. Utah St.	11	27	270	1	10.00	3	8	0
49. Texas Tech	12	42	414	1	9.86	9	3	0
50. Boston College	12	31	302	0	9.74	9	3	0
51. Syracuse	11	29	279	1	9.62	1	10	0
52. Arkansas	11	30	287	0	9.57	4	7	0
53. SMU	11	22	209	0	9.50	5	6	0
54. Rutgers	12	21	199	2	9.48	7	5	0
55. Michigan St.	11	21	197	0	9.38	5	6	0
56. Nevada	12	27	253	0	9.37	9	3	0
57. Tulsa	13	25	232	1	9.28	9	4	0
58. North Carolina	11	31	286	1	9.23	5	6	0
59. Western Mich.	11	23	212	1	9.22	7	4	0
60. Texas A&M	11	15	136	1	9.07	5	6	0
61. Middle Tenn.	11	23	206	0	8.96	4	7	0
62. Virginia Tech	13	46	408	0	8.87	11	2	0
63. Southern California	13	22	190	1	8.64	12	1	0
64. Iowa St.	12	26	223	0	8.58	7	5	0
65. Tennessee	11	27	226	0	8.37	5	6	0
66. North Texas	11	16	132	1	8.25	2	9	0
67. Southern Miss.	12	23	189	0	8.22	7	5	0
68. New Mexico	11	23	188	0	8.17	6	5	0
69. Northern Ill.	12	31	251	0	8.10	7	5	0
70. Navy	12	11	89	0	8.09	8	4	0
71. Mississippi	11	21	169	1	8.05	3	8	0
72. Ohio	11	25	201	1	8.04	4	7	0
73. Akron	13	27	217	1	8.04	7	6	0
74. Purdue	11	30	238	1	7.93	5	6	0
75. Wyoming	11	27	214	0	7.93	4	7	0
76. Marshall	11	30	232	0	7.73	4	7	0
77. Auburn	12	32	241	0	7.53	9	3	0
78. Oregon St.	11	31	232	0	7.48	5	6	0
79. Toledo	12	22	164	0	7.45	9	3	0
80. Oklahoma	12	30	222	0	7.40	8	4	0
81. Oklahoma St.	11	24	176	0	7.33	4	7	0
82. Alabama	12	27	195	0	7.22	10	2	0
83. Florida	12	35	251	2	7.17	9	3	0
84. Kent St.	11	26	184	0	7.08	1	10	0
85. Brigham Young	12	27	189	0	7.00	6	6	0
86. Clemson	12	30	207	1	6.90	8	4	0
87. Virginia	12	20	137	0	6.85	7	5	0
88. Cincinnati	11	25	171	0	6.84	4	7	0
89. Army	11	35	238	0	6.80	4	7	0
90. North Carolina St.	12	36	242	0	6.72	7	5	0
91. Stanford	11	27	178	1	6.59	5	6	0
92. East Caro.	11	21	138	0	6.57	5	6	0
93. Hawaii	12	11	72	0	6.55	5	7	0
94. Utah	12	31	202	0	6.52	7	5	0
95. UNLV	11	15	97	0	6.47	2	9	0
96. Mississippi St.	11	13	83	0	6.38	3	8	0
97. Duke	11	25	159	0	6.36	1	10	0
98. Vanderbilt	11	12	76	0	6.33	5	6	0
99. San Diego St.	12	23	145	1	6.30	5	7	0
100. Indiana	11	22	138	0	6.27	4	7	0
101. Washington	11	18	110	0	6.11	2	9	0
102. Idaho	11	23	140	0	6.09	2	9	0
103. Eastern Mich.	11	12	73	0	6.08	4	7	0
104. UAB	11	19	112	0	5.89	5	6	0
105. Georgia Tech	12	35	198	0	5.66	7	5	0
106. Rice	11	22	120	0	5.45	1	10	0
107. Maryland	11	27	147	0	5.44	5	6	0
108. San Jose St.	11	23	124	0	5.39	3	8	0
109. Louisiana Tech	11	27	144	0	5.33	7	4	0
110. Wake Forest	11	28	149	0	5.32	4	7	0
111. Memphis	12	32	153	0	4.78	7	5	0
112. Illinois	11	16	73	0	4.56	2	9	0
113. South Carolina	12	19	85	0	4.47	7	5	0
114. New Mexico St.	12	12	50	0	4.17	0	12	0
115. Buffalo	11	24	97	0	4.04	1	10	0
116. Temple	11	11	39	0	3.55	0	11	0
117. La.-Monroe	11	21	64	0	3.05	5	6	0
* Florida Int'l	11	16	122	1	7.63	5	6	0
* Fla. Atlantic	11	18	90	0	5.00	2	9	0

Kickoff Returns

Rank, Team	G	Ret	Yds	TD	Avg	W	L	T
1. Arkansas	11	33	965	1	29.24	4	7	0
2. Auburn	12	26	711	1	27.35	9	3	0
3. Texas	13	22	593	0	26.95	13	0	0
4. Kentucky	11	42	1,109	1	26.40	3	8	0
5. North Carolina St.	12	34	864	0	25.41	7	5	0
6. TCU	12	26	652	2	25.08	11	1	0
7. North Carolina	11	40	997	2	24.93	5	6	0
8. Rutgers	12	43	1,066	1	24.79	7	5	0
9. Oregon	12	42	1,035	2	24.64	10	2	0
10. Arizona St.	12	36	885	0	24.58	7	5	0
11. Connecticut	11	37	899	1	24.30	5	6	0
12. Boise St.	13	60	1,452	1	24.20	9	4	0
13. Utah St.	11	51	1,227	2	24.06	3	8	0
14. Baylor	11	34	813	1	23.91	5	6	0
15. Arizona	11	27	636	0	23.56	3	8	0

Rank, Team	G	Ret	Yds	TD	Avg	W	L	T
16. Michigan	12	40	936	1	23.40	7	5	0
17. Iowa St.	12	31	725	0	23.39	7	5	0
18. Ohio St.	12	36	841	1	23.36	10	2	0
19. Louisiana Tech	11	42	975	0	23.21	7	4	0
20. Indiana	11	31	716	0	23.10	4	7	0
21. West Virginia	12	32	738	0	23.06	11	1	0
22. Marshall	11	40	906	1	22.65	4	7	0
23. Northern Ill.	12	38	859	0	22.61	7	5	0
24. Virginia	12	43	961	0	22.35	7	5	0
25. Michigan St.	11	35	781	1	22.31	5	6	0
26. Alabama	12	18	400	0	22.22	10	2	0
27. Pittsburgh	11	37	821	2	22.19	5	6	0
28. Tulsa	13	41	907	1	22.12	9	4	0
29. Stanford	11	41	906	2	22.10	5	6	0
30. Utah	12	37	817	0	22.08	7	5	0
31. Fresno St.	13	46	1,015	0	22.07	8	5	0
32. Maryland	11	36	794	0	22.06	5	6	0
33. New Mexico St.	12	43	947	1	22.02	0	12	0
34. Syracuse	11	45	991	0	22.02	1	10	0
35. Clemson	12	30	658	0	21.93	8	4	0
36. Penn St.	12	28	612	0	21.86	11	1	0
37. Toledo	12	36	785	1	21.81	9	3	0
38. Minnesota	12	35	763	0	21.80	7	5	0
39. La.-Monroe	11	44	959	0	21.80	5	6	0
40. Duke	11	50	1,089	1	21.78	1	10	0
41. SMU	11	43	932	1	21.67	5	6	0
42. Southern California	13	43	929	0	21.60	12	1	0
43. Troy	11	37	795	1	21.49	4	7	0
44. Oregon St.	11	46	986	0	21.43	5	6	0
45. South Carolina	12	39	832	0	21.33	7	5	0
46. Purdue	11	32	679	1	21.22	5	6	0
47. South Fla.	12	35	742	1	21.20	6	6	0
48. Wyoming	11	36	763	0	21.19	4	7	0
49. Middle Tenn.	11	27	568	0	21.04	4	7	0
50. Boston College	12	34	715	0	21.03	9	3	0
51. Tulane	11	48	1,008	1	21.00	2	9	0
52. Ball St.	11	48	1,006	1	20.96	4	7	0
53. Akron	13	37	773	0	20.89	7	6	0
54. San Jose St.	11	46	961	1	20.89	3	8	0
55. Louisville	12	38	789	0	20.76	9	3	0
56. Miami (Ohio)	11	27	557	0	20.63	7	4	0
57. Florida	12	30	618	0	20.60	9	3	0
58. Oklahoma St.	11	46	940	0	20.43	4	7	0
59. Eastern Mich.	11	36	734	0	20.39	4	7	0
60. Washington	11	41	835	0	20.37	2	9	0
61. Central Mich.	11	36	730	0	20.28	6	5	0
62. UAB	11	40	811	0	20.28	5	6	0
63. Navy	12	51	1,034	0	20.27	8	4	0
64. Kansas	12	26	527	0	20.27	7	5	0
65. UNLV	11	34	689	0	20.26	2	9	0
66. Vanderbilt	11	38	770	0	20.26	5	6	0
67. Georgia Tech	12	35	707	0	20.20	7	5	0
68. Memphis	12	26	525	0	20.19	7	5	0
69. Colorado St.	12	47	949	0	20.19	6	6	0
70. Southern Miss.	12	44	888	0	20.18	7	5	0
71. Illinois	11	34	684	0	20.12	2	9	0
72. Florida St.	13	44	885	0	20.11	8	5	0
73. Wisconsin	13	44	881	0	20.02	10	3	0
74. Idaho	11	56	1,118	0	19.96	2	9	0
75. California	12	30	598	0	19.93	8	4	0
76. North Texas	11	48	951	0	19.81	2	9	0
77. Tennessee	11	37	732	0	19.78	5	6	0
78. Air Force	11	32	633	0	19.78	4	7	0
79. Nebraska	12	31	611	0	19.71	8	4	0
80. Mississippi St.	11	33	649	0	19.67	3	8	0
81. Missouri	12	38	743	0	19.55	7	5	0
82. Georgia	13	28	545	0	19.46	10	3	0
83. Colorado	13	36	697	0	19.36	7	6	0
84. Kansas St.	11	36	694	1	19.28	5	6	0
85. Northwestern	12	38	729	0	19.18	7	5	0
86. Washington St.	11	36	688	0	19.11	4	7	0
87. Houston	12	40	762	0	19.05	6	6	0
88. Virginia Tech	13	24	457	0	19.04	11	2	0
89. Arkansas St.	12	45	855	0	19.00	6	6	0
89. Western Mich.	11	36	684	0	19.00	7	4	0
89. Notre Dame	12	34	646	0	19.00	9	3	0
92. UTEP	12	43	815	0	18.95	8	4	0
93. Rice	11	44	828	0	18.82	1	10	0
94. Hawaii	12	59	1,110	0	18.81	5	7	0
95. UCF	13	45	845	0	18.78	8	5	0
96. Army	11	47	881	0	18.74	4	7	0
97. Nevada	12	33	617	0	18.70	9	3	0
98. Texas Tech	12	25	466	0	18.64	9	3	0
99. Ohio	11	45	836	1	18.58	4	7	0
100. East Caro.	11	40	740	0	18.50	5	6	0
101. Bowling Green	11	34	628	0	18.47	6	5	0
102. Cincinnati	11	53	976	0	18.42	4	7	0
103. Temple	11	52	956	0	18.38	0	11	0
104. New Mexico	11	34	623	0	18.32	6	5	0
105. Oklahoma	12	39	709	0	18.18	8	4	0
106. Miami (Fla.)	12	24	433	0	18.04	9	3	0
107. Kent St.	11	39	698	0	17.90	1	10	0
108. UCLA	12	46	811	2	17.63	10	2	0
109. Texas A&M	11	32	561	0	17.53	5	6	0
110. Brigham Young	12	42	722	0	17.19	6	6	0
111. LSU	13	24	409	0	17.04	11	2	0
112. La.-Lafayette	11	36	610	0	16.94	6	5	0
113. Buffalo	11	41	682	0	16.63	1	10	0
114. San Diego St.	12	41	673	0	16.41	5	7	0
115. Iowa	12	28	454	0	16.21	7	5	0
116. Wake Forest	11	43	688	0	16.00	4	7	0
117. Mississippi	11	37	570	0	15.41	3	8	0
* Florida Int'l	11	45	892	0	19.82	5	6	0
* Fla. Atlantic	11	43	661	0	15.37	2	9	0

Turnover Margin

		Gained			Lost						
Rank, Team	G	Fum	Int	Total	Fum	Int	Total	TM/Gm	W	L	T
1. TCU	12	14	26	40	8	11	19	1.75	11	1	0
2. Southern California	13	16	22	38	7	10	17	1.62	12	1	0
3. Florida	12	15	16	31	6	7	13	1.50	9	3	0
4. Tulsa	13	14	22	36	10	8	18	1.38	9	4	0
5. Louisiana Tech	11	15	16	31	8	10	18	1.18	7	4	0
5. Miami (Ohio)	11	15	20	35	8	14	22	1.18	7	4	0
7. Iowa St.	12	13	22	35	11	10	21	1.17	7	5	0
7. Southern Miss.	12	19	15	34	7	13	20	1.17	7	5	0
7. West Virginia	12	14	17	31	10	7	17	1.17	11	1	0
10. Oregon	12	9	23	32	9	10	19	1.08	10	2	0
11. Wisconsin	13	11	16	27	5	9	14	1.00	10	3	0
12. UCF	13	13	19	32	11	9	20	.92	8	5	0
13. Eastern Mich.	11	9	11	20	4	6	10	.91	4	7	0
14. Georgia	13	13	16	29	11	7	18	.85	10	3	0
15. Notre Dame	12	11	13	24	6	8	14	.83	9	3	0
16. Clemson	12	10	14	24	5	10	15	.75	8	4	0
16. Northwestern	12	10	20	30	12	9	21	.75	7	5	0
16. Texas Tech	12	16	12	28	7	12	19	.75	9	3	0
16. Georgia Tech	12	7	21	28	7	12	19	.75	7	5	0
20. Bowling Green	11	10	16	26	7	11	18	.73	6	5	0
21. Virginia Tech	13	8	19	27	8	10	18	.69	11	2	0
22. Alabama	12	9	11	20	8	4	12	.67	10	2	0
23. Arizona St.	12	15	12	27	9	11	20	.58	7	5	0
23. Memphis	12	10	12	22	8	7	15	.58	7	5	0
25. Middle Tenn.	11	4	14	18	5	7	12	.55	4	7	0

Rank, Team	G	Gained Fum	Gained Int	Gained Total	Lost Fum	Lost Int	Lost Total	TM/Gm	W	L	T
25. Western Mich.	11	10	15	25	8	11	19	.55	7	4	0
27. Texas	13	16	11	27	9	11	20	.54	13	0	0
28. UCLA	12	14	8	22	10	6	16	.50	10	2	0
28. Louisville	12	19	9	28	12	10	22	.50	9	3	0
30. UAB	11	6	16	22	5	12	17	.45	5	6	0
30. Central Mich.	11	7	8	15	4	6	10	.45	6	5	0
30. Baylor	11	13	16	29	12	12	24	.45	5	6	0
30. Texas A&M	11	14	12	26	11	10	21	.45	5	6	0
30. SMU	11	10	17	27	14	8	22	.45	5	6	0
35. Arkansas St.	12	13	13	26	11	10	21	.42	6	6	0
35. Colorado St.	12	14	13	27	7	15	22	.42	6	6	0
35. Toledo	12	10	15	25	7	13	20	.42	9	3	0
35. Michigan	12	11	12	23	10	8	18	.42	7	5	0
35. South Fla.	12	17	13	30	10	15	25	.42	6	6	0
35. Miami (Fla.)	12	14	14	28	11	12	23	.42	9	3	0
41. Connecticut	11	11	14	25	11	10	21	.36	5	6	0
41. Stanford	11	9	12	21	9	8	17	.36	5	6	0
41. Ohio	11	7	15	22	6	12	18	.36	4	7	0
44. Ball St.	11	10	8	18	7	8	15	.27	4	7	0
44. Purdue	11	10	14	24	8	13	21	.27	5	6	0
46. Penn St.	12	9	16	25	12	10	22	.25	11	1	0
46. Virginia	12	6	15	21	5	13	18	.25	7	5	0
48. Mississippi St.	11	10	12	22	10	10	20	.18	3	8	0
48. San Jose St.	11	8	13	21	8	11	19	.18	3	8	0
50. Brigham Young	12	13	9	22	7	13	20	.17	6	6	0
50. South Carolina	12	12	12	24	10	12	22	.17	7	5	0
50. San Diego St.	12	10	18	28	12	14	26	.17	5	7	0
53. Colorado	13	9	14	23	13	8	21	.15	7	6	0
54. La.-Monroe	11	9	17	26	14	11	25	.09	5	6	0
55. East Caro.	11	5	15	20	12	8	20	.00	5	6	0
55. Nevada	12	12	11	23	12	11	23	.00	9	3	0
55. North Carolina St.	12	11	13	24	10	14	24	.00	7	5	0
55. North Texas	11	11	10	21	8	13	21	.00	2	9	0
59. Iowa	12	6	10	16	9	8	17	-.08	7	5	0
59. Minnesota	12	7	8	15	6	10	16	-.08	7	5	0
59. Oklahoma	12	10	13	23	13	11	24	-.08	8	4	0
59. Utah	12	8	15	23	14	10	24	-.08	7	5	0
59. Northern Ill.	12	10	11	21	12	10	22	-.08	7	5	0
59. Missouri	12	11	13	24	14	11	25	-.08	7	5	0
65. Arkansas	11	9	12	21	10	12	22	-.09	4	7	0
65. New Mexico	11	5	15	20	8	13	21	-.09	6	5	0
65. North Carolina	11	9	11	20	9	12	21	-.09	5	6	0
65. Michigan St.	11	11	8	19	7	13	20	-.09	5	6	0
69. Nebraska	12	9	13	22	11	13	24	-.17	8	4	0
70. Army	11	6	12	18	5	15	20	-.18	4	7	0
70. Wake Forest	11	4	14	18	10	10	20	-.18	4	7	0
70. Vanderbilt	11	6	8	14	7	9	16	-.18	5	6	0
70. Utah St.	11	10	7	17	11	8	19	-.18	3	8	0
74. Auburn	12	7	8	15	10	8	18	-.25	9	3	0
74. Rutgers	12	14	6	20	4	19	23	-.25	7	5	0
74. Hawaii	12	12	9	21	9	15	24	-.25	5	7	0
77. Washington	11	8	9	17	12	8	20	-.27	2	9	0
78. Fresno St.	13	11	9	20	8	16	24	-.31	8	5	0
78. Florida St.	13	11	12	23	8	19	27	-.31	8	5	0
80. Boston College	12	7	11	18	10	12	22	-.33	9	3	0
80. Houston	12	12	12	24	13	15	28	-.33	6	6	0
82. Pittsburgh	11	6	14	20	15	9	24	-.36	5	6	0
82. Syracuse	11	9	14	23	12	15	27	-.36	1	10	0
82. La.-Lafayette	11	11	6	17	12	9	21	-.36	6	5	0
85. Maryland	11	11	9	20	8	17	25	-.45	5	6	0
85. Mississippi	11	13	6	19	6	18	24	-.45	3	8	0
85. Washington St.	11	9	10	19	11	13	24	-.45	4	7	0
88. California	12	6	15	21	10	17	27	-.50	8	4	0
88. Navy	12	6	10	16	10	12	22	-.50	8	4	0
90. Akron	13	8	7	15	10	12	22	-.54	7	6	0
91. Idaho	11	9	13	22	9	19	28	-.55	2	9	0
91. Kansas St.	11	14	8	22	16	12	28	-.55	5	6	0
91. Marshall	11	10	9	19	11	14	25	-.55	4	7	0
94. Boise St.	13	11	15	26	15	19	34	-.62	9	4	0
95. Cincinnati	11	11	7	18	12	13	25	-.64	4	7	0
95. Air Force	11	8	9	17	14	10	24	-.64	4	7	0
95. Tennessee	11	11	9	20	14	13	27	-.64	5	6	0
98. Kansas	12	6	15	21	10	19	29	-.67	7	5	0
99. LSU	13	4	10	14	13	10	23	-.69	11	2	0
100. Duke	11	9	9	18	9	17	26	-.73	1	10	0
100. Temple	11	11	10	21	15	14	29	-.73	0	11	0
100. UNLV	11	11	5	16	7	17	24	-.73	2	9	0
100. Indiana	11	10	7	17	9	16	25	-.73	4	7	0
104. Ohio St.	12	6	6	12	16	5	21	-.75	10	2	0
105. Arizona	11	7	12	19	12	16	28	-.82	3	8	0
105. Troy	11	11	5	16	11	14	25	-.82	4	7	0
105. Kentucky	11	11	5	16	16	9	25	-.82	3	8	0
108. UTEP	12	10	14	24	14	20	34	-.83	8	4	0

Rank, Team	G	Gained Fum	Gained Int	Gained Total	Lost Fum	Lost Int	Lost Total	TM/Gm	W	L	T
109. Illinois	11	4	4	8	5	14	19	-1.00	2	9	0
109. Kent St.	11	8	12	20	9	22	31	-1.00	1	10	0
111. Tulane	11	7	7	14	10	16	26	-1.09	2	9	0
111. Wyoming	11	6	14	20	13	19	32	-1.09	4	7	0
113. Oregon St.	11	10	12	22	13	23	36	-1.27	5	6	0
114. Buffalo	11	3	9	12	12	15	27	-1.36	1	10	0
114. Oklahoma St.	11	15	5	20	18	17	35	-1.36	4	7	0
116. Rice	11	5	6	11	16	12	28	-1.55	1	10	0
117. New Mexico St.	12	8	7	15	16	22	38	-1.92	0	12	0
* Fla. Atlantic	11	4	14	18	8	17	25	-.64	2	9	0
* Florida Int'l	11	12	10	22	18	12	30	-.73	5	6	0

Fumbles Recovered

Rank, Team	No.
1. Louisville	19
1. Southern Miss.	19
3. South Fla.	17
4. Southern California	16
4. Texas Tech	16
4. Texas	16
7. Arizona St.	15
7. Florida	15
7. Oklahoma St.	15
7. Miami (Ohio)	15
7. Louisiana Tech	15
12. UCLA	14
12. Colorado St.	14
12. Kansas St.	14
12. Texas A&M	14
12. Tulsa	14
12. West Virginia	14
12. TCU	14
12. Rutgers	14
12. Miami (Fla.)	14
21. Arkansas St.	13
21. Georgia	13
21. Mississippi	13
21. Brigham Young	13
21. Iowa St.	13
21. Baylor	13
21. UCF	13
28. Hawaii	12
28. Nevada	12
28. South Carolina	12
28. Houston	12
32. Boise St.	11
32. Wisconsin	11
32. Troy	11
32. Missouri	11
32. Michigan	11
32. Michigan St.	11
32. Maryland	11
32. Kentucky	11
32. Fresno St.	11
32. Connecticut	11
32. Cincinnati	11
32. Florida St.	11
32. Tennessee	11
32. Temple	11
32. La.-Lafayette	11
32. Notre Dame	11
32. North Texas	11
32. North Carolina St.	11
32. UNLV	11
51. Ball St.	10
51. Bowling Green	10
51. Northern Ill.	10
51. Oregon St.	10
51. Western Mich.	10
51. Utah St.	10
51. Toledo	10
51. UTEP	10
51. SMU	10
51. San Diego St.	10
51. Purdue	10
51. Oklahoma	10
51. Northwestern	10
51. Indiana	10
51. Mississippi St.	10
51. Memphis	10
51. Marshall	10
51. Clemson	10
69. Alabama	9
69. Syracuse	9
69. Stanford	9
69. Penn St.	9
69. Oregon	9
69. La.-Monroe	9
69. Nebraska	9
69. North Carolina	9
69. Idaho	9
69. Eastern Mich.	9
69. Duke	9
69. Washington St.	9
69. Colorado	9
69. Arkansas	9
83. Akron	8
83. Kent St.	8
83. Air Force	8
83. Washington	8
83. Virginia Tech	8
83. Utah	8
83. San Jose St.	8
83. New Mexico St.	8
91. Arizona	7
91. Boston College	7
91. Georgia Tech	7
91. Tulane	7
91. Ohio	7
91. Minnesota	7
91. Central Mich.	7
91. Auburn	7
99. UAB	6
99. California	6
99. Iowa	6
99. Kansas	6
99. Ohio St.	6
99. Wyoming	6
99. Virginia	6
99. Vanderbilt	6
99. Navy	6
99. Army	6
99. Pittsburgh	6
110. East Caro.	5
110. Rice	5
110. New Mexico	5
113. LSU	4
113. Middle Tenn.	4
113. Wake Forest	4
113. Illinois	4
117. Buffalo	3
* Florida Int'l	12
* Fla. Atlantic	4

Passes Intercepted

Rank, Team	No.
1. TCU	26
2. Oregon	23
3. Iowa St.	22
3. Southern California	22
3. Tulsa	22
6. Georgia Tech	21
7. Miami (Ohio)	20
7. Northwestern	20
9. UCF	19
9. Virginia Tech	19
11. San Diego St.	18
12. La.-Monroe	17
12. SMU	17
12. West Virginia	17
15. UAB	16
15. Baylor	16
15. Florida	16
15. Bowling Green	16
15. Louisiana Tech	16
15. Wisconsin	16
15. Penn St.	16
15. Georgia	16
23. Boise St.	15
23. California	15
23. New Mexico	15
23. Toledo	15
23. Virginia	15
23. Western Mich.	15
23. Utah	15
23. Southern Miss.	15
23. Ohio	15
23. Kansas	15
23. East Caro.	15
34. Clemson	14
34. Wyoming	14
34. Wake Forest	14
34. UTEP	14
34. Syracuse	14
34. Purdue	14
34. Pittsburgh	14
34. Middle Tenn.	14
34. Miami (Fla.)	14
34. Connecticut	14
34. Colorado	14
45. Arkansas St.	13
45. San Jose St.	13
45. South Fla.	13
45. Notre Dame	13
45. Oklahoma	13
45. North Carolina St.	13
45. Colorado St.	13
45. Missouri	13
45. Nebraska	13
45. Idaho	13
55. Arizona St.	12
55. Army	12
55. Texas Tech	12
55. Texas A&M	12
55. Stanford	12
55. South Carolina	12
55. Oregon St.	12
55. Mississippi St.	12
55. Michigan	12
55. Memphis	12
55. Arizona	12
55. Florida St.	12
55. Kent St.	12
55. Houston	12
55. Arkansas	12
70. Alabama	11
70. Texas	11
70. Northern Ill.	11
70. Nevada	11
70. North Carolina	11
70. Eastern Mich.	11
70. Boston College	11
77. Iowa	10
77. Washington St.	10
77. Navy	10
77. Temple	10
77. North Texas	10
77. LSU	10
83. Brigham Young	9
83. Duke	9
83. Buffalo	9
83. Fresno St.	9
83. Hawaii	9
83. Washington	9
83. Air Force	9
83. Tennessee	9
83. Maryland	9
83. Marshall	9
83. Louisville	9
94. Auburn	8
94. Ball St.	8
94. UCLA	8
94. Central Mich.	8
94. Minnesota	8
94. Vanderbilt	8
94. Michigan St.	8
94. Kansas St.	8
102. Akron	7
102. Cincinnati	7
102. Utah St.	7
102. Tulane	7
102. Indiana	7
102. New Mexico St.	7
108. Mississippi	6
108. La.-Lafayette	6
108. Rutgers	6
108. Ohio St.	6
108. Rice	6
113. Kentucky	5
113. Troy	5
113. Oklahoma St.	5
113. UNLV	5
117. Illinois	4
* Fla. Atlantic	14
* Florida Int'l	10

Turnovers Gained

Rank, Team	No.
1. TCU	40
2. Southern California	38
3. Tulsa	36
4. Iowa St.	35
4. Miami (Ohio)	35
6. Southern Miss.	34
7. UCF	32
7. Oregon	32
9. Florida	31
9. Louisiana Tech	31
9. West Virginia	31
12. Northwestern	30
12. South Fla.	30
14. Baylor	29
14. Georgia	29
16. Georgia Tech	28
16. Miami (Fla.)	28
16. Texas Tech	28
16. San Diego St.	28
16. Louisville	28
21. Arizona St.	27
21. Wisconsin	27
21. Virginia Tech	27
21. Colorado St.	27
21. Texas	27
21. SMU	27
27. Arkansas St.	26
27. Texas A&M	26
27. La.-Monroe	26
27. Boise St.	26
27. Bowling Green	26
32. Connecticut	25
32. Toledo	25
32. Western Mich.	25
32. Penn St.	25
36. Clemson	24
36. UTEP	24
36. South Carolina	24
36. Purdue	24
36. Notre Dame	24
36. North Carolina St.	24
36. Missouri	24
36. Houston	24
44. Colorado	23
44. Syracuse	23
44. Utah	23
44. Florida St.	23
44. Oklahoma	23
44. Nevada	23
44. Michigan	23
51. UAB	22
51. Brigham Young	22
51. Idaho	22
51. Kansas St.	22
51. Oregon St.	22
51. Ohio	22
51. Nebraska	22
51. Mississippi St.	22
51. Memphis	22
51. UCLA	22
61. Arkansas	21
61. Virginia	21
61. Temple	21
61. Kansas	21
61. Hawaii	21
61. Northern Ill.	21
61. Stanford	21
61. San Jose St.	21
61. North Texas	21
61. California	21
71. Alabama	20
71. Tennessee	20
71. Rutgers	20
71. Pittsburgh	20
71. Oklahoma St.	20
71. New Mexico	20
71. North Carolina	20
71. Maryland	20
71. Kent St.	20
71. Eastern Mich.	20
71. East Caro.	20
71. Fresno St.	20
71. Wyoming	20
84. Arizona	19
84. Mississippi	19
84. Marshall	19
84. Michigan St.	19
84. Washington St.	19
89. Ball St.	18
89. Boston College	18
89. Cincinnati	18
89. Wake Forest	18
89. Army	18
89. Middle Tenn.	18
89. Duke	18
96. Indiana	17
96. La.-Lafayette	17
96. Air Force	17
96. Washington	17
96. Utah St.	17
101. Iowa	16
101. Kentucky	16
101. UNLV	16
101. Navy	16
101. Troy	16
106. Akron	15
106. New Mexico St.	15
106. Minnesota	15
106. Auburn	15
106. Central Mich.	15
111. LSU	14
111. Tulane	14
111. Vanderbilt	14
114. Buffalo	12
114. Ohio St.	12
116. Rice	11
117. Illinois	8
* Florida Int'l	22
* Fla. Atlantic	18

Fumbles Lost

Rank, Team	No.
1. Central Mich.	4
1. Eastern Mich.	4
1. Rutgers	4
4. UAB	5
4. Army	5
4. Wisconsin	5
4. Virginia	5
4. Illinois	5
4. Clemson	5
4. Middle Tenn.	5
11. Florida	6
11. Ohio	6
11. Notre Dame	6
11. Minnesota	6
11. Mississippi	6
16. Ball St.	7
16. Brigham Young	7
16. Bowling Green	7
16. Colorado St.	7
16. Vanderbilt	7
16. Toledo	7
16. Texas Tech	7
16. Southern Miss.	7
16. Southern California	7
16. UNLV	7
16. Michigan St.	7
16. Georgia Tech	7
28. Alabama	8
28. Maryland	8
28. North Texas	8
28. San Jose St.	8
28. Western Mich.	8
28. Virginia Tech	8
28. TCU	8
28. Purdue	8
28. New Mexico	8
28. Miami (Ohio)	8
28. Memphis	8
28. Louisiana Tech	8
28. Florida St.	8
28. Fresno St.	8
42. Arizona St.	9
42. Texas	9
42. Stanford	9
42. Oregon	9
42. North Carolina	9
42. Kent St.	9
42. Iowa	9
42. Duke	9
42. Hawaii	9
42. Indiana	9
42. Idaho	9
53. Akron	10
53. Auburn	10
53. West Virginia	10
53. Wake Forest	10
53. Navy	10
53. Tulsa	10
53. Tulane	10
53. South Fla.	10
53. South Carolina	10
53. North Carolina St.	10
53. Mississippi St.	10
53. Michigan	10
53. Kansas	10
53. UCLA	10
53. California	10
53. Boston College	10
53. Arkansas	10
70. Arkansas St.	11
70. Washington St.	11
70. Utah St.	11
70. Troy	11
70. Texas A&M	11
70. Miami (Fla.)	11
70. UCF	11
70. Georgia	11
70. Nebraska	11
70. Marshall	11
70. Iowa St.	11
70. Connecticut	11
82. Arizona	12
82. Washington	12
82. Syracuse	12
82. La.-Lafayette	12
82. San Diego St.	12
82. Penn St.	12
82. Northwestern	12
82. Northern Ill.	12
82. Nevada	12
82. Louisville	12
82. Buffalo	12
82. Cincinnati	12
82. Baylor	12
82. East Caro.	12
96. Colorado	13
96. LSU	13
96. Wyoming	13
96. Oregon St.	13
96. Oklahoma	13
96. Houston	13
102. Missouri	14
102. UTEP	14
102. Utah	14
102. Air Force	14
102. Tennessee	14
102. La.-Monroe	14
102. SMU	14
109. Boise St.	15
109. Pittsburgh	15
109. Temple	15
112. Kansas St.	16
112. Kentucky	16
112. New Mexico St.	16
112. Ohio St.	16
112. Rice	16
117. Oklahoma St.	18
* Fla. Atlantic	8
* Florida Int'l	18

Passes Had Intercepted

Rank, Team	No.
1. Alabama	4
2. Ohio St.	5
3. UCLA	6
3. Eastern Mich.	6
3. Central Mich.	6
6. Florida	7
6. Georgia	7
6. Memphis	7
6. Middle Tenn.	7
6. West Virginia	7
11. Auburn	8
11. East Caro.	8
11. Colorado	8
11. Michigan	8
11. Stanford	8
11. Utah St.	8
11. Washington	8
11. Tulsa	8
11. SMU	8
11. Notre Dame	8
11. Iowa	8
11. Ball St.	8
23. UCF	9
23. Wisconsin	9
23. Vanderbilt	9
23. La.-Lafayette	9
23. Pittsburgh	9
23. Northwestern	9
23. Kentucky	9
30. Arkansas St.	10
30. Clemson	10
30. Iowa St.	10
30. Connecticut	10
30. Louisiana Tech	10
30. Minnesota	10
30. Mississippi St.	10
30. Wake Forest	10
30. Virginia Tech	10
30. Utah	10
30. Air Force	10
30. Texas A&M	10
30. Southern California	10
30. Penn St.	10
30. Oregon	10
30. Northern Ill.	10
30. Louisville	10
30. LSU	10
48. Arizona St.	11
48. Missouri	11
48. Western Mich.	11
48. Texas	11
48. TCU	11
48. San Jose St.	11
48. Oklahoma	11
48. La.-Monroe	11
48. Nevada	11
48. Bowling Green	11
58. Akron	12
58. Boston College	12
58. Arkansas	12
58. Navy	12
58. Texas Tech	12
58. South Carolina	12
58. Rice	12
58. Ohio	12

Rank, Team	No.
58. North Carolina	12
58. Miami (Fla.)	12
58. Kansas St.	12
58. Georgia Tech	12
58. UAB	12
58. Baylor	12
72. Brigham Young	13
72. Toledo	13
72. Tennessee	13
72. Southern Miss.	13
72. Purdue	13
72. North Texas	13
72. New Mexico	13
72. Cincinnati	13
72. Nebraska	13
72. Michigan St.	13
72. Washington St.	13
72. Virginia	13
84. Illinois	14
84. Miami (Ohio)	14
84. Marshall	14
84. San Diego St.	14
84. Troy	14
84. Temple	14
84. North Carolina St.	14
91. Buffalo	15
91. Colorado St.	15
91. Army	15
91. Syracuse	15
91. South Fla.	15
91. Houston	15
91. Hawaii	15
98. Arizona	16
98. Tulane	16
98. Fresno St.	16
98. Indiana	16
102. California	17
102. Maryland	17
102. Oklahoma St.	17
102. UNLV	17
102. Duke	17
107. Mississippi	18
108. Boise St.	19
108. Kansas	19
108. Rutgers	19
108. Wyoming	19
108. Idaho	19
108. Florida St.	19
114. UTEP	20
115. Kent St.	22
115. New Mexico St.	22
117. Oregon St.	23
* Florida Int'l	12
* Fla. Atlantic	17

Turnovers Lost

Rank, Team	No.
1. Central Mich.	10
1. Eastern Mich.	10
3. Alabama	12
3. Middle Tenn.	12
5. Florida	13
6. Notre Dame	14
6. Wisconsin	14
8. Ball St.	15
8. Clemson	15
8. Memphis	15
11. UCLA	16
11. Minnesota	16
11. Vanderbilt	16
14. UAB	17
14. West Virginia	17
14. Stanford	17
14. Southern California	17
14. Iowa	17
19. Auburn	18
19. Bowling Green	18
19. Virginia	18
19. Virginia Tech	18
19. Tulsa	18
19. Ohio	18
19. Michigan	18
19. Louisiana Tech	18
19. Georgia	18
28. Georgia Tech	19
28. TCU	19
28. Western Mich.	19
28. Utah St.	19
28. Texas Tech	19
28. San Jose St.	19
28. Illinois	19
28. Oregon	19
36. Arizona St.	20
36. Brigham Young	20
36. Mississippi St.	20
36. Washington	20
36. Wake Forest	20
36. Army	20
36. Toledo	20
36. Texas	20
36. Southern Miss.	20
36. Michigan St.	20
36. East Caro.	20
36. UCF	20
48. Arkansas St.	21
48. New Mexico	21
48. Northwestern	21
48. La.-Lafayette	21
48. Texas A&M	21
48. Purdue	21
48. Ohio St.	21
48. North Texas	21
48. North Carolina	21
48. Iowa St.	21
48. Colorado	21
48. Connecticut	21
60. Akron	22
60. Navy	22
60. SMU	22
60. South Carolina	22
60. Penn St.	22
60. Northern Ill.	22
60. Miami (Ohio)	22
60. Louisville	22
60. Colorado St.	22
60. Arkansas	22
60. Boston College	22
71. LSU	23
71. Miami (Fla.)	23
71. Nevada	23
71. Rutgers	23
75. Baylor	24
75. Fresno St.	24
75. Mississippi	24
75. Nebraska	24
75. Oklahoma	24
75. Utah	24
75. Washington St.	24
75. Air Force	24
75. Pittsburgh	24
75. North Carolina St.	24
75. UNLV	24
75. Hawaii	24
87. Cincinnati	25
87. Troy	25
87. South Fla.	25
87. La.-Monroe	25
87. Missouri	25
87. Maryland	25
87. Marshall	25
87. Kentucky	25
87. Indiana	25
96. Duke	26
96. San Diego St.	26
96. Tulane	26
99. Buffalo	27
99. Syracuse	27
99. Tennessee	27
99. Florida St.	27
99. California	27
104. Arizona	28
104. Rice	28
104. Houston	28
104. Idaho	28
104. Kansas St.	28
109. Kansas	29
109. Temple	29
111. Kent St.	31
112. Wyoming	32
113. Boise St.	34
113. UTEP	34
115. Oklahoma St.	35
116. Oregon St.	36
117. New Mexico St.	38
* Fla. Atlantic	25
* Florida Int'l	30

Fewest Penalties Per Game

Rank, Team	G	Pen	Yds Penalized	Pen/Gm	Yds/Gm	W	L	T
1. Michigan	12	48	382	4.00	31.83	7	5	0
2. Vanderbilt	11	46	340	4.18	30.91	5	6	0
3. Navy	12	51	405	4.25	33.75	8	4	0
4. Iowa	12	52	447	4.33	37.25	7	5	0
5. Kentucky	11	52	452	4.73	41.09	3	8	0
6. Clemson	12	57	486	4.75	40.50	8	4	0
6. Penn St.	12	57	422	4.75	35.17	11	1	0
8. Rice	11	54	486	4.91	44.18	1	10	0
8. Air Force	11	54	505	4.91	45.91	4	7	0
10. Maryland	11	56	485	5.09	44.09	5	6	0
10. Stanford	11	56	443	5.09	40.27	5	6	0
12. Temple	11	57	462	5.18	42.00	0	11	0
13. New Mexico St.	12	63	494	5.25	41.17	0	12	0
14. Marshall	11	58	426	5.27	38.73	4	7	0
15. Iowa St.	12	64	567	5.33	47.25	7	5	0
15. Minnesota	12	64	607	5.33	50.58	7	5	0
17. Tulane	11	59	532	5.36	48.36	2	9	0
18. Ohio St.	12	65	578	5.42	48.17	10	2	0
19. Bowling Green	11	60	526	5.45	47.82	6	5	0
19. Mississippi	11	60	464	5.45	42.18	3	8	0
19. East Caro.	11	60	509	5.45	46.27	5	6	0
22. Wisconsin	13	71	613	5.46	47.15	10	3	0
23. Virginia	12	66	567	5.50	47.25	7	5	0
24. Auburn	12	67	538	5.58	44.83	9	3	0
25. Eastern Mich.	11	63	570	5.73	51.82	4	7	0
26. California	12	69	620	5.75	51.67	8	4	0
27. Tulsa	13	76	620	5.85	47.69	9	4	0
28. Wyoming	11	65	600	5.91	54.55	4	7	0
29. Georgia	13	77	697	5.92	53.62	10	3	0
30. San Diego St.	12	72	566	6.00	47.17	5	7	0

Rank, Team	G	Pen	Yds Penalized	Pen/Gm	Yds/Gm	W	L	T
30. South Carolina	12	72	558	6.00	46.50	7	5	0
32. Colorado St.	12	73	600	6.08	50.00	6	6	0
32. Nevada	12	73	614	6.08	51.17	9	3	0
34. Syracuse	11	67	552	6.09	50.18	1	10	0
35. Alabama	12	74	561	6.17	46.75	10	2	0
35. Southern Miss.	12	74	615	6.17	51.25	7	5	0
35. Northern Ill.	12	74	705	6.17	58.75	7	5	0
35. Northwestern	12	74	582	6.17	48.50	7	5	0
39. Cincinnati	11	68	576	6.18	52.36	4	7	0
39. Washington	11	68	556	6.18	50.55	2	9	0
39. Army	11	68	502	6.18	45.64	4	7	0
39. Michigan St.	11	68	534	6.18	48.55	5	6	0
39. Connecticut	11	68	519	6.18	47.18	5	6	0
44. Virginia Tech	13	81	697	6.23	53.62	11	2	0
45. Illinois	11	69	557	6.27	50.64	2	9	0
45. Louisiana Tech	11	69	575	6.27	52.27	7	4	0
45. Pittsburgh	11	69	593	6.27	53.91	5	6	0
45. San Jose St.	11	69	574	6.27	52.18	3	8	0
45. Utah St.	11	69	678	6.27	61.64	3	8	0
45. Miami (Ohio)	11	69	628	6.27	57.09	7	4	0
51. UCLA	12	76	624	6.33	52.00	10	2	0
52. Mississippi St.	11	70	613	6.36	55.73	3	8	0
52. Wake Forest	11	70	683	6.36	62.09	4	7	0
54. Notre Dame	12	77	667	6.42	55.58	9	3	0
55. Troy	11	71	616	6.45	56.00	4	7	0
56. La.-Lafayette	11	72	623	6.55	56.64	6	5	0
57. Arizona	11	73	581	6.64	52.82	3	8	0
57. Purdue	11	73	579	6.64	52.64	5	6	0
57. Ball St.	11	73	649	6.64	59.00	4	7	0
60. Indiana	11	74	605	6.73	55.00	4	7	0
60. Washington St.	11	74	699	6.73	63.55	4	7	0
62. UAB	11	75	639	6.82	58.09	5	6	0
62. Buffalo	11	75	701	6.82	63.73	1	10	0
62. Kent St.	11	75	624	6.82	56.73	1	10	0
65. Boston College	12	82	657	6.83	54.75	9	3	0
65. West Virginia	12	82	697	6.83	58.08	11	1	0
67. SMU	11	76	669	6.91	60.82	5	6	0
68. Texas A&M	11	77	597	7.00	54.27	5	6	0
68. UTEP	12	84	769	7.00	64.08	8	4	0
70. Southern California	13	93	827	7.15	63.62	12	1	0
71. Missouri	12	86	805	7.17	67.08	7	5	0
71. Rutgers	12	86	731	7.17	60.92	7	5	0
73. Arkansas	11	80	644	7.27	58.55	4	7	0
74. Georgia Tech	12	88	686	7.33	57.17	7	5	0
74. Miami (Fla.)	12	88	841	7.33	70.08	9	3	0
74. Kansas	12	88	791	7.33	65.92	7	5	0
77. Duke	11	81	701	7.36	63.73	1	10	0
77. New Mexico	11	81	618	7.36	56.18	6	5	0
79. Akron	13	96	816	7.38	62.77	7	6	0
80. Memphis	12	89	723	7.42	60.25	7	5	0
80. Nebraska	12	89	693	7.42	57.75	8	4	0
82. Oklahoma St.	11	82	632	7.45	57.45	4	7	0
83. Boise St.	13	97	890	7.46	68.46	9	4	0
83. UCF	13	97	823	7.46	63.31	8	5	0
85. Toledo	12	90	809	7.50	67.42	9	3	0
86. Ohio	11	83	687	7.55	62.45	4	7	0
87. North Carolina St.	12	91	743	7.58	61.92	7	5	0
88. Texas	13	99	852	7.62	65.54	13	0	0
89. Western Mich.	11	84	691	7.64	62.82	7	4	0
90. Louisville	12	92	816	7.67	68.00	9	3	0
90. Utah	12	92	762	7.67	63.50	7	5	0
92. Houston	12	93	830	7.75	69.17	6	6	0
93. Tennessee	11	87	670	7.91	60.91	5	6	0
94. North Carolina	11	88	736	8.00	66.91	5	6	0
94. Oregon	12	96	868	8.00	72.33	10	2	0
96. Fresno St.	13	105	944	8.08	72.62	8	5	0
97. Baylor	11	89	766	8.09	69.64	5	6	0
97. Middle Tenn.	11	89	806	8.09	73.27	4	7	0
99. North Texas	11	90	817	8.18	74.27	2	9	0
100. UNLV	11	91	670	8.27	60.91	2	9	0
101. LSU	13	108	907	8.31	69.77	11	2	0
102. Brigham Young	12	100	870	8.33	72.50	6	6	0
103. Central Mich.	11	92	857	8.36	77.91	6	5	0
104. Hawaii	12	101	872	8.42	72.67	5	7	0
105. Florida	12	102	783	8.50	65.25	9	3	0
105. Oklahoma	12	102	860	8.50	71.67	8	4	0
107. La.-Monroe	11	94	741	8.55	67.36	5	6	0
108. Idaho	11	95	854	8.64	77.64	2	9	0
109. TCU	12	104	955	8.67	79.58	11	1	0
110. Kansas St.	11	96	827	8.73	75.18	5	6	0
111. Florida St.	13	114	1,018	8.77	78.31	8	5	0
112. South Fla.	12	106	831	8.83	69.25	6	6	0
113. Oregon St.	11	98	868	8.91	78.91	5	6	0

Rank, Team	G	Pen	Yds Penalized	Pen/Gm	Yds/Gm	W	L	T
114. Texas Tech	12	113	1,001	9.42	83.42	9	3	0
115. Colorado	13	123	1,084	9.46	83.38	7	6	0
116. Arizona St.	12	114	982	9.50	81.83	7	5	0
117. Arkansas St.	12	121	911	10.08	75.92	6	6	0
* Florida Int'l	11	85	740	7.73	67.27	5	6	0
* Fla. Atlantic	11	91	737	8.27	67.00	2	9	0

Fewest Yards Penalized Per Game

Rank, Team	G	Pen	Yds Penalized	Pen/Gm	Yds/Gm	W	L	T
1. Vanderbilt	11	46	340	4.18	30.91	5	6	0
2. Michigan	12	48	382	4.00	31.83	7	5	0
3. Navy	12	51	405	4.25	33.75	8	4	0
4. Penn St.	12	57	422	4.75	35.17	11	1	0
5. Iowa	12	52	447	4.33	37.25	7	5	0
6. Marshall	11	58	426	5.27	38.73	4	7	0
7. Stanford	11	56	443	5.09	40.27	5	6	0
8. Clemson	12	57	486	4.75	40.50	8	4	0
9. Kentucky	11	52	452	4.73	41.09	3	8	0
10. New Mexico St.	12	63	494	5.25	41.17	0	12	0
11. Temple	11	57	462	5.18	42.00	0	11	0
12. Mississippi	11	60	464	5.45	42.18	3	8	0
13. Maryland	11	56	485	5.09	44.09	5	6	0
14. Rice	11	54	486	4.91	44.18	1	10	0
15. Auburn	12	67	538	5.58	44.83	9	3	0
16. Army	11	68	502	6.18	45.64	4	7	0
17. Air Force	11	54	505	4.91	45.91	4	7	0
18. East Caro.	11	60	509	5.45	46.27	5	6	0
19. South Carolina	12	72	558	6.00	46.50	7	5	0
20. Alabama	12	74	561	6.17	46.75	10	2	0
21. Wisconsin	13	71	613	5.46	47.15	10	3	0
22. San Diego St.	12	72	566	6.00	47.17	5	7	0
23. Connecticut	11	68	519	6.18	47.18	5	6	0
24. Iowa St.	12	64	567	5.33	47.25	7	5	0
24. Virginia	12	66	567	5.50	47.25	7	5	0
26. Tulsa	13	76	620	5.85	47.69	9	4	0
27. Bowling Green	11	60	526	5.45	47.82	6	5	0
28. Ohio St.	12	65	578	5.42	48.17	10	2	0
29. Tulane	11	59	532	5.36	48.36	2	9	0
30. Northwestern	12	74	582	6.17	48.50	7	5	0
31. Michigan St.	11	68	534	6.18	48.55	5	6	0
32. Colorado St.	12	73	600	6.08	50.00	6	6	0
33. Syracuse	11	67	552	6.09	50.18	1	10	0
34. Washington	11	68	556	6.18	50.55	2	9	0
35. Minnesota	12	64	607	5.33	50.58	7	5	0
36. Illinois	11	69	557	6.27	50.64	2	9	0
37. Nevada	12	73	614	6.08	51.17	9	3	0
38. Southern Miss.	12	74	615	6.17	51.25	7	5	0
39. California	12	69	620	5.75	51.67	8	4	0
40. Eastern Mich.	11	63	570	5.73	51.82	4	7	0
41. UCLA	12	76	624	6.33	52.00	10	2	0
42. San Jose St.	11	69	574	6.27	52.18	3	8	0
43. Louisiana Tech	11	69	575	6.27	52.27	7	4	0
44. Cincinnati	11	68	576	6.18	52.36	4	7	0
45. Purdue	11	73	579	6.64	52.64	5	6	0
46. Arizona	11	73	581	6.64	52.82	3	8	0
47. Georgia	13	77	697	5.92	53.62	10	3	0
47. Virginia Tech	13	81	697	6.23	53.62	11	2	0
49. Pittsburgh	11	69	593	6.27	53.91	5	6	0
50. Texas A&M	11	77	597	7.00	54.27	5	6	0
51. Wyoming	11	65	600	5.91	54.55	4	7	0
52. Boston College	12	82	657	6.83	54.75	9	3	0
53. Indiana	11	74	605	6.73	55.00	4	7	0
54. Notre Dame	12	77	667	6.42	55.58	9	3	0
55. Mississippi St.	11	70	613	6.36	55.73	3	8	0
56. Troy	11	71	616	6.45	56.00	4	7	0
57. New Mexico	11	81	618	7.36	56.18	6	5	0
58. La.-Lafayette	11	72	623	6.55	56.64	6	5	0
59. Kent St.	11	75	624	6.82	56.73	1	10	0
60. Miami (Ohio)	11	69	628	6.27	57.09	7	4	0
61. Georgia Tech	12	88	686	7.33	57.17	7	5	0
62. Oklahoma St.	11	82	632	7.45	57.45	4	7	0
63. Nebraska	12	89	693	7.42	57.75	8	4	0
64. West Virginia	12	82	697	6.83	58.08	11	1	0
65. UAB	11	75	639	6.82	58.09	5	6	0
66. Arkansas	11	80	644	7.27	58.55	4	7	0
67. Northern Ill.	12	74	705	6.17	58.75	7	5	0
68. Ball St.	11	73	649	6.64	59.00	4	7	0
69. Memphis	12	89	723	7.42	60.25	7	5	0
70. SMU	11	76	669	6.91	60.82	5	6	0
71. UNLV	11	91	670	8.27	60.91	2	9	0
71. Tennessee	11	87	670	7.91	60.91	5	6	0
73. Rutgers	12	86	731	7.17	60.92	7	5	0

Rank, Team	G	Pen	Yds Penalized	Pen/Gm	Yds/Gm	W	L	T
74. Utah St.	11	69	678	6.27	61.64	3	8	0
75. North Carolina St.	12	91	743	7.58	61.92	7	5	0
76. Wake Forest	11	70	683	6.36	62.09	4	7	0
77. Ohio	11	83	687	7.55	62.45	4	7	0
78. Buffalo	11	76	689	6.91	62.64	1	10	0
79. Akron	13	96	816	7.38	62.77	7	6	0
80. Western Mich.	11	84	691	7.64	62.82	7	4	0
81. UCF	13	97	823	7.46	63.31	8	5	0
82. Utah	12	92	762	7.67	63.50	7	5	0
83. Washington St.	11	74	699	6.73	63.55	4	7	0
84. Southern California	13	93	827	7.15	63.62	12	1	0
85. Duke	11	81	701	7.36	63.73	1	10	0
86. UTEP	12	84	769	7.00	64.08	8	4	0
87. Florida	12	102	783	8.50	65.25	9	3	0
88. Texas	13	99	852	7.62	65.54	13	0	0
89. Kansas	12	88	791	7.33	65.92	7	5	0
90. North Carolina	11	88	736	8.00	66.91	5	6	0
91. Missouri	12	86	805	7.17	67.08	7	5	0
92. La.-Monroe	11	94	741	8.55	67.36	5	6	0
93. Toledo	12	90	809	7.50	67.42	9	3	0
94. Louisville	12	92	816	7.67	68.00	9	3	0
95. Boise St.	13	97	890	7.46	68.46	9	4	0
96. Houston	12	93	830	7.75	69.17	6	6	0
97. South Fla.	12	106	831	8.83	69.25	6	6	0
98. Baylor	11	89	766	8.09	69.64	5	6	0
99. LSU	13	108	907	8.31	69.77	11	2	0
100. Miami (Fla.)	12	88	841	7.33	70.08	9	3	0
101. Oklahoma	12	102	860	8.50	71.67	8	4	0
102. Oregon	12	96	868	8.00	72.33	10	2	0
103. Brigham Young	12	100	870	8.33	72.50	6	6	0
104. Fresno St.	13	105	944	8.08	72.62	8	5	0
105. Hawaii	12	101	872	8.42	72.67	5	7	0
106. Middle Tenn.	11	89	806	8.09	73.27	4	7	0
107. North Texas	11	90	817	8.18	74.27	2	9	0
108. Kansas St.	11	96	827	8.73	75.18	5	6	0
109. Arkansas St.	12	121	911	10.08	75.92	6	6	0
110. Idaho	11	95	854	8.64	77.64	2	9	0
111. Central Mich.	11	92	857	8.36	77.91	6	5	0
112. Florida St.	13	114	1,018	8.77	78.31	8	5	0
113. Oregon St.	11	98	868	8.91	78.91	5	6	0
114. TCU	12	104	955	8.67	79.58	11	1	0
115. Arizona St.	12	114	982	9.50	81.83	7	5	0
116. Colorado	13	123	1,084	9.46	83.38	7	6	0
117. Texas Tech	12	113	1,001	9.42	83.42	9	3	0
* Fla. Atlantic	11	91	737	8.27	67.00	2	9	0
* Florida Int'l	11	85	740	7.73	67.27	5	6	0

Punt Return Yardage Defense

Rank, Team	Ret	PR Yds	TD	Yds/Ret	W	L	T
1. Bowling Green	16	45	1	2.81	6	5	0
2. Florida	18	60	0	3.33	9	3	0
3. UTEP	13	54	0	4.15	8	4	0
4. Stanford	32	133	0	4.16	5	6	0
5. TCU	27	128	0	4.74	11	1	0
6. Navy	21	102	0	4.86	8	4	0
7. Michigan	17	85	0	5.00	7	5	0
8. Miami (Fla.)	29	150	0	5.17	9	3	0
9. Utah	23	120	0	5.22	7	5	0
10. Ohio St.	12	63	0	5.25	10	2	0
11. Washington St.	26	137	0	5.27	4	7	0
12. SMU	30	161	1	5.37	5	6	0
13. Iowa	16	86	1	5.38	7	5	0
14. Florida St.	21	116	0	5.52	8	5	0
15. Fresno St.	7	40	0	5.71	8	5	0
15. LSU	14	80	0	5.71	11	2	0
17. Boise St.	28	164	0	5.86	9	4	0
18. South Carolina	21	124	0	5.90	7	5	0
19. Air Force	18	109	0	6.06	4	7	0
20. Wake Forest	36	221	0	6.14	4	7	0
21. Western Mich.	26	165	0	6.35	7	4	0
22. Notre Dame	27	174	0	6.44	9	3	0
23. Tulsa	29	187	1	6.45	9	4	0
24. Purdue	20	129	0	6.45	5	6	0
25. Arkansas	11	71	0	6.45	4	7	0
26. Oklahoma	18	122	0	6.78	8	4	0
27. Wyoming	31	211	0	6.81	4	7	0
28. Toledo	15	103	3	6.87	9	3	0
29. North Carolina	30	207	1	6.90	5	6	0
30. Texas	10	70	0	7.00	13	0	0
31. North Texas	35	247	1	7.06	2	9	0
32. UCLA	22	156	1	7.09	10	2	0
33. New Mexico St.	28	199	0	7.11	0	12	0
34. Memphis	36	256	0	7.11	7	5	0
35. Central Mich.	30	215	0	7.17	6	5	0
36. Miami (Ohio)	11	81	0	7.36	7	4	0
37. West Virginia	21	162	0	7.71	11	1	0
38. Utah St.	29	225	0	7.76	3	8	0
39. Colorado	31	244	1	7.87	7	6	0
40. Kentucky	17	134	1	7.88	3	8	0
41. Louisiana Tech	20	158	0	7.90	7	4	0
42. Alabama	26	209	0	8.04	10	2	0
43. Southern Miss.	23	186	0	8.09	7	5	0
44. Virginia	34	278	0	8.18	7	5	0
45. Mississippi	29	239	0	8.24	3	8	0
46. Clemson	25	207	1	8.28	8	4	0
47. Arkansas St.	23	194	0	8.43	6	6	0
48. Akron	39	329	2	8.44	7	6	0
49. North Carolina St.	45	381	1	8.47	7	5	0
50. Syracuse	43	372	1	8.65	1	10	0
51. Texas A&M	24	209	3	8.71	5	6	0
52. Nebraska	31	273	1	8.81	8	4	0
53. Georgia Tech	32	282	0	8.81	7	5	0
54. Georgia	18	159	0	8.83	10	3	0
55. San Jose St.	36	319	1	8.86	3	8	0
56. UNLV	30	271	1	9.03	2	9	0
57. Oregon St.	23	208	0	9.04	5	6	0
58. Kent St.	41	378	1	9.22	1	10	0
59. UAB	24	223	1	9.29	5	6	0
60. Middle Tenn.	27	256	0	9.48	4	7	0
61. South Fla.	24	228	0	9.50	6	6	0
62. UCF	23	220	0	9.57	8	5	0
63. East Caro.	30	289	1	9.63	5	6	0

Rank, Team	Ret	PR Yds	TD	Yds/Ret	W	L	T
64. Wisconsin	31	303	0	9.77	10	3	0
65. Kansas St.	30	295	1	9.83	5	6	0
66. Minnesota	16	158	1	9.88	7	5	0
67. Troy	25	249	1	9.96	4	7	0
68. New Mexico	17	171	2	10.06	6	5	0
69. Boston College	38	383	1	10.08	9	3	0
70. Baylor	32	323	0	10.09	5	6	0
71. Auburn	20	203	1	10.15	9	3	0
72. Louisville	15	153	0	10.20	9	3	0
73. Duke	42	430	0	10.24	1	10	0
74. Cincinnati	37	388	1	10.49	4	7	0
75. Army	28	296	1	10.57	4	7	0
76. Ball St.	33	349	2	10.58	4	7	0
77. Eastern Mich.	23	244	0	10.61	4	7	0
78. Oregon	21	223	1	10.62	10	2	0
79. Brigham Young	15	162	1	10.80	6	6	0
80. Tulane	26	288	0	11.08	2	9	0
81. Marshall	24	268	0	11.17	4	7	0
82. Connecticut	23	257	0	11.17	5	6	0
83. San Diego St.	31	350	1	11.29	5	7	0
84. Oklahoma St.	28	317	0	11.32	4	7	0
85. Colorado St.	27	309	1	11.44	6	6	0
86. Michigan St.	15	172	1	11.47	5	6	0
86. Vanderbilt	30	344	1	11.47	5	6	0
88. Kansas	25	288	3	11.52	7	5	0
89. Northern Ill.	18	208	1	11.56	7	5	0
90. Iowa St.	29	340	0	11.72	7	5	0
91. Northwestern	30	352	1	11.73	7	5	0
92. La.-Monroe	28	329	0	11.75	5	6	0
93. Penn St.	25	294	1	11.76	11	1	0
94. Mississippi St.	39	471	2	12.08	3	8	0
95. La.-Lafayette	23	278	0	12.09	6	5	0
96. Rutgers	31	378	1	12.19	7	5	0
97. Maryland	20	253	1	12.65	5	6	0
98. Texas Tech	27	342	0	12.67	9	3	0
99. Washington	22	279	1	12.68	2	9	0
100. Buffalo	38	484	0	12.74	1	10	0
101. Virginia Tech	18	230	1	12.78	11	2	0
102. California	25	320	1	12.80	8	4	0
103. Missouri	34	436	2	12.82	7	5	0
104. Rice	23	298	2	12.96	1	10	0
105. Ohio	33	428	2	12.97	4	7	0
106. Houston	35	456	2	13.03	6	6	0
107. Arizona St.	22	287	1	13.05	7	5	0
108. Idaho	37	485	2	13.11	2	9	0
109. Nevada	23	304	1	13.22	9	3	0
110. Indiana	37	496	2	13.41	4	7	0
111. Temple	47	631	3	13.43	0	11	0
112. Arizona	24	343	2	14.29	3	8	0
113. Tennessee	23	332	2	14.43	5	6	0
114. Illinois	31	475	1	15.32	2	9	0
115. Hawaii	16	251	1	15.69	5	7	0
116. Southern California	22	373	2	16.95	12	1	0
117. Pittsburgh	25	428	2	17.12	5	6	0
* Fla. Atlantic	33	261	1	7.91	2	9	0
* Florida Int'l	18	259	0	14.39	5	6	0

Kickoff Return Yardage Defense

Rank, Team	Ret	KOR Yds	TD	Yds/Ret	W	L	T
1. Iowa	43	640	0	14.88	7	5	0
2. Air Force	35	541	0	15.46	4	7	0
3. Kent St.	21	343	0	16.33	1	10	0
4. Mississippi	15	247	0	16.47	3	8	0
5. North Texas	21	346	0	16.48	2	9	0
6. Kansas	30	506	0	16.87	7	5	0
7. Eastern Mich.	30	509	0	16.97	4	7	0
8. Boston College	46	782	1	17.00	9	3	0
9. Tulsa	65	1,116	0	17.17	9	4	0
10. Buffalo	19	332	0	17.47	1	10	0
11. Fresno St.	68	1,190	0	17.50	8	5	0
11. Kansas St.	36	630	0	17.50	5	6	0
13. Army	33	582	0	17.64	4	7	0
14. Toledo	62	1,094	0	17.65	9	3	0
15. Oklahoma	34	600	1	17.65	8	4	0
16. LSU	43	760	0	17.67	11	2	0
17. UNLV	23	407	1	17.70	2	9	0
18. Miami (Fla.)	40	714	0	17.85	9	3	0
19. Connecticut	44	794	0	18.05	5	6	0
20. Arkansas St.	42	763	0	18.17	6	6	0
21. Baylor	27	492	0	18.22	5	6	0
22. Nebraska	47	862	0	18.34	8	4	0
23. Navy	63	1,159	1	18.40	8	4	0
24. Georgia	54	994	0	18.41	10	3	0
25. UAB	50	925	0	18.50	5	6	0
26. San Jose St.	33	612	0	18.55	3	8	0
27. Colorado St.	35	651	0	18.60	6	6	0
28. Alabama	36	670	0	18.61	10	2	0
29. Boise St.	68	1,269	0	18.66	9	4	0
30. TCU	43	804	0	18.70	11	1	0
31. Tennessee	24	449	0	18.71	5	6	0
32. Duke	32	600	0	18.75	1	10	0
33. Marshall	28	527	0	18.82	4	7	0
34. Wisconsin	45	851	0	18.91	10	3	0
35. Texas	80	1,516	0	18.95	13	0	0
36. Middle Tenn.	32	616	0	19.25	4	7	0
36. West Virginia	44	847	0	19.25	11	1	0
38. Wyoming	25	482	0	19.28	4	7	0
39. Washington St.	49	946	0	19.31	4	7	0
40. SMU	29	562	1	19.38	5	6	0
41. Hawaii	51	989	0	19.39	5	7	0
42. Ohio St.	25	485	0	19.40	10	2	0
43. Virginia	29	565	0	19.48	7	5	0
44. UCLA	44	859	0	19.52	10	2	0
45. Iowa St.	32	626	0	19.56	7	5	0
46. Pittsburgh	40	786	0	19.65	5	6	0
47. Mississippi St.	26	512	1	19.69	3	8	0
47. South Fla.	39	768	1	19.69	6	6	0
49. Minnesota	64	1,262	2	19.72	7	5	0
50. Florida	51	1,006	0	19.73	9	3	0
51. Arizona	14	277	0	19.79	3	8	0
52. UTEP	52	1,034	0	19.88	8	4	0
53. Stanford	26	520	0	20.00	5	6	0
53. Texas A&M	40	800	0	20.00	5	6	0
55. Oklahoma St.	33	661	0	20.03	4	7	0
56. Maryland	47	944	0	20.09	5	6	0
57. California	42	848	1	20.19	8	4	0
58. Northern Ill.	40	816	0	20.40	7	5	0
59. Houston	45	921	0	20.47	6	6	0
60. Miami (Ohio)	45	923	0	20.51	7	4	0
61. Virginia Tech	49	1,012	0	20.65	11	2	0
62. Ohio	25	517	2	20.68	4	7	0
63. New Mexico St.	26	539	0	20.73	0	12	0
64. Penn St.	59	1,225	0	20.76	11	1	0
65. Florida St.	59	1,226	0	20.78	8	5	0
66. UCF	34	708	0	20.82	8	5	0
67. Texas Tech	40	833	1	20.83	9	3	0
68. Arizona St.	29	605	0	20.86	7	5	0
69. Auburn	37	777	0	21.00	9	3	0
69. Western Mich.	40	840	0	21.00	7	4	0
71. Southern California	65	1,370	0	21.08	12	1	0
72. Notre Dame	65	1,379	1	21.22	9	3	0
73. San Diego St.	49	1,042	0	21.27	5	7	0
74. Bowling Green	49	1,045	1	21.33	6	5	0
75. Michigan St.	38	811	0	21.34	5	6	0
76. Arkansas	46	982	0	21.35	4	7	0
77. Southern Miss.	44	941	0	21.39	7	5	0
78. Nevada	53	1,142	1	21.55	9	3	0
79. Louisiana Tech	40	865	0	21.63	7	4	0
80. North Carolina St.	29	628	0	21.66	7	5	0
81. Michigan	27	585	0	21.67	7	5	0
82. East Caro.	21	456	1	21.71	5	6	0
83. Northwestern	50	1,088	3	21.76	7	5	0
84. Louisville	77	1,676	2	21.77	9	3	0
85. Kentucky	29	641	0	22.10	3	8	0
86. La.-Monroe	19	420	0	22.11	5	6	0
87. Central Mich.	40	886	0	22.15	6	5	0
88. Clemson	40	897	0	22.43	8	4	0
89. Troy	31	697	0	22.48	4	7	0
90. Brigham Young	39	878	1	22.51	6	6	0
91. Oregon	61	1,374	0	22.52	10	2	0
92. Purdue	25	566	0	22.64	5	6	0
93. La.-Lafayette	43	976	0	22.70	6	5	0
94. Indiana	27	613	1	22.70	4	7	0
95. Vanderbilt	38	864	0	22.74	5	6	0
96. Syracuse	26	592	0	22.77	1	10	0
97. Ball St.	36	828	2	23.00	4	7	0
98. Oregon St.	52	1,198	1	23.04	5	6	0
99. Tulane	38	877	2	23.08	2	9	0
100. Colorado	24	559	0	23.29	7	6	0
101. Wake Forest	37	863	0	23.32	4	7	0
102. Missouri	46	1,086	0	23.61	7	5	0
103. Georgia Tech	35	830	0	23.71	7	5	0
104. Rutgers	51	1,212	0	23.76	7	5	0
105. Utah	52	1,236	1	23.77	7	5	0

Rank, Team	Ret	KOR Yds	TD	Yds/Ret	W	L	T
106. Akron	41	978	0	23.85	7	6	0
107. North Carolina	29	696	0	24.00	5	6	0
108. New Mexico	31	745	0	24.03	6	5	0
109. Memphis	24	578	0	24.08	7	5	0
110. Cincinnati	26	627	0	24.12	4	7	0
111. Rice	35	858	1	24.51	1	10	0
112. Utah St.	31	760	0	24.52	3	8	0
113. South Carolina	29	726	1	25.03	7	5	0
114. Idaho	36	920	0	25.56	2	9	0
115. Temple	14	368	0	26.29	0	11	0
116. Washington	28	771	0	27.54	2	9	0
117. Illinois	14	449	1	32.07	2	9	0
* Florida Int'l	32	693	0	21.66	5	6	0
* Fla. Atlantic	29	687	0	23.69	2	9	0

Portland State Sports Information

Joe Rubin, Portland State

2005 Division I-AA Individual Leaders

(Players must have played in a minimum of 75 percent of team's games; *Team was a Division I-AA provisional member in 2005)

Rushing

Rank, Player	Pos	Cl.	G	Att.	Net	TD	Avg.	Yds/Gm
1. Nick Hartigan, Brown	RB	SR	10	314	1,727	20	5.50	172.70
2. Scott Phaydavong, Drake	RB	SO	10	204	1,550	8	7.60	155.00
3. Joe Rubin, Portland St.	**RB**	**SR**	**11**	**345**	**1,702**	**17**	**4.93**	**154.73**
4. James Noble, Cal Poly	RB	FR	11	223	1,578	16	7.08	143.45
5. Jermaine Austin, Ga. Southern	RB	SR	12	233	1,546	14	6.64	128.83
6. Donald Chapman, Tenn.-Martin	RB	SO	11	302	1,396	16	4.62	126.91
7. Jeremy McCoy, Alcorn St.	RB	JR	9	185	1,129	5	6.10	125.44
8. Jordan Scott, Colgate	RB	FR	11	320	1,364	10	4.26	124.00
9. Jeff Horton, Valparaiso	RB	JR	11	257	1,358	10	5.28	123.45
10. Jayson Foster, Ga. Southern	QB	SO	12	239	1,481	21	6.20	123.42
11. Clay Green, Jacksonville St.	RB	JR	11	223	1,352	11	6.06	122.91
12. Arkee Whitlock, Southern Ill.	RB	JR	12	270	1,457	14	5.40	121.42
13. Clifton Dawson, Harvard	RB	JR	10	258	1,139	11	4.41	113.90
14. Ed Pricolo, Sacred Heart	RB	SR	10	222	1,133	14	5.10	113.30
15. Joe Casey, Rhode Island	RB	FR	11	235	1,245	8	5.30	113.18
16. Eldra Buckley, Chattanooga	RB	JR	11	217	1,233	11	5.68	112.09
17. Rashard Pompey, Florida A&M	RB	SR	10	194	1,107	7	5.71	110.70
18. Alonzo Coleman, Hampton	RB	JR	12	204	1,326	19	6.50	110.50
19. Lex Hilliard, Montana	RB	JR	12	249	1,322	12	5.31	110.17
20. Omar Cuff, Delaware	RB	SO	11	249	1,205	14	4.84	109.55
21. Luke Siwula, Cornell	RB	SO	10	252	1,086	8	4.31	108.60
22. Lerron Moore, Western Ky.	RB	SR	10	174	1,037	10	5.96	103.70
23. Deshawn Baker, South Carolina St.	RB	JR	10	204	1,029	10	5.04	102.90
24. Ryan Kuhn, Cornell	QB	SR	10	199	1,000	12	5.03	100.00
25. Marcus Mason, Youngstown St.	RB	JR	9	176	892	8	5.07	99.11
26. Steve Baylark, Massachusetts	RB	SR	11	255	1,057	9	4.15	96.09
27. Todd Harris, St. Francis (Pa.)	RB	JR	11	204	1,052	7	5.16	95.64
27. Travis Glasford, Western Ill.	RB	SR	11	219	1,052	12	4.80	95.64
29. Kevin Richardson, Appalachian St.	RB	SO	15	266	1,433	19	5.39	95.53
30. Vincent Webb, Eastern Ill.	RB	JR	12	262	1,129	15	4.31	94.08
31. Brent Wilson, Texas Southern	RB	SO	11	203	1,032	10	5.08	93.82
32. James Prydatko, Fordham	RB	SR	11	233	1,022	5	4.39	92.91
33. Obozua Ehikioya, Marist	RB	SO	11	238	1,020	17	4.29	92.73
34. Steve Silva, Holy Cross	RB	SR	10	188	912	11	4.85	91.20
35. Maurice Murray, Northeastern	RB	SO	11	222	998	10	4.50	90.73
36. Keldrick Williams, Alabama St.	RB	SR	11	181	971	8	5.36	88.27
37. Chris Fletcher, Austin Peay	RB	SO	11	201	970	7	4.83	88.18
38. Ardell Daniels, Hampton	RB	SR	12	192	1,044	9	5.44	87.00
39. Elijah Brooks, William & Mary	RB	JR	11	207	947	9	4.57	86.09
40. JT Rogan, San Diego	RB	FR	11	184	944	7	5.13	85.82
41. Alvin Banks, James Madison	RB	JR	11	169	940	9	5.56	85.45
42. Mark Dunn, Eastern Ky.	RB	SO	11	213	939	14	4.41	85.36
43. Ryan Mole, Sacramento St.	RB	SO	9	171	768	2	4.49	85.33
44. Nick Williams, Towson	RB	SO	11	192	911	7	4.74	82.82
45. Jonathan Hurt, Lafayette	RB	JR	12	197	985	13	5.00	82.08
46. Terrell Johnson, Norfolk St.	RB	SR	10	147	817	8	5.56	81.70
47. Rodney Roy, Delaware St.	RB	SR	11	226	885	8	3.92	80.45
48. Davon Vinson, Northwestern St.	QB	SR	9	122	721	5	5.91	80.11
49. Pierre Rembert, Illinois St.	RB	JR	10	145	801	12	5.52	80.10
49. Sean Mayers, St. Peter's	RB	SR	10	193	801	5	4.15	80.10
51. Reggie Hall, Elon	RB	SO	10	195	796	6	4.08	79.60
52. Nuru Goodrum, Citadel	RB	JR	10	177	794	7	4.49	79.40
53. Javarris Williams, Tennessee St.	DB	SR	11	202	872	4	4.32	79.27
54. John McCoy, New Hampshire	RB	SR	12	176	942	7	5.35	78.50
55. Eric Rath, Lehigh	RB	SR	11	189	857	17	4.53	77.91
56. Montell Owens, Maine	RB	SR	10	184	779	9	4.23	77.90
57. Arnell Fontenot, Prairie View	RB	SO	11	180	849	8	4.72	77.18
58. Zach Hall, Weber St.	RB	JR	11	188	848	9	4.51	77.09
59. Keon Coleman, Howard	RB	SR	10	141	770	3	5.46	77.00
60. Chad Cook, Murray St.	RB	JR	9	141	692	4	4.91	76.89
61. Dante Ross, Bucknell	DB	SR	11	208	845	9	4.06	76.82
62. David Horne, UNI	RB	SR	15	241	1,141	17	4.73	76.07
63. Darius Fudge, Western Caro.	RB	JR	9	124	680	2	5.48	75.56
64. Barrick Nealy, Texas St.	QB	SR	14	159	1,057	13	6.65	75.50
65. Lee Baker, Missouri St.	RB	SR	10	157	755	2	4.81	75.50

Rank, Player	Pos	Cl.	G	Att.	Net	TD	Avg.	Yds/Gm
66. Devin Wilson, Robert Morris	RB	SR	10	176	743	9	4.22	74.30
67. Terry Crenshaw, Hofstra	RB	JR	11	149	817	6	5.48	74.27
68. Ab Kuuan, Grambling	RB	SR	12	175	891	9	5.09	74.25
69. Chadrick Cone, Savannah St.	RB	JR	11	168	814	6	4.85	74.00
70. Jayson Davis, Rhode Island	QB	SR	10	168	740	11	4.40	74.00
71. Ryan Cole, Eastern Wash.	RB	JR	12	212	879	14	4.15	73.25
72. Andre Forte, Indiana St.	RB	SR	11	173	802	4	4.64	72.91
73. Jo Jo Freeman, Central Conn. St.	RB	SO	11	162	801	7	4.94	72.82
74. Martin Gibson, Villanova	RB	SR	11	156	796	5	5.10	72.36
75. Jerry Brant, Jacksonville	RB	JR	6	108	434	0	4.02	72.33
76. Josh Barnett, Idaho St.	RB	SO	11	161	793	4	4.93	72.09
77. Joseph Tobias, Nicholls St.	RB	JR	10	109	718	7	6.59	71.80
78. Broderick Cole, Nicholls St.	RB	SO	10	156	717	13	4.60	71.70
79. Mickey Dean, Ark.-Pine Bluff	RB	FR	10	127	712	11	5.61	71.20
80. Ken Cornist, Idaho St.	RB	FR	11	175	783	14	4.47	71.18
81. Louie Runnels, Stephen F. Austin	RB	SO	11	168	779	7	4.64	70.82
82. Maurice Fenner, James Madison	RB	JR	10	118	708	9	6.00	70.80
83. Jimmie Russell, Bethune-Cookman	QB	SO	10	173	701	10	4.05	70.10
84. Billy Nardini, Butler	RB	JR	11	188	763	4	4.06	69.36
85. Yale Vannoy, Nicholls St.	QB	SR	10	117	693	4	5.92	69.30
86. Mike McLeod, Yale	RB	FR	10	193	689	6	3.57	68.90
87. Nic Luke, Alabama A&M	RB	JR	12	161	819	8	5.09	68.25
88. Jerome Felton, Furman	RB	SO	14	182	940	18	5.16	67.14
89. Daryl Jones, Norfolk St.	RB	SO	11	146	734	7	5.03	66.73
90. Andre Copeland, Charleston So.	RB	FR	11	158	721	7	4.56	65.55
91. Robert Randolph, Alabama St.	RB	SR	11	115	709	3	6.17	64.45
92. Marcus Slayton, Georgetown	RB	SR	11	160	701	3	4.38	63.73
93. Stacy Tutt, Richmond	QB	SR	13	175	828	12	4.73	63.69
94. Tim Holloman, Southeast Mo. St.	RB	FR	10	132	628	8	4.76	62.80
95. Gabriel Jackson, Wofford	RB	SR	10	98	627	3	6.40	62.70
96. Rob Williams, Stony Brook	RB	SR	11	168	688	4	4.10	62.55
97. Richie Williams, Appalachian St.	QB	SR	15	164	936	5	5.71	62.40
98. Jonathon Hubbard, Davidson	RB	JR	8	126	497	2	3.94	62.13
99. David Kennebrew, Jackson St.	RB	JR	11	135	677	9	5.01	61.55
100. Rob Toresco, Princeton	RB	SO	10	142	611	4	4.30	61.10
* Andre Wilson, Northern Colo.	RB	JR	9	206	1,034	6	5.02	114.89
* Kyle Steffes, North Dakota St.	RB	JR	11	242	1,071	14	4.43	97.36
* Cory Koenig, South Dakota St.	RB	SO	11	167	987	8	5.91	89.73
* Anthony Watson, South Dakota St.	RB	JR	11	116	908	10	7.83	82.55

Passing Efficiency

Rank, Player	Pos	Cl.	G	Att	Comp	CPct	Int	IPct	Yds	Yds/Att	TD	TDPct	Rating
1. Bruce Eugene, Grambling	QB	SR	12	456	254	55.70	6	1.32	4,360	9.56	56	12.28	173.9
2. Josh Johnson, San Diego	QB	SO	12	371	260	70.08	8	2.16	3,256	8.78	36	9.70	171.5
3. Ricky Santos, New Hampshire	QB	SO	13	429	301	70.16	9	2.10	3,797	8.85	39	9.09	170.3
4. Erik Meyer, Eastern Wash.	QB	SR	12	410	269	65.61	5	1.22	4,003	9.76	30	7.32	169.3
5. Eric Sanders, UNI	QB	SO	13	312	213	68.27	5	1.60	2,929	9.39	23	7.37	168.2
6. Tarvaris Jackson, Alabama St.	QB	SR	11	320	195	60.94	5	1.56	2,940	9.19	29	9.06	164.9
7. Kevin Hoyng, Dayton	QB	JR	10	193	114	59.07	5	2.59	1,989	10.31	14	7.25	164.4
8. Justin Rascati, James Madison	QB	JR	11	214	149	69.63	5	2.34	1,822	8.51	17	7.94	162.7
9. Connor Jostes, Drake	QB	SR	10	186	111	59.68	5	2.69	1,580	8.49	19	10.22	159.4
10. Steve LaFalce, Western Ill.	QB	JR	11	298	201	67.45	8	2.68	2,586	8.68	19	6.38	156.0
11. Luke Drone, Illinois St.	QB	SO	11	332	214	64.46	12	3.61	2,930	8.83	22	6.63	153.2
12. Richie Williams, Appalachian St.	QB	SR	15	338	211	62.43	4	1.18	2,809	8.31	20	5.92	149.4
13. Joel Sambursky, Southern Ill.	QB	SR	13	330	210	63.64	9	2.73	2,695	8.17	22	6.67	148.8
14. Cleveland McCoy, South Carolina St.	QB	SR	11	191	108	56.54	6	3.14	1,692	8.86	13	6.81	147.1
15. Anton Clarkson, Hofstra	QB	JR	10	361	238	65.93	10	2.77	3,020	8.37	18	4.99	147.1
16. Jacob Phillips, William & Mary	QB	SO	10	192	123	64.06	7	3.65	1,564	8.15	12	6.25	145.8
17. Ingle Martin, Furman	QB	SR	14	349	212	60.74	13	3.72	2,959	8.48	20	5.73	143.4
18. Joseph Lewis, Southern U.	QB	JR	9	342	217	63.45	7	2.05	2,496	7.30	19	5.56	139.0
19. Justin Haddix, Western Ky.	QB	JR	11	230	131	56.96	10	4.35	1,892	8.23	15	6.52	138.9
20. Aries Nelson, Mississippi Val.	QB	JR	11	350	200	57.14	9	2.57	2,942	8.41	17	4.86	138.6
21. Barrick Nealy, Texas St.	QB	SR	14	363	208	57.30	9	2.48	2,875	7.92	21	5.79	138.0
22. Liam Coen, Massachusetts	QB	SO	10	274	175	63.87	7	2.55	2,175	7.94	10	3.65	137.5
23. Tom Zetts, Youngstown St.	QB	SO	11	258	154	59.69	6	2.33	1,949	7.55	14	5.43	136.4
24. Collin Drafts, Charleston So.	QB	JR	11	356	217	60.96	9	2.53	2,594	7.29	20	5.62	135.6
25. Sean Schaefer, Towson	QB	FR	11	365	226	61.92	17	4.66	2,772	7.59	20	5.48	134.5
26. Joseph DiGiacomo, Brown	QB	JR	10	231	121	52.38	8	3.46	1,800	7.79	16	6.93	133.8
27. Liam O'Hagan, Harvard	QB	SO	10	262	157	59.92	13	4.96	2,005	7.65	15	5.73	133.2
28. Anthony Doria, St. Francis (Pa.)	QB	JR	10	409	252	61.61	10	2.44	2,895	7.08	21	5.13	133.1
29. Josh Dudash, Stony Brook	QB	SO	11	291	171	58.76	11	3.78	2,112	7.26	18	6.19	132.6
30. Stacy Tutt, Richmond	QB	SR	13	297	170	57.24	9	3.03	2,219	7.47	16	5.39	131.7
31. Josh Greco, Eastern Ky.	QB	SO	11	387	222	57.36	19	4.91	2,861	7.39	25	6.46	131.0
32. Brian Boland, Monmouth	QB	JR	10	323	188	58.20	16	4.95	2,334	7.23	21	6.50	130.5
33. Trey Willie, Southeastern La.	QB	SR	10	404	241	59.65	10	2.48	2,777	6.87	22	5.45	130.4
34. Brian Yost, Morehead St.	QB	SO	12	275	156	56.73	14	5.09	2,053	7.47	17	6.18	129.7
35. Tyler Arciaga, Sacred Heart	QB	JR	10	321	182	56.70	12	3.74	2,394	7.46	17	5.30	129.3
36. Frank Jankowski, Villanova	QB	SO	11	421	261	62.00	17	4.04	3,058	7.26	18	4.28	129.0
37. Jeff Mroz, Yale	QB	SR	10	364	216	59.34	14	3.85	2,484	6.82	22	6.04	128.9

Rank, Player	Pos	Cl.	G	Att	Comp	CPct	Int	IPct	Yds	Yds/Att	TD	TDPct	Rating
38. Scott Carroll, Missouri St.	QB	SO	10	197	119	60.41	8	4.06	1,425	7.23	9	4.57	128.1
39. John Sciarra, Wagner	QB	SR	11	469	266	56.72	15	3.20	3,321	7.08	26	5.54	128.1
40. James Luft, Marist	QB	SR	11	292	163	55.82	15	5.14	2,232	7.64	16	5.48	127.8
41. Drew Geyer, Robert Morris	QB	SR	9	208	108	51.92	8	3.85	1,468	7.06	15	7.21	127.3
42. Nick Roberts, Gardner-Webb	QB	SR	11	308	195	63.31	16	5.19	2,094	6.80	16	5.19	127.2
43. Sedale Threatt, Lehigh	QB	SO	10	156	81	51.92	4	2.56	1,015	6.51	12	7.69	126.8
44. Kelcy Luke, Alabama A&M	QB	SO	12	277	156	56.32	9	3.25	2,012	7.26	13	4.69	126.3
45. Ian Pizarro, Weber St.	QB	JR	11	313	161	51.44	11	3.51	2,357	7.53	17	5.43	125.6
46. Brad Maurer, Lafayette	QB	JR	11	223	129	57.85	5	2.24	1,562	7.00	9	4.04	125.5
47. Travis Lulay, Montana St.	QB	SR	11	388	223	57.47	10	2.58	2,629	6.78	17	4.38	123.7
48. Michael Jump, La Salle	QB	SO	10	372	199	53.49	16	4.30	2,607	7.01	22	5.91	123.3
49. Scott Bonnono, St. Peter's	QB	SO	10	359	225	62.67	17	4.74	2,303	6.42	16	4.46	121.8
50. Phillip Daugherty, Sam Houston St.	QB	SO	9	183	106	57.92	6	3.28	1,196	6.54	8	4.37	120.7
51. John O'Neil, Holy Cross	QB	SR	11	336	187	55.65	7	2.08	2,074	6.17	17	5.06	120.0
52. Mike Donato, Eastern Ill.	QB	SO	12	254	145	57.09	9	3.54	1,747	6.88	9	3.54	119.5
53. Jonathan Wilson, VMI	QB	JR	11	295	184	62.37	11	3.73	1,861	6.31	10	3.39	119.1
54. Garrett Williams, Savannah St.	QB	FR	10	331	180	54.38	10	3.02	2,176	6.57	15	4.53	118.5
55. Tyler Thigpen, Coastal Caro.	QB	JR	11	246	133	54.07	6	2.44	1,589	6.46	11	4.47	118.2
56. Sawyer Smith, Portland St.	QB	JR	10	272	149	54.78	9	3.31	1,709	6.28	14	5.15	117.9
57. Brady Wahlberg, Tenn.-Martin	QB	SR	10	266	168	63.16	15	5.64	1,693	6.36	10	3.76	117.7
58. Ron Whitcomb, Maine	QB	JR	11	357	205	57.42	13	3.64	2,219	6.22	16	4.48	117.1
59. Mike Haley, Southeast Mo. St.	QB	SR	11	315	177	56.19	15	4.76	2,073	6.58	14	4.44	116.6
60. Maurice Mullins, Jacksonville St.	QB	SR	11	202	107	52.97	5	2.48	1,372	6.79	7	3.47	116.5
61. Sonny Riccio, Delaware	QB	SR	11	316	175	55.38	5	1.58	1,869	5.91	13	4.11	115.5
62. Brock Farrel, Liberty	QB	SR	9	190	109	57.37	7	3.68	1,322	6.96	4	2.11	115.4
63. Marshall Glenn, N.C. A&T	QB	SR	9	163	91	55.83	4	2.45	1,090	6.69	4	2.45	115.2
64. Ryan Alexander, Davidson	QB	SO	10	300	152	50.67	12	4.00	1,991	6.64	15	5.00	114.9
65. Jeff Terrell, Princeton	QB	JR	10	253	139	54.94	13	5.14	1,721	6.80	10	3.95	114.8
66. Brandon Brooks, Norfolk St.	QB	SR	11	239	110	46.03	6	2.51	1,626	6.80	12	5.02	114.7
67. Joshua Cohen, Dartmouth	QB	FR	8	234	137	58.55	12	5.13	1,529	6.53	8	3.42	114.5
68. Blayne Baggett, Indiana St.	QB	SR	11	473	284	60.04	13	2.75	2,741	5.79	15	3.17	113.7
69. Jefferson Adcock, Samford	QB	JR	11	366	189	51.64	16	4.37	2,338	6.39	18	4.92	112.8
70. Stephen Britton, Tennessee Tech	QB	SO	10	228	124	54.39	14	6.14	1,514	6.64	10	4.39	112.4
71. Tony Hobson, Alcorn St.	QB	FR	11	201	94	46.77	14	6.97	1,491	7.42	10	4.98	111.6
72. Matt Hagler, Idaho St.	QB	SO	10	273	153	56.04	14	5.13	1,820	6.67	8	2.93	111.5
73. Pat McDermott, Penn	QB	SR	9	261	136	52.11	12	4.60	1,621	6.21	12	4.60	110.3
74. Zeke Dixon, Stephen F. Austin	QB	SR	10	390	179	45.90	9	2.31	2,407	6.17	20	5.13	110.0
75. Richard Hartman, Tennessee St.	QB	JR	11	204	117	57.35	8	3.92	1,300	6.37	4	1.96	109.5
76. Mike Saraceno, Colgate	QB	JR	11	315	161	51.11	19	6.03	2,065	6.56	12	3.81	106.7
77. Craig Hormann, Columbia	QB	SO	10	260	145	55.77	8	3.08	1,481	5.70	7	2.69	106.3
78. Anthony Orio, Northeastern	QB	FR	10	191	94	49.21	9	4.71	1,198	6.27	8	4.19	106.3
79. Vashon Winton, Delaware St.	QB	FR	11	253	134	52.96	9	3.56	1,489	5.89	8	3.16	105.7
80. Justin Clark, Western Caro.	QB	JR	9	214	120	56.07	8	3.74	1,253	5.86	5	2.34	105.5
81. Steve Haren, Jackson St.	QB	SR	9	192	104	54.17	9	4.69	1,181	6.15	5	2.60	105.1
82. Dustin Croick, Iona	QB	JR	8	149	70	46.98	1	.67	810	5.44	6	4.03	104.6
83. Ryan Kuhn, Cornell	QB	SR	10	179	96	53.63	7	3.91	1,008	5.63	6	3.35	104.2
84. Cole Bergquist, Montana	QB	FR	12	246	133	54.07	6	2.44	1,275	5.18	8	3.25	103.5
85. Nick Cangelosi, Georgetown	QB	JR	10	181	87	48.07	6	3.31	1,058	5.85	7	3.87	103.3
86. John Pierce, Ark.-Pine Bluff	QB	SR	9	171	81	47.37	8	4.68	1,089	6.37	6	3.51	103.1
87. Jason Murrietta, Northern Ariz.	QB	JR	11	349	179	51.29	16	4.58	1,932	5.54	15	4.30	102.8
88. Ryan Doerffler, Valparaiso	QB	SO	10	242	128	52.89	14	5.79	1,408	5.82	9	3.72	102.5
89. Antonio Miller, Chattanooga	QB	SO	11	212	127	59.91	14	6.60	1,234	5.82	3	1.42	100.3
90. Davon Vinson, Northwestern St.	QB	SR	9	183	92	50.27	12	6.56	1,091	5.96	7	3.83	99.9
91. Ronald Venters, Howard	QB	SR	10	218	100	45.87	9	4.13	1,247	5.72	9	4.13	99.3
92. Kye Hamilton, Elon	QB	SO	11	262	140	53.44	7	2.67	1,357	5.18	6	2.29	99.2
93. Michael Hill, Prairie View	QB	SR	11	192	93	48.44	6	3.13	930	4.84	9	4.69	98.3
94. Ryne Salyer, Murray St.	QB	SO	11	194	97	50.00	13	6.70	1,062	5.47	8	4.12	96.2
95. Byron Selby, Morgan St.	QB	SO	11	354	164	46.33	13	3.67	2,023	5.71	9	2.54	95.4
96. Derrick Daniels, Fordham	QB	JR	11	234	114	48.72	12	5.13	1,176	5.03	6	2.56	89.1
97. Brett Hall, Albany (N.Y.)	QB	JR	9	152	75	49.34	7	4.61	739	4.86	3	1.97	87.5
98. Jesse Kellogg, Austin Peay	QB	SR	11	251	118	47.01	12	4.78	1,082	4.31	5	1.99	80.2
99. Wes Marshall, Southern Utah	RB	SO	9	199	80	40.20	8	4.02	927	4.66	4	2.01	77.9
* Nick Hager, Northern Colo.	QB	SR	9	225	120	53.33	11	4.89	1,665	7.40	17	7.56	130.6
* Steve Walker, North Dakota St.	QB	SO	11	245	136	55.51	7	2.86	1,781	7.27	14	5.71	129.7
* Jon Grant, UC Davis	QB	JR	11	450	259	57.56	14	3.11	2,873	6.38	13	2.89	114.5
* Andy Kardoes, South Dakota St.	QB	JR	9	158	73	46.20	8	5.06	851	5.39	6	3.80	93.9

Total Offense

Rank, Player	Pos	Cl.	G	Rush	Gn	Loss	Net	Patt	Pyds	Plays	Total Yds	Yds/ Pl	Yds/ Gm
1. Bruce Eugene, Grambling	QB	SR	12	80	331	174	157	456	4,360	536	4,517	8.43	376.4
2. Erik Meyer, Eastern Wash.	QB	SR	12	92	495	274	221	410	4,003	502	4,224	8.41	352.0
3. Ricky Santos, New Hampshire	QB	SO	13	119	658	159	499	429	3,797	548	4,296	7.84	330.5
4. Trey Willie, Southeastern La.	QB	SR	10	133	687	238	449	404	2,777	537	3,226	6.01	322.6
5. Josh Johnson, San Diego	QB	SO	12	86	454	75	379	371	3,256	457	3,635	7.95	302.9
6. John Sciarra, Wagner	QB	SR	11	58	132	151	-19	469	3,321	527	3,302	6.27	300.2
7. Anton Clarkson, Hofstra	QB	JR	10	74	132	185	-53	361	3,020	435	2,967	6.82	296.7
8. Travis Lulay, Montana St.	QB	SR	11	133	761	150	611	388	2,629	521	3,240	6.22	294.5
9. Tarvaris Jackson, Alabama St.	QB	SR	11	103	482	197	285	320	2,940	423	3,225	7.62	293.2
10. Aries Nelson, Mississippi Val.	QB	JR	11	113	472	218	254	350	2,942	463	3,196	6.90	290.5
11. Anthony Doria, St. Francis (Pa.)	QB	JR	10	61	91	121	-30	409	2,895	470	2,865	6.10	286.5
12. Joseph Lewis, Southern U.	QB	JR	9	91	288	236	52	342	2,496	433	2,548	5.88	283.1

Rank, Player	Pos	Cl.	G	Rush	Gn	Loss	Net	Patt	Pyds	Plays	Total Yds	Yds/ Pl	Yds/ Gm
13. Barrick Nealy, Texas St.	QB	SR	14	159	1,215	158	1,057	363	2,875	522	3,932	7.53	280.9
14. Luke Drone, Illinois St.	QB	SO	11	72	271	145	126	332	2,930	404	3,056	7.56	277.8
15. Josh Greco, Eastern Ky.	QB	SO	11	87	306	123	183	387	2,861	474	3,044	6.42	276.7
16. Frank Jankowski, Villanova	QB	SO	11	54	82	192	-110	421	3,058	475	2,948	6.21	268.0
17. Michael Jump, La Salle	QB	SO	10	54	160	181	-21	372	2,607	426	2,586	6.07	258.6
18. Blayne Baggett, Indiana St.	QB	SR	11	74	265	192	73	473	2,741	547	2,814	5.14	255.8
19. Kevin Hoyng, Dayton	QB	JR	10	114	716	158	558	193	1,989	307	2,547	8.30	254.7
20. Collin Drafts, Charleston So.	QB	JR	11	122	370	192	178	356	2,594	478	2,772	5.80	252.0
21. Brian Boland, Monmouth	QB	JR	10	47	285	101	184	323	2,334	370	2,518	6.81	251.8
22. Sean Schaefer, Towson	QB	FR	11	65	185	199	-14	365	2,772	430	2,758	6.41	250.7
23. Richie Williams, Appalachian St.	QB	SR	15	164	1,012	76	936	338	2,809	502	3,745	7.46	249.7
24. Jefferson Adcock, Samford	QB	JR	11	123	512	147	365	366	2,338	489	2,703	5.53	245.7
25. Jeff Mroz, Yale	QB	SR	10	28	51	87	-36	364	2,484	392	2,448	6.24	244.8
25. Liam O'Hagan, Harvard	QB	SO	10	127	584	141	443	262	2,005	389	2,448	6.29	244.8
27. Steve LaFalce, Western Ill.	QB	JR	11	109	387	313	74	298	2,586	407	2,660	6.54	241.8
28. Zeke Dixon, Stephen F. Austin	QB	SR	10	22	27	67	-40	390	2,407	412	2,367	5.75	236.7
29. Stacy Tutt, Richmond	QB	SR	13	175	996	168	828	297	2,219	472	3,047	6.46	234.4
30. Eric Sanders, UNI	QB	SO	13	88	316	237	79	312	2,929	400	3,008	7.52	231.4
31. Ingle Martin, Furman	QB	SR	14	77	401	169	232	349	2,959	426	3,191	7.49	227.9
32. Nick Roberts, Gardner-Webb	QB	SR	11	104	538	134	404	308	2,094	412	2,498	6.06	227.1
33. Byron Selby, Morgan St.	QB	SO	11	131	685	219	466	354	2,023	485	2,489	5.13	226.3
34. Tyler Arciaga, Sacred Heart	QB	JR	10	48	35	192	-157	321	2,394	369	2,237	6.06	223.7
35. Scott Bonnono, St. Peter's	QB	SO	10	31	64	135	-71	359	2,303	390	2,232	5.72	223.2
36. James Luft, Marist	QB	SR	11	73	351	164	187	292	2,232	365	2,419	6.63	219.9
37. Ian Pizarro, Weber St.	QB	JR	11	65	245	189	56	313	2,357	378	2,413	6.38	219.4
38. Mike Saraceno, Colgate	QB	JR	11	88	449	109	340	315	2,065	403	2,405	5.97	218.6
39. Brian Yost, Morehead St.	QB	SO	12	145	740	176	564	275	2,053	420	2,617	6.23	218.1
40. Liam Coen, Massachusetts	QB	SO	10	31	80	76	4	274	2,175	305	2,179	7.14	217.9
41. Brady Wahlberg, Tenn.-Martin	QB	SR	10	136	617	142	475	266	1,693	402	2,168	5.39	216.8
42. Kelcy Luke, Alabama A&M	QB	SO	12	128	678	129	549	277	2,012	405	2,561	6.32	213.4
43. Garrett Williams, Savannah St.	QB	FR	10	84	239	285	-46	331	2,176	415	2,130	5.13	213.0
44. Joel Sambursky, Southern Ill.	QB	SR	13	87	277	252	25	330	2,695	417	2,720	6.52	209.2
45. Sonny Riccio, Delaware	QB	SR	11	108	521	108	413	316	1,869	424	2,282	5.38	207.5
46. Jeff Terrell, Princeton	QB	JR	10	85	390	69	321	253	1,721	338	2,042	6.04	204.2
47. Ron Whitcomb, Maine	QB	JR	11	112	318	293	25	357	2,219	469	2,244	4.78	204.0
48. Josh Dudash, Stony Brook	QB	SO	11	111	347	217	130	291	2,112	402	2,242	5.58	203.8
49. Ryan Alexander, Davidson	QB	SO	10	47	164	124	40	300	1,991	347	2,031	5.85	203.1
50. Justin Haddix, Western Ky.	QB	JR	11	113	491	163	328	230	1,892	343	2,220	6.47	201.8
51. John O'Neil, Holy Cross	QB	SR	11	71	258	114	144	336	2,074	407	2,218	5.45	201.6
52. Davon Vinson, Northwestern St.	QB	SR	9	122	795	74	721	183	1,091	305	1,812	5.94	201.3
53. Ryan Kuhn, Cornell	QB	SR	10	199	1,167	167	1,000	179	1,008	378	2,008	5.31	200.8
54. Cleveland McCoy, South Carolina St.	QB	SR	11	119	675	187	488	191	1,692	310	2,180	7.03	198.2
55. Jayson Foster, Ga. Southern	QB	SO	12	239	1,587	106	1,481	62	842	301	2,323	7.72	193.6
56. Justin Rascati, James Madison	QB	JR	11	78	408	102	306	214	1,822	292	2,128	7.29	193.5
57. Joseph DiGiacomo, Brown	QB	JR	10	28	155	39	116	231	1,800	259	1,916	7.40	191.6
58. Tyler Thigpen, Coastal Caro.	QB	JR	11	97	540	103	437	246	1,589	343	2,026	5.91	184.2
59. Pat McDermott, Penn	QB	SR	9	39	98	95	3	261	1,621	300	1,624	5.41	180.4
60. Mike Haley, Southeast Mo. St.	QB	SR	11	37	40	143	-103	315	2,073	352	1,970	5.60	179.1
61. Tom Zetts, Youngstown St.	QB	SO	11	38	118	115	3	258	1,949	296	1,952	6.59	177.5
62. Jimmie Russell, Bethune-Cookman	QB	SO	10	173	958	257	701	144	1,060	317	1,761	5.56	176.1
63. Matt Hagler, Idaho St.	QB	SO	10	42	97	162	-65	273	1,820	315	1,755	5.57	175.5
64. Jacob Phillips, William & Mary	QB	SO	10	71	279	96	183	192	1,564	263	1,747	6.64	174.7
65. Nick Hartigan, Brown	RB	SR	10	314	1,767	40	1,727	0	0	314	1,727	5.50	172.7
66. Sawyer Smith, Portland St.	QB	JR	10	25	63	47	16	272	1,709	297	1,725	5.81	172.5
67. Jonathan Wilson, VMI	QB	JR	11	91	242	236	6	295	1,861	386	1,867	4.84	169.7
68. Jayson Davis, Rhode Island	QB	SR	10	168	931	191	740	127	957	295	1,697	5.75	169.7
69. Jason Murrietta, Northern Ariz.	QB	JR	11	75	175	252	-77	349	1,932	424	1,855	4.38	168.6
70. Brad Maurer, Lafayette	QB	JR	11	97	359	88	271	223	1,562	320	1,833	5.73	166.6
71. Connor Jostes, Drake	QB	SR	10	45	194	110	84	186	1,580	231	1,664	7.20	166.4
72. Joshua Cohen, Dartmouth	QB	FR	8	58	42	264	-222	234	1,529	292	1,307	4.48	163.4
73. Maurice Mullins, Jacksonville St.	QB	SR	11	94	449	103	346	202	1,372	296	1,718	5.80	156.2
74. Scott Phaydavong, Drake	RB	SO	10	204	1,581	31	1,550	0	0	204	1,550	7.60	155.0
75. Joe Rubin, Portland St.	RB	SR	11	345	1,754	52	1,702	0	0	345	1,702	4.93	154.7
76. Stephen Britton, Tennessee Tech	QB	SO	10	49	132	113	19	228	1,514	277	1,533	5.53	153.3
77. Antonio Miller, Chattanooga	QB	SO	11	86	475	34	441	212	1,234	298	1,675	5.62	152.3
78. Brock Farrel, Liberty	QB	SR	9	60	193	147	46	190	1,322	250	1,368	5.47	152.0
79. Mike Donato, Eastern Ill.	QB	SO	12	52	205	144	61	254	1,747	306	1,808	5.91	150.7
80. Drew Geyer, Robert Morris	QB	SR	9	30	30	156	-126	208	1,468	238	1,342	5.64	149.1
81. Brandon Brooks, Norfolk St.	QB	SR	11	69	200	196	4	239	1,626	308	1,630	5.29	148.2
82. Christopher Horton, Jacksonville	QB	SO	8	52	328	79	249	115	905	167	1,154	6.91	144.3
83. James Noble, Cal Poly	RB	FR	11	223	1,652	74	1,578	0	0	223	1,578	7.08	143.5
84. Dante Ross, Bucknell	QB	SR	11	208	943	98	845	110	729	318	1,574	4.95	143.1
85. Scott Carroll, Missouri St.	QB	SO	10	41	109	120	-11	197	1,425	238	1,414	5.94	141.4
86. Steve Haren, Jackson St.	QB	SR	9	76	281	192	89	192	1,181	268	1,270	4.74	141.1
87. Tony Hobson, Alcorn St.	QB	FR	11	41	131	96	35	201	1,491	242	1,526	6.31	138.7
88. Sedale Threatt, Lehigh	QB	SO	10	74	436	65	371	156	1,015	230	1,386	6.03	138.6
89. Aubrey Norris, Central Conn. St.	QB	FR	9	73	423	93	330	127	917	200	1,247	6.24	138.6
90. Vashon Winton, Delaware St.	QB	FR	11	73	254	223	31	253	1,489	326	1,520	4.66	138.2
91. Anthony Orio, Northeastern	QB	FR	10	80	329	151	178	191	1,198	271	1,376	5.08	137.6
92. Craig Hormann, Columbia	QB	SO	10	34	65	176	-111	260	1,481	294	1,370	4.66	137.0
93. Nick Cangelosi, Georgetown	QB	JR	10	134	508	203	305	181	1,058	315	1,363	4.33	136.3
94. Ryan Doerffler, Valparaiso	QB	SO	10	75	163	232	-69	242	1,408	317	1,339	4.22	133.9
95. Phillip Daugherty, Sam Houston St.	QB	SO	9	37	118	118	0	183	1,196	220	1,196	5.44	132.9

Rank, Player	Pos	Cl.	G	Rush	Gn	Loss	Net	Patt	Pyds	Plays	Total Yds	Yds/ Pl	Yds/ Gm
96. Jermaine Austin, Ga. Southern	RB	SR	12	233	1,549	3	1,546	0	0	233	1,546	6.64	128.8
97. Donald Chapman, Tenn.-Martin	RB	SO	11	302	1,470	74	1,396	0	0	302	1,396	4.62	126.9
98. Marshall Glenn, N.C. A&T	QB	SR	9	37	122	77	45	163	1,090	200	1,135	5.68	126.1
99. Jeremy McCoy, Alcorn St.	RB	JR	9	185	1,207	78	1,129	1	0	186	1,129	6.07	125.4
100. Justin Clark, Western Caro.	QB	JR	9	23	16	146	-130	214	1,253	237	1,123	4.74	124.8
* Jon Grant, UC Davis	QB	JR	11	88	306	173	133	450	2,873	538	3,006	5.59	273.3
* Nick Hager, Northern Colo.	QB	SR	9	56	121	146	-25	225	1,665	281	1,640	5.84	182.2
* Steve Walker, North Dakota St.	QB	SO	11	56	178	119	59	245	1,781	301	1,840	6.11	167.3

Pass Completions Per Game

Rank, Player	Pos	Cl.	G	Att	Comp	Int	CPct	Yds	Yds/ Att	Yds/ Comp	TD	Comp/ Gm
1. Blayne Baggett, Indiana St.	QB	SR	11	473	284	13	60.04	2,741	5.79	9.65	15	25.82
2. Anthony Doria, St. Francis (Pa.)	QB	JR	10	409	252	10	61.61	2,895	7.08	11.49	21	25.20
3. John Sciarra, Wagner	QB	SR	11	469	266	15	56.72	3,321	7.08	12.48	26	24.18
4. Joseph Lewis, Southern U.	QB	JR	9	342	217	7	63.45	2,496	7.30	11.50	19	24.11
5. Trey Willie, Southeastern La.	QB	SR	10	404	241	10	59.65	2,777	6.87	11.52	22	24.10
6. Anton Clarkson, Hofstra	QB	JR	10	361	238	10	65.93	3,020	8.37	12.69	18	23.80
7. Frank Jankowski, Villanova	QB	SO	11	421	261	17	62.00	3,058	7.26	11.72	18	23.73
8. Ricky Santos, New Hampshire	QB	SO	13	429	301	9	70.16	3,797	8.85	12.61	39	23.15
9. Scott Bonnono, St. Peter's	QB	SO	10	359	225	17	62.67	2,303	6.42	10.24	16	22.50
10. Erik Meyer, Eastern Wash.	QB	SR	12	410	269	5	65.61	4,003	9.76	14.88	30	22.42
11. Josh Johnson, San Diego	QB	SO	12	371	260	8	70.08	3,256	8.78	12.52	36	21.67
12. Jeff Mroz, Yale	QB	SR	10	364	216	14	59.34	2,484	6.82	11.50	22	21.60
13. Bruce Eugene, Grambling	QB	SR	12	456	254	6	55.70	4,360	9.56	17.17	56	21.17
14. Sean Schaefer, Towson	QB	FR	11	365	226	17	61.92	2,772	7.59	12.27	20	20.55
15. Travis Lulay, Montana St.	QB	SR	11	388	223	10	57.47	2,629	6.78	11.79	17	20.27
16. Josh Greco, Eastern Ky.	QB	SO	11	387	222	19	57.36	2,861	7.39	12.89	25	20.18
17. Michael Jump, La Salle	QB	SO	10	372	199	16	53.49	2,607	7.01	13.10	22	19.90
18. Collin Drafts, Charleston So.	QB	JR	11	356	217	9	60.96	2,594	7.29	11.95	20	19.73
19. Luke Drone, Illinois St.	QB	SO	11	332	214	12	64.46	2,930	8.83	13.69	22	19.45
20. Brian Boland, Monmouth	QB	JR	10	323	188	16	58.20	2,334	7.23	12.41	21	18.80
21. Ron Whitcomb, Maine	QB	JR	11	357	205	13	57.42	2,219	6.22	10.82	16	18.64
22. Steve LaFalce, Western Ill.	QB	JR	11	298	201	8	67.45	2,586	8.68	12.87	19	18.27
23. Tyler Arciaga, Sacred Heart	QB	JR	10	321	182	12	56.70	2,394	7.46	13.15	17	18.20
24. Aries Nelson, Mississippi Val.	QB	JR	11	350	200	9	57.14	2,942	8.41	14.71	17	18.18
25. Garrett Williams, Savannah St.	QB	FR	10	331	180	10	54.38	2,176	6.57	12.09	15	18.00
26. Zeke Dixon, Stephen F. Austin	QB	SR	10	390	179	9	45.90	2,407	6.17	13.45	20	17.90
27. Nick Roberts, Gardner-Webb	QB	SR	11	308	195	16	63.31	2,094	6.80	10.74	16	17.73
27. Tarvaris Jackson, Alabama St.	QB	SR	11	320	195	5	60.94	2,940	9.19	15.08	29	17.73
29. Liam Coen, Massachusetts	QB	SO	10	274	175	7	63.87	2,175	7.94	12.43	10	17.50
30. Jefferson Adcock, Samford	QB	JR	11	366	189	16	51.64	2,338	6.39	12.37	18	17.18
31. Joshua Cohen, Dartmouth	QB	FR	8	234	137	12	58.55	1,529	6.53	11.16	8	17.13
32. John O'Neil, Holy Cross	QB	SR	11	336	187	7	55.65	2,074	6.17	11.09	17	17.00
33. Brady Wahlberg, Tenn.-Martin	QB	SR	10	266	168	15	63.16	1,693	6.36	10.08	10	16.80
34. Jonathan Wilson, VMI	QB	JR	11	295	184	11	62.37	1,861	6.31	10.11	10	16.73
35. Eric Sanders, UNI	QB	SO	13	312	213	5	68.27	2,929	9.39	13.75	23	16.38
36. Jason Murrietta, Northern Ariz.	QB	JR	11	349	179	16	51.29	1,932	5.54	10.79	15	16.27
37. Joel Sambursky, Southern Ill.	QB	SR	13	330	210	9	63.64	2,695	8.17	12.83	22	16.15
38. Mike Haley, Southeast Mo. St.	QB	SR	11	315	177	15	56.19	2,073	6.58	11.71	14	16.09
39. Sonny Riccio, Delaware	QB	SR	11	316	175	5	55.38	1,869	5.91	10.68	13	15.91
40. Liam O'Hagan, Harvard	QB	SO	10	262	157	13	59.92	2,005	7.65	12.77	15	15.70
41. Josh Dudash, Stony Brook	QB	SO	11	291	171	11	58.76	2,112	7.26	12.35	18	15.55
42. Matt Hagler, Idaho St.	QB	SO	10	273	153	14	56.04	1,820	6.67	11.90	8	15.30
43. Ryan Alexander, Davidson	QB	SO	10	300	152	12	50.67	1,991	6.64	13.10	15	15.20
44. Ingle Martin, Furman	QB	SR	14	349	212	13	60.74	2,959	8.48	13.96	20	15.14
45. Pat McDermott, Penn	QB	SR	9	261	136	12	52.11	1,621	6.21	11.92	12	15.11
46. Byron Selby, Morgan St.	QB	SO	11	354	164	13	46.33	2,023	5.71	12.34	9	14.91
47. Sawyer Smith, Portland St.	QB	JR	10	272	149	9	54.78	1,709	6.28	11.47	14	14.90
48. Barrick Nealy, Texas St.	QB	SR	14	363	208	9	57.30	2,875	7.92	13.82	21	14.86
49. James Luft, Marist	QB	SR	11	292	163	15	55.82	2,232	7.64	13.69	16	14.82
50. Ian Pizarro, Weber St.	QB	JR	11	313	161	11	51.44	2,357	7.53	14.64	17	14.64
50. Mike Saraceno, Colgate	QB	JR	11	315	161	19	51.11	2,065	6.56	12.83	12	14.64
52. Craig Hormann, Columbia	QB	SO	10	260	145	8	55.77	1,481	5.70	10.21	7	14.50
53. Richie Williams, Appalachian St.	QB	SR	15	338	211	4	62.43	2,809	8.31	13.31	20	14.07
54. Tom Zetts, Youngstown St.	QB	SO	11	258	154	6	59.69	1,949	7.55	12.66	14	14.00
55. Jeff Terrell, Princeton	QB	JR	10	253	139	13	54.94	1,721	6.80	12.38	10	13.90
56. Justin Rascati, James Madison	QB	JR	11	214	149	5	69.63	1,822	8.51	12.23	17	13.55
57. Justin Clark, Western Caro.	QB	JR	9	214	120	8	56.07	1,253	5.86	10.44	5	13.33
58. Stacy Tutt, Richmond	QB	SR	13	297	170	9	57.24	2,219	7.47	13.05	16	13.08
59. Kelcy Luke, Alabama A&M	QB	SO	12	277	156	9	56.32	2,012	7.26	12.90	13	13.00
59. Brian Yost, Morehead St.	QB	SO	12	275	156	14	56.73	2,053	7.47	13.16	17	13.00
61. Ryan Doerffler, Valparaiso	QB	SO	10	242	128	14	52.89	1,408	5.82	11.00	9	12.80
62. Kye Hamilton, Elon	QB	SO	11	262	140	7	53.44	1,357	5.18	9.69	6	12.73
63. Stephen Britton, Tennessee Tech	QB	SO	10	228	124	14	54.39	1,514	6.64	12.21	10	12.40
64. Jacob Phillips, William & Mary	QB	SO	10	192	123	7	64.06	1,564	8.15	12.72	12	12.30
65. Vashon Winton, Delaware St.	QB	FR	11	253	134	9	52.96	1,489	5.89	11.11	8	12.18
66. Brock Farrel, Liberty	QB	SR	9	190	109	7	57.37	1,322	6.96	12.13	4	12.11
67. Joseph DiGiacomo, Brown	QB	JR	10	231	121	8	52.38	1,800	7.79	14.88	16	12.10
68. Tyler Thigpen, Coastal Caro.	QB	JR	11	246	133	6	54.07	1,589	6.46	11.95	11	12.09

Rank, Player	Pos	Cl.	G	Att	Comp	Int	CPct	Yds	Yds/ Att	Yds/ Comp	TD	Comp/ Gm
69. Mike Donato, Eastern Ill.	QB	SO	12	254	145	9	57.09	1,747	6.88	12.05	9	12.08
70. Drew Geyer, Robert Morris	QB	SR	9	208	108	8	51.92	1,468	7.06	13.59	15	12.00
71. Justin Haddix, Western Ky.	QB	JR	11	230	131	10	56.96	1,892	8.23	14.44	15	11.91
72. Scott Carroll, Missouri St.	QB	SO	10	197	119	8	60.41	1,425	7.23	11.97	9	11.90
73. Phillip Daugherty, Sam Houston St.	QB	SO	9	183	106	6	57.92	1,196	6.54	11.28	8	11.78
74. Brad Maurer, Lafayette	QB	JR	11	223	129	5	57.85	1,562	7.00	12.11	9	11.73
75. Steve Haren, Jackson St.	QB	SR	9	192	104	9	54.17	1,181	6.15	11.36	5	11.56
76. Antonio Miller, Chattanooga	QB	SO	11	212	127	14	59.91	1,234	5.82	9.72	3	11.55
77. Kevin Hoyng, Dayton	QB	JR	10	193	114	5	59.07	1,989	10.31	17.45	14	11.40
78. Connor Jostes, Drake	QB	SR	10	186	111	5	59.68	1,580	8.49	14.23	19	11.10
79. Cole Bergquist, Montana	QB	FR	12	246	133	6	54.07	1,275	5.18	9.59	8	11.08
80. Jesse Kellogg, Austin Peay	QB	SR	11	251	118	12	47.01	1,082	4.31	9.17	5	10.73
81. Richard Hartman, Tennessee St.	QB	JR	11	204	117	8	57.35	1,300	6.37	11.11	4	10.64
82. Derrick Daniels, Fordham	QB	JR	11	234	114	12	48.72	1,176	5.03	10.32	6	10.36
83. Davon Vinson, Northwestern St.	QB	SR	9	183	92	12	50.27	1,091	5.96	11.86	7	10.22
84. Marshall Glenn, N.C. A&T	QB	SR	9	163	91	4	55.83	1,090	6.69	11.98	4	10.11
85. Ronald Venters, Howard	QB	SR	10	218	100	9	45.87	1,247	5.72	12.47	9	10.00
85. Brandon Brooks, Norfolk St.	QB	SR	11	239	110	6	46.03	1,626	6.80	14.78	12	10.00
87. Cleveland McCoy, South Carolina St.	QB	SR	11	191	108	6	56.54	1,692	8.86	15.67	13	9.82
88. Maurice Mullins, Jacksonville St.	QB	SR	11	202	107	5	52.97	1,372	6.79	12.82	7	9.73
89. Ryan Kuhn, Cornell	QB	SR	10	179	96	7	53.63	1,008	5.63	10.50	6	9.60
90. Anthony Orio, Northeastern	QB	FR	10	191	94	9	49.21	1,198	6.27	12.74	8	9.40
91. John Pierce, Ark.-Pine Bluff	QB	SR	9	171	81	8	47.37	1,089	6.37	13.44	6	9.00
92. Wes Marshall, Southern Utah	RB	SO	9	199	80	8	40.20	927	4.66	11.59	4	8.89
93. Ryne Salyer, Murray St.	QB	SO	11	194	97	13	50.00	1,062	5.47	10.95	8	8.82
94. Dustin Croick, Iona	QB	JR	8	149	70	1	46.98	810	5.44	11.57	6	8.75
95. Nick Cangelosi, Georgetown	QB	JR	10	181	87	6	48.07	1,058	5.85	12.16	7	8.70
96. Tony Hobson, Alcorn St.	QB	FR	11	201	94	14	46.77	1,491	7.42	15.86	10	8.55
97. Michael Hill, Prairie View	QB	SR	11	192	93	6	48.44	930	4.84	10.00	9	8.45
98. Brett Hall, Albany (N.Y.)	QB	JR	9	152	75	7	49.34	739	4.86	9.85	3	8.33
99. Aubrey Norris, Central Conn. St.	QB	FR	9	127	73	1	57.48	917	7.22	12.56	8	8.11
100. Sedale Threatt, Lehigh	QB	SO	10	156	81	4	51.92	1,015	6.51	12.53	12	8.10
* Jon Grant, UC Davis	QB	JR	11	450	259	14	57.56	2,873	6.38	11.09	13	23.55
* Nick Hager, Northern Colo.	QB	SR	9	225	120	11	53.33	1,665	7.40	13.88	17	13.33
* Steve Walker, North Dakota St.	QB	SO	11	245	136	7	55.51	1,781	7.27	13.10	14	12.36
* Andy Kardoes, South Dakota St.	QB	JR	9	158	73	8	46.20	851	5.39	11.66	6	8.11

Receptions Per Game

Rank, Player	Pos	Cl.	G	Rec	Yds	TD	Rec/ Gm	Yds/ Rec	Yds/ Gm
1. Michael Caputo, St. Francis (Pa.)	WR	JR	11	92	1,433	12	8.36	15.58	130.27
2. Laurent Robinson, Illinois St.	WR	JR	11	86	1,465	12	7.82	17.03	133.18
3. Luke Palko, St. Francis (Pa.)	WR	JR	11	85	812	7	7.73	9.55	73.82
4. J.J. Outlaw, Villanova	WR	SR	11	83	878	7	7.55	10.58	79.82
5. Eric Kimble, Eastern Wash.	WR	SR	12	87	1,419	12	7.25	16.31	118.25
6. Shaun Grover, Wagner	WR	SR	11	78	1,031	8	7.09	13.22	93.73
7. Sam Logan, Indiana St.	WR	JR	11	77	849	5	7.00	11.03	77.18
8. Devale Ellis, Hofstra	WR	SR	11	74	943	5	6.73	12.74	85.73
9. David Ball, New Hampshire	WR	JR	13	87	1,551	24	6.69	17.83	119.31
10. Marques Colston, Hofstra	WR	SR	11	70	975	5	6.36	13.93	88.64
10. Arel Gordon, Maine	WR	JR	11	70	484	1	6.36	6.91	44.00
12. Michael Sparks, Missouri St.	WR	SR	10	62	663	5	6.20	10.69	66.30
13. Henry Tolbert, Grambling	RB	SR	12	74	1,391	19	6.17	18.80	115.92
14. Miles Austin, Monmouth	WR	SR	8	49	1,004	11	6.13	20.49	125.50
15. Ashley Wright, Yale	WR	JR	10	61	795	10	6.10	13.03	79.50
16. Adam Hannula, San Diego	WR	SR	12	73	1,000	11	6.08	13.70	83.33
17. Raul Vijil, Eastern Wash.	WR	SR	12	72	1,080	8	6.00	15.00	90.00
18. Chris Turner, Wagner	WR	JR	11	66	952	12	6.00	14.42	86.55
19. Josh Taylor, Southeastern La.	WR	SR	8	48	606	5	6.00	12.63	75.75
20. Brandon Trusty, N.C. A&T	WR	SR	11	63	655	1	5.73	10.40	59.55
20. Roosevelt Kiser, Florida A&M	WR	JR	11	63	728	5	5.73	11.56	66.18
20. Andrae Brown, Towson	WR	JR	11	63	870	8	5.73	13.81	79.09
20. Alvance Robinson, Alabama St.	WR	SR	11	63	1,046	12	5.73	16.60	95.09
24. Tyrone Timmons, Mississippi Val.	WR	JR	11	62	1,059	8	5.64	17.08	96.27
24. Kevin Sullivan, La Salle	RB	JR	11	62	609	5	5.64	9.82	55.36
24. Andre Ralston, Eastern Ky.	WR	SR	11	62	1,150	8	5.64	18.55	104.55
27. Jaleel Kindell, St. Peter's	WR	FR	10	56	525	1	5.60	9.38	52.50
28. Carl Berman, Indiana St.	WR	JR	10	55	593	5	5.50	10.78	59.30
28. Todd Feiereisen, Yale	WR	SR	10	55	762	7	5.50	13.85	76.20
28. Brandon Edmonds, St. Peter's	WR	SR	10	55	504	7	5.50	9.16	50.40
31. Reggie Gray, Western Ill.	WR	SR	11	60	713	5	5.45	11.88	64.82
31. Taurean Stephens, Tenn.-Martin	WR	JR	11	60	651	5	5.45	10.85	59.18
31. Brandon London, Massachusetts	WR	JR	11	60	774	3	5.45	12.90	70.36
34. Steve Silva, Holy Cross	RB	SR	10	54	364	1	5.40	6.74	36.40
35. Kevin McMahan, Maine	WR	SR	11	59	893	13	5.36	15.14	81.18
36. Zohn Burden, VMI	WR	SR	11	58	742	3	5.27	12.79	67.45
37. Joseph Nicholas, William & Mary	WR	SO	10	52	731	5	5.20	14.06	73.10
37. Ryan Wrobleski, Dayton	WR	SR	10	52	919	4	5.20	17.67	91.90
39. Jamie Petrowski, Indiana St.	TE	SR	11	57	513	2	5.18	9.00	46.64
40. Felton Huggins, Southeastern La.	WR	SR	9	46	520	4	5.11	11.30	57.78

Rank, Player	Pos	Cl.	G	Rec	Yds	TD	Rec/ Gm	Yds/ Rec	Yds/ Gm
41. Adam San Miguel, Monmouth	WR	JR	10	51	569	3	5.10	11.16	56.90
41. Ryan Fuselier, Dartmouth	WR	SR	10	51	501	5	5.10	9.82	50.10
43. James Vernon, Southern U.	WR	SR	9	45	666	8	5.00	14.80	74.00
43. Jerome Eason, Southern Utah	WR	JR	9	45	470	5	5.00	10.44	52.22
45. Cory Parks, Northeastern	WR	SR	10	50	840	6	5.00	16.80	84.00
46. Duvaughn Flagler, Gardner-Webb	WR	SO	11	55	826	13	5.00	15.02	75.09
46. John Dieser, Villanova	WR	SR	11	55	805	6	5.00	14.64	73.18
48. Alex Watson, Northern Ariz.	WR	JR	10	50	566	3	5.00	11.32	56.60
49. Jeff Moore, Samford	WR	SO	11	53	669	4	4.82	12.62	60.82
50. Arman Shields, Richmond	WR	SO	13	62	842	4	4.77	13.58	64.77
51. Brandon Stanford, Lafayette	WR	SR	12	57	683	3	4.75	11.98	56.92
52. Emanuel Hassell, Chattanooga	WR	JR	11	52	548	0	4.73	10.54	49.82
53. Nick Garton, San Diego	WR	SR	12	56	718	9	4.67	12.82	59.83
54. Marcus Lee, Towson	WR	FR	11	51	702	4	4.64	13.76	63.82
54. Shaun Bodiford, Portland St.	WR	SR	11	51	545	5	4.64	10.69	49.55
54. Josh Anderson, Stony Brook	WR	JR	11	51	750	7	4.64	14.71	68.18
57. Clyde Edwards, Grambling	WR	SO	10	46	850	8	4.60	18.48	85.00
58. DeWayne Long, Colgate	WR	SR	12	55	720	3	4.58	13.09	60.00
59. Ryan Bagley, Montana	WR	SO	11	50	499	2	4.55	9.98	45.36
59. Shaheer McBride, Delaware St.	WR	JR	11	50	720	6	4.55	14.40	65.45
59. Larry Shipp, Tennessee Tech	WR	SO	11	50	803	8	4.55	16.06	73.00
62. Daniel Rumley, Murray St.	WR	SR	9	40	386	2	4.44	9.65	42.89
63. Brandon Bowser, Columbia	WR	SR	10	44	684	7	4.40	15.55	68.40
64. John Zabel, La Salle	WR	SR	11	48	872	7	4.36	18.17	79.27
65. Gerard Landry, Southern U.	WR	SO	9	39	574	4	4.33	14.72	63.78
65. Eddie Thompson, Idaho St.	WR	FR	9	39	429	1	4.33	11.00	47.67
67. Markee White, Texas St.	WR	SR	13	56	786	5	4.31	14.04	60.46
68. Jonathon Talmage, Montana	WR	SR	11	47	551	5	4.27	11.72	50.09
69. Corey Roberts, Sam Houston St.	TE	SR	10	42	485	5	4.20	11.55	48.50
69. John Bond, St. Peter's	WR	SO	10	42	745	5	4.20	17.74	74.50
71. Joseph Kinard, Wagner	WR	SO	11	46	504	1	4.18	10.96	45.82
71. Ossie Buchannon, Samford	WR	SR	11	46	467	4	4.18	10.15	42.45
71. Kenny Parker, Colgate	WR	JR	11	46	594	7	4.18	12.91	54.00
74. Jonathan Williams, New Hampshire	TE	SR	12	50	535	5	4.17	10.70	44.58
75. Hutch Gonzales, Southeastern La.	WR	SR	9	37	601	6	4.11	16.24	66.78
76. Jason Raiti, Dartmouth	WR	SR	10	41	544	1	4.10	13.27	54.40
76. Dennis Calacione, Iona	WR	SR	10	41	703	5	4.10	17.15	70.30
78. Guy Smith, Marist	WR	SR	11	45	696	7	4.09	15.47	63.27
78. Ryan Coogler, Sacramento St.	WR	JR	11	45	441	1	4.09	9.80	40.09
78. Phil Vorndran, Butler	WR	SR	11	45	674	2	4.09	14.98	61.27
78. Clyde Tullis Jr., Savannah St.	QB	SR	11	45	719	11	4.09	15.98	65.36
82. Joe Blahowicz, Valparaiso	WR/P	SR	11	44	544	3	4.00	12.36	49.45
83. Brett Dioguardi, Davidson	WR	JR	9	36	485	2	4.00	13.47	53.89
84. Tramaine Murray, Montana St.	WR	SR	11	44	694	4	4.00	15.77	63.09
84. Chaz Guinn, Montana St.	WR	SR	11	44	528	4	4.00	12.00	48.00
84. Kory Mahr, Northern Ariz.	WR	SO	11	44	482	9	4.00	10.95	43.82
84. Travis Glasford, Western Ill.	RB	SR	11	44	432	2	4.00	9.82	39.27
88. Gerald Morrow, Tennessee St.	WR	JR	10	40	482	1	4.00	12.05	48.20
89. Keith LeVan, New Hampshire	WR	SO	13	51	604	3	3.92	11.84	46.46
90. Brandon Turner, Liberty	WR	SO	11	43	594	2	3.91	13.81	54.00
90. Kyle Barber, Eastern Ky.	WR	SO	11	43	370	3	3.91	8.60	33.64
90. Marco Thomas, Western Ill.	WR	JR	11	43	794	5	3.91	18.47	72.18
90. Andre Forte, Indiana St.	RB	SR	11	43	317	0	3.91	7.37	28.82
94. Tyjuan Massey, Robert Morris	WR	SR	10	39	899	10	3.90	23.05	89.90
95. Matt Hale, Richmond	WR	JR	11	42	581	3	3.82	13.83	52.82
96. Austin Gaines, Gardner-Webb	WR	JR	10	38	495	2	3.80	13.03	49.50
96. Brian Romney, Cornell	WR	SR	10	38	385	2	3.80	10.13	38.50
98. Corey Bundy, Sacred Heart	WR	SO	9	34	755	8	3.78	22.21	83.89
98. Bryon Johnson, Jackson St.	WR	SR	9	34	366	1	3.78	10.76	40.67
100. Brent Little, Southern Ill.	WR	SR	13	49	781	5	3.77	15.94	60.08
* Tony Kays, UC Davis	WR	JR	11	93	1,213	3	8.45	13.04	110.27
* Blaise Smith, UC Davis	WR	SR	11	57	604	4	5.18	10.60	54.91
* Andy Birkel, Northern Colo.	WR	JR	11	50	907	10	4.55	18.14	82.45
* Josh Davis, South Dakota St.	WR	SR	11	49	813	6	4.45	16.59	73.91

Receiving Yards Per Game

Rank, Player	Pos	Cl.	G	Rec	Yds	TD	Rec/ Gm	Yds/ Rec	Yds/ Gm
1. Laurent Robinson, Illinois St.	WR	JR	11	86	1,465	12	7.82	17.03	133.18
2. Michael Caputo, St. Francis (Pa.)	WR	JR	11	92	1,433	12	8.36	15.58	130.27
3. Miles Austin, Monmouth	WR	SR	8	49	1,004	11	6.13	20.49	125.50
4. David Ball, New Hampshire	WR	JR	13	87	1,551	24	6.69	17.83	119.31
5. Eric Kimble, Eastern Wash.	WR	SR	12	87	1,419	12	7.25	16.31	118.25
6. Henry Tolbert, Grambling	RB	SR	12	74	1,391	19	6.17	18.80	115.92
7. Andre Ralston, Eastern Ky.	WR	SR	11	62	1,150	8	5.64	18.55	104.55
8. Tyrone Timmons, Mississippi Val.	WR	JR	11	62	1,059	8	5.64	17.08	96.27
9. Alvance Robinson, Alabama St.	WR	SR	11	63	1,046	12	5.73	16.60	95.09
10. Shaun Grover, Wagner	WR	SR	11	78	1,031	8	7.09	13.22	93.73
11. Ryan Wrobleski, Dayton	WR	SR	10	52	919	4	5.20	17.67	91.90
12. Raul Vijil, Eastern Wash.	WR	SR	12	72	1,080	8	6.00	15.00	90.00
13. Tyjuan Massey, Robert Morris	WR	SR	10	39	899	10	3.90	23.05	89.90

Rank, Player	Pos	Cl.	G	Rec	Yds	TD	Rec/ Gm	Yds/ Rec	Yds/ Gm
14. Marques Colston, Hofstra	WR	SR	11	70	975	5	6.36	13.93	88.64
15. Chris Turner, Wagner	WR	JR	11	66	952	12	6.00	14.42	86.55
16. Devale Ellis, Hofstra	WR	SR	11	74	943	5	6.73	12.74	85.73
17. Clyde Edwards, Grambling	WR	SO	10	46	850	8	4.60	18.48	85.00
18. Cory Parks, Northeastern	WR	SR	10	50	840	6	5.00	16.80	84.00
19. Corey Bundy, Sacred Heart	WR	SO	9	34	755	8	3.78	22.21	83.89
20. Adam Hannula, San Diego	WR	SR	12	73	1,000	11	6.08	13.70	83.33
21. Kevin McMahan, Maine	WR	SR	11	59	893	13	5.36	15.14	81.18
22. J.J. Outlaw, Villanova	WR	SR	11	83	878	7	7.55	10.58	79.82
23. Ashley Wright, Yale	WR	JR	10	61	795	10	6.10	13.03	79.50
24. John Zabel, La Salle	WR	SR	11	48	872	7	4.36	18.17	79.27
25. Andrae Brown, Towson	WR	JR	11	63	870	8	5.73	13.81	79.09
26. Jarrett Schreck, Brown	WR	SR	10	34	781	7	3.40	22.97	78.10
27. Sam Logan, Indiana St.	WR	JR	11	77	849	5	7.00	11.03	77.18
28. Ryan Hubbard, Davidson	WR	SO	8	30	612	6	3.75	20.40	76.50
29. Todd Feiereisen, Yale	WR	SR	10	55	762	7	5.50	13.85	76.20
30. Josh Taylor, Southeastern La.	WR	SR	8	48	606	5	6.00	12.63	75.75
31. Duvaughn Flagler, Gardner-Webb	WR	SO	11	55	826	13	5.00	15.02	75.09
32. John Bond, St. Peter's	WR	SO	10	42	745	5	4.20	17.74	74.50
33. James Vernon, Southern U.	WR	SR	9	45	666	8	5.00	14.80	74.00
34. Luke Palko, St. Francis (Pa.)	WR	JR	11	85	812	7	7.73	9.55	73.82
35. John Dieser, Villanova	WR	SR	11	55	805	6	5.00	14.64	73.18
36. Joseph Nicholas, William & Mary	WR	SO	10	52	731	5	5.20	14.06	73.10
37. Larry Shipp, Tennessee Tech	WR	SO	11	50	803	8	4.55	16.06	73.00
38. Charlie Spiller, Alcorn St.	WR	JR	11	38	794	4	3.45	20.89	72.18
38. Marco Thomas, Western Ill.	WR	JR	11	43	794	5	3.91	18.47	72.18
40. Brandon London, Massachusetts	WR	JR	11	60	774	3	5.45	12.90	70.36
41. Dennis Calacione, Iona	WR	SR	10	41	703	5	4.10	17.15	70.30
42. T.J. Milcic, Southeast Mo. St.	WR	SR	11	39	753	8	3.55	19.31	68.45
43. Brandon Bowser, Columbia	WR	SR	10	44	684	7	4.40	15.55	68.40
44. Josh Anderson, Stony Brook	WR	JR	11	51	750	7	4.64	14.71	68.18
45. Zohn Burden, VMI	WR	SR	11	58	742	3	5.27	12.79	67.45
46. Hutch Gonzales, Southeastern La.	WR	SR	9	37	601	6	4.11	16.24	66.78
47. Michael Sparks, Missouri St.	WR	SR	10	62	663	5	6.20	10.69	66.30
48. Roosevelt Kiser, Florida A&M	WR	JR	11	63	728	5	5.73	11.56	66.18
49. Shaheer McBride, Delaware St.	WR	JR	11	50	720	6	4.55	14.40	65.45
50. Clyde Tullis Jr., Savannah St.	QB	SR	11	45	719	11	4.09	15.98	65.36
51. Reggie Gray, Western Ill.	WR	SR	11	60	713	5	5.45	11.88	64.82
52. Arman Shields, Richmond	WR	SO	13	62	842	4	4.77	13.58	64.77
53. Marcus Lee, Towson	WR	FR	11	51	702	4	4.64	13.76	63.82
54. Gerard Landry, Southern U.	WR	SO	9	39	574	4	4.33	14.72	63.78
55. Quinten Lawrence, McNeese St.	WR	SO	9	27	572	6	3.00	21.19	63.56
56. Guy Smith, Marist	WR	SR	11	45	696	7	4.09	15.47	63.27
57. Tramaine Murray, Montana St.	WR	SR	11	44	694	4	4.00	15.77	63.09
58. Hank Edwards, Texas Southern	WR	SR	11	41	679	3	3.73	16.56	61.73
59. Phil Vorndran, Butler	WR	SR	11	45	674	2	4.09	14.98	61.27
60. Lynzell Jackson, Weber St.	WR	SR	11	39	672	5	3.55	17.23	61.09
61. Jeff Moore, Samford	WR	SO	11	53	669	4	4.82	12.62	60.82
62. Markee White, Texas St.	WR	SR	13	56	786	5	4.31	14.04	60.46
63. Eldin Ferguson, Jacksonville	WR	SR	8	29	483	5	3.63	16.66	60.38
64. Brent Little, Southern Ill.	WR	SR	13	49	781	5	3.77	15.94	60.08
65. DeWayne Long, Colgate	WR	SR	12	55	720	3	4.58	13.09	60.00
66. Nick Garton, San Diego	WR	SR	12	56	718	9	4.67	12.82	59.83
67. Brandon Trusty, N.C. A&T	WR	SR	11	63	655	1	5.73	10.40	59.55
68. Carl Berman, Indiana St.	WR	JR	10	55	593	5	5.50	10.78	59.30
69. Taurean Stephens, Tenn.-Martin	WR	JR	11	60	651	5	5.45	10.85	59.18
70. Terry Larsen, Weber St.	WR	JR	11	39	649	4	3.55	16.64	59.00
71. Brent McNeal, Tennessee Tech	WR	JR	11	40	644	4	3.64	16.10	58.55
72. Maurice Perkins, Western Ky.	WR	SR	11	38	636	3	3.45	16.74	57.82
73. Felton Huggins, Southeastern La.	WR	SR	9	46	520	4	5.11	11.30	57.78
74. Michael Mayers, Elon	WR	SO	11	41	632	4	3.73	15.41	57.45
75. Chris Maddox, Alabama St.	WR	SR	11	38	631	8	3.45	16.61	57.36
76. Rondriekas Darby, South Carolina St.	WR	JR	11	29	629	7	2.64	21.69	57.18
77. Brandon Stanford, Lafayette	WR	SR	12	57	683	3	4.75	11.98	56.92
78. Adam San Miguel, Monmouth	WR	JR	10	51	569	3	5.10	11.16	56.90
79. Alex Watson, Northern Ariz.	WR	JR	10	50	566	3	5.00	11.32	56.60
80. Lonnie Hill, Brown	WR	JR	10	33	563	5	3.30	17.06	56.30
81. Shang Moore, Mississippi Val.	WR	JR	10	32	554	2	3.20	17.31	55.40
82. Kevin Sullivan, La Salle	RB	JR	11	62	609	5	5.64	9.82	55.36
83. Gerran Walker, Lehigh	WR	SR	11	38	608	4	3.45	16.00	55.27
83. Patrick Bugg, Eastern Ky.	TE	JR	11	40	608	10	3.64	15.20	55.27
85. Moses Harris, Grambling	WR	SR	11	38	605	7	3.45	15.92	55.00
86. Jason Raiti, Dartmouth	WR	SR	10	41	544	1	4.10	13.27	54.40
87. Sean Gruber, Holy Cross	WR	SR	11	37	598	9	3.36	16.16	54.36
88. Ryan Tyler, Harvard	WR	SR	10	36	542	3	3.60	15.06	54.20
89. Brandon Turner, Liberty	WR	SO	11	43	594	2	3.91	13.81	54.00
89. Kenny Parker, Colgate	WR	JR	11	46	594	7	4.18	12.91	54.00
91. Brett Dioguardi, Davidson	WR	JR	9	36	485	2	4.00	13.47	53.89
92. Carl Price, Stephen F. Austin	WR	SR	11	41	586	5	3.73	14.29	53.27
93. Marquay McDaniel, Hampton	WR	SR	12	42	637	6	3.50	15.17	53.08
94. Matt Hale, Richmond	WR	JR	11	42	581	3	3.82	13.83	52.82
95. Joey Hew Len, Southern Utah	WR	JR	9	32	474	4	3.56	14.81	52.67

Rank, Player	Pos	Cl.	G	Rec	Yds	TD	Rec/ Gm	Yds/ Rec	Yds/ Gm
96. Onrea Jones, Hampton	WR	JR	12	32	631	2	2.67	19.72	52.58
97. Jaleel Kindell, St. Peter's	WR	FR	10	56	525	1	5.60	9.38	52.50
98. Jerome Eason, Southern Utah	WR	JR	9	45	470	5	5.00	10.44	52.22
99. Craig McIntyre, Eastern Wash.	WR	SR	11	33	573	7	3.00	17.36	52.09
100. Justin Stepp, Furman	WR	JR	13	46	676	8	3.54	14.70	52.00
* Tony Kays, UC Davis	WR	JR	11	93	1,213	3	8.45	13.04	110.27
* Andy Birkel, Northern Colo.	WR	JR	11	50	907	10	4.55	18.14	82.45
* Josh Davis, South Dakota St.	WR	SR	11	49	813	6	4.45	16.59	73.91
* Cory Sleeth, Northern Colo.	WR	SO	11	41	658	7	3.73	16.05	59.82
* Blaise Smith, UC Davis	WR	SR	11	57	604	4	5.18	10.60	54.91

Total Receiving Yards

Rank, Player	Pos	Cl.	G	Rec	Yds	TD	Rec/ Gm	Yds/ Rec	Yds/ Gm
1. David Ball, New Hampshire	WR	JR	13	87	1,551	24	6.69	17.83	119.31
2. Laurent Robinson, Illinois St.	WR	JR	11	86	1,465	12	7.82	17.03	133.18
3. Michael Caputo, St. Francis (Pa.)	WR	JR	11	92	1,433	12	8.36	15.58	130.27
4. Eric Kimble, Eastern Wash.	WR	SR	12	87	1,419	12	7.25	16.31	118.25
5. Henry Tolbert, Grambling	RB	SR	12	74	1,391	19	6.17	18.80	115.92
6. Andre Ralston, Eastern Ky.	WR	SR	11	62	1,150	8	5.64	18.55	104.55
7. Raul Vijil, Eastern Wash.	WR	SR	12	72	1,080	8	6.00	15.00	90.00
8. Tyrone Timmons, Mississippi Val.	WR	JR	11	62	1,059	8	5.64	17.08	96.27
9. Alvance Robinson, Alabama St.	WR	SR	11	63	1,046	12	5.73	16.60	95.09
10. Shaun Grover, Wagner	WR	SR	11	78	1,031	8	7.09	13.22	93.73
11. Miles Austin, Monmouth	WR	SR	8	49	1,004	11	6.13	20.49	125.50
12. Adam Hannula, San Diego	WR	SR	12	73	1,000	11	6.08	13.70	83.33
13. Marques Colston, Hofstra	WR	SR	11	70	975	5	6.36	13.93	88.64
14. Chris Turner, Wagner	WR	JR	11	66	952	12	6.00	14.42	86.55
15. Devale Ellis, Hofstra	WR	SR	11	74	943	5	6.73	12.74	85.73
16. Ryan Wrobleski, Dayton	WR	SR	10	52	919	4	5.20	17.67	91.90
17. Tyjuan Massey, Robert Morris	WR	SR	10	39	899	10	3.90	23.05	89.90
18. Kevin McMahan, Maine	WR	SR	11	59	893	13	5.36	15.14	81.18
19. J.J. Outlaw, Villanova	WR	SR	11	83	878	7	7.55	10.58	79.82
20. John Zabel, La Salle	WR	SR	11	48	872	7	4.36	18.17	79.27
21. Andrae Brown, Towson	WR	JR	11	63	870	8	5.73	13.81	79.09
22. Clyde Edwards, Grambling	WR	SO	10	46	850	8	4.60	18.48	85.00
23. Sam Logan, Indiana St.	WR	JR	11	77	849	5	7.00	11.03	77.18
24. Arman Shields, Richmond	WR	SO	13	62	842	4	4.77	13.58	64.77
25. Cory Parks, Northeastern	WR	SR	10	50	840	6	5.00	16.80	84.00
26. Duvaughn Flagler, Gardner-Webb	WR	SO	11	55	826	13	5.00	15.02	75.09
27. Luke Palko, St. Francis (Pa.)	WR	JR	11	85	812	7	7.73	9.55	73.82
28. John Dieser, Villanova	WR	SR	11	55	805	6	5.00	14.64	73.18
29. Larry Shipp, Tennessee Tech	WR	SO	11	50	803	8	4.55	16.06	73.00
30. Ashley Wright, Yale	WR	JR	10	61	795	10	6.10	13.03	79.50
31. Marco Thomas, Western Ill.	WR	JR	11	43	794	5	3.91	18.47	72.18
31. Charlie Spiller, Alcorn St.	WR	JR	11	38	794	4	3.45	20.89	72.18
33. Markee White, Texas St.	WR	SR	13	56	786	5	4.31	14.04	60.46
34. Brent Little, Southern Ill.	WR	SR	13	49	781	5	3.77	15.94	60.08
34. Jarrett Schreck, Brown	WR	SR	10	34	781	7	3.40	22.97	78.10
36. Brandon London, Massachusetts	WR	JR	11	60	774	3	5.45	12.90	70.36
37. Todd Feiereisen, Yale	WR	SR	10	55	762	7	5.50	13.85	76.20
38. Corey Bundy, Sacred Heart	WR	SO	9	34	755	8	3.78	22.21	83.89
39. T.J. Milcic, Southeast Mo. St.	WR	SR	11	39	753	8	3.55	19.31	68.45
40. Josh Anderson, Stony Brook	WR	JR	11	51	750	7	4.64	14.71	68.18
41. John Bond, St. Peter's	WR	SO	10	42	745	5	4.20	17.74	74.50
42. Zohn Burden, VMI	WR	SR	11	58	742	3	5.27	12.79	67.45
43. Joseph Nicholas, William & Mary	WR	SO	10	52	731	5	5.20	14.06	73.10
44. Roosevelt Kiser, Florida A&M	WR	JR	11	63	728	5	5.73	11.56	66.18
45. Shaheer McBride, Delaware St.	WR	JR	11	50	720	6	4.55	14.40	65.45
45. DeWayne Long, Colgate	WR	SR	12	55	720	3	4.58	13.09	60.00
47. Clyde Tullis Jr., Savannah St.	QB	SR	11	45	719	11	4.09	15.98	65.36
48. Nick Garton, San Diego	WR	SR	12	56	718	9	4.67	12.82	59.83
49. Reggie Gray, Western Ill.	WR	SR	11	60	713	5	5.45	11.88	64.82
50. Dennis Calacione, Iona	WR	SR	10	41	703	5	4.10	17.15	70.30
51. Marcus Lee, Towson	WR	FR	11	51	702	4	4.64	13.76	63.82
52. Guy Smith, Marist	WR	SR	11	45	696	7	4.09	15.47	63.27
53. Tramaine Murray, Montana St.	WR	SR	11	44	694	4	4.00	15.77	63.09
54. Brandon Bowser, Columbia	WR	SR	10	44	684	7	4.40	15.55	68.40
55. Brandon Stanford, Lafayette	WR	SR	12	57	683	3	4.75	11.98	56.92
56. Hank Edwards, Texas Southern	WR	SR	11	41	679	3	3.73	16.56	61.73
57. Justin Stepp, Furman	WR	JR	13	46	676	8	3.54	14.70	52.00
58. Phil Vorndran, Butler	WR	SR	11	45	674	2	4.09	14.98	61.27
59. Lynzell Jackson, Weber St.	WR	SR	11	39	672	5	3.55	17.23	61.09
60. Jeff Moore, Samford	WR	SO	11	53	669	4	4.82	12.62	60.82
61. James Vernon, Southern U.	WR	SR	9	45	666	8	5.00	14.80	74.00
62. Michael Sparks, Missouri St.	WR	SR	10	62	663	5	6.20	10.69	66.30
62. Justin Surrency, UNI	WR	SR	15	47	663	7	3.13	14.11	44.20
64. Ramses Barden, Cal Poly	WR	FR	13	40	655	9	3.08	16.38	50.38
64. Brandon Trusty, N.C. A&T	WR	SR	11	63	655	1	5.73	10.40	59.55
66. Patrick Hunter, UNI	WR	SR	15	35	652	5	2.33	18.63	43.47
67. Taurean Stephens, Tenn.-Martin	WR	JR	11	60	651	5	5.45	10.85	59.18

Rank, Player	Pos	Cl.	G	Rec	Yds	TD	Rec/ Gm	Yds/ Rec	Yds/ Gm
68. Terry Larsen, Weber St.	WR	JR	11	39	649	4	3.55	16.64	59.00
69. Brent McNeal, Tennessee Tech	WR	JR	11	40	644	4	3.64	16.10	58.55
70. Marquay McDaniel, Hampton	WR	SR	12	42	637	6	3.50	15.17	53.08
71. Maurice Perkins, Western Ky.	WR	SR	11	38	636	3	3.45	16.74	57.82
72. Michael Mayers, Elon	WR	SO	11	41	632	4	3.73	15.41	57.45
73. Onrea Jones, Hampton	WR	JR	12	32	631	2	2.67	19.72	52.58
73. Chris Maddox, Alabama St.	WR	SR	11	38	631	8	3.45	16.61	57.36
75. Rondriekas Darby, South Carolina St.	WR	JR	11	29	629	7	2.64	21.69	57.18
76. Ryan Hubbard, Davidson	WR	SO	8	30	612	6	3.75	20.40	76.50
77. Ryan Voss, Eastern Ill.	WR	JR	12	37	610	6	3.08	16.49	50.83
78. Kevin Sullivan, La Salle	RB	JR	11	62	609	5	5.64	9.82	55.36
79. Patrick Bugg, Eastern Ky.	TE	JR	11	40	608	10	3.64	15.20	55.27
79. Gerran Walker, Lehigh	WR	SR	11	38	608	4	3.45	16.00	55.27
81. Josh Taylor, Southeastern La.	WR	SR	8	48	606	5	6.00	12.63	75.75
82. Moses Harris, Grambling	WR	SR	11	38	605	7	3.45	15.92	55.00
83. Keith LeVan, New Hampshire	WR	SO	13	51	604	3	3.92	11.84	46.46
84. Hutch Gonzales, Southeastern La.	WR	SR	9	37	601	6	4.11	16.24	66.78
85. Sean Gruber, Holy Cross	WR	SR	11	37	598	9	3.36	16.16	54.36
86. Brandon Turner, Liberty	WR	SO	11	43	594	2	3.91	13.81	54.00
86. Kenny Parker, Colgate	WR	JR	11	46	594	7	4.18	12.91	54.00
88. Carl Berman, Indiana St.	WR	JR	10	55	593	5	5.50	10.78	59.30
89. Carl Price, Stephen F. Austin	WR	SR	11	41	586	5	3.73	14.29	53.27
90. Matt Hale, Richmond	WR	JR	11	42	581	3	3.82	13.83	52.82
91. Jamie Goodwin, UNI	WR	SR	15	27	576	4	1.80	21.33	38.40
92. Gerard Landry, Southern U.	WR	SO	9	39	574	4	4.33	14.72	63.78
93. Craig McIntyre, Eastern Wash.	WR	SR	11	33	573	7	3.00	17.36	52.09
94. Quinten Lawrence, McNeese St.	WR	SO	9	27	572	6	3.00	21.19	63.56
95. Adam San Miguel, Monmouth	WR	JR	10	51	569	3	5.10	11.16	56.90
96. Alex Watson, Northern Ariz.	WR	JR	10	50	566	3	5.00	11.32	56.60
97. Lonnie Hill, Brown	WR	JR	10	33	563	5	3.30	17.06	56.30
98. Kevin Richardson, Appalachian St.	RB	SO	15	52	558	2	3.47	10.73	37.20
99. Dominique Edison, Stephen F. Austin	WR	FR	11	30	556	4	2.73	18.53	50.55
100. Shang Moore, Mississippi Val.	WR	JR	10	32	554	2	3.20	17.31	55.40
* Tony Kays, UC Davis	WR	JR	11	93	1,213	3	8.45	13.04	110.27
* Andy Birkel, Northern Colo.	WR	JR	11	50	907	10	4.55	18.14	82.45
* Josh Davis, South Dakota St.	WR	SR	11	49	813	6	4.45	16.59	73.91
* Cory Sleeth, Northern Colo.	WR	SO	11	41	658	7	3.73	16.05	59.82
* Blaise Smith, UC Davis	WR	SR	11	57	604	4	5.18	10.60	54.91

Interceptions

Rank, Player	Pos	Cl.	G	Int	Yds	TD	Int/Gm
1. Jay McCareins, Princeton	DB	SR	10	9	236	2	.90
2. James Gasparella, Brown	DB	SR	10	7	42	0	.70
3. Bobbie Williams, Bethune-Cookman	DB	SO	10	6	80	0	.60
3. Casey Klaus, Dayton	DB	JR	10	6	146	1	.60
5. Brian Ford, Wofford	DB	SO	11	6	5	0	.55
5. Keldrick Holman, Stephen F. Austin	DB	JR	11	6	112	0	.55
5. Codera Jackson, Youngstown St.	DB	JR	11	6	103	1	.55
8. Courtney Brown, Cal Poly	DB	JR	13	7	54	1	.54
9. Michael Ford, Duquesne	DB	SR	10	5	164	2	.50
9. Duriel Adams, Southeastern La.	DB	JR	10	5	110	0	.50
9. Pat FitzGerald, Davidson	DB	SO	10	5	22	0	.50
9. Lee Driftmier, Yale	LB	JR	10	5	48	0	.50
9. Doug Hewlett, Harvard	LB	SO	10	5	67	0	.50
9. Nick Solakian, Yale	DB	JR	10	5	52	0	.50
15. Daren Stone, Maine	DB	JR	11	5	28	0	.45
15. Quinton Teal, Coastal Caro.	DB	SR	11	5	76	0	.45
15. Alfred Phillips, Wagner	DB	SO	11	5	13	0	.45
15. Anthony Wilson, Central Conn. St.	DB	SO	11	5	25	0	.45
15. Mark Moraca, La Salle	DB	JR	11	5	71	0	.45
15. Hakeem Muhammad, Prairie View	DB	SO	11	5	92	0	.45
15. Ken Bradford, Alcorn St.	DB	SR	11	5	27	0	.45
15. Justin Williams, Tennessee St.	DB	SR	11	5	165	1	.45
15. Daniel Hammett, Norfolk St.	DB	SO	11	5	177	2	.45
24. Rayvon Sims, Tenn.-Martin	DB	JR	9	4	42	0	.44
24. Francis Brown, Western Caro.	DB	SR	9	4	21	0	.44
26. Clint Sellers, Eastern Ill.	LB	JR	12	5	50	0	.42
26. David Hyland, Morehead St.	DB	FR	12	5	53	0	.42
26. Ken Chicoine, Cal Poly	DB	JR	12	5	84	1	.42
26. Jared Nepa, Colgate	LB	SR	12	5	133	2	.42
30. David Jiles, Monmouth	DB	SR	10	4	20	0	.40
30. Kyle Postell, Duquesne	DB	JR	10	4	142	1	.40
30. Zach Long, Davidson	DB	SO	10	4	23	0	.40
30. Andy Green, Drake	DB	FR	10	4	49	0	.40
30. Cory Vavala, Nicholls St.	LB	JR	10	4	54	0	.40
30. Corey Lynch, Appalachian St.	DB	SO	15	6	121	0	.40
36. Ettienne Boulay, New Hampshire	DB	SR	13	5	41	0	.38
37. Lawrence Darby, McNeese St.	DB	JR	8	3	40	0	.38
38. Randy Carpenter, La Salle	WR	JR	11	4	50	0	.36
38. Kevin Corley, South Carolina St.	DB	JR	11	4	37	1	.36
38. Huck Correia, Marist	DB	JR	11	4	44	0	.36
38. Daniel Diaz, Marist	DB	SO	11	4	59	1	.36
38. Avery Dingle, Citadel	DB	SR	11	4	56	1	.36
38. Brandon Meggs, Austin Peay	DB	FR	11	4	33	0	.36
38. Cletis Gordon, Jackson St.	DB	SR	11	4	30	0	.36
38. Corey-Khalil Harden, Alabama A&M	DB	SR	11	4	53	0	.36
38. Javone Murphy, Texas Southern	DB	SR	11	4	72	0	.36
38. Quintez Smith, Chattanooga	DB	SO	11	4	42	1	.36
38. Tristan Burge, Eastern Ill.	DB	JR	11	4	108	2	.36
38. Antoine Bethea, Howard	DB	SR	11	4	0	0	.36
38. Clint Kent, James Madison	DB	SR	11	4	51	1	.36
38. Shannon James, Massachusetts	DB	SR	11	4	63	1	.36
38. K.J. Gerard, Northern Ariz.	DB	SO	11	4	72	0	.36
38. Daniel Cooke, Gardner-Webb	DB	FR	11	4	25	0	.36
38. David Frisbey, Bucknell	DB	JR	11	4	73	0	.36
38. James Temple, Illinois St.	DB	JR	11	4	56	0	.36
38. Brad Brachear, Southern Ill.	DB	SR	11	4	87	1	.36
38. Stephen Cason, William & Mary	DB	SR	11	4	82	1	.36
58. Torrey Thomas, Montana	FS	SO	12	4	71	1	.33
58. Cody Williams, Colgate	DB	SO	12	4	53	1	.33
58. Chris Williams, Colgate	DB	SR	12	4	55	0	.33
58. James Kazil, Robert Morris	DB	SO	9	3	39	0	.33
58. A.J. Bryant, Ga. Southern	DB	SR	12	4	95	1	.33
58. Brian Majors, Southern Utah	DB	SR	9	3	16	0	.33
58. Stephon Rhea, Stephen F. Austin	DB	SO	9	3	27	1	.33
58. DeMichael Dizer, Grambling	DB	JR	12	4	42	0	.33
58. Kwesi Williams, Morehead St.	DB	SR	12	4	74	0	.33
58. Chance Walton, Dayton	DB	JR	9	3	22	0	.33
58. Josh Brisco, San Diego	DB	JR	12	4	20	1	.33
58. Brandon Averett, Alabama St.	DB	SO	9	3	6	0	.33
70. Tim Cotter, Brown	DB	SR	10	3	16	0	.30
70. Michael Hill, Duquesne	DB	JR	10	3	35	0	.30
70. David Daniels, Southeastern La.	DB	SR	10	3	16	0	.30
70. Greg Brown, Sam Houston St.	DB	JR	10	3	27	0	.30
70. Victor Nichols, Eastern Ky.	DB	JR	10	3	31	0	.30
70. Carl Hayden, Eastern Ky.	DB	SR	10	3	0	0	.30
70. Terrance Wright, St. Peter's	DB	SR	10	3	14	0	.30
70. Robert Mason, VMI	DB	SR	10	3	102	1	.30
70. Mike Castellano, Monmouth	LB	JR	10	3	18	0	.30
70. Steve Williams, Harvard	DB	SO	10	3	40	1	.30
70. Robert Balkema, Harvard	DB	SR	10	3	18	1	.30
70. Tim Strickland, Princeton	DB	JR	10	3	24	0	.30
82. Tanner Varner, UNI	DB	SR	14	4	95	0	.29

Rank, Player	Pos	Cl.	G	Int	Yds	TD	Int/Gm
82. Austin Holmes, Furman	CB	SO	14	4	0	0	.29
84. Mario Palmieri, La Salle	DB	SO	11	3	96	0	.27
84. Keith Williams, Florida A&M	DB	SR	11	3	12	0	.27
84. Blake Saunders, Delaware St.	DB	SR	11	3	27	0	.27
84. Brandon Rosser, Eastern Ky.	LB	JR	11	3	94	2	.27
84. Mike Johnson, Jacksonville St.	DB	SO	11	3	16	0	.27
84. R.J. Haskins, Austin Peay	DB	SR	11	3	56	0	.27
84. Antonio Nelson, Alabama A&M	DB	JR	11	3	102	1	.27
84. Marcus Black, Alabama A&M	DB	JR	11	3	0	0	.27
84. Anthony James, Tennessee Tech	DB	SR	11	3	1	0	.27
84. Brandon Fields, Tennessee Tech	DB	SR	11	3	45	0	.27
84. Kenny Brown, Jacksonville St.	DB	JR	11	3	0	0	.27
84. Darren Williams, Jacksonville St.	DB	SR	11	3	73	0	.27
84. Derrick Huff, Eastern Ky.	DB	SO	11	3	75	0	.27
84. Jack Greenwood, Tenn.-Martin	DB	JR	11	3	104	1	.27
84. Derrick Parrott, Murray St.	DB	SO	11	3	57	0	.27
84. Jawon McBryde, N.C. A&T	DB	SR	11	3	39	0	.27
84. Jamar Butler, Howard	DB	SO	11	3	36	0	.27
84. Herman Hayes, Morgan St.	DB	SO	11	3	0	0	.27
84. Kenny Scott, Towson	DB	SO	11	3	32	0	.27
84. Brandon Smith, Sacramento St.	DB	SR	11	3	55	1	.27
84. Jason Butler, Wagner	WR	SO	11	3	0	0	.27
84. Farod Muhammad, Central Conn. St.	DB	JR	11	3	37	0	.27
84. Chris Ferrara, Wagner	DB	SR	11	3	-1	0	.27
84. Dorian Petersen, Bucknell	LB	JR	11	3	59	1	.27
84. Brannan Thomas, Lehigh	DB	JR	11	3	34	0	.27
84. Julian Austin, Lehigh	DB	JR	11	3	9	0	.27
84. Casey Gough, Holy Cross	DB	JR	11	3	53	1	.27
84. Tyler Nugent, Holy Cross	DB	SR	11	3	1	0	.27
84. Dominic Dixon, Portland St.	DB	JR	11	3	58	0	.27
84. Marcus McIlwain, Northern Ariz.	DB	FR	11	3	33	1	.27
84. Toph Grenfell, Montana St.	DB	SR	11	3	70	0	.27
84. Brandon Smith, Massachusetts	DB	JR	11	3	129	0	.27
84. Akeem Jordan, James Madison	LB	JR	11	3	91	1	.27
84. D.J. Clark, Idaho St.	DB	FR	11	3	30	0	.27
84. Rodney Badger, Villanova	DB	JR	11	3	54	1	.27
84. Jonathan Shaw, William & Mary	DB	SR	11	3	34	0	.27
* Nevan Bergan, UC Davis	DB	JR	11	7	50	0	.64
* Greg Gebhardt, Northern Colo.	DB	SR	10	5	17	0	.50
* Reed Doughty, Northern Colo.	DB	SR	11	4	28	0	.36
* Adam Cook, UC Davis	DB	SO	11	4	0	0	.36
* Joe Mays, North Dakota St.	LB	SO	11	3	29	0	.27
* Joe Kenney, Northern Colo.	LB	SO	11	3	12	0	.27
* Hank McCall, South Dakota St.	DB	SR	11	3	67	1	.27
* Bobby Babich, North Dakota St.	DB	SR	11	3	16	0	.27
* Nick Schommer, North Dakota St.	DB	FR	11	3	27	0	.27

Punting

Rank, Player	Pos	Cl.	G	Punts	Yds	Avg	Punts/Gm
1. Wesley Taylor, Florida A&M	P/K	SO	11	59	2,707	45.88	5.36
2. Erik Contos, Delaware St.	P	SR	11	65	2,876	44.25	5.91
3. Christian Koegel, Massachusetts	P	JR	11	49	2,108	43.02	4.45
4. Rhian Madrid, Northern Ariz.	P	JR	11	61	2,623	43.00	5.55
5. David Simonhoff, Southeast Mo. St.	P	JR	11	63	2,699	42.84	5.73
6. Ryan Feely, Jacksonville	P/K	SR	8	42	1,787	42.55	5.25
7. Dominique Brown, N.C. A&T	P	SO	11	57	2,417	42.40	5.18
8. Tim Chicoine, Cal Poly	P	SO	13	64	2,710	42.34	4.92
9. Ryan Hoffman, Illinois St.	P	SR	10	41	1,729	42.17	4.10
10. Jim Hall, Southeastern La.	P	JR	10	43	1,800	41.86	4.30
11. Tim Mayse, Western Caro.	P/K	JR	9	49	2,048	41.80	5.44
12. Ryan Horvath, Drake	P/K	SR	10	40	1,667	41.68	4.00
13. Cameron Muro, Hampton	P	SR	12	54	2,240	41.48	4.50
14. Derek Pearson, Central Conn. St.	P/K	SR	11	57	2,351	41.25	5.18
15. Brandon Perkins, Southern Utah	P/DB	SR	10	69	2,842	41.19	6.90
16. Travis Lulay, Montana St.	P/QB	SR	11	43	1,769	41.14	3.91
17. Tyson Johnson, Montana	P	JR	11	63	2,585	41.03	5.73
18. Adam James, Villanova	P/K	SR	10	42	1,702	40.52	4.20
19. Phil Buchanan, Butler	P/K	JR	11	71	2,873	40.46	6.45
20. Trey Butts, Mississippi Val.	P	SR	10	43	1,729	40.21	4.30
21. Dan Zeidman, Idaho St.	P	SO	11	58	2,326	40.10	5.27
22. Colin McDonough, Princeton	P/K	JR	10	45	1,801	40.02	4.50
23. Coby Brandyburg, South Carolina St.	P	SR	11	45	1,795	39.89	4.09
24. Curtis Parks, Sam Houston St.	P	JR	10	56	2,232	39.86	5.60
25. Adam Kos, UNI	P	JR	15	69	2,749	39.84	4.60
26. Brandon Lane, Elon	P/K	FR	11	69	2,747	39.81	6.27
27. Sean Dennis, Monmouth	P	JR	9	44	1,744	39.64	4.89
28. Anthony DiFino, Fordham	P	SR	11	74	2,931	39.61	6.73
29. Joe Blahowicz, Valparaiso	P	SR	11	55	2,178	39.60	5.00
30. Noah Crouch, Liberty	P/K	SR	11	56	2,215	39.55	5.09
31. Mitch Lively, Sacramento St.	P/K	JR	11	81	3,202	39.53	7.36
32. Blair Pritchard, William & Mary	P/K	JR	9	45	1,775	39.44	5.00
33. Andrew Levers, Portland St.	P	JR	10	50	1,966	39.32	5.00
34. Tom Schofield, Eastern Ill.	P/K	SR	12	69	2,709	39.26	5.75
35. Michael Hanna, Gardner-Webb	P/K	FR	10	47	1,836	39.06	4.70
36. Mason Webb, Morehead St.	P	FR	12	47	1,831	38.96	3.92
37. Brad Wilson, Austin Peay	P	SO	11	77	2,995	38.90	7.00
38. Dave Wahlen, Sacred Heart	P	SR	10	53	2,061	38.89	5.30
39. Chris Radford, Richmond	P	SR	13	66	2,562	38.82	5.08
40. Davis Player, Bethune-Cookman	P	SR	11	55	2,133	38.78	5.00
41. Jonathan Wright, Chattanooga	P	SO	11	49	1,900	38.78	4.45
42. Eric Hernandez, Prairie View	P	JR	11	59	2,271	38.49	5.36
43. Adam Ivey, Tenn.-Martin	P/DB	FR	11	55	2,113	38.42	5.00
44. Chris Hicks, Samford	P	JR	11	62	2,380	38.39	5.64
45. Marshall Burton, Northwestern St.	P/K	SO	10	61	2,341	38.38	6.10
46. Adam Peters, VMI	P/DB	JR	11	54	2,068	38.30	4.91
47. Joe Nolan, Hofstra	P	SR	9	42	1,608	38.29	4.67
48. Anthony Melillo, Penn	P	SO	10	59	2,248	38.10	5.90
49. Piotr Czech, Wagner	P/K	SO	11	54	2,048	37.93	4.91
50. Antonio Gomez, Norfolk St.	P/K	JR	11	51	1,929	37.82	4.64
51. Kirk Konert, Davidson	P/WR	FR	9	41	1,550	37.80	4.56
52. Joe Bishop, Youngstown St.	P	JR	11	45	1,693	37.62	4.09
53. Noam Dror, Howard	P/K	SO	11	61	2,292	37.57	5.55
54. Kyle Watson, Texas Southern	P/K	FR	11	59	2,215	37.54	5.36
55. Mark Kaspar, Citadel	P/K	FR	11	80	2,999	37.49	7.27
56. Andrew Bergeron, Ark.-Pine Bluff	P	SO	11	55	2,059	37.44	5.00
57. Chris Tommie, Wofford	P/K	FR	11	43	1,609	37.42	3.91
58. Zach Walden, Jacksonville St.	P	SO	11	51	1,908	37.41	4.64
59. Jason Leo, Lehigh	P	FR	10	42	1,571	37.40	4.20
60. Ryan Gooch, Stephen F. Austin	P	SO	11	59	2,197	37.24	5.36
61. Zach Kettelkamp, Southern Ill.	P	JR	11	43	1,596	37.12	3.91
62. Kris Coffee, Western Ill.	P	JR	11	53	1,967	37.11	4.82
63. Wyatt Kennah, Weber St.	P	SR	11	64	2,368	37.00	5.82
64. Vincent Privitelli, St. Peter's	P/K	FR	8	36	1,331	36.97	4.50
65. Michael Bolling, Cornell	P	SO	10	52	1,909	36.71	5.20
66. Jon Rocholl, Columbia	P	FR	10	61	2,238	36.69	6.10
67. Phillip Johnson, Indiana St.	P/QB	JR	11	59	2,164	36.68	5.36
68. Michah Steriff, Tennessee St.	P	FR	11	57	2,088	36.63	5.18
69. Benton Kuszmaul, Eastern Ky.	P/DB	SO	11	53	1,940	36.60	4.82
70. Bryan Giannecchini, Rhode Island	P/K	SO	11	41	1,486	36.24	3.73
71. Marc Pallozzi, Albany (N.Y.)	P/K	JR	11	64	2,318	36.22	5.82
72. Shane Phillips, Alcorn St.	P	SR	11	48	1,736	36.17	4.36
73. Rob Williams, Coastal Caro.	P	JR	11	50	1,803	36.06	4.55
74. Ryan McManaway, Holy Cross	P	JR	11	51	1,837	36.02	4.64
75. Dalibor Brnada, Savannah St.	P/K	FR	11	51	1,836	36.00	4.64
76. Jon Scifres, Missouri St.	P/K	SR	10	54	1,939	35.91	5.40
77. Thomas Beese, Morgan St.	P/K	FR	11	58	2,079	35.84	5.27
78. Jared White, Northeastern	P	JR	11	57	2,042	35.82	5.18
79. Brad Scoffern, Georgetown	P/K	SR	9	67	2,400	35.82	7.44
80. Jose' Osorio, Alabama A&M	P/K	JR	12	54	1,934	35.81	4.50
81. Chris Lofrese, Iona	P/K	JR	10	61	2,180	35.74	6.10
82. Rocco Navarro, Maine	P	JR	10	57	2,036	35.72	5.70
83. Tim Wright, Murray St.	P	JR	11	51	1,812	35.53	4.64
84. Erik Hinterbichler, Dartmouth	P/K	SR	10	55	1,949	35.44	5.50
85. Michael Walser, Robert Morris	P/K	FR	10	38	1,328	34.95	3.80
86. Sean Comeaux, Nicholls St.	P	SO	10	36	1,255	34.86	3.60
87. Steve Morgan, Brown	P	SO	10	45	1,567	34.82	4.50
88. Domenick Addison, Jackson St.	P	SR	10	41	1,426	34.78	4.10
89. David Kovalcik, Duquesne	P	SO	10	68	2,356	34.65	6.80
90. Jason Sutton, Colgate	P	JR	11	49	1,691	34.51	4.45
91. Mike King, Harvard	P	SR	8	35	1,206	34.46	4.38
92. Stephan Toth, Towson	P/K	JR	11	42	1,438	34.24	3.82
93. Ashley Wright, Yale	P/WR	JR	10	55	1,873	34.05	5.50
94. A. Perlozza, La Salle	P/K	FR	11	62	2,071	33.40	5.64
95. Sean McGinty, Stony Brook	P/K	JR	10	69	2,205	31.96	6.90
* Mike Dragosavich, North Dakota St.	P	SO	11	47	2,186	46.51	4.27
* Rafael Mendoza, Northern Colo.	K	JR	11	61	2,358	38.66	5.55
* Gabe Ellis, UC Davis	P	JR	10	60	2,186	36.43	6.00

Punt Returns

Rank, Player	Pos	Cl.	G	Ret	Yds	TD	Yds/Ret	Ret/Gm
1. Nick Feldman, Morehead St.	WR	SO	11	27	512	2	18.96	2.45
2. James Vernon, Southern U.	WR	SR	9	19	355	1	18.68	2.11
3. Steve Silva, Holy Cross	RB	SR	10	22	395	2	17.95	2.20
4. Kory Alston, Gardner-Webb	WR	JR	10	15	247	2	16.47	1.50
5. Roosevelt Kiser, Florida A&M	WR	JR	11	14	229	0	16.36	1.27
6. Dennis Mitchell, Western Ky.	DB	SR	11	15	242	1	16.13	1.36
7. Brendan Ferrigno, Portland St.	WR	JR	11	17	259	1	15.24	1.55
8. Michael Boyle, New Hampshire	WR	FR	13	27	411	2	15.22	2.08
9. Cortland Finnegan, Samford	DB	SR	11	14	212	1	15.14	1.27
10. Craig Turner, Southern Ill.	RB	SO	13	21	308	1	14.67	1.62

Rank, Player	Pos	Cl.	G	Ret	Yds	TD	Yds/ Ret	Ret/ Gm
11. Brandon Stanford, Lafayette	WR	SR	12	30	438	1	14.60	2.50
12. Marquay McDaniel, Hampton	WR	SR	12	49	714	0	14.57	4.08
13. Landry Carter, Grambling	RB	SO	12	16	217	1	13.56	1.33
14. Steven Whitehead, McNeese St.	RB	SO	9	19	255	0	13.42	2.11
15. Tuff Harris, Montana	DB	SR	12	25	316	1	12.64	2.08
16. Toby Zeigler, Northwestern St.	WR	SR	10	15	182	0	12.13	1.50
17. Nick Ruhe, Dayton	WR	JR	10	37	448	1	12.11	3.70
18. Brandon Markey, Brown	RB	JR	10	27	325	1	12.04	2.70
19. Jamaal Jackson, Southeastern La.	WR	SR	10	15	177	0	11.80	1.50
20. Eric Kimble, Eastern Wash.	WR	SR	12	16	186	0	11.63	1.33
21. L.C. Baker, James Madison	WR	SO	9	18	209	2	11.61	2.00
22. Brandon Anthony, Northern Ariz.	RB	JR	11	26	295	0	11.35	2.36
23. Michael Sparks, Missouri St.	WR	SR	10	20	214	0	10.70	2.00
24. Greg Fields, Princeton	RB	SR	8	15	160	0	10.67	1.88
25. Greg Petrosky, Lehigh	WR	SR	11	32	341	0	10.66	2.91
26. Clarence Cotton, Mississippi Val.	WR	SO	11	26	276	0	10.62	2.36
27. Aaron Love, Delaware	WR	FR	11	27	286	0	10.59	2.45
28. Ken Chicoine, Cal Poly	DB	JR	12	19	200	0	10.53	1.58
29. Nick Turner, Murray St.	RB	SR	10	14	147	1	10.50	1.40
30. Kenyon Blue, Idaho St.	RB	SO	11	17	178	0	10.47	1.55
31. Jordan Bontrager, Drake	DB	FR	9	30	309	1	10.30	3.33
32. Dante Ross, Bucknell	DB	SR	11	19	195	0	10.26	1.73
33. Tavares Shorter, Charleston So.	DB	SR	11	14	143	0	10.21	1.27
34. Tredale Tolver, Cal Poly	WR	FR	13	20	202	0	10.10	1.54
35. Deon Rheubottom, Delaware St.	DB	SR	11	25	252	0	10.08	2.27
36. Geoff Bean, Colgate	DB	JR	12	24	241	0	10.04	2.00
37. Jay McCareins, Princeton	DB	SR	10	14	129	0	9.21	1.40
38. Craig Agee, Jacksonville St.	WR	JR	11	20	178	0	8.90	1.82
39. Dwayne Ijames, Elon	DB	SR	11	21	185	0	8.81	1.91
40. Dexter Jackson, Appalachian St.	WR	SO	14	29	245	0	8.45	2.07
41. Justin Stepp, Furman	WR	JR	13	26	219	0	8.42	2.00
42. Nick Garton, San Diego	WR	SR	12	27	227	0	8.41	2.25
43. Jason Horton, Illinois St.	WR	SO	11	23	190	0	8.26	2.09
44. Bryant Eteuati, Weber St.	WR	FR	10	31	256	0	8.26	3.10
45. Emery Sammons, Norfolk St.	WR	JR	11	16	130	0	8.13	1.45
45. Brandon Berry, Wofford	WR	JR	11	16	130	0	8.13	1.45
47. Francis Brown, Western Caro.	DB	SR	9	27	216	0	8.00	3.00
47. Chris Peters, Prairie View	WR	SR	11	15	120	0	8.00	1.36
49. Larry Duncan, Howard	WR	JR	11	25	196	0	7.84	2.27
50. Tyjuan Massey, Robert Morris	WR	SR	10	17	133	0	7.82	1.70
51. Gerald Morrow, Tennessee St.	WR	JR	10	15	117	0	7.80	1.50
52. Cletis Gordon, Jackson St.	DB	SR	11	18	139	0	7.72	1.64
53. Dan Spriggs, Duquesne	WR	JR	10	25	193	0	7.72	2.50
54. Larue Burley, Southern Utah	WR	JR	10	18	138	0	7.67	1.80
55. Jai Wilson, Morgan St.	WR	SO	11	19	144	0	7.58	1.73
56. Hubert Franklin, Alcorn St.	WR	FR	10	19	137	0	7.21	1.90
57. Kevin Francis, Alabama A&M	WR	JR	12	15	108	0	7.20	1.25
58. Brian Romney, Cornell	WR	SR	10	29	206	0	7.10	2.90
59. Guy Smith, Marist	WR	SR	11	21	145	0	6.90	1.91
60. Jake Rice, Davidson	WR	SR	10	12	82	0	6.83	1.20
61. Tad Crawford, Columbia	DB	JR	10	16	108	0	6.75	1.60
62. J.J. Outlaw, Villanova	WR	SR	11	19	127	0	6.68	1.73
63. Kyle Barber, Eastern Ky.	WR	SO	11	18	120	0	6.67	1.64
64. T.T. Harper, Chattanooga	WR	JR	11	15	99	0	6.60	1.36
65. Corey Council, Bethune-Cookman	DB	FR	11	25	164	0	6.56	2.27
66. Kenny Williams, Albany (N.Y.)	RB	SR	10	30	195	0	6.50	3.00
67. Chris Anzano, Fordham	DB	SR	10	12	77	0	6.42	1.20
68. Josh Lustig, William & Mary	WR	SR	11	17	108	0	6.35	1.55
69. Julio Santiago, Jacksonville	WR	SR	8	11	69	0	6.27	1.38
70. Ryan Mace, Richmond	DB	JR	12	26	162	0	6.23	2.17
70. Teddy Craft, Ga. Southern	WR	JR	10	13	81	0	6.23	1.30
72. Brian Tandy, Georgetown	DB	JR	11	20	124	0	6.20	1.82
73. Steve Jensen, Dartmouth	DB	SR	10	20	123	0	6.15	2.00
74. John Zabel, La Salle	WR	SR	11	16	98	0	6.13	1.45
75. Gary Domanski, Citadel	WR	JR	11	18	102	0	5.67	1.64
76. Adam Francks, Penn	DB	SR	10	29	161	0	5.55	2.90
77. Brian Davis, Tennessee Tech	DB	JR	11	19	103	0	5.42	1.73
78. Reggie Gray, Western Ill.	WR	SR	11	23	117	0	5.09	2.09
79. Antonoio Scaife, Southeast Mo. St.	WR	JR	11	18	90	0	5.00	1.64
80. Kris Williams, Stephen F. Austin	DB	SR	11	20	97	0	4.85	1.82
81. David Jiles, Monmouth	DB	SR	10	16	74	0	4.63	1.60
82. Greg Asplint, Iona	WR	SR	10	26	116	0	4.46	2.60
83. Luke Palko, St. Francis (Pa.)	WR	JR	11	15	58	0	3.87	1.36
84. Steve Costello, Massachusetts	DB	SR	10	22	80	0	3.64	2.20
85. Chris Denny-Brown, Yale	WR	JR	10	21	55	0	2.62	2.10
* Aaron Henderson, Northern Colo.	DB	SO	9	12	194	0	16.17	1.33
* Shamen Washington, North Dakota St.	RB	SO	11	28	390	2	13.93	2.55
* Paul Aanonson, South Dakota St.	WR	SO	11	27	309	1	11.44	2.45
* Tony Kays, UC Davis	WR	JR	11	18	148	0	8.22	1.64

Kickoff Returns

Rank, Player	Pos	Cl.	G	Ret	Yds	TD	Yds/ Ret	Ret/ Gm
1. Ricky Williams, Bethune-Cookman	DB	SR	11	21	659	2	31.38	1.91
2. Mike Malone, Western Caro.	RB	SO	9	17	532	1	31.29	1.89
3. Tyjuan Massey, Robert Morris	WR	SR	10	20	615	0	30.75	2.00
4. Rondriekas Darby, South Carolina St.	WR	JR	11	20	610	2	30.50	1.82
5. Albret Turner, Southern U.	WR	JR	9	19	530	0	27.89	2.11
6. Brandon Taylor, Missouri St.	RB	SR	9	15	414	0	27.60	1.67
7. Kris Daniels, Sacramento St.	RB	JR	11	17	468	0	27.53	1.55
8. Charlie Spiller, Alcorn St.	WR	JR	11	28	760	2	27.14	2.55
8. Bernard McGee, Ark.-Pine Bluff	WR	FR	9	14	380	0	27.14	1.56
10. Dwayne Ijames, Elon	DB	SR	11	15	406	1	27.07	1.36
11. David Freeman, Richmond	RB	SR	12	20	532	0	26.60	1.67
12. Larry Johnson, Lafayette	DB	SR	11	21	558	0	26.57	1.91
13. Nick Turner, Murray St.	RB	SR	10	25	658	1	26.32	2.50
14. Rob Schulte, Montana	WR	FR	11	23	601	0	26.13	2.09
15. Geoff Bean, Colgate	DB	JR	12	20	515	0	25.75	1.67
16. Cleodis Williams, Duquesne	DB	FR	8	12	306	0	25.50	1.50
17. David Jiles, Monmouth	DB	SR	10	21	533	1	25.38	2.10
18. Duvaughn Flagler, Gardner-Webb	WR	SO	11	20	507	0	25.35	1.82
19. Corey Graham, New Hampshire	DB	JR	13	31	778	1	25.10	2.38
20. Cortland Finnegan, Samford	DB	SR	11	15	376	0	25.07	1.36
21. Desmond Foster, Alabama St.	DB	JR	11	19	469	0	24.68	1.73
22. Rashaad Woodard, Delaware	DB	JR	11	31	763	0	24.61	2.82
23. Daniel Davis, Texas Southern	WR	SO	11	23	566	1	24.61	2.09
24. Clay Green, Jacksonville St.	RB	JR	11	23	562	1	24.43	2.09
25. Steve Silva, Holy Cross	RB	SR	10	19	462	1	24.32	1.90
26. Gerran Walker, Lehigh	WR	SR	11	29	702	0	24.21	2.64
27. Shaun Bodiford, Portland St.	WR	SR	11	30	724	0	24.13	2.73
28. Ren McKinnon, Coastal Caro.	QB	JR	9	16	386	0	24.13	1.78
29. Toby Zeigler, Northwestern St.	WR	SR	10	17	402	0	23.65	1.70
30. Landry Carter, Grambling	RB	SO	12	19	447	0	23.53	1.58
31. Cletis Gordon, Jackson St.	DB	SR	11	18	422	0	23.44	1.64
32. Titus Green, VMI	CB	SR	11	23	539	0	23.43	2.09
33. Rocky Brown, Towson	WR	SR	11	14	328	0	23.43	1.27
34. Jermaine Roberts, Central Conn. St.	WR	FR	11	15	351	0	23.40	1.36
35. Jack O'Dell, Dayton	WR	JR	8	11	257	0	23.36	1.38
36. Jarrod Gomes, Maine	DB	SR	11	14	327	0	23.36	1.27
37. Paul Anderson, Western Ill.	WR	FR	11	24	549	0	22.88	2.18
38. Jay McCareins, Princeton	DB	SR	10	20	456	1	22.80	2.00
38. Steven Whitehead, McNeese St.	RB	SO	9	15	342	0	22.80	1.67
40. Philo Sanchez, Northern Ariz.	RB	SR	11	16	364	0	22.75	1.45
41. Tavares Shorter, Charleston So.	DB	SR	11	24	544	1	22.67	2.18
42. Stephen Cason, William & Mary	DB	SR	11	20	453	1	22.65	1.82
43. Kareem Huggins, Hofstra	RB	SO	11	15	339	0	22.60	1.36
44. Brett Dioguardi, Davidson	WR	JR	9	12	271	0	22.58	1.33
45. R.J. Haskins, Austin Peay	DB	SR	11	16	359	0	22.44	1.45
46. Roosevelt Kiser, Florida A&M	WR	JR	11	18	402	0	22.33	1.64
47. Jason Payne, Sacred Heart	RB	SO	9	17	378	0	22.24	1.89
48. Brian Kemp, Wofford	DB	SO	10	16	355	0	22.19	1.60
49. Carlese Franklin, McNeese St.	WR	JR	8	11	244	0	22.18	1.38
50. Kalvin Woods, Mississippi Val.	WR	JR	11	15	332	0	22.13	1.36
51. Tristan Burge, Eastern Ill.	DB	JR	11	15	331	0	22.07	1.36
52. Jamie Goodwin, UNI	WR	SR	15	30	661	0	22.03	2.00
53. William Middleton, Furman	CB	FR	14	32	705	0	22.03	2.29
54. Alex Broomfield, Northeastern	RB	FR	11	26	569	1	21.88	2.36
55. Tyler Putnam, Drake	WR	JR	10	18	393	0	21.83	1.80
56. Emmanuel Marc, Delaware St.	RB	JR	11	29	633	0	21.83	2.64
57. Steve Smith, Sam Houston St.	RB	SR	9	21	458	0	21.81	2.33
58. Craig Turner, Southern Ill.	RB	SO	13	18	391	1	21.72	1.38
59. Carl Cowart, St. Peter's	WR	SR	10	29	627	1	21.62	2.90
60. Prosper Nwokocha, Columbia	DB	SR	10	38	821	1	21.61	3.80
61. Arkee Whitlock, Southern Ill.	RB	JR	12	19	408	0	21.47	1.58
62. Rob Lutz, Monmouth	RB	JR	10	14	294	0	21.00	1.40
63. Dante Ross, Bucknell	DB	SR	11	19	393	0	20.68	1.73
64. Brandon Anthony, Northern Ariz.	RB	JR	11	21	433	0	20.62	1.91
65. Anthony Jackson, Cornell	WR	JR	10	33	676	0	20.48	3.30
66. Larry Shipp, Tennessee Tech	WR	SO	11	15	307	0	20.47	1.36
67. Steve Jensen, Dartmouth	DB	SR	10	27	552	0	20.44	2.70
68. Chris Green, Liberty	DB	SR	11	25	511	0	20.44	2.27
69. Kenyon Blue, Idaho St.	RB	SO	11	26	531	0	20.42	2.36
70. Chris Peters, Prairie View	WR	SR	11	15	306	0	20.40	1.36
71. Brandon Markey, Brown	RB	JR	10	15	305	1	20.33	1.50
71. Nate Miller, Butler	WR	SO	11	15	305	0	20.33	1.36
73. Jason Coleman, Tenn.-Martin	DB	SR	11	28	567	0	20.25	2.55
74. Clarence Cotton, Mississippi Val.	WR	SO	11	14	282	0	20.14	1.27
75. Kyle Coop, Southern Utah	RB	FR	8	28	561	0	20.04	3.50

Rank, Player	Pos	Cl.	G	Ret	Yds	TD	Yds/ Ret	Ret/ Gm
76. Arel Gordon, Maine	WR	JR	11	15	300	0	20.00	1.36
77. Jerell Jones, Rhode Island	RB	JR	10	31	618	0	19.94	3.10
78. Neil Sherlock, Harvard	RB	JR	10	29	576	0	19.86	2.90
79. Mauriel Covington, Ark.-Pine Bluff	WR	SO	10	14	278	0	19.86	1.40
80. R.J. Cobbs, Massachusetts	DB	SR	10	14	277	0	19.79	1.40
81. Dwayne Lodge, La Salle	QB	SO	11	18	356	0	19.78	1.64
82. Andrew Akinpelu, Valparaiso	DB	JR	9	12	235	0	19.58	1.33
83. Martin Gibson, Villanova	RB	SR	11	33	646	0	19.58	3.00
84. Kenny Mitchell, Georgetown	WR	FR	11	16	311	0	19.44	1.45
85. Chris Clark, Montana	DB	JR	10	12	232	0	19.33	1.20
86. Mark Jepson, Wagner	WR	SR	10	17	327	0	19.24	1.70
87. Maurice Young, Tennessee St.	RB	SO	9	13	250	0	19.23	1.44
88. Chaz Dawson, N.C. A&T	WR	SO	10	13	249	0	19.15	1.30
89. Dana Calhoun, Morehead St.	WR	SO	12	20	381	0	19.05	1.67
90. Reggie Gray, Western Ill.	WR	SR	11	14	265	0	18.93	1.27
91. Ivin Hicks, St. Francis (Pa.)	DB	SR	11	17	321	0	18.88	1.55
92. Emanuel Hassell, Chattanooga	WR	JR	11	33	622	0	18.85	3.00
93. Tramaine Murray, Montana St.	WR	SR	11	14	262	0	18.71	1.27
94. Wiley King, Weber St.	WR	SR	11	27	498	0	18.44	2.45
94. Michael Sparks, Missouri St.	WR	SR	10	18	332	0	18.44	1.80
96. Tredale Tolver, Cal Poly	WR	FR	13	19	346	0	18.21	1.46
97. Salic Wigfall, St. Peter's	WR	SO	9	11	200	0	18.18	1.22
98. Brandon Zackery, Nicholls St.	QB	FR	8	12	218	0	18.17	1.50
99. Teddy Craft, Ga. Southern	WR	JR	10	19	345	0	18.16	1.90
100. Andre Forte, Indiana St.	RB	SR	11	15	272	0	18.13	1.36
* Shamen Washington, North Dakota St.	RB	SO	11	16	359	0	22.44	1.45
* Patrick Ealy, Northern Colo.	RB	SO	11	23	491	0	21.35	2.09
* Ryan Ramey, UC Davis	WR	SR	11	17	311	0	18.29	1.55

Field Goals

Rank, Player	Pos	Cl.	G	FGA	FGM	Pct.	FG/ Gm
1. Steve Morgan, Brown	K/P	SO	10	23	18	.783	1.80
2. Blake Bercegeay, McNeese St.	K	FR	9	19	16	.842	1.78
3. Andrew Paterini, Hampton	K	JR	12	30	20	.667	1.67
4. Derek Javarone, Princeton	K	SR	10	18	16	.889	1.60
4. Peter Gaertner, Delaware St.	K	JR	10	21	16	.762	1.60
6. Rob Zarrilli, Hofstra	K	SO	11	19	17	.895	1.55
6. Jaret Johnson, Idaho St.	K	SR	11	19	17	.895	1.55
8. Joseph Fore, Richmond	K	SR	11	20	16	.800	1.45
8. Jeff Hastings, Montana St.	K	JR	11	21	16	.762	1.45
10. A.J. Weitsman, Cornell	K	SR	10	15	14	.933	1.40
11. Chris James, Western Ky.	K	SO	11	17	15	.882	1.36
12. Josh Hoke, Coastal Caro.	K	JR	11	22	14	.636	1.27
12. Wesley Taylor, Florida A&M	K	SO	11	25	14	.560	1.27
14. Miro Kesic, Northeastern	K	SR	11	19	13	.684	1.18
14. Greg Kuehn, William & Mary	K	SR	11	22	13	.591	1.18
14. Joseph Blanco, Mississippi Val.	K	SO	11	14	13	.929	1.18
14. Mario Sanchez, Prairie View	K	FR	11	21	13	.619	1.18
14. Joe Johnson, Weber St.	K	SR	11	22	13	.591	1.18
19. Dan Carpenter, Montana	K	SO	12	21	14	.667	1.17
20. Brad Smith, Davidson	K	JR	9	14	10	.714	1.11
21. Jon Rocholl, Columbia	K/P	FR	10	15	11	.733	1.10
21. Derek Zoch, Penn	K	SO	10	17	11	.647	1.10
23. Anthony Johnson, Alabama St.	K	JR	11	14	12	.857	1.09
24. Nick Coromelas, Cal Poly	K	JR	13	20	14	.700	1.08
25. Brian Wingert, UNI	K	JR	15	23	16	.696	1.07
26. Sheldon Weddle, Eastern Wash.	K	JR	11	17	11	.647	1.00
26. Rick Ziska, Lafayette	K	JR	11	21	11	.524	1.00
26. Piotr Czech, Wagner	K	SO	11	16	11	.688	1.00
26. Derek Pearson, Central Conn. St.	K	SR	11	15	11	.733	1.00
26. Barrett Way, VMI	K	SO	11	13	11	.846	1.00
26. Jon Scifres, Missouri St.	K	SR	10	14	10	.714	1.00
26. Jim Hall, Southeastern La.	K/P	JR	10	18	10	.556	1.00
26. Andrew Wilcox, Elon	K	SO	11	15	11	.733	1.00
26. Scott Beckler, Furman	K	SO	14	24	14	.583	1.00
26. Josh Foster, Tennessee Tech	K	SR	11	14	11	.786	1.00
26. Jesus Cortez, Bethune-Cookman	K	JR	11	20	11	.550	1.00
26. Mark Troyan, Duquesne	K	FR	10	14	10	.714	1.00
38. Hunter Smith, Gardner-Webb	K	JR	11	13	10	.769	.91
38. Taylor Brown, Tenn.-Martin	K	SO	11	17	10	.588	.91
38. Shannon Fleming, Samford	K	SO	11	14	10	.714	.91
38. Esteban Lopez, Chattanooga	K	JR	11	12	10	.833	.91
38. Cory Long, Stephen F. Austin	K/P	FR	11	17	10	.588	.91
38. Antonio Gomez, Norfolk St.	K	JR	11	16	10	.625	.91
38. Kyle Hooper, Indiana St.	K	JR	11	14	10	.714	.91
45. Kevin Mazur, Illinois St.	K	FR	10	13	9	.692	.90
45. Lance Garner, Sam Houston St.	K/P	SR	10	16	9	.563	.90
45. Collin Schermann, Southeast Mo. St.	K	FR	10	10	9	.900	.90
45. Matt Schindel, Harvard	K	SO	10	12	9	.750	.90
49. Alex Romero, Nicholls St.	K	SO	9	12	8	.667	.89
50. Ryan Feely, Jacksonville	K	SR	8	11	7	.636	.88
51. Colin Gallagher, Rhode Island	K	JR	11	13	9	.692	.82
51. Justin Musiek, Lehigh	K	JR	11	14	9	.643	.82
51. Adam Sciulli, St. Francis (Pa.)	K	SO	11	11	9	.818	.82
51. Andrew McCawley, Valparaiso	K	JR	11	13	9	.692	.82
51. Stephen Grantham, South Carolina St.	K	FR	11	15	9	.600	.82
51. Robbie Dehaze, Northern Ariz.	K	SO	11	13	9	.692	.82
57. Stan Jones, Texas St.	K	SR	14	19	11	.579	.79
58. Breck Ackley, Southern U.	K	JR	9	13	7	.538	.78
59. Zach Yates, Eastern Ill.	K	FR	12	12	9	.750	.75
59. Hutch Parker, San Diego	K	SO	12	15	9	.600	.75
61. Jeremy Shea, Alcorn St.	K	FR	11	11	8	.727	.73
62. Zach Hobby, Delaware	K	FR	10	8	7	.875	.70
62. Brian Palmer, Youngstown St.	K	FR	10	12	7	.583	.70
62. Fred Weingart, Monmouth	K	SO	10	10	7	.700	.70
65. Craig Coffin, Southern Ill.	K	JR	13	13	9	.692	.69
66. Adam Jones, Morehead St.	K	SR	12	13	8	.615	.67
67. Eric Azorr, Portland St.	K	JR	11	13	7	.538	.64
67. Taylor Long, Eastern Ky.	K	FR	11	10	7	.700	.64
67. John Heflin, Ark.-Pine Bluff	K	SO	11	12	7	.583	.64
67. Brad Wilson, Austin Peay	K/P	SO	11	10	7	.700	.64
67. Bradley Rowe, Marist	K	SO	11	8	7	.875	.64
67. Nick Ellis, Charleston So.	K	SO	11	11	7	.636	.64
73. Connor McCormick, New Hampshire	K	SR	13	12	8	.667	.62
74. Erik Hinterbichler, Dartmouth	K	SR	10	12	6	.500	.60
74. Julian Ranch, Appalachian St.	K/P	SO	15	17	9	.529	.60
74. Ryan Horvath, Drake	K	SR	10	10	6	.600	.60
77. Brad Scoffern, Georgetown	K	SR	9	9	5	.556	.56
78. Ron Halbruner, Towson	K	SO	11	8	6	.750	.55
78. Juan Gamboa, Sacramento St.	K	FR	11	12	6	.500	.55
78. Armando Cuko, Massachusetts	K/P	FR	11	13	6	.462	.55
78. Kyle Watson, Texas Southern	K	FR	11	10	6	.600	.55
78. Eric Benson, Tennessee St.	K/P	FR	11	8	6	.750	.55
83. Jason Leo, Lehigh	K/P	FR	10	6	5	.833	.50
83. Jose' Osorio, Alabama A&M	K	JR	12	11	6	.545	.50
83. Tim Manuel, Grambling	K/P	SO	12	12	6	.500	.50
83. Brandon Perkins, Southern Utah	K/DB	SR	10	10	5	.500	.50
83. Alan Kimball, Yale	K	SO	10	10	5	.500	.50
88. Taylor Rowan, Western Ill.	K	FR	11	9	5	.556	.45
88. Ascher Ashley, Jackson St.	K	SR	11	5	5	1.000	.45
88. Brett Rushing, Jacksonville St.	K	JR	11	12	5	.417	.45
88. Blake Vandiver, Citadel	K	JR	11	10	5	.500	.45
92. Nicholas Passalqua, Sacred Heart	K	JR	9	6	4	.667	.44
92. James Meade, Morgan St.	K	SO	9	10	4	.400	.44
92. Robert Weeks, Northwestern St.	K	FR	9	7	4	.571	.44
92. Gary Crass, Murray St.	K	JR	9	4	4	1.000	.44
92. Nick Scrivens, La Salle	K	FR	9	9	4	.444	.44
97. Jacob Stein, Colgate	K	FR	12	7	5	.714	.42
98. Chris Lofrese, Iona	K	JR	10	4	4	1.000	.40
98. Joseph Arroyo, N.C. A&T	K	FR	10	10	4	.400	.40
98. Josh Heyne, Dayton	K	JR	10	11	4	.364	.40
* Parker Douglass, South Dakota St.	K	SO	10	26	19	.731	1.90
* Cory Vartanian, North Dakota St.	K	SR	11	18	8	.444	.73
* Justin Zaitz, Northern Colo.	K	SR	11	13	8	.615	.73

Scoring

Rank, Player	Pos	Cl.	G	TD	OKM	OKA	FGM	FGA	Pts	Pts/Gm
1. Nick Hartigan, Brown	**RB**	**SR**	**10**	**21**	**0**	**0**	**0**	**0**	**126**	**12.60**
2. David Ball, New Hampshire	WR	JR	13	24	0	0	0	0	144	11.08
3. Jayson Foster, Ga. Southern	QB	SO	12	21	0	0	0	0	126	10.50
4. Henry Tolbert, Grambling	RB	SR	12	20	0	0	0	0	120	10.00
5. Omar Cuff, Delaware	RB	SO	11	18	0	0	0	0	108	9.82
5. Eric Rath, Lehigh	RB	SR	11	18	0	0	0	0	108	9.82
7. Steve Morgan, Brown	K/P	SO	10	0	44	45	18	23	98	9.80
8. Alonzo Coleman, Hampton	RB	JR	12	19	0	0	0	0	114	9.50
9. Obozua Ehikioya, Marist	RB	SO	11	17	0	0	0	0	102	9.27
9. Joe Rubin, Portland St.	RB	SR	11	17	0	0	0	0	102	9.27
11. Steve Silva, Holy Cross	RB	SR	10	15	0	0	0	0	90	9.00
11. Miles Austin, Monmouth	WR	SR	8	12	0	0	0	0	72	9.00
13. Jerome Felton, Furman	RB	SO	14	20	0	0	0	0	124	8.86
14. Donald Chapman, Tenn.-Martin	RB	SO	11	16	0	0	0	0	96	8.73
14. James Noble, Cal Poly	RB	FR	11	16	0	0	0	0	96	8.73
16. Andrew Paterini, Hampton	K	JR	12	0	44	45	20	30	104	8.67
17. Clifton Dawson, Harvard	RB	JR	10	14	0	0	0	0	86	8.60
18. Ed Pricolo, Sacred Heart	RB	SR	10	14	0	0	0	0	84	8.40
18. Kevin Richardson, Appalachian St.	RB	SO	15	21	0	0	0	0	126	8.40
20. Ken Cornist, Idaho St.	RB	FR	11	15	0	0	0	0	90	8.18
21. Jonathan Hurt, Lafayette	RB	JR	12	16	0	0	0	0	96	8.00
22. Chris James, Western Ky.	K	SO	11	0	42	42	15	17	87	7.91
23. Travis Glasford, Western Ill.	RB	SR	11	14	0	0	0	0	86	7.82
24. Broderick Cole, Nicholls St.	RB	SO	10	13	0	0	0	0	78	7.80
25. Eric Weems, Bethune-Cookman	WR	JR	11	14	0	0	0	0	84	7.64
25. Mark Dunn, Eastern Ky.	RB	SO	11	14	0	0	0	0	84	7.64
25. Rob Zarrilli, Hofstra	K	SO	11	0	33	36	17	19	84	7.64
25. Joseph Fore, Richmond	K	SR	11	0	36	39	16	20	84	7.64
29. David Horne, UNI	RB	SR	15	19	0	0	0	0	114	7.60
29. Kevin Mazur, Illinois St.	K	FR	10	0	49	53	9	13	76	7.60
31. Ryan Cole, Eastern Wash.	RB	JR	12	15	0	0	0	0	90	7.50
31. Vincent Webb, Eastern Ill.	RB	JR	12	15	0	0	0	0	90	7.50
33. Greg Kuehn, William & Mary	K	SR	11	0	43	44	13	22	82	7.45
34. Hutch Parker, San Diego	K	SO	12	0	62	66	9	15	89	7.42
35. Pierre Rembert, Illinois St.	RB	JR	10	12	0	0	0	0	74	7.40
36. Derek Javarone, Princeton	K	SR	10	0	25	27	16	18	73	7.30
37. Jaret Johnson, Idaho St.	K	SR	11	0	29	31	17	19	80	7.27
37. Josh Hoke, Coastal Caro.	K	JR	11	0	38	38	14	22	80	7.27
37. Jeff Horton, Valparaiso	RB	JR	11	13	0	0	0	0	80	7.27
40. Blake Bercegeay, McNeese St.	K	FR	9	0	17	19	16	19	65	7.22
41. Mickey Dean, Ark.-Pine Bluff	RB	FR	10	12	0	0	0	0	72	7.20
41. Matt Mong, Dayton	RB	SR	10	12	0	0	0	0	72	7.20
41. A.J. Weitsman, Cornell	K	SR	10	0	30	30	14	15	72	7.20
41. Ryan Kuhn, Cornell	QB	SR	10	12	0	0	0	0	72	7.20
45. Sheldon Weddle, Eastern Wash.	K	JR	11	0	46	47	11	17	79	7.18
46. Eli Parkes, Morehead St.	RB	SR	12	14	0	0	0	0	86	7.17
47. Peter Gaertner, Delaware St.	K	JR	10	0	23	23	16	21	71	7.10
48. Joseph Blanco, Mississippi Val.	K	SO	11	0	39	44	13	14	78	7.09
48. Kevin McMahan, Maine	WR	SR	11	13	0	0	0	0	78	7.09
48. Duvaughn Flagler, Gardner-Webb	WR	SO	11	13	0	0	0	0	78	7.09
51. Jayson Davis, Rhode Island	QB	SR	10	11	0	0	0	0	70	7.00
51. Connor McCormick, New Hampshire	K	SR	13	0	67	71	8	12	91	7.00
51. Lex Hilliard, Montana	RB	JR	12	14	0	0	0	0	84	7.00
51. Arkee Whitlock, Southern Ill.	RB	JR	12	14	0	0	0	0	84	7.00
51. Jermaine Austin, Ga. Southern	RB	SR	12	14	0	0	0	0	84	7.00
56. Scott Beckler, Furman	K	SO	14	0	55	57	14	24	97	6.93
57. Jeff Hastings, Montana St.	K	JR	11	0	28	31	16	21	76	6.91
58. Devin Wilson, Robert Morris	RB	SR	10	11	0	0	0	0	68	6.80
59. Hunter Smith, Gardner-Webb	K	JR	11	0	44	46	10	13	74	6.73
60. Anthony Johnson, Alabama St.	K	JR	11	0	37	43	12	14	73	6.64
61. Michael Bialas, Drake	RB	SO	10	11	0	0	0	0	66	6.60
61. Tyjuan Massey, Robert Morris	WR	SR	10	11	0	0	0	0	66	6.60
61. Brian Wingert, UNI	K	JR	15	0	51	53	16	23	99	6.60
64. Michael Caputo, St. Francis (Pa.)	WR	JR	11	12	0	0	0	0	72	6.55
64. Laurent Robinson, Illinois St.	WR	JR	11	12	0	0	0	0	72	6.55
64. Chris Turner, Wagner	WR	JR	11	12	0	0	0	0	72	6.55
64. Aundres Perkins, Coastal Caro.	RB	JR	11	12	0	0	0	0	72	6.55
64. Alvance Robinson, Alabama St.	WR	SR	11	12	0	0	0	0	72	6.55
64. Stephen Grantham, South Carolina St.	K	FR	11	0	45	51	9	15	72	6.55
64. Eldra Buckley, Chattanooga	RB	JR	11	12	0	0	0	0	72	6.55
64. Clay Green, Jacksonville St.	RB	JR	11	12	0	0	0	0	72	6.55
72. Nick Coromelas, Cal Poly	K	JR	13	0	42	45	14	20	84	6.46
73. Joe Johnson, Weber St.	K	SR	11	0	32	34	13	22	71	6.45
74. Dan Carpenter, Montana	K	SO	12	0	34	36	14	21	76	6.33
75. Stan Jones, Texas St.	K	SR	14	0	55	60	11	19	88	6.29
76. Jesus Cortez, Bethune-Cookman	K	JR	11	0	36	38	11	20	69	6.27
76. Justin Musiek, Lehigh	K	JR	11	0	42	47	9	14	69	6.27
78. Craig Coffin, Southern Ill.	K	JR	13	0	54	59	9	13	81	6.23
79. Luke Siwula, Cornell	RB	SO	10	10	0	0	0	0	62	6.20
79. Jimmie Russell, Bethune-Cookman	QB	SO	10	10	0	0	0	0	62	6.20

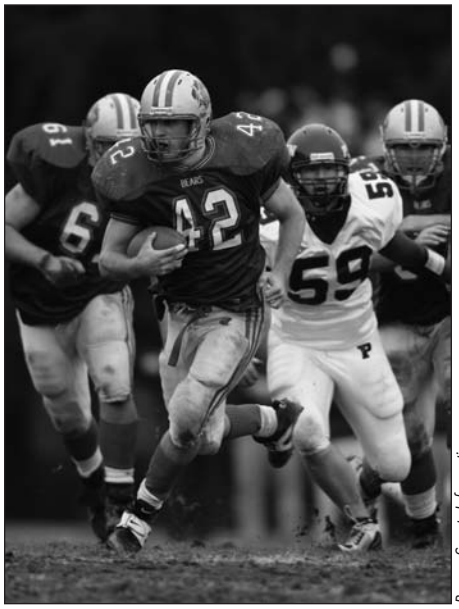

Brown Sports Information

Nick Hartigan, Brown

Rank, Player	Pos	Cl.	G	TD	OKM	OKA	FGM	FGA	Pts	Pts/Gm
81. Ryan Horvath, Drake	K	SR	10	0	43	48	6	10	61	6.10
81. Jon Scifres, Missouri St.	K	SR	10	0	31	33	10	14	61	6.10
83. Taylor Brown, Tenn.-Martin	K	SO	11	0	37	38	10	17	67	6.09
84. Adam Jones, Morehead St.	K	SR	12	0	49	52	8	13	73	6.08
85. Cory Long, Stephen F. Austin	K/P	FR	11	0	36	41	10	17	66	6.00
85. Ab Kuuan, Grambling	RB	SR	12	12	0	0	0	0	72	6.00
85. JT Rogan, San Diego	RB	FR	11	11	0	0	0	0	66	6.00
85. Brent Wilson, Texas Southern	RB	SO	11	11	0	0	0	0	66	6.00
85. James Vernon, Southern U.	WR	SR	9	9	0	0	0	0	54	6.00
85. Mark Troyan, Duquesne	K	FR	10	0	30	32	10	14	60	6.00
85. Rondriekas Darby, South Carolina St.	WR	JR	11	11	0	0	0	0	66	6.00
85. Deshawn Baker, South Carolina St.	RB	JR	10	10	0	0	0	0	60	6.00
85. Tim Holloman, Southeast Mo. St.	RB	FR	10	10	0	0	0	0	60	6.00
85. Brian Palmer, Youngstown St.	K	FR	10	0	39	41	7	12	60	6.00
85. Derek Zoch, Penn	K	SO	10	0	27	31	11	17	60	6.00
85. Lerron Moore, Western Ky.	RB	SR	10	10	0	0	0	0	60	6.00
85. Ashley Wright, Yale	WR	JR	10	10	0	0	0	0	60	6.00
85. Miro Kesic, Northeastern	K	SR	11	0	27	27	13	19	66	6.00
85. Elijah Brooks, William & Mary	RB	JR	11	11	0	0	0	0	66	6.00
85. Jordan Scott, Colgate	RB	FR	11	11	0	0	0	0	66	6.00
85. Eric Kimble, Eastern Wash.	WR	SR	12	12	0	0	0	0	72	6.00
85. Alvin Banks, James Madison	RB	JR	11	11	0	0	0	0	66	6.00
85. Steve Baylark, Massachusetts	RB	SR	11	11	0	0	0	0	66	6.00
85. Clyde Tullis Jr., Savannah St.	QB	SR	11	11	0	0	0	0	66	6.00
* Parker Douglass, South Dakota St.	K	SO	10	0	42	43	19	26	99	9.90
* Kyle Steffes, North Dakota St.	RB	JR	11	14	0	0	0	0	84	7.64

All-Purpose Running

Rank, Player	Pos	Cl.	G	Rush	Rec	PR	KOR	Yards	Yds/Gm	Plays	Yds/Pl
1. Steve Silva, Holy Cross	RB	SR	10	912	364	395	462	2,133	213.30	283	7.54
2. Clay Green, Jacksonville St.	RB	JR	11	1,352	134	0	562	2,048	186.18	264	7.76
3. Nick Hartigan, Brown	RB	SR	10	1,727	74	0	0	1,801	180.10	324	5.56
4. Arkee Whitlock, Southern Ill.	RB	JR	12	1,457	190	0	408	2,055	171.25	313	6.57
5. Tyjuan Massey, Robert Morris	WR	SR	10	51	899	133	615	1,698	169.80	81	20.96
6. Jeff Horton, Valparaiso	RB	JR	11	1,358	297	119	26	1,800	163.64	305	5.90
7. Joe Rubin, Portland St.	RB	SR	11	1,702	79	0	0	1,781	161.91	360	4.95
8. Scott Phaydavong, Drake	RB	SO	10	1,550	68	0	0	1,618	161.80	212	7.63
9. Clifton Dawson, Harvard	RB	JR	10	1,139	336	0	139	1,614	161.40	296	5.45
10. Omar Cuff, Delaware	RB	SO	11	1,205	414	0	0	1,619	147.18	290	5.58
11. Todd Harris, St. Francis (Pa.)	RB	JR	11	1,052	303	0	257	1,612	146.55	259	6.22
12. Donald Chapman, Tenn.-Martin	RB	SO	11	1,396	215	0	0	1,611	146.45	326	4.94
13. Eric Kimble, Eastern Wash.	WR	SR	12	28	1,419	186	109	1,742	145.17	114	15.28
14. Charlie Spiller, Alcorn St.	WR	JR	11	34	794	0	760	1,588	144.36	72	22.06
15. James Noble, Cal Poly	RB	FR	11	1,578	2	0	0	1,580	143.64	224	7.05
16. Martin Gibson, Villanova	RB	SR	11	796	93	0	646	1,535	139.55	204	7.52
17. Miles Austin, Monmouth	WR	SR	8	54	1,004	29	16	1,103	137.88	60	18.38
18. Kevin Richardson, Appalachian St.	RB	SO	15	1,433	558	0	47	2,038	135.87	321	6.35
19. Travis Glasford, Western Ill.	RB	SR	11	1,052	432	0	0	1,484	134.91	263	5.64
20. Jordan Scott, Colgate	RB	FR	11	1,364	116	0	0	1,480	134.55	330	4.48
21. Laurent Robinson, Illinois St.	WR	JR	11	0	1,465	0	0	1,465	133.18	86	17.03
22. Rondriekas Darby, South Carolina St.	WR	JR	11	116	629	99	610	1,454	132.18	65	22.37
23. Dante Ross, Bucknell	DB	SR	11	845	0	195	393	1,433	130.27	249	5.76
23. Michael Caputo, St. Francis (Pa.)	WR	JR	11	0	1,433	0	0	1,433	130.27	92	15.58
25. Jeremy McCoy, Alcorn St.	RB	JR	9	1,129	38	0	0	1,167	129.67	189	6.17
26. Jermaine Austin, Ga. Southern	RB	SR	12	1,546	4	0	0	1,550	129.17	234	6.62
27. Roosevelt Kiser, Florida A&M	WR	JR	11	44	728	229	402	1,403	127.55	108	12.99
28. Andre Forte, Indiana St.	RB	SR	11	802	317	0	272	1,391	126.45	231	6.02
29. Luke Siwula, Cornell	RB	SO	10	1,086	175	0	0	1,261	126.10	270	4.67
30. Andre Ralston, Eastern Ky.	WR	SR	11	81	1,150	0	152	1,383	125.73	81	17.07
31. Nick Turner, Murray St.	RB	SR	10	388	62	147	658	1,255	125.50	154	8.15
32. Gerran Walker, Lehigh	WR	SR	11	62	608	0	702	1,372	124.73	75	18.29
33. Eldra Buckley, Chattanooga	RB	JR	11	1,233	137	0	0	1,370	124.55	232	5.91
34. Jayson Foster, Ga. Southern	QB	SO	12	1,481	11	0	0	1,492	124.33	240	6.22
35. Kevin Sullivan, La Salle	RB	JR	11	610	609	0	148	1,367	124.27	177	7.72
36. Duvaughn Flagler, Gardner-Webb	WR	SO	11	26	826	0	507	1,359	123.55	82	16.57
37. J.J. Outlaw, Villanova	WR	SR	11	215	878	127	127	1,347	122.45	139	9.69
38. Mike McLeod, Yale	RB	FR	10	689	90	0	445	1,224	122.40	232	5.28
39. Shaun Bodiford, Portland St.	WR	SR	11	77	545	0	724	1,346	122.36	95	14.17
40. Lex Hilliard, Montana	RB	JR	12	1,322	144	0	0	1,466	122.17	260	5.64
41. Ed Pricolo, Sacred Heart	RB	SR	10	1,133	84	0	0	1,217	121.70	235	5.18
42. Steve Baylark, Massachusetts	RB	SR	11	1,057	220	0	53	1,330	120.91	283	4.70
43. Michael Sparks, Missouri St.	WR	SR	10	0	663	214	332	1,209	120.90	100	12.09
44. JT Rogan, San Diego	RB	FR	11	944	320	0	58	1,322	120.18	223	5.93
45. Deshawn Baker, South Carolina St.	RB	JR	10	1,029	171	0	0	1,200	120.00	210	5.71
46. David Ball, New Hampshire	WR	JR	13	4	1,551	0	0	1,555	119.62	90	17.28
47. Ryan Wrobleski, Dayton	WR	SR	10	188	919	87	0	1,194	119.40	65	18.37
48. James Prydatko, Fordham	RB	SR	11	1,022	111	25	150	1,308	118.91	263	4.97
49. Joe Casey, Rhode Island	RB	FR	11	1,245	60	0	0	1,305	118.64	239	5.46
50. Jerell Jones, Rhode Island	RB	JR	10	393	173	0	618	1,184	118.40	106	11.17

Rank, Player	Pos	Cl.	G	Rush	Rec	PR	KOR	Yards	Yds/ Gm	Plays	Yds/Pl
51. Henry Tolbert, Grambling	RB	SR	12	10	1,391	0	0	1,401	116.75	77	18.19
51. Marquay McDaniel, Hampton	WR	SR	12	18	637	714	32	1,401	116.75	96	14.59
53. Steve Smith, Sam Houston St.	RB	SR	9	273	314	0	458	1,045	116.11	96	10.89
54. Ryan Mole, Sacramento St.	RB	SO	9	768	178	10	83	1,039	115.44	194	5.36
55. Rashard Pompey, Florida A&M	RB	SR	10	1,107	26	0	0	1,133	113.30	200	5.67
56. Alonzo Coleman, Hampton	RB	JR	12	1,326	33	0	0	1,359	113.25	211	6.44
57. James Vernon, Southern U.	WR	SR	9	-6	666	355	0	1,015	112.78	67	15.15
58. Marcus Mason, Youngstown St.	RB	JR	9	892	9	0	113	1,014	112.67	185	5.48
59. Keldrick Williams, Alabama St.	RB	SR	11	971	198	0	57	1,226	111.45	199	6.16
60. Eric Rath, Lehigh	RB	SR	11	857	164	0	196	1,217	110.64	215	5.66
61. Larry Shipp, Tennessee Tech	WR	SO	11	80	803	0	307	1,190	108.18	69	17.25
62. Chris Fletcher, Austin Peay	RB	SO	11	970	82	0	133	1,185	107.73	227	5.22
63. Obozua Ehikioya, Marist	RB	SO	11	1,020	162	0	0	1,182	107.45	252	4.69
64. Pierre Rembert, Illinois St.	RB	JR	10	801	138	0	133	1,072	107.20	161	6.66
65. Ardell Daniels, Hampton	RB	SR	12	1,044	111	0	122	1,277	106.42	217	5.88
66. Toby Zeigler, Northwestern St.	WR	SR	10	87	393	182	402	1,064	106.40	72	14.78
67. Emanuel Hassell, Chattanooga	WR	JR	11	-1	548	0	622	1,169	106.27	86	13.59
68. Lerron Moore, Western Ky.	RB	SR	10	1,037	12	0	0	1,049	104.90	177	5.93
69. Alvin Banks, James Madison	RB	JR	11	940	203	0	0	1,143	103.91	194	5.89
70. Devale Ellis, Hofstra	WR	SR	11	0	943	0	199	1,142	103.82	83	13.76
71. Arel Gordon, Maine	WR	JR	11	243	484	114	300	1,141	103.73	141	8.09
72. Mark Dunn, Eastern Ky.	RB	SO	11	939	180	0	0	1,119	101.73	234	4.78
73. Elijah Brooks, William & Mary	RB	JR	11	947	168	0	0	1,115	101.36	226	4.93
74. John McCoy, New Hampshire	RB	SR	12	942	274	0	0	1,216	101.33	214	5.68
75. Nick Williams, Towson	RB	SO	11	911	151	0	51	1,113	101.18	215	5.18
76. Shaun Grover, Wagner	WR	SR	11	0	1,031	45	35	1,111	101.00	88	12.63
77. Kenyon Blue, Idaho St.	RB	SO	11	43	357	178	531	1,109	100.82	77	14.40
78. Reggie Gray, Western Ill.	WR	SR	11	8	713	117	265	1,103	100.27	99	11.14
79. Anthony Huntly, Savannah St.	WR	FR	9	45	358	66	433	902	100.22	50	18.04
80. Brent Wilson, Texas Southern	RB	SO	11	1,032	69	0	0	1,101	100.09	213	5.17
81. Jabari McGee, Morehead St.	RB	JR	12	639	354	0	208	1,201	100.08	143	8.40
82. Anthony Jackson, Cornell	WR	JR	10	20	299	5	676	1,000	100.00	68	14.71
82. Ryan Kuhn, Cornell	QB	SR	10	1,000	0	0	0	1,000	100.00	199	5.03
84. Alvance Robinson, Alabama St.	WR	SR	11	11	1,046	19	14	1,090	99.09	68	16.03
85. Jonathan Hurt, Lafayette	RB	JR	12	985	203	0	0	1,188	99.00	216	5.50
86. Joe Sandberg, Penn	RB	JR	9	399	367	0	120	886	98.44	109	8.13
87. Vincent Webb, Eastern Ill.	RB	JR	12	1,129	52	0	0	1,181	98.42	271	4.36
88. Lee Baker, Missouri St.	RB	SR	10	755	164	63	0	982	98.20	172	5.71
89. Tyrone Timmons, Mississippi Val.	WR	JR	11	0	1,059	0	17	1,076	97.82	63	17.08
90. David Freeman, Richmond	RB	SR	12	542	95	0	532	1,169	97.42	149	7.85
91. Chadrick Cone, Savannah St.	RB	JR	11	814	249	0	0	1,063	96.64	193	5.51
92. Terry Crenshaw, Hofstra	RB	JR	11	817	190	0	53	1,060	96.36	179	5.92
93. Philo Sanchez, Northern Ariz.	RB	SR	11	579	115	0	364	1,058	96.18	175	6.05
94. David Horne, UNI	RB	SR	15	1,141	299	0	0	1,440	96.00	275	5.24
95. Kareem Huggins, Hofstra	RB	SO	11	529	148	37	339	1,053	95.73	122	8.63
96. Devin Wilson, Robert Morris	RB	SR	10	743	214	0	0	957	95.70	195	4.91
97. Nick Feldman, Morehead St.	WR	SO	11	0	212	512	328	1,052	95.64	53	19.85
98. Brandon Stanford, Lafayette	WR	SR	12	25	683	438	0	1,146	95.50	90	12.73
99. Kyle Coop, Southern Utah	RB	FR	8	131	52	12	561	756	94.50	66	11.45
100. Montell Owens, Maine	RB	SR	10	779	165	0	0	944	94.40	202	4.67
* Tony Kays, UC Davis	WR	JR	11	6	1,213	148	0	1,367	124.27	112	12.21
* Andre Wilson, Northern Colo.	RB	JR	9	1,034	69	0	0	1,103	122.56	219	5.04
* Kyle Steffes, North Dakota St.	RB	JR	11	1,071	114	0	0	1,185	107.73	256	4.63

Points Responsible For

Rank, Player	Pos	Cl.	G	Passing Conv	Passing TD	Pts Scored	Total PRF	PRF/Gm
1. Bruce Eugene, Grambling	QB	SR	12	1	56	20	358	29.83
2. Ricky Santos, New Hampshire	QB	SO	13	1	39	50	286	22.00
3. Josh Johnson, San Diego	QB	SO	12	3	36	30	252	21.00
4. Tarvaris Jackson, Alabama St.	QB	SR	11	0	29	18	192	17.45
5. Erik Meyer, Eastern Wash.	QB	SR	12	1	30	14	196	16.33
6. Collin Drafts, Charleston So.	QB	JR	11	1	20	56	178	16.18
7. Joseph Lewis, Southern U.	QB	JR	9	0	19	30	144	16.00
8. Anthony Doria, St. Francis (Pa.)	QB	JR	10	2	21	28	158	15.80
9. John Sciarra, Wagner	QB	SR	11	0	26	12	168	15.27
10. Trey Willie, Southeastern La.	QB	SR	10	2	22	16	152	15.20
11. Barrick Nealy, Texas St.	QB	SR	14	2	21	82	212	15.14
12. Liam O'Hagan, Harvard	QB	SO	10	2	15	56	150	15.00
13. Josh Greco, Eastern Ky.	QB	SO	11	1	25	8	160	14.55
14. Jayson Foster, Ga. Southern	QB	SO	12	0	8	126	174	14.50
15. Jeff Mroz, Yale	QB	SR	10	0	22	12	144	14.40
16. Steve LaFalce, Western Ill.	QB	JR	11	0	19	36	150	13.64
17. Luke Drone, Illinois St.	QB	SO	11	1	22	14	148	13.45
18. Michael Jump, La Salle	QB	SO	10	0	22	2	134	13.40
19. Brian Boland, Monmouth	QB	JR	10	0	21	6	132	13.20
19. Connor Jostes, Drake	QB	SR	10	0	19	18	132	13.20
21. Kevin Hoyng, Dayton	QB	JR	10	1	14	44	130	13.00
21. Anton Clarkson, Hofstra	QB	JR	10	1	18	20	130	13.00
23. Stacy Tutt, Richmond	QB	SR	13	0	16	72	168	12.92
24. Aries Nelson, Mississippi Val.	QB	JR	11	0	17	38	140	12.73
25. Zeke Dixon, Stephen F. Austin	QB	SR	10	0	20	6	126	12.60

Rank, Player	Pos	Cl.	G	Passing Conv	Passing TD	Pts Scored	Total PRF	PRF/Gm
25. Nick Hartigan, Brown	RB	SR	10	0	0	126	126	12.60
27. Justin Haddix, Western Ky.	QB	JR	11	0	15	48	138	12.55
27. Sean Schaefer, Towson	QB	FR	11	0	20	18	138	12.55
29. Scott Bonnono, St. Peter's	QB	SO	10	5	16	16	122	12.20
30. Nick Roberts, Gardner-Webb	QB	SR	11	0	16	36	132	12.00
30. Justin Rascati, James Madison	QB	JR	11	0	17	30	132	12.00
30. Jacob Phillips, William & Mary	QB	SO	10	0	12	48	120	12.00
33. Eric Sanders, UNI	QB	SO	13	1	23	14	154	11.85
34. Brian Yost, Morehead St.	QB	SO	12	0	17	36	138	11.50
35. Sonny Riccio, Delaware	QB	SR	11	1	13	46	126	11.45
35. James Luft, Marist	QB	SR	11	0	16	30	126	11.45
35. Jefferson Adcock, Samford	QB	JR	11	0	18	18	126	11.45
35. Travis Lulay, Montana St.	QB	SR	11	0	17	24	126	11.45
39. David Ball, New Hampshire	WR	JR	13	0	0	144	144	11.08
40. Josh Dudash, Stony Brook	QB	SO	11	0	18	12	120	10.91
41. Kelcy Luke, Alabama A&M	QB	SO	12	0	13	52	130	10.83
42. Ryan Alexander, Davidson	QB	SO	10	0	15	18	108	10.80
42. Ryan Kuhn, Cornell	QB	SR	10	0	6	72	108	10.80
42. Joseph DiGiacomo, Brown	QB	JR	10	0	16	12	108	10.80
42. Steve Silva, Holy Cross	RB	SR	10	0	3	90	108	10.80
46. Joel Sambursky, Southern Ill.	QB	SR	13	0	22	8	140	10.77
47. Byron Selby, Morgan St.	QB	SO	11	1	9	62	118	10.73
48. Ingle Martin, Furman	QB	SR	14	0	20	30	150	10.71
49. Jimmie Russell, Bethune-Cookman	QB	SO	10	1	7	62	106	10.60
50. John O'Neil, Holy Cross	QB	SR	11	0	17	12	114	10.36
50. Frank Jankowski, Villanova	QB	SO	11	0	18	6	114	10.36
52. Richie Williams, Appalachian St.	QB	SR	15	1	20	32	154	10.27
53. Jayson Davis, Rhode Island	QB	SR	10	1	5	70	102	10.20
53. Tyler Arciaga, Sacred Heart	QB	JR	10	0	17	0	102	10.20
55. Drew Geyer, Robert Morris	QB	SR	9	0	15	0	90	10.00
55. Henry Tolbert, Grambling	RB	SR	12	0	0	120	120	10.00
57. Eric Rath, Lehigh	RB	SR	11	0	0	108	108	9.82
57. Ian Pizarro, Weber St.	QB	JR	11	0	17	6	108	9.82
57. Omar Cuff, Delaware	RB	SO	11	0	0	108	108	9.82
57. Ron Whitcomb, Maine	QB	JR	11	0	16	12	108	9.82
61. Garrett Williams, Savannah St.	QB	FR	10	2	15	4	98	9.80
61. Steve Morgan, Brown	K/P	SO	10	0	0	98	98	9.80
63. Alonzo Coleman, Hampton	RB	JR	12	0	0	114	114	9.50
64. Obozua Ehikioya, Marist	RB	SO	11	0	0	102	102	9.27
64. Cleveland McCoy, South Carolina St.	QB	SR	11	0	13	24	102	9.27
64. Joe Rubin, Portland St.	RB	SR	11	0	0	102	102	9.27
64. Mike Saraceno, Colgate	QB	JR	11	0	12	30	102	9.27
68. Jeff Terrell, Princeton	QB	JR	10	0	10	32	92	9.20
69. Miles Austin, Monmouth	WR	SR	8	0	0	72	72	9.00
69. Sawyer Smith, Portland St.	QB	JR	10	0	14	6	90	9.00
69. Matt Hagler, Idaho St.	QB	SO	10	3	8	36	90	9.00
69. Brady Wahlberg, Tenn.-Martin	QB	SR	10	0	10	30	90	9.00
73. Brandon Brooks, Norfolk St.	QB	SR	11	3	12	20	98	8.91
73. Tyler Thigpen, Coastal Caro.	QB	JR	11	2	11	28	98	8.91
75. Jerome Felton, Furman	RB	SO	14	0	0	124	124	8.86
76. Sedale Threatt, Lehigh	QB	SO	10	1	12	14	88	8.80
77. James Noble, Cal Poly	RB	FR	11	0	0	96	96	8.73
77. Donald Chapman, Tenn.-Martin	RB	SO	11	0	0	96	96	8.73
79. Andrew Paterini, Hampton	K	JR	12	0	0	104	104	8.67
79. Pat McDermott, Penn	QB	SR	9	0	12	6	78	8.67
81. Clifton Dawson, Harvard	RB	JR	10	0	0	86	86	8.60
82. Jonathan Wilson, VMI	QB	JR	11	1	10	32	94	8.55
82. Jason Murrietta, Northern Ariz.	QB	JR	11	1	15	2	94	8.55
84. Davon Vinson, Northwestern St.	QB	SR	9	1	7	32	76	8.44
85. Kevin Richardson, Appalachian St.	RB	SO	15	0	0	126	126	8.40
85. Ed Pricolo, Sacred Heart	RB	SR	10	0	0	84	84	8.40
87. Blayne Baggett, Indiana St.	QB	SR	11	0	15	0	90	8.18
87. Ken Cornist, Idaho St.	RB	FR	11	0	0	90	90	8.18
87. Mark Dunn, Eastern Ky.	RB	SO	11	0	1	84	90	8.18
90. Jonathan Hurt, Lafayette	RB	JR	12	0	0	96	96	8.00
91. Chris James, Western Ky.	K	SO	11	0	0	87	87	7.91
92. Travis Glasford, Western Ill.	RB	SR	11	0	0	86	86	7.82
93. Broderick Cole, Nicholls St.	RB	SO	10	0	0	78	78	7.80
94. Christopher Horton, Jacksonville	QB	SO	8	2	7	16	62	7.75
95. Rob Zarrilli, Hofstra	K	SO	11	0	0	84	84	7.64
95. Joseph Fore, Richmond	K	SR	11	0	0	84	84	7.64
95. Mike Haley, Southeast Mo. St.	QB	SR	11	0	14	0	84	7.64
95. Eric Weems, Bethune-Cookman	WR	JR	11	0	0	84	84	7.64
95. Tom Zetts, Youngstown St.	QB	SO	11	0	14	0	84	7.64
95. Clyde Tullis Jr., Savannah St.	QB	SR	11	0	3	66	84	7.64
* Nick Hager, Northern Colo.	QB	SR	9	0	17	0	102	11.33
* Jon Grant, UC Davis	QB	JR	11	1	13	38	118	10.73
* Parker Douglass, South Dakota St.	K	SO	10	0	0	99	99	9.90
* Steve Walker, North Dakota St.	QB	SO	11	0	14	6	90	8.18
* Kyle Steffes, North Dakota St.	RB	JR	11	0	0	84	84	7.64

Total Tackles

Rank, Player	Pos	Cl.	G	Solo	Ast	Total	TT/Gm
1. Chad Nkang, Elon	LB	JR	11	73	79	152	13.82
2. Justin Huggard, VMI	LB	SR	11	50	86	136	12.36
3. Brian Hulea, Villanova	LB	SR	11	64	71	135	12.27
4. Kyle Shotwell, Cal Poly	LB	JR	13	84	74	158	12.15
5. Cameron Siskowic, Illinois St.	LB	JR	11	57	75	132	12.00
6. Jada Ross, Charleston So.	LB	JR	11	56	72	128	11.64
7. Tyler Knight, Mississippi Val.	LB	JR	11	45	80	125	11.36
8. Craig Romano, Wagner	LB	SR	11	41	83	124	11.27
9. Tad Crawford, Columbia	DB	JR	10	60	51	111	11.10
10. Maurice Bennett, Lafayette	LB	SR	12	43	90	133	11.08
11. Adam Goloboski, Richmond	LB	JR	12	55	76	131	10.92
12. Maguell Davis, Norfolk St.	LB	JR	11	44	76	120	10.91
13. Todd Baldwin, VMI	LB	SR	11	47	72	119	10.82
14. Alex Arinsmier, Davidson	LB	SR	10	45	63	108	10.80
15. Allyn Bacchus, Villanova	DB	JR	11	68	50	118	10.73
16. James Noel, Robert Morris	LB	SR	10	41	66	107	10.70
17. Cole Haley, Hofstra	LB	SR	11	56	61	117	10.64
17. Marcus Taylor, Fordham	LB	SR	11	69	48	117	10.64
17. Darius Leak, Morgan St.	LB	JR	11	66	51	117	10.64
20. Jarrette Prout, Mississippi Val.	LB	SR	11	43	73	116	10.55
21. Dan Adams, Holy Cross	LB	JR	11	91	24	115	10.45
22. Brandon Torre, Jacksonville	LB	SR	8	43	40	83	10.38
23. Jermaine Walker, Maine	LB	SR	11	64	50	114	10.36
24. Justin Durant, Hampton	LB	JR	12	61	63	124	10.33
25. Ryan Luedecke, Stephen F. Austin	DB	SR	11	32	81	113	10.27
26. Jeff Pammer, New Hampshire	DB	SO	12	60	63	123	10.25
27. Colin Disch, Albany (N.Y.)	LB	SO	11	37	75	112	10.18
28. Clint Sellers, Eastern Ill.	LB	JR	12	83	38	121	10.08
29. Jonathan Corto, Sacred Heart	LB	JR	10	55	45	100	10.00
30. Mike Marzotto, Butler	LB	SO	11	57	52	109	9.91
31. Jamar Leath, Coastal Caro.	LB	JR	11	31	77	108	9.82
31. Josh Rutter, William & Mary	LB	FR	11	44	64	108	9.82
33. Jason Hatchell, Massachusetts	LB	SO	11	42	65	107	9.73
34. Vincent Dancy, Jackson St.	DB	JR	11	65	41	106	9.64
35. Lucius Seymour, Eastern Ill.	LB	JR	12	74	41	115	9.58
36. Matthew Logue, Sacramento St.	LB	SR	11	61	44	105	9.55
37. Kevin Rex, Cornell	DB	SR	10	63	32	95	9.50
38. Josh Dooley, Dartmouth	LB	SR	10	39	55	94	9.40
39. Pago Togafau, Idaho St.	LB	JR	11	47	56	103	9.36
39. Nathan Williams, Murray St.	DB	JR	11	72	31	103	9.36
41. John Mohring, Ga. Southern	LB	JR	12	55	57	112	9.33
42. William Freeman, Furman	LB	SR	14	55	75	130	9.29
43. Chamar Milton, N.C. A&T	LB	SR	11	50	52	102	9.27
43. Justin Bass, Ark.-Pine Bluff	LB	JR	11	60	42	102	9.27
43. Manny Rojas, Liberty	LB	JR	11	47	55	102	9.27
46. Andrew Jones, Furman	LB	SO	14	57	72	129	9.21
47. Brian Becker, Albany (N.Y.)	LB	SR	11	32	69	101	9.18
48. Trent Newton, Savannah St.	LB	FR	11	41	59	100	9.09
49. Daniel Cooke, Gardner-Webb	DB	FR	11	56	43	99	9.00
49. Ric San Doval, Penn	LB	SR	10	47	43	90	9.00
49. Ian Wilson, Dartmouth	DB	SO	10	46	44	90	9.00
49. Dion Witherspoon, Lafayette	LB	SR	12	49	59	108	9.00
49. Jason Carter, Georgetown	LB	SR	11	54	45	99	9.00
54. Jermey Wiggins, Appalachian St.	DB	JR	15	63	71	134	8.93
55. Cortland Finnegan, Samford	DB	SR	11	48	50	98	8.91
56. Lee Driftmier, Yale	LB	JR	10	54	35	89	8.90
56. Steve Smith, Southern Utah	LB	SR	10	47	42	89	8.90
58. John Mulhern, Delaware	LB	SR	11	48	49	97	8.82
59. Jimmy Adams, Drake	LB	JR	10	62	26	88	8.80
59. Adam Lipski, Iona	LB	JR	10	31	57	88	8.80
59. John Heideman, UNI	LB	SR	15	73	59	132	8.80
62. Jared Nepa, Colgate	LB	SR	12	71	34	105	8.75
63. Larry Davis, Morgan St.	DB	SR	11	60	36	96	8.73
63. Robert Napier, Texas Southern	LB	JR	11	46	50	96	8.73
65. Derrick Byrd, Missouri St.	DB	JR	10	40	47	87	8.70
65. Joe Gibalski, Dartmouth	LB	JR	10	47	40	87	8.70
65. Harry Carter, Duquesne	LB	SR	10	52	35	87	8.70
68. J.P. Weaver, Gardner-Webb	LB	JR	11	41	54	95	8.64
68. Daniel Michitsch, Stony Brook	LB	JR	11	41	54	95	8.64
68. Tony LeZotte, James Madison	DB	SO	11	46	49	95	8.64
68. Jamil Young, Northeastern	LB	JR	11	56	39	95	8.64
72. Kevin Sears, Missouri St.	LB	JR	10	23	63	86	8.60
72. Cleyton McDonald, Mississippi Val.	LB	JR	10	38	48	86	8.60
72. John Hoppe, Dayton	LB	SR	10	42	44	86	8.60
72. Justin Stull, Princeton	LB	SR	10	43	43	86	8.60
76. Taurean Charles, Bethune-Cookman	LB	JR	11	37	57	94	8.55
77. Cory Vavala, Nicholls St.	LB	JR	10	45	40	85	8.50
77. Coree Tucker, Central Conn. St.	LB	SR	10	32	53	85	8.50
79. David Darby, Hofstra	DB	JR	11	43	50	93	8.45
79. Marion Rumph, Western Ky.	DB	SO	11	41	52	93	8.45
79. Kye Stewart, Illinois St.	LB	SO	11	60	33	93	8.45
79. Patrick Jackson, Savannah St.	LB	SR	11	46	47	93	8.45
83. Antonio Thomas, Western Ky.	DB	SR	10	53	31	84	8.40
84. Ein Williams, Wagner	LB	JR	11	32	60	92	8.36
85. Will Bailey, Western Ill.	LB	SR	9	35	40	75	8.33
86. Clinton Jenkins, Savannah St.	LB	SR	10	28	55	83	8.30
87. Maurice Simpkins, Coastal Caro.	LB	SR	11	48	43	91	8.27
87. Jamar Landrom, Tennessee St.	DB	SR	11	64	27	91	8.27
87. David Gilmore, Tenn.-Martin	LB	JR	11	67	24	91	8.27
90. Joemaine Spears, Southern U.	DB	SR	8	28	38	66	8.25
90. Johnny Baldwin, Alabama A&M	LB	JR	12	43	56	99	8.25
90. Dimitri Carr, Grambling	LB	SR	12	56	43	99	8.25
93. Matt Hill, Monmouth	DB	JR	10	54	28	82	8.20
93. Robert Mason, VMI	DB	SR	10	42	40	82	8.20
93. Anthony Graziani, Lehigh	LB	SR	10	40	42	82	8.20
96. Shane Lancaster, Liberty	DB	SR	9	34	39	73	8.11
97. Ivin Hicks, St. Francis (Pa.)	DB	SR	11	41	48	89	8.09
97. Antonio Cooper, Jr., Alcorn St.	LB	SO	11	38	51	89	8.09
99. Joey Cwik, Eastern Wash.	LB	SR	12	50	47	97	8.08
100. James Frazier, Brown	LB	SR	10	42	38	80	8.00
100. Mehdi Hassan, Georgetown	LB	SR	11	40	48	88	8.00
100. Ryan Layton, Wagner	LB	SR	11	29	59	88	8.00
100. Corey Graham, New Hampshire	DB	JR	13	73	31	104	8.00
100. Antoine Bethea, Howard	DB	SR	11	49	39	88	8.00
100. Brandon Rosser, Eastern Ky.	LB	JR	11	35	53	88	8.00
* Reed Doughty, Northern Colo.	DB	SR	11	76	83	159	14.45
* Jake Duren, Northern Colo.	LB	FR	11	42	61	103	9.36

Solo Tackles

Rank, Player	Pos	Cl.	G	Solo	ST/Gm
1. Dan Adams, Holy Cross	LB	JR	11	91	8.27
2. Clint Sellers, Eastern Ill.	LB	JR	12	83	6.92
3. Chad Nkang, Elon	LB	JR	11	73	6.64
4. Nathan Williams, Murray St.	DB	JR	11	72	6.55
5. Kyle Shotwell, Cal Poly	LB	JR	13	84	6.46
6. Kevin Rex, Cornell	DB	SR	10	63	6.30
7. Marcus Taylor, Fordham	LB	SR	11	69	6.27
8. Jimmy Adams, Drake	LB	JR	10	62	6.20
9. Allyn Bacchus, Villanova	DB	JR	11	68	6.18
10. Lucius Seymour, Eastern Ill.	LB	JR	12	74	6.17
11. David Gilmore, Tenn.-Martin	LB	JR	11	67	6.09
12. Tad Crawford, Columbia	DB	JR	10	60	6.00
12. Darius Leak, Morgan St.	LB	JR	11	66	6.00
14. Jared Nepa, Colgate	LB	SR	12	71	5.92
15. Vincent Dancy, Jackson St.	DB	JR	11	65	5.91
16. Jamar Landrom, Tennessee St.	DB	SR	11	64	5.82
16. Brian Hulea, Villanova	LB	SR	11	64	5.82
16. Jason Coleman, Tenn.-Martin	DB	SR	11	64	5.82
16. Jermaine Walker, Maine	LB	SR	11	64	5.82
20. Chris Nielsen, Holy Cross	LB	JR	10	57	5.70
21. Lonnie McCowan, Chattanooga	DB	SR	9	51	5.67
22. Wesley Holmes, Tennessee St.	LB	SR	11	62	5.64
22. Jordan Manning, Towson	LB	FR	11	62	5.64
24. Corey Graham, New Hampshire	DB	JR	13	73	5.62
25. Matthew Logue, Sacramento St.	LB	SR	11	61	5.55
26. Chad McMahan, Tenn.-Martin	DB	SR	10	55	5.50
26. Jonathan Corto, Sacred Heart	LB	JR	10	55	5.50
28. Larry Davis, Morgan St.	DB	SR	11	60	5.45
28. Kye Stewart, Illinois St.	LB	SO	11	60	5.45
28. Justin Bass, Ark.-Pine Bluff	LB	JR	11	60	5.45
31. Lee Driftmier, Yale	LB	JR	10	54	5.40
31. Matt Hill, Monmouth	DB	JR	10	54	5.40
33. Brandon Torre, Jacksonville	LB	SR	8	43	5.38
34. Antonio Thomas, Western Ky.	DB	SR	10	53	5.30
35. Harry Carter, Duquesne	LB	SR	10	52	5.20
36. Cameron Siskowic, Illinois St.	LB	JR	11	57	5.18
36. Tony Ryan, Murray St.	DB	SR	11	57	5.18
36. Mike Marzotto, Butler	LB	SO	11	57	5.18
39. Patrick Schultz, Murray St.	LB	SR	9	46	5.11
40. Jamil Young, Northeastern	LB	JR	11	56	5.09
40. Cole Haley, Hofstra	LB	SR	11	56	5.09
40. Daniel Cooke, Gardner-Webb	DB	FR	11	56	5.09
40. Jada Ross, Charleston So.	LB	JR	11	56	5.09
40. Chris Johnson, Chattanooga	LB	SO	11	56	5.09
45. Justin Durant, Hampton	LB	JR	12	61	5.08
46. Mike Miller, Southeast Mo. St.	DB	JR	11	55	5.00
46. Brian Bradford, Towson	LB	SO	11	55	5.00
46. James Conklin, Western Caro.	LB	SR	9	45	5.00
46. Joshua Lawson, Citadel	DB	SO	11	55	5.00
46. Nick Ross, Drake	LB	JR	10	50	5.00
46. Jeff Pammer, New Hampshire	DB	SO	12	60	5.00
52. Tanner Varner, UNI	DB	SR	14	69	4.93

Rank, Player	Pos	Cl.	G	Solo	ST/Gm
53. Jason Carter, Georgetown	LB	SR	11	54	4.91
54. John Heideman, UNI	LB	SR	15	73	4.87
55. Donald Thomas, Eastern Ill.	LB	SO	12	58	4.83
55. Chad Cleveland, Eastern Ill.	DB	SR	12	58	4.83
57. Tristan Burge, Eastern Ill.	DB	JR	11	53	4.82
58. Andy Green, Drake	DB	FR	10	48	4.80
59. Frank Johnson, Southern Ill.	DB	SR	12	57	4.75
60. Marcus Mayes, Eastern Ky.	DB	JR	11	52	4.73
60. Maurice Banks, Georgetown	DB	SR	11	52	4.73
60. John Webb, Towson	LB	SO	11	52	4.73
60. Rashaad Woodard, Delaware	DB	JR	11	52	4.73
60. K.J. Gerard, Northern Ariz.	DB	SO	11	52	4.73
65. Steve Smith, Southern Utah	LB	SR	10	47	4.70
65. Ric San Doval, Penn	LB	SR	10	47	4.70
65. Joe Gibalski, Dartmouth	LB	JR	10	47	4.70
68. Dimitri Carr, Grambling	LB	SR	12	56	4.67
69. Porter Johnson, Citadel	RB	SR	11	51	4.64
69. Brett Shelton, Sacramento St.	DB	SO	11	51	4.64
69. Keith Williams, Florida A&M	DB	SR	11	51	4.64
69. Kenny Brown, Jacksonville St.	DB	JR	11	51	4.64
73. Ian Wilson, Dartmouth	DB	SO	10	46	4.60
74. Adam Goloboski, Richmond	LB	JR	12	55	4.58
74. John Mohring, Ga. Southern	LB	JR	12	55	4.58
76. Ryan Force, Montana St.	DB	JR	11	50	4.55
76. Chamar Milton, N.C. A&T	LB	SR	11	50	4.55
76. Sammy Doughty, Florida A&M	DB	SR	11	50	4.55
76. Justin Huggard, VMI	LB	SR	11	50	4.55
80. Alex Arinsmier, Davidson	LB	SR	10	45	4.50
80. Chase Mitchell, Austin Peay	DB	JR	10	45	4.50
80. Cory Vavala, Nicholls St.	LB	JR	10	45	4.50
80. Michael Williams, Southern U.	DB	FR	8	36	4.50
84. Fredricc Brock, Texas Southern	LB	SR	11	49	4.45
84. Demetrius Derico, Alabama St.	DB	SR	11	49	4.45
84. Andrew Rowell, Citadel	LB	SO	11	49	4.45
84. Joey King, Portland St.	LB	SR	11	49	4.45
84. Antoine Bethea, Howard	DB	SR	11	49	4.45
89. Damien Huren, Southeastern La.	LB	SR	9	40	4.44
90. Andrew Butler, Yale	DB	SR	10	44	4.40
90. Joe Mele, Northeastern	LB	SO	10	44	4.40
92. John Mulhern, Delaware	LB	SR	11	48	4.36
92. Cortland Finnegan, Samford	DB	SR	11	48	4.36
92. Maurice Simpkins, Coastal Caro.	LB	SR	11	48	4.36
92. Van Sallier, Prairie View	LB	JR	11	48	4.36
96. Rico Reese, Western Caro.	DL	SR	9	39	4.33
96. Chris Parsons, UNI	DB	SO	15	65	4.33
98. Justin Stull, Princeton	LB	SR	10	43	4.30
98. Josh Raban, Southern Utah	DB	SR	10	43	4.30
100. Pago Togafau, Idaho St.	LB	JR	11	47	4.27
100. Nick Marudas, Montana St.	DB	SR	11	47	4.27
100. Danual Pearce, Howard	LB	SO	11	47	4.27
100. Manny Rojas, Liberty	LB	JR	11	47	4.27
100. Todd Baldwin, VMI	LB	SR	11	47	4.27
100. Kenny Scott, Towson	DB	SO	11	47	4.27
100. KeiAndre Hepburn, Delaware	LB	JR	11	47	4.27
* Reed Doughty, Northern Colo.	DB	SR	11	76	6.91
* Joe Mays, North Dakota St.	LB	SO	11	50	4.55
* Craig Dahl, North Dakota St.	DB	JR	11	49	4.45

Pass Sacks

Rank, Player	Pos	Cl.	G	Solo	Ast	Yds	Total	PS/Gm
1. Chris Gocong, Cal Poly	DL	SR	13	19	9	175	23.5	1.81
2. Brent Hawkins, Illinois St.	DL	SR	11	16	2	91	17	1.55
3. Sam Smith, Delaware St.	DB	SR	11	10	7	90	13.5	1.23
4. Antoine Bullock, Duquesne	DL	SR	10	12	0	79	12	1.20
5. Jeff Charleston, Idaho St.	DL	SR	11	12	0	65	12	1.09
6. Martin Jackson, Alcorn St.	DL	JR	11	10	3	66	11.5	1.05
7. Jason Hatcher, Grambling	DL	SR	12	10	2	95	11	.92
8. Sherman Logan, Richmond	LB	SO	13	10	3	73	11.5	.88
9. Marques Murrell, Appalachian St.	DL	JR	15	10	6	105	13	.87
9. Jason Hunter, Appalachian St.	DL	SR	15	12	2	93	13	.87
9. John Hermann, UNI	DL	SR	15	11	4	103	13	.87
12. Donald Carson, Savannah St.	LB	SR	11	8	3	67	9.5	.86
13. Trumaine Sykes, Southern U.	DL	SR	9	6	3	45	7.5	.83
14. Tyler Knight, Mississippi Val.	LB	JR	11	7	4	59	9	.82
15. Chris White, Cal Poly	DL	JR	13	10	1	77	10.5	.81
16. Jason Bense, Jacksonville	DL	SR	7	5	1	34	5.5	.79
17. Nick Marudas, Montana St.	DB	SR	11	8	1	59	8.5	.77
17. Brady Fosmark, Weber St.	DL	SR	11	8	1	56	8.5	.77
17. Ryan Friesen, Portland St.	LB	SR	11	8	1	56	8.5	.77
20. Matt Chachere, Cal Poly	DL	SR	13	8	4	60	10	.77
21. Jonathan Corto, Sacred Heart	LB	JR	10	6	3	57	7.5	.75
22. Brian Sullivan, Central Conn. St.	DB	SR	11	8	0	66	8	.73
22. Jarrette Prout, Mississippi Val.	LB	SR	11	7	2	44	8	.73
22. Montray Jackson, N.C. A&T	LB	JR	11	8	0	69	8	.73
22. Kevin Winston, James Madison	DL	JR	11	7	2	47	8	.73
26. Mitchell Dukes, Western Caro.	DB	JR	9	6	1	33	6.5	.72
27. Christopher Traylor, Alabama A&M	DL	SO	12	8	1	67	8.5	.71
28. Lorenzo Wims, Southern Ill.	DL	JR	10	7	0	42	7	.70
28. Josh Antinopoulos, Duquesne	DL	SR	10	7	0	59	7	.70
30. James Ihedigbo, Massachusetts	DB	JR	11	7	1	53	7.5	.68
30. Michael Ononibaku, Georgetown	DL	SR	11	6	3	48	7.5	.68
30. Rickie Lewis, N.C. A&T	DL	SR	11	7	1	68	7.5	.68
33. William Hayden, Sacred Heart	DL	JR	10	5	3	42	6.5	.65
34. Justin Komondoreas, Southeast Mo. St.	DL	SR	11	6	2	32	7	.64
35. Brandon Dyches, Yale	DL	SR	9	5	1	37	5.5	.61
36. Anthony Gargiulo, Dartmouth	DL	SR	10	5	2	39	6	.60
36. Jim Malizia, Penn	DL	SR	10	5	2	49	6	.60
36. Mike Castellano, Monmouth	LB	JR	10	5	2	46	6	.60
36. Coree Tucker, Central Conn. St.	LB	SR	10	6	0	45	6	.60
36. Jeff Green, Iona	DB	SR	10	5	2	43	6	.60
41. Shane Barkdull, Weber St.	DL	SR	11	5	3	61	6.5	.59
41. Tyson Butler, Sacramento St.	LB	JR	11	6	1	36	6.5	.59
41. Tyrone McGriff, Florida A&M	DL	SO	11	6	1	47	6.5	.59
41. James Riker, Valparaiso	DL	JR	11	6	1	37	6.5	.59
41. Alex Buzbee, Georgetown	DL	JR	11	6	1	27	6.5	.59
41. Jay Edwards, Fordham	DL	SR	11	5	3	30	6.5	.59
41. Katon Bethay, Wofford	DL	SR	11	5	3	33	6.5	.59
41. Porter Johnson, Citadel	RB	SR	11	6	1	54	6.5	.59
41. Mike DeVito, Maine	DL	JR	11	6	1	55	6.5	.59
50. Maurice Bennett, Lafayette	LB	SR	12	6	2	33	7	.58

Rank, Player	Pos	Cl.	G	Solo	Ast	Yds	Total	PS/Gm
51. Johnny Campbell, Richmond	DL	JR	13	6	3	53	7.5	.58
52. Adam Lipski, Iona	LB	JR	10	4	3	36	5.5	.55
53. Matt Grande, Marist	DL	SR	11	5	2	44	6	.55
53. Tim Aulet, Marist	DL	JR	11	5	2	35	6	.55
53. Matt Campopiano, Northeastern	DL	JR	11	6	0	32	6	.55
53. Daniel Garay, Hofstra	DL	SR	11	4	4	38	6	.55
53. Jonas Watson, William & Mary	DL	SR	11	5	2	36	6	.55
53. Royce Morgan, Lehigh	DL	SR	11	5	2	36	6	.55
53. Daniel Williams, Western Ky.	DL	SR	11	5	2	37	6	.55
53. Jerome Bennett, Western Ill.	LB	SO	11	6	0	35	6	.55
53. O'Bryan Brandy, Florida A&M	DB	SR	11	5	2	60	6	.55
53. Dustin Schroader, Idaho St.	DB	SR	11	6	0	34	6	.55
63. Blake Costanzo, Lafayette	LB	SR	12	6	1	44	6.5	.54
64. Erik Yngstrom, Monmouth	DL	JR	9	4	1	17	4.5	.50
64. Jeremy Stone, Wagner	DL	SR	10	5	0	32	5	.50
64. Anthony Graziani, Lehigh	LB	SR	10	4	2	21	5	.50
64. Chris Zambrano, Lehigh	DL	SR	9	4	1	20	4.5	.50
64. Justin Scholes, Youngstown St.	DL	SR	11	5	1	51	5.5	.50
64. Piana Lukabu, Western Ill.	DL	SR	11	5	1	38	5.5	.50
64. Mike Murphy, Montana	DL	JR	12	6	0	41	6	.50
64. Cardius Dowell, Eastern Ky.	DL	SO	11	5	1	31	5.5	.50
64. Kevin Lockhart, Alabama A&M	DL	JR	12	5	2	41	6	.50
64. Dimitri Carr, Grambling	LB	SR	12	5	2	33	6	.50
64. Stephen Bowen, Hofstra	DL	SR	11	4	3	38	5.5	.50
64. Edward Greene, Hofstra	DL	SR	11	5	1	32	5.5	.50
64. Robert Balkema, Harvard	DB	SR	10	5	0	47	5	.50
64. Harry Carter, Duquesne	LB	SR	10	5	0	40	5	.50
64. Steven Storrs, Brown	LB	SR	9	4	1	22	4.5	.50
64. Vaalyn Jackson, McNeese St.	DL	SO	9	4	1	23	4.5	.50
64. Damien Huren, Southeastern La.	LB	SR	9	4	1	19	4.5	.50
64. Michael Young, Nicholls St.	DL	SR	10	4	2	31	5	.50
82. Tom Parks, Delaware	DL	SR	11	5	0	38	5	.45
82. Cole Haley, Hofstra	LB	SR	11	4	2	31	5	.45
82. Jeff Smith, Prairie View	LB	SR	11	5	0	16	5	.45
82. Kenny Kern, Delaware St.	LB	SR	11	4	2	33	5	.45
82. Rudolph Foye, Hampton	LB	SR	11	5	0	25	5	.45
82. Chris Hunsaker, Northern Ariz.	LB	JR	11	4	2	30	5	.45
82. Brian Johnston, Gardner-Webb	DE	SO	11	5	0	41	5	.45
82. Eric Hall, VMI	DL	JR	11	4	2	42	5	.45
82. Scott Parsons, Central Conn. St.	DL	SR	11	4	2	25	5	.45
91. Brian Sweeney, Monmouth	DL	SR	10	4	1	32	4.5	.45
91. James Noel, Robert Morris	LB	SR	10	4	1	23	4.5	.45
91. Andy Grant, Sacred Heart	LB	SR	10	3	3	32	4.5	.45
91. Charlie Phillips, Western Ky.	DL	SR	10	4	1	41	4.5	.45
91. Scott Wintering, Dayton	DL	SR	10	4	1	29	4.5	.45
91. Alden Blizzard, Hampton	DL	JR	10	4	1	29	4.5	.45
91. Ed Jackson, Sam Houston St.	DL	JR	10	4	1	36	4.5	.45
91. Rudy Johnson, Southeastern La.	LB	SR	10	4	1	32	4.5	.45
91. Patrick Fisher, Brown	DL	SO	10	4	1	16	4.5	.45
91. JJ Luney, La Salle	DL	SO	10	3	3	22	4.5	.45
* James Amos, UC Davis	DL	SO	10	5	2	42	6	.60
* Kurt Hout, Northern Colo.	LB	SO	11	6	1	36	6.5	.59
* Hank Goff, South Dakota St.	DL	FR	11	5	0	33	5	.45
* Thomas Blake, UC Davis	DE	FR	10	4	1	19	4.5	.45

Tackles for Loss

Rank, Player	Pos	Cl.	G	Solo	Ast	Yds	Total	TFL/Gm
1. Brent Hawkins, Illinois St.	DL	SR	11	22	9	123	26.5	2.41
2. Chris Gocong, Cal Poly	DL	SR	13	27	7	192	30.5	2.35
3. Brian Sullivan, Central Conn. St.	DB	SR	11	17	8	100	21	1.91
4. Jason Hatcher, Grambling	DL	SR	12	19	5	120	21.5	1.79
5. Marques Murrell, Appalachian St.	DL	JR	15	21	11	153	26.5	1.77
6. Antoine Bullock, Duquesne	DL	SR	10	15	5	93	17.5	1.75
7. Jeff Charleston, Idaho St.	DL	SR	11	17	4	101	19	1.73
7. Sam Smith, Delaware St.	DB	SR	11	13	12	117	19	1.73
9. Anthony Gargiulo, Dartmouth	DL	SR	10	13	8	75	17	1.70
10. Porter Johnson, Citadel	RB	SR	11	15	7	99	18.5	1.68
10. Chad Nkang, Elon	LB	JR	11	14	9	66	18.5	1.68
12. Jason Hunter, Appalachian St.	DL	SR	15	21	7	120	24.5	1.63
13. Tyler Knight, Mississippi Val.	LB	JR	11	12	11	89	17.5	1.59
14. Damien Huren, Southeastern La.	LB	SR	9	13	2	48	14	1.56
14. Javonn Bradley, Duquesne	LB	SR	9	13	2	45	14	1.56
16. Donald Carson, Savannah St.	LB	SR	11	13	7	94	16.5	1.50
17. Brady Fosmark, Weber St.	DL	SR	11	14	4	77	16	1.45
17. Fredricc Brock, Texas Southern	LB	SR	11	15	2	70	16	1.45
19. Trumaine Sykes, Southern U.	DL	SR	9	9	7	65	12.5	1.39
19. Terence Kehayas, Iona	LB	SR	9	9	7	45	12.5	1.39
21. Martin Jackson, Alcorn St.	DL	JR	11	13	4	72	15	1.36
22. Jonathan Corto, Sacred Heart	LB	JR	10	11	5	71	13.5	1.35
22. Ryan Tully, Harvard	DB	JR	10	13	1	46	13.5	1.35
24. Dimitri Carr, Grambling	LB	SR	12	13	6	57	16	1.33
24. Micheal Brown, Howard	DL	SR	9	10	4	40	12	1.33

Rank, Player	Pos	Cl.	G	Solo	Ast	Yds	Total	TFL/Gm
24. John Hermann, UNI	DL	SR	15	16	8	119	20	1.33
27. Cameron Siskowic, Illinois St.	LB	JR	11	10	9	33	14.5	1.32
27. O'Bryan Brandy, Florida A&M	DB	SR	11	10	9	99	14.5	1.32
27. Chamar Milton, N.C. A&T	LB	SR	11	10	9	46	14.5	1.32
27. Justin Bass, Ark.-Pine Bluff	LB	JR	11	13	3	43	14.5	1.32
27. Michael Ononibaku, Georgetown	DL	SR	11	12	5	59	14.5	1.32
27. Matthew Logue, Sacramento St.	LB	SR	11	11	7	48	14.5	1.32
33. Brian Conway, Drake	LB	JR	10	11	4	50	13	1.30
34. Kendall Langford, Hampton	DL	SO	12	12	7	65	15.5	1.29
35. Fred Evans, Texas St.	DL	SR	14	13	10	72	18	1.29
36. David Gilmore, Tenn.-Martin	LB	JR	11	14	0	56	14	1.27
36. Jarrette Prout, Mississippi Val.	LB	SR	11	9	10	56	14	1.27
38. Matt Chachere, Cal Poly	DL	SR	13	13	7	76	16.5	1.27
39. Brandon Torre, Jacksonville	LB	SR	8	8	4	43	10	1.25
39. Josh Dooley, Dartmouth	LB	SR	10	10	5	37	12.5	1.25
39. Michael Crandle, Robert Morris	DL	SR	10	8	9	54	12.5	1.25
39. Justin Durant, Hampton	LB	JR	12	11	8	50	15	1.25
39. Carlos Stephens, Northwestern St.	DL	SR	10	9	7	57	12.5	1.25
44. Kyle Mitchell, Indiana St.	DL	SR	11	10	7	61	13.5	1.23
44. Tyrone McGriff, Florida A&M	DL	SO	11	10	7	72	13.5	1.23
44. Jordan Manning, Towson	LB	FR	11	13	1	60	13.5	1.23
47. Mike Castellano, Monmouth	LB	JR	10	9	6	73	12	1.20
47. Jason Forrest, Robert Morris	DL	SR	10	10	4	33	12	1.20
49. Chris White, Cal Poly	DL	JR	13	14	3	87	15.5	1.19
50. Jason Horn, Liberty	DL	JR	11	11	4	47	13	1.18
50. Ryan Friesen, Portland St.	LB	SR	11	11	4	65	13	1.18
50. Daniel Garay, Hofstra	DL	SR	11	9	8	53	13	1.18
50. Jamar Landrom, Tennessee St.	DB	SR	11	12	2	53	13	1.18
54. Rico Reese, Western Caro.	DL	SR	9	9	3	41	10.5	1.17
55. Tory Collins, Northwestern St.	DL	JR	10	11	1	34	11.5	1.15
55. Darrell Adams, Villanova	DL	SR	10	10	3	45	11.5	1.15
55. Josh Antinopoulos, Duquesne	DL	SR	10	10	3	70	11.5	1.15
58. Adrain Grady, Coastal Caro.	DL	JR	11	9	7	58	12.5	1.14
58. Alex Buzbee, Georgetown	DL	JR	11	12	1	44	12.5	1.14
58. Darius Leak, Morgan St.	LB	JR	11	10	5	45	12.5	1.14
58. Justin Komondoreas, Southeast Mo. St.	DL	SR	11	11	3	50	12.5	1.14
58. Katon Bethay, Wofford	DL	SR	11	10	5	45	12.5	1.14
63. James McDonald, Iona	DL	SO	8	6	6	34	9	1.13
63. Maurice Bennett, Lafayette	LB	SR	12	11	5	51	13.5	1.13
65. Kyson Hawkins, San Diego	LB	JR	9	8	4	39	10	1.11
66. Abi Fadeyi, Princeton	LB	SR	10	9	4	40	11	1.10
66. Nate Starrett, Princeton	LB	SR	10	9	4	38	11	1.10
66. Jonna Lee, Charleston So.	LB	SO	10	6	10	30	11	1.10
69. Manny Rojas, Liberty	LB	JR	11	10	4	28	12	1.09
69. Colin Disch, Albany (N.Y.)	LB	SO	11	9	6	50	12	1.09
69. Nick Marudas, Montana St.	DB	SR	11	10	4	71	12	1.09
69. Travis Roland, Bethune-Cookman	DB	SO	11	10	4	50	12	1.09
69. Rickie Lewis, N.C. A&T	DL	SR	11	9	6	78	12	1.09
69. Kevin Winston, James Madison	DL	JR	11	10	4	55	12	1.09
69. Matt Campopiano, Northeastern	DL	JR	11	9	6	41	12	1.09
69. James Ihedigbo, Massachusetts	DB	JR	11	10	4	60	12	1.09
69. Mike DeVito, Maine	DL	JR	11	10	4	64	12	1.09
78. Dion Witherspoon, Lafayette	LB	SR	12	10	6	45	13	1.08
79. E.J. DeWitt, New Hampshire	LB	SR	13	13	2	46	14	1.08
79. Sherman Logan, Richmond	LB	SO	13	12	4	77	14	1.08
81. Jerrell Guyton, Morgan St.	LB	FR	9	8	3	41	9.5	1.06
82. Kevin Rex, Cornell	DB	SR	10	10	1	34	10.5	1.05
82. Harry Carter, Duquesne	LB	SR	10	9	3	57	10.5	1.05
82. Nick Ross, Drake	LB	JR	10	8	5	34	10.5	1.05
85. Josh Hackett, Austin Peay	LB	JR	11	9	5	31	11.5	1.05
85. Trent Newton, Savannah St.	LB	FR	11	6	11	40	11.5	1.05
85. Brian Johnston, Gardner-Webb	DE	SO	11	9	5	74	11.5	1.05
85. Justin Huggard, VMI	LB	SR	11	7	9	33	11.5	1.05
85. Darius Fountain, Florida A&M	LB	SR	11	10	3	25	11.5	1.05
85. Montray Jackson, N.C. A&T	LB	JR	11	11	1	80	11.5	1.05
91. Clint Sellers, Eastern Ill.	LB	JR	12	12	1	43	12.5	1.04
91. Eric Bakhtiari, San Diego	DL	SO	12	10	5	51	12.5	1.04
93. James Riker, Valparaiso	DL	JR	11	10	2	52	11	1.00
93. Kyle Kinsell, Davidson	DL	JR	10	8	4	39	10	1.00
93. Kyle Shotwell, Cal Poly	LB	JR	13	11	4	59	13	1.00
93. Pat Curran, Brown	DL	SR	10	9	2	42	10	1.00
93. Jim Malizia, Penn	DL	SR	10	7	6	60	10	1.00
93. Rolando Garcia, Sacred Heart	LB	JR	10	7	6	39	10	1.00
93. Coree Tucker, Central Conn. St.	LB	SR	10	8	4	54	10	1.00
93. Chris Hunsaker, Northern Ariz.	LB	JR	11	9	4	45	11	1.00
93. Mike Brannon, Sacramento St.	DL	FR	11	10	2	36	11	1.00
93. Ian Thornton, Gardner-Webb	DL	SR	9	6	6	23	9	1.00
93. Shane Barkdull, Weber St.	DL	SR	11	8	6	69	11	1.00
93. Chris Dupuy, Alabama St.	DB	SR	11	8	6	43	11	1.00
93. Stephen Bowen, Hofstra	DL	SR	11	8	6	62	11	1.00
93. Jonas Watson, William & Mary	DL	SR	11	8	6	44	11	1.00
93. Larry Davis, Morgan St.	DB	SR	11	8	6	57	11	1.00
93. Steve St. Felix, Florida A&M	DL	SR	11	7	8	28	11	1.00

Rank, Player	Pos	Cl.	G	Solo	Ast	Yds	Total	TFL/Gm
93. Wyatt Green, Western Ill.	LB	SR	9	6	6	46	9	1.00
93. Mitchell Dukes, Western Caro.	DB	JR	9	8	2	36	9	1.00
* James Amos, UC Davis	DL	SO	10	9	4	53	11	1.10
* Joe Mays, North Dakota St.	LB	SO	11	9	4	49	11	1.00
* John Faletoese, UC Davis	DL	FR	11	8	6	50	11	1.00

Passes Defended

Rank, Player	Pos	Cl.	G	PBU	Int.	Passes Def.	PD/Gm
1. Jay McCareins, Princeton	DB	SR	10	11	9	20	2.00
2. Michael Ford, Duquesne	DB	SR	10	13	5	18	1.80
3. Alfred Phillips, Wagner	DB	SO	11	14	5	19	1.73
4. Travarous Bain, Hampton	DB	JR	9	13	1	14	1.56
5. James Gasparella, Brown	DB	SR	10	8	7	15	1.50
6. Courtney Brown, Cal Poly	DB	JR	13	12	7	19	1.46
7. Keldrick Holman, Stephen F. Austin	DB	JR	11	9	6	15	1.36
7. Blake Saunders, Delaware St.	DB	SR	11	12	3	15	1.36
7. Brad Brachear, Southern Ill.	DB	SR	11	11	4	15	1.36
10. Jesse Hendrix, Eastern Wash.	DB	SR	12	14	2	16	1.33
11. Michael Johns, Penn	DB	SR	10	12	1	13	1.30
11. Terrance Wright, St. Peter's	DB	SR	10	10	3	13	1.30
11. Bobbie Williams, Bethune-Cookman	DB	SO	10	7	6	13	1.30
11. Greg Brown, Sam Houston St.	DB	JR	10	10	3	13	1.30
11. Duriel Adams, Southeastern La.	DB	JR	10	8	5	13	1.30
16. Quintez Smith, Chattanooga	DB	SO	11	10	4	14	1.27
16. Brannan Thomas, Lehigh	DB	JR	11	11	3	14	1.27
16. Randy Carpenter, La Salle	WR	JR	11	10	4	14	1.27
16. Christopher Wilson, Mississippi Val.	DB	JR	11	12	2	14	1.27
20. Greg Fassitt, Grambling	DB	JR	12	12	3	15	1.25
20. Kwesi Williams, Morehead St.	DB	SR	12	11	4	15	1.25
22. Stephon Rhea, Stephen F. Austin	DB	SO	9	8	3	11	1.22
23. Derrick Harris, Sam Houston St.	DB	JR	10	12	0	12	1.20
23. Casey Klaus, Dayton	DB	JR	10	6	6	12	1.20
25. Anthony Wilson, Central Conn. St.	DB	SO	11	8	5	13	1.18
25. Hakeem Muhammad, Prairie View	DB	SO	11	8	5	13	1.18
25. Allante Harrison, Towson	DB	SR	11	11	2	13	1.18
25. Clint Kent, James Madison	DB	SR	11	9	4	13	1.18
29. Robert Lomoriello, Monmouth	DB	SR	10	9	2	11	1.10
29. Greg Lovely, Missouri St.	CB	JR	10	9	2	11	1.10
29. J.J. Artis, Princeton	DB	JR	10	9	2	11	1.10
32. Michael Bowman, St. Francis (Pa.)	DB	SR	11	10	2	12	1.09
32. Quinton Teal, Coastal Caro.	DB	SR	11	7	5	12	1.09
32. Julian Ahye, Lehigh	DB	SO	11	10	2	12	1.09
32. Jacobi Jones, Elon	DB	SR	11	11	1	12	1.09
32. Dennis Mitchell, Western Ky.	DB	SR	11	11	1	12	1.09
32. Kris Theus, Northern Ariz.	DB	JR	11	10	2	12	1.09
32. K.J. Gerard, Northern Ariz.	DB	SO	11	8	4	12	1.09
39. Jimmy Wilson, Montana	CB	SO	12	10	3	13	1.08
39. Chris Williams, Colgate	DB	SR	12	9	4	13	1.08
41. Ettienne Boulay, New Hampshire	DB	SR	13	9	5	14	1.08
42. Tanner Varner, UNI	DB	SR	14	11	4	15	1.07
42. Austin Holmes, Furman	CB	SO	14	11	4	15	1.07
44. David Pittman, Northwestern St.	DB	SR	10	9	1	10	1.00
44. Charles Hall, Southeastern La.	DB	SR	10	8	2	10	1.00
44. Patrick Calvary, Liberty	DB	FR	11	10	1	11	1.00
44. Robert Mason, VMI	DB	SR	10	7	3	10	1.00
44. Tyler Nugent, Holy Cross	DB	SR	11	8	3	11	1.00
44. David Frisbey, Bucknell	DB	JR	11	7	4	11	1.00
44. Tye Murphy, Lafayette	DB	SR	12	11	1	12	1.00
44. Brian Majors, Southern Utah	DB	SR	9	6	3	9	1.00
44. David Jiles, Monmouth	DB	SR	10	6	4	10	1.00
44. Zach Kepner, Sacred Heart	DB	SR	9	9	0	9	1.00
44. Mark Moraca, La Salle	DB	JR	11	6	5	11	1.00
44. Aaron Strader, Duquesne	DB	FR	8	6	2	8	1.00
44. Larry Summers, Bethune-Cookman	DB	SR	11	10	1	11	1.00
44. Michael West, Hampton	DB	SR	10	9	1	10	1.00
44. Monroe Hicks, Southeast Mo. St.	DB	FR	10	8	2	10	1.00
44. Steve Jensen, Dartmouth	DB	SR	10	8	2	10	1.00
44. Prosper Nwokocha, Columbia	DB	SR	10	8	2	10	1.00
44. Marcus Black, Alabama A&M	DB	JR	11	8	3	11	1.00
44. DeMichael Dizer, Grambling	DB	JR	12	8	4	12	1.00
44. Rodney Badger, Villanova	DB	JR	11	8	3	11	1.00
44. Xavier Wallace, Gardner-Webb	DB	FR	11	9	2	11	1.00
65. Baron Flenory, New Hampshire	DB	SR	13	9	3	12	.92
65. Damien McCallum, Richmond	DB	JR	13	11	1	12	.92
65. Corey Graham, New Hampshire	DB	JR	13	9	3	12	.92
68. Clint Sellers, Eastern Ill.	LB	JR	12	6	5	11	.92
68. Terrance Sanders, Eastern Ill.	DB	SR	12	9	2	11	.92
68. Ken Chicoine, Cal Poly	DB	JR	12	6	5	11	.92
71. Dorian Petersen, Bucknell	LB	JR	11	7	3	10	.91
71. Larry Johnson, Lafayette	DB	SR	11	8	2	10	.91
71. Kris Williams, Stephen F. Austin	DB	SR	11	10	0	10	.91
71. Ken Bradford, Alcorn St.	DB	SR	11	5	5	10	.91
71. Anthony James, Tennessee Tech	DB	SR	11	7	3	10	.91
71. Jawon McBryde, N.C. A&T	DB	SR	11	7	3	10	.91
71. Tristan Burge, Eastern Ill.	DB	JR	11	6	4	10	.91
71. Deon Rheubottom, Delaware St.	DB	SR	11	8	2	10	.91
71. Brandon Rosser, Eastern Ky.	LB	JR	11	7	3	10	.91
71. Antoine Bethea, Howard	DB	SR	11	6	4	10	.91
71. Toph Grenfell, Montana St.	DB	SR	11	7	3	10	.91
71. Curlee Dorn, Weber St.	DB	SR	11	9	1	10	.91
71. Daniel Cooke, Gardner-Webb	DB	FR	11	6	4	10	.91
71. Dominic Dixon, Portland St.	DB	JR	11	7	3	10	.91
71. Codera Jackson, Youngstown St.	DB	JR	11	4	6	10	.91
86. Virgil Gray, Rhode Island	DB	JR	10	9	0	9	.90
86. Nick Solakian, Yale	DB	JR	10	4	5	9	.90
86. Tim Strickland, Princeton	DB	JR	10	6	3	9	.90
86. Jonathan Corto, Sacred Heart	LB	JR	10	7	2	9	.90
86. Joseph Ogletree, Nicholls St.	DB	SR	10	7	2	9	.90
86. Brian Kofoed, Southern Utah	DB	JR	10	9	0	9	.90
92. Brandon Averett, Alabama St.	DB	SO	9	5	3	8	.89
92. Catlyn Clark, Morgan St.	DB	SR	9	6	2	8	.89
92. Rayvon Sims, Tenn.-Martin	DB	JR	9	4	4	8	.89
95. Romaliz Mayo, Southeastern La.	DB	JR	8	6	1	7	.88
95. Bernard Opoku, Jacksonville	DB	SR	8	5	2	7	.88
97. Corey Lynch, Appalachian St.	DB	SO	15	7	6	13	.87
98. Jamarqus O'Neal, Texas St.	DB	JR	14	9	3	12	.86
99. Kyle Whitehurst, Hampton	DB	JR	12	7	3	10	.83
99. Stephan Tucker, Alabama A&M	DB	SO	12	7	3	10	.83
99. David Hyland, Morehead St.	DB	FR	12	5	5	10	.83
* Nevan Bergan, UC Davis	DB	JR	11	10	7	17	1.55
* Adam Cook, UC Davis	DB	SO	11	8	4	12	1.09
* Bobby Babich, North Dakota St.	DB	SR	11	7	3	10	.91

Forced Fumbles

Rank, Player	Pos	Cl.	G	FF	FF/Gm
1. Brent Hawkins, Illinois St.	DL	SR	11	7	.64
2. Jonathan Corto, Sacred Heart	LB	JR	10	5	.50
3. Marques Murrell, Appalachian St.	DL	JR	15	7	.47
4. Jamar Landrom, Tennessee St.	DB	SR	11	5	.45
5. Mike Murphy, Montana	DL	JR	12	5	.42
6. Lorenzo Wims, Southern Ill.	DL	JR	10	4	.40
6. Antoine Bullock, Duquesne	DL	SR	10	4	.40
8. Tyrone McGriff, Florida A&M	DL	SO	11	4	.36
8. David Gilmore, Tenn.-Martin	LB	JR	11	4	.36
8. Craig Agee, Jacksonville St.	WR	JR	11	4	.36
8. Scott Parsons, Central Conn. St.	DL	SR	11	4	.36
8. Justin Scholes, Youngstown St.	DL	SR	11	4	.36
8. Edwardo Boza, Fordham	DL	JR	11	4	.36
8. Josh Jenrette, Fordham	LB	JR	11	4	.36
8. Ryan Friesen, Portland St.	LB	SR	11	4	.36
8. Brian Johnston, Gardner-Webb	DE	SO	11	4	.36
8. Ovince St. Preux, Chattanooga	LB	SR	11	4	.36
8. Martin Jackson, Alcorn St.	DL	JR	11	4	.36
8. Billy Gresham, Alabama St.	LB	SR	11	4	.36
20. Allen Nelson, McNeese St.	LB	SO	9	3	.33
20. George Anderson, Eastern Ky.	DL	SO	9	3	.33
20. Ben Ballard, Bethune-Cookman	DB	JR	9	3	.33
23. Chris Gocong, Cal Poly	DL	SR	13	4	.31
24. Jeffrey Scott, Davidson	DB	SO	10	3	.30
24. Josh Antinopoulos, Duquesne	DL	SR	10	3	.30
24. Derrick Mincey, Southeastern La.	DL	SR	10	3	.30
24. Henry Johnson, Nicholls St.	DB	SR	10	3	.30
24. Scott Williams, Penn	DB	JR	10	3	.30
29. Piana Lukabu, Western Ill.	DL	SR	11	3	.27
29. Milan Woodard, Western Ill.	DB	JR	11	3	.27
29. Ryan Chrobak, Albany (N.Y.)	DB	JR	11	3	.27
29. Brian Sullivan, Central Conn. St.	DB	SR	11	3	.27
29. Nigel Monge, Central Conn. St.	DB	JR	11	3	.27
29. Jamar Leath, Coastal Caro.	LB	JR	11	3	.27
29. Julius Griauzde, Georgetown	DB	JR	11	3	.27
29. Marcus Taylor, Fordham	LB	SR	11	3	.27
29. Tyler Knight, Mississippi Val.	LB	JR	11	3	.27
29. Jon Johnson, Prairie View	LB	JR	11	3	.27

Rank, Player	Pos	Cl.	G	FF	FF/Gm
29. Katon Bethay, Wofford	DL	SR	11	3	.27
29. Jim Thurman, Wofford	LB	SR	11	3	.27
29. Porter Johnson, Citadel	RB	SR	11	3	.27
29. Taurean Charles, Bethune-Cookman	LB	JR	11	3	.27
29. Mike Jones, Valparaiso	DB	SR	11	3	.27
29. Marcus Mayes, Eastern Ky.	DB	JR	11	3	.27
29. Tony LeZotte, James Madison	DB	SO	11	3	.27
29. Jamil Young, Northeastern	LB	JR	11	3	.27
47. Kory Lothe, Eastern Ill.	DL	SR	12	3	.25
47. Donald Thomas, Eastern Ill.	LB	SO	12	3	.25
47. Brandon Torre, Jacksonville	LB	SR	8	2	.25
47. Matt Mullenax, Brown	WR	SO	8	2	.25
47. Christopher Traylor, Alabama A&M	DL	SO	12	3	.25
47. Jared Nepa, Colgate	LB	SR	12	3	.25
53. Dan Mangiero, Richmond	DL	SR	13	3	.23
53. Baron Flenory, New Hampshire	DB	SR	13	3	.23
55. Jovan Belcher, Maine	LB	FR	9	2	.22
55. Dan Heffron, Rhode Island	LB	JR	9	2	.22
55. Steven Storrs, Brown	LB	SR	9	2	.22
55. Jamel Trott, Delaware St.	DB	JR	9	2	.22
55. Frank Nuzzo, Brown	LB	SO	9	2	.22
55. Anthony Coratti, Iona	DB	SR	9	2	.22
55. Ryan Esdale, Duquesne	DL	JR	9	2	.22
55. Marcus Dixon, Hampton	DL	SO	9	2	.22
55. Daynin Blake, Lehigh	DB	SO	9	2	.22
55. Zach Kepner, Sacred Heart	DB	SR	9	2	.22
55. Dorian Chenault, Youngstown St.	DB	SO	9	2	.22
55. Will Bailey, Western Ill.	LB	SR	9	2	.22
55. Wyatt Green, Western Ill.	LB	SR	9	2	.22
55. Jamelle Juneau, McNeese St.	DB	SO	9	2	.22
55. Stephen Barrett, McNeese St.	DB	JR	9	2	.22
55. Trey Bennett, McNeese St.	LB	SO	9	2	.22
55. Stephon Rhea, Stephen F. Austin	DB	SO	9	2	.22
55. Wilford Blowe, Chattanooga	LB	SO	9	2	.22
55. Garrett Quinn, Eastern Wash.	DL	SR	9	2	.22
74. Jeff Brown, Texas St.	LB	SR	14	3	.21
75. Mark Hatch, Elon	LB	SR	10	2	.20
75. Robert Herron, Sam Houston St.	DB	SR	10	2	.20
75. Ed Jackson, Sam Houston St.	DL	JR	10	2	.20
75. Charrod Taylor, Ga. Southern	DL	JR	10	2	.20
75. David Branch, Sam Houston St.	DL	SO	10	2	.20
75. Tyler Corwin, Montana	LB	FR	10	2	.20
75. David Daniels, Southeastern La.	DB	SR	10	2	.20
75. Cory Vavala, Nicholls St.	LB	JR	10	2	.20
75. Quentin Sullivan, Alcorn St.	DB	SR	10	2	.20
75. Nick Ross, Drake	LB	JR	10	2	.20
75. John Hoppe, Dayton	LB	SR	10	2	.20
75. Brandon Cramer, Dayton	DB	SO	10	2	.20
75. Ricky Childers, Davidson	DB	SR	10	2	.20
75. Will Funderburg, Davidson	DL	FR	10	2	.20
75. Tom Jackacki, Dayton	DL	SR	10	2	.20
75. Jace Denison, Drake	DB	SR	10	2	.20
75. Jimmy Adams, Drake	LB	JR	10	2	.20
75. David Hicks, Grambling	LB	SR	10	2	.20
75. Antonio Thomas, Western Ky.	DB	SR	10	2	.20
75. Robert Balkema, Harvard	DB	SR	10	2	.20
75. Sam Sexton, Western Ky.	LB	JR	10	2	.20
75. Ian Wilson, Dartmouth	DB	SO	10	2	.20
75. Bobby Abare, Yale	LB	FR	10	2	.20
75. Jason Cloyd, Cornell	DB	SR	10	2	.20
75. Matt Hill, Monmouth	DB	JR	10	2	.20
75. Demetrius Harmon, Missouri St.	DL	SR	10	2	.20
75. James Noel, Robert Morris	LB	SR	10	2	.20
75. Robert Mason, VMI	DB	SR	10	2	.20
75. Marcus Barnes, VMI	DB	SR	10	2	.20
75. Chris Nielsen, Holy Cross	LB	JR	10	2	.20
75. D'Eldrick Taylor, Southeast Mo. St.	DB	JR	10	2	.20
75. Adam Speeg, Murray St.	DL	SR	10	2	.20
75. Justin Stull, Princeton	LB	SR	10	2	.20
75. James Frazier, Brown	LB	SR	10	2	.20
75. John Simmons, Duquesne	LB	SO	10	2	.20
75. Russell Reeves, Delaware St.	LB	SO	10	2	.20
75. Michael Hill, Duquesne	DB	JR	10	2	.20
75. Travis Decker, Duquesne	DL	SO	10	2	.20
75. William Mitchell, St. Peter's	LB	JR	10	2	.20
75. Ryan Nickell, William & Mary	LB	JR	10	2	.20
* Reed Doughty, Northern Colo.	DB	SR	11	3	.27
* Kole Zimmerman, North Dakota St.	LB	SR	10	2	.20
* Brandon Quinn, UC Davis	DB	SR	10	2	.20
* Jason Nobiling, South Dakota St.	DL	FR	10	2	.20

2005 Division I-AA Team Statistics

(*Team was a Division I-AA provisional member in 2005)

Rushing Offense

Rank, Team	G	Att	Net	Avg.	TD	Yds/Gm	W	L	T
1. Ga. Southern	12	768	4,641	6.04	50	386.75	8	4	0
2. Nicholls St.	10	626	3,648	5.83	38	364.80	6	4	0
3. Rhode Island	11	681	3,504	5.15	31	318.55	4	7	0
4. Wofford	11	636	3,117	4.90	27	283.36	6	5	0
5. Dayton	10	503	2,594	5.16	38	259.40	9	1	0
6. Drake	10	448	2,570	5.74	29	257.00	6	4	0
7. Morehead St.	12	601	3,078	5.12	35	256.50	8	4	0
8. Cornell	10	570	2,486	4.36	26	248.60	6	4	0
9. Bethune-Cookman	11	526	2,721	5.17	38	247.36	7	4	0
10. Furman	14	679	3,455	5.09	42	246.79	11	3	0
11. Hampton	12	562	2,861	5.09	32	238.42	11	1	0
12. South Carolina St.	11	554	2,601	4.69	31	236.45	9	2	0
13. James Madison	11	486	2,579	5.31	30	234.45	7	4	0
14. Western Ky.	11	494	2,514	5.09	25	228.55	6	5	0
15. Texas St.	14	659	3,198	4.85	45	228.43	11	3	0
16. Brown	10	439	2,193	5.00	26	219.30	9	1	0
17. Jacksonville St.	11	506	2,368	4.68	28	215.27	6	5	0
18. Jacksonville	8	376	1,700	4.52	16	212.50	4	4	0
19. Illinois St.	11	497	2,297	4.62	31	208.82	7	4	0
20. Cal Poly	13	565	2,696	4.77	31	207.38	9	4	0
21. Bucknell	11	577	2,277	3.95	16	207.00	1	10	0
22. Chattanooga	11	475	2,268	4.77	21	206.18	6	5	0
23. Alabama A&M	12	510	2,438	4.78	23	203.17	9	3	0
24. Alcorn St.	11	448	2,232	4.98	19	202.91	6	5	0
25. Coastal Caro.	11	494	2,228	4.51	28	202.55	9	2	0
26. Norfolk St.	11	519	2,171	4.18	23	197.36	4	7	0
27. Portland St.	11	455	2,148	4.72	24	195.27	6	5	0
28. Delaware	11	460	2,145	4.66	23	195.00	6	5	0
29. Appalachian St.	15	591	2,908	4.92	30	193.87	12	3	0
30. New Hampshire	13	535	2,514	4.70	29	193.38	11	2	0
31. Tenn.-Martin	11	514	2,123	4.13	24	193.00	6	5	0
32. Youngstown St.	11	474	2,108	4.45	23	191.64	8	3	0
33. Prairie View	11	476	2,089	4.39	15	189.91	5	6	0
34. Richmond	13	540	2,465	4.56	26	189.62	9	4	0
35. Alabama St.	11	435	2,070	4.76	17	188.18	6	5	0
36. San Diego	12	502	2,251	4.48	27	187.58	11	1	0
37. Murray St.	11	461	2,024	4.39	13	184.00	2	9	0
38. Harvard	10	472	1,825	3.87	20	182.50	7	3	0
39. Colgate	12	587	2,140	3.65	18	178.33	8	4	0
40. Gardner-Webb	11	450	1,937	4.30	24	176.09	5	6	0
41. Northwestern St.	10	400	1,742	4.36	18	174.20	5	5	0
42. Southern Ill.	13	514	2,261	4.40	29	173.92	9	4	0
43. Central Conn. St.	11	446	1,889	4.24	17	171.73	7	4	0
44. Princeton	10	401	1,668	4.16	14	166.80	7	3	0
45. Monmouth	10	392	1,659	4.23	9	165.90	6	4	0
46. Lehigh	11	452	1,807	4.00	24	164.27	8	3	0
47. UNI	15	641	2,456	3.83	32	163.73	11	4	0
48. Montana	12	481	1,946	4.05	18	162.17	8	4	0
49. William & Mary	11	417	1,757	4.21	22	159.73	5	6	0
50. Missouri St.	10	394	1,595	4.05	15	159.50	4	6	0
51. Eastern Ill.	12	513	1,903	3.71	24	158.58	9	3	0
52. Weber St.	11	429	1,727	4.03	17	157.00	6	5	0
53. Idaho St.	11	445	1,713	3.85	23	155.73	5	6	0
54. Ark.-Pine Bluff	11	403	1,705	4.23	15	155.00	3	8	0
55. Austin Peay	11	440	1,698	3.86	10	154.36	2	9	0
55. Northeastern	11	466	1,698	3.64	15	154.36	2	9	0
57. Jackson St.	11	430	1,674	3.89	21	152.18	2	9	0
58. Western Ill.	11	465	1,670	3.59	24	151.82	5	6	0
59. Lafayette	12	494	1,811	3.67	14	150.92	8	4	0
60. Morgan St.	11	403	1,660	4.12	24	150.91	2	9	0
61. Marist	11	443	1,659	3.74	23	150.82	7	4	0
62. Valparaiso	11	458	1,614	3.52	13	146.73	3	8	0

Rank, Team	G	Att	Net	Avg.	TD	Yds/Gm	W	L	T
63. Tennessee Tech	11	423	1,610	3.81	18	146.36	4	7	0
64. Texas Southern	11	420	1,599	3.81	16	145.36	1	10	0
65. Albany (N.Y.)	11	478	1,571	3.29	18	142.82	5	6	0
66. N.C. A&T	11	409	1,521	3.72	17	138.27	3	8	0
67. Mississippi Val.	11	390	1,504	3.86	26	136.73	6	5	0
68. Towson	11	409	1,499	3.67	23	136.27	6	5	0
69. Eastern Wash.	12	460	1,633	3.55	22	136.08	7	5	0
70. Massachusetts	11	425	1,465	3.45	17	133.18	7	4	0
71. Davidson	10	361	1,330	3.68	7	133.00	4	6	0
72. Florida A&M	11	398	1,441	3.62	11	131.00	6	5	0
73. Stephen F. Austin	11	377	1,419	3.76	14	129.00	5	6	0
74. Eastern Ky.	11	383	1,416	3.70	16	128.73	7	4	0
74. Montana St.	11	369	1,416	3.84	14	128.73	7	4	0
76. Charleston So.	11	407	1,411	3.47	20	128.27	7	4	0
76. Elon	11	427	1,411	3.30	11	128.27	3	8	0
78. Grambling	12	380	1,539	4.05	14	128.25	11	1	0
79. Holy Cross	11	373	1,404	3.76	18	127.64	6	5	0
80. Sacramento St.	11	416	1,380	3.32	10	125.45	2	9	0
81. Penn	10	347	1,249	3.60	13	124.90	5	5	0
81. Yale	10	353	1,249	3.54	9	124.90	4	6	0
83. Maine	11	436	1,358	3.11	13	123.45	5	6	0
84. Hofstra	11	365	1,357	3.72	16	123.36	7	4	0
85. Howard	11	415	1,354	3.26	14	123.09	4	7	0
86. Southeastern La.	10	342	1,226	3.58	14	122.60	4	6	0
87. Savannah St.	11	416	1,338	3.22	12	121.64	0	11	0
88. Stony Brook	11	414	1,334	3.22	9	121.27	6	5	0
89. St. Peter's	10	328	1,209	3.69	13	120.90	1	9	0
90. Georgetown	11	451	1,329	2.95	5	120.82	4	7	0
91. Citadel	11	415	1,326	3.20	12	120.55	4	7	0
92. Fordham	11	431	1,309	3.04	11	119.00	2	9	0
93. La Salle	11	347	1,306	3.76	15	118.73	4	7	0
94. Robert Morris	10	383	1,184	3.09	14	118.40	2	8	0
95. Western Caro.	9	315	1,051	3.34	12	116.78	5	4	0
96. Duquesne	10	390	1,163	2.98	14	116.30	7	3	0
97. Sam Houston St.	10	311	1,152	3.70	18	115.20	3	7	0
98. Samford	11	359	1,261	3.51	11	114.64	5	6	0
99. St. Francis (Pa.)	11	330	1,256	3.81	13	114.18	3	8	0
100. VMI	11	424	1,246	2.94	17	113.27	3	8	0
101. Liberty	11	385	1,231	3.20	10	111.91	1	10	0
102. Sacred Heart	10	332	1,115	3.36	16	111.50	4	6	0
103. Delaware St.	11	414	1,226	2.96	16	111.45	7	4	0
104. Indiana St.	11	342	1,208	3.53	6	109.82	0	11	0
105. Tennessee St.	11	415	1,207	2.91	5	109.73	2	9	0
106. McNeese St.	9	341	976	2.86	12	108.44	5	4	0
107. Iona	10	412	1,047	2.54	13	104.70	3	7	0
108. Villanova	11	355	1,148	3.23	13	104.36	4	7	0
109. Southeast Mo. St.	11	342	1,091	3.19	14	99.18	2	9	0
110. Wagner	11	321	1,086	3.38	10	98.73	6	5	0
111. Butler	11	357	1,012	2.83	6	92.00	0	11	0
112. Northern Ariz.	11	353	996	2.82	8	90.55	3	8	0
113. Southern U.	9	302	770	2.55	12	85.56	4	5	0
114. Southern Utah	10	286	707	2.47	3	70.70	1	9	0
115. Columbia	10	253	464	1.83	1	46.40	2	8	0
116. Dartmouth	10	284	400	1.41	4	40.00	2	8	0
* South Dakota St.	11	432	2,501	5.79	23	227.36	6	5	0
* North Dakota St.	11	464	1,950	4.20	21	177.27	7	4	0
* Northern Colo.	11	421	1,491	3.54	10	135.55	4	7	0
* UC Davis	11	407	1,094	2.69	12	99.45	6	5	0

Passing Offense

Rank, Team	G	Att	Comp	Int	Pct.	Yds	Yds/ Att	TD	Yds/ Gm	IPct	Yds/ Cmp	W	L	T
1. Grambling	12	465	256	7	55.05	4,408	9.48	58	367.3	1.51	17.22	11	1	0
2. Eastern Wash.	12	438	278	9	63.47	4,101	9.36	31	341.8	2.05	14.75	7	5	0
3. Hofstra	11	416	271	12	65.14	3,371	8.10	20	306.5	2.88	12.44	7	4	0
4. Wagner	11	474	267	17	56.33	3,332	7.03	26	302.9	3.59	12.48	6	5	0
5. New Hampshire	13	445	310	10	69.66	3,901	8.77	40	300.1	2.25	12.58	11	2	0
6. Villanova	11	456	284	17	62.28	3,284	7.20	19	298.5	3.73	11.56	4	7	0
7. San Diego	12	412	282	8	68.45	3,572	8.67	39	297.7	1.94	12.67	11	1	0
8. St. Francis (Pa.)	11	465	276	12	59.35	3,223	6.93	24	293.0	2.58	11.68	3	8	0
9. Southern U.	9	350	222	7	63.43	2,592	7.41	20	288.0	2.00	11.68	4	5	0
10. Mississippi Val.	11	366	211	11	57.65	3,153	8.61	19	286.6	3.01	14.94	6	5	0
11. Eastern Ky.	11	413	234	19	56.66	3,119	7.55	28	283.5	4.60	13.33	7	4	0
12. Stephen F. Austin	11	478	230	11	48.12	3,118	6.52	26	283.5	2.30	13.56	5	6	0
13. Southeastern La.	10	412	244	10	59.22	2,805	6.81	22	280.5	2.43	11.50	4	6	0
14. Alabama St.	11	324	197	5	60.80	3,003	9.27	30	273.0	1.54	15.24	6	5	0
15. La Salle	11	434	227	19	52.30	2,978	6.86	23	270.7	4.38	13.12	4	7	0
16. Towson	11	390	238	17	61.03	2,968	7.61	22	269.8	4.36	12.47	6	5	0
17. Illinois St.	11	338	217	12	64.20	2,956	8.75	22	268.7	3.55	13.62	7	4	0
18. Western Ill.	11	336	219	10	65.18	2,940	8.75	23	267.3	2.98	13.42	5	6	0
19. Gardner-Webb	11	420	257	20	61.19	2,914	6.94	24	264.9	4.76	11.34	5	6	0
20. Indiana St.	11	500	298	13	59.60	2,906	5.81	16	264.2	2.60	9.75	0	11	0
21. Southeast Mo. St.	11	449	250	19	55.68	2,795	6.22	17	254.1	4.23	11.18	2	9	0
22. Savannah St.	11	402	212	12	52.74	2,790	6.94	18	253.6	2.99	13.16	0	11	0
23. Yale	10	368	217	14	58.97	2,497	6.79	22	249.7	3.80	11.51	4	6	0
24. Samford	11	427	225	17	52.69	2,722	6.37	20	247.5	3.98	12.10	5	6	0
25. Massachusetts	11	350	214	14	61.14	2,707	7.73	12	246.1	4.00	12.65	7	4	0
26. Montana St.	11	395	225	10	56.96	2,680	6.78	17	243.6	2.53	11.91	7	4	0
27. Lehigh	11	379	224	13	59.10	2,678	7.07	24	243.5	3.43	11.96	8	3	0
28. Charleston So.	11	363	221	10	60.88	2,666	7.34	20	242.4	2.75	12.06	7	4	0
29. Monmouth	10	339	197	17	58.11	2,421	7.14	21	242.1	5.01	12.29	6	4	0
30. Sacred Heart	10	323	182	12	56.35	2,394	7.41	17	239.4	3.72	13.15	4	6	0
31. UNI	15	383	259	8	67.62	3,552	9.27	25	236.8	2.09	13.71	11	4	0
32. Sam Houston St.	10	351	197	13	56.13	2,348	6.69	16	234.8	3.70	11.92	3	7	0
33. St. Peter's	10	363	226	17	62.26	2,306	6.35	16	230.6	4.68	10.20	1	9	0
34. Southern Ill.	13	350	225	9	64.29	2,983	8.52	25	229.5	2.57	13.26	9	4	0
35. Appalachian St.	15	410	255	8	62.20	3,439	8.39	25	229.3	1.95	13.49	12	3	0
36. Harvard	10	295	176	16	59.66	2,245	7.61	17	224.5	5.42	12.76	7	3	0
37. Weber St.	11	324	167	12	51.54	2,466	7.61	17	224.2	3.70	14.77	6	5	0
38. Furman	14	381	224	15	58.79	3,123	8.20	22	223.1	3.94	13.94	11	3	0
39. Robert Morris	10	289	150	11	51.90	2,197	7.60	19	219.7	3.81	14.65	2	8	0
40. William & Mary	11	318	200	9	62.89	2,403	7.56	19	218.5	2.83	12.02	5	6	0
41. Missouri St.	10	281	175	8	62.28	2,163	7.70	17	216.3	2.85	12.36	4	6	0
42. Lafayette	12	373	204	12	54.69	2,577	6.91	19	214.8	3.22	12.63	8	4	0
43. Maine	11	380	215	15	56.58	2,358	6.21	17	214.4	3.95	10.97	5	6	0
44. Dayton	10	207	124	5	59.90	2,113	10.21	14	211.3	2.42	17.04	9	1	0
45. Texas St.	14	378	215	10	56.88	2,949	7.80	21	210.6	2.65	13.72	11	3	0
46. McNeese St.	9	259	126	13	48.65	1,884	7.27	13	209.3	5.02	14.95	5	4	0
47. Northern Ariz.	11	410	207	20	50.49	2,276	5.55	18	206.9	4.88	11.00	3	8	0

Rank, Team	G	Att	Comp	Int	Pct.	Yds	Yds/ Att	TD	Yds/ Gm	IPct	Yds/ Cmp	W	L	T
48. Southern Utah	10	402	187	18	46.52	2,052	5.10	12	205.2	4.48	10.97	1	9	0
49. Davidson	10	325	158	14	48.62	2,039	6.27	16	203.9	4.31	12.91	4	6	0
50. Marist	11	294	163	15	55.44	2,232	7.59	16	202.9	5.10	13.69	7	4	0
51. Dartmouth	10	347	191	19	55.04	2,022	5.83	10	202.2	5.48	10.59	2	8	0
52. Holy Cross	11	363	201	7	55.37	2,224	6.13	21	202.2	1.93	11.06	6	5	0
53. Columbia	10	357	190	12	53.22	2,004	5.61	10	200.4	3.36	10.55	2	8	0
54. Penn	10	334	166	16	49.70	1,993	5.97	16	199.3	4.79	12.01	5	5	0
55. Liberty	11	303	167	13	55.12	2,190	7.23	9	199.1	4.29	13.11	1	10	0
56. Duquesne	10	270	141	14	52.22	1,978	7.33	15	197.8	5.19	14.03	7	3	0
57. Tennessee Tech	11	316	172	19	54.43	2,168	6.86	14	197.1	6.01	12.60	4	7	0
58. Idaho St.	11	374	193	20	51.60	2,157	5.77	9	196.1	5.35	11.18	5	6	0
59. Stony Brook	11	298	173	11	58.05	2,149	7.21	18	195.4	3.69	12.42	6	5	0
60. Richmond	13	378	201	14	53.17	2,492	6.59	16	191.7	3.70	12.40	9	4	0
61. Youngstown St.	11	288	170	8	59.03	2,097	7.28	17	190.6	2.78	12.34	8	3	0
62. Brown	10	250	128	9	51.20	1,899	7.60	16	189.9	3.60	14.84	9	1	0
63. Butler	11	374	186	14	49.73	2,056	5.50	13	186.9	3.74	11.05	0	11	0
64. Colgate	12	347	177	22	51.01	2,232	6.43	12	186.0	6.34	12.61	8	4	0
65. Jacksonville	8	196	104	9	53.06	1,477	7.54	14	184.6	4.59	14.20	4	4	0
66. Morgan St.	11	355	164	13	46.20	2,023	5.70	9	183.9	3.66	12.34	2	9	0
67. Alabama A&M	12	319	170	11	53.29	2,203	6.91	13	183.6	3.45	12.96	9	3	0
68. Princeton	10	268	147	13	54.85	1,821	6.79	10	182.1	4.85	12.39	7	3	0
69. VMI	11	308	191	11	62.01	1,987	6.45	10	180.6	3.57	10.40	3	8	0
70. Western Ky.	11	235	134	10	57.02	1,949	8.29	15	177.2	4.26	14.54	6	5	0
71. Morehead St.	12	284	162	14	57.04	2,117	7.45	18	176.4	4.93	13.07	8	4	0
72. Drake	10	208	124	7	59.62	1,733	8.33	19	173.3	3.37	13.98	6	4	0
73. Northeastern	11	276	141	10	51.09	1,897	6.87	14	172.5	3.62	13.45	2	9	0
74. Delaware	11	326	177	6	54.29	1,886	5.79	13	171.5	1.84	10.66	6	5	0
75. Iona	10	292	123	13	42.12	1,709	5.85	10	170.9	4.45	13.89	3	7	0
76. James Madison	11	225	154	6	68.44	1,869	8.31	18	169.9	2.67	12.14	7	4	0
77. Tennessee St.	11	289	160	14	55.36	1,855	6.42	9	168.6	4.84	11.59	2	9	0
78. Florida A&M	11	277	161	10	58.12	1,851	6.68	10	168.3	3.61	11.50	6	5	0
79. Tenn.-Martin	11	297	182	18	61.28	1,824	6.14	10	165.8	6.06	10.02	6	5	0
80. Portland St.	11	285	156	9	54.74	1,808	6.34	15	164.4	3.16	11.59	6	5	0
81. Murray St.	11	311	158	19	50.80	1,795	5.77	12	163.2	6.11	11.36	2	9	0
82. Central Conn. St.	11	227	134	6	59.03	1,762	7.76	15	160.2	2.64	13.15	7	4	0
83. South Carolina St.	11	206	116	6	56.31	1,753	8.51	14	159.4	2.91	15.11	9	2	0
84. Ark.-Pine Bluff	11	255	125	10	49.02	1,745	6.84	14	158.6	3.92	13.96	3	8	0
85. N.C. A&T	11	279	146	11	52.33	1,742	6.24	6	158.4	3.94	11.93	3	8	0
86. Coastal Caro.	11	275	148	7	53.82	1,739	6.32	13	158.1	2.55	11.75	9	2	0
87. Alcorn St.	11	253	116	19	45.85	1,728	6.83	11	157.1	7.51	14.90	6	5	0
88. Western Caro.	9	240	134	8	55.83	1,400	5.83	6	155.6	3.33	10.45	5	4	0
89. Valparaiso	11	280	148	17	52.86	1,704	6.09	10	154.9	6.07	11.51	3	8	0
90. Montana	12	347	188	8	54.18	1,844	5.31	13	153.7	2.31	9.81	8	4	0
91. Norfolk St.	11	240	111	6	46.25	1,653	6.89	12	150.3	2.50	14.89	4	7	0
92. Hampton	12	243	130	8	53.50	1,798	7.40	12	149.8	3.29	13.83	11	1	0
93. Jackson St.	11	289	144	15	49.83	1,643	5.69	6	149.4	5.19	11.41	2	9	0
94. Sacramento St.	11	347	167	10	48.13	1,630	4.70	13	148.2	2.88	9.76	2	9	0
95. Chattanooga	11	284	158	18	55.63	1,622	5.71	6	147.5	6.34	10.27	6	5	0
96. Eastern Ill.	12	260	147	9	56.54	1,763	6.78	9	146.9	3.46	11.99	9	3	0
97. Cal Poly	13	249	132	11	53.01	1,891	7.59	11	145.5	4.42	14.33	9	4	0
98. Jacksonville St.	11	233	119	6	51.07	1,596	6.85	8	145.1	2.58	13.41	6	5	0
99. Texas Southern	11	261	125	7	47.89	1,580	6.05	10	143.6	2.68	12.64	1	10	0
100. Delaware St.	11	265	140	9	52.83	1,569	5.92	8	142.6	3.40	11.21	7	4	0
101. Howard	11	270	118	11	43.70	1,560	5.78	10	141.8	4.07	13.22	4	7	0
102. Northwestern St.	10	237	123	13	51.90	1,393	5.88	8	139.3	5.49	11.33	5	5	0
103. Citadel	11	290	161	10	55.52	1,383	4.77	12	125.7	3.45	8.59	4	7	0
104. Elon	11	267	142	8	53.18	1,381	5.17	7	125.5	3.00	9.73	3	8	0
105. Fordham	11	273	128	15	46.89	1,328	4.86	7	120.7	5.49	10.38	2	9	0
106. Austin Peay	11	288	140	12	48.61	1,304	4.53	6	118.5	4.17	9.31	2	9	0
107. Cornell	10	207	111	8	53.62	1,155	5.58	6	115.5	3.86	10.41	6	4	0
108. Bethune-Cookman	11	194	91	4	46.91	1,260	6.49	7	114.5	2.06	13.85	7	4	0
109. Albany (N.Y.)	11	246	125	10	50.81	1,184	4.81	6	107.6	4.07	9.47	5	6	0
110. Rhode Island	11	160	70	10	43.75	1,177	7.36	5	107.0	6.25	16.81	4	7	0
111. Georgetown	11	209	97	6	46.41	1,173	5.61	8	106.6	2.87	12.09	4	7	0
112. Prairie View	11	247	114	13	46.15	1,107	4.48	9	100.6	5.26	9.71	5	6	0
113. Ga. Southern	12	92	42	7	45.65	996	10.83	11	83.0	7.61	23.71	8	4	0
114. Bucknell	11	153	70	9	45.75	900	5.88	5	81.8	5.88	12.86	1	10	0
115. Wofford	11	138	54	5	39.13	709	5.14	4	64.5	3.62	13.13	6	5	0
116. Nicholls St.	10	68	33	3	48.53	510	7.50	2	51.0	4.41	15.45	6	4	0
* UC Davis	11	474	267	16	56.33	2,965	6.26	13	269.5	3.38	11.10	6	5	0
* Northern Colo.	11	307	162	15	52.77	2,276	7.41	23	206.9	4.89	14.05	4	7	0
* North Dakota St.	11	261	142	8	54.41	1,854	7.10	15	168.5	3.07	13.06	7	4	0
* South Dakota St.	11	262	134	15	51.15	1,743	6.65	16	158.5	5.73	13.01	6	5	0

Passing Efficiency

Rank, Team	G	Att	Comp	Pct	Int	IPct	Yds	Yds/Att	TD	TD Pct	Rating	W	L	T
1. Grambling	12	465	256	55.05	7	1.51	4,408	9.48	58	12.47	172.88	11	1	0
2. San Diego	12	412	282	68.45	8	1.94	3,572	8.67	39	9.47	168.58	11	1	0
3. New Hampshire	13	445	310	69.66	10	2.25	3,901	8.77	40	8.99	168.51	11	2	0
4. Alabama St.	11	324	197	60.80	5	1.54	3,003	9.27	30	9.26	166.12	6	5	0
5. Dayton	10	207	124	59.90	5	2.42	2,113	10.21	14	6.76	163.13	9	1	0

Rank, Team	G	Att	Comp	Pct	Int	IPct	Yds	Yds/Att	TD	TD Pct	Rating	W	L	T
6. UNI	15	383	259	67.62	8	2.09	3,552	9.27	25	6.53	162.87	11	4	0
7. Eastern Wash.	12	438	278	63.47	9	2.05	4,101	9.36	31	7.08	161.40	7	5	0
8. Ga. Southern	12	92	42	45.65	7	7.61	996	10.83	11	11.96	160.88	8	4	0
9. James Madison	11	225	154	68.44	6	2.67	1,869	8.31	18	8.00	159.24	7	4	0
10. Western Ill.	11	336	219	65.18	10	2.98	2,940	8.75	23	6.85	155.34	5	6	0
11. Southern Ill.	13	350	225	64.29	9	2.57	2,983	8.52	25	7.14	154.32	9	4	0
12. Drake	10	208	124	59.62	7	3.37	1,733	8.33	19	9.13	153.00	6	4	0
13. Illinois St.	11	338	217	64.20	12	3.55	2,956	8.75	22	6.51	152.04	7	4	0
14. Appalachian St.	15	410	255	62.20	8	1.95	3,439	8.39	25	6.10	148.88	12	3	0
15. South Carolina St.	11	206	116	56.31	6	2.91	1,753	8.51	14	6.80	144.38	9	2	0
16. Hofstra	11	416	271	65.14	12	2.88	3,371	8.10	20	4.81	143.26	7	4	0
17. Missouri St.	10	281	175	62.28	8	2.85	2,163	7.70	17	6.05	141.23	4	6	0
18. Mississippi Val.	11	366	211	57.65	11	3.01	3,153	8.61	19	5.19	141.18	6	5	0
19. Central Conn. St.	11	227	134	59.03	6	2.64	1,762	7.76	15	6.61	140.72	7	4	0
20. Southern U.	9	350	222	63.43	7	2.00	2,592	7.41	20	5.71	140.47	4	5	0
21. William & Mary	11	318	200	62.89	9	2.83	2,403	7.56	19	5.97	140.43	5	6	0
22. Western Ky.	11	235	134	57.02	10	4.26	1,949	8.29	15	6.38	139.22	6	5	0
23. Furman	14	381	224	58.79	15	3.94	3,123	8.20	22	5.77	138.83	11	3	0
24. Texas St.	14	378	215	56.88	10	2.65	2,949	7.80	21	5.56	135.48	11	3	0
25. Charleston So.	11	363	221	60.88	10	2.75	2,666	7.34	20	5.51	135.26	7	4	0
26. Towson	11	390	238	61.03	17	4.36	2,968	7.61	22	5.64	134.82	6	5	0
27. Youngstown St.	11	288	170	59.03	8	2.78	2,097	7.28	17	5.90	134.09	8	3	0
28. Eastern Ky.	11	413	234	56.66	19	4.60	3,119	7.55	28	6.78	133.31	7	4	0
29. Lehigh	11	379	224	59.10	13	3.43	2,678	7.07	24	6.33	132.49	8	3	0
30. Harvard	10	295	176	59.66	16	5.42	2,245	7.61	17	5.76	131.79	7	3	0
31. Stony Brook	11	298	173	58.05	11	3.69	2,149	7.21	18	6.04	131.23	6	5	0
32. Jacksonville	8	196	104	53.06	9	4.59	1,477	7.54	14	7.14	130.79	4	4	0
33. Morehead St.	12	284	162	57.04	14	4.93	2,117	7.45	18	6.34	130.67	8	4	0
34. Robert Morris	10	289	150	51.90	11	3.81	2,197	7.60	19	6.57	129.84	2	8	0
35. St. Francis (Pa.)	11	465	276	59.35	12	2.58	3,223	6.93	24	5.16	129.49	3	8	0
36. Massachusetts	11	350	214	61.14	14	4.00	2,707	7.73	12	3.43	129.38	7	4	0
37. Southeastern La.	10	412	244	59.22	10	2.43	2,805	6.81	22	5.34	129.16	4	6	0
38. Villanova	11	456	284	62.28	17	3.73	3,284	7.20	19	4.17	129.09	4	7	0
39. Brown	10	250	128	51.20	9	3.60	1,899	7.60	16	6.40	128.93	9	1	0
40. Gardner-Webb	11	420	257	61.19	20	4.76	2,914	6.94	24	5.71	128.81	5	6	0
41. Monmouth	10	339	197	58.11	17	5.01	2,421	7.14	21	6.19	128.50	6	4	0
41. Sacred Heart	10	323	182	56.35	12	3.72	2,394	7.41	17	5.26	128.50	4	6	0
43. Yale	10	368	217	58.97	14	3.80	2,497	6.79	22	5.98	128.12	4	6	0
44. Marist	11	294	163	55.44	15	5.10	2,232	7.59	16	5.44	126.93	7	4	0
45. Wagner	11	474	267	56.33	17	3.59	3,332	7.03	26	5.49	126.28	6	5	0
46. Hampton	12	243	130	53.50	8	3.29	1,798	7.40	12	4.94	125.37	11	1	0
47. Weber St.	11	324	167	51.54	12	3.70	2,466	7.61	17	5.25	125.34	6	5	0
48. Montana St.	11	395	225	56.96	10	2.53	2,680	6.78	17	4.30	123.13	7	4	0
49. Lafayette	12	373	204	54.69	12	3.22	2,577	6.91	19	5.09	123.11	8	4	0
50. Cal Poly	13	249	132	53.01	11	4.42	1,891	7.59	11	4.42	122.54	9	4	0
51. Holy Cross	11	363	201	55.37	7	1.93	2,224	6.13	21	5.79	122.10	6	5	0
52. Duquesne	10	270	141	52.22	14	5.19	1,978	7.33	15	5.56	121.70	7	3	0
53. St. Peter's	10	363	226	62.26	17	4.68	2,306	6.35	16	4.41	120.84	1	9	0
54. Sam Houston St.	10	351	197	56.13	13	3.70	2,348	6.69	16	4.56	119.93	3	7	0
55. Savannah St.	11	402	212	52.74	12	2.99	2,790	6.94	18	4.48	119.80	0	11	0
56. VMI	11	308	191	62.01	11	3.57	1,987	6.45	10	3.25	119.76	3	8	0
57. Portland St.	11	285	156	54.74	9	3.16	1,808	6.34	15	5.26	119.04	6	5	0
58. Florida A&M	11	277	161	58.12	10	3.61	1,851	6.68	10	3.61	118.92	6	5	0
59. La Salle	11	434	227	52.30	19	4.38	2,978	6.86	23	5.30	118.67	4	7	0
60. Northeastern	11	276	141	51.09	10	3.62	1,897	6.87	14	5.07	118.33	2	9	0
61. Eastern Ill.	12	260	147	56.54	9	3.46	1,763	6.78	9	3.46	117.96	9	3	0
62. Alabama A&M	12	319	170	53.29	11	3.45	2,203	6.91	13	4.08	117.86	9	3	0
63. Coastal Caro.	11	275	148	53.82	7	2.55	1,739	6.32	13	4.73	117.43	9	2	0
64. Liberty	11	303	167	55.12	13	4.29	2,190	7.23	9	2.97	117.03	1	10	0
65. Ark.-Pine Bluff	11	255	125	49.02	10	3.92	1,745	6.84	14	5.49	116.76	3	8	0
66. Stephen F. Austin	11	478	230	48.12	11	2.30	3,118	6.52	26	5.44	116.24	5	6	0
67. McNeese St.	9	259	126	48.65	13	5.02	1,884	7.27	13	5.02	116.23	5	4	0
68. Norfolk St.	11	240	111	46.25	6	2.50	1,653	6.89	12	5.00	115.66	4	7	0
69. Maine	11	380	215	56.58	15	3.95	2,358	6.21	17	4.47	115.59	5	6	0
70. Richmond	13	378	201	53.17	14	3.70	2,492	6.59	16	4.23	115.14	9	4	0
71. Jacksonville St.	11	233	119	51.07	6	2.58	1,596	6.85	8	3.43	114.82	6	5	0
72. Tennessee Tech	11	316	172	54.43	19	6.01	2,168	6.86	14	4.43	114.63	4	7	0
73. Princeton	10	268	147	54.85	13	4.85	1,821	6.79	10	3.73	114.59	7	3	0
74. Indiana St.	11	500	298	59.60	13	2.60	2,906	5.81	16	3.20	113.78	0	11	0
75. Samford	11	427	225	52.69	17	3.98	2,722	6.37	20	4.68	113.74	5	6	0
76. Nicholls St.	10	68	33	48.53	3	4.41	510	7.50	2	2.94	112.38	6	4	0
77. Delaware	11	326	177	54.29	6	1.84	1,886	5.79	13	3.99	112.37	6	5	0
78. Southeast Mo. St.	11	449	250	55.68	19	4.23	2,795	6.22	17	3.79	112.02	2	9	0
79. Tenn.-Martin	11	297	182	61.28	18	6.06	1,824	6.14	10	3.37	111.88	6	5	0
80. Tennessee St.	11	289	160	55.36	14	4.84	1,855	6.42	9	3.11	109.91	2	9	0
81. Bethune-Cookman	11	194	91	46.91	4	2.06	1,260	6.49	7	3.61	109.24	7	4	0
82. Davidson	10	325	158	48.62	14	4.31	2,039	6.27	16	4.92	108.93	4	6	0
83. Montana	12	347	188	54.18	8	2.31	1,844	5.31	13	3.75	106.59	8	4	0
84. Western Caro.	9	240	134	55.83	8	3.33	1,400	5.83	6	2.50	106.38	5	4	0
85. Penn	10	334	166	49.70	16	4.79	1,993	5.97	16	4.79	106.05	5	5	0
86. Texas Southern	11	261	125	47.89	7	2.68	1,580	6.05	10	3.83	106.03	1	10	0
87. Delaware St.	11	265	140	52.83	9	3.40	1,569	5.92	8	3.02	105.70	7	4	0
88. N.C. A&T	11	279	146	52.33	11	3.94	1,742	6.24	6	2.15	103.96	3	8	0
89. Colgate	12	347	177	51.01	22	6.34	2,232	6.43	12	3.46	103.76	8	4	0
90. Valparaiso	11	280	148	52.86	17	6.07	1,704	6.09	10	3.57	103.66	3	8	0

Rank, Team	G	Att	Comp	Pct	Int	IPct	Yds	Yds/Att	TD	TD Pct	Rating	W	L	T
91. Rhode Island	11	160	70	43.75	10	6.25	1,177	7.36	5	3.13	103.41	4	7	0
92. Columbia	10	357	190	53.22	12	3.36	2,004	5.61	10	2.80	102.87	2	8	0
93. Dartmouth	10	347	191	55.04	19	5.48	2,022	5.83	10	2.88	102.51	2	8	0
94. Alcorn St.	11	253	116	45.85	19	7.51	1,728	6.83	11	4.35	102.50	6	5	0
95. Citadel	11	290	161	55.52	10	3.45	1,383	4.77	12	4.14	102.32	4	7	0
96. Cornell	10	207	111	53.62	8	3.86	1,155	5.58	6	2.90	102.31	6	4	0
97. Northern Ariz.	11	410	207	50.49	20	4.88	2,276	5.55	18	4.39	101.86	3	8	0
98. Northwestern St.	10	237	123	51.90	13	5.49	1,393	5.88	8	3.38	101.44	5	5	0
99. Georgetown	11	209	97	46.41	6	2.87	1,173	5.61	8	3.83	100.43	4	7	0
100. Butler	11	374	186	49.73	14	3.74	2,056	5.50	13	3.48	99.86	0	11	0
101. Murray St.	11	311	158	50.80	19	6.11	1,795	5.77	12	3.86	99.80	2	9	0
102. Elon	11	267	142	53.18	8	3.00	1,381	5.17	7	2.62	99.31	3	8	0
103. Chattanooga	11	284	158	55.63	18	6.34	1,622	5.71	6	2.11	97.87	6	5	0
104. Idaho St.	11	374	193	51.60	20	5.35	2,157	5.77	9	2.41	97.29	5	6	0
105. Howard	11	270	118	43.70	11	4.07	1,560	5.78	10	3.70	96.31	4	7	0
106. Morgan St.	11	355	164	46.20	13	3.66	2,023	5.70	9	2.54	95.11	2	9	0
107. Bucknell	11	153	70	45.75	9	5.88	900	5.88	5	3.27	94.23	1	10	0
108. Sacramento St.	11	347	167	48.13	10	2.88	1,630	4.70	13	3.75	94.16	2	9	0
109. Jackson St.	11	289	144	49.83	15	5.19	1,643	5.69	6	2.08	94.03	2	9	0
110. Iona	10	292	123	42.12	13	4.45	1,709	5.85	10	3.42	93.66	3	7	0
111. Albany (N.Y.)	11	246	125	50.81	10	4.07	1,184	4.81	6	2.44	91.15	5	6	0
112. Southern Utah	10	402	187	46.52	18	4.48	2,052	5.10	12	2.99	90.27	1	9	0
113. Prairie View	11	247	114	46.15	13	5.26	1,107	4.48	9	3.64	85.34	5	6	0
114. Fordham	11	273	128	46.89	15	5.49	1,328	4.86	7	2.56	85.23	2	9	0
115. Austin Peay	11	288	140	48.61	12	4.17	1,304	4.53	6	2.08	85.18	2	9	0
116. Wofford	11	138	54	39.13	5	3.62	709	5.14	4	2.90	84.58	6	5	0
* Northern Colo.	11	307	162	52.77	15	4.89	2,276	7.41	23	7.49	130.03	4	7	0
* North Dakota St.	11	261	142	54.41	8	3.07	1,854	7.10	15	5.75	126.90	7	4	0
* South Dakota St.	11	262	134	51.15	15	5.73	1,743	6.65	16	6.11	115.68	6	5	0
* UC Davis	11	474	267	56.33	16	3.38	2,965	6.26	13	2.74	111.14	6	5	0

Total Offense

Rank, Team	G	Pl	Yds	Avg	TD	Yds/Gm	W	L	T
1. Grambling	12	845	5,947	7.04	75	495.58	11	1	0
2. New Hampshire	13	980	6,415	6.55	74	493.46	11	2	0
3. San Diego	12	914	5,823	6.37	69	485.25	11	1	0
4. Eastern Wash.	12	898	5,734	6.39	55	477.83	7	5	0
5. Illinois St.	11	835	5,253	6.29	58	477.55	7	4	0
6. Dayton	10	710	4,707	6.63	57	470.70	9	1	0
7. Furman	14	1,060	6,578	6.21	64	469.86	11	3	0
8. Ga. Southern	12	860	5,637	6.55	64	469.75	8	4	0
9. Alabama St.	11	759	5,073	6.68	47	461.18	6	5	0
10. Gardner-Webb	11	870	4,851	5.58	51	441.00	5	6	0
11. Texas St.	14	1,037	6,147	5.93	69	439.07	11	3	0
12. Morehead St.	12	885	5,195	5.87	55	432.92	8	4	0
13. Drake	10	656	4,303	6.56	52	430.30	6	4	0
14. Hofstra	11	781	4,728	6.05	41	429.82	7	4	0
15. Rhode Island	11	841	4,681	5.57	40	425.55	4	7	0
16. Mississippi Val.	11	756	4,657	6.16	46	423.36	6	5	0
17. Appalachian St.	15	1,001	6,347	6.34	61	423.13	12	3	0
18. Western Ill.	11	801	4,610	5.76	48	419.09	5	6	0
19. Nicholls St.	10	694	4,158	5.99	41	415.80	6	4	0
20. Stephen F. Austin	11	855	4,537	5.31	43	412.45	5	6	0
21. Eastern Ky.	11	796	4,535	5.70	47	412.27	7	4	0
22. Brown	10	689	4,092	5.94	45	409.20	9	1	0
23. Monmouth	10	731	4,080	5.58	33	408.00	6	4	0
24. Lehigh	11	831	4,485	5.40	51	407.73	8	3	0
25. St. Francis (Pa.)	11	795	4,479	5.63	37	407.18	3	8	0
26. Harvard	10	767	4,070	5.31	41	407.00	7	3	0
27. Towson	11	799	4,467	5.59	47	406.09	6	5	0
28. Western Ky.	11	729	4,463	6.12	42	405.73	6	5	0
29. James Madison	11	711	4,448	6.26	54	404.36	7	4	0
30. Southern Ill.	13	864	5,244	6.07	61	403.38	9	4	0
31. Southeastern La.	10	754	4,031	5.35	36	403.10	4	6	0
32. Villanova	11	811	4,432	5.46	35	402.91	4	7	0
33. Wagner	11	795	4,418	5.56	37	401.64	6	5	0
34. UNI	15	1,024	6,008	5.87	58	400.53	11	4	0
35. Jacksonville	8	572	3,177	5.55	31	397.13	4	4	0
36. South Carolina St.	11	760	4,354	5.73	51	395.82	9	2	0
37. La Salle	11	781	4,284	5.49	38	389.45	4	7	0
38. Hampton	12	805	4,659	5.79	45	388.25	11	1	0
39. Alabama A&M	12	829	4,641	5.60	40	386.75	9	3	0
40. Youngstown St.	11	762	4,205	5.52	41	382.27	8	3	0
41. Richmond	13	918	4,957	5.40	44	381.31	9	4	0
42. Weber St.	11	753	4,193	5.57	34	381.18	6	5	0
43. Massachusetts	11	775	4,172	5.38	34	379.27	7	4	0
44. William & Mary	11	735	4,160	5.66	46	378.18	5	6	0
45. Missouri St.	10	675	3,758	5.57	35	375.80	4	6	0
46. Savannah St.	11	818	4,128	5.05	31	375.27	0	11	0
47. Yale	10	721	3,746	5.20	31	374.60	4	6	0
48. Indiana St.	11	842	4,114	4.89	23	374.00	0	11	0
49. Southern U.	9	652	3,362	5.16	33	373.56	4	5	0
50. Montana St.	11	764	4,096	5.36	33	372.36	7	4	0
51. Charleston So.	11	770	4,077	5.29	42	370.64	7	4	0
52. Delaware	11	786	4,031	5.13	36	366.45	6	5	0
53. Lafayette	12	867	4,388	5.06	35	365.67	8	4	0
54. Colgate	12	934	4,372	4.68	35	364.33	8	4	0
55. Cornell	10	777	3,641	4.69	32	364.10	6	4	0
56. Samford	11	786	3,983	5.07	36	362.09	5	6	0
57. Bethune-Cookman	11	720	3,981	5.53	50	361.91	7	4	0
58. Coastal Caro.	11	769	3,967	5.16	42	360.64	9	2	0
59. Jacksonville St.	11	739	3,964	5.36	41	360.36	6	5	0
60. Alcorn St.	11	701	3,960	5.65	33	360.00	6	5	0
61. Portland St.	11	740	3,956	5.35	42	359.64	6	5	0
62. Tenn.-Martin	11	811	3,947	4.87	38	358.82	6	5	0
63. Marist	11	737	3,891	5.28	41	353.73	7	4	0
64. Chattanooga	11	759	3,890	5.13	31	353.64	6	5	0
65. Southeast Mo. St.	11	791	3,886	4.91	33	353.27	2	9	0
66. Cal Poly	13	814	4,587	5.64	45	352.85	9	4	0
67. Idaho St.	11	819	3,870	4.73	35	351.82	5	6	0
68. St. Peter's	10	691	3,515	5.09	30	351.50	1	9	0
69. Sacred Heart	10	655	3,509	5.36	33	350.90	4	6	0
70. Sam Houston St.	10	662	3,500	5.29	35	350.00	3	7	0
71. Princeton	10	669	3,489	5.22	28	348.90	7	3	0
72. Wofford	11	774	3,826	4.94	35	347.82	6	5	0
73. Norfolk St.	11	759	3,824	5.04	38	347.64	4	7	0
74. Murray St.	11	772	3,819	4.95	30	347.18	2	9	0
75. Tennessee Tech	11	739	3,778	5.11	34	343.45	4	7	0
76. Robert Morris	10	672	3,381	5.03	33	338.10	2	8	0
77. Maine	11	816	3,716	4.55	31	337.82	5	6	0
78. Davidson	10	686	3,369	4.91	24	336.90	4	6	0
79. Morgan St.	11	758	3,683	4.86	34	334.82	2	9	0
80. Central Conn. St.	11	673	3,651	5.42	35	331.91	7	4	0
81. Holy Cross	11	736	3,628	4.93	44	329.82	6	5	0
82. Northeastern	11	742	3,595	4.85	30	326.82	2	9	0
83. Penn	10	681	3,242	4.76	34	324.20	5	5	0
84. McNeese St.	9	600	2,860	4.77	26	317.78	5	4	0
85. Stony Brook	11	712	3,483	4.89	30	316.64	6	5	0
86. Montana	12	828	3,790	4.58	38	315.83	8	4	0
87. Duquesne	10	660	3,141	4.76	34	314.10	7	3	0
88. Ark.-Pine Bluff	11	658	3,450	5.24	31	313.64	3	8	0
89. Northwestern St.	10	637	3,135	4.92	29	313.50	5	5	0
90. Liberty	11	688	3,421	4.97	19	311.00	1	10	0
91. Eastern Ill.	12	773	3,666	4.74	41	305.50	9	3	0
92. Valparaiso	11	738	3,318	4.50	23	301.64	3	8	0
93. Jackson St.	11	719	3,317	4.61	27	301.55	2	9	0
94. Florida A&M	11	675	3,292	4.88	22	299.27	6	5	0
95. Northern Ariz.	11	763	3,272	4.29	29	297.45	3	8	0
96. N.C. A&T	11	688	3,263	4.74	26	296.64	3	8	0
97. VMI	11	732	3,233	4.42	28	293.91	3	8	0

Rank, Team	G	Pl	Yds	Avg	TD	Yds/Gm	W	L	T
98. Prairie View	11	723	3,196	4.42	27	290.55	5	6	0
99. Texas Southern	11	681	3,179	4.67	30	289.00	1	10	0
100. Bucknell	11	730	3,177	4.35	22	288.82	1	10	0
101. Butler	11	731	3,068	4.20	21	278.91	0	11	0
102. Tennessee St.	11	704	3,062	4.35	17	278.36	2	9	0
103. Southern Utah	10	688	2,759	4.01	16	275.90	1	9	0
104. Iona	10	704	2,756	3.91	23	275.60	3	7	0
105. Sacramento St.	11	763	3,010	3.94	25	273.64	2	9	0
106. Austin Peay	11	728	3,002	4.12	18	272.91	2	9	0
107. Western Caro.	9	555	2,451	4.42	24	272.33	5	4	0
108. Howard	11	685	2,914	4.25	25	264.91	4	7	0
109. Delaware St.	11	679	2,795	4.12	24	254.09	7	4	0
110. Elon	11	694	2,792	4.02	20	253.82	3	8	0
111. Albany (N.Y.)	11	724	2,755	3.81	27	250.45	5	6	0
112. Columbia	10	610	2,468	4.05	12	246.80	2	8	0
113. Citadel	11	705	2,709	3.84	26	246.27	4	7	0
114. Dartmouth	10	631	2,422	3.84	15	242.20	2	8	0
115. Fordham	11	704	2,637	3.75	18	239.73	2	9	0
116. Georgetown	11	660	2,502	3.79	13	227.45	4	7	0
* South Dakota St.	11	694	4,244	5.60	44	385.82	6	5	0
* UC Davis	11	881	4,059	5.29	27	369.00	6	5	0
* North Dakota St.	11	725	3,804	4.95	42	345.82	7	4	0
* Northern Colo.	11	728	3,767	5.11	33	342.45	4	7	0

Scoring Offense

Rank, Team	G	Pts.	Avg.	TD	Kxp	Oxp	Dkxp	Doxp	FG	Saf	W	L	T
1. Grambling	12	529	44.08	75	49	3	0	0	8	0	11	1	0
2. San Diego	12	511	42.58	69	62	3	0	0	9	1	11	1	0
3. New Hampshire	13	542	41.69	74	67	1	0	0	9	1	11	2	0
4. Dayton	10	403	40.30	57	47	1	0	0	4	0	9	1	0
5. Illinois St.	11	431	39.18	58	50	2	1	0	9	0	7	4	0
6. Ga. Southern	12	456	38.00	64	60	0	0	0	4	0	8	4	0
7. Drake	10	376	37.60	52	44	1	0	0	6	0	6	4	0
8. Texas St.	14	518	37.00	69	59	2	0	0	13	1	11	3	0
9. Brown	10	368	36.80	45	44	0	0	0	18	0	9	1	0
10. Lehigh	11	399	36.27	51	43	2	0	0	14	2	8	3	0
11. James Madison	11	391	35.55	54	50	1	0	0	5	0	7	4	0
12. Gardner-Webb	11	386	35.09	51	48	1	0	0	10	0	5	6	0
13. Eastern Wash.	12	420	35.00	55	52	1	0	0	12	0	7	5	0
14. Bethune-Cookman	11	384	34.91	50	46	1	0	0	12	0	7	4	0
15. Furman	14	488	34.86	64	58	2	0	0	14	0	11	3	0
16. Southern Ill.	13	449	34.54	61	54	1	0	0	9	0	9	4	0
17. South Carolina St.	11	378	34.36	51	45	0	0	0	9	0	9	2	0
18. Morehead St.	12	407	33.92	55	49	1	0	0	8	1	8	4	0
19. Mississippi Val.	11	360	32.73	46	39	1	0	0	13	2	6	5	0
20. Alabama St.	11	358	32.55	47	38	1	0	0	12	0	6	5	0
20. William & Mary	11	358	32.55	46	43	0	0	0	13	0	5	6	0
22. Western Ill.	11	352	32.00	48	47	1	0	0	5	0	5	6	0
23. Eastern Ky.	11	346	31.45	47	39	1	1	0	7	0	7	4	0
24. Towson	11	345	31.36	47	43	0	1	0	6	0	6	5	0
25. Hampton	12	376	31.33	45	44	0	0	0	20	1	11	1	0
26. Harvard	10	310	31.00	41	27	5	0	0	9	0	7	3	0
27. Western Ky.	11	339	30.82	42	42	0	0	0	15	0	6	5	0
28. Nicholls St.	10	308	30.80	41	31	2	0	0	9	0	6	4	0
29. Coastal Caro.	11	338	30.73	42	38	3	0	0	14	0	9	2	0
29. Hofstra	11	338	30.73	41	33	2	0	0	17	2	7	4	0
31. Appalachian St.	15	455	30.33	61	58	2	0	0	9	0	12	3	0
32. UNI	15	449	29.93	58	51	1	0	0	16	0	11	4	0
33. Jacksonville	8	236	29.50	31	25	2	0	0	7	0	4	4	0
34. Stephen F. Austin	11	324	29.45	43	36	0	0	0	10	0	5	6	0
35. Holy Cross	11	317	28.82	44	39	0	0	0	4	1	6	5	0
36. Charleston So.	11	313	28.45	42	36	1	0	0	7	1	7	4	0
36. Portland St.	11	313	28.45	42	38	0	0	0	7	1	6	5	0
38. Rhode Island	11	312	28.36	40	36	2	0	0	10	1	4	7	0
39. Southeastern La.	10	279	27.90	36	29	2	0	0	10	0	4	6	0
40. Youngstown St.	11	306	27.82	41	39	0	0	0	7	0	8	3	0
41. Southern U.	9	250	27.78	33	31	0	0	0	7	0	4	5	0
42. Marist	11	305	27.73	41	36	1	0	0	7	0	7	4	0
43. Missouri St.	10	273	27.30	35	31	1	0	0	10	0	4	6	0
44. Cal Poly	13	354	27.23	45	42	0	0	0	14	0	9	4	0
45. Idaho St.	11	298	27.09	35	29	3	0	0	17	1	5	6	0
46. Sam Houston St.	10	270	27.00	35	31	0	0	0	9	1	3	7	0
46. Tenn.-Martin	11	297	27.00	38	37	0	0	0	10	1	6	5	0
48. Penn	10	269	26.90	34	28	2	0	0	11	0	5	5	0
49. Richmond	13	349	26.85	44	37	0	0	0	16	0	9	4	0
50. Cornell	10	268	26.80	32	30	1	0	0	14	1	6	4	0
51. Monmouth	10	266	26.60	33	30	2	0	0	8	5	6	4	0
52. Eastern Ill.	12	319	26.58	41	35	0	0	0	12	1	9	3	0
53. Jacksonville St.	11	292	26.55	41	31	0	0	0	5	0	6	5	0
53. Norfolk St.	11	292	26.55	38	24	5	0	0	10	0	4	7	0
55. Duquesne	10	264	26.40	34	30	0	0	0	10	0	7	3	0
56. St. Francis (Pa.)	11	287	26.09	37	28	4	0	0	9	1	3	8	0
56. Wagner	11	287	26.09	37	32	0	0	0	11	0	6	5	0
58. Montana	12	306	25.50	38	34	0	0	0	14	1	8	4	0
59. Samford	11	279	25.36	36	31	0	0	0	10	1	5	6	0
60. Weber St.	11	277	25.18	34	32	0	0	0	13	1	6	5	0
61. Montana St.	11	276	25.09	33	28	0	0	0	16	1	7	4	0
62. Alabama A&M	12	299	24.92	40	33	4	0	0	6	0	9	3	0
63. Delaware	11	274	24.91	36	29	2	0	0	7	2	6	5	0
64. Central Conn. St.	11	273	24.82	35	28	0	0	1	11	0	7	4	0
65. McNeese St.	9	221	24.56	26	17	0	0	0	16	0	5	4	0
66. Princeton	10	245	24.50	28	25	1	1	0	16	0	7	3	0
67. Tennessee Tech	11	269	24.45	34	32	0	0	0	11	0	4	7	0

Rank, Team	G	Pts.	Avg.	TD	Kxp	Oxp	Dkxp	Doxp	FG	Saf	W	L	T
68. Southeast Mo. St.	11	268	24.36	33	28	0	0	1	12	2	2	9	0
69. Robert Morris	10	243	24.30	33	28	1	0	0	5	0	2	8	0
70. La Salle	11	266	24.18	38	24	1	0	0	4	0	4	7	0
71. Sacred Heart	10	239	23.90	33	29	0	0	0	4	0	4	6	0
72. Colgate	12	283	23.58	35	28	0	0	0	15	0	8	4	0
73. Massachusetts	11	259	23.55	34	27	2	0	0	6	3	7	4	0
74. Villanova	11	257	23.36	35	27	0	0	0	6	1	4	7	0
75. Alcorn St.	11	253	23.00	33	27	1	0	0	8	1	6	5	0
76. Yale	10	228	22.80	31	27	0	0	0	5	0	4	6	0
77. Lafayette	12	273	22.75	35	28	1	0	0	11	0	8	4	0
78. Wofford	11	249	22.64	35	31	1	0	0	2	0	6	5	0
79. Morgan St.	11	248	22.55	34	20	6	0	0	4	0	2	9	0
79. Northeastern	11	248	22.55	30	27	1	0	0	13	0	2	9	0
81. Chattanooga	11	245	22.27	31	27	1	0	0	10	0	6	5	0
82. Ark.-Pine Bluff	11	238	21.64	31	22	3	0	0	8	0	3	8	0
83. Northwestern St.	10	215	21.50	29	22	1	0	0	5	1	5	5	0
84. Northern Ariz.	11	233	21.18	29	28	1	0	0	9	1	3	8	0
85. VMI	11	230	20.91	28	23	1	0	1	11	1	3	8	0
86. Prairie View	11	229	20.82	27	24	0	0	1	13	1	5	6	0
87. Delaware St.	11	225	20.45	24	23	1	0	0	18	1	7	4	0
88. Texas Southern	11	222	20.18	30	24	0	0	0	6	0	1	10	0
89. Davidson	10	201	20.10	24	16	4	0	0	11	0	4	6	0
90. St. Peter's	10	200	20.00	30	5	6	0	0	1	0	1	9	0
90. Stony Brook	11	220	20.00	30	20	1	0	0	6	0	6	5	0
92. Western Caro.	9	179	19.89	24	23	0	0	0	4	0	5	4	0
93. Murray St.	11	218	19.82	30	26	0	0	0	4	0	2	9	0
94. Maine	11	216	19.64	31	25	0	0	0	1	1	5	6	0
95. Savannah St.	11	215	19.55	31	19	2	0	0	2	0	0	11	0
96. Jackson St.	11	201	18.27	27	20	2	0	0	5	0	2	9	0
97. Florida A&M	11	196	17.82	22	20	0	1	0	14	0	6	5	0
98. Citadel	11	194	17.64	26	23	0	0	0	5	0	4	7	0
99. Indiana St.	11	193	17.55	23	23	0	0	0	10	1	0	11	0
100. Sacramento St.	11	192	17.45	25	22	0	0	0	6	1	2	9	0
101. Iona	10	171	17.10	23	19	1	0	0	4	0	3	7	0
102. Albany (N.Y.)	11	188	17.09	27	20	0	0	0	2	0	5	6	0
102. N.C. A&T	11	188	17.09	26	14	2	0	1	4	0	3	8	0
104. Valparaiso	11	187	17.00	23	20	1	0	0	9	0	3	8	0
105. Bucknell	11	179	16.27	22	16	2	0	0	9	0	1	10	0
106. Howard	11	173	15.73	25	15	0	0	0	2	1	4	7	0
106. Elon	11	173	15.73	20	18	0	0	0	11	1	3	8	0
108. Butler	11	154	14.00	21	17	1	0	0	3	0	0	11	0
109. Fordham	11	150	13.64	18	18	0	0	0	8	0	2	9	0
110. Liberty	11	146	13.27	19	18	0	0	0	4	1	1	10	0
111. Austin Peay	11	140	12.73	18	7	2	0	0	7	0	2	9	0
112. Dartmouth	10	126	12.60	15	12	1	0	0	6	2	2	8	0
112. Southern Utah	10	126	12.60	16	15	0	0	0	5	0	1	9	0
114. Tennessee St.	11	136	12.36	17	12	2	0	0	6	0	2	9	0
115. Columbia	10	116	11.60	12	11	0	0	0	11	0	2	8	0
116. Georgetown	11	110	10.00	13	11	0	0	0	7	0	4	7	0
* South Dakota St.	11	363	33.92	44	42	0	0	0	19	0	6	5	0
* North Dakota St.	11	320	29.45	42	40	0	0	0	8	2	7	4	0
* Northern Colo.	11	255	23.36	33	33	0	0	0	8	0	4	7	0
* UC Davis	11	217	19.82	27	21	1	0	0	10	1	6	5	0

Rushing Defense

Rank, Team	G	Att	Net	Avg.	TD	Yds/Gm	W	L	T
1. Duquesne	10	370	725	1.96	6	72.5	7	3	0
2. Cornell	10	360	883	2.45	6	88.3	6	4	0
3. Harvard	10	344	917	2.67	12	91.7	7	3	0
4. Howard	11	397	1,093	2.75	12	99.4	4	7	0
5. Alabama A&M	12	388	1,233	3.18	10	102.8	9	3	0
6. Sacred Heart	10	360	1,031	2.86	12	103.1	4	6	0
7. Monmouth	10	315	1,042	3.31	6	104.2	6	4	0
8. Lehigh	11	418	1,148	2.75	14	104.4	8	3	0
9. James Madison	11	393	1,175	2.99	12	106.8	7	4	0
10. Penn	10	381	1,080	2.83	7	108.0	5	5	0
11. Albany (N.Y.)	11	410	1,244	3.03	9	113.1	5	6	0
11. Western Ky.	11	399	1,244	3.12	18	113.1	6	5	0
13. Southern Ill.	13	453	1,480	3.27	10	113.8	9	4	0
14. Cal Poly	13	523	1,490	2.85	16	114.6	9	4	0
15. Delaware St.	11	429	1,264	2.95	12	114.9	7	4	0
16. Princeton	10	356	1,157	3.25	8	115.7	7	3	0
17. Massachusetts	11	437	1,277	2.92	5	116.1	7	4	0
18. Central Conn. St.	11	428	1,288	3.01	16	117.1	7	4	0
19. Idaho St.	11	377	1,309	3.47	16	119.0	5	6	0
20. Delaware	11	415	1,316	3.17	22	119.6	6	5	0
21. Nicholls St.	10	362	1,198	3.31	11	119.8	6	4	0
22. Richmond	13	461	1,561	3.39	10	120.1	9	4	0
23. Eastern Ill.	12	411	1,458	3.55	14	121.5	9	3	0
24. Prairie View	11	349	1,349	3.87	13	122.6	5	6	0
25. Portland St.	11	367	1,383	3.77	18	125.7	6	5	0
26. UNI	15	568	1,907	3.36	15	127.1	11	4	0
27. Robert Morris	10	392	1,288	3.29	11	128.8	2	8	0
28. Lafayette	12	480	1,560	3.25	6	130.0	8	4	0
29. Colgate	12	415	1,577	3.80	13	131.4	8	4	0
30. Youngstown St.	11	398	1,468	3.69	10	133.5	8	3	0
31. Hampton	12	469	1,616	3.45	16	134.7	11	1	0
32. Montana	12	475	1,618	3.41	10	134.8	8	4	0
33. Texas St.	14	537	1,907	3.55	18	136.2	11	3	0
34. Eastern Ky.	11	434	1,521	3.50	17	138.3	7	4	0
35. San Diego	12	417	1,663	3.99	18	138.6	11	1	0
36. South Carolina St.	11	413	1,536	3.72	12	139.6	9	2	0
37. Mississippi Val.	11	400	1,539	3.85	12	139.9	6	5	0
38. Jacksonville St.	11	394	1,547	3.93	18	140.6	6	5	0
39. Western Ill.	11	417	1,553	3.72	20	141.2	5	6	0
40. Dayton	10	374	1,419	3.79	11	141.9	9	1	0
41. Grambling	12	483	1,704	3.53	20	142.0	11	1	0
42. Marist	11	387	1,591	4.11	25	144.6	7	4	0
43. Maine	11	439	1,596	3.64	15	145.1	5	6	0
44. Coastal Caro.	11	447	1,598	3.57	19	145.3	9	2	0
45. Davidson	10	417	1,461	3.50	14	146.1	4	6	0
46. Southeastern La.	10	390	1,463	3.75	23	146.3	4	6	0
47. Illinois St.	11	434	1,628	3.75	15	148.0	7	4	0
48. Morehead St.	12	425	1,790	4.21	21	149.2	8	4	0
49. Hofstra	11	478	1,644	3.44	12	149.5	7	4	0
50. New Hampshire	13	530	1,950	3.68	16	150.0	11	2	0
51. Stony Brook	11	405	1,660	4.10	11	150.9	6	5	0
52. Yale	10	394	1,528	3.88	11	152.8	4	6	0
53. Sacramento St.	11	436	1,689	3.87	25	153.5	2	9	0

Rank, Team	G	Att	Net	Avg.	TD	Yds/Gm	W	L	T
54. Citadel	11	467	1,706	3.65	27	155.1	4	7	0
55. Northwestern St.	10	409	1,566	3.83	12	156.6	5	5	0
56. Tenn.-Martin	11	412	1,740	4.22	19	158.2	6	5	0
57. Iona	10	414	1,584	3.83	21	158.4	3	7	0
58. Weber St.	11	414	1,750	4.23	16	159.1	6	5	0
59. Drake	10	424	1,594	3.76	12	159.4	6	4	0
60. Eastern Wash.	12	426	1,922	4.51	18	160.2	7	5	0
61. Southeast Mo. St.	11	490	1,769	3.61	23	160.8	2	9	0
62. William & Mary	11	443	1,774	4.00	21	161.3	5	6	0
63. La Salle	11	423	1,777	4.20	19	161.5	4	7	0
64. Bethune-Cookman	11	464	1,798	3.88	19	163.5	7	4	0
65. Alcorn St.	11	463	1,800	3.89	18	163.6	6	5	0
66. Northern Ariz.	11	486	1,807	3.72	16	164.3	3	8	0
67. Tennessee St.	11	478	1,821	3.81	23	165.5	2	9	0
68. Appalachian St.	15	666	2,497	3.75	20	166.5	12	3	0
69. Montana St.	11	475	1,832	3.86	18	166.5	7	4	0
70. Southern U.	9	368	1,507	4.10	15	167.4	4	5	0
71. Tennessee Tech	11	424	1,853	4.37	17	168.5	4	7	0
72. Dartmouth	10	464	1,689	3.64	19	168.9	2	8	0
73. Rhode Island	11	458	1,858	4.06	24	168.9	4	7	0
74. Brown	10	384	1,697	4.42	14	169.7	9	1	0
75. Elon	11	471	1,903	4.04	22	173.0	3	8	0
76. Wagner	11	431	1,909	4.43	18	173.5	6	5	0
77. Jacksonville	8	336	1,403	4.18	15	175.4	4	4	0
78. Towson	11	439	1,941	4.42	28	176.5	6	5	0
79. Furman	14	577	2,488	4.31	29	177.7	11	3	0
80. Wofford	11	456	1,959	4.30	19	178.1	6	5	0
81. Western Caro.	9	391	1,604	4.10	8	178.2	5	4	0
82. Alabama St.	11	422	1,962	4.65	13	178.4	6	5	0
83. Charleston So.	11	472	1,970	4.17	19	179.1	7	4	0
84. McNeese St.	9	399	1,642	4.12	25	182.4	5	4	0
85. Ga. Southern	12	464	2,194	4.73	18	182.8	8	4	0
86. Stephen F. Austin	11	446	2,013	4.51	26	183.0	5	6	0
87. Ark.-Pine Bluff	11	422	2,021	4.79	20	183.7	3	8	0
88. Fordham	11	505	2,031	4.02	23	184.6	2	9	0
89. Sam Houston St.	10	444	1,847	4.16	19	184.7	3	7	0
90. Georgetown	11	539	2,045	3.79	18	185.9	4	7	0
91. Florida A&M	11	483	2,056	4.26	21	186.9	6	5	0
92. Samford	11	467	2,061	4.41	17	187.4	5	6	0
93. Bucknell	11	444	2,069	4.66	24	188.1	1	10	0
94. Villanova	11	485	2,083	4.29	27	189.4	4	7	0
95. Norfolk St.	11	484	2,094	4.33	30	190.4	4	7	0
96. Southern Utah	10	440	1,938	4.40	22	193.8	1	9	0
97. Northeastern	11	491	2,134	4.35	23	194.0	2	9	0
98. Valparaiso	11	422	2,179	5.16	26	198.1	3	8	0
99. Liberty	11	511	2,205	4.32	28	200.5	1	10	0
100. Holy Cross	11	504	2,259	4.48	16	205.4	6	5	0
101. St. Francis (Pa.)	11	421	2,268	5.39	28	206.2	3	8	0
102. Texas Southern	11	474	2,291	4.83	23	208.3	1	10	0
102. Gardner-Webb	11	481	2,291	4.76	28	208.3	5	6	0
104. Missouri St.	10	406	2,118	5.22	29	211.8	4	6	0
105. N.C. A&T	11	480	2,331	4.86	18	211.9	3	8	0
106. VMI	11	500	2,333	4.67	27	212.1	3	8	0
107. Murray St.	11	478	2,436	5.10	21	221.5	2	9	0
108. Savannah St.	11	476	2,475	5.20	36	225.0	0	11	0
109. St. Peter's	10	413	2,256	5.46	29	225.6	1	9	0
110. Morgan St.	11	499	2,490	4.99	35	226.4	2	9	0
111. Jackson St.	11	497	2,522	5.07	30	229.3	2	9	0
112. Austin Peay	11	457	2,563	5.61	31	233.0	2	9	0
113. Columbia	10	484	2,363	4.88	26	236.3	2	8	0
114. Butler	11	525	2,823	5.38	33	256.6	0	11	0
115. Indiana St.	11	507	2,830	5.58	37	257.3	0	11	0
116. Chattanooga	11	520	2,875	5.53	33	261.4	6	5	0
* UC Davis	11	326	962	2.95	7	87.5	6	5	0
* North Dakota St.	11	378	1,342	3.55	10	122.0	7	4	0
* South Dakota St.	11	412	1,726	4.19	22	156.9	6	5	0
* Northern Colo.	11	456	1,978	4.34	27	179.8	4	7	0

Pass Defense

Rank, Team	G	Att	Comp	Pct	Yds/Cmp	Int	IPct	Yds	Yds/Att	TD	Yds/Gm	CM	W	L	T
1. Western Caro.	9	232	113	48.71	10.54	15	6.47	1,191	5.13	14	132.33	0	5	4	0
2. Duquesne	10	304	130	42.76	10.26	18	5.92	1,334	4.39	11	133.40	0	7	3	0
3. Hampton	12	343	155	45.19	10.55	12	3.50	1,635	4.77	6	136.25	3	11	1	0
4. Georgetown	11	243	145	59.67	10.39	4	1.65	1,506	6.20	16	136.91	0	4	7	0
5. Massachusetts	11	247	136	55.06	11.74	18	7.29	1,596	6.46	9	145.09	1	7	4	0
6. South Carolina St.	11	290	151	52.07	10.77	8	2.76	1,626	5.61	8	147.82	1	9	2	0
7. Dayton	10	243	126	51.85	12.11	15	6.17	1,526	6.28	8	152.60	1	9	1	0
8. N.C. A&T	11	236	119	50.42	14.29	9	3.81	1,701	7.21	14	154.64	1	3	8	0
9. Delaware St.	11	284	126	44.37	13.51	16	5.63	1,702	5.99	10	154.73	1	7	4	0
10. San Diego	12	328	164	50.00	11.41	15	4.57	1,872	5.71	9	156.00	0	11	1	0
11. Howard	11	262	147	56.11	11.70	13	4.96	1,720	6.56	12	156.36	0	4	7	0
12. Norfolk St.	11	255	112	43.92	15.61	10	3.92	1,748	6.85	14	158.91	3	4	7	0
13. Murray St.	11	273	153	56.04	11.58	8	2.93	1,771	6.49	19	161.00	0	2	9	0
14. Dartmouth	10	275	160	58.18	10.11	13	4.73	1,618	5.88	10	161.80	0	2	8	0
15. Appalachian St.	15	389	216	55.53	11.41	18	4.63	2,464	6.33	12	164.27	0	12	3	0
16. Montana St.	11	304	154	50.66	11.83	11	3.62	1,822	5.99	11	165.64	2	7	4	0
17. Tenn.-Martin	11	260	136	52.31	13.43	15	5.77	1,827	7.03	19	166.09	1	6	5	0
18. Elon	11	258	137	53.10	13.39	8	3.10	1,835	7.11	13	166.82	0	3	8	0
19. Lafayette	12	355	176	49.58	11.38	11	3.10	2,003	5.64	16	166.92	0	8	4	0
20. Savannah St.	11	222	121	54.50	15.47	9	4.05	1,872	8.43	27	170.18	0	0	11	0
21. Cornell	10	251	125	49.80	13.84	10	3.98	1,730	6.89	16	173.00	0	6	4	0
22. Tennessee St.	11	287	169	58.89	11.28	11	3.83	1,907	6.64	13	173.36	1	2	9	0
23. Jacksonville	8	238	110	46.22	12.62	5	2.10	1,388	5.83	13	173.50	1	4	4	0
24. Bethune-Cookman	11	321	149	46.42	12.84	10	3.12	1,913	5.96	12	173.91	0	7	4	0
25. Chattanooga	11	245	140	57.14	13.76	7	2.86	1,927	7.87	11	175.18	0	6	5	0
26. VMI	11	283	174	61.48	11.16	11	3.89	1,942	6.86	13	176.55	0	3	8	0
27. Colgate	12	352	180	51.14	11.83	19	5.40	2,129	6.05	12	177.42	1	8	4	0
28. Texas St.	14	346	165	47.69	15.07	16	4.62	2,487	7.19	17	177.64	2	11	3	0
29. Alabama St.	11	280	139	49.64	14.10	8	2.86	1,960	7.00	16	178.18	0	6	5	0
30. Maine	11	316	170	53.80	11.68	11	3.48	1,985	6.28	13	180.45	1	5	6	0
31. James Madison	11	325	183	56.31	10.88	12	3.69	1,991	6.13	8	181.00	1	7	4	0
32. Princeton	10	296	143	48.31	12.72	19	6.42	1,819	6.15	12	181.90	0	7	3	0
33. Grambling	12	361	179	49.58	12.21	17	4.71	2,186	6.06	11	182.17	0	11	1	0
34. St. Peter's	10	217	133	61.29	13.74	8	3.69	1,827	8.42	19	182.70	2	1	9	0
35. Columbia	10	257	146	56.81	12.55	8	3.11	1,833	7.13	12	183.30	0	2	8	0
36. Iona	10	258	141	54.65	13.14	6	2.33	1,853	7.18	17	185.30	1	3	7	0
37. Southern Utah	10	292	144	49.32	12.94	6	2.05	1,864	6.38	12	186.40	0	1	9	0
38. Alcorn St.	11	305	158	51.80	13.01	14	4.59	2,056	6.74	17	186.91	0	6	5	0
38. Jackson St.	11	232	158	68.10	13.01	8	3.45	2,056	8.86	16	186.91	1	2	9	0
40. Brown	10	309	165	53.40	11.33	13	4.21	1,870	6.05	13	187.00	2	9	1	0
41. Weber St.	11	338	157	46.45	13.15	8	2.37	2,064	6.11	12	187.64	0	6	5	0
42. Samford	11	306	173	56.54	11.95	12	3.92	2,067	6.75	16	187.91	1	5	6	0
43. Nicholls St.	10	285	153	53.68	12.37	12	4.21	1,893	6.64	19	189.30	1	6	4	0

Rank, Team	G	Att	Comp	Pct	Yds/Cmp	Int	IPct	Yds	Yds/Att	TD	Yds/Gm	CM	W	L	T
44. Eastern Ky.	11	334	168	50.30	12.46	19	5.69	2,093	6.27	9	190.27	0	7	4	0
45. Furman	14	402	241	59.95	11.07	10	2.49	2,668	6.64	18	190.57	1	11	3	0
46. Villanova	11	280	165	58.93	12.76	6	2.14	2,105	7.52	12	191.36	0	4	7	0
47. Yale	10	332	187	56.33	10.24	16	4.82	1,915	5.77	12	191.50	2	4	6	0
48. Coastal Caro.	11	333	195	58.56	10.84	17	5.11	2,114	6.35	8	192.18	0	9	2	0
49. Albany (N.Y.)	11	341	195	57.18	10.85	7	2.05	2,115	6.20	11	192.27	1	5	6	0
50. Davidson	10	267	154	57.68	12.51	19	7.12	1,927	7.22	14	192.70	1	4	6	0
51. St. Francis (Pa.)	11	287	165	57.49	12.85	11	3.83	2,121	7.39	16	192.82	0	3	8	0
52. Morgan St.	11	250	132	52.80	16.22	9	3.60	2,141	8.56	12	194.64	0	2	9	0
53. Penn	10	306	170	55.56	11.47	8	2.61	1,950	6.37	20	195.00	0	5	5	0
54. Fordham	11	281	159	56.58	13.50	9	3.20	2,146	7.64	14	195.09	1	2	9	0
54. Illinois St.	11	334	196	58.68	10.95	10	2.99	2,146	6.43	15	195.09	0	7	4	0
56. Holy Cross	11	305	170	55.74	12.65	11	3.61	2,150	7.05	18	195.45	1	6	5	0
56. Towson	11	301	170	56.48	12.65	10	3.32	2,150	7.14	16	195.45	0	6	5	0
58. Bucknell	11	274	156	56.93	13.80	20	7.30	2,153	7.86	16	195.73	1	1	10	0
59. Florida A&M	11	276	154	55.80	14.06	9	3.26	2,166	7.85	8	196.91	1	6	5	0
59. Youngstown St.	11	323	182	56.35	11.90	18	5.57	2,166	6.71	11	196.91	1	8	3	0
61. Liberty	11	291	182	62.54	11.92	2	.69	2,169	7.45	17	197.18	3	1	10	0
62. Alabama A&M	12	360	176	48.89	13.60	16	4.44	2,394	6.65	19	199.50	1	9	3	0
63. Drake	10	293	178	60.75	11.22	13	4.44	1,997	6.82	18	199.70	0	6	4	0
64. Hofstra	11	360	194	53.89	11.37	12	3.33	2,205	6.13	16	200.45	1	7	4	0
65. Northwestern St.	10	271	143	52.77	14.10	7	2.58	2,017	7.44	15	201.70	0	5	5	0
66. Wagner	11	317	169	53.31	13.16	21	6.62	2,224	7.02	21	202.18	0	6	5	0
67. Wofford	11	315	195	61.90	11.43	15	4.76	2,229	7.08	17	202.64	1	6	5	0
68. Eastern Wash.	12	441	222	50.34	10.98	12	2.72	2,437	5.53	16	203.08	1	7	5	0
69. Southeastern La.	10	289	154	53.29	13.19	15	5.19	2,032	7.03	12	203.20	2	4	6	0
70. Marist	11	306	180	58.82	12.45	13	4.25	2,241	7.32	15	203.73	2	7	4	0
71. Mississippi Val.	11	297	161	54.21	13.96	10	3.37	2,248	7.57	23	204.36	2	6	5	0
72. McNeese St.	9	274	156	56.93	11.79	6	2.19	1,840	6.72	14	204.44	0	5	4	0
73. Cal Poly	13	402	209	51.99	12.72	17	4.23	2,659	6.61	13	204.54	0	9	4	0
74. Ga. Southern	12	311	186	59.81	13.29	14	4.50	2,472	7.95	18	206.00	1	8	4	0
75. Citadel	11	313	182	58.15	12.47	11	3.51	2,269	7.25	10	206.27	0	4	7	0
76. Ark.-Pine Bluff	11	312	177	56.73	12.88	6	1.92	2,279	7.30	17	207.18	1	3	8	0
77. Southeast Mo. St.	11	320	180	56.25	12.70	8	2.50	2,286	7.14	21	207.82	0	2	9	0
78. Montana	12	403	216	53.60	11.56	18	4.47	2,497	6.20	14	208.08	1	8	4	0
79. Monmouth	10	329	178	54.10	11.87	11	3.34	2,112	6.42	18	211.20	1	6	4	0
80. Missouri St.	10	303	188	62.05	11.26	5	1.65	2,116	6.98	10	211.60	1	4	6	0
81. Northeastern	11	269	182	67.66	12.80	8	2.97	2,329	8.66	20	211.73	0	2	9	0
82. Sacramento St.	11	343	180	52.48	13.01	13	3.79	2,341	6.83	15	212.82	0	2	9	0
83. Northern Ariz.	11	330	172	52.12	13.62	13	3.94	2,343	7.10	19	213.00	2	3	8	0
84. Valparaiso	11	261	152	58.24	15.52	6	2.30	2,359	9.04	25	214.45	2	3	8	0
85. Jacksonville St.	11	367	213	58.04	11.15	18	4.90	2,375	6.47	10	215.91	0	6	5	0
86. Morehead St.	12	378	207	54.76	12.53	15	3.97	2,593	6.86	23	216.08	1	8	4	0
87. Idaho St.	11	351	201	57.26	11.88	11	3.13	2,388	6.80	19	217.09	0	5	6	0
88. Charleston So.	11	342	171	50.00	14.05	9	2.63	2,402	7.02	19	218.36	1	7	4	0
89. Harvard	10	359	179	49.86	12.23	18	5.01	2,189	6.10	13	218.90	0	7	3	0
90. Richmond	13	451	260	57.65	10.96	14	3.10	2,850	6.32	20	219.23	0	9	4	0
91. Eastern Ill.	12	467	256	54.82	10.33	20	4.28	2,644	5.66	14	220.33	0	9	3	0
92. Sam Houston St.	10	327	171	52.29	12.89	7	2.14	2,204	6.74	16	220.40	1	3	7	0
93. Lehigh	11	368	207	56.25	11.76	17	4.62	2,435	6.62	14	221.36	0	8	3	0
94. Butler	11	278	182	65.47	13.52	4	1.44	2,461	8.85	27	223.73	0	0	11	0
95. William & Mary	11	340	206	60.59	11.95	19	5.59	2,462	7.24	14	223.82	0	5	6	0
96. Gardner-Webb	11	322	202	62.73	12.26	8	2.48	2,476	7.69	17	225.09	1	5	6	0
97. Stephen F. Austin	11	331	166	50.15	14.99	17	5.14	2,488	7.52	20	226.18	0	5	6	0
98. Stony Brook	11	342	201	58.77	12.58	10	2.92	2,529	7.39	21	229.91	2	6	5	0
99. Tennessee Tech	11	304	181	59.54	13.98	16	5.26	2,531	8.33	21	230.09	0	4	7	0
100. Rhode Island	11	334	215	64.37	11.84	7	2.10	2,545	7.62	13	231.36	0	4	7	0
100. Western Ky.	11	330	219	66.36	11.62	10	3.03	2,545	7.71	15	231.36	1	6	5	0
102. Austin Peay	11	288	178	61.81	14.70	11	3.82	2,617	9.09	23	237.91	1	2	9	0
103. Portland St.	11	400	230	57.50	11.44	14	3.50	2,632	6.58	14	239.27	1	6	5	0
104. Indiana St.	11	274	195	71.17	13.52	7	2.55	2,636	9.62	25	239.64	0	0	11	0
105. Southern U.	9	278	161	57.91	13.49	4	1.44	2,172	7.81	16	241.33	0	4	5	0
106. Central Conn. St.	11	363	218	60.06	12.28	15	4.13	2,678	7.38	17	243.45	1	7	4	0
107. New Hampshire	13	515	287	55.73	11.08	24	4.66	3,179	6.17	22	244.54	0	11	2	0
108. Delaware	11	383	234	61.10	11.51	8	2.09	2,694	7.03	13	244.91	1	6	5	0
109. UNI	15	507	312	61.54	11.94	12	2.37	3,725	7.35	28	248.33	1	11	4	0
110. Western Ill.	11	333	192	57.66	14.70	8	2.40	2,823	8.48	25	256.64	0	5	6	0
111. Prairie View	11	337	176	52.23	16.21	10	2.97	2,853	8.47	25	259.36	1	5	6	0
112. Robert Morris	10	328	177	53.96	14.73	13	3.96	2,607	7.95	22	260.70	0	2	8	0
113. Texas Southern	11	335	189	56.42	15.29	8	2.39	2,890	8.63	26	262.73	2	1	10	0
114. Southern Ill.	13	474	284	59.92	12.04	12	2.53	3,418	7.21	24	262.92	0	9	4	0
115. La Salle	11	393	212	53.94	13.72	17	4.33	2,908	7.40	28	264.36	4	4	7	0
116. Sacred Heart	10	359	189	52.65	14.65	8	2.23	2,769	7.71	23	276.90	1	4	6	0
* North Dakota St.	11	293	169	52.07	10.77	15	2.76	1,653	5.61	9	150.27	0	7	4	0
* South Dakota St.	11	314	193	57.18	10.85	15	2.05	2,117	6.20	11	192.45	1	6	5	0
* UC Davis	11	394	197	58.68	10.95	16	2.99	2,147	6.43	10	195.18	0	6	5	0
* Northern Colo.	11	350	207	52.77	14.10	20	2.58	2,219	7.44	8	201.73	0	4	7	0

Pass Efficiency Defense

Rank, Team	G	Att	Comp	Pct	Int	IPct	Yds	Yds/Att	TD	TD Pct	Rating	W	L	T
1. Duquesne	10	304	130	42.76	18	5.92	1,334	4.39	11	3.62	79.76	7	3	0
2. Hampton	12	343	155	45.19	12	3.50	1,635	4.77	6	1.75	84.02	11	1	0
3. Delaware St.	11	284	126	44.37	16	5.63	1,702	5.99	10	3.52	95.09	7	4	0

Rank, Team	G	Att	Comp	Pct	Int	IPct	Yds	Yds/Att	TD	TD Pct	Rating	W	L	T
4. San Diego	12	328	164	50.00	15	4.57	1,872	5.71	9	2.74	97.85	11	1	0
5. Western Caro.	9	232	113	48.71	15	6.47	1,191	5.13	14	6.03	98.81	5	4	0
6. Eastern Ky.	11	334	168	50.30	19	5.69	2,093	6.27	9	2.69	100.45	7	4	0
7. Princeton	10	296	143	48.31	19	6.42	1,819	6.15	12	4.05	100.46	7	3	0
8. Grambling	12	361	179	49.58	17	4.71	2,186	6.06	11	3.05	101.10	11	1	0
9. Colgate	12	352	180	51.14	19	5.40	2,129	6.05	12	3.41	102.36	8	4	0
10. Bethune-Cookman	11	321	149	46.42	10	3.12	1,913	5.96	12	3.74	102.57	7	4	0
11. South Carolina St.	11	290	151	52.07	8	2.76	1,626	5.61	8	2.76	102.78	9	2	0
12. Harvard	10	359	179	49.86	18	5.01	2,189	6.10	13	3.62	103.04	7	3	0
13. Dayton	10	243	126	51.85	15	6.17	1,526	6.28	8	3.29	103.17	9	1	0
14. Eastern Wash.	12	441	222	50.34	12	2.72	2,437	5.53	16	3.63	103.25	7	5	0
15. Eastern Ill.	12	467	256	54.82	20	4.28	2,644	5.66	14	3.00	103.69	9	3	0
16. Weber St.	11	338	157	46.45	8	2.37	2,064	6.11	12	3.55	104.68	6	5	0
17. Lafayette	12	355	176	49.58	11	3.10	2,003	5.64	16	4.51	105.67	8	4	0
18. Montana St.	11	304	154	50.66	11	3.62	1,822	5.99	11	3.62	105.75	7	4	0
19. Massachusetts	11	247	136	55.06	18	7.29	1,596	6.46	9	3.64	106.83	7	4	0
20. Yale	10	332	187	56.33	16	4.82	1,915	5.77	12	3.61	107.04	4	6	0
21. Montana	12	403	216	53.60	18	4.47	2,497	6.20	14	3.47	108.18	8	4	0
22. James Madison	11	325	183	56.31	12	3.69	1,991	6.13	8	2.46	108.50	7	4	0
23. Jacksonville	8	238	110	46.22	5	2.10	1,388	5.83	13	5.46	109.01	4	4	0
24. Appalachian St.	15	389	216	55.53	18	4.63	2,464	6.33	12	3.08	109.63	12	3	0
25. Coastal Caro.	11	333	195	58.56	17	5.11	2,114	6.35	8	2.40	109.64	9	2	0
26. Brown	10	309	165	53.40	13	4.21	1,870	6.05	13	4.21	109.70	9	1	0
27. Cal Poly	13	402	209	51.99	17	4.23	2,659	6.61	13	3.23	109.78	9	4	0
28. Dartmouth	10	275	160	58.18	13	4.73	1,618	5.88	10	3.64	110.17	2	8	0
29. Jacksonville St.	11	367	213	58.04	18	4.90	2,375	6.47	10	2.72	111.54	6	5	0
30. Norfolk St.	11	255	112	43.92	10	3.92	1,748	6.85	14	5.49	111.76	4	7	0
31. New Hampshire	13	515	287	55.73	24	4.66	3,179	6.17	22	4.27	112.33	11	2	0
32. Southern Utah	10	292	144	49.32	6	2.05	1,864	6.38	12	4.11	112.37	1	9	0
33. Youngstown St.	11	323	182	56.35	18	5.57	2,166	6.71	11	3.41	112.72	8	3	0
34. Maine	11	316	170	53.80	11	3.48	1,985	6.28	13	4.11	113.18	5	6	0
35. Alabama A&M	12	360	176	48.89	16	4.44	2,394	6.65	19	5.28	113.29	9	3	0
36. Hofstra	11	360	194	53.89	12	3.33	2,205	6.13	16	4.44	113.35	7	4	0
37. Texas St.	14	346	165	47.69	16	4.62	2,487	7.19	17	4.91	115.04	11	3	0
38. Lehigh	11	368	207	56.25	17	4.62	2,435	6.62	14	3.80	115.20	8	3	0
39. Southeastern La.	10	289	154	53.29	15	5.19	2,032	7.03	12	4.15	115.68	4	6	0
40. Albany (N.Y.)	11	341	195	57.18	7	2.05	2,115	6.20	11	3.23	115.84	5	6	0
41. Howard	11	262	147	56.11	13	4.96	1,720	6.56	12	4.58	116.44	4	7	0
42. Sacramento St.	11	343	180	52.48	13	3.79	2,341	6.83	15	4.37	116.68	2	9	0
43. Portland St.	11	400	230	57.50	14	3.50	2,632	6.58	14	3.50	117.32	6	5	0
44. Alcorn St.	11	305	158	51.80	14	4.59	2,056	6.74	17	5.57	117.64	6	5	0
45. Richmond	13	451	260	57.65	14	3.10	2,850	6.32	20	4.43	119.11	9	4	0
46. Monmouth	10	329	178	54.10	11	3.34	2,112	6.42	18	5.47	119.39	6	4	0
47. Cornell	10	251	125	49.80	10	3.98	1,730	6.89	16	6.37	120.76	6	4	0
48. Sam Houston St.	10	327	171	52.29	7	2.14	2,204	6.74	16	4.89	120.78	3	7	0
49. Wagner	11	317	169	53.31	21	6.62	2,224	7.02	21	6.62	120.84	6	5	0
50. Davidson	10	267	154	57.68	19	7.12	1,927	7.22	14	5.24	121.40	4	6	0
51. Illinois St.	11	334	196	58.68	10	2.99	2,146	6.43	15	4.49	121.50	7	4	0
52. Alabama St.	11	280	139	49.64	8	2.86	1,960	7.00	16	5.71	121.54	6	5	0
53. Tennessee St.	11	287	169	58.89	11	3.83	1,907	6.64	13	4.53	122.00	2	9	0
54. Charleston So.	11	342	171	50.00	9	2.63	2,402	7.02	19	5.56	122.07	7	4	0
55. Citadel	11	313	182	58.15	11	3.51	2,269	7.25	10	3.19	122.51	4	7	0
56. Samford	11	306	173	56.54	12	3.92	2,067	6.75	16	5.23	122.65	5	6	0
57. Northern Ariz.	11	330	172	52.12	13	3.94	2,343	7.10	19	5.76	122.86	3	8	0
58. N.C. A&T	11	236	119	50.42	9	3.81	1,701	7.21	14	5.93	122.89	3	8	0
59. Stephen F. Austin	11	331	166	50.15	17	5.14	2,488	7.52	20	6.04	123.01	5	6	0
60. Nicholls St.	10	285	153	53.68	12	4.21	1,893	6.64	19	6.67	123.07	6	4	0
61. Elon	11	258	137	53.10	8	3.10	1,835	7.11	13	5.04	123.27	3	8	0
62. William & Mary	11	340	206	60.59	19	5.59	2,462	7.24	14	4.12	123.84	5	6	0
63. Tenn.-Martin	11	260	136	52.31	15	5.77	1,827	7.03	19	7.31	123.90	6	5	0
64. Morehead St.	12	378	207	54.76	15	3.97	2,593	6.86	23	6.08	124.57	8	4	0
65. Florida A&M	11	276	154	55.80	9	3.26	2,166	7.85	8	2.90	124.77	6	5	0
66. Penn	10	306	170	55.56	8	2.61	1,950	6.37	20	6.54	125.47	5	5	0
67. Furman	14	402	241	59.95	10	2.49	2,668	6.64	18	4.48	125.55	11	3	0
68. McNeese St.	9	274	156	56.93	6	2.19	1,840	6.72	14	5.11	125.79	5	4	0
69. Columbia	10	257	146	56.81	8	3.11	1,833	7.13	12	4.67	125.89	2	8	0
70. Idaho St.	11	351	201	57.26	11	3.13	2,388	6.80	19	5.41	126.04	5	6	0
71. VMI	11	283	174	61.48	11	3.89	1,942	6.86	13	4.59	126.53	3	8	0
72. Holy Cross	11	305	170	55.74	11	3.61	2,150	7.05	18	5.90	127.18	6	5	0
73. Delaware	11	383	234	61.10	8	2.09	2,694	7.03	13	3.39	127.21	6	5	0
74. Towson	11	301	170	56.48	10	3.32	2,150	7.14	16	5.32	127.40	6	5	0
75. Bucknell	11	274	156	56.93	20	7.30	2,153	7.86	16	5.84	127.58	1	10	0
76. Murray St.	11	273	153	56.04	8	2.93	1,771	6.49	19	6.96	127.60	2	9	0
77. Marist	11	306	180	58.82	13	4.25	2,241	7.32	15	4.90	128.00	7	4	0
78. Missouri St.	10	303	188	62.05	5	1.65	2,116	6.98	10	3.30	128.25	4	6	0
79. Northwestern St.	10	271	143	52.77	7	2.58	2,017	7.44	15	5.54	128.42	5	5	0
80. Central Conn. St.	11	363	218	60.06	15	4.13	2,678	7.38	17	4.68	129.26	7	4	0
81. Drake	10	293	178	60.75	13	4.44	1,997	6.82	18	6.14	129.45	6	4	0
82. Wofford	11	315	195	61.90	15	4.76	2,229	7.08	17	5.40	129.63	6	5	0
83. Georgetown	11	243	145	59.67	4	1.65	1,506	6.20	16	6.58	130.20	4	7	0
84. St. Francis (Pa.)	11	287	165	57.49	11	3.83	2,121	7.39	16	5.57	130.31	3	8	0
85. Fordham	11	281	159	56.58	9	3.20	2,146	7.64	14	4.98	130.79	2	9	0
86. La Salle	11	393	212	53.94	17	4.33	2,908	7.40	28	7.12	130.92	4	7	0
87. Villanova	11	280	165	58.93	6	2.14	2,105	7.52	12	4.29	131.91	4	7	0
88. Iona	10	258	141	54.65	6	2.33	1,853	7.18	17	6.59	132.12	3	7	0

Rank, Team	G	Att	Comp	Pct	Int	IPct	Yds	Yds/Att	TD	TD Pct	Rating	W	L	T
88. Southern Ill.	13	474	284	59.92	12	2.53	3,418	7.21	24	5.06	132.12	9	4	0
90. Ark.-Pine Bluff	11	312	177	56.73	6	1.92	2,279	7.30	17	5.45	132.19	3	8	0
91. Chattanooga	11	245	140	57.14	7	2.86	1,927	7.87	11	4.49	132.27	6	5	0
92. Southeast Mo. St.	11	320	180	56.25	8	2.50	2,286	7.14	21	6.56	132.96	2	9	0
93. Morgan St.	11	250	132	52.80	9	3.60	2,141	8.56	12	4.80	133.38	2	9	0
94. Sacred Heart	10	359	189	52.65	8	2.23	2,769	7.71	23	6.41	134.08	4	6	0
95. Robert Morris	10	328	177	53.96	13	3.96	2,607	7.95	22	6.71	134.97	2	8	0
96. Stony Brook	11	342	201	58.77	10	2.92	2,529	7.39	21	6.14	135.33	6	5	0
97. Mississippi Val.	11	297	161	54.21	10	3.37	2,248	7.57	23	7.74	136.60	6	5	0
98. Ga. Southern	12	311	186	59.81	14	4.50	2,472	7.95	18	5.79	136.66	8	4	0
99. UNI	15	507	312	61.54	12	2.37	3,725	7.35	28	5.52	136.71	11	4	0
100. Rhode Island	11	334	215	64.37	7	2.10	2,545	7.62	13	3.89	137.06	4	7	0
101. Southern U.	9	278	161	57.91	4	1.44	2,172	7.81	16	5.76	139.64	4	5	0
102. Gardner-Webb	11	322	202	62.73	8	2.48	2,476	7.69	17	5.28	139.74	5	6	0
103. Western Ky.	11	330	219	66.36	10	3.03	2,545	7.71	15	4.55	140.12	6	5	0
104. Tennessee Tech	11	304	181	59.54	16	5.26	2,531	8.33	21	6.91	141.71	4	7	0
105. Prairie View	11	337	176	52.23	10	2.97	2,853	8.47	25	7.42	141.86	5	6	0
106. Liberty	11	291	182	62.54	2	.69	2,169	7.45	17	5.84	143.01	1	10	0
107. Western Ill.	11	333	192	57.66	8	2.40	2,823	8.48	25	7.51	148.88	5	6	0
108. Texas Southern	11	335	189	56.42	8	2.39	2,890	8.63	26	7.76	149.70	1	10	0
109. St. Peter's	10	217	133	61.29	8	3.69	1,827	8.42	19	8.76	153.54	1	9	0
110. Austin Peay	11	288	178	61.81	11	3.82	2,617	9.09	23	7.99	156.84	2	9	0
111. Savannah St.	11	222	121	54.50	9	4.05	1,872	8.43	27	12.16	157.36	0	11	0
112. Jackson St.	11	232	158	68.10	8	3.45	2,056	8.86	16	6.90	158.40	2	9	0
113. Northeastern	11	269	182	67.66	8	2.97	2,329	8.66	20	7.43	159.01	2	9	0
114. Valparaiso	11	261	152	58.24	6	2.30	2,359	9.04	25	9.58	161.13	3	8	0
115. Butler	11	278	182	65.47	4	1.44	2,461	8.85	27	9.71	169.03	0	11	0
116. Indiana St.	11	274	195	71.17	7	2.55	2,636	9.62	25	9.12	177.01	0	11	0
* UC Davis	11	394	197	50.00	16	4.06	2,147	5.45	10	2.54	96.03	6	5	0
* North Dakota St.	11	293	169	57.68	15	5.12	1,653	5.64	9	3.07	104.99	7	4	0
* Northern Colo.	11	350	207	59.14	20	5.71	2,219	6.34	8	2.29	108.47	4	7	0
* South Dakota St.	11	314	193	61.46	15	4.78	2,117	6.74	11	3.50	120.14	6	5	0

Total Defense

Rank, Team	G	Plays	Yds	Avg	TD	Yds/Gm	W	L	T
1. Duquesne	10	674	2,059	3.05	19	205.90	7	3	0
2. Howard	11	659	2,813	4.27	28	255.73	4	7	0
3. Massachusetts	11	684	2,873	4.20	17	261.18	7	4	0
4. Cornell	10	611	2,613	4.28	23	261.30	6	4	0
5. Delaware St.	11	713	2,966	4.16	25	269.64	7	4	0
6. Hampton	12	812	3,251	4.00	22	270.92	11	1	0
7. South Carolina St.	11	703	3,162	4.50	20	287.45	9	2	0
8. James Madison	11	718	3,166	4.41	20	287.82	7	4	0
9. Dayton	10	617	2,945	4.77	19	294.50	9	1	0
10. San Diego	12	745	3,535	4.74	28	294.58	11	1	0
11. Lafayette	12	835	3,563	4.27	23	296.92	8	4	0
12. Princeton	10	652	2,976	4.56	20	297.60	7	3	0
13. Alabama A&M	12	748	3,627	4.85	30	302.25	9	3	0
14. Penn	10	687	3,030	4.41	27	303.00	5	5	0
15. Albany (N.Y.)	11	751	3,359	4.47	23	305.36	5	6	0
16. Colgate	12	767	3,706	4.83	30	308.83	8	4	0
17. Nicholls St.	10	647	3,091	4.78	30	309.10	6	4	0
18. Western Caro.	9	623	2,795	4.49	24	310.56	5	4	0
19. Harvard	10	703	3,106	4.42	27	310.60	7	3	0
20. Texas St.	14	883	4,394	4.98	35	313.86	11	3	0
21. Monmouth	10	644	3,154	4.90	24	315.40	6	4	0
22. Cal Poly	13	925	4,149	4.49	29	319.15	9	4	0
23. Georgetown	11	782	3,551	4.54	35	322.82	4	7	0
24. Grambling	12	844	3,890	4.61	32	324.17	11	1	0
25. Tenn.-Martin	11	672	3,567	5.31	44	324.27	6	5	0
26. Maine	11	755	3,581	4.74	34	325.55	5	6	0
27. Lehigh	11	786	3,583	4.56	30	325.73	8	3	0
28. Eastern Ky.	11	768	3,614	4.71	29	328.55	7	4	0
29. Youngstown St.	11	721	3,634	5.04	23	330.36	8	3	0
30. Dartmouth	10	739	3,307	4.47	33	330.70	2	8	0
31. Appalachian St.	15	1,055	4,961	4.70	34	330.73	12	3	0
32. Montana St.	11	779	3,654	4.69	32	332.18	7	4	0
33. Idaho St.	11	728	3,697	5.08	39	336.09	5	6	0
34. Bethune-Cookman	11	785	3,711	4.73	32	337.36	7	4	0
35. Coastal Caro.	11	780	3,712	4.76	28	337.45	9	2	0
36. Davidson	10	684	3,388	4.95	30	338.80	4	6	0
37. Tennessee St.	11	765	3,728	4.87	39	338.91	2	9	0
38. Richmond	13	912	4,411	4.84	30	339.31	9	4	0
39. Elon	11	729	3,738	5.13	37	339.82	3	8	0
40. Eastern Ill.	12	878	4,102	4.67	30	341.83	9	3	0
41. Montana	12	878	4,115	4.69	25	342.92	8	4	0
42. Illinois St.	11	768	3,774	4.91	30	343.09	7	4	0
43. Iona	10	672	3,437	5.11	39	343.70	3	7	0
44. Mississippi Val.	11	697	3,787	5.43	39	344.27	6	5	0
45. Yale	10	726	3,443	4.74	25	344.30	4	6	0
46. Western Ky.	11	729	3,789	5.20	38	344.45	6	5	0
47. Weber St.	11	752	3,814	5.07	34	346.73	6	5	0
48. Marist	11	693	3,832	5.53	40	348.36	7	4	0
49. Jacksonville	8	574	2,791	4.86	30	348.88	4	4	0
50. Norfolk St.	11	739	3,842	5.20	46	349.27	4	7	0
51. Southeastern La.	10	679	3,495	5.15	38	349.50	4	6	0
52. Hofstra	11	838	3,849	4.59	29	349.91	7	4	0
53. Alcorn St.	11	768	3,856	5.02	38	350.55	6	5	0
54. Alabama St.	11	702	3,922	5.59	30	356.55	6	5	0
54. Jacksonville St.	11	761	3,922	5.15	28	356.55	6	5	0
56. Brown	10	693	3,567	5.15	29	356.70	9	1	0
57. Northwestern St.	10	680	3,583	5.27	30	358.30	5	5	0
58. Drake	10	717	3,591	5.01	30	359.10	6	4	0
59. Central Conn. St.	11	791	3,966	5.01	36	360.55	7	4	0
60. Citadel	11	780	3,975	5.10	42	361.36	4	7	0
61. Eastern Wash.	12	867	4,359	5.03	37	363.25	7	5	0
62. Delaware	11	798	4,010	5.03	36	364.55	6	5	0
63. Portland St.	11	767	4,015	5.23	34	365.00	6	5	0
64. Morehead St.	12	803	4,383	5.46	48	365.25	8	4	0
65. Sacramento St.	11	779	4,030	5.17	45	366.36	2	9	0
66. N.C. A&T	11	716	4,032	5.63	34	366.55	3	8	0
67. Furman	14	979	5,156	5.27	51	368.29	11	3	0
68. Southeast Mo. St.	11	810	4,055	5.01	51	368.64	2	9	0
69. Towson	11	740	4,091	5.53	48	371.91	6	5	0
70. Samford	11	773	4,128	5.34	39	375.27	5	6	0
71. UNI	15	1075	5,632	5.24	46	375.47	11	4	0
72. Wagner	11	748	4,133	5.53	41	375.73	6	5	0
73. Southern Ill.	13	927	4,898	5.28	35	376.77	9	4	0
74. Northern Ariz.	11	816	4,150	5.09	39	377.27	3	8	0
75. Fordham	11	786	4,177	5.31	42	379.73	2	9	0
76. Sacred Heart	10	719	3,800	5.29	36	380.00	4	6	0
77. Southern Utah	10	732	3,802	5.19	39	380.20	1	9	0
78. Villanova	11	765	4,188	5.47	45	380.73	4	7	0
78. Wofford	11	771	4,188	5.43	38	380.73	6	5	0
80. Stony Brook	11	747	4,189	5.61	35	380.82	6	5	0
81. Prairie View	11	686	4,202	6.13	39	382.00	5	6	0
82. Murray St.	11	751	4,207	5.60	51	382.45	2	9	0
83. Bucknell	11	718	4,222	5.88	45	383.82	1	10	0
83. Florida A&M	11	759	4,222	5.56	30	383.82	6	5	0
85. William & Mary	11	783	4,236	5.41	37	385.09	5	6	0
86. McNeese St.	9	673	3,482	5.17	39	386.89	5	4	0
87. VMI	11	783	4,275	5.46	42	388.64	3	8	0
88. Ga. Southern	12	775	4,666	6.02	37	388.83	8	4	0
89. Robert Morris	10	720	3,895	5.41	34	389.50	2	8	0
90. Ark.-Pine Bluff	11	734	4,300	5.86	38	390.91	3	8	0
91. New Hampshire	13	1045	5,129	4.91	39	394.54	11	2	0
92. Savannah St.	11	698	4,347	6.23	67	395.18	0	11	0
93. Charleston So.	11	814	4,372	5.37	41	397.45	7	4	0

Rank, Team	G	Plays	Yds	Avg	TD	Yds/Gm	W	L	T
94. Liberty	11	802	4,374	5.45	47	397.64	1	10	0
95. Western Ill.	11	750	4,376	5.83	49	397.82	5	6	0
96. Tennessee Tech	11	728	4,384	6.02	45	398.55	4	7	0
97. St. Francis (Pa.)	11	708	4,389	6.20	48	399.00	3	8	0
98. Rhode Island	11	792	4,403	5.56	40	400.27	4	7	0
99. Holy Cross	11	809	4,409	5.45	35	400.82	6	5	0
100. Sam Houston St.	10	771	4,051	5.25	36	405.10	3	7	0
101. Northeastern	11	760	4,463	5.87	46	405.73	2	9	0
102. St. Peter's	10	630	4,083	6.48	52	408.30	1	9	0
103. Southern U.	9	646	3,679	5.70	32	408.78	4	5	0
104. Stephen F. Austin	11	777	4,501	5.79	50	409.18	5	6	0
105. Valparaiso	11	683	4,538	6.64	58	412.55	3	8	0
106. Jackson St.	11	729	4,578	6.28	48	416.18	2	9	0
107. Columbia	10	741	4,196	5.66	42	419.60	2	8	0
108. Morgan St.	11	749	4,631	6.18	50	421.00	2	9	0
109. Missouri St.	10	709	4,234	5.97	41	423.40	4	6	0
110. La Salle	11	816	4,685	5.74	52	425.91	4	7	0
111. Gardner-Webb	11	803	4,767	5.94	48	433.36	5	6	0
112. Chattanooga	11	765	4,802	6.28	47	436.55	6	5	0
113. Austin Peay	11	745	5,180	6.95	57	470.91	2	9	0
114. Texas Southern	11	809	5,181	6.40	50	471.00	1	10	0
115. Butler	11	803	5,284	6.58	64	480.36	0	11	0
116. Indiana St.	11	781	5,466	7.00	66	496.91	0	11	0
* North Dakota St.	11	671	2,995	4.46	19	272.27	7	4	0
* UC Davis	11	720	3,109	4.32	22	282.64	6	5	0
* South Dakota St.	11	726	3,843	5.29	34	349.36	6	5	0
* Northern Colo.	11	806	4,197	5.21	37	381.55	4	7	0

Scoring Defense

Rank, Team	G	TD	Kxp	Oxp	Dkxp	Doxp	FG	Saf	Pts	Pts/Gm	W	L	T
1. Massachusetts	11	17	14	2	0	0	8	1	146	13.3	7	4	0
2. Hampton	12	22	15	3	0	0	5	0	168	14.0	11	1	0
3. Dayton	10	19	14	2	0	0	3	0	141	14.1	9	1	0
4. South Carolina St.	11	20	15	2	0	0	9	0	166	15.1	9	2	0
5. James Madison	11	20	12	2	0	0	10	1	168	15.3	7	4	0
6. Duquesne	10	19	17	0	0	0	10	0	161	16.1	7	3	0
7. Youngstown St.	11	23	20	1	0	0	6	0	178	16.2	8	3	0
8. Princeton	10	20	17	1	0	0	8	0	163	16.3	7	3	0
9. Lafayette	12	23	21	0	0	0	15	0	204	17.0	8	4	0
10. San Diego	12	28	22	0	0	0	5	0	205	17.1	11	1	0
11. Albany (N.Y.)	11	23	19	1	0	0	9	4	194	17.6	5	6	0
12. Richmond	13	30	25	1	0	0	8	0	231	17.8	9	4	0
13. Cal Poly	13	29	25	0	0	0	11	0	232	17.8	9	4	0
14. Cornell	10	23	21	0	0	0	7	0	180	18.0	6	4	0
15. Montana	12	25	19	1	0	0	15	1	218	18.2	8	4	0
16. Alabama A&M	12	30	18	1	0	0	8	0	224	18.7	9	3	0
17. Appalachian St.	15	34	25	1	0	0	17	0	282	18.8	12	3	0
18. Monmouth	10	24	17	1	0	0	9	0	190	19.0	6	4	0
19. Eastern Ill.	12	30	27	0	1	0	7	0	230	19.2	9	3	0
20. Delaware St.	11	25	20	2	0	0	13	0	213	19.4	7	4	0
21. Grambling	12	32	26	0	0	0	6	0	236	19.7	11	1	0
22. Western Caro.	9	24	22	0	0	0	4	0	178	19.8	5	4	0
23. Coastal Caro.	11	28	23	1	0	0	9	0	220	20.0	9	2	0
24. Hofstra	11	29	25	1	0	0	7	0	222	20.2	7	4	0
25. Texas St.	14	35	25	2	0	0	15	0	284	20.3	11	3	0
26. Jacksonville St.	11	28	26	0	0	0	10	0	224	20.4	6	5	0
27. Penn	10	27	20	1	1	0	6	0	204	20.4	5	5	0
28. Colgate	12	30	25	1	0	0	12	1	245	20.4	8	4	0
29. Yale	10	25	19	3	0	0	10	1	207	20.7	4	6	0
30. Howard	11	28	24	0	1	0	10	2	228	20.7	4	7	0
30. Lehigh	11	30	25	0	0	0	7	1	228	20.7	8	3	0
32. Eastern Ky.	11	29	24	0	0	0	11	1	233	21.2	7	4	0
33. Illinois St.	11	30	23	1	0	0	9	1	234	21.3	7	4	0
34. Brown	10	29	25	2	0	0	5	0	218	21.8	9	1	0
35. New Hampshire	13	39	34	0	0	0	7	0	289	22.2	11	2	0
36. Harvard	10	27	24	1	0	0	12	0	224	22.4	7	3	0
37. Nicholls St.	10	30	27	1	0	0	5	1	226	22.6	6	4	0
38. Bethune-Cookman	11	32	21	3	0	0	10	1	251	22.8	7	4	0
38. Montana St.	11	32	27	3	0	0	8	1	251	22.8	7	4	0
40. Drake	10	30	26	0	1	0	7	0	229	22.9	6	4	0
41. Southern Ill.	13	35	31	0	0	0	19	0	298	22.9	9	4	0
42. Ga. Southern	12	37	32	1	0	0	7	0	277	23.1	8	4	0
43. Alabama St.	11	30	22	4	0	0	15	0	255	23.2	6	5	0
44. Eastern Wash.	12	37	33	1	0	0	8	0	281	23.4	7	5	0
45. Davidson	10	30	25	1	0	0	10	0	237	23.7	4	6	0
46. Florida A&M	11	30	26	1	0	0	17	1	261	23.7	6	5	0
47. UNI	15	46	43	1	0	0	12	0	357	23.8	11	4	0
48. Holy Cross	11	35	24	3	0	0	7	1	263	23.9	6	5	0
49. Delaware	11	36	27	2	0	0	5	1	264	24.0	6	5	0
49. Northwestern St.	10	30	26	1	0	0	10	1	240	24.0	5	5	0
51. Stony Brook	11	35	30	3	0	0	8	0	270	24.5	6	5	0
52. Portland St.	11	34	29	1	0	0	12	1	273	24.8	6	5	0
53. Central Conn. St.	11	36	29	1	0	0	9	0	274	24.9	7	4	0
54. N.C. A&T	11	34	24	3	0	0	14	0	276	25.1	3	8	0
55. Weber St.	11	34	32	0	0	0	13	1	277	25.2	6	5	0
56. Elon	11	37	36	0	0	1	7	0	281	25.5	3	8	0
57. Robert Morris	10	34	28	0	0	0	8	0	256	25.6	2	8	0
58. Alcorn St.	11	38	28	1	0	0	8	0	282	25.6	6	5	0
59. Maine	11	34	26	2	0	0	15	2	283	25.7	5	6	0
59. William & Mary	11	37	32	0	0	0	9	1	283	25.7	5	6	0
59. Marist	11	40	27	2	0	0	4	0	283	25.7	7	4	0
62. Dartmouth	10	33	32	0	0	0	10	0	260	26.0	2	8	0
63. Jacksonville	8	30	23	1	0	0	2	0	211	26.4	4	4	0

Rank, Team	G	TD	Kxp	Oxp	Dkxp	Doxp	FG	Saf	Pts	Pts/Gm	W	L	T
64. Georgetown	11	35	33	0	0	0	15	2	292	26.5	4	7	0
64. Wofford	11	38	36	1	0	0	8	1	292	26.5	6	5	0
64. Western Ky.	11	38	35	1	0	0	9	0	292	26.5	6	5	0
64. Mississippi Val.	11	39	30	2	0	0	8	0	292	26.5	6	5	0
68. Southern U.	9	32	29	0	0	0	6	0	239	26.6	4	5	0
69. Wagner	11	41	34	0	0	1	4	0	294	26.7	6	5	0
70. Prairie View	11	39	28	2	0	0	10	0	296	26.9	5	6	0
70. Ark.-Pine Bluff	11	38	33	1	0	0	11	0	296	26.9	3	8	0
72. Furman	14	51	45	1	0	0	10	0	383	27.4	11	3	0
73. Southeastern La.	10	38	31	2	0	0	4	0	275	27.5	4	6	0
74. Charleston So.	11	41	34	1	0	1	5	2	303	27.5	7	4	0
74. Tennessee St.	11	39	32	1	0	0	11	1	303	27.5	2	9	0
76. Idaho St.	11	39	35	0	0	0	11	1	304	27.6	5	6	0
77. Rhode Island	11	40	34	0	0	0	10	1	306	27.8	4	7	0
78. Iona	10	39	26	2	0	0	4	2	280	28.0	3	7	0
78. Morehead St.	12	48	34	1	0	0	4	0	336	28.0	8	4	0
80. Sacred Heart	10	36	32	1	0	0	11	2	287	28.7	4	6	0
81. Citadel	11	42	41	1	0	0	7	0	316	28.7	4	7	0
82. Sam Houston St.	10	36	31	1	0	0	13	0	288	28.8	3	7	0
83. Tenn.-Martin	11	44	33	2	0	0	6	0	319	29.0	6	5	0
83. VMI	11	42	38	0	0	0	9	1	319	29.0	3	8	0
85. Fordham	11	42	34	1	0	0	10	1	320	29.1	2	9	0
86. Samford	11	39	34	1	0	1	16	1	322	29.3	5	6	0
87. Northern Ariz.	11	39	37	2	0	0	17	1	328	29.8	3	8	0
88. Bucknell	11	45	34	2	0	0	8	0	332	30.2	1	10	0
89. Chattanooga	11	47	42	0	0	0	5	0	339	30.8	6	5	0
90. Northeastern	11	46	40	0	0	0	8	0	340	30.9	2	9	0
91. St. Francis (Pa.)	11	48	28	3	0	0	7	0	343	31.2	3	8	0
92. Missouri St.	10	41	37	1	0	0	9	0	312	31.2	4	6	0
93. Norfolk St.	11	46	38	4	0	0	8	0	346	31.5	4	7	0
94. Liberty	11	47	39	3	0	0	7	0	348	31.6	1	10	0
95. Villanova	11	45	45	0	1	0	11	0	350	31.8	4	7	0
96. McNeese St.	9	39	29	1	0	0	6	2	287	31.9	5	4	0
97. Tennessee Tech	11	45	43	0	0	0	12	1	351	31.9	4	7	0
98. Sacramento St.	11	45	42	0	1	0	12	1	352	32.0	2	9	0
99. Southern Utah	10	39	37	0	0	0	19	0	328	32.8	1	9	0
100. Jackson St.	11	48	45	1	0	0	10	0	365	33.2	2	9	0
101. Gardner-Webb	11	48	42	2	0	0	11	0	367	33.4	5	6	0
102. Columbia	10	42	40	0	0	0	15	0	337	33.7	2	8	0
103. Western Ill.	11	49	44	0	0	0	11	0	371	33.7	5	6	0
104. Towson	11	48	43	1	0	0	13	0	372	33.8	6	5	0
105. La Salle	11	52	43	4	0	0	2	2	373	33.9	4	7	0
106. Southeast Mo. St.	11	51	43	1	0	1	7	0	374	34.0	2	9	0
107. Morgan St.	11	50	40	1	0	0	11	0	375	34.1	2	9	0
108. Murray St.	11	51	48	0	0	0	7	1	377	34.3	2	9	0
109. Stephen F. Austin	11	50	45	1	0	0	11	0	380	34.5	5	6	0
110. Texas Southern	11	50	40	2	0	0	13	1	385	35.0	1	10	0
111. Austin Peay	11	57	46	2	0	0	6	1	412	37.5	2	9	0
112. St. Peter's	10	52	43	3	0	0	6	0	379	37.9	1	9	0
113. Valparaiso	11	58	49	2	0	1	7	0	424	38.5	3	8	0
114. Butler	11	64	60	0	0	0	8	0	468	42.5	0	11	0
115. Indiana St.	11	66	63	1	0	0	5	0	476	43.3	0	11	0
116. Savannah St.	11	67	58	1	0	0	6	0	480	43.6	0	11	0
* North Dakota St.	11	19	16	0	0	0	7	0	151	13.7	7	4	0
* UC Davis	11	22	22	0	0	0	10	0	184	16.7	6	5	0
* South Dakota St.	11	34	30	1	0	0	5	0	251	22.8	6	5	0
* Northern Colo.	11	37	34	0	0	0	9	1	285	25.9	4	7	0

Net Punting

Rank, Team	G	Punts	Yds	Avg	Ret	RetYds	TB	NetAvg	W	L	T
1. Massachusetts	11	49	2,108	43.02	24	129	5	38.35	7	4	0
2. Delaware St.	11	68	2,876	42.29	35	229	3	38.04	7	4	0
3. Northern Ariz.	11	64	2,730	42.66	24	229	5	37.52	3	8	0
4. Hampton	12	54	2,240	41.48	21	152	5	36.81	11	1	0
5. Drake	10	40	1,667	41.68	21	155	2	36.80	6	4	0
6. Jacksonville	8	42	1,787	42.55	19	184	3	36.74	4	4	0
7. Liberty	11	57	2,265	39.74	21	139	2	36.60	1	10	0
8. Montana	12	73	2,964	40.60	30	162	7	36.47	8	4	0
9. Sacred Heart	10	53	2,061	38.89	17	82	3	36.21	4	6	0
10. Ga. Southern	12	33	1,305	39.55	10	76	2	36.03	8	4	0
11. Furman	14	38	1,563	41.13	13	127	4	35.68	11	3	0
12. South Carolina St.	11	46	1,795	39.02	18	95	3	35.65	9	2	0
13. Wagner	11	54	2,048	37.93	16	88	2	35.56	6	5	0
14. Northwestern St.	10	61	2,341	38.38	23	124	3	35.36	5	5	0
15. William & Mary	11	47	1,839	39.13	21	155	2	34.98	5	6	0
16. Monmouth	10	48	1,860	38.75	14	84	5	34.92	6	4	0
17. Cal Poly	13	64	2,710	42.34	27	276	10	34.91	9	4	0
18. Iona	10	61	2,180	35.74	18	36	2	34.49	3	7	0
19. San Diego	12	36	1,438	39.94	15	98	5	34.44	11	1	0
20. Mississippi Val.	11	50	1,963	39.26	15	161	4	34.44	6	5	0
21. Montana St.	11	46	1,831	39.80	18	169	4	34.39	7	4	0
22. Eastern Ill.	12	70	2,709	38.70	21	149	8	34.29	9	3	0

Rank, Team	G	Punts	Yds	Avg	Ret	RetYds	TB	NetAvg	W	L	T
23. Jacksonville St.	11	52	1,937	37.25	20	95	3	34.27	6	5	0
24. Southern Utah	10	71	2,842	40.03	35	372	2	34.23	1	9	0
25. Tennessee Tech	11	65	2,628	40.43	33	246	8	34.18	4	7	0
26. Richmond	13	66	2,562	38.82	24	209	5	34.14	9	4	0
27. Southeastern La.	10	43	1,800	41.86	16	233	5	34.12	4	6	0
28. Penn	10	62	2,339	37.73	23	166	3	34.08	5	5	0
29. James Madison	11	41	1,510	36.83	20	115	0	34.02	7	4	0
30. Fordham	11	74	2,931	39.61	36	343	4	33.89	2	9	0
31. Stephen F. Austin	11	59	2,197	37.24	19	143	3	33.80	5	6	0
32. Sam Houston St.	10	56	2,232	39.86	29	302	2	33.75	3	7	0
33. Western Caro.	9	61	2,419	39.66	30	206	8	33.66	5	4	0
34. Florida A&M	11	62	2,698	43.52	31	472	7	33.65	6	5	0
35. Princeton	10	45	1,801	40.02	17	107	9	33.64	7	3	0
36. Dayton	10	39	1,484	38.05	17	114	3	33.59	9	1	0
37. Wofford	11	48	1,741	36.27	15	133	0	33.50	6	5	0
38. Southern Ill.	13	57	2,054	36.04	30	126	2	33.12	9	4	0
39. Western Ill.	11	54	1,967	36.43	22	123	3	33.04	5	6	0
40. Samford	11	63	2,410	38.25	24	289	2	33.03	5	6	0
41. Idaho St.	11	59	2,326	39.42	26	279	5	33.00	5	6	0
42. Portland St.	11	58	2,202	37.97	27	211	4	32.95	6	5	0
43. Robert Morris	10	57	2,035	35.70	20	79	4	32.91	2	8	0
44. Appalachian St.	15	58	2,187	37.71	20	242	2	32.84	12	3	0
45. Holy Cross	11	60	2,123	35.38	19	133	1	32.83	6	5	0
46. Georgetown	11	78	2,775	35.58	38	226	0	32.68	4	7	0
47. Elon	11	73	2,835	38.84	30	253	10	32.63	3	8	0
48. Texas Southern	11	60	2,215	36.92	28	238	1	32.62	1	10	0
49. UNI	15	71	2,763	38.92	28	275	9	32.51	11	4	0
50. Eastern Ky.	11	58	2,021	34.84	23	100	2	32.43	7	4	0
51. Albany (N.Y.)	11	66	2,318	35.12	24	130	3	32.24	5	6	0
52. Cornell	10	54	1,968	36.44	28	227	0	32.24	6	4	0
53. Hofstra	11	56	1,994	35.61	18	117	4	32.09	7	4	0
54. Austin Peay	11	77	2,995	38.90	36	468	3	32.04	2	9	0
55. N.C. A&T	11	58	2,417	41.67	33	422	7	31.98	3	8	0
56. Citadel	11	80	2,999	37.49	37	315	7	31.80	4	7	0
57. Bethune-Cookman	11	56	2,166	38.68	19	270	6	31.71	7	4	0
58. McNeese St.	9	43	1,632	37.95	24	251	1	31.65	5	4	0
59. Illinois St.	11	43	1,729	40.21	20	229	7	31.63	7	4	0
60. Yale	10	56	1,890	33.75	24	105	1	31.52	4	6	0
61. Ark.-Pine Bluff	11	56	2,090	37.32	30	251	4	31.41	3	8	0
62. Central Conn. St.	11	62	2,462	39.71	35	404	6	31.26	7	4	0
63. Coastal Caro.	11	52	1,867	35.90	19	163	4	31.23	9	2	0
64. Charleston So.	11	55	1,966	35.75	15	175	4	31.11	7	4	0
65. Sacramento St.	11	84	3,208	38.19	40	500	5	31.05	2	9	0
66. Youngstown St.	11	46	1,693	36.80	15	226	2	31.02	8	3	0
67. Rhode Island	11	45	1,577	35.04	19	163	1	30.98	4	7	0
68. Delaware	11	57	1,989	34.89	23	165	3	30.95	6	5	0
69. Brown	10	45	1,567	34.82	16	117	3	30.89	9	1	0
70. Chattanooga	11	53	1,924	36.30	25	217	4	30.70	6	5	0
71. Nicholls St.	10	36	1,255	34.86	18	131	1	30.67	6	4	0
72. Prairie View	11	61	2,271	37.23	31	305	5	30.59	5	6	0
73. Savannah St.	11	62	2,199	35.47	35	304	0	30.56	0	11	0
74. Lafayette	12	61	2,140	35.08	32	256	1	30.56	8	4	0
75. Tennessee St.	11	63	2,221	35.25	19	198	5	30.52	2	9	0
76. Tenn.-Martin	11	58	2,150	37.07	19	243	7	30.47	6	5	0
77. New Hampshire	13	54	1,877	34.76	15	116	6	30.39	11	2	0
78. Texas St.	14	50	1,913	38.26	20	254	7	30.38	11	3	0
79. Lehigh	11	52	1,840	35.38	18	167	5	30.25	8	3	0
80. Gardner-Webb	11	49	1,855	37.86	21	287	5	29.96	5	6	0
81. Duquesne	10	69	2,356	34.14	26	209	4	29.96	7	3	0
82. Indiana St.	11	66	2,280	34.55	30	305	0	29.92	0	11	0
83. Eastern Wash.	12	50	1,931	38.62	24	362	4	29.78	7	5	0
84. Bucknell	11	60	2,071	34.52	25	249	2	29.70	1	10	0
85. Villanova	11	52	1,900	36.54	30	356	0	29.69	4	7	0
86. Valparaiso	11	68	2,539	37.34	32	443	4	29.65	3	8	0
87. Missouri St.	10	54	1,939	35.91	21	265	4	29.52	4	6	0
88. St. Peter's	10	44	1,454	33.05	21	136	1	29.50	1	9	0
89. Butler	11	71	2,873	40.46	44	640	7	29.48	0	11	0
90. Morehead St.	12	51	1,843	36.14	25	233	6	29.22	8	4	0
91. Harvard	10	50	1,714	34.28	19	134	6	29.20	7	3	0
92. Davidson	10	54	2,010	37.22	22	336	5	29.15	4	6	0
93. Stony Brook	11	71	2,251	31.70	32	142	2	29.14	6	5	0
94. VMI	11	59	2,147	36.39	31	370	3	29.10	3	8	0
95. Northeastern	11	59	2,042	34.61	24	226	5	29.08	2	9	0
96. Southeast Mo. St.	11	69	2,710	39.28	36	506	10	29.04	2	9	0
97. Western Ky.	11	40	1,459	36.48	23	249	3	28.75	6	5	0
98. Maine	11	73	2,538	34.77	32	405	2	28.67	5	6	0
99. Norfolk St.	11	60	2,136	35.60	28	296	6	28.67	4	7	0
100. Towson	11	44	1,449	32.93	15	156	2	28.48	6	5	0
101. Alabama A&M	12	55	1,934	35.16	29	309	3	28.45	9	3	0
102. Dartmouth	10	66	2,232	33.82	27	295	4	28.14	2	8	0
103. Grambling	12	31	1,104	35.61	17	213	1	28.10	11	1	0
104. Murray St.	11	56	1,812	32.36	17	227	1	27.95	2	9	0
105. Jackson St.	11	57	1,912	33.54	26	306	1	27.82	2	9	0

Rank, Team	G	Punts	Yds	Avg	Ret	RetYds	TB	NetAvg	W	L	T
106. Alcorn St.	11	50	1,739	34.78	25	310	2	27.78	6	5	0
107. Colgate	12	57	1,914	33.58	27	235	5	27.70	8	4	0
108. Howard	11	65	2,312	35.57	25	386	7	27.48	4	7	0
109. Morgan St.	11	63	2,143	34.02	32	378	2	27.38	2	9	0
110. Columbia	10	62	2,272	36.65	39	507	4	27.18	2	8	0
111. Marist	11	56	1,883	33.63	25	258	6	26.88	7	4	0
112. Weber St.	11	65	2,368	36.43	27	486	7	26.80	6	5	0
113. Alabama St.	11	45	1,507	33.49	17	259	3	26.40	6	5	0
114. Southern U.	9	44	1,471	33.43	21	233	4	26.32	4	5	0
115. St. Francis (Pa.)	11	43	1,381	32.12	17	191	3	26.28	3	8	0
116. La Salle	11	65	2,058	31.66	33	371	2	25.34	4	7	0
* South Dakota St.	11	41	1,634	39.85	19	130	3	35.22	6	5	0
* North Dakota St.	11	49	2,212	45.14	23	261	12	34.92	7	4	0
* UC Davis	11	67	2,465	36.79	31	109	4	33.97	6	5	0
* Northern Colo.	11	67	2,420	36.12	28	260	4	31.04	4	7	0

Punt Returns

Rank, Team	G	Ret	Yds	TD	Avg	W	L	T
1. Southern U.	9	20	382	1	19.10	4	5	0
2. Gardner-Webb	11	21	365	2	17.38	5	6	0
3. Morehead St.	12	34	559	2	16.44	8	4	0
4. Western Ky.	11	15	242	1	16.13	6	5	0
5. N.C. A&T	11	18	289	1	16.06	3	8	0
6. Holy Cross	11	30	481	2	16.03	6	5	0
7. Southern Ill.	13	25	397	3	15.88	9	4	0
8. Florida A&M	11	17	258	0	15.18	6	5	0
9. Lafayette	12	31	468	1	15.10	8	4	0
10. Ark.-Pine Bluff	11	20	289	0	14.45	3	8	0
11. Dayton	10	42	606	2	14.43	9	1	0
12. Hampton	12	52	715	0	13.75	11	1	0
13. Brown	10	29	391	1	13.48	9	1	0
14. Missouri St.	10	24	321	1	13.38	4	6	0
15. New Hampshire	13	34	452	2	13.29	11	2	0
16. Samford	11	20	264	1	13.20	5	6	0
17. Texas Southern	11	16	207	1	12.94	1	10	0
18. Portland St.	11	23	291	1	12.65	6	5	0
19. Towson	11	23	290	1	12.61	6	5	0
20. Montana	12	40	502	2	12.55	8	4	0
21. South Carolina St.	11	21	263	1	12.52	9	2	0
22. Montana St.	11	26	316	0	12.15	7	4	0
23. Idaho St.	11	29	352	2	12.14	5	6	0
24. Prairie View	11	28	337	2	12.04	5	6	0
25. Murray St.	11	20	237	3	11.85	2	9	0
26. Grambling	12	30	353	1	11.77	11	1	0
27. Northwestern St.	10	19	221	0	11.63	5	5	0
28. Tennessee St.	11	23	264	1	11.48	2	9	0
29. Alabama A&M	12	27	304	2	11.26	9	3	0
30. Drake	10	34	382	1	11.24	6	4	0
31. Northern Ariz.	11	28	314	0	11.21	3	8	0
32. McNeese St.	9	25	272	0	10.88	5	4	0
33. Mississippi Val.	11	27	292	0	10.81	6	5	0
34. Delaware St.	11	29	307	0	10.59	7	4	0
35. James Madison	11	26	270	2	10.38	7	4	0
36. Lehigh	11	33	342	0	10.36	8	3	0
37. Cal Poly	13	39	402	0	10.31	9	4	0
38. Delaware	11	28	287	0	10.25	6	5	0
39. Jacksonville	8	23	234	1	10.17	4	4	0
40. Howard	11	30	304	1	10.13	4	7	0
40. Princeton	10	30	304	0	10.13	7	3	0
42. Elon	11	23	233	1	10.13	3	8	0
43. Texas St.	14	31	314	1	10.13	11	3	0
44. Chattanooga	11	18	182	1	10.11	6	5	0
45. Norfolk St.	11	20	200	0	10.00	4	7	0
45. Southeastern La.	10	21	210	0	10.00	4	6	0
47. San Diego	12	36	359	0	9.97	11	1	0
48. Western Caro.	9	32	315	2	9.84	5	4	0
49. Colgate	12	25	244	0	9.76	8	4	0
49. Eastern Wash.	12	25	244	0	9.76	7	5	0
51. Jacksonville St.	11	26	253	1	9.73	6	5	0
52. Robert Morris	10	19	184	0	9.68	2	8	0
53. Wofford	11	22	213	2	9.68	6	5	0
54. Bucknell	11	21	196	0	9.33	1	10	0
55. Savannah St.	11	10	92	0	9.20	0	11	0
56. Youngstown St.	11	21	188	0	8.95	8	3	0
57. William & Mary	11	19	170	0	8.95	5	6	0
58. Coastal Caro.	11	26	232	0	8.92	9	2	0
59. Tenn.-Martin	11	24	214	2	8.92	6	5	0
60. Maine	11	19	168	1	8.84	5	6	0
61. Villanova	11	21	185	1	8.81	4	7	0
62. Rhode Island	11	17	149	2	8.76	4	7	0
63. Marist	11	22	191	0	8.68	7	4	0
64. Furman	14	31	267	0	8.61	11	3	0
65. Weber St.	11	31	266	0	8.58	6	5	0
66. UNI	15	36	307	1	8.53	11	4	0
67. Valparaiso	11	26	221	0	8.50	3	8	0
68. Stony Brook	11	22	183	1	8.32	6	5	0
69. Richmond	13	39	324	0	8.31	9	4	0
70. Alcorn St.	11	24	197	0	8.21	6	5	0
71. Sam Houston St.	10	21	171	0	8.14	3	7	0
72. Liberty	11	14	113	0	8.07	1	10	0
73. Ga. Southern	12	18	143	1	7.94	8	4	0
74. Charleston So.	11	17	134	0	7.88	7	4	0
75. Bethune-Cookman	11	36	283	0	7.86	7	4	0
76. Morgan St.	11	21	164	0	7.81	2	9	0
77. Illinois St.	11	25	195	0	7.80	7	4	0
78. Wagner	11	21	162	0	7.71	6	5	0
79. Cornell	10	31	236	0	7.61	6	4	0
80. Jackson St.	11	19	143	0	7.53	2	9	0
81. Eastern Ill.	12	23	172	0	7.48	9	3	0
82. Eastern Ky.	11	24	177	0	7.38	7	4	0
83. Southern Utah	10	22	161	0	7.32	1	9	0
84. Appalachian St.	15	34	246	0	7.24	12	3	0
85. Dartmouth	10	22	157	0	7.14	2	8	0
86. Nicholls St.	10	17	121	0	7.12	6	4	0
87. Southeast Mo. St.	11	27	184	0	6.81	2	9	0
88. Columbia	10	16	108	0	6.75	2	8	0
89. Albany (N.Y.)	11	37	249	0	6.73	5	6	0
90. Harvard	10	28	186	0	6.64	7	3	0
91. Georgetown	11	22	144	0	6.55	4	7	0
92. Penn	10	35	227	0	6.49	5	5	0
93. Duquesne	10	36	233	1	6.47	7	3	0
94. Fordham	11	25	157	0	6.28	2	9	0
95. La Salle	11	18	113	0	6.28	4	7	0
96. Western Ill.	11	27	165	0	6.11	5	6	0
97. Davidson	10	15	90	0	6.00	4	6	0
98. Northeastern	11	18	107	0	5.94	2	9	0
99. VMI	11	10	59	0	5.90	3	8	0
100. Alabama St.	11	18	103	0	5.72	6	5	0
101. Citadel	11	18	102	0	5.67	4	7	0
101. Monmouth	10	18	102	1	5.67	6	4	0
103. Austin Peay	11	12	67	0	5.58	2	9	0
104. Stephen F. Austin	11	21	114	1	5.43	5	6	0
105. Tennessee Tech	11	19	103	0	5.42	4	7	0
106. St. Peter's	10	11	57	0	5.18	1	9	0
107. Butler	11	13	66	0	5.08	0	11	0
108. Central Conn. St.	11	18	91	1	5.06	7	4	0
109. Massachusetts	11	27	128	1	4.74	7	4	0
110. Sacramento St.	11	19	89	0	4.68	2	9	0
111. Iona	10	27	117	0	4.33	3	7	0
112. St. Francis (Pa.)	11	15	58	0	3.87	3	8	0
113. Indiana St.	11	15	56	0	3.73	0	11	0
114. Hofstra	11	22	82	0	3.73	7	4	0
115. Yale	10	22	73	0	3.32	4	6	0
116. Sacred Heart	10	18	37	0	2.06	4	6	0
* North Dakota St.	11	32	415	2	12.97	7	4	0
* Northern Colo.	11	19	242	0	12.74	4	7	0
* South Dakota St.	11	37	374	1	10.11	6	5	0
* UC Davis	11	26	231	0	8.88	6	5	0

Kickoff Returns

Rank, Team	G	Ret	Yds	TD	Avg	W	L	T
1. Western Caro.	9	25	686	2	27.44	5	4	0
2. South Carolina St.	11	28	737	2	26.32	9	2	0
3. Bethune-Cookman	11	38	944	2	24.84	7	4	0
4. New Hampshire	13	45	1,068	1	23.73	11	2	0
5. Hampton	12	29	678	0	23.38	11	1	0

Rank, Team	G	Ret	Yds	TD	Avg	W	L	T
6. Holy Cross	11	42	981	2	23.36	6	5	0
7. Gardner-Webb	11	34	791	0	23.26	5	6	0
8. Northwestern St.	10	34	782	0	23.00	5	5	0
9. Montana	12	42	955	0	22.74	8	4	0
10. Jacksonville St.	11	35	790	2	22.57	6	5	0
11. Southern U.	9	37	828	0	22.38	4	5	0
12. Monmouth	10	39	868	1	22.26	6	4	0
13. Lehigh	11	45	998	0	22.18	8	3	0
14. Robert Morris	10	38	838	0	22.05	2	8	0
15. Alcorn St.	11	36	792	2	22.00	6	5	0
15. Delaware	11	44	968	0	22.00	6	5	0
17. Brown	10	34	745	1	21.91	9	1	0
18. Texas Southern	11	50	1,094	1	21.88	1	10	0
19. Grambling	12	37	807	0	21.81	11	1	0
20. Portland St.	11	46	1,003	0	21.80	6	5	0
21. Murray St.	11	49	1,067	1	21.78	2	9	0
22. Stephen F. Austin	11	43	936	0	21.77	5	6	0
23. Sacred Heart	10	45	978	0	21.73	4	6	0
24. Sacramento St.	11	41	884	0	21.56	2	9	0
25. Missouri St.	10	39	837	0	21.46	4	6	0
26. Dayton	10	17	363	0	21.35	9	1	0
27. Eastern Ill.	12	37	789	0	21.32	9	3	0
28. Ark.-Pine Bluff	11	48	1,019	0	21.23	3	8	0
29. Texas St.	14	39	827	0	21.21	11	3	0
30. Harvard	10	41	865	1	21.10	7	3	0
31. Princeton	10	29	609	1	21.00	7	3	0
32. Hofstra	11	29	606	0	20.90	7	4	0
33. Youngstown St.	11	15	313	0	20.87	8	3	0
34. Citadel	11	35	727	0	20.77	4	7	0
35. San Diego	12	33	683	0	20.70	11	1	0
36. Lafayette	12	46	949	0	20.63	8	4	0
37. Eastern Wash.	12	31	639	0	20.61	7	5	0
38. McNeese St.	9	39	801	0	20.54	5	4	0
38. Richmond	13	39	801	0	20.54	9	4	0
40. Samford	11	51	1,047	0	20.53	5	6	0
41. Duquesne	10	26	532	0	20.46	7	3	0
42. Delaware St.	11	37	757	0	20.46	7	4	0
43. Jacksonville	8	28	570	0	20.36	4	4	0
44. Elon	11	42	853	1	20.31	3	8	0
45. Northern Ariz.	11	46	933	0	20.28	3	8	0
46. Morehead St.	12	50	1,014	0	20.28	8	4	0
47. Illinois St.	11	32	647	0	20.22	7	4	0
48. Howard	11	39	788	0	20.21	4	7	0
49. Southern Ill.	13	43	863	1	20.07	9	4	0
50. Weber St.	11	44	881	0	20.02	6	5	0
51. Tennessee Tech	11	45	899	0	19.98	4	7	0
52. UNI	15	51	1,018	0	19.96	11	4	0
53. Coastal Caro.	11	38	758	0	19.95	9	2	0
54. Cornell	10	35	693	0	19.80	6	4	0
55. Alabama A&M	12	37	732	0	19.78	9	3	0
56. Western Ill.	11	50	988	0	19.76	5	6	0
57. Furman	14	53	1,046	0	19.74	11	3	0
58. VMI	11	44	863	0	19.61	3	8	0
59. Penn	10	36	705	1	19.58	5	5	0
60. Drake	10	32	623	0	19.47	6	4	0
61. Colgate	12	41	798	0	19.46	8	4	0
62. Sam Houston St.	10	36	699	0	19.42	3	7	0
63. Tennessee St.	11	47	911	0	19.38	2	9	0
64. Charleston So.	11	41	790	1	19.27	7	4	0
65. Maine	11	45	865	0	19.22	5	6	0
66. Columbia	10	64	1,217	1	19.02	2	8	0
67. James Madison	11	30	568	0	18.93	7	4	0
68. Towson	11	55	1,035	0	18.82	6	5	0
69. Davidson	10	39	733	0	18.79	4	6	0
70. Southern Utah	10	49	916	0	18.69	1	9	0
71. Central Conn. St.	11	42	773	0	18.40	7	4	0
72. Alabama St.	11	40	736	0	18.40	6	5	0
73. Idaho St.	11	41	754	0	18.39	5	6	0
73. Wofford	11	41	754	0	18.39	6	5	0
75. Mississippi Val.	11	38	694	0	18.26	6	5	0
76. Albany (N.Y.)	11	30	546	0	18.20	5	6	0
77. Western Ky.	11	41	746	0	18.20	6	5	0
78. Northeastern	11	52	946	1	18.19	2	9	0
79. St. Peter's	10	52	940	1	18.08	1	9	0
80. William & Mary	11	47	846	1	18.00	5	6	0
81. Jackson St.	11	51	915	0	17.94	2	9	0
82. Butler	11	58	1,039	1	17.91	0	11	0
83. Georgetown	11	52	928	0	17.85	4	7	0
84. Florida A&M	11	46	819	0	17.80	6	5	0
85. Prairie View	11	46	816	0	17.74	5	6	0
86. Tenn.-Martin	11	47	833	0	17.72	6	5	0
87. Chattanooga	11	41	725	0	17.68	6	5	0
88. Liberty	11	49	866	0	17.67	1	10	0
89. Iona	10	46	812	0	17.65	3	7	0
90. Fordham	11	47	829	0	17.64	2	9	0
91. Wagner	11	37	651	0	17.59	6	5	0
92. Indiana St.	11	54	940	1	17.41	0	11	0
93. Appalachian St.	15	43	748	0	17.40	12	3	0
94. Dartmouth	10	47	812	0	17.28	2	8	0
95. Massachusetts	11	30	518	0	17.27	7	4	0
96. Austin Peay	11	46	792	0	17.22	2	9	0
97. Montana St.	11	35	598	0	17.09	7	4	0
98. Eastern Ky.	11	33	563	0	17.06	7	4	0
99. Yale	10	37	631	0	17.05	4	6	0
100. Cal Poly	13	33	555	0	16.82	9	4	0
101. Nicholls St.	10	32	535	0	16.72	6	4	0
102. Rhode Island	11	47	782	0	16.64	4	7	0
103. Savannah St.	11	67	1,110	0	16.57	0	11	0
104. La Salle	11	55	911	0	16.56	4	7	0
105. Stony Brook	11	38	623	0	16.39	6	5	0
106. Southeast Mo. St.	11	56	915	0	16.34	2	9	0
107. St. Francis (Pa.)	11	49	788	0	16.08	3	8	0
108. Valparaiso	11	48	764	0	15.92	3	8	0
109. Morgan St.	11	49	777	1	15.86	2	9	0
110. N.C. A&T	11	39	616	0	15.79	3	8	0
111. Ga. Southern	12	44	693	0	15.75	8	4	0
112. Marist	11	46	721	0	15.67	7	4	0
113. Villanova	11	57	875	0	15.35	4	7	0
114. Bucknell	11	50	758	0	15.16	1	10	0
115. Norfolk St.	11	35	519	0	14.83	4	7	0
116. Southeastern La.	10	40	425	0	10.63	4	6	0
* South Dakota St.	11	30	694	1	23.13	6	5	0
* North Dakota St.	11	24	471	0	19.63	7	4	0
* Northern Colo.	11	40	776	0	19.40	4	7	0
* UC Davis	11	30	509	0	16.97	6	5	0

Turnover Margin

		Gained			Lost						
Rank, Team	G	Fum	Int	Total	Fum	Int	Total	TM/Gm	W	L	T
1. New Hampshire	13	21	24	45	15	10	25	1.54	11	2	0
2. Eastern Ill.	12	21	20	41	14	9	23	1.50	9	3	0
3. Grambling	12	18	17	35	11	7	18	1.42	11	1	0
4. Central Conn. St.	11	14	15	29	10	6	16	1.18	7	4	0
4. South Carolina St.	11	19	8	27	8	6	14	1.18	9	2	0
6. Montana	12	12	18	30	9	8	17	1.08	8	4	0
7. Brown	10	11	13	24	5	9	14	1.00	9	1	0
7. Holy Cross	11	13	11	24	6	7	13	1.00	6	5	0
7. Stony Brook	11	15	10	25	3	11	14	1.00	6	5	0
7. Portland St.	11	11	14	25	5	9	14	1.00	6	5	0
7. Jacksonville St.	11	10	18	28	11	6	17	1.00	6	5	0
12. Youngstown St.	11	8	18	26	8	8	16	.91	8	3	0
13. Davidson	10	9	19	28	5	14	19	.90	4	6	0
14. San Diego	12	10	15	25	7	8	15	.83	11	1	0
15. Dayton	10	7	15	22	9	5	14	.80	9	1	0
16. Stephen F. Austin	11	12	17	29	10	11	21	.73	5	6	0
16. William & Mary	11	8	19	27	10	9	19	.73	5	6	0
18. Nicholls St.	10	10	12	22	12	3	15	.70	6	4	0
19. Lehigh	11	13	17	30	10	13	23	.64	8	3	0
20. Cal Poly	13	11	17	28	9	11	20	.62	9	4	0

		Gained			Lost						
Rank, Team	G	Fum	Int	Total	Fum	Int	Total	TM/Gm	W	L	T
21. Drake	10	10	13	23	10	7	17	.60	6	4	0
22. Texas St.	14	17	16	33	15	10	25	.57	11	3	0
23. Illinois St.	11	14	10	24	6	12	18	.55	7	4	0
23. Wofford	11	11	15	26	15	5	20	.55	6	5	0
23. Northeastern	11	15	8	23	7	10	17	.55	2	9	0
26. Appalachian St.	15	11	18	29	13	8	21	.53	12	3	0
27. Cornell	10	10	10	20	7	8	15	.50	6	4	0
27. Yale	10	8	16	24	5	14	19	.50	4	6	0
27. Princeton	10	8	19	27	9	13	22	.50	7	3	0
30. Citadel	11	13	11	24	9	10	19	.45	4	7	0
30. James Madison	11	8	12	20	9	6	15	.45	7	4	0
32. Eastern Wash.	12	10	12	22	8	9	17	.42	7	5	0
32. Ga. Southern	12	9	14	23	11	7	18	.42	8	4	0
34. Sam Houston St.	10	19	7	26	9	13	22	.40	3	7	0
35. Richmond	13	12	14	26	7	14	21	.38	9	4	0
36. Austin Peay	11	10	11	21	5	12	17	.36	2	9	0
36. Tenn.-Martin	11	13	15	28	6	18	24	.36	6	5	0
36. Coastal Caro.	11	9	17	26	15	7	22	.36	9	2	0
36. Delaware St.	11	10	16	26	13	9	22	.36	7	4	0
40. Hampton	12	10	12	22	10	8	18	.33	11	1	0
40. UNI	15	15	12	27	14	8	22	.33	11	4	0
42. Duquesne	10	13	18	31	14	14	28	.30	7	3	0
42. Harvard	10	10	18	28	9	16	25	.30	7	3	0
44. Alabama St.	11	8	8	16	8	5	13	.27	6	5	0
44. Marist	11	11	13	24	6	15	21	.27	7	4	0
44. Massachusetts	11	10	18	28	11	14	25	.27	7	4	0
44. Norfolk St.	11	11	10	21	12	6	18	.27	4	7	0
44. Western Ky.	11	13	10	23	10	10	20	.27	6	5	0
44. VMI	11	12	11	23	9	11	20	.27	3	8	0
50. Southeastern La.	10	8	15	23	11	10	21	.20	4	6	0
50. Missouri St.	10	12	5	17	7	8	15	.20	4	6	0
52. Bethune-Cookman	11	11	10	21	15	4	19	.18	7	4	0
52. Elon	11	11	8	19	9	8	17	.18	3	8	0
52. Eastern Ky.	11	16	19	35	14	19	33	.18	7	4	0
52. Morgan St.	11	13	9	22	7	13	20	.18	2	9	0
52. Maine	11	13	11	24	7	15	22	.18	5	6	0
57. Alabama A&M	12	12	16	28	15	11	26	.17	9	3	0
58. Robert Morris	10	6	13	19	7	11	18	.10	2	8	0
59. Delaware	11	5	8	13	6	6	12	.09	6	5	0
59. Florida A&M	11	11	9	20	9	10	19	.09	6	5	0
59. Weber St.	11	12	8	20	7	12	19	.09	6	5	0
59. Prairie View	11	13	10	23	9	13	22	.09	5	6	0
59. Howard	11	8	13	21	9	11	20	.09	4	7	0
64. Charleston So.	11	10	9	19	9	10	19	.00	7	4	0
64. Colgate	12	17	19	36	14	22	36	.00	8	4	0
64. La Salle	11	13	17	30	11	19	30	.00	4	7	0
64. Wagner	11	6	21	27	10	17	27	.00	6	5	0
64. Western Caro.	9	5	15	20	12	8	20	.00	5	4	0
64. Monmouth	10	12	11	23	6	17	23	.00	6	4	0
70. Southern Ill.	13	10	12	22	14	9	23	-.08	9	4	0
71. Jackson St.	11	15	8	23	9	15	24	-.09	2	9	0
71. Mississippi Val.	11	11	10	21	11	11	22	-.09	6	5	0
73. Southern U.	9	11	4	15	9	7	16	-.11	4	5	0
74. Samford	11	11	12	23	8	17	25	-.18	5	6	0
74. N.C. A&T	11	7	9	16	7	11	18	-.18	3	8	0
74. Ark.-Pine Bluff	11	9	6	15	7	10	17	-.18	3	8	0
77. Lafayette	12	11	11	22	13	12	25	-.25	8	4	0
77. Morehead St.	12	11	15	26	15	14	29	-.25	8	4	0
79. Fordham	11	15	9	24	12	15	27	-.27	2	9	0
80. Penn	10	8	8	16	3	16	19	-.30	5	5	0
81. Albany (N.Y.)	11	11	7	18	12	10	22	-.36	5	6	0
81. Sacramento St.	11	13	13	26	20	10	30	-.36	2	9	0
81. Southeast Mo. St.	11	16	8	24	9	19	28	-.36	2	9	0
84. Iona	10	13	6	19	10	13	23	-.40	3	7	0
85. McNeese St.	9	14	6	20	11	13	24	-.44	5	4	0
86. Bucknell	11	8	20	28	24	9	33	-.45	1	10	0
86. Texas Southern	11	7	8	15	13	7	20	-.45	1	10	0
88. St. Francis (Pa.)	11	5	11	16	10	12	22	-.55	3	8	0
88. Western Ill.	11	13	8	21	17	10	27	-.55	5	6	0
90. Montana St.	11	6	11	17	14	10	24	-.64	7	4	0
90. Northern Ariz.	11	12	13	25	12	20	32	-.64	3	8	0
90. Gardner-Webb	11	19	8	27	14	20	34	-.64	5	6	0
93. Furman	14	8	10	18	13	15	28	-.71	11	3	0
94. Indiana St.	11	9	7	16	11	13	24	-.73	0	11	0
94. Tennessee Tech	11	11	16	27	16	19	35	-.73	4	7	0
94. Chattanooga	11	9	7	16	6	18	24	-.73	6	5	0
97. Dartmouth	10	9	13	22	11	19	30	-.80	2	8	0
97. Northwestern St.	10	10	7	17	12	13	25	-.80	5	5	0
99. Savannah St.	11	10	9	19	16	12	28	-.82	0	11	0
99. Towson	11	9	10	19	11	17	28	-.82	6	5	0
101. Alcorn St.	11	8	14	22	13	19	32	-.91	6	5	0
101. Idaho St.	11	7	11	18	8	20	28	-.91	5	6	0
101. Georgetown	11	8	4	12	16	6	22	-.91	4	7	0

Rank, Team	G	Gained Fum	Gained Int	Gained Total	Lost Fum	Lost Int	Lost Total	TM/Gm	W	L	T
104. Butler	11	9	4	13	10	14	24	-1.00	0	11	0
104. Hofstra	11	5	12	17	16	12	28	-1.00	7	4	0
104. Sacred Heart	10	4	8	12	10	12	22	-1.00	4	6	0
104. Rhode Island	11	12	7	19	20	10	30	-1.00	4	7	0
108. Valparaiso	11	11	6	17	12	17	29	-1.09	3	8	0
109. St. Peter's	10	10	8	18	14	17	31	-1.30	1	9	0
109. Southern Utah	10	10	6	16	11	18	29	-1.30	1	9	0
111. Liberty	11	9	2	11	13	13	26	-1.36	1	10	0
111. Tennessee St.	11	9	11	20	21	14	35	-1.36	2	9	0
113. Jacksonville	8	8	5	13	15	9	24	-1.38	4	4	0
114. Columbia	10	8	8	16	18	12	30	-1.40	2	8	0
115. Villanova	11	7	6	13	12	17	29	-1.45	4	7	0
116. Murray St.	11	6	8	14	19	19	38	-2.18	2	9	0
* North Dakota St.	11	10	15	25	6	8	14	1.00	7	4	0
* Northern Colo.	11	9	20	29	5	15	20	.82	4	7	0
* UC Davis	11	8	16	24	10	16	26	-.18	6	5	0
* South Dakota St.	11	6	15	21	12	15	27	-.55	6	5	0

Fumbles Recovered

Rank, Team	No.
1. Eastern Ill.	21
1. New Hampshire	21
3. Sam Houston St.	19
3. Gardner-Webb	19
3. South Carolina St.	19
6. Grambling	18
7. Colgate	17
7. Texas St.	17
9. Eastern Ky.	16
9. Southeast Mo. St.	16
11. Fordham	15
11. Stony Brook	15
11. Northeastern	15
11. UNI	15
11. Jackson St.	15
16. Central Conn. St.	14
16. Illinois St.	14
16. McNeese St.	14
19. Sacramento St.	13
19. Duquesne	13
19. Western Ky.	13
19. Western Ill.	13
19. Tenn.-Martin	13
19. Prairie View	13
19. Morgan St.	13
19. Maine	13
19. Lehigh	13
19. La Salle	13
19. Iona	13
19. Holy Cross	13
19. Citadel	13
32. Alabama A&M	12
32. Weber St.	12
32. VMI	12
32. Stephen F. Austin	12
32. Missouri St.	12
32. Richmond	12
32. Rhode Island	12
32. Monmouth	12
32. Northern Ariz.	12
32. Montana	12
42. Albany (N.Y.)	11
42. Bethune-Cookman	11
42. Cal Poly	11
42. Brown	11
42. Appalachian St.	11
42. Elon	11
42. Valparaiso	11
42. Tennessee Tech	11
42. Southern U.	11
42. Samford	11
42. Portland St.	11
42. Norfolk St.	11
42. Morehead St.	11
42. Mississippi Val.	11
42. Wofford	11
42. Marist	11
42. Lafayette	11
42. Florida A&M	11
60. Austin Peay	10
60. Charleston So.	10
60. Cornell	10
60. Delaware St.	10
60. Hampton	10
60. Southern Utah	10
60. Southern Ill.	10
60. Savannah St.	10
60. San Diego	10
60. St. Peter's	10
60. Northwestern St.	10
60. Nicholls St.	10
60. Massachusetts	10
60. Jacksonville St.	10
60. Harvard	10
60. Eastern Wash.	10
60. Drake	10
77. Butler	9
77. Coastal Caro.	9
77. Dartmouth	9
77. Davidson	9
77. Ark.-Pine Bluff	9
77. Towson	9
77. Chattanooga	9
77. Tennessee St.	9
77. Liberty	9
77. Indiana St.	9
77. Ga. Southern	9
88. Alabama St.	8
88. Bucknell	8
88. Columbia	8
88. Georgetown	8
88. Jacksonville	8
88. Youngstown St.	8
88. Yale	8
88. William & Mary	8
88. Southeastern La.	8
88. Princeton	8
88. Penn	8
88. James Madison	8
88. Howard	8
88. Furman	8
88. Alcorn St.	8
103. Dayton	7
103. N.C. A&T	7
103. Villanova	7
103. Texas Southern	7
103. Idaho St.	7
108. Montana St.	6
108. Murray St.	6
108. Robert Morris	6
108. Wagner	6
112. Delaware	5
112. Hofstra	5
112. Western Caro.	5
112. St. Francis (Pa.)	5
116. Sacred Heart	4
* North Dakota St.	10
* Northern Colo.	9
* UC Davis	8
* South Dakota St.	6

Passes Intercepted

Rank, Team	No.
1. New Hampshire	24
2. Wagner	21
3. Bucknell	20
3. Eastern Ill.	20
5. Colgate	19
5. Davidson	19
5. Princeton	19
5. Eastern Ky.	19
5. William & Mary	19
10. Appalachian St.	18
10. Montana	18
10. Massachusetts	18
10. Youngstown St.	18
10. Duquesne	18
10. Harvard	18
10. Jacksonville St.	18
17. Cal Poly	17
17. Coastal Caro.	17
17. Stephen F. Austin	17
17. Lehigh	17
17. La Salle	17
17. Grambling	17
23. Alabama A&M	16
23. Yale	16
23. Tennessee Tech	16
23. Texas St.	16
23. Delaware St.	16
28. Central Conn. St.	15
28. Dayton	15
28. Wofford	15
28. Western Caro.	15
28. Tenn.-Martin	15
28. Southeastern La.	15
28. San Diego	15
28. Morehead St.	15
36. Alcorn St.	14
36. Richmond	14
36. Portland St.	14
36. Ga. Southern	14
40. Brown	13
40. Sacramento St.	13
40. Robert Morris	13
40. Northern Ariz.	13
40. Marist	13
40. Howard	13
40. Drake	13
40. Dartmouth	13
48. Eastern Wash.	12
48. Southern Ill.	12
48. Hampton	12
48. James Madison	12
48. UNI	12
48. Samford	12
48. Nicholls St.	12
48. Hofstra	12
56. Austin Peay	11
56. St. Francis (Pa.)	11
56. Montana St.	11
56. Monmouth	11
56. Maine	11
56. Lafayette	11
56. Citadel	11
56. Idaho St.	11
56. Holy Cross	11
56. VMI	11
56. Tennessee St.	11
67. Bethune-Cookman	10
67. Illinois St.	10
67. Furman	10
67. Norfolk St.	10
67. Western Ky.	10
67. Towson	10
67. Stony Brook	10
67. Prairie View	10
67. Mississippi Val.	10
67. Cornell	10
77. Charleston So.	9
77. Savannah St.	9
77. N.C. A&T	9
77. Morgan St.	9
77. Florida A&M	9
77. Fordham	9
83. Alabama St.	8
83. Penn	8
83. South Carolina St.	8
83. Gardner-Webb	8
83. Elon	8
83. Western Ill.	8
83. Weber St.	8
83. Texas Southern	8
83. Southeast Mo. St.	8
83. St. Peter's	8
83. Sacred Heart	8
83. Northeastern	8
83. Murray St.	8
83. Columbia	8
83. Delaware	8
83. Jackson St.	8
99. Albany (N.Y.)	7
99. Chattanooga	7
99. Sam Houston St.	7
99. Rhode Island	7
99. Northwestern St.	7
99. Indiana St.	7
105. Iona	6
105. McNeese St.	6
105. Valparaiso	6
105. Ark.-Pine Bluff	6
105. Villanova	6
105. Southern Utah	6
111. Jacksonville	5
111. Missouri St.	5
113. Butler	4
113. Southern U.	4
113. Georgetown	4
116. Liberty	2
* Northern Colo.	20
* UC Davis	16
* South Dakota St.	15
* North Dakota St.	15

Turnovers Gained

Rank, Team	No.
1. New Hampshire	45
2. Eastern Ill.	41
3. Colgate	36
4. Eastern Ky.	35
4. Grambling	35
6. Texas St.	33
7. Duquesne	31
8. La Salle	30
8. Montana	30
8. Lehigh	30
11. Appalachian St.	29
11. Stephen F. Austin	29
11. Central Conn. St.	29
14. Alabama A&M	28
14. Bucknell	28
14. Tenn.-Martin	28
14. Massachusetts	28
14. Jacksonville St.	28
14. Harvard	28
14. Cal Poly	28
14. Davidson	28
22. UNI	27
22. Gardner-Webb	27
22. Princeton	27
22. South Carolina St.	27
22. Wagner	27
22. William & Mary	27
22. Tennessee Tech	27
29. Sacramento St.	26
29. Coastal Caro.	26
29. Wofford	26
29. Youngstown St.	26
29. Sam Houston St.	26
29. Richmond	26
29. Delaware St.	26
29. Morehead St.	26
37. Stony Brook	25
37. San Diego	25
37. Portland St.	25
37. Northern Ariz.	25
41. Brown	24
41. Citadel	24
41. Yale	24
41. Southeast Mo. St.	24
41. Marist	24
41. Maine	24
41. Illinois St.	24
41. Holy Cross	24
41. Fordham	24
50. Drake	23
50. Southeastern La.	23
50. Western Ky.	23
50. VMI	23
50. Samford	23
50. Prairie View	23
50. Ga. Southern	23
50. Jackson St.	23
50. Northeastern	23
50. Monmouth	23
60. Alcorn St.	22
60. Lafayette	22
60. Southern Ill.	22
60. Nicholls St.	22
60. Morgan St.	22
60. Dartmouth	22
60. Hampton	22
60. Eastern Wash.	22
60. Dayton	22
69. Austin Peay	21
69. Bethune-Cookman	21
69. Norfolk St.	21
69. Western Ill.	21
69. Mississippi Val.	21
69. Howard	21
75. Cornell	20
75. Western Caro.	20
75. Weber St.	20
75. Tennessee St.	20
75. McNeese St.	20
75. James Madison	20
75. Florida A&M	20
82. Charleston So.	19
82. Rhode Island	19
82. Robert Morris	19
82. Elon	19
82. Towson	19
82. Savannah St.	19
82. Iona	19
89. Albany (N.Y.)	18
89. St. Peter's	18
89. Furman	18
89. Idaho St.	18
93. Hofstra	17
93. Valparaiso	17
93. Missouri St.	17
93. Northwestern St.	17
93. Montana St.	17
98. Alabama St.	16
98. N.C. A&T	16
98. Columbia	16
98. Indiana St.	16
98. Penn	16
98. St. Francis (Pa.)	16
98. Chattanooga	16
98. Southern Utah	16
106. Southern U.	15
106. Ark.-Pine Bluff	15
106. Texas Southern	15
109. Murray St.	14
110. Butler	13
110. Jacksonville	13
110. Delaware	13
110. Villanova	13
114. Georgetown	12
114. Sacred Heart	12
116. Liberty	11
* Northern Colo.	29
* North Dakota St.	25
* UC Davis	24
* South Dakota St.	21

Fumbles Lost

Rank, Team	No.
1. Penn	3
1. Stony Brook	3
3. Austin Peay	5
3. Brown	5
3. Portland St.	5
3. Davidson	5
3. Yale	5
8. Delaware	6
8. Holy Cross	6
8. Illinois St.	6
8. Marist	6
8. Monmouth	6
8. Tenn.-Martin	6
8. Chattanooga	6
15. Cornell	7
15. Morgan St.	7
15. N.C. A&T	7
15. Maine	7
15. Richmond	7
15. Robert Morris	7
15. San Diego	7
15. Ark.-Pine Bluff	7
15. Weber St.	7
15. Missouri St.	7
15. Northeastern	7
26. Alabama St.	8
26. Youngstown St.	8
26. Samford	8
26. South Carolina St.	8
26. Idaho St.	8
26. Eastern Wash.	8
32. Charleston So.	9
32. Elon	9
32. VMI	9
32. Southern U.	9
32. Southeast Mo. St.	9
32. Sam Houston St.	9
32. Princeton	9
32. Prairie View	9
32. Montana	9
32. James Madison	9
32. Jackson St.	9
32. Howard	9
32. Harvard	9
32. Dayton	9
32. Citadel	9
32. Cal Poly	9
32. Florida A&M	9
49. Butler	10
49. Central Conn. St.	10
49. William & Mary	10
49. Western Ky.	10
49. Wagner	10
49. Stephen F. Austin	10
49. St. Francis (Pa.)	10
49. Sacred Heart	10
49. Lehigh	10
49. Iona	10
49. Hampton	10
49. Drake	10
61. Dartmouth	11
61. Indiana St.	11
61. Grambling	11
61. Ga. Southern	11
61. Jacksonville St.	11
61. Towson	11
61. Southern Utah	11
61. Southeastern La.	11
61. Mississippi Val.	11
61. McNeese St.	11
61. Massachusetts	11
61. La Salle	11
73. Albany (N.Y.)	12
73. Nicholls St.	12
73. Fordham	12
73. Norfolk St.	12
73. Western Caro.	12
73. Villanova	12
73. Valparaiso	12
73. Northwestern St.	12
73. Northern Ariz.	12
82. Alcorn St.	13
82. Lafayette	13
82. Texas Southern	13
82. Liberty	13
82. Delaware St.	13
82. Appalachian St.	13
82. Furman	13
89. Colgate	14
89. Eastern Ill.	14
89. Gardner-Webb	14
89. Southern Ill.	14
89. St. Peter's	14
89. UNI	14
89. Montana St.	14
89. Eastern Ky.	14
89. Duquesne	14
98. Alabama A&M	15
98. Coastal Caro.	15
98. Bethune-Cookman	15
98. Morehead St.	15
98. New Hampshire	15
98. Wofford	15
98. Texas St.	15
98. Jacksonville	15
106. Georgetown	16
106. Tennessee Tech	16
106. Savannah St.	16
106. Hofstra	16
110. Western Ill.	17
111. Columbia	18
112. Murray St.	19
113. Sacramento St.	20
113. Rhode Island	20
115. Tennessee St.	21
116. Bucknell	24
* Northern Colo.	5
* North Dakota St.	6
* UC Davis	10
* South Dakota St.	12

Passes Had Intercepted

Rank, Team	No.
1. Nicholls St.	3
2. Bethune-Cookman	4
3. Alabama St.	5
3. Wofford	5
3. Dayton	5
6. Central Conn. St.	6
6. Jacksonville St.	6
6. Delaware	6
6. Georgetown	6
6. Norfolk St.	6
6. South Carolina St.	6
6. James Madison	6
13. Coastal Caro.	7
13. Drake	7
13. Southern U.	7
13. Texas Southern	7
13. Ga. Southern	7
13. Holy Cross	7
13. Grambling	7
20. Appalachian St.	8
20. Cornell	8
20. Elon	8
20. Youngstown St.	8
20. Western Caro.	8
20. Missouri St.	8
20. San Diego	8
20. UNI	8
20. Montana	8
20. Hampton	8
30. Brown	9
30. Bucknell	9
30. Southern Ill.	9
30. William & Mary	9
30. Portland St.	9
30. Delaware St.	9
30. Jacksonville	9
30. Eastern Wash.	9
30. Eastern Ill.	9
39. Albany (N.Y.)	10
39. Charleston So.	10
39. Citadel	10
39. Ark.-Pine Bluff	10
39. Western Ky.	10
39. Western Ill.	10
39. Texas St.	10
39. Southeastern La.	10
39. Rhode Island	10
39. Northeastern	10
39. New Hampshire	10
39. Montana St.	10
39. Florida A&M	10
39. Sacramento St.	10
53. Alabama A&M	11
53. VMI	11
53. Stony Brook	11
53. Stephen F. Austin	11
53. Robert Morris	11
53. N.C. A&T	11
53. Cal Poly	11
53. Mississippi Val.	11
53. Howard	11
62. Austin Peay	12
62. Lafayette	12
62. Columbia	12
62. Weber St.	12
62. Savannah St.	12
62. St. Francis (Pa.)	12

Rank, Team	No.
62. Sacred Heart	12
62. Hofstra	12
62. Illinois St.	12
71. Indiana St.	13
71. Liberty	13
71. Morgan St.	13
71. Sam Houston St.	13
71. Prairie View	13
71. Princeton	13
71. Northwestern St.	13
71. McNeese St.	13
71. Lehigh	13
71. Iona	13
81. Butler	14
81. Duquesne	14
81. Yale	14
81. Tennessee St.	14
81. Richmond	14
81. Morehead St.	14
81. Massachusetts	14
81. Davidson	14
89. Fordham	15
89. Jackson St.	15
89. Marist	15
89. Maine	15
89. Furman	15
94. Penn	16
94. Harvard	16
96. Monmouth	17
96. Samford	17
96. St. Peter's	17
96. Valparaiso	17
96. Wagner	17
96. Villanova	17
96. Towson	17
103. Southern Utah	18
103. Chattanooga	18
103. Tenn.-Martin	18
106. Alcorn St.	19
106. Eastern Ky.	19
106. Tennessee Tech	19
106. Southeast Mo. St.	19
106. Murray St.	19
106. Dartmouth	19
106. La Salle	19
113. Idaho St.	20
113. Northern Ariz.	20
113. Gardner-Webb	20
116. Colgate	22
* North Dakota St.	8
* South Dakota St.	15
* Northern Colo.	15
* UC Davis	16

Turnovers Lost

Rank, Team	No.
1. Delaware	12
2. Alabama St.	13
2. Holy Cross	13
4. Brown	14
4. South Carolina St.	14
4. Stony Brook	14
4. Portland St.	14
4. Dayton	14
9. Cornell	15
9. Missouri St.	15
9. Nicholls St.	15
9. San Diego	15
9. James Madison	15
14. Central Conn. St.	16
14. Southern U.	16
14. Youngstown St.	16
17. Austin Peay	17
17. Eastern Wash.	17
17. Drake	17
17. Ark.-Pine Bluff	17
17. Elon	17
17. Northeastern	17
17. Montana	17
17. Jacksonville St.	17
25. Ga. Southern	18
25. Norfolk St.	18
25. Robert Morris	18
25. N.C. A&T	18
25. Grambling	18
25. Illinois St.	18
25. Hampton	18
32. Charleston So.	19
32. Yale	19
32. William & Mary	19
32. Weber St.	19
32. Penn	19
32. Bethune-Cookman	19
32. Citadel	19
32. Florida A&M	19
32. Davidson	19
41. Cal Poly	20
41. Wofford	20
41. Western Ky.	20
41. Howard	20
41. VMI	20
41. Western Caro.	20
41. Texas Southern	20
41. Morgan St.	20
49. Appalachian St.	21
49. Stephen F. Austin	21
49. Southeastern La.	21
49. Richmond	21
49. Marist	21
54. Albany (N.Y.)	22
54. Delaware St.	22
54. Georgetown	22
54. Coastal Caro.	22
54. Mississippi Val.	22
54. UNI	22
54. Princeton	22
54. Sam Houston St.	22
54. St. Francis (Pa.)	22
54. Sacred Heart	22
54. Prairie View	22
54. Maine	22
66. Eastern Ill.	23
66. Iona	23
66. Monmouth	23
66. Southern Ill.	23
66. Lehigh	23
71. Butler	24
71. Jacksonville	24
71. Tenn.-Martin	24
71. Chattanooga	24
71. Montana St.	24
71. McNeese St.	24
71. Indiana St.	24
71. Jackson St.	24
79. Harvard	25
79. Lafayette	25
79. Northwestern St.	25
79. Samford	25
79. Texas St.	25
79. New Hampshire	25
79. Massachusetts	25
86. Alabama A&M	26
86. Liberty	26
88. Fordham	27
88. Wagner	27
88. Western Ill.	27
91. Duquesne	28
91. Towson	28
91. Southeast Mo. St.	28
91. Savannah St.	28
91. Idaho St.	28
91. Hofstra	28
91. Furman	28
98. Morehead St.	29
98. Southern Utah	29
98. Villanova	29
98. Valparaiso	29
102. Sacramento St.	30
102. Columbia	30
102. La Salle	30
102. Rhode Island	30
102. Dartmouth	30
107. St. Peter's	31
108. Alcorn St.	32
108. Northern Ariz.	32
110. Bucknell	33
110. Eastern Ky.	33
112. Gardner-Webb	34
113. Tennessee St.	35
113. Tennessee Tech	35
115. Colgate	36
116. Murray St.	38
* North Dakota St.	14
* Northern Colo.	20
* UC Davis	26
* South Dakota St.	27

Fewest Penalties Per Game

Rank, Team	G	Pen	Yds Penalized	Pen/Gm	Yds/Gm	W	L	T
1. William & Mary	11	39	345	3.55	31.36	5	6	0
2. Davidson	10	37	340	3.70	34.00	4	6	0
3. Columbia	10	38	355	3.80	35.50	2	8	0
4. Butler	11	45	366	4.09	33.27	0	11	0
5. Bucknell	11	46	392	4.18	35.64	1	10	0
6. Rhode Island	11	50	470	4.55	42.73	4	7	0
7. Colgate	12	56	498	4.67	41.50	8	4	0
8. Holy Cross	11	52	479	4.73	43.55	6	5	0
8. Stony Brook	11	52	407	4.73	37.00	6	5	0
8. Elon	11	52	484	4.73	44.00	3	8	0
11. Delaware	11	53	413	4.82	37.55	6	5	0
11. Georgetown	11	53	544	4.82	49.45	4	7	0
13. Cal Poly	13	64	498	4.92	38.31	9	4	0
14. Furman	14	69	548	4.93	39.14	11	3	0
15. Brown	10	50	443	5.00	44.30	9	1	0
15. Jacksonville St.	11	55	512	5.00	46.55	6	5	0
15. Wofford	11	55	496	5.00	45.09	6	5	0
15. James Madison	11	55	475	5.00	43.18	7	4	0
19. Dayton	10	51	408	5.10	40.80	9	1	0
20. Penn	10	52	487	5.20	48.70	5	5	0
21. Citadel	11	59	478	5.36	43.45	4	7	0
21. Youngstown St.	11	59	461	5.36	41.91	8	3	0
23. Dartmouth	10	54	466	5.40	46.60	2	8	0
23. UNI	15	81	690	5.40	46.00	11	4	0
25. Austin Peay	11	60	464	5.45	42.18	2	9	0
25. La Salle	11	60	511	5.45	46.45	4	7	0
27. Lehigh	11	61	458	5.55	41.64	8	3	0
27. Valparaiso	11	61	450	5.55	40.91	3	8	0
29. Marist	11	62	538	5.64	48.91	7	4	0
29. Northeastern	11	62	496	5.64	45.09	2	9	0
31. Sacred Heart	10	57	529	5.70	52.90	4	6	0
32. Fordham	11	63	480	5.73	43.64	2	9	0

Rank, Team	G	Pen	Yds Penalized	Pen/Gm	Yds/Gm	W	L	T
33. Lafayette	12	69	525	5.75	43.75	8	4	0
34. Murray St.	11	64	557	5.82	50.64	2	9	0
34. VMI	11	64	532	5.82	48.36	3	8	0
36. Richmond	13	76	610	5.85	46.92	9	4	0
37. Liberty	11	65	584	5.91	53.09	1	10	0
37. Tennessee Tech	11	65	550	5.91	50.00	4	7	0
39. Ga. Southern	12	71	526	5.92	43.83	8	4	0
40. Albany (N.Y.)	11	66	529	6.00	48.09	5	6	0
41. New Hampshire	13	79	634	6.08	48.77	11	2	0
42. Yale	10	61	561	6.10	56.10	4	6	0
43. St. Francis (Pa.)	11	68	563	6.18	51.18	3	8	0
43. Chattanooga	11	68	571	6.18	51.91	6	5	0
43. South Carolina St.	11	68	533	6.18	48.45	9	2	0
46. Nicholls St.	10	62	525	6.20	52.50	6	4	0
46. Missouri St.	10	62	522	6.20	52.20	4	6	0
48. Eastern Ill.	12	75	736	6.25	61.33	9	3	0
49. Western Ky.	11	69	594	6.27	54.00	6	5	0
49. Towson	11	69	656	6.27	59.64	6	5	0
49. Samford	11	69	551	6.27	50.09	5	6	0
52. St. Peter's	10	63	597	6.30	59.70	1	9	0
53. Hofstra	11	70	593	6.36	53.91	7	4	0
54. Tenn.-Martin	11	71	607	6.45	55.18	6	5	0
55. Jackson St.	11	72	768	6.55	69.82	2	9	0
56. San Diego	12	79	767	6.58	63.92	11	1	0
57. Charleston So.	11	73	669	6.64	60.82	7	4	0
57. Texas Southern	11	73	605	6.64	55.00	1	10	0
59. Maine	11	74	660	6.73	60.00	5	6	0
59. Morgan St.	11	74	640	6.73	58.18	2	9	0
59. Gardner-Webb	11	74	561	6.73	51.00	5	6	0
62. Drake	10	68	555	6.80	55.50	6	4	0
62. Harvard	10	68	569	6.80	56.90	7	3	0
64. Villanova	11	75	728	6.82	66.18	4	7	0
65. Southern U.	9	62	535	6.89	59.44	4	5	0
66. Coastal Caro.	11	76	647	6.91	58.82	9	2	0
67. Illinois St.	11	77	708	7.00	64.36	7	4	0
67. Indiana St.	11	77	533	7.00	48.45	0	11	0
67. Sam Houston St.	10	70	640	7.00	64.00	3	7	0
70. Appalachian St.	15	106	936	7.07	62.40	12	3	0
71. Southeastern La.	10	71	582	7.10	58.20	4	6	0
72. Morehead St.	12	86	763	7.17	63.58	8	4	0
73. Howard	11	80	731	7.27	66.45	4	7	0
73. Montana St.	11	80	748	7.27	68.00	7	4	0
73. Massachusetts	11	80	636	7.27	57.82	7	4	0
76. Princeton	10	73	627	7.30	62.70	7	3	0
77. Southern Ill.	13	95	732	7.31	56.31	9	4	0
78. Texas St.	14	103	907	7.36	64.79	11	3	0
79. Idaho St.	11	81	695	7.36	63.18	5	6	0
80. Western Caro.	9	67	551	7.44	61.22	5	4	0
81. Alabama St.	11	82	747	7.45	67.91	6	5	0
82. Duquesne	10	75	764	7.50	76.40	7	3	0
82. Jacksonville	8	60	507	7.50	63.38	4	4	0
84. Tennessee St.	11	83	659	7.55	59.91	2	9	0
84. Weber St.	11	83	712	7.55	64.73	6	5	0
86. Iona	10	76	725	7.60	72.50	3	7	0
87. Central Conn. St.	11	84	714	7.64	64.91	7	4	0
87. Stephen F. Austin	11	84	695	7.64	63.18	5	6	0
87. Portland St.	11	84	770	7.64	70.00	6	5	0
90. Alcorn St.	11	85	881	7.73	80.09	6	5	0
91. Eastern Ky.	11	86	688	7.82	62.55	7	4	0
92. Prairie View	11	87	850	7.91	77.27	5	6	0
93. Eastern Wash.	12	96	893	8.00	74.42	7	5	0
93. Ark.-Pine Bluff	11	88	836	8.00	76.00	3	8	0
93. Southern Utah	10	80	780	8.00	78.00	1	9	0
96. Montana	12	98	845	8.17	70.42	8	4	0
97. Wagner	11	90	840	8.18	76.36	6	5	0
98. McNeese St.	9	74	686	8.22	76.22	5	4	0
99. N.C. A&T	11	91	718	8.27	65.27	3	8	0
99. Western Ill.	11	91	784	8.27	71.27	5	6	0
101. Monmouth	10	83	748	8.30	74.80	6	4	0
102. Cornell	10	84	689	8.40	68.90	6	4	0
103. Northern Ariz.	11	93	805	8.45	73.18	3	8	0
104. Alabama A&M	12	103	859	8.58	71.58	9	3	0
105. Mississippi Val.	11	95	866	8.64	78.73	6	5	0
106. Florida A&M	11	96	907	8.73	82.45	6	5	0
107. Sacramento St.	11	99	856	9.00	77.82	2	9	0
107. Savannah St.	11	99	769	9.00	69.91	0	11	0
109. Norfolk St.	11	100	757	9.09	68.82	4	7	0
110. Delaware St.	11	101	944	9.18	85.82	7	4	0
111. Robert Morris	10	93	844	9.30	84.40	2	8	0
112. Hampton	12	113	1,156	9.42	96.33	11	1	0
113. Southeast Mo. St.	11	109	900	9.91	81.82	2	9	0
114. Bethune-Cookman	11	117	959	10.64	87.18	7	4	0
115. Grambling	12	132	1,256	11.00	104.67	11	1	0

Rank, Team	G	Pen	Yds Penalized	Pen/Gm	Yds/Gm	W	L	T
116. Northwestern St.	10	111	866	11.10	86.60	5	5	0
* North Dakota St.	11	69	628	6.27	57.09	7	4	0
* Northern Colo.	11	71	595	6.45	54.09	4	7	0
* UC Davis	11	72	623	6.55	56.64	6	5	0
* South Dakota St.	11	87	701	7.91	63.73	6	5	0

Fewest Yards Penalized Per Game

Rank, Team	G	Pen	Yds Penalized	Pen/Gm	Yds/Gm	W	L	T
1. William & Mary	11	39	345	3.55	31.36	5	6	0
2. Butler	11	45	366	4.09	33.27	0	11	0
3. Davidson	10	37	340	3.70	34.00	4	6	0
4. Columbia	10	38	355	3.80	35.50	2	8	0
5. Bucknell	11	46	392	4.18	35.64	1	10	0
6. Stony Brook	11	52	407	4.73	37.00	6	5	0
7. Delaware	11	53	413	4.82	37.55	6	5	0
8. Cal Poly	13	64	498	4.92	38.31	9	4	0
9. Furman	14	69	548	4.93	39.14	11	3	0
10. Dayton	10	51	408	5.10	40.80	9	1	0
11. Valparaiso	11	61	450	5.55	40.91	3	8	0
12. Colgate	12	56	498	4.67	41.50	8	4	0
13. Lehigh	11	61	458	5.55	41.64	8	3	0
14. Youngstown St.	11	59	461	5.36	41.91	8	3	0
15. Austin Peay	11	60	464	5.45	42.18	2	9	0
16. Rhode Island	11	50	470	4.55	42.73	4	7	0
17. James Madison	11	55	475	5.00	43.18	7	4	0
18. Citadel	11	59	478	5.36	43.45	4	7	0
19. Holy Cross	11	52	479	4.73	43.55	6	5	0
20. Fordham	11	63	480	5.73	43.64	2	9	0
21. Lafayette	12	69	525	5.75	43.75	8	4	0
22. Ga. Southern	12	71	526	5.92	43.83	8	4	0
23. Elon	11	52	484	4.73	44.00	3	8	0
24. Brown	10	50	443	5.00	44.30	9	1	0
25. Northeastern	11	62	496	5.64	45.09	2	9	0
25. Wofford	11	55	496	5.00	45.09	6	5	0
27. UNI	15	81	690	5.40	46.00	11	4	0
28. La Salle	11	60	511	5.45	46.45	4	7	0
29. Jacksonville St.	11	55	512	5.00	46.55	6	5	0
30. Dartmouth	10	54	466	5.40	46.60	2	8	0
31. Richmond	13	76	610	5.85	46.92	9	4	0
32. Albany (N.Y.)	11	66	529	6.00	48.09	5	6	0
33. VMI	11	64	532	5.82	48.36	3	8	0
34. Indiana St.	11	77	533	7.00	48.45	0	11	0
34. South Carolina St.	11	68	533	6.18	48.45	9	2	0
36. Penn	10	52	487	5.20	48.70	5	5	0
37. New Hampshire	13	79	634	6.08	48.77	11	2	0
38. Marist	11	62	538	5.64	48.91	7	4	0
39. Georgetown	11	53	544	4.82	49.45	4	7	0
40. Tennessee Tech	11	65	550	5.91	50.00	4	7	0
41. Samford	11	69	551	6.27	50.09	5	6	0
42. Murray St.	11	64	557	5.82	50.64	2	9	0
43. Gardner-Webb	11	74	561	6.73	51.00	5	6	0
44. St. Francis (Pa.)	11	68	563	6.18	51.18	3	8	0
45. Chattanooga	11	68	571	6.18	51.91	6	5	0
46. Missouri St.	10	62	522	6.20	52.20	4	6	0
47. Nicholls St.	10	62	525	6.20	52.50	6	4	0
48. Sacred Heart	10	57	529	5.70	52.90	4	6	0
49. Liberty	11	65	584	5.91	53.09	1	10	0
50. Hofstra	11	70	593	6.36	53.91	7	4	0
51. Western Ky.	11	69	594	6.27	54.00	6	5	0
52. Texas Southern	11	73	605	6.64	55.00	1	10	0
53. Tenn.-Martin	11	71	607	6.45	55.18	6	5	0
54. Drake	10	68	555	6.80	55.50	6	4	0
55. Yale	10	61	561	6.10	56.10	4	6	0
56. Southern Ill.	13	95	732	7.31	56.31	9	4	0
57. Harvard	10	68	569	6.80	56.90	7	3	0
58. Massachusetts	11	80	636	7.27	57.82	7	4	0
59. Morgan St.	11	74	640	6.73	58.18	2	9	0
60. Southeastern La.	10	71	582	7.10	58.20	4	6	0
61. Coastal Caro.	11	76	647	6.91	58.82	9	2	0
62. Southern U.	9	62	535	6.89	59.44	4	5	0
63. Towson	11	69	656	6.27	59.64	6	5	0
64. St. Peter's	10	63	597	6.30	59.70	1	9	0
65. Tennessee St.	11	83	659	7.55	59.91	2	9	0
66. Maine	11	74	660	6.73	60.00	5	6	0
67. Charleston So.	11	73	669	6.64	60.82	7	4	0
68. Western Caro.	9	67	551	7.44	61.22	5	4	0
69. Eastern Ill.	12	75	736	6.25	61.33	9	3	0
70. Appalachian St.	15	106	936	7.07	62.40	12	3	0
71. Eastern Ky.	11	86	688	7.82	62.55	7	4	0
72. Princeton	10	73	627	7.30	62.70	7	3	0
73. Idaho St.	11	81	695	7.36	63.18	5	6	0

Rank, Team	G	Pen	Yds Penalized	Pen/Gm	Yds/Gm	W	L	T
73. Stephen F. Austin	11	84	695	7.64	63.18	5	6	0
75. Jacksonville	8	60	507	7.50	63.38	4	4	0
76. Morehead St.	12	86	763	7.17	63.58	8	4	0
77. San Diego	12	79	767	6.58	63.92	11	1	0
78. Sam Houston St.	10	70	640	7.00	64.00	3	7	0
79. Illinois St.	11	77	708	7.00	64.36	7	4	0
80. Weber St.	11	83	712	7.55	64.73	6	5	0
81. Texas St.	14	103	907	7.36	64.79	11	3	0
82. Central Conn. St.	11	84	714	7.64	64.91	7	4	0
83. N.C. A&T	11	91	718	8.27	65.27	3	8	0
84. Villanova	11	75	728	6.82	66.18	4	7	0
85. Howard	11	80	731	7.27	66.45	4	7	0
86. Alabama St.	11	82	747	7.45	67.91	6	5	0
87. Montana St.	11	80	748	7.27	68.00	7	4	0
88. Norfolk St.	11	100	757	9.09	68.82	4	7	0
89. Cornell	10	84	689	8.40	68.90	6	4	0
90. Jackson St.	11	72	768	6.55	69.82	2	9	0
91. Savannah St.	11	99	769	9.00	69.91	0	11	0
92. Portland St.	11	84	770	7.64	70.00	6	5	0
93. Montana	12	98	845	8.17	70.42	8	4	0
94. Western Ill.	11	91	784	8.27	71.27	5	6	0
95. Alabama A&M	12	103	859	8.58	71.58	9	3	0
96. Iona	10	76	725	7.60	72.50	3	7	0
97. Northern Ariz.	11	93	805	8.45	73.18	3	8	0
98. Eastern Wash.	12	96	893	8.00	74.42	7	5	0
99. Monmouth	10	83	748	8.30	74.80	6	4	0
100. Ark.-Pine Bluff	11	88	836	8.00	76.00	3	8	0
101. McNeese St.	9	74	686	8.22	76.22	5	4	0
102. Wagner	11	90	840	8.18	76.36	6	5	0
103. Duquesne	10	75	764	7.50	76.40	7	3	0
104. Prairie View	11	87	850	7.91	77.27	5	6	0
105. Sacramento St.	11	99	856	9.00	77.82	2	9	0
106. Southern Utah	10	80	780	8.00	78.00	1	9	0
107. Mississippi Val.	11	95	866	8.64	78.73	6	5	0
108. Alcorn St.	11	85	881	7.73	80.09	6	5	0
109. Southeast Mo. St.	11	109	900	9.91	81.82	2	9	0
110. Florida A&M	11	96	907	8.73	82.45	6	5	0
111. Robert Morris	10	93	844	9.30	84.40	2	8	0
112. Delaware St.	11	101	944	9.18	85.82	7	4	0
113. Northwestern St.	10	111	866	11.10	86.60	5	5	0
114. Bethune-Cookman	11	117	959	10.64	87.18	7	4	0
115. Hampton	12	113	1,156	9.42	96.33	11	1	0
116. Grambling	12	132	1,256	11.00	104.67	11	1	0
* Northern Colo.	11	71	595	6.45	54.09	4	7	0
* UC Davis	11	72	623	6.55	56.64	6	5	0
* North Dakota St.	11	69	628	6.27	57.09	7	4	0
* South Dakota St.	11	87	701	7.91	63.73	6	5	0

Punt Return Yardage Defense

Rank, Team	Ret	PR Yds	TD	Yds/Ret	W	L	T
1. Iona	18	36	0	2.00	3	7	0
2. Robert Morris	20	79	0	3.95	2	8	0
3. Southern Ill.	30	126	0	4.20	9	4	0
4. Eastern Ky.	23	100	0	4.35	7	4	0
5. Yale	24	105	0	4.38	4	6	0
6. Stony Brook	32	142	1	4.44	6	5	0
7. Jacksonville St.	20	95	0	4.75	6	5	0
8. Sacred Heart	17	82	0	4.82	4	6	0
9. South Carolina St.	18	95	0	5.28	9	2	0
10. Massachusetts	24	129	0	5.38	7	4	0
11. Northwestern St.	23	124	1	5.39	5	5	0
12. Montana	30	162	0	5.40	8	4	0
13. Albany (N.Y.)	24	130	1	5.42	5	6	0
14. Wagner	16	88	0	5.50	6	5	0
15. Western Ill.	22	123	0	5.59	5	6	0
16. James Madison	20	115	0	5.75	7	4	0
17. Georgetown	38	226	0	5.95	4	7	0
18. Monmouth	14	84	0	6.00	6	4	0
19. Princeton	17	107	0	6.29	7	3	0
20. St. Peter's	21	136	2	6.48	1	9	0
21. Hofstra	18	117	0	6.50	7	4	0
22. San Diego	15	98	0	6.53	11	1	0
23. Delaware St.	35	229	1	6.54	7	4	0
24. Liberty	21	139	0	6.62	1	10	0
25. Dayton	17	114	0	6.71	9	1	0
26. Western Caro.	30	206	1	6.87	5	4	0
27. Holy Cross	19	133	0	7.00	6	5	0
28. Harvard	19	134	0	7.05	7	3	0
29. Eastern Ill.	21	149	1	7.10	9	3	0
30. Delaware	23	165	0	7.17	6	5	0
31. Penn	23	166	0	7.22	5	5	0
32. Hampton	21	152	0	7.24	11	1	0
33. Nicholls St.	18	131	0	7.28	6	4	0
34. Brown	16	117	0	7.31	9	1	0
35. Drake	21	155	0	7.38	6	4	0
35. William & Mary	21	155	0	7.38	5	6	0
37. Tennessee Tech	33	246	1	7.45	4	7	0
38. Stephen F. Austin	19	143	0	7.53	5	6	0
39. Ga. Southern	10	76	0	7.60	8	4	0
40. New Hampshire	15	116	0	7.73	11	2	0
41. Portland St.	27	211	2	7.81	6	5	0
42. Lafayette	32	256	0	8.00	8	4	0
43. Duquesne	26	209	0	8.04	7	3	0
44. Cornell	28	227	0	8.11	6	4	0
45. Ark.-Pine Bluff	30	251	0	8.37	3	8	0
46. Elon	30	253	0	8.43	3	8	0
47. Texas Southern	28	238	0	8.50	1	10	0
48. Citadel	37	315	0	8.51	4	7	0
49. Coastal Caro.	19	163	0	8.58	9	2	0
49. Rhode Island	19	163	1	8.58	4	7	0
51. Chattanooga	25	217	2	8.68	6	5	0
52. Savannah St.	35	304	0	8.69	0	11	0
53. Colgate	27	235	1	8.70	8	4	0
54. Richmond	24	209	0	8.71	9	4	0
55. Wofford	15	133	0	8.87	6	5	0
56. Lehigh	18	167	1	9.28	8	3	0
57. Morehead St.	25	233	1	9.32	8	4	0
58. Montana St.	18	169	0	9.39	7	4	0
59. Northeastern	24	226	1	9.42	2	9	0
60. Fordham	36	343	0	9.53	2	9	0
61. Northern Ariz.	24	229	0	9.54	3	8	0
62. Jacksonville	19	184	0	9.68	4	4	0
63. Furman	13	127	1	9.77	11	3	0

Rank, Team	Ret	PR Yds	TD	Yds/Ret	W	L	T
64. UNI	28	275	0	9.82	11	4	0
65. Prairie View	31	305	0	9.84	5	6	0
66. Bucknell	25	249	1	9.96	1	10	0
67. Indiana St.	30	305	2	10.17	0	11	0
68. Cal Poly	27	276	0	10.22	9	4	0
69. Marist	25	258	0	10.32	7	4	0
70. Towson	15	156	0	10.40	6	5	0
71. Sam Houston St.	29	302	0	10.41	3	7	0
72. Tennessee St.	19	198	0	10.42	2	9	0
73. McNeese St.	24	251	0	10.46	5	4	0
74. Norfolk St.	28	296	1	10.57	4	7	0
75. Southern Utah	35	372	1	10.63	1	9	0
76. Alabama A&M	29	309	0	10.66	9	3	0
77. Idaho St.	26	279	0	10.73	5	6	0
78. Mississippi Val.	15	161	0	10.73	6	5	0
79. Western Ky.	23	249	2	10.83	6	5	0
80. Dartmouth	27	295	1	10.93	2	8	0
81. Southern U.	21	233	1	11.10	4	5	0
82. St. Francis (Pa.)	17	191	1	11.24	3	8	0
83. La Salle	33	371	1	11.24	4	7	0
84. Illinois St.	20	229	0	11.45	7	4	0
85. Central Conn. St.	35	404	2	11.54	7	4	0
86. Charleston So.	15	175	1	11.67	7	4	0
87. Jackson St.	26	306	1	11.77	2	9	0
88. Morgan St.	32	378	1	11.81	2	9	0
89. Villanova	30	356	1	11.87	4	7	0
90. VMI	31	370	0	11.94	3	8	0
91. Samford	24	289	1	12.04	5	6	0
92. Appalachian St.	20	242	0	12.10	12	3	0
93. Alcorn St.	25	310	1	12.40	6	5	0
94. Sacramento St.	40	500	1	12.50	2	9	0
95. Grambling	17	213	1	12.53	11	1	0
96. Missouri St.	21	265	0	12.62	4	6	0
97. Maine	32	405	1	12.66	5	6	0
98. Texas St.	20	254	0	12.70	11	3	0
99. N.C. A&T	33	422	0	12.79	3	8	0
100. Tenn.-Martin	19	243	2	12.79	6	5	0
101. Austin Peay	36	468	2	13.00	2	9	0
101. Columbia	39	507	1	13.00	2	8	0
103. Murray St.	17	227	3	13.35	2	9	0
104. Gardner-Webb	21	287	1	13.67	5	6	0
105. Valparaiso	32	443	2	13.84	3	8	0
106. Southeast Mo. St.	36	506	3	14.06	2	9	0
107. Bethune-Cookman	19	270	1	14.21	7	4	0
108. Butler	44	640	1	14.55	0	11	0
109. Southeastern La.	16	233	0	14.56	4	6	0
110. Youngstown St.	15	226	1	15.07	8	3	0
111. Eastern Wash.	24	362	1	15.08	7	5	0
112. Florida A&M	31	472	0	15.23	6	5	0
113. Alabama St.	17	259	1	15.24	6	5	0
114. Davidson	22	336	1	15.27	4	6	0
115. Howard	25	386	1	15.44	4	7	0
116. Weber St.	27	486	3	18.00	6	5	0
* UC Davis	31	109	0	3.52	6	5	0
* South Dakota St.	19	130	0	6.84	6	5	0
* Northern Colo.	28	260	1	9.29	4	7	0
* North Dakota St.	23	261	0	11.35	7	4	0

Kickoff Return Yardage Defense

Rank, Team	Ret	KOR Yds	TD	Yds/Ret	W	L	T
1. Georgetown	26	344	0	13.23	4	7	0
2. Youngstown St.	43	616	0	14.33	8	3	0
3. Sam Houston St.	43	639	0	14.86	3	7	0
4. Northeastern	40	600	0	15.00	2	9	0
5. San Diego	78	1,177	0	15.09	11	1	0
6. Western Caro.	32	501	0	15.66	5	4	0
7. McNeese St.	42	658	0	15.67	5	4	0
8. Citadel	38	615	1	16.18	4	7	0
9. Alcorn St.	42	689	1	16.40	6	5	0
10. Lehigh	60	987	0	16.45	8	3	0
11. Texas St.	61	1,006	0	16.49	11	3	0
12. Iona	36	595	0	16.53	3	7	0
13. Holy Cross	54	893	0	16.54	6	5	0
14. Brown	58	973	0	16.78	9	1	0
15. Massachusetts	45	756	0	16.80	7	4	0
16. Dayton	48	810	0	16.88	9	1	0
17. Drake	46	777	0	16.89	6	4	0
18. Illinois St.	51	862	0	16.90	7	4	0
19. Prairie View	34	575	0	16.91	5	6	0
20. Maine	31	526	0	16.97	5	6	0
21. Eastern Ill.	51	873	0	17.12	9	3	0
22. Hampton	58	993	0	17.12	11	1	0
23. Albany (N.Y.)	40	686	0	17.15	5	6	0
24. Jacksonville St.	52	893	0	17.17	6	5	0
25. New Hampshire	88	1,516	1	17.23	11	2	0
26. Weber St.	38	655	0	17.24	6	5	0
27. Montana St.	39	675	0	17.31	7	4	0
28. Murray St.	35	607	0	17.34	2	9	0
29. Marist	42	730	0	17.38	7	4	0
30. Eastern Ky.	57	991	0	17.39	7	4	0
31. Duquesne	45	784	0	17.42	7	3	0
32. La Salle	45	785	1	17.44	4	7	0
33. Richmond	53	926	0	17.47	9	4	0
34. Delaware St.	39	689	0	17.67	7	4	0
35. Coastal Caro.	31	548	0	17.68	9	2	0
35. Northern Ariz.	31	548	0	17.68	3	8	0
37. Cal Poly	47	833	0	17.72	9	4	0
38. South Carolina St.	52	925	0	17.79	9	2	0
39. Delaware	51	922	0	18.08	6	5	0
40. Davidson	29	525	0	18.10	4	6	0
41. Robert Morris	36	654	0	18.17	2	8	0
41. Stony Brook	42	763	0	18.17	6	5	0
43. Liberty	19	348	0	18.32	1	10	0
44. Howard	33	608	0	18.42	4	7	0
45. Jacksonville	24	447	0	18.63	4	4	0
46. Southern U.	34	635	0	18.68	4	5	0
47. Gardner-Webb	56	1,059	0	18.91	5	6	0
48. Norfolk St.	38	720	0	18.95	4	7	0
49. Nicholls St.	42	798	0	19.00	6	4	0
50. Princeton	45	858	0	19.07	7	3	0
51. Hofstra	35	669	0	19.11	7	4	0
52. St. Peter's	34	650	0	19.12	1	9	0
53. Rhode Island	47	906	1	19.28	4	7	0
54. Florida A&M	28	540	0	19.29	6	5	0
55. Wagner	45	868	1	19.29	6	5	0
56. Southern Ill.	63	1,220	0	19.37	9	4	0
57. Northwestern St.	38	737	0	19.39	5	5	0
58. Harvard	51	996	1	19.53	7	3	0
59. Colgate	56	1,094	0	19.54	8	4	0
60. Austin Peay	23	450	1	19.57	2	9	0
61. Sacred Heart	30	587	0	19.57	4	6	0
62. Villanova	44	862	1	19.59	4	7	0
63. Lafayette	51	1,000	0	19.61	8	4	0
64. James Madison	53	1,041	0	19.64	7	4	0
65. Central Conn. St.	42	825	0	19.64	7	4	0
66. Charleston So.	42	828	0	19.71	7	4	0
67. Portland St.	53	1,059	0	19.98	6	5	0
68. Bethune-Cookman	46	923	0	20.07	7	4	0
69. Southeast Mo. St.	43	866	0	20.14	2	9	0
70. William & Mary	54	1,088	0	20.15	5	6	0
71. Dartmouth	25	506	1	20.24	2	8	0
72. Sacramento St.	33	669	0	20.27	2	9	0
73. Stephen F. Austin	48	974	1	20.29	5	6	0
74. Grambling	60	1,219	0	20.32	11	1	0
75. Montana	48	980	1	20.42	8	4	0
76. Southern Utah	18	371	1	20.61	1	9	0
77. Morgan St.	41	846	0	20.63	2	9	0
78. Mississippi Val.	41	847	2	20.66	6	5	0
79. Tennessee Tech	36	745	1	20.69	4	7	0
80. Furman	63	1,304	1	20.70	11	3	0
81. Alabama A&M	49	1,018	0	20.78	9	3	0
82. Morehead St.	45	936	1	20.80	8	4	0
83. Columbia	24	505	1	21.04	2	8	0
83. Penn	48	1,010	0	21.04	5	5	0
85. Valparaiso	28	593	1	21.18	3	8	0
86. Texas Southern	43	913	0	21.23	1	10	0
87. Monmouth	38	815	0	21.45	6	4	0
88. St. Francis (Pa.)	38	821	0	21.61	3	8	0
89. Butler	19	412	0	21.68	0	11	0
90. Towson	54	1,171	0	21.69	6	5	0
91. Elon	31	677	1	21.84	3	8	0
92. Tennessee St.	31	680	0	21.94	2	9	0
93. Western Ill.	34	747	2	21.97	5	6	0
94. VMI	42	929	0	22.12	3	8	0
95. Appalachian St.	70	1,550	2	22.14	12	3	0
96. Ga. Southern	45	997	1	22.16	8	4	0
97. Fordham	28	621	1	22.18	2	9	0
98. Yale	39	866	1	22.21	4	6	0
99. Tenn.-Martin	40	893	0	22.33	6	5	0
100. UNI	36	805	0	22.36	11	4	0
101. Cornell	44	984	1	22.36	6	4	0
102. Alabama St.	54	1,212	0	22.44	6	5	0
103. Bucknell	34	765	1	22.50	1	10	0
103. Indiana St.	32	720	1	22.50	0	11	0
103. N.C. A&T	34	765	2	22.50	3	8	0

Rank, Team	Ret	KOR Yds	TD	Yds/Ret	W	L	T
106. Ark.-Pine Bluff	35	789	0	22.54	3	8	0
107. Samford	46	1,050	0	22.83	5	6	0
108. Missouri St.	24	559	0	23.29	4	6	0
109. Eastern Wash.	52	1,215	0	23.37	7	5	0
110. Wofford	22	524	0	23.82	6	5	0
111. Chattanooga	29	695	0	23.97	6	5	0
112. Western Ky.	46	1,117	0	24.28	6	5	0
113. Jackson St.	23	575	0	25.00	2	9	0
113. Southeastern La.	35	875	1	25.00	4	6	0
115. Savannah St.	35	901	3	25.74	0	11	0
116. Idaho St.	41	1,124	1	27.41	5	6	0
* South Dakota St.	44	716	0	16.27	6	5	0
* North Dakota St.	47	858	0	18.26	7	4	0
* UC Davis	38	774	0	20.37	6	5	0
* Northern Colo.	38	799	0	21.03	4	7	0

Conference Standings and Champions

2005 Conference Standings 516
Major-College Alignment History.... 518
All-Time Conference Champions 519
Discontinued Conferences 525

2005 Conference Standings

(Full-season records include postseason play; ties in standings broken by full-season records unless otherwise noted.)

Division I-A

ATLANTIC COAST CONFERENCE

Team	Conference W	Conference L	Conference Pct.	Full Season W	Full Season L	Full Season Pct.
Atlantic						
Florida St.*	5	3	.625	8	5	.615
Boston College	5	3	.625	9	3	.750
Clemson	4	4	.500	8	4	.667
North Carolina St.	3	5	.375	7	5	.583
Maryland	3	5	.375	5	6	.455
Wake Forest	3	5	.375	4	7	.364
Coastal						
Virginia Tech	7	1	.875	11	2	.846
Miami (Fla.)	6	2	.750	9	3	.750
Georgia Tech	5	3	.625	7	5	.583
North Carolina	4	4	.500	5	6	.455
Virginia	3	5	.375	7	5	.583
Duke	0	8	.000	1	10	.091

**Advanced to ACC championship game on basis of regular-season win over Boston College.*

ACC Championship Game: Florida St. 27, Virginia Tech 22, December 3, at Jacksonville, Fla.

Bowl Games (5-3): Florida St. (0-1), lost to Penn St., 26-23 (3 ot), in Orange Bowl; Virginia Tech (1-0), defeated Louisville, 35-24, in Gator Bowl; Boston College (1-0), defeated Boise St., 27-21, in MPC Computers Bowl; Miami (Fla.) (0-1), lost to LSU, 40-3, in Peach Bowl; Clemson (1-0), defeated Colorado, 19-10, in Champs Sports Bowl; Georgia Tech (0-1), lost to Utah, 38-10, in Emerald Bowl; North Carolina St. (1-0), defeated South Fla., 14-0, in Meineke Bowl; Virginia (1-0), defeated Minnesota, 34-31, in Music City Bowl.

BIG EAST CONFERENCE

Team	Conference W	Conference L	Conference Pct.	Full Season W	Full Season L	Full Season Pct.
West Virginia	7	0	1.000	11	1	.917
Louisville	5	2	.714	9	3	.750
Rutgers	4	3	.571	7	5	.583
South Fla.	4	3	.571	6	6	.500
Pittsburgh	4	3	.571	5	6	.455
Connecticut	2	5	.286	5	6	.455
Cincinnati	2	5	.286	4	7	.364
Syracuse	0	7	.000	1	10	.091

Bowl Games (1-3): West Virginia (1-0), defeated Georgia, 38-35, in Sugar Bowl; Louisville (0-1), lost to Virginia Tech, 35-24, in Gator Bowl; Rutgers (0-1), lost to Arizona St., 45-40, in Insight Bowl; South Fla. (0-1), lost to North Carolina St., 14-0, in Meineke Bowl.

BIG TEN CONFERENCE

Team	Conference W	Conference L	Conference Pct.	Full Season W	Full Season L	Full Season Pct.
Penn St.	7	1	.875	11	1	.917
Ohio St.	7	1	.875	10	2	.833
Wisconsin	5	3	.625	10	3	.769
Iowa	5	3	.625	7	5	.583
Michigan	5	3	.625	7	5	.583
Northwestern	5	3	.625	7	5	.583
Minnesota	4	4	.500	7	5	.583
Purdue	3	5	.375	5	6	.455
Michigan St.	2	6	.250	5	6	.455
Indiana	1	7	.125	4	7	.364
Illinois	0	8	.000	2	9	.182

Bowl Games (3-4): Penn St. (1-0), defeated Florida St., 26-23 (3 ot), in Orange Bowl; Ohio St. (1-0), defeated Notre Dame, 34-20, in Fiesta Bowl; Wisconsin (1-0), defeated Auburn, 24-10, in Capital One Bowl; Iowa (0-1), lost to Florida, 31-24, in Outback Bowl; Michigan (0-1), lost to Nebraska, 32-28, in Alamo Bowl; Northwestern (0-1), lost to UCLA, 50-38, in Sun Bowl; Minnesota (0-1), lost to Virginia, 34-31, in Music City Bowl.

BIG 12 CONFERENCE

Team	Conference W	Conference L	Conference Pct.	Full Season W	Full Season L	Full Season Pct.
North						
Colorado	5	3	.625	7	6	.538
Nebraska	4	4	.500	8	4	.667
Iowa St.	4	4	.500	7	5	.583
Missouri	4	4	.500	7	5	.583
Kansas	3	5	.375	7	5	.583
Kansas St.	2	6	.250	5	6	.455
South						
Texas	8	0	1.000	13	0	1.000
Texas Tech	6	2	.750	9	3	.750
Oklahoma	6	2	.750	8	4	.667
Texas A&M	3	5	.375	5	6	.455
Baylor	2	6	.250	5	6	.455
Oklahoma St.	1	7	.125	4	7	.364

Big 12 Championship Game: Texas 70, Colorado 3, December 3, at Houston, Texas.

Bowl Games (5-3): Colorado (0-1), lost to Clemson, 19-10, in Champs Sports Bowl; Texas (1-0), defeated USC, 41-38, in Rose Bowl; Nebraska (1-0), defeated Michigan, 32-28, in Alamo Bowl; Texas Tech (0-1), lost to Alabama, 13-10, in Cotton Bowl; Iowa St. (0-1), lost to TCU, 27-24, in Houston Bowl; Oklahoma (1-0), defeated Oregon, 17-14, in Holiday Bowl; Missouri (1-0), defeated South Carolina, 38-31, in Independence Bowl; Kansas (1-0), defeated Houston, 42-13, in Fort Worth Bowl.

CONFERENCE USA

Team	Conference W	Conference L	Conference Pct.	Full Season W	Full Season L	Full Season Pct.
East						
UCF	7	1	.875	8	5	.615
Memphis	5	3	.625	7	5	.583
Southern Miss.	5	3	.625	7	5	.583
East Caro.	4	4	.500	5	6	.455
Marshall	3	4	.429	4	7	.364
UAB	3	5	.375	5	6	.455
West						
Tulsa	6	2	.750	9	4	.692
UTEP	5	3	.625	8	4	.667
Houston	4	4	.500	6	6	.500
SMU	4	4	.500	5	6	.455
Tulane	1	7	.125	2	9	.182
Rice	1	7	.125	1	10	.091

Conference USA Championship Game: Tulsa 44, UCF 27, December 3, at Orlando, Fla.

Bowl Games (3-3): UCF (0-1), lost to Nevada, 49-48 in overtime, in Hawaii Bowl; Tulsa (1-0), defeated Fresno St., 31-24, in Liberty Bowl; Memphis (1-0), defeated Akron, 38-31, in Motor City Bowl; UTEP (0-1), lost to Toledo, 45-13, in GMAC Bowl; Southern Miss. (1-0), defeated Arkansas St., 31-19, in New Orleans Bowl; Houston (0-1), lost to Kansas, 42-13, in Fort Worth Bowl.

MID-AMERICAN CONFERENCE

Team	Conference W	Conference L	Conference Pct.	Full Season W	Full Season L	Full Season Pct.
East						
Akron*	5	3	.625	7	6	.538
Miami (Ohio)	5	3	.625	7	4	.636
Bowling Green	5	3	.625	6	5	.545
Ohio	3	5	.375	4	7	.364
Buffalo	1	7	.125	1	10	.091
Kent St.	0	8	.000	1	10	.091
West						
Northern Ill.#	6	2	.750	7	5	.583
Toledo	6	2	.750	9	3	.750
Western Mich.	5	3	.625	7	4	.636
Central Mich.	5	3	.625	6	5	.545
Ball St.	4	4	.500	4	7	.364
Eastern Mich.	3	5	.375	4	7	.364

**Advanced to MAC championship game via tiebreaker procedure.*
#Advanced to MAC championship game on basis of regular-season win over Toledo.

MAC Championship Game: Akron 31, Northern Ill. 30, December 1, at Detroit, Mich.

Bowl Games (1-1): Akron (0-1), lost to Memphis, 38-31, in Motor City Bowl; Toledo (1-0), defeated UTEP, 45-13, in GMAC Bowl.

MOUNTAIN WEST CONFERENCE

Team	Conference W	Conference L	Conference Pct.	Full Season W	Full Season L	Full Season Pct.
TCU	8	0	1.000	11	1	.917
Brigham Young	5	3	.625	6	6	.500
Colorado St.	5	3	.625	6	6	.500
Utah	4	4	.500	7	5	.583
New Mexico	4	4	.500	6	5	.545
San Diego St.	4	4	.500	5	7	.417
Air Force	3	5	.375	4	7	.364
Wyoming	2	6	.250	4	7	.364
UNLV	1	7	.125	2	9	.182

Bowl Games (2-2): TCU (1-0), defeated Iowa St., 27-24, in Houston Bowl; Brigham Young (0-1), lost to California, 35-28, in Las Vegas Bowl; Colorado St. (0-1), lost to Navy, 51-30, in Poinsettia Bowl; Utah (1-0), defeated Georgia Tech, 38-10, in Emerald Bowl.

PACIFIC-10 CONFERENCE

Team	Conference W	Conference L	Conference Pct.	Full Season W	Full Season L	Full Season Pct.
Southern California	8	0	1.000	12	1	.923
Oregon	7	1	.875	10	2	.833
UCLA	6	2	.750	10	2	.833
California	4	4	.500	8	4	.667
Arizona St.	4	4	.500	7	5	.583
Stanford	4	4	.500	5	6	.455
Oregon St.	3	5	.375	5	6	.455
Arizona	2	6	.250	3	8	.273
Washington St.	1	7	.125	4	7	.364
Washington	1	7	.125	2	9	.182

Bowl Games (3-2): Southern California (0-1), lost to Texas, 41-38, in Rose Bowl; Oregon (0-1), lost to Oklahoma, 17-14, in Holiday Bowl; UCLA (1-0), defeated Northwestern, 50-38, in Sun Bowl; California (1-0), defeated Brigham Young, 35-28, in Las Vegas Bowl; Arizona St. (1-0), defeated Rutgers, 45-40, in Insight Bowl.

SOUTHEASTERN CONFERENCE

Team	Conference W	Conference L	Conference Pct.	Full Season W	Full Season L	Full Season Pct.
East						
Georgia	6	2	.750	10	3	.769
Florida	5	3	.625	9	3	.750
South Carolina	5	3	.625	7	5	.583
Tennessee	3	5	.375	5	6	.455
Vanderbilt	3	5	.375	5	6	.455
Kentucky	2	6	.250	3	8	.273
West						
LSU*	7	1	.875	11	2	.846
Auburn	7	1	.875	9	3	.750
Alabama	6	2	.750	10	2	.833
Arkansas	2	6	.250	4	7	.364
Mississippi	1	7	.125	3	8	.273
Mississippi St.	1	7	.125	3	8	.273

**Advanced to the SEC championship game on basis of regular-season win over Auburn.*

SEC Championship Game: Georgia 34, LSU 14, December 3, at Atlanta, Ga.

Bowl Games (3-3): Georgia (0-1), lost to West Virginia, 38-35, in Sugar Bowl; LSU (1-0), defeated Miami (Fla.), 40-3, in Peach Bowl; Florida (1-0), defeated Iowa, 31-24, in Outback Bowl; Auburn (0-1), lost to Wisconsin, 24-10, in Capital One Bowl; South Carolina (0-1), lost to Missouri, 38-31, in Independence Bowl; Alabama (1-0), defeated Texas Tech, 13-10, in Cotton Bowl.

SUN BELT CONFERENCE

Team	Conference W	Conference L	Conference Pct.	Full Season W	Full Season L	Full Season Pct.
Arkansas St.*	5	2	.714	6	6	.500
La.-Lafayette	5	2	.714	6	5	.545
La.-Monroe	5	2	.714	5	6	.455
Florida Int'l	3	4	.429	5	6	.455
Middle Tenn.	3	4	.429	4	7	.364
Troy	3	4	.429	4	7	.364
Fla. Atlantic	2	5	.286	2	9	.182
North Texas	2	5	.286	2	9	.182

**Earned conference's bowl bid on basis of regular-season win over La.-Lafayette; La.-Monroe was not bowl-eligible because of overall record below .500.*

Bowl Games (0-1): Arkansas St. (0-1), lost to Southern Miss., 31-19, in New Orleans Bowl.

WESTERN ATHLETIC CONFERENCE

	Conference			Full Season		
Team	**W**	**L**	**Pct.**	**W**	**L**	**Pct.**
Nevada	7	1	.875	9	3	.750
Boise St.	7	1	.875	9	4	.692
Louisiana Tech	6	2	.750	7	4	.636
Fresno St.	6	2	.750	8	5	.615
Hawaii	4	4	.500	5	7	.417
San Jose St.	2	6	.250	3	8	.273
Utah St.	2	6	.250	3	8	.273
Idaho	2	6	.250	2	9	.182
New Mexico St.	0	8	.000	0	12	.000

Bowl Games (1-2): Fresno St. (0-1) lost to Tulsa, 31-24, in Liberty Bowl; Boise St. (0-1) lost to Boston College, 27-21, in MPC Computers Bowl; Nevada (1-0) defeated UCF, 49-48 in overtime, in Hawaii Bowl.

INDEPENDENTS

	Full Season		
Team	**W**	**L**	**Pct.**
Notre Dame	9	3	.750
Navy	8	4	.667
Army	4	7	.364
Temple	0	11	.000

Bowl Games (1-1): Notre Dame (0-1) lost to Ohio St., 34-20, in Fiesta Bowl; Navy (1-0) defeated Colorado St., 51-30, in Poinsettia Bowl.

Division I-AA

ATLANTIC 10 CONFERENCE

	Conference			Full Season		
Team	**W**	**L**	**Pct.**	**W**	**L**	**Pct.**
North						
New Hampshire	7	1	.875	11	2	.846
Massachusetts	6	2	.750	7	4	.636
Hofstra	5	3	.625	7	4	.636
Maine	3	5	.375	5	6	.455
Rhode Island	2	6	.250	4	7	.364
Northeastern	2	6	.250	2	9	.182
South						
Richmond	7	1	.875	9	4	.692
James Madison	5	3	.625	7	4	.636
Delaware	3	5	.375	6	5	.545
Towson	3	5	.375	6	5	.545
William & Mary	3	5	.375	5	6	.455
Villanova	2	6	.250	4	7	.364

NCAA Division I-AA Playoffs (2-2): New Hampshire (1-1, defeated Colgate, 55-21, in first round; lost to UNI, 24-21, in quarterfinals); Richmond (1-1, defeated Hampton, 38-10, in first round; lost to Furman, 24-20, in quarterfinals).

BIG SKY CONFERENCE

	Conference			Full Season		
Team	**W**	**L**	**Pct.**	**W**	**L**	**Pct.**
Montana	5	2	.714	8	4	.667
Eastern Wash.	5	2	.714	7	5	.583
Montana St.	5	2	.714	7	4	.636
Portland St.	4	3	.571	6	5	.545
Weber St.	4	3	.571	6	5	.545
Idaho St.	3	4	.429	5	6	.455
Northern Ariz.	1	6	.143	3	8	.273
Sacramento St.	1	6	.143	2	9	.182

NCAA Division I-AA Playoffs (0-2): Montana (0-1, lost to Cal Poly, 35-21, in first round); Eastern Wash. (0-1, lost to UNI, 41-38, in first round).

BIG SOUTH CONFERENCE

	Conference			Full Season		
Team	**W**	**L**	**Pct.**	**W**	**L**	**Pct.**
Coastal Caro.	3	1	.750	9	2	.818
Charleston So.	3	1	.750	7	4	.636
Gardner-Webb	2	2	.500	5	6	.455
VMI	2	2	.500	3	8	.273
Liberty	0	4	.000	1	10	.091

GATEWAY FOOTBALL CONFERENCE

	Conference			Full Season		
Team	**W**	**L**	**Pct.**	**W**	**L**	**Pct.**
UNI	5	2	.714	11	4	.733
Southern Ill.	5	2	.714	9	4	.692
Youngstown St.	5	2	.714	8	3	.727
Illinois St.	4	3	.571	7	4	.636
Western Ky.	4	3	.571	6	5	.545
Western Ill.	3	4	.429	5	6	.455
Missouri St.	2	5	.286	4	6	.400
Indiana St.	0	7	.000	0	11	.000

NCAA Division I-AA Playoffs (4-2): UNI (3-1, defeated Eastern Wash., 41-38, in first round; defeated New Hampshire, 24-21, in quarterfinals; defeated Texas St., 40-37 in overtime, in semifinals; lost to Appalachian St., 21-16, in championship game); Southern Ill. (1-1, defeated Eastern Ill., 21-6, in first round; lost to Appalachian St., 38-24, in quarterfinals).

GREAT WEST FOOTBALL CONFERENCE

	Conference			Full Season		
Team	**W**	**L**	**Pct.**	**W**	**L**	**Pct.**
Cal Poly	4	1	.800	9	4	.692
UC Davis	4	1	.800	6	5	.545
North Dakota St.	3	2	.600	7	4	.636
South Dakota St.	3	2	.600	6	5	.545
Southern Utah	1	4	.200	1	9	.100
Northern Colo.	0	5	.000	4	7	.364

NCAA Division I-AA Playoffs (1-1): Cal Poly (1-1, defeated Montana, 35-21, in first round; lost to Texas St., 14-7, in quarterfinals).

IVY GROUP

	Conference			Full Season		
Team	**W**	**L**	**Pct.**	**W**	**L**	**Pct.**
Brown	6	1	.857	9	1	.900
Harvard	5	2	.714	7	3	.700
Princeton	5	2	.714	7	3	.700
Cornell	4	3	.571	6	4	.600
Yale	4	3	.571	4	6	.400
Penn	3	4	.429	5	5	.500
Dartmouth	1	6	.143	2	8	.200
Columbia	0	7	.000	2	8	.200

METRO ATLANTIC ATHLETIC CONFERENCE

	Conference			Full Season		
Team	**W**	**L**	**Pct.**	**W**	**L**	**Pct.**
Duquesne	4	0	1.000	7	3	.700
Marist	3	1	.750	7	4	.636
La Salle	2	2	.500	4	7	.364
Iona	1	3	.250	3	7	.300
St. Peter's	0	4	.000	1	9	.100

MID-EASTERN ATHLETIC CONFERENCE

	Conference			Full Season		
Team	**W**	**L**	**Pct.**	**W**	**L**	**Pct.**
Hampton	8	0	1.000	11	1	.917
South Carolina St.	7	1	.875	9	2	.818
Delaware St.	6	2	.750	7	4	.636
Florida A&M	5	3	.625	6	5	.545
Bethune-Cookman	4	4	.500	7	4	.636
Norfolk St.	2	6	.250	4	7	.364
N.C. A&T	2	6	.250	3	8	.273
Howard	1	7	.125	4	7	.364
Morgan St.	1	7	.125	2	9	.182

NCAA Division I-AA Playoffs (0-1): Hampton (0-1, lost to Richmond, 38-10, in first round).

NORTHEAST CONFERENCE

	Conference			Full Season		
Team	**W**	**L**	**Pct.**	**W**	**L**	**Pct.**
Central Conn. St.	5	2	.714	7	4	.636
Stony Brook	5	2	.714	6	5	.545
Monmouth	4	3	.571	6	4	.600
Albany (N.Y.)	4	3	.571	5	6	.455
Wagner	3	4	.429	6	5	.545
Sacred Heart	3	4	.429	4	6	.400
St. Francis (Pa.)	3	4	.429	3	8	.273
Robert Morris	1	6	.143	2	8	.200

OHIO VALLEY CONFERENCE

	Conference			Full Season		
Team	**W**	**L**	**Pct.**	**W**	**L**	**Pct.**
Eastern Ill.	8	0	1.000	9	3	.750
Eastern Ky.	7	1	.875	7	4	.636
Jacksonville St.	6	2	.750	6	5	.545
Tenn.-Martin	4	4	.500	6	5	.545
Samford	4	4	.500	5	6	.455
Tennessee Tech	3	5	.375	4	7	.364
Southeast Mo. St.	2	6	.250	2	9	.182
Tennessee St.	1	6	.143	2	9	.182
Murray St.	0	7	.000	2	9	.182

NCAA Division I-AA Playoffs (0-1): Eastern Ill. (0-1, lost to Southern Ill., 21-6, in first round).

PATRIOT LEAGUE

	Conference			Full Season		
Team	**W**	**L**	**Pct.**	**W**	**L**	**Pct.**
Colgate	5	1	.833	8	4	.667
Lafayette	5	1	.833	8	4	.667
Lehigh	4	2	.667	8	3	.727
Holy Cross	3	3	.500	6	5	.545
Georgetown	2	4	.333	4	7	.364
Fordham	2	4	.333	2	9	.182
Bucknell	0	6	.000	1	10	.091

NCAA Division I-AA Playoffs (0-2): Colgate (0-1, lost to New Hampshire, 55-21, in first round); Lafayette (0-1, lost to Appalachian St., 34-23, in first round).

PIONEER FOOTBALL LEAGUE

	Conference			Full Season		
Team	**W**	**L**	**Pct.**	**W**	**L**	**Pct.**
North Division						
San Diego	4	0	1.000	11	1	.917
Dayton	3	1	.750	9	1	.900
Drake	2	2	.500	6	4	.600
Valparaiso	1	3	.250	3	8	.273
Butler	0	4	.000	0	11	.000
South Division						
Morehead St.	3	0	1.000	8	4	.667
Jacksonville	2	1	.667	4	4	.500
Davidson	1	2	.333	4	6	.400
Austin Peay	0	3	.000	2	9	.182

Pioneer Championship Game: San Diego 47, Morehead St. 40, November 19, at San Diego, Calif.

SOUTHERN CONFERENCE

	Conference			Full Season		
Team	**W**	**L**	**Pct.**	**W**	**L**	**Pct.**
Appalachian St.	6	1	.857	12	3	.800
Furman	5	2	.714	11	3	.786
Ga. Southern	5	2	.714	8	4	.667
Western Caro.	4	3	.571	5	4	.556
Chattanooga	3	4	.429	6	5	.545
Wofford	3	4	.429	6	5	.545
Citadel	2	5	.286	4	7	.364
Elon	0	7	.000	3	8	.273

NCAA Division I-AA Playoffs (6-2): Appalachian St. (4-0, defeated Lafayette, 34-23, in first round; defeated Southern Ill., 38-24, in quarterfinals; defeated Furman, 29-23, in semifinals; defeated UNI, 21-16, in championship game); Furman (2-1, defeated Nicholls St., 14-12, in first round; defeated Richmond, 24-20, in quarterfinals; lost to Appalachian St., 29-23, in semifinals); Ga. Southern (0-1, lost to Texas St., 50-35, in first round).

SOUTHLAND CONFERENCE

	Conference			Full Season		
Team	**W**	**L**	**Pct.**	**W**	**L**	**Pct.**
Texas St.	5	1	.833	11	3	.786
Nicholls St.	5	1	.833	6	4	.600
McNeese St.	3	3	.500	5	4	.556
Northwestern St.	3	3	.500	5	5	.500
Southeastern La.	2	4	.333	4	6	.400
Sam Houston St.	2	4	.333	3	7	.300
Stephen F. Austin	1	5	.167	5	6	.455

NCAA Division I-AA Playoffs (2-2): Texas St. (2-1, defeated Ga. Southern, 50-35, in first round; defeated Cal Poly, 14-7, in quarterfinals; lost to UNI, 40-37 in overtime, in semifinals); Nicholls St. (0-1, lost to Furman, 14-12, in first round).

SOUTHWESTERN ATHLETIC CONFERENCE

Team	Conference W	Conference L	Conference Pct.	Full Season W	Full Season L	Full Season Pct.
Eastern Division						
Alabama A&M	7	2	.778	9	3	.750
Alabama St.	6	3	.667	6	5	.545
Alcorn St.	5	4	.556	6	5	.545
Mississippi Val.	5	4	.556	6	5	.545
Jackson St.	2	7	.222	2	9	.182
Western Division						
Grambling	9	0	1.000	11	1	.917
Southern U.	4	5	.444	4	5	.444
Prairie View	3	6	.333	5	6	.455
Ark.-Pine Bluff	3	6	.333	3	8	.273
Texas Southern	1	8	.111	1	10	.091

SWAC Championship Game: Grambling 45, Alabama A&M 6, December 10, at Birmingham, Ala.

INDEPENDENTS

Team	Full Season W	Full Season L	Full Season Pct.
Savannah St.	0	11	.000

Major-College Alignment History

(Originally called major-college, now Division I-A)

Team	Years Major
Air Force	1957-present
Akron	1987-present
Alabama	1937-40, 46-present
UAB	1996-present
Alcorn St.	1977
Appalachian St.	1974-81
Arizona	1939-40, 46-present
Arizona St.	1946-48, 50-54, 56-present
Arkansas	1937-40, 46-present
Arkansas St.	1975-81, 92-present
Army	1937-40, 46-present
Auburn	1937-40, 46-present
Ball St.	1975-81, 83-present
Baylor	1937-40, 46-present
Boise St.	1996-present
Boston College	1939-40, 46-present
Boston U.	1939-40, 47-65
Bowling Green	1961-81, 83-present
Brigham Young	1938-40, 46-present
Brown	1937-40, 46-81
Bucknell	1938-40, 46-47
Buffalo	1962-70, 99-present
California	1937-40, 46-present
Cal St. Fullerton	1976-92
Carnegie Tech	1937-40
Case Reserve	1948
Centenary	1938-47
UCF	1996-present
Central Mich.	1975-present
Chattanooga	1946-48, 50, 77-81
Chicago	1937-39
Cincinnati	1946, 48-81, 83-present
Citadel	1939, 46-52, 59-81
Clemson	1937-40, 46-present
Colgate	1937-40, 46-81
Colorado	1937-40, 46-present
Colorado Col.	1946-47
Colorado St.	1940, 46-present
Columbia	1938-40, 46-81
Connecticut	2002-present
Cornell	1937-40, 46-81
Creighton	1939-42
Dartmouth	1937-40, 46-81
Davidson	1937-40, 46-53, 67-76
Dayton	1956-76
Denver	1940-60
Detroit	1939-64
Drake	1939-40, 46-58, 73-80
Duke	1937-40, 46-present
Duquesne	1937-40, 47-50
East Caro.	1966-present
East Tenn. St.	1978-81
Eastern Mich.	1976-81, 83-present
Florida	1937-40, 46-present
Fla. Atlantic	2006
Florida Int'l	2006
Florida St.	1955-present
Fordham	1937-40, 46-54
Fresno St.	1973-present
Furman	1946-53, 55-57, 65, 73-81
Georgetown	1937-40, 46-50
George Washington	1939-66
Georgia	1937-40, 46-present
Georgia Tech	1937-40, 46-present
Gonzaga	1938-41
Grambling	1977
Hardin-Simmons	1946-48, 50-62
Harvard	1937-40, 46-81
Haskell	1937-38
Hawaii	1974-present
Holy Cross	1938-40, 46-81
Houston	1949-present
Idaho	1938-40, 46-67, 69-77, 97-present
Illinois	1937-40, 46-present
Illinois St.	1976-81
Indiana	1937-40, 46-present
Indiana St.	1976-81
Iowa	1937-40, 46-present
Iowa St.	1937-40, 46-present
Jackson St.	1977
Kansas	1937-40, 46-present
Kansas St.	1937-40, 46-present
Kent St.	1962-81, 83-present
Kentucky	1937, 40-present
Lafayette	1938-40, 46-50
Lamar	1974-81
Lehigh	1938-40, 46-47
Long Beach St.	1973-91
La.-Lafayette	1974-present
La.-Monroe	1975-81, 94-present
LSU	1937-40, 46-present
Louisiana Tech	1975-81, 89-present
Louisville	1951, 62-present
Loyola Marymount	1950-51
Loyola (Ill.)	1940
Manhattan	1937-42
Marquette	1937-60
Marshall	1962-81, 98-present
Maryland	1937, 40, 46-present
McNeese St.	1975-81
Memphis	1960-present
Merchant Marine	1946-47
Miami (Fla.)	1946-present
Miami (Ohio)	1948-49, 61-81, 83-present
Michigan	1937-40, 46-present
Michigan St.	1937-40, 46-present
Middle Tenn.	1999-present
Minnesota	1937-40, 46-present
Mississippi	1937-40, 46-present
Mississippi St.	1937-40, 46-present
Missouri	1937-40, 46-present
Montana	1939-40, 46-62
Montana St.	1946-48
Navy	1937-40, 46-present
Nebraska	1937-40, 46-present
UNLV	1978-present
Nevada	1946-50, 92-present
New Hampshire	1940
New Mexico	1940, 46-present
New Mexico St.	1946-47, 52-53, 59-present
New York U.	1937-48, 51-52
North Carolina	1937-40, 46-present
North Carolina St.	1940, 46-present
North Texas	1957-81, 95-present
Northern Ariz.	1946-47
Northern Colo.	1946-47
Northern Ill.	1969-81, 83-present
Northwestern	1937-40, 46-present
Northwestern St.	1976-77
Notre Dame	1937-40, 46-present
Ohio	1948, 61-81, 83-present
Ohio St.	1937-40, 46-present
Oklahoma	1937-40, 46-present
Oklahoma St.	1939-40, 46-present
Oregon	1937-40, 46-present
Oregon St.	1937-40, 46-present
Pacific	1950-60, 62-63, 66, 69-95
Penn	1937-40, 46-81
Penn St.	1938-40, 46-present
Pittsburgh	1937-40, 46-present
Portland	1946-48
Princeton	1937-40, 46-81
Purdue	1937-40, 46-present
Rice	1937-40, 46-present
Richmond	1940, 46-81
Rutgers	1946-present
St. Louis	1940-49
St. Mary's (Cal.)	1937-40, 46-50
San Diego St.	1969-present
San Francisco	1940-51
San Jose St.	1939-40, 50-present
Santa Clara	1937-42, 46-52
Sewanee	1937
South Carolina	1939-40, 46-present
South Fla.	2001-present
Southern California	1937-40, 46-present
Southern Ill.	1973-81
SMU	1937-40, 46-86, 89-present
Southern Miss.	1960, 63-present
Southern U.	1977
Stanford	1937-40, 46-present
Syracuse	1937-40, 46-present
Tampa	1973-74
Temple	1938-40, 46-53, 71-present
Tennessee	1937-40, 46-present
Tennessee St.	1977-80
Texas	1937-40, 46-present
Texas-Arlington	1972-81
Texas A&M	1937-40, 46-present
TCU	1937-40, 46-present
UTEP	1940, 46-present
Texas Southern	1977
Texas Tech	1937-40, 46-present
Toledo	1962-present
Trinity (Tex.)	1960
Troy	2002-present
Tulane	1937-40, 46-present
Tulsa	1937-40, 46-present
UCLA	1937-40, 46-present
Utah	1938-40, 46-present
Utah St.	1939-40, 46-present
Vanderbilt	1937-40, 46-present
Villanova	1939-40, 46-80
Virginia	1940, 46-present
VMI	1939-40, 46-81
Virginia Tech	1940, 46-present
Wake Forest	1939-40, 46-present

Team	Years Major
Washington	1937-40, 46-present
Wash. & Lee	1940, 46-53
Washington-St. Louis	1937-40
Washington St.	1937-40, 46-present
West Tex. A&M	1946-47, 51-53, 58-80
West Virginia	1939-40, 46-present
Western Caro.	1977-81
Western Mich.	1962-present
Wichita St.	1946-86
William & Mary	1940, 46-81
Wisconsin	1937-40, 46-present
Wyoming	1940, 46-present
Xavier (Ohio)	1960-73
Yale	1937-40, 46-81

All-Time Conference Champions

Division I-A

ATLANTIC COAST CONFERENCE

Founded: In 1953 when charter members all left the Southern Conference to form the ACC. **Charter members** (7): Clemson, Duke, Maryland, North Carolina, North Carolina St., South Carolina and Wake Forest. **Admitted later** (6): Virginia (1953), Georgia Tech (1978), Florida St. (1992), Miami (Fla.) (2004), Virginia Tech (2004) and Boston College (2005). **Withdrew later** (1): South Carolina (1971). **Current members** (12): Boston College, Clemson, Duke, Florida St., Georgia Tech, Maryland, Miami (Fla.), North Carolina, North Carolina St., Virginia, Virginia Tech and Wake Forest.

Year	Champion (Record)
1953	Duke (4-0) & Maryland (3-0)
1954	Duke (4-0)
1955	Maryland (4-0) & Duke (4-0)
1956	Clemson (4-0-1)
1957	North Carolina St. (5-0-1)
1958	Clemson (5-1)
1959	Clemson (6-1)
1960	Duke (5-1)
1961	Duke (5-1)
1962	Duke (6-0)
1963	North Carolina (6-1) & North Carolina St. (6-1)
1964	North Carolina St. (5-2)
1965	Clemson (5-2) & North Carolina St. (5-2)
1966	Clemson (6-1)
1967	Clemson (6-0)
1968	North Carolina St. (6-1)
1969	South Carolina (6-0)
1970	Wake Forest (5-1)
1971	North Carolina (6-0)
1972	North Carolina (6-0)
1973	North Carolina St. (6-0)
1974	Maryland (6-0)
1975	Maryland (5-0)
1976	Maryland (5-0)
1977	North Carolina (5-0-1)
1978	Clemson (6-0)
1979	North Carolina St. (5-1)
1980	North Carolina (6-0)
1981	Clemson (6-0)
1982	Clemson (6-0)
1983	Maryland (5-0)
1984	Maryland (5-0)
1985	Maryland (6-0)
1986	Clemson (5-1-1)
1987	Clemson (6-1)
1988	Clemson (6-1)
1989	Virginia (6-1) & Duke (6-1)
1990	Georgia Tech (6-0-1)
1991	Clemson (6-0-1)
1992	Florida St. (8-0)
1993	Florida St. (8-0)
1994	Florida St. (8-0)
1995	Virginia (7-1) & Florida St. (7-1)
1996	Florida St. (8-0)
1997	Florida St. (8-0)
1998	Florida St. (7-1) & Georgia Tech (7-1)
1999	Florida St. (8-0)
2000	Florida St. (8-0)
2001	Maryland (7-1)
2002	Florida St. (7-1)
2003	Florida St. (7-1)
2004	Virginia Tech (7-1)
2005	Virginia Tech (7-1)

In 2005, the Atlantic Coast began a championship game to determine the league's representative in the BCS bowls. Following are the results of the Atlantic Division Champion (A) vs. the Coastal Division Champion (C):

2005 Florida St. (A) 27, Virginia Tech (C) 22

BIG EAST CONFERENCE

Founded: In 1991 when eight charter members all went from independent status to form the Big East. **Charter members** (8): Boston College, Miami (Fla.), Pittsburgh, Rutgers (football only), Syracuse, Temple (football only), Virginia Tech (football only) and West Virginia (football only). **Admitted later** (4): Connecticut (2004), Cincinnati (2005), Louisville (2005) and South Fla. (2005). **Withdrew later** (4): Miami (Fla.) (2003), Virginia Tech (2003), Boston College (2004) and Temple (2004). **Current members** (8): Cincinnati, Connecticut, Louisville, Pittsburgh, Rutgers, South Fla., Syracuse and West Virginia. Note: In 1991 and 1992, the team ranked highest in the USA Today/CNN coaches poll was declared champion. Beginning in 1993, the champion was decided by a seven-game round-robin schedule.

Year	Champion (Record)
1991	Miami (Fla.) (2-0, No. 1) & Syracuse (5-0, No. 16)
1992	Miami (Fla.) (4-0, No. 1)
1993	West Virginia (7-0)
1994	Miami (Fla.) (7-0)
1995	Virginia Tech (6-1) & Miami (Fla.) (6-1)
1996	Virginia Tech (6-1), Miami (Fla.) (6-1) & Syracuse (6-1)
1997	Syracuse (6-1)
1998	Syracuse (6-1)
1999	Virginia Tech (7-0)
2000	Miami (Fla.) (7-0)
2001	Miami (Fla.) (7-0)
2002	Miami (Fla.) (7-0)
2003	Miami (Fla.) (6-1) & West Virginia (6-1)
2004	Pittsburgh (4-2), Boston College (4-2), Syracuse (4-2) & West Virginia (4-2)
2005	West Virginia (7-0)

BIG TEN CONFERENCE

Founded: In 1895 as the Intercollegiate Conference of Faculty Representatives, better known as the Western Conference. **Charter members** (7): Chicago, Illinois, Michigan, Minnesota, Northwestern, Purdue and Wisconsin. **Admitted later** (5): Indiana (1899), Iowa (1899), Ohio St. (1912), Michigan St. (1950) and Penn St. (1993). **Withdrew later** (2): Michigan (1907, rejoined in 1917) and Chicago (1940). **Note:** Iowa belonged to both the Missouri Valley and Western Conferences from 1907 to 1910. Unofficially called the Big Ten from 1912 until after 1939, then Big Nine from 1940 until Michigan St. began conference play in 1953. Formally renamed **Big Ten** in 1984. **Current members** (11): Illinois, Indiana, Iowa, Michigan, Michigan St., Minnesota, Northwestern, Ohio St., Penn St., Purdue and Wisconsin.

Year	Champion (Record)
1896	Wisconsin (2-0-1)
1897	Wisconsin (3-0)
1898	Michigan (3-0)
1899	Chicago (4-0)
1900	Iowa (3-0-1) & Minnesota (3-0-1)
1901	Michigan (4-0) & Wisconsin (2-0)
1902	Michigan (5-0)
1903	Michigan (3-0-1), Minnesota (3-0-1) & Northwestern (1-0-2)
1904	Minnesota (3-0) & Michigan (2-0)
1905	Chicago (7-0)
1906	Wisconsin (3-0), Minnesota (2-0) & Michigan (1-0)
1907	Chicago (4-0)
1908	Chicago (5-0)
1909	Minnesota (3-0)
1910	Illinois (4-0) & Minnesota (2-0)
1911	Minnesota (3-0-1)
1912	Wisconsin (6-0)
1913	Chicago (7-0)
1914	Illinois (6-0)
1915	Minnesota (3-0-1) & Illinois (3-0-2)
1916	Ohio St. (4-0)
1917	Ohio St. (4-0)
1918	Illinois (4-0), Michigan (2-0) & Purdue (1-0)
1919	Illinois (6-1)
1920	Ohio St. (5-0)
1921	Iowa (5-0)
1922	Iowa (5-0) & Michigan (4-0)
1923	Illinois (5-0) & Michigan (4-0)
1924	Chicago (3-0-3)
1925	Michigan (5-1)
1926	Michigan (5-0) & Northwestern (5-0)
1927	Illinois (5-0)
1928	Illinois (4-1)
1929	Purdue (5-0)
1930	Michigan (5-0) & Northwestern (5-0)
1931	Purdue (5-1), Michigan (5-1) & Northwestern (5-1)
1932	Michigan (6-0)
1933	Michigan (5-0-1)
1934	Minnesota (5-0)
1935	Minnesota (5-0) & Ohio St. (5-0)
1936	Northwestern (6-0)
1937	Minnesota (5-0)
1938	Minnesota (4-1)
1939	Ohio St. (5-1)
1940	Minnesota (6-0)
1941	Minnesota (5-0)
1942	Ohio St. (5-1)
1943	Purdue (6-0) & Michigan (6-0)
1944	Ohio St. (6-0)
1945	Indiana (5-0-1)
1946	Illinois (6-1)
1947	Michigan (6-0)
1948	Michigan (6-0)
1949	Ohio St. (4-1-1) & Michigan (4-1-1)
1950	Michigan (4-1-1)
1951	Illinois (5-0-1)
1952	Wisconsin (4-1-1) & Purdue (4-1-1)
1953	Michigan St. (5-1) & Illinois (5-1)
1954	Ohio St. (7-0)
1955	Ohio St. (6-0)
1956	Iowa (5-1)
1957	Ohio St. (7-0)
1958	Iowa (5-1)
1959	Wisconsin (5-2)
1960	Minnesota (5-1) & Iowa (5-1)
1961	Ohio St. (6-0)
1962	Wisconsin (6-1)
1963	Illinois (5-1-1)
1964	Michigan (6-1)
1965	Michigan St. (7-0)
1966	Michigan St. (7-0)
1967	Indiana (6-1), Purdue (6-1) & Minnesota (6-1)
1968	Ohio St. (7-0)
1969	Ohio St. (6-1) & Michigan (6-1)
1970	Ohio St. (7-0)
1971	Michigan (8-0)
1972	Ohio St. (8-0) & Michigan (7-1)
1973	Ohio St. (7-0-1) & Michigan (7-0-1)
1974	Ohio St. (7-1) & Michigan (7-1)
1975	Ohio St. (8-0)
1976	Michigan (7-1) & Ohio St. (7-1)
1977	Michigan (7-1) & Ohio St. (7-1)
1978	Michigan (7-1) & Michigan St. (7-1)
1979	Ohio St. (8-0)
1980	Michigan (8-0)
1981	Iowa (6-2) & Ohio St. (6-2)
1982	Michigan (8-1)

Year	Champion (Record)
1983	Illinois (9-0)
1984	Ohio St. (7-2)
1985	Iowa (7-1)
1986	Michigan (7-1) & Ohio St. (7-1)
1987	Michigan St. (7-0-1)
1988	Michigan (7-0-1)
1989	Michigan (8-0)
1990	Iowa (6-2), Michigan (6-2), Michigan St. (6-2) & Illinois (6-2)
1991	Michigan (8-0)
1992	Michigan (6-0-2)
1993	Ohio St. (6-1-1) & Wisconsin (6-1-1)
1994	Penn St. (8-0)
1995	Northwestern (8-0)
1996	Ohio St. (7-1) & Northwestern (7-1)
1997	Michigan (8-0)
1998	Ohio St. (7-1), Wisconsin (7-1) & Michigan (7-1)
1999	Wisconsin (7-1)
2000	Michigan (6-2), Northwestern (6-2) & Purdue (6-2)
2001	Illinois (7-1)
2002	Iowa (8-0) & Ohio St. (8-0)
2003	Michigan (7-1)
2004	Iowa (7-1) & Michigan (7-1)
2005	Penn St. (7-1) & Ohio St. (7-1)

BIG 12 CONFERENCE

Founded: In 1996 when 12 charter members combined eight members of Big Eight Conference with four former Southwest Conference members. **Charter members** (12): Baylor, Colorado, Iowa St., Kansas, Kansas St., Missouri, Nebraska, Oklahoma, Oklahoma St., Texas, Texas A&M and Texas Tech. **Current members** (12): Baylor, Colorado, Iowa St., Kansas, Kansas St., Missouri, Nebraska, Oklahoma, Oklahoma St., Texas, Texas A&M and Texas Tech.

Year	Champion (Record)
1996	Texas (6-2)
1997	Nebraska (8-0)
1998	Texas A&M (7-1)
1999	Nebraska (7-1)
2000	Oklahoma (8-0)
2001	Colorado (7-1)
2002	Oklahoma (6-2)
2003	Kansas St. (6-2)
2004	Oklahoma (8-0)
2005	Texas (8-0)

In 1996, the Big 12 began a championship game to determine the league's representative in the BCS bowls. Following are the results of the North Division Champion (N) vs. the South Division Champion (S):

1996 Texas (S) 37, Nebraska (N) 27
1997 Nebraska (N) 54, Texas A&M (S) 15
1998 Texas A&M (S) 36, Kansas St. (N) 33 (2 ot)
1999 Nebraska (N) 22, Texas (S) 6
2000 Oklahoma (S) 27, Kansas St. (N) 24
2001 Colorado (N) 39, Texas (S) 37
2002 Oklahoma (S) 29, Colorado (N) 7
2003 Kansas St. (N) 35, Oklahoma (S) 7
2004 Oklahoma (S) 42, Colorado (N) 3
2005 Texas (S) 70, Colorado (N) 3

CONFERENCE USA

Founded: In 1996 when five charter members went from independent status and one former Southwest Conference member combined to form Conference USA. **Charter members** (6): Cincinnati, Houston, Louisville, Memphis, Southern Miss. and Tulane. **Admitted later** (11): East Caro. (1997), Army (1998), UAB (1999), TCU (2001), South Fla. (2003), UCF (2005), Marshall (2005), Rice (2005), SMU (2005), UTEP (2005) and Tulsa (2005). **Withdrew later** (5): Army (2004), Cincinnati (2004), Louisville (2004), South Fla. (2004) and TCU (2004). **Current members** (12): UAB, UCF, East Caro., Houston, Marshall, Memphis, Rice, SMU, Southern Miss., Tulane, Tulsa and UTEP.

Year	Champion (Record)
1996	Houston (4-1) & Southern Miss. (4-1)
1997	Southern Miss. (6-0)
1998	Tulane (6-0)
1999	Southern Miss. (6-0)
2000	Louisville (6-1)
2001	Louisville (6-1)
2002	Cincinnati (6-2) & TCU (6-2)
2003	Southern Miss. (8-0)
2004	Louisville (8-0)
2005	UCF (7-1)

In 2005, Conference USA began a championship game to determine a league champion. Following are the results of the East Division Champion (E) vs. the West Division Champion (W):

2005 Tulsa (W) 44, UCF (E) 27

MID-AMERICAN CONFERENCE

Founded: In 1946. **Charter members** (6): Butler, Cincinnati, Miami (Ohio), Ohio, Western Mich. and Western Reserve (now Case Reserve). **Admitted later** (13): Kent St. (1951), Toledo (1951), Bowling Green (1952), Marshall (1954 and 1997), Central Mich. (1972), Eastern Mich. (1972), Ball St. (1973), Northern Ill. (1973 and 1997), Akron (1992), Buffalo (1999) and UCF (2002). **Withdrew later** (7): Butler (1950), Cincinnati (1953), Case Reserve (1955), Marshall (1969 and 2004), Northern Ill. (1986) and UCF (2004). **Current members** (12): Akron, Ball St., Bowling Green, Buffalo, Central Mich., Eastern Mich., Kent St., Miami (Ohio), Northern Ill., Ohio, Toledo and Western Mich.

Year	Champion (Record)
1947	Cincinnati (3-1)
1948	Miami (Ohio) (4-0)
1949	Cincinnati (4-0)
1950	Miami (Ohio) (4-0)
1951	Cincinnati (3-0)
1952	Cincinnati (3-0)
1953	Ohio (5-0-1)
1954	Miami (Ohio) (4-0)
1955	Miami (Ohio) (5-0)
1956	Bowling Green (5-0-1)
1957	Miami (Ohio) (5-0)
1958	Miami (Ohio) (5-0)
1959	Bowling Green (6-0)
1960	Ohio (6-0)
1961	Bowling Green (5-1)
1962	Bowling Green (5-0-1)
1963	Ohio (5-1)
1964	Bowling Green (5-1)
1965	Bowling Green (5-1) & Miami (Ohio) (5-1)
1966	Miami (Ohio) (5-1) & Western Mich. (5-1)
1967	Toledo (5-1) & Ohio (5-1)
1968	Ohio (6-0)
1969	Toledo (5-0)
1970	Toledo (5-0)
1971	Toledo (5-0)
1972	Kent St. (4-1)
1973	Miami (Ohio) (5-0)
1974	Miami (Ohio) (5-0)
1975	Miami (Ohio) (6-0)
1976	Ball St. (4-1)
1977	Miami (Ohio) (5-0)
1978	Ball St. (8-0)
1979	Central Mich. (8-0-1)
1980	Central Mich. (7-2)
1981	Toledo (8-1)
1982	Bowling Green (7-2)
1983	Northern Ill. (8-1)
1984	Toledo (7-1-1)
1985	Bowling Green (9-0)
1986	Miami (Ohio) (6-2)
1987	Eastern Mich. (7-1)
1988	Western Mich. (7-1)
1989	Ball St. (6-1-1)
1990	Central Mich. (7-1)
1991	Bowling Green (8-0)
1992	Bowling Green (8-0)
1993	Ball St. (7-0-1)
1994	Central Mich. (8-1)
1995	Toledo (7-0-1)
1996	Ball St. (7-1)
1997	Marshall (7-1)
1998	Marshall (7-1)
1999	Marshall (8-0)
2000	Marshall (5-3)
2001	Toledo (4-1)
2002	Marshall (7-1)
2003	Miami (Ohio) (8-0)
2004	Toledo (7-1)
2005	Akron (5-3)

Since 1997, the MAC has conducted a championship game between the East and West division champion to determine a league champion. Following are the results of the East Division champion (E) vs. the West Division champion (W):

1997 Marshall (E) 34, Toledo (W) 14
1998 Marshall (E) 23, Toledo (W) 17
1999 Marshall (E) 34, Western Mich. (W) 30
2000 Marshall (E) 19, Western Mich. (W) 14
2001 Toledo (W) 41, Marshall (E) 36
2002 Marshall (E) 49, Toledo (W) 45
2003 Miami (Ohio) (E) 49, Bowling Green (W) 27
2004 Toledo (W) 35, Miami (Ohio) (E) 27
2005 Akron (E) 31, Northern Ill. (W) 30

MOUNTAIN WEST CONFERENCE

Founded: In 1999. **Charter members** (8): Air Force, Brigham Young, Colorado St., UNLV, New Mexico, San Diego St., Utah and Wyoming. All left the Western Athletic Conference after two years of 16-team league. **Admitted later** (1): TCU (2005). **Current members** (9): Air Force, Brigham Young, Colorado St., UNLV, New Mexico, San Diego St., TCU, Utah and Wyoming.

Year	Champion (Record)
1999	Brigham Young (5-2), Colorado St. (5-2) & Utah (5-2)
2000	Colorado St. (6-1)
2001	Brigham Young (7-0)
2002	Colorado St. (6-1)
2003	Utah (6-1)
2004	Utah (7-0)
2005	TCU (8-0)

PACIFIC-10 CONFERENCE

Founded: In 1915 as the **Pacific Coast Conference** by group of four charter members. **Charter members** (4): California, Oregon, Oregon St. and Washington. **Admitted later** (6): Washington St. (1917), Stanford (1918), Idaho (1922), Southern California (1922), Montana (1924) and UCLA (1928). **Withdrew later** (2): Montana (1950) and Idaho (1958).

The Pacific Coast Conference dissolved in 1959 and the Athletic Association of Western Universities was founded with five charter members. **Charter members** (5): California, Southern California, Stanford, UCLA and Washington. **Admitted later** (5): Washington St. (1962), Oregon (1964), Oregon St. (1964), Arizona (1978) and Arizona St. (1978). Conference renamed **Pacific-8** in 1968 and **Pacific-10** in 1978. **Current members** (10): Arizona, Arizona St., California, Oregon, Oregon St., Southern California, Stanford, UCLA, Washington and Washington St.

Year	Champion (Record)
1916	Washington (3-0-1)
1917	Washington (3-0)
1918	California (3-0)
1919	Oregon (2-1) & Washington (2-1)
1920	California (3-0)
1921	California (5-0)
1922	California (3-0)
1923	California (5-0)
1924	Stanford (3-0-1)
1925	Washington (5-0)
1926	Stanford (4-0)
1927	Southern California (4-0-1) & Stanford (4-0-1)
1928	Southern California (4-0-1)
1929	Southern California (6-1)
1930	Washington St. (6-0)
1931	Southern California (7-0)
1932	Southern California (6-0)
1933	Oregon (4-1) & Stanford (4-1)
1934	Stanford (5-0)
1935	California (4-1), Stanford (4-1) & UCLA (4-1)
1936	Washington (6-0-1)
1937	California (6-0-1)
1938	Southern California (6-1) & California (6-1)
1939	Southern California (5-0-2) & UCLA (5-0-3)
1940	Stanford (7-0)
1941	Oregon St. (7-2)
1942	UCLA (6-1)
1943	Southern California (4-0)
1944	Southern California (3-0-2)
1945	Southern California (6-0)
1946	UCLA (7-0)
1947	Southern California (6-0)
1948	California (6-0) & Oregon (6-0)
1949	California (7-0)
1950	California (5-0-1)
1951	Stanford (6-1)
1952	Southern California (6-0)
1953	UCLA (6-1)
1954	UCLA (6-0)
1955	UCLA (6-0)
1956	Oregon St. (6-1-1)
1957	Oregon (6-2) & Oregon St. (6-2)
1958	California (6-1)
1959	Washington (3-1), Southern California (3-1) & UCLA (3-1)

Year	Champion (Record)
1960	Washington (4-0)
1961	UCLA (3-1)
1962	Southern California (4-0)
1963	Washington (4-1)
1964	Oregon St. (3-1) & Southern California (3-1)
1965	UCLA (4-0)
1966	Southern California (4-1)
1967	Southern California (6-1)
1968	Southern California (6-0)
1969	Southern California (6-0)
1970	Stanford (6-1)
1971	Stanford (6-1)
1972	Southern California (7-0)
1973	Southern California (7-0)
1974	Southern California (6-0-1)
1975	UCLA (6-1) & California (6-1)
1976	Southern California (7-0)
1977	Washington (6-1)
1978	Southern California (6-1)
1979	Southern California (6-0-1)
1980	Washington (6-1)
1981	Washington (6-2)
1982	UCLA (5-1-1)
1983	UCLA (6-1-1)
1984	Southern California (7-1)
1985	UCLA (6-2)
1986	Arizona St. (5-1-1)
1987	Southern California (7-1) & UCLA (7-1)
1988	Southern California (8-0)
1989	Southern California (6-0-1)
1990	Washington (7-1)
1991	Washington (8-0)
1992	Stanford (6-2) & Washington (6-2)
1993	UCLA (6-2), Arizona (6-2) & Southern California (6-2)
1994	Oregon (7-1)
1995	Southern California (6-1-1) & Washington (6-1-1)
1996	Arizona St. (8-0)
1997	Washington St. (7-1) & UCLA (7-1)
1998	UCLA (8-0)
1999	Stanford (7-1)
2000	Oregon (7-1), Oregon St. (7-1) & Washington (7-1)
2001	Oregon (7-1)
2002	Southern California (7-1) & Washington St. (7-1)
2003	Southern California (7-1)
2004	Southern California (8-0)
2005	Southern California (8-0)

SOUTHEASTERN CONFERENCE

Founded: In 1933 when charter members all left the **Southern Conference** to become the SEC. **Charter members** (13): Alabama, Auburn, Florida, Georgia, Georgia Tech, Kentucky, LSU, Mississippi, Mississippi St., Sewanee, Tennessee, Tulane and Vanderbilt. **Admitted later** (2): Arkansas (1992) and South Carolina (1992). **Withdrew later** (3): Sewanee (1940), Georgia Tech (1964) and Tulane (1966). **Current members** (12): Alabama, Arkansas, Auburn, Florida, Georgia, Kentucky, LSU, Mississippi, Mississippi St., South Carolina, Tennessee and Vanderbilt.

Year	Champion (Record)
1933	Alabama (5-0-1)
1934	Tulane (8-0) & Alabama (7-0)
1935	LSU (5-0)
1936	LSU (6-0)
1937	Alabama (6-0)
1938	Tennessee (7-0)
1939	Tennessee (6-0), Georgia Tech (6-0) & Tulane (5-0)
1940	Tennessee (5-0)
1941	Mississippi St. (4-0-1)
1942	Georgia (6-1)
1943	Georgia Tech (4-0)
1944	Georgia Tech (4-0)
1945	Alabama (6-0)
1946	Georgia (5-0) & Tennessee (5-0)
1947	Mississippi (6-1)
1948	Georgia (6-0)
1949	Tulane (5-1)
1950	Kentucky (5-1)
1951	Georgia Tech (7-0) & Tennessee (5-0)
1952	Georgia (6-0)
1953	Alabama (4-0-3)
1954	Mississippi (5-1)
1955	Mississippi (5-1)
1956	Tennessee (6-0)
1957	Auburn (7-0)
1958	LSU (6-0)
1959	Georgia (7-0)
1960	Mississippi (5-0-1)
1961	Alabama (7-0) & LSU (6-0)
1962	Mississippi (6-0)
1963	Mississippi (5-0-1)
1964	Alabama (8-0)
1965	Alabama (6-1-1)
1966	Alabama (6-0) & Georgia (6-0)
1967	Tennessee (6-0)
1968	Georgia (5-0-1)
1969	Tennessee (5-1)
1970	LSU (5-0)
1971	Alabama (7-0)
1972	Alabama (7-1)
1973	Alabama (8-0)
1974	Alabama (6-0)
1975	Alabama (6-0)
1976	Georgia (5-1) & Kentucky (5-1)
1977	Alabama (7-0) & Kentucky (6-0)
1978	Alabama (6-0)
1979	Alabama (6-0)
1980	Georgia (6-0)
1981	Georgia (6-0) & Alabama (6-0)
1982	Georgia (6-0)
1983	Auburn (6-0)
1984	Florida (5-0-1)#
1985	Tennessee (5-1)*
1986	LSU (5-1)
1987	Auburn (5-0-1)
1988	Auburn (6-1) & LSU (6-1)
1989	Alabama (6-1), Tennessee (6-1) & Auburn (6-1)
1990	Tennessee (5-1-1)*
1991	Florida (7-0)
1992	Alabama (8-0)
1993	Florida (7-1)*
1994	Florida (7-1)
1995	Florida (8-0)
1996	Florida (8-0)
1997	Tennessee (7-1)
1998	Tennessee (8-0)
1999	Florida (7-1) & Alabama (7-1)
2000	Florida (7-1)
2001	LSU (6-3)
2002	Georgia (7-1)
2003	LSU (7-1)
2004	Auburn (8-0)
2005	Georgia (6-2)

*#Title vacated. *Ineligible for title (probation): Florida (5-1) in 1985, Florida (6-1) in 1990 and Auburn (8-0) in 1993.*

Since 1992, the SEC has conducted a championship game to determine the league's representative in the BCS bowls. Following are the results year-by-year of the Western Division champion (W) vs. the Eastern Division champion (E):

1992 Alabama (W) 28, Florida (E) 21
1993 Florida (E) 28, Alabama (W) 13
1994 Florida (E) 24, Alabama (W) 23
1995 Florida (E) 34, Arkansas (W) 3
1996 Florida (E) 45, Alabama (W) 30
1997 Tennessee (E) 30, Auburn (W) 29
1998 Tennessee (E) 24, Mississippi St. (W) 14
1999 Alabama (W) 34, Florida (E) 7
2000 Florida (E) 28, Auburn (W) 6
2001 LSU (W) 31, Tennessee (E) 20
2002 Georgia (E) 30, Arkansas (W) 3
2003 LSU (W) 34, Georgia (E) 13
2004 Auburn (W) 38, Tennessee (E) 28
2005 Georgia 34 (E), LSU (W) 14

SUN BELT CONFERENCE

Founded: In 2001 when four former members of the Big West Conference combined with three former Division I-A independents. **Charter members** (7): Arkansas St. (from Big West), Idaho (from Big West), La.-Lafayette (independent), La.-Monroe (independent), Middle Tenn. (independent), New Mexico St. (from Big West), North Texas (from Big West). **Admitted later** (4): Utah St. (from independent, 2003), Troy (from independent, 2004), Fla. Atlantic (2005) and Florida Int'l (2005). **Withdrew later** (3): Idaho (2004), New Mexico St. (2004) and Utah St. (2004). **Current members** (8): Arkansas St., Fla. Atlantic, Florida Int'l, La.-Lafayette, La.-Monroe, Middle Tenn., North Texas and Troy.

Year	Champion (Record)
2001	North Texas (5-1) & Middle Tenn. (5-1)
2002	North Texas (6-0)
2003	North Texas (7-0)
2004	North Texas (7-0)
2005	Arkansas St. (5-2), La.-Lafayette (5-2) & La.-Monroe (5-2)

WESTERN ATHLETIC CONFERENCE

Founded: In 1962 when charter members left the Skyline and Border Conferences to form the WAC. In 1996, three former Southwest Conference members joined two former Big West members and one former independent team to form a 16-team league, the largest conference alignment ever in Division I-A. The league was divided into Mountain and Pacific divisions. In 1999, eight members split off to form the Mountain West Conference. **Charter members** (6): Arizona (from Border), Arizona St. (from Border), Brigham Young (from Skyline), New Mexico (from Skyline), Utah (from Skyline) and Wyoming (from Skyline). **Admitted later** (18): Colorado St. (1968), UTEP (1968), San Diego St. (1978), Hawaii (1979), Air Force (1980), Fresno St. (1992), UNLV (1996), Rice (1996), San Jose St. (1996), SMU (1996), TCU (1996), Tulsa (1996), Nevada (2000), Boise St. (2001), Louisiana Tech (2001), Idaho (2005), New Mexico St. (2005) and Utah St. (2005). **Withdrew later** (15): Arizona (1978), Arizona St. (1978), Air Force (1999), Brigham Young (1999), Colorado St. (1999), UNLV (1999), New Mexico (1999), San Diego St. (1999), Utah (1999), Wyoming (1999), TCU (2000), Rice (2004), SMU (2004), UTEP (2004) and Tulsa (2004). **Current members** (9): Boise St., Fresno St., Hawaii, Idaho, Louisiana Tech, Nevada, New Mexico St., San Jose St. and Utah St.

Year	Champion (Record)
1962	New Mexico (2-1-1)
1963	New Mexico (3-1)
1964	Arizona (3-1), Utah (3-1) & New Mexico (3-1)
1965	Brigham Young (4-1)
1966	Wyoming (5-0)
1967	Wyoming (5-0)
1968	Wyoming (6-1)
1969	Arizona St. (6-1)
1970	Arizona St. (7-0)
1971	Arizona St. (7-0)
1972	Arizona St. (5-1)
1973	Arizona (6-1) & Arizona St. (6-1)
1974	Brigham Young (6-0-1)
1975	Arizona St. (7-0)
1976	Brigham Young (6-1) & Wyoming (6-1)
1977	Arizona St. (6-1) & Brigham Young (6-1)
1978	Brigham Young (5-1)
1979	Brigham Young (7-0)
1980	Brigham Young (6-1)
1981	Brigham Young (7-1)
1982	Brigham Young (7-1)
1983	Brigham Young (7-0)
1984	Brigham Young (8-0)
1985	Air Force (7-1) & Brigham Young (7-1)
1986	San Diego St. (7-1)
1987	Wyoming (8-0)
1988	Wyoming (8-0)
1989	Brigham Young (7-1)
1990	Brigham Young (7-1)
1991	Brigham Young (7-0-1)
1992	Hawaii (6-2), Fresno St. (6-2) & Brigham Young (6-2)
1993	Wyoming (6-2), Fresno St. (6-2) & Brigham Young (6-2)
1994	Colorado St. (7-1)
1995	Colorado St. (6-2), Air Force (6-2), Utah (6-2) & Brigham Young (6-2)
1996	Brigham Young (8-0)
1997	Colorado St. (7-1)
1998	Air Force (7-1)
1999	Fresno St. (5-2), Hawaii (5-2) & TCU (5-2)
2000	TCU (7-1) & UTEP (7-1)
2001	Louisiana Tech (7-1)
2002	Boise St. (8-0)
2003	Boise St. (8-0)
2004	Boise St. (8-0)
2005	Boise St. (7-1) & Nevada (7-1)

From 1996-98, the WAC conducted a championship game to determine a league champion. Following are the results of the Mountain Division Champion (M) vs. the Pacific Division Champion (P):

1996 Brigham Young (M) 28, Wyoming (P) 25
1997 Colorado St. (P) 41, New Mexico (M) 13
1998 Air Force (M) 20, Brigham Young (P) 13

Division I-AA

ATLANTIC 10 CONFERENCE

Founded: In 1947 as the Yankee Conference by six institutions from the old New England College Conference. **Charter members** (6): Connecticut, Maine, Massachusetts, New Hampshire, Rhode Island and Vermont. **Admitted later** (10): Boston U. (1971), Holy Cross (1971), Delaware (1983), Richmond (1984), Villanova (1985), James Madison (1993), Northeastern (1993) William & Mary (1993), Hofstra (2001) and Towson (2004). **Withdrew later** (4): Holy Cross (1972), Vermont (1974, dropped football), Boston U. (1997, dropped football) and Connecticut (2000). **Current members** (12): Delaware, Hofstra, James Madison, Maine, Massachusetts, New Hampshire, Northeastern, Rhode Island, Richmond, Towson, Villanova and William & Mary.

Year	Champion (Record)
1947	New Hampshire (4-0)
1948	New Hampshire (3-1)
1949	Connecticut (2-0-1) & Maine (2-0-1)
1950	New Hampshire (4-0)
1951	Maine (3-0-1)
1952	Connecticut (3-1), Maine (3-1) & Rhode Island (3-1)
1953	New Hampshire (3-1) & Rhode Island (3-1)
1954	New Hampshire (4-0)
1955	Rhode Island (4-0-1)
1956	Connecticut (3-0-1)
1957	Connecticut (3-0-1) & Rhode Island (3-0-1)
1958	Connecticut (4-0)
1959	Connecticut (4-0)
1960	Connecticut (3-1)
1961	Maine (5-0)
1962	New Hampshire (4-0-1)
1963	Massachusetts (5-0)
1964	Massachusetts (5-0)
1965	Maine (5-0)
1966	Massachusetts (5-0)
1967	Massachusetts (5-0)
1968	Connecticut (4-1) & New Hampshire (4-1)
1969	Massachusetts (5-0)
1970	Connecticut (4-0-1)
1971	Connecticut (3-1-1) & Massachusetts (3-1-1)
1972	Massachusetts (5-0)
1973	Connecticut (5-0-1)
1974	Maine (4-2) & Massachusetts (4-2)
1975	New Hampshire (5-0)
1976	New Hampshire (4-1)
1977	Massachusetts (5-0)
1978	Massachusetts (5-0)*
1979	Massachusetts (4-1)
1980	Boston U. (5-0)
1981	Rhode Island (4-1) & Massachusetts (4-1)
1982	Boston U. (3-2)*, Connecticut (3-2), Maine (3-2) and Massachusetts (3-2)
1983	Boston U. (4-1)* & Connecticut (4-1)
1984	Boston U. (4-1)* & Rhode Island (4-1)*
1985	Rhode Island (5-0)*
1986	Connecticut (5-2), Delaware (5-2)* & Massachusetts (5-2)
1987	Maine (6-1)* & Richmond (6-1)*
1988	Delaware (6-2)* & Massachusetts (6-2)*
1989	Connecticut (6-2), Maine (6-2)* & Villanova (6-2)*
1990	Massachusetts (7-1)*
1991	Delaware (7-1)* & Villanova (7-1)*
1992	Delaware (7-1)*
1993	Boston U. (9-0)*
1994	New Hampshire (8-0)*
1995	Delaware (8-0)*
1996	William & Mary (7-1)*
1997	Villanova (8-0)*
1998	Richmond (7-1)*
1999	James Madison (7-1)* & Massachusetts (7-1)*
2000	Delaware (7-1)* & Richmond (7-1)*
2001	Hofstra (7-2)*, Maine (7-2)*, Villanova (7-2) & William & Mary (7-2)*
2002	Maine (7-2)* & Northeastern (7-2)*
2003	Delaware (8-1)* & Massachusetts (8-1)*
2004	Delaware (7-1)*, James Madison (7-1)* & William & Mary (7-1)*
2005	New Hampshire (7-1)* & Richmond (7-1)*

**Participated in NCAA Division I-AA Championship.*

BIG SKY CONFERENCE

Founded: In 1963 when six charter members—Gonzaga, Idaho, Idaho St., Montana, Montana St. and Weber St.—banded together to form the Big Sky. **Admitted later** (8): Boise St. (1970), Northern Ariz. (1970), Nevada (1979, replacing charter member Gonzaga), Eastern Wash. (1987), Cal St. Northridge (1996), Sacramento St. (1996), Portland St. (1996) and Northern Colo. (2006). **Withdrew later** (5): Gonzaga (1979), Nevada (1992), Boise St. (1996), Idaho (1996) and Cal St. Northridge (2001, dropped football). **Current members** (9): Eastern Wash., Idaho St., Montana, Montana St., Northern Ariz., Northern Colo., Portland St., Sacramento St. and Weber St.

Year	Champion (Record)
1963	Idaho St. (3-1)
1964	Montana St. (3-0)
1965	Idaho (3-1) & Weber St. (3-1)
1966	Montana St. (4-0)
1967	Montana St. (4-0)
1968	Idaho (3-1), Montana St. (3-1) & Weber St. (3-1)
1969	Montana (4-0)#
1970	Montana (5-0)
1971	Idaho (4-1)
1972	Montana St. (5-1)
1973	Boise St. (6-0)#
1974	Boise St. (6-0)#
1975	Boise St. (5-0-1)#
1976	Montana St. (6-0)#
1977	Boise St. (6-0)
1978	Northern Ariz. (6-0)
1979	Montana St. (6-1)
1980	Boise St. (6-1)
1981	Idaho St. (6-1)*
1982	Montana (5-2)*
1983	Nevada (6-1)*
1984	Montana St. (6-1)*
1985	Idaho (6-1)*
1986	Nevada (7-0)*
1987	Idaho (7-1)*
1988	Idaho (7-1)*
1989	Idaho (8-0)*
1990	Nevada (7-1)*
1991	Nevada (8-0)*
1992	Eastern Wash. (6-1)* & Idaho (6-1)*
1993	Montana (7-0)*
1994	Boise St. (6-1)*
1995	Montana (6-1)*
1996	Montana (7-0)*
1997	Eastern Wash. (7-1)*
1998	Montana (6-2)*
1999	Montana (7-1)*
2000	Montana (8-0)*
2001	Montana (7-0)*
2002	Idaho St. (5-2), Montana (5-2)* & Montana St. (5-2)*
2003	Montana (5-2)*, Montana St. (5-2)* & Northern Ariz. (5-2)*
2004	Eastern Wash. (6-1)* & Montana (6-1)*
2005	Eastern Wash. (5-2)*, Montana (5-2)* & Montana St. (5-2)

#Participated in NCAA Division II Championship.
**Participated in NCAA Division I-AA Championship.*

BIG SOUTH CONFERENCE

Founded: In 1983 as an all-sports conference. Football was added as the conference's 18th championship sport in 2002. Three former Division I-AA independents and one school moving from Division II joined to play football. **Charter members** (4): Charleston So., Elon, Gardner-Webb (from Division II) and Liberty. **Admitted later** (2): Coastal Caro. (restarted program, 2003) and VMI (from Southern Conference, 2003). **Withdrew later** (1): Elon (2003). **Current members** (5): Charleston So., Coastal Caro., Gardner-Webb, Liberty and VMI.

Year	Champion (Record)
2002	Gardner-Webb (3-0)
2003	Gardner-Webb (4-0)
2004	Coastal Caro. (4-0)
2005	Charleston So. (3-1) & Coastal Caro. (3-1)

GATEWAY FOOTBALL CONFERENCE

Founded: In 1982 as a women's athletics organization by 10 Midwestern universities. Six members started as a football conference in 1985. **Charter members** (6): (Football) Eastern Ill., Illinois St., Missouri St., UNI, Southern Ill. and Western Ill. Four members—Eastern Ill., Missouri St., UNI and Western Ill.—were members of the Mid-Continent Conference for football. **Admitted later** (3): Indiana St. (1986), Youngstown St. (1997) and Western Ky. (2001). **Withdrew later** (1): Eastern Ill. (1996). **Current members** (8): Illinois St., Indiana St., Missouri St., UNI, Southern Ill., Western Ill., Western Ky. and Youngstown St.

Year	Champion (Record)
1985	UNI (5-0)*
1986	Eastern Ill. (5-1)*
1987	UNI (6-0)*
1988	Western Ill. (6-0)*
1989	Missouri St. (5-1)*
1990	UNI (5-1)*
1991	UNI (5-1)*
1992	UNI (5-1)*
1993	UNI (5-1)*
1994	UNI (6-0)*
1995	Eastern Ill. (5-1)* & UNI (5-1)*
1996	UNI (5-0)*
1997	Western Ill. (6-0)*
1998	Western Ill. (5-1)*
1999	Illinois St. (6-0)*
2000	Western Ill. (5-1)*
2001	UNI (6-1)*
2002	Western Ill. (6-1)* & Western Ky. (6-1)*
2003	UNI (6-1)* & Southern Ill. (6-1)*
2004	Southern Ill. (7-0)*
2005	UNI (5-2)*, Southern Ill. (5-2)* & Youngstown St. (5-2)

**Participated in NCAA Division I-AA Championship.*

GREAT WEST FOOTBALL CONFERENCE

Founded: In 2004 by a group of six charter members. **Charter members** (6): UC Davis, Cal Poly, North Dakota St., Northern Colo., South Dakota St. and Southern Utah. **Withdrew later** (1): Northern Colo. (2005). **Current members** (5): UC Davis, Cal Poly, North Dakota St., South Dakota St. and Southern Utah.

Year	Champion (Record)
2004	Cal Poly (4-1)
2005	UC Davis (4-1) & Cal Poly (4-1)*

**Participated in NCAA Division I-AA Championship.*

IVY GROUP

Founded: In 1956 by a group of eight charter members. **Charter members** (8): Brown, Columbia, Cornell, Dartmouth, Harvard, Penn, Princeton and Yale. **Current members** (8): Brown, Columbia, Cornell, Dartmouth, Harvard, Penn, Princeton and Yale.

Year	Champion (Record)
1956	Yale (7-0)
1957	Princeton (6-1)
1958	Dartmouth (6-1)
1959	Penn (6-1)
1960	Yale (7-0)
1961	Columbia (6-1) & Harvard (6-1)
1962	Dartmouth (7-0)
1963	Dartmouth (5-2) & Princeton (5-2)
1964	Princeton (7-0)
1965	Dartmouth (7-0)
1966	Dartmouth (6-1), Harvard (6-1) & Princeton (6-1)
1967	Yale (7-0)
1968	Harvard (6-0-1) & Yale (6-0-1)
1969	Dartmouth (6-1), Yale (6-1) & Princeton (6-1)
1970	Dartmouth (7-0)
1971	Cornell (6-1) & Dartmouth (6-1)
1972	Dartmouth (5-1-1)
1973	Dartmouth (6-1)
1974	Harvard (6-1) & Yale (6-1)
1975	Harvard (6-1)
1976	Brown (6-1) & Yale (6-1)
1977	Yale (6-1)
1978	Dartmouth (6-1)
1979	Yale (6-1)
1980	Yale (6-1)
1981	Yale (6-1) & Dartmouth (6-1)
1982	Harvard (5-2), Penn (5-2) & Dartmouth (5-2)
1983	Harvard (5-1-1) & Penn (5-1-1)
1984	Penn (7-0)
1985	Penn (6-1)
1986	Penn (7-0)
1987	Harvard (6-1)
1988	Penn (6-1) & Cornell (6-1)
1989	Princeton (6-1) & Yale (6-1)
1990	Cornell (6-1) & Dartmouth (6-1)
1991	Dartmouth (6-0-1)
1992	Dartmouth (6-1) & Princeton (6-1)
1993	Penn (7-0)
1994	Penn (7-0)

Year	Champion (Record)
1995	Princeton (5-1-1)
1996	Dartmouth (7-0)
1997	Harvard (7-0)
1998	Penn (6-1)
1999	Brown (6-1) & Yale (6-1)
2000	Penn (6-1)
2001	Harvard (7-0)
2002	Penn (7-0)
2003	Penn (7-0)
2004	Harvard (7-0)
2005	Brown (6-1)

METRO ATLANTIC ATHLETIC CONFERENCE

Founded: In 1980 by six charter members — Army, Fairfield, Fordham, Iona, Manhattan and St. Peter's. Competition followed one year in men's cross country and men's soccer. Canisius and Siena both joined the conference in 1989. Football was added in 1993, with Georgetown and St. John's (N.Y.) as associate members of the conference. **Charter members** (6): Canisius, Georgetown, Iona, St. John's (N.Y.), St. Peter's and Siena. **Admitted later** (4): Duquesne (as associate member in 1994), Marist (1994), Fairfield (1996) and La Salle (as associate member in 1999). **Withdrew later** (5): St. John's (N.Y.) (1998 and 2003, dropped football), Georgetown (1999), Canisius (2003, dropped football), Fairfield (2003, dropped football) and Siena (2004, dropped football). **Readmitted** (1): St. John's (N.Y.) (2002). **Current members** (5): Duquesne, Iona, La Salle, Marist and St. Peter's.

Year	Champion (Record)
1993	Iona (5-0)
1994	Marist (6-1) & St. John's (N.Y.) (6-1)
1995	Duquesne (7-0)
1996	Duquesne (8-0)
1997	Georgetown (7-0)
1998	Fairfield (6-1) & Georgetown (6-1)
1999	Duquesne (6-1)
2000	Duquesne (7-0)
2001	Duquesne (6-0)
2002	Duquesne (8-0)
2003	Duquesne (5-0)
2004	Duquesne (4-0)
2005	Duquesne (4-0)

MID-EASTERN ATHLETIC CONFERENCE

Founded: In 1970 with first playing season in 1971 by six charter members. **Charter members** (6): Delaware St., Howard, Morgan St., N.C. A&T, N.C. Central and South Carolina St. **Admitted later** (5): Bethune-Cookman (1979), Florida A&M (1979), Hampton (1996), Norfolk St. (1997) and Savannah St. (2001). **Withdrew later** (4): Morgan St. (1979), N.C. Central (1979), Florida A&M (1984 and 2003) and Savannah St. (2003). **Readmitted** (2): Morgan St. (1984) and Florida A&M (1986 and 2005). **Current members** (9): Bethune-Cookman, Delaware St., Florida A&M, Hampton, Howard, Morgan St., Norfolk St., N.C. A&T and South Carolina St.

Year	Champion (Record)
1971	Morgan St. (5-0-1)
1972	N.C. Central (5-1)
1973	N.C. Central (5-1)
1974	South Carolina St. (5-1)
1975	South Carolina St. (5-1)
1976	South Carolina St. (5-1)
1977	South Carolina St. (6-0)
1978	South Carolina St. (5-0-1)
1979	Morgan St. (5-0)#
1980	South Carolina St. (5-0)
1981	South Carolina St. (5-0)*
1982	South Carolina St. (4-1)*
1983	South Carolina St. (4-0)
1984	Bethune-Cookman (4-0)
1985	Delaware St. (4-0)
1986	N.C. A&T (4-1)*
1987	Howard (5-0)
1988	Bethune-Cookman (4-2), Florida A&M (4-2) & Delaware St. (4-2)
1989	Delaware St. (5-1)
1990	Florida A&M (6-0)
1991	N.C. A&T (5-1)√
1992	N.C. A&T (5-1)*
1993	Howard (6-0)*
1994	South Carolina St. (6-0)√
1995	Florida A&M (6-0)√
1996	Florida A&M (7-0)*
1997	Hampton (7-0)*
1998	Florida A&M (7-1)* & Hampton (7-1)*
1999	N.C. A&T (8-0)*
2000	Florida A&M (7-1)*
2001	Florida A&M (7-1)*
2002	Bethune-Cookman (7-1)*
2003	N.C. A&T (6-1)*
2004	Hampton (6-1)* & South Carolina St. (6-1)
2005	Hampton (8-0)*

#Participated in NCAA Division II Championship.
**Participated in NCAA Division I-AA Championship.*
√Participated in Division I-AA Heritage Bowl.

NORTHEAST CONFERENCE

Founded: In 1996 when five charter members all went from independent status to form the Northeast Conference. **Charter members** (5): Central Conn. St., Monmouth, Robert Morris, St. Francis (Pa.) and Wagner. **Admitted later** (4): Sacred Heart (1998), Albany (N.Y.) (1999), Stony Brook (1999) and St. John's (N.Y.) (2000). **Withdrew later** (1): St. John's (N.Y.) (2002). **Current members** (8): Albany (N.Y.), Central Conn. St., Monmouth, Robert Morris, Sacred Heart, St. Francis (Pa.), Stony Brook and Wagner.

Year	Champion (Record)
1996	Robert Morris (3-1) & Monmouth (3-1)
1997	Robert Morris (4-0)
1998	Monmouth (4-1) & Robert Morris (4-1)
1999	Robert Morris (7-0)
2000	Robert Morris (8-0)
2001	Sacred Heart (8-0)
2002	Albany (N.Y.) (6-1)
2003	Monmouth (6-1) & Albany (N.Y.) (6-1)
2004	Monmouth (6-1) & Central Conn. St. (6-1)
2005	Central Conn. St. (5-2) & Stony Brook (5-2)

OHIO VALLEY CONFERENCE

Founded: In 1948 by six charter members, five of which withdrew from the Kentucky Intercollegiate Athletic Conference (Eastern Ky., Louisville, Morehead St., Murray St. and Western Ky.), plus Evansville. **Charter members** (6): Eastern Ky., Evansville, Louisville, Morehead St., Murray St. and Western Ky. **Admitted later** (13): Marshall (1949), Tennessee Tech (1949), Middle Tenn. (1952), East Tenn. St. (1957), Austin Peay (1962), Akron (1979), Youngstown St. (1980), Tennessee St. (1988), Southeast Mo. St. (1991), Tenn.-Martin (1992), Eastern Ill. (1996), Jacksonville St. (2003) and Samford (2003). **Readmitted** (1): Western Ky. (1999). **Withdrew later** (10): Louisville (1949), Evansville (1952), Marshall (1952), East Tenn. St. (1979), Western Ky. (1982 and 2000), Akron (1987), Youngstown St. (1988), Morehead St. (1996), Austin Peay (1997) and Middle Tenn. (1998). **Current members** (9): Eastern Ill., Eastern Ky., Jacksonville St., Murray St., Samford, Southeast Mo. St., Tenn.-Martin, Tennessee St. and Tennessee Tech.

Team	Champion (Record)
1948	Murray St. (3-1)
1949	Evansville (3-1)
1950	Murray St. (5-0-1)
1951	Murray St. (5-1)
1952	Tennessee St. (4-1) & Western Ky. (4-1)
1953	Tennessee Tech (5-0)
1954	Eastern Ky. (5-0)
1955	Tennessee Tech (5-0)
1956	Middle Tenn. (5-0)
1957	Middle Tenn. (5-0)
1958	Middle Tenn. (5-1) & Tennessee Tech (5-1)
1959	Middle Tenn. (5-0-1) & Tennessee Tech (5-0-1)
1960	Tennessee Tech (6-0)
1961	Tennessee Tech (6-0)
1962	East Tenn. St. (4-2)
1963	Western Ky. (7-0)
1964	Middle Tenn. (6-1)#
1965	Middle Tenn. (7-0)
1966	Morehead St. (6-1)
1967	Eastern Ky. (5-0-2)#
1968	Eastern Ky. (7-0)
1969	East Tenn. St. (6-0-1)#
1970	Western Ky. (5-1-1)
1971	Western Ky. (5-2)
1972	Tennessee Tech (7-0)#
1973	Western Ky. (7-0)#
1974	Eastern Ky. (6-1)
1975	Tennessee Tech (6-1) & Western Ky. (6-1)#
1976	Eastern Ky. (6-1)#
1977	Austin Peay (6-1)
1978	Western Ky. (6-0)
1979	Murray St. (6-0)*
1980	Western Ky. (6-1)
1981	Eastern Ky. (8-0)*
1982	Eastern Ky. (7-0)*
1983	Eastern Ky. (6-1)*
1984	Eastern Ky. (6-1)*
1985	Middle Tenn. (7-0)*
1986	Murray St. (5-2)
1987	Eastern Ky. (5-1)* & Youngstown St. (5-1)
1988	Eastern Ky. (6-0)*
1989	Middle Tenn. (6-0)*
1990	Eastern Ky. (5-1)* & Middle Tenn. (5-1)*
1991	Eastern Ky. (7-0)*
1992	Middle Tenn. (8-0)*
1993	Eastern Ky. (8-0)*
1994	Eastern Ky. (8-0)*
1995	Murray St. (8-0)*
1996	Murray St. (8-0)*
1997	Eastern Ky. (7-0)*
1998	Tennessee St. (6-1)*
1999	Tennessee St. (7-0)*
2000	Western Ky. (7-0)*
2001	Eastern Ill. (6-0)*
2002	Eastern Ill. (5-1)* & Murray St. (5-1)*
2003	Jacksonville St. (7-1)*
2004	Jacksonville St. (7-1)*
2005	Eastern Ill. (8-0)*

#Participated in NCAA Division II Championship.
**Participated in NCAA Division I-AA Championship.*

PATRIOT LEAGUE

Founded: In 1984 originally as the Colonial League with six charter members. **Charter members** (6): Bucknell, Colgate, Davidson, Holy Cross, Lafayette and Lehigh. **Admitted later** (3): Fordham (1990), Towson (1997) and Georgetown (2001). **Withdrew later** (2): Davidson (1989) and Towson (2003). **Current members** (7): Bucknell, Colgate, Fordham, Georgetown, Holy Cross, Lafayette and Lehigh.

Year	Champion (Record)
1986	Holy Cross (4-0)
1987	Holy Cross (4-0)
1988	Lafayette (5-0)
1989	Holy Cross (4-0)
1990	Holy Cross (5-0)
1991	Holy Cross (5-0)
1992	Lafayette (5-0)
1993	Lehigh (4-1)
1994	Lafayette (5-0)
1995	Lehigh (5-0)
1996	Bucknell (4-1)
1997	Colgate (6-0)*
1998	Lehigh (6-0)*
1999	Colgate (5-1)* & Lehigh (5-1)*
2000	Lehigh (6-0)*
2001	Lehigh (7-0)*
2002	Colgate (6-1) & Fordham (6-1)*
2003	Colgate (7-0)*
2004	Lafayette (5-1)* & Lehigh (5-1)*
2005	Colgate (5-1)* & Lafayette (5-1)*

**Participated in NCAA Division I-AA Championship.*

PIONEER FOOTBALL LEAGUE

Founded: Started in 1993 with Division I-AA charter members Butler, Dayton, Drake, Evansville, San Diego and Valparaiso. **Admitted later** (4): Austin Peay (2001), Davidson (2001), Jacksonville (2001) and Morehead St. (2001). **Withdrew later** (2): Evansville (1997, dropped football) and Austin Peay (2005). **Current members** (8): Butler, Davidson, Dayton, Drake, Jacksonville, Morehead St., San Diego and Valparaiso.

Year	Champion (Record)
1993	Dayton (5-0)
1994	Butler (4-1) & Dayton (4-1)
1995	Drake (5-0)
1996	Dayton (5-0)
1997	Dayton (5-0)
1998	Drake (4-0)
1999	Dayton (4-0)
2000	Dayton (3-1), Drake (3-1) & Valparaiso (3-1)
2001	Dayton (4-0)
2002	Dayton (4-0)
2003	Valparaiso (3-1)
2004	Drake (4-0)
2005	San Diego (4-0)

Since 2001, the PFL has conducted a championship game between the North and South division champion to determine a league champion. Following are the results of the North Division champion (N) vs. the South Division champion (S):

2001 Dayton (N) 46, Jacksonville (S) 14
2002 Dayton (N) 28, Morehead St. (S) 0
2003 Valparaiso (N) 54, Morehead St. (S) 42
2004 Drake (N) 20, Morehead St. (S) 17
2005 San Diego (N) 47, Morehead St. (S) 40

SOUTHERN CONFERENCE

Founded: In 1921 by 14 institutions to form the Southern Intercollegiate Conference. Roots for the conference can actually be traced back to 1894 when several football-playing schools formed a confederation known as the Southeastern Intercollegiate Athletic Association. **Charter members** (14): Alabama, Auburn, Clemson, Georgia, Georgia Tech, Kentucky, Maryland, Mississippi St., North Carolina, North Carolina St., Tennessee, Virginia, Virginia Tech and Wash. & Lee. **Admitted later** (18): Florida (1922), LSU (1922), Mississippi (1922), South Carolina (1922), Tulane (1922), Vanderbilt (1922), VMI (1924), Citadel (1936), Furman (1936), West Virginia (1951), Appalachian St. (1971), Marshall (1976), Chattanooga (1976), Western Caro. (1976), East Tenn. St. (1978), Ga. Southern (1992), Wofford (1997) and Elon (2003). **Withdrew later:** Since 1922, membership has changed drastically, with a total of 39 schools having been affiliated with the league, including 11 of the 12 schools currently comprising the Southeastern Conference and nine of the 12 schools currently comprising the Atlantic Coast Conference. **Current members** (8): Appalachian St., Chattanooga, Citadel, Elon, Furman, Ga. Southern, Western Caro. and Wofford.

Year	Champion (Record√)
1922	Georgia Tech
1923	Vanderbilt
1924	Alabama
1925	Alabama
1926	Alabama
1927	Georgia Tech
1928	Georgia Tech
1929	Tulane
1930	Alabama & Tulane
1931	Tulane
1932	Auburn & Tennessee
1933	Duke (4-0)
1934	Wash. & Lee (4-0)
1935	Duke (5-0)
1936	Duke (7-0)
1937	Maryland (2-0)
1938	Duke (5-0)
1939	Clemson (4-0)
1940	Clemson (4-0)
1941	Duke (5-0)
1942	William & Mary (4-0)
1943	Duke (4-0)
1944	Duke (4-0)
1945	Duke (4-0)
1946	North Carolina (4-0-1)
1947	William & Mary (7-1)
1948	Clemson (5-0)
1949	North Carolina (5-0)
1950	Wash. & Lee (6-0)
1951	Maryland (5-0) & VMI (5-0)
1952	Duke (5-0)
1953	West Virginia (4-0)
1954	West Virginia (3-0)
1955	West Virginia (4-0)
1956	West Virginia (5-0)
1957	VMI (6-0)
1958	West Virginia (4-0)
1959	VMI (6-0-1)
1960	VMI (4-1)
1961	Citadel (5-1)
1962	VMI (6-0)
1963	Virginia Tech (5-0)
1964	West Virginia (5-0)
1965	West Virginia (4-0)
1966	East Caro. (4-1-1) & William & Mary (4-1-1)
1967	West Virginia (4-0-1)
1968	Richmond (6-0)
1969	Davidson (5-1) & Richmond (5-1)
1970	William & Mary (3-1)
1971	Richmond (5-1)
1972	East Caro. (7-0)
1973	East Caro. (7-0)
1974	VMI (5-1)
1975	Richmond (5-1)
1976	East Caro. (4-1)
1977	Chattanooga (4-1) & VMI (4-1)
1978	Chattanooga (4-1) & Furman (4-1)
1979	Chattanooga (5-1)
1980	Furman (7-0)
1981	Furman (5-2)
1982	Furman (6-1)*
1983	Furman (6-0-1)*
1984	Chattanooga (5-1)*
1985	Furman (6-0)*
1986	Appalachian St. (6-0-1)*
1987	Appalachian St. (7-0)*
1988	Furman (6-1)* & Marshall (6-1)*
1989	Furman (7-0)*
1990	Furman (6-1)*
1991	Appalachian St. (6-1)*
1992	Citadel (6-1)*
1993	Ga. Southern (7-1)*
1994	Marshall (7-1)*
1995	Appalachian St. (8-0)*
1996	Marshall (8-0)*
1997	Ga. Southern (7-1)*
1998	Ga. Southern (8-0)*
1999	Appalachian St. (7-1)*, Furman (7-1)* & Ga. Southern (7-1)*
2000	Ga. Southern (7-1)*
2001	Furman (7-1)* & Ga. Southern (7-1)*
2002	Ga. Southern (7-1)*
2003	Wofford (8-0)*
2004	Furman (6-1)* & Ga. Southern (6-1)*
2005	Appalachian St. (6-1)*

**Participated in NCAA Division I-AA Championship. √No records available until 1933.*

SOUTHLAND CONFERENCE

Founded: In 1963 by a group of five institutions. **Charter members** (5): Abilene Christian, Arkansas St., Lamar, Texas-Arlington and Trinity (Tex.). **Admitted later** (14): La.-Lafayette (1971), Louisiana Tech (1971), La.-Monroe (1972), McNeese St. (1972), North Texas (1982), Northwestern St. (1987), Sam Houston St. (1987), Texas St. (1987), Stephen F. Austin (1987), Nicholls St. (1992), Jacksonville St. (1996), Troy (1996), Southeastern La. (2005) and Central Ark. (2006). **Withdrew later** (11): Trinity (Tex.) (1972), Abilene Christian (1973), La.-Lafayette (1982), Texas-Arlington (1986, dropped football), Arkansas St. (1987), Lamar (1987), Louisiana Tech (1987), North Texas (1995), La.-Monroe (1996), Troy (2000) and Jacksonville St. (2003). **Current members** (8): Central Ark., McNeese St., Nicholls St., Northwestern St., Sam Houston St., Southeastern La., Stephen F. Austin and Texas St.

Year	Champion (Record)
1964	Lamar (3-0-1)
1965	Lamar (3-1)
1966	Texas-Arlington (3-1)
1967	Texas-Arlington (4-0)
1968	Arkansas St. (3-0-1)
1969	Arkansas St. (4-0)
1970	Arkansas St. (4-0)
1971	Louisiana Tech (4-1)
1972	Louisiana Tech (5-0)
1973	Louisiana Tech (5-0)
1974	Louisiana Tech (5-0)
1975	Arkansas St. (5-0)
1976	La.-Lafayette (4-1) & McNeese St. (4-1)
1977	Louisiana Tech (4-0-1)
1978	Louisiana Tech (4-1)
1979	McNeese St. (5-0)
1980	McNeese St. (5-0)
1981	Texas-Arlington (4-1)
1982	Louisiana Tech (5-0)*
1983	La.-Monroe (5-1) & North Texas (5-1)*
1984	Louisiana Tech (5-1)*
1985	Arkansas St. (5-1)*
1986	Arkansas St. (5-0)*
1987	La.-Monroe (6-0)*
1988	Northwestern St. (6-0)*
1989	Stephen F. Austin (5-0-1)*
1990	La.-Monroe (5-1)*
1991	McNeese St. (4-1-2)*
1992	La.-Monroe (7-0)*
1993	McNeese St. (7-0)*
1994	North Texas (5-0-1)*
1995	McNeese St. (5-0)*
1996	Troy (5-1)*
1997	McNeese St. (6-1)* & Northwestern St. (6-1)*
1998	Northwestern St. (6-1)*
1999	Stephen F. Austin (6-1) & Troy (6-1)*
2000	Troy (6-1)*
2001	McNeese St. (5-1)* & Sam Houston St. (5-1)*
2002	McNeese St. (6-0)*
2003	McNeese St. (5-0)*
2004	Northwestern St. (4-1)* & Sam Houston St. (4-1)*
2005	Nicholls St. (5-1)* & Texas St. (5-1)*

**Participated in NCAA Division I-AA Championship.*

SOUTHWESTERN ATHLETIC CONFERENCE

Founded: In 1920 by a group of six institutions. **Charter members** (6): Bishop, Paul Quinn, Prairie View, Sam Houston College, Texas College and Wiley. **Admitted later** (11): Langston (1931), Southern U. (1934), Arkansas AM&N (1936), Texas Southern (1954), Grambling (1958), Jackson St. (1958), Alcorn St. (1962), Mississippi Val. (1968), Alabama St. (1982), Ark.-Pine Bluff (1998), Alabama A&M (1999) and Morris Brown (2001). **Withdrew later** (9): Paul Quinn (1929), Bishop (1956), Langston (1957), Sam Houston College (1959), Texas College (1961), Wiley (1968), Arkansas AM&N (1970), Prairie View (1990, dropped program, readmitted 1991) and Morris Brown (2002). **Current members** (10): Alabama A&M, Alabama St., Alcorn St., Ark.-Pine Bluff, Grambling, Jackson St., Mississippi Val., Prairie View, Southern U. and Texas Southern.

Year	Champion (Record√)
1921	Wiley
1922	Paul Quinn
1923	Wiley
1924	Paul Quinn
1925	Bishop
1926	Sam Houston College
1927	Wiley
1928	Wiley
1929	Wiley
1930	Wiley
1931	Prairie View
1932	Wiley
1933	Langston & Prairie View
1934	Texas College
1935	Texas College
1936	Texas College & Langston
1937	Southern U. & Langston
1938	Southern U. & Langston
1939	Langston
1940	Southern U. & Langston
1941	No champion
1942	Texas College
1943	No champion
1944	Langston (5-1), Texas College (5-1) & Wiley (5-1)
1945	Wiley (6-0)
1946	Southern U. (5-1)
1947	Southern U. (7-0)
1948	Southern U. (7-0)
1949	Langston (6-0-1) & Southern U. (6-0-1)
1950	Southern U. (7-0)
1951	Prairie View (6-1)
1952	Prairie View (6-0)
1953	Prairie View (6-0)
1954	Prairie View (6-0)
1955	Southern U. (6-1)
1956	Langston (5-1) & Texas Southern (5-1)
1957	Wiley (6-0)
1958	Prairie View (5-0)
1959	Southern U. (7-0)
1960	Grambling (6-1), Prairie View (6-1) & Southern U. (6-1)
1961	Jackson St. (6-1)
1962	Jackson St. (6-1)
1963	Prairie View (7-0)
1964	Prairie View (7-0)
1965	Grambling (6-1)
1966	Arkansas AM&N (4-2-1), Grambling (4-2-1), Southern U. (4-2-1) & Texas Southern (4-2-1)
1967	Grambling (6-1)
1968	Alcorn St. (6-1), Grambling (6-1) & Texas Southern (6-1)
1969	Alcorn St. (6-0-1)
1970	Alcorn St. (6-0)
1971	Grambling (5-1)
1972	Grambling (5-1) & Jackson St. (5-1)
1973	Grambling (5-1) & Jackson St. (5-1)
1974	Alcorn St. (5-1) & Grambling (5-1)
1975	Grambling (4-2) & Southern U. (4-2)
1976	Alcorn St. (5-1)

Year	Champion (Record√)
1977	Grambling (6-0)
1978	Grambling (5-0-1)
1979	Alcorn St. (5-1) & Grambling (5-1)
1980	Grambling (5-1)* & Jackson St. (5-1)
1981	Jackson St. (5-1)*
1982	Jackson St. (6-0)*
1983	Grambling (6-0-1)
1984	Alcorn St. (7-0)*
1985	Grambling (6-1)* & Jackson St. (6-1)*
1986	Jackson St. (7-0)*
1987	Jackson St. (7-0)*
1988	Jackson St. (7-0)*
1989	Jackson St. (7-0)*
1990	Jackson St. (5-1)*
1991	Alabama St. (6-0-1)#
1992	Alcorn St. (7-0)*
1993	Southern U. (7-0)#
1994	Alcorn St. (6-1)* & Grambling (6-1)#
1995	Jackson St. (7-0)*
1996	Jackson St. (6-1)*
1997	Southern U. (8-0)#
1998	Southern U. (8-0)#
1999	Southern U. (9-0)#
2000	Grambling (6-1)
2001	Grambling (6-1)
2002	Grambling (6-1)
2003	Southern U. (6-1)
2004	Alabama St. (6-1)
2005	Grambling (9-0)

*√No records available until 1944. *Participated in NCAA Division I-AA Championship. #Participated in Division I-AA Heritage Bowl.*

Since 1999, the SWAC has conducted a championship game between the East and West division champion to determine a league champion. Following are the results of the East Division champion (E) vs. the West Division champion (W):

1999 Southern U. (W) 31, Jackson St. (E) 30
2000 Grambling (W) 14, Alabama A&M (E) 6
2001 Grambling (W) 38, Alabama A&M (E) 31
2002 Grambling (W) 31, Alabama A&M (E) 19
2003 Southern U. (W) 20, Alabama A&M (E) 9
2004 Alabama St. (E) 40, Southern U. (W) 35
2005 Grambling (W) 45, Alabama A&M (E) 6

Discontinued Conferences

Division I-A

BIG EIGHT CONFERENCE

Founded: Originally founded in 1907 as the Missouri Valley Intercollegiate Athletic Association. Charter members were Iowa, Kansas, Missouri, Nebraska and Washington-St. Louis. Six schools were admitted later: Drake (1908), Iowa St. (1908), Kansas St. (1913), Grinnell (1919), Oklahoma (1920) and Oklahoma St. (1925). Iowa withdrew in 1911. The Big Six Conference was founded in 1928 when charter members left the MVIAA. Iowa St., Kansas, Kansas St., Missouri, Nebraska and Oklahoma were joined by Colorado (1948) (conference then known as Big Seven) and Oklahoma St. (1958) (conference then known as Big Eight until 1996). All eight members of the Big Eight joined four former Southwest Conference members (Baylor, Texas, Texas A&M and Texas Tech) to form the Big 12 Conference in 1996.

Year	Champion (Record)
1907	Iowa (1-0) & Nebraska (1-0)
1908	Kansas (4-0)
1909	Missouri (4-0-1)
1910	Nebraska (2-0)
1911	Iowa St. (2-0-1) & Nebraska (2-0-1)
1912	Iowa St. (2-0) & Nebraska (2-0)
1913	Missouri (4-0) & Nebraska (3-0)
1914	Nebraska (3-0)
1915	Nebraska (4-0)
1916	Nebraska (3-1)
1917	Nebraska (2-0)
1918	No Champion—War
1919	Missouri (4-0-1)
1920	Oklahoma (4-0-1)
1921	Nebraska (3-0)
1922	Nebraska (5-0)
1923	Nebraska (3-0-2)
1924	Missouri (5-1)
1925	Missouri (5-1)
1926	Oklahoma St. (3-0-1)
1927	Missouri (5-1)
1928	Nebraska (4-0)
1929	Nebraska (3-0-2)
1930	Kansas (4-1)
1931	Nebraska (5-0)
1932	Nebraska (5-0)
1933	Nebraska (5-0)
1934	Kansas St. (5-0)
1935	Nebraska (4-0-1)
1936	Nebraska (5-0)
1937	Nebraska (3-0-2)
1938	Oklahoma (5-0)
1939	Missouri (5-0)
1940	Nebraska (5-0)
1941	Missouri (5-0)
1942	Missouri (4-0-1)
1943	Oklahoma (5-0)
1944	Oklahoma (4-0-1)
1945	Missouri (5-0)
1946	Oklahoma (4-1) & Kansas (4-1)
1947	Kansas (4-0-1) & Oklahoma (4-0-1)
1948	Oklahoma (5-0)
1949	Oklahoma (5-0)
1950	Oklahoma (6-0)
1951	Oklahoma (6-0)
1952	Oklahoma (5-0-1)
1953	Oklahoma (6-0)
1954	Oklahoma (6-0)
1955	Oklahoma (6-0)
1956	Oklahoma (6-0)
1957	Oklahoma (6-0)
1958	Oklahoma (6-0)
1959	Oklahoma (5-1)
1960	Missouri (7-0)
1961	Colorado (7-0)
1962	Oklahoma (7-0)
1963	Nebraska (7-0)
1964	Nebraska (6-1)
1965	Nebraska (7-0)
1966	Nebraska (6-1)
1967	Oklahoma (7-0)
1968	Kansas (6-1) & Oklahoma (6-1)
1969	Missouri (6-1) & Nebraska (6-1)
1970	Nebraska (7-0)
1971	Nebraska (7-0)
1972	Nebraska (5-1-1)*
1973	Oklahoma (7-0)
1974	Oklahoma (7-0)
1975	Nebraska (6-1) & Oklahoma (6-1)
1976	Colorado (5-2), Oklahoma (5-2) & Oklahoma St. (5-2)
1977	Oklahoma (7-0)
1978	Nebraska (6-1) & Oklahoma (6-1)
1979	Oklahoma (7-0)
1980	Oklahoma (7-0)
1981	Nebraska (7-0)
1982	Nebraska (7-0)
1983	Nebraska (7-0)
1984	Oklahoma (6-1) & Nebraska (6-1)
1985	Oklahoma (7-0)
1986	Oklahoma (7-0)
1987	Oklahoma (7-0)
1988	Nebraska (7-0)
1989	Colorado (7-0)
1990	Colorado (7-0)
1991	Colorado (6-0-1) & Nebraska (6-0-1)
1992	Nebraska (6-1)
1993	Nebraska (7-0)
1994	Nebraska (7-0)
1995	Nebraska (7-0)

**Oklahoma (5-1-1) forfeited title.*

BIG WEST CONFERENCE

Founded: In 1969 as the Pacific Coast Athletic Association. Charter members were UC Santa Barb., Cal St. L.A., Fresno St., Long Beach St., Pacific, San Diego St. and San Jose St. Twelve schools were admitted later: Cal St. Fullerton (1974), Utah St. (1977), UNLV (1982), New Mexico St. (1983), Nevada (1992), Arkansas St. (1993, readmitted 1998), La.-Lafayette (1993), Louisiana Tech (1993), Northern Ill. (1993), Boise St. (1996), Idaho (1996) and North Texas (1996). The following schools withdrew, in chronological order: UC Santa Barb. (1972), Cal St. L.A. (1974), San Diego St. (1976), Fresno St. (1991), Long Beach St. (1991, dropped football), Cal St. Fullerton (1992, dropped football), Arkansas St. (1996, readmitted 1998), La.-Lafayette (1996), Louisiana Tech (1996), UNLV (1996), Northern Ill. (1996), Pacific (1996, dropped football) and San Jose St. (1996). The conference was renamed the Big West Conference in 1988. In 2001, Arkansas St., Idaho, New Mexico St. and North Texas joined La.-Lafayette, La.-Monroe and Middle Tenn. for the inaugural season of football in the Sun Belt Conference. Boise St. became a member of the Western Athletic Conference and Utah St. became a Division I-A independent.

Year	Champion (Record)
1969	San Diego St. (6-0)
1970	Long Beach St. (5-1) & San Diego St. (5-1)
1971	Long Beach St. (5-1)
1972	San Diego St. (4-0)
1973	San Diego St. (3-0-1)
1974	San Diego St. (4-0)
1975	San Jose St. (5-0)
1976	San Jose St. (4-0)
1977	Fresno St. (4-0)
1978	San Jose St. (4-1) & Utah St. (4-1)
1979	Utah St. (5-0)
1980	Long Beach St. (5-0)
1981	San Jose St. (5-0)
1982	Fresno St. (6-0)
1983	Cal St. Fullerton (5-1)
1984	Cal St. Fullerton (6-1)#
1985	Fresno St. (7-0)
1986	San Jose St. (7-0)
1987	San Jose St. (7-0)
1988	Fresno St. (7-0)
1989	Fresno St. (7-0)
1990	San Jose St. (7-0)
1991	Fresno St. (6-1) & San Jose St. (6-1)
1992	Nevada (5-1)
1993	La.-Lafayette (5-1) & Utah St. (5-1)
1994	La.-Lafayette (5-1), Nevada (5-1) & UNLV (5-1)
1995	Nevada (6-0)
1996	Nevada (4-1) & Utah St. (4-1)
1997	Utah St. (4-1) & Nevada (4-1)
1998	Idaho (4-1)
1999	Boise St. (5-1)
2000	Boise St. (5-0)

#UNLV forfeited title.

BORDER INTERCOLLEGIATE ATHLETIC ASSOCIATION

Founded: In 1931 as Border Intercollegiate Athletic Association. Charters members were Arizona, Arizona St. Teachers' (Flagstaff) (now Northern Ariz.), Arizona St. Teachers' (Tempe) (now Arizona St.), New Mexico and New Mexico A&M (now New Mexico St.). Texas Tech was admitted in 1932, Texas Mines (now UTEP) was admitted in 1935, and Hardin-Simmons and West Texas St. Teachers' (now West Tex. A&M) were admitted in 1941.

Year	Champion (Record)
1931	Arizona St. (3-1)
1932	Texas Tech (2-0)*
1933	Texas Tech (1-0)*
1934	Texas Tech (1-0)*
1935	Arizona (4-0)
1936	Arizona (3-0-1)
1937	Texas Tech (3-0)
1938	New Mexico St. (4-1)**
	New Mexico (4-2)**

Year	Champion (Record)
1939	Arizona St. (4-0)
1940	Arizona St. (3-0-1)
1941	Arizona (5-0)
1942	Hardin-Simmons (3-0-1)
	Texas Tech (3-0-1)
1943	No full conference program
1944	Texas Tech (2-0)
1945	Arizona (1-0)
1946	Hardin-Simmons (6-0)
1947	Texas Tech (4-0)

**Texas Tech has been listed by some as conference champion for the years 1932, 1933 and 1934, but conference rules forbade an official conference championship. This was due to the fact that the conference covered such a large area that games between all members were not practical.*

***Texas Tech won its two conference games in 1938 but did not win the official championship since it did not meet the conference three-game requirement. Its victory over New Mexico did not count toward the championship, permitting New Mexico to share championship honors with New Mexico St.*

MISSOURI VALLEY CONFERENCE

Founded: Originally founded as the Missouri Valley Intercollegiate Athletic Association. Several charter members left in 1928 to form the Big Six Conference, which became the Big Eight later. But Drake, Grinnell, Oklahoma A&M (now Oklahoma St.) and Washington-St. Louis continued the MVIAA. Creighton joined in 1928, Butler in 1932, Tulsa and Washburn in 1935, St. Louis in 1937, Wichita St. in 1947, Bradley and Detroit in 1949, Houston in 1951, Cincinnati and North Texas in 1957, Louisville in 1964, Memphis in 1968, and West Tex. A&M in 1972.

Year	Champion
1928	Drake
1929	Drake
1930	Drake & Oklahoma St.
1931	Drake
1932	Oklahoma St.
1933	Drake & Oklahoma St.
1934	Washington-St. Louis
1935	Washington-St. Louis & Tulsa
1936	Tulsa & Creighton
1937	Tulsa
1938	Tulsa
1939	Washington-St. Louis
1940	Tulsa
1941	Tulsa
1942	Tulsa
1943	Tulsa
1944	Oklahoma St.
1945	Oklahoma St.
1946	Tulsa
1947	Tulsa
1948	Oklahoma St.
1949	Detroit
1950	Tulsa
1951	Tulsa
1952	Houston
1953	Oklahoma St. & Detroit
1954	Wichita St.
1955	Wichita St. & Detroit
1956	Houston
1957	Houston
1958	North Texas
1959	North Texas & Houston
1960	Wichita St.
1961	Wichita St.
1962	Tulsa
1963	Cincinnati & Wichita St.
1964	Cincinnati
1965	Tulsa
1966	North Texas & Tulsa
1967	North Texas
1968	Memphis
1969	Memphis
1970	Louisville
1971	Memphis
1972	Louisville, West Tex. A&M & Drake
1973	North Texas
1974	Tulsa
1975	Tulsa
1976	Tulsa & New Mexico St.
1977	West Tex. A&M
1978	New Mexico St.
1979	West Tex. A&M
1980	Tulsa
1981	Drake & Tulsa
1982	Tulsa
1983	Tulsa
1984	Tulsa
1985	Tulsa

OLD ROCKY MOUNTAIN CONFERENCE

(Mountain States Athletic Conference and Big Seven Conference)

Founded: This conference predates every conference except the Big Ten and consisted of Brigham Young (1922), Colorado (1900), Colorado Agricultural College (now Colorado St.) (1900), Colorado St. College (1900), Denver (1900), Utah (1902), Utah St. (1902) and Wyoming (1905). Before 1938, these schools were part of the Rocky Mountain Conference, other members of which, at that time, were Colorado College, Colorado Mines, Greeley St. Teachers' (now Northern Colo.), Montana St. (1917) and Western St. Teachers' (now Western St.) (1925). A split took place in 1938, when the Mountain States Athletic Conference or "Big Seven" was formed. The name Rocky Mountain Conference was retained by the last six schools after 1938. Some members went into the Western Athletic Conference when the RMC was dissolved in 1962.

Year	Champion
1900	Colorado College
1901	Colorado
1902	Colorado
1903	Colorado
1904	Colorado Mines
1905	Colorado Mines
1906	Colorado Mines
1907	Colorado Mines
1908	Denver
1909	Denver
1910	Colorado
1911	Colorado
1912	Colorado Mines
1913	Colorado
1914	Colorado Mines
1915	Colorado Aggies
1916	Colorado Aggies
1917	Denver
1918	Colorado Mines
1919	Colorado Aggies
1920	Colorado Aggies
1921	Utah St.
1922	Utah
1923	Colorado
1924	Colorado
1925	Colorado Aggies
1926	Utah
1927	Colorado Aggies
1928	Utah
1929	Utah
1930	Utah
1931	Utah
1932	Utah
1933	Utah, Denver* & Colorado St.*
1934	Colorado, Northern Colo. & Colorado St.*
1935	Colorado & Utah St.*
1936	Utah St.
1937	Colorado
1938	Utah (4-0-2)
1939	Colorado (5-1-0)
1940	Utah (5-1-0)
1941	Utah (4-0-2)
1942	Colorado & Utah (5-1-0)
1943	Colorado (2-0-0)
1944	Colorado (2-0-0)
1945	Denver (4-1-0)
1946	Utah St. & Denver (4-1-1)
1947	Utah (6-0-0)
1948	Utah
1949	Wyoming
1950	Wyoming
1951	Utah
1952	Utah
1953	Utah
1954	Denver
1955	Colorado St.
1956	Wyoming
1957	Utah
1958	Wyoming
1959	Wyoming
1960	Wyoming & Utah St.
1961	Wyoming & Utah St.

**In final ratings, according to conference rules, tie games were not counted in awarding championships. Thus, teams marked with * shared the championship because one or more ties were not counted in their conference records.*

SOUTHLAND CONFERENCE

(I-A only 1975-79, now I-AA conference)

SOUTHWEST CONFERENCE

Founded: In 1914 as the Southwest Athletic Conference with charter members Arkansas, Baylor, Oklahoma, Oklahoma St., Rice, Southwestern (Tex.), Texas and Texas A&M. Five teams were added: SMU (1918), Phillips (1920), TCU (1923), Texas Tech (1960) and Houston (1976). Five withdrew: Southwestern (Texas) (1917), Oklahoma (1920), Phillips (1921), Oklahoma St. (1925) and Arkansas (1992). Of the eight members in the final (1995) season, four (Baylor, Texas, Texas A&M and Texas Tech) joined with eight members of the Big Eight Conference to form the Big 12 Conference in 1996. The other members in 1996: Houston (to Conference USA), Rice (to Western Athletic Conference), SMU (to Western Athletic Conference) and TCU (to Western Athletic Conference).

Year	Champion (Record)
1914	No champion
1915	Oklahoma (3-0)*
1916	No champion
1917	Texas A&M (2-0)
1918	No champion
1919	Texas A&M (4-0)
1920	Texas (5-0)
1921	Texas A&M (3-0-2)
1922	Baylor (5-0)
1923	SMU (5-0)
1924	Baylor (4-0-1)
1925	Texas A&M (4-1)
1926	SMU (5-0)
1927	Texas A&M (4-0-1)
1928	Texas (5-1)
1929	TCU (4-0-1)
1930	Texas (4-1)
1931	SMU (5-0-1)
1932	TCU (6-0)
1933	No champion*
1934	Rice (5-1)
1935	SMU (6-0)
1936	Arkansas (5-1)
1937	Rice (4-1-1)
1938	TCU (6-0)
1939	Texas A&M (6-0)
1940	Texas A&M (5-1)
1941	Texas A&M (5-1)
1942	Texas (5-1)
1943	Texas (5-0)
1944	TCU (3-1-1)
1945	Texas (5-1)
1946	Rice (5-1) & Arkansas (5-1)
1947	SMU (5-0-1)
1948	SMU (5-0-1)
1949	Rice (6-0)
1950	Texas (6-0)
1951	TCU (5-1)
1952	Texas (6-0)
1953	Rice (5-1) & Texas (5-1)
1954	Arkansas (5-1)
1955	TCU (5-1)
1956	Texas A&M (6-0)
1957	Rice (5-1)
1958	TCU (5-1)
1959	Texas (5-1), TCU (5-1) & Arkansas (5-1)
1960	Arkansas (6-1)
1961	Texas (6-1) & Arkansas (6-1)
1962	Texas (6-0-1)
1963	Texas (7-0)
1964	Arkansas (7-0)
1965	Arkansas (7-0)
1966	SMU (6-1)
1967	Texas A&M (6-1)
1968	Texas (6-1) & Arkansas (6-1)
1969	Texas (7-0)
1970	Texas (7-0)
1971	Texas (6-1)
1972	Texas (7-0)

Year	Champion (Record)
1973	Texas (7-0)
1974	Baylor (6-1)
1975	Arkansas (6-1), Texas A&M (6-1) & Texas (6-1)
1976	Houston (7-1) & Texas Tech (7-1)
1977	Texas (8-0)
1978	Houston (7-1)
1979	Houston (7-1) & Arkansas (7-1)
1980	Baylor (8-0)
1981	SMU (7-1)¢
1982	SMU (7-0-1)
1983	Texas (8-0)
1984	SMU (6-2) & Houston (6-2)
1985	Texas A&M (7-1)
1986	Texas A&M (7-1)
1987	Texas A&M (6-1)
1988	Arkansas (7-0)
1989	Arkansas (7-1)
1990	Texas (8-0)
1991	Texas A&M (8-0)
1992	Texas A&M (7-0)
1993	Texas A&M (7-0)
1994	Baylor (4-3), Rice (4-3), Texas (4-3), TCU (4-3) & Texas Tech (4-3)*
1995	Texas (7-0)

**Forfeited title: Baylor (3-0) in 1915, Arkansas (4-1) in 1933 and Texas A&M (6-0-1) in 1994 on probation. ¢SMU on probation; did not forfeit championship.*

Division I-AA

AMERICAN WEST CONFERENCE

Founded: Started Division I-AA play in 1993 with charter members Cal St. Northridge, Sacramento St. and Southern Utah. Other members were UC Davis and Cal Poly (both Division II members at the time). Cal Poly became a Division I-AA member in 1994, and UC Davis withdrew in 1994. Last-year members were Cal Poly (became independent), Cal St. Northridge (to Big Sky Conference), Sacramento St. (to Big Sky Conference) and Southern Utah (became independent).

Year	Champion (Record)
1993	Southern Utah (3-1) & UC Davis (3-1)#
1994	Cal Poly (3-0)
1995	Sacramento St. (3-0)

Division II

EASTERN COLLEGIATE FOOTBALL CONFERENCE

Year	Champion
1993	Bentley
1994	Bentley
1995	Stonehill
1996	Salve Regina
1997	Albany (N.Y.)
1998	Albany (N.Y.)
1999	American Int'l
2000	American Int'l

MIDWEST INTERCOLLEGIATE FOOTBALL CONFERENCE

Year	Champion
1990	Grand Valley St.
1991	Butler
1992	Ferris St., Butler, Grand Valley St. & Hillsdale
1993	Ferris St.
1994	Ferris St.
1995	Ferris St.
1996	Ferris St.
1997	Grand Valley St. & Ashland
1998	Grand Valley St.

NORTHERN CALIFORNIA ATHLETIC CONFERENCE

(Far Western Football Conference from 1929-81)

Year	Champion
1925	St. Mary's (Cal.)
1926	St. Mary's (Cal.)
1927	St. Mary's (Cal.)
1928	St. Mary's (Cal.)
1929	UC Davis
1930	Fresno St.
1931	None
1932	Nevada & San Jose St.
1933	Nevada
1934	Fresno St. & San Jose St.
1935	Fresno St.
1936	Pacific
1937	Fresno St.
1938	Pacific
1939	Nevada
1940	Pacific
1941	Pacific
1942	Pacific
1943-46	None
1947	UC Davis & Southern Ore.
1948	Cal St. Chico & Southern Ore.
1949	UC Davis
1950	San Fran. St.
1951	UC Davis
1952	Humboldt St.
1953	Cal St. Chico
1954	San Fran. St.
1955	Cal St. Chico
1956	UC Davis, Humboldt St. & San Fran. St.
1957	San Fran. St.
1958	San Fran. St.
1959	San Fran. St.
1960	Humboldt St.
1961	Humboldt St. & San Fran. St.
1962	San Fran. St.
1963	UC Davis, San Fran. St. & Humboldt St.
1964	Sacramento St.
1965	San Fran. St.
1966	Sacramento St.
1967	San Fran. St.
1968	Humboldt St.
1969	Cal St. East Bay
1970	Cal St. Chico
1971	UC Davis & Cal St. Chico
1972	UC Davis
1973	UC Davis & Cal St. Chico
1974	UC Davis
1975	UC Davis
1976	UC Davis
1977	UC Davis
1978	UC Davis
1979	UC Davis
1980	UC Davis
1981	UC Davis & Cal St. East Bay
1982	UC Davis
1983	UC Davis
1984	UC Davis
1985	UC Davis
1986	UC Davis
1987	UC Davis
1988	UC Davis
1989	UC Davis
1990	UC Davis
1991	Sonoma St.
1992	UC Davis
1993	Cal St. Chico
1994	Humboldt St. & Cal St. Chico
1995	Humboldt St.
1996	Cal St. Chico

Division III

ASSOCIATION OF MIDEAST COLLEGES

Members (4): Thomas More, Bluffton, Wilmington [Ohio] and Mt. St. Joseph

Year	Champion
1991	Thomas More (3-0)
1992	Thomas More (3-0)
1993	Thomas More (3-0)
1994	Bluffton & Thomas More (2-1)
1995	Thomas More (3-0)

FREEDOM FOOTBALL CONFERENCE

Year	Champion
1992	WPI (5-0)
1993	WPI (5-0)
1994	Merchant Marine (5-0) & Plymouth St. (6-0)
1995	Plymouth St. (7-0)
1996	Coast Guard (5-1) & Springfield (5-1)
1997	Coast Guard (6-0)
1998	Springfield (6-0)
1999	Western Conn. St. (6-0)
2000	Springfield (6-0)
2001	Plymouth St. (5-1) & Western Conn. St. (5-1)*
2002	Springfield (6-0)
2003	Springfield (6-0)

**Received conference's automatic bid to the Division III playoffs.*

INDEPENDENT COLLEGE ATHLETIC CONFERENCE

Year	Champion
1970-73	Champion unknown
1974	Ithaca
1975	Ithaca
1976	Alfred
1977	Champion unknown
1978	Ithaca
1979	Ithaca
1980	Ithaca
1981	Alfred
1982	St. Lawrence
1983	St. Lawrence
1984	Ithaca
1985	Ithaca
1986	Ithaca
1987	Ithaca

2005 Results

2005 Results for
All Divisions 530

2005 Results for All Divisions

Listed alphabetically in this section are 2005 results for all football-playing NCAA member institutions. The division designation for each school is indicated to the right of the school location.

The coach listed is for the 2005 season for historical purposes. The record is for all years as a head coach at four-year colleges.

Key: ■ –home game, *–neutral site.

ABILENE CHRISTIAN

Abilene, TX 79699 II

Coach: Chris Thomsen, TCU 1993
Record: 1 Year, 4-6-0

2005 RESULTS (4-6)

37	Central Okla. ■	49
20	Northeastern St.	14
27	Tex. A&M-Commerce ■	18
30	Eastern N.M. ■	33
24	Southeastern Okla.	42
24	Angelo St.	27
24	West Tex. A&M ■	40
18	Tarleton St.	7
19	Tex. A&M-Kingsville ■	3
30	Midwestern St.	35

Nickname: Wildcats
Colors: Purple & White
Stadium: Shotwell
Capacity: 15,000; Year Built: 1959
AD: Jared Mosley
SID: Lance Fleming

ADAMS ST.

Alamosa, CO 81102.....II

Coach: Wayne McGinn, Adams St. 1981
Record: 7 Years, 33-43-0

2005 RESULTS (6-5)

6	Central Mo. St.	14
13	Northern Ariz.	52
28	Chadron St. ■	23
27	Fort Lewis ■	23
15	Fort Hays St.	18
24	Neb.-Kearney	61
50	N.M. Highlands ■	18
34	Mesa St. ■	31
43	Okla. Panhandle ■	0
42	Western St.	0
27	Colorado Mines	42

Nickname: Grizzlies
Colors: Green & White
Stadium: Rex Field
Capacity: 2,800; Year Built: 1949
AD: Jeff Geiser
SID: Chris Day

ADRIAN

Adrian, MI 49221 III

Coach: Jim Lyall, Michigan 1974
Record: 16 Years, 71-78-1

2005 RESULTS (8-2)

61	Heidelberg ■	14
37	Defiance	0
45	Bluffton	21
30	Albion	27
10	Alma ■	13
37	Olivet ■	31
21	Hope	42
45	Tri-State	13
42	Kalamazoo ■	10
31	Wis. Lutheran ■	14

Nickname: Bulldogs
Colors: Gold & Black
Stadium: Maple
Capacity: 5,000; Year Built: 1960
AD: C. Henry Mensing
SID: Aaron Klotz

AIR FORCE

USAF Academy, CO 80840-5001 .....I-A

Coach: Fisher DeBerry, Wofford 1960
Record: 22 Years, 165-101-1

2005 RESULTS (4-7)

20	Washington *	17
41	San Diego St. ■	29
28	Wyoming ■	29
35	Utah	38
23	Colorado St.	41
24	Navy	27
42	UNLV ■	7
10	TCU ■	48
41	Brigham Young	62
24	Army ■	27
42	New Mexico	24

Nickname: Falcons
Colors: Blue & Silver
Stadium: Falcon
Capacity: 52,480; Year Built: 1962
AD: Hans J. Mueh
SID: Troy Garnhart

AKRON

Akron, OH 44325 .....I-A

Coach: J.D. Brookhart, Colorado St. 1988
Record: 2 Years, 13-11-0

2005 RESULTS (7-6)

24	Purdue	49
17	Middle Tenn.	7
48	Northern Ill. ■	42
17	Central Mich. ■	31
13	Buffalo	7
23	Miami (Ohio)	51
0	Army ■	20
24	Bowling Green	14
17	Ball St.	23
27	Ohio ■	3
35	Kent St. ■	3
31	Northern Ill. *	30
31	Memphis *	38

Nickname: Zips
Colors: Blue & Gold
Stadium: Rubber Bowl
Capacity: 31,000; Year Built: 1940
AD: Mack Rhoades
SID: Shawn Nestor

ALABAMA

Tuscaloosa, AL 35487 .....I-A

Coach: Mike Shula, Alabama 1986
Record: 3 Years, 20-17-0

2005 RESULTS (10-2)

26	Middle Tenn. ■	7
30	Southern Miss. ■	21
37	South Carolina	14
24	Arkansas ■	13
31	Florida ■	3
13	Mississippi	10
6	Tennessee ■	3
35	Utah St. ■	3
17	Mississippi St.	0
13	LSU ■	16
18	Auburn	28
13	Texas Tech *	10

Nickname: Crimson Tide
Colors: Crimson & White
Stadium: Bryant-Denny
Capacity: 83,818; Year Built: 1929
AD: Mal Moore
SID: Larry White

UAB

Birmingham, AL 35294-0110.....I-A

Coach: Watson Brown, Vanderbilt 1973
Record: 21 Years, 91-142-1

2005 RESULTS (5-6)

10	Tennessee	17
27	Troy	7
35	Jacksonville St. ■	28
45	Rice ■	26
27	SMU ■	28
19	Marshall	20
28	Southern Miss. ■	37
37	Memphis	20
21	UCF ■	27
35	UTEP	23
23	East Caro.	31

Nickname: Blazers
Colors: Forest Green & Old Gold
Stadium: Legion Field
Capacity: 83,091; Year Built: 1927
AD: Richard Margison
SID: Norm Reilly

ALABAMA A&M

Normal, AL 35762 .....I-AA

Coach: Anthony Jones, Wichita St. 1984
Record: 4 Years, 32-15-0

2005 RESULTS (9-3)

27	Tennessee St.	14
0	Grambling	44
27	Mississippi Val. ■	13
42	Allen ■	0
7	Texas Southern ■	17
20	Southern U.	7
28	Ark.-Pine Bluff ■	13
31	Alabama St. *	28
52	Jackson St. ■	6
28	Alcorn St.	21
31	Prairie View	16
6	Grambling	45

Nickname: Bulldogs
Colors: Maroon & White
Stadium: Louis Crews Stadium
Capacity: 21,000; Year Built: 1996
AD: James A. Martin Sr.
SID: William Bright Jr.

ALABAMA ST.

Montgomery, AL 36101-0271 .....I-AA

Coach: Charles Coe, Kansas St. 1971
Record: 3 Years, 24-12-0

2005 RESULTS (6-5)

14	South Carolina St. *	27
27	Texas Southern	15
41	Ark.-Pine Bluff	10
38	Alcorn St. ■	3
45	Southern U. *	35
44	Jackson St.	23
34	Prairie View ■	13
28	Alabama A&M	31
27	Grambling ■	32
33	Mississippi Val.	38
27	Tuskegee ■	28

Nickname: Hornets
Colors: Black & Old Gold
Stadium: Cramton Bowl
Capacity: 21,600; Year Built: 1922
AD: Patrick Carter
SID: A.A. Moore

ALBANY (N.Y.)

Albany, NY 12222 ..... I-AA

Coach: Bob Ford, Springfield 1959
Record: 37 Years, 210-154-1

2005 RESULTS (5-6)

7	Hofstra ■	36
0	Massachusetts	40
13	Central Conn. St.	14
7	Maine *	31
3	Stony Brook ■	7
21	Sacred Heart ■	7
25	St. Francis (Pa.)	16
38	Wagner	10
20	Robert Morris ■	17
13	Monmouth	16
41	Fordham	0

Nickname: Great Danes
Colors: Purple & Gold
Stadium: University Field
Capacity: 10,000; Year Built: 1967
AD: Lee McElroy
SID: Brian DePasquale

ALBANY ST. (GA.)

Albany, GA 31705 II

Coach: Mike White, Albany St. (Ga.) 1990
Record: 6 Years, 44-21-0

2005 RESULTS (8-2)

24	Miles	23
9	Valdosta St.	24
17	Kentucky St. ■	7
52	Lane	31
31	Tuskegee ■	21
45	Clark Atlanta	12
28	Benedict ■	21
37	Morehouse ■	13
41	Fort Valley St. *	23
20	Central Ark. ■	28

Nickname: Golden Rams
Colors: Blue & Gold
Stadium: Hugh Mills Memorial
Capacity: 11,000; Year Built: 1957
AD: John I. Davis
SID: Edythe Y. Bradley

ALBION

Albion, MI 49224 III

Coach: Craig Rundle, Albion 1974
Record: 20 Years, 117-75-1

2005 RESULTS (7-4)

28	Butler	23
13	Wis.-Oshkosh ■	27
20	Millikin	21
27	Adrian ■	30
73	Tri-State	0
44	Kalamazoo ■	7
41	Wis. Lutheran	0
34	Hope ■	0
66	Alma ■	27
36	Olivet	19
20	Wabash	38

Nickname: Britons
Colors: Purple & Gold
Stadium: Sprankle-Sprandel
Capacity: 4,244; Year Built: 1976
AD: Jerry Block
SID: Bobby Lee

ALBRIGHT

Reading, PA 19612-5234 III

Coach: E.J. Sandusky, Penn St. 1992
Record: 9 Years, 48-44-0

2005 RESULTS (5-5)

34	Ursinus	33
21	Susquehanna	7
29	King's (Pa.) ■	27
42	Juniata	23
19	Widener ■	33
34	Delaware Valley	35
14	FDU-Florham ■	17
21	Wilkes	48
13	Lycoming ■	14
40	Lebanon Valley	39

Nickname: Lions
Colors: Red & White
Stadium: Eugene L. Shirk
Capacity: 7,000; Year Built: 1925
AD: Stephen George
SID: Jeff Feiler

ALCORN ST.

Alcorn State, MS 39096-7500 ..... I-AA

Coach: Johnny Thomas, Alcorn St. 1978
Record: 8 Years, 40-48-0

2005 RESULTS (6-5)

21	Southeastern La.	48
24	Langston ■	7
3	Alabama St.	38
7	Ark.-Pine Bluff ■	17
22	Prairie View ■	10
29	Texas Southern	22
38	Southern U.	16
38	Mississippi Val. ■	36
21	Alabama A&M ■	28
31	Jackson St. *	14
19	Grambling ■	46

Nickname: Braves
Colors: Purple & Gold
Stadium: Jack Spinks
Capacity: 25,000; Year Built: 1992
AD: Robert H.J. Raines
SID: Josh Bean

ALFRED

Alfred, NY 14802 III

Coach: David Murray, Springfield 1981
Record: 16 Years, 88-74-1

2005 RESULTS (9-2)

22	Wash. & Lee	36
42	St. Lawrence ■	7
23	Springfield ■	22
21	Norwich	7
49	Hartwick ■	19
38	Utica ■	18
14	Case Reserve	0
27	Grove City ■	7
14	Ithaca	28
13	St. John Fisher	7
63	Maine Maritime ■	20

Nickname: Saxons
Colors: Purple & Gold
Stadium: Merrill Field
Capacity: 5,000; Year Built: 1926
AD: James M. Moretti
SID: Mark Whitehouse

ALLEGHENY

Meadville, PA 16335 III

Coach: Mark Matlak, Allegheny 1978
Record: 4 Years, 20-21-0

2005 RESULTS (3-7)

17	Baldwin-Wallace	23
9	Westminster (Pa.) ■	12
21	Wash. & Jeff.	45
34	Wooster ■	37
8	Ohio Wesleyan ■	13
27	Kenyon	34
38	Hiram	6
21	Wabash ■	27
41	Earlham	0
31	Wittenberg ■	21

Nickname: Gators
Colors: Blue & Gold
Stadium: Robertson Field
Capacity: 3,500; Year Built: 1948
AD: Larry Lee
SID: Brian Rose

ALMA

Alma, MI 48801 III

Coach: Jim Cole, Alma 1974
Record: 15 Years, 87-57-0

2005 RESULTS (6-4)

48	Aurora ■	12
38	Wittenberg ■	27
23	Tiffin	56
49	Olivet ■	24
13	Adrian	10
42	Tri-State ■	26
37	Kalamazoo	38
48	Wis. Lutheran ■	7
27	Albion	66
20	Hope	38

Nickname: Scots
Colors: Maroon & Cream
Stadium: Bahlke Field
Capacity: 4,000; Year Built: 1986
AD: Ellen Curtis
SID: Greg Baadte

AMERICAN INT'L

Springfield, MA 01109-3189 II

Coach: Art Wilkins, Bucknell 1972
Record: 12 Years, 73-51-0

2005 RESULTS (5-4)

0	Bryant	21
7	Bentley	28
36	Southern Conn. St. ■	20
28	Merrimack ■	21
7	Assumption ■	6
7	Pace	20
7	C.W. Post ■	38
38	Stonehill	20
51	St. Anselm ■	28

Nickname: Yellow Jackets
Colors: Gold, White & Black
Stadium: J.H. Miller Field
Capacity: 5,000; Year Built: 1964
AD: Robert E. Burke
SID: Greg Royce

AMHERST

Amherst, MA 01002-5000 III

Coach: E.J. Mills, Dayton 1988
Record: 9 Years, 52-20-0

2005 RESULTS (5-3)

28	Hamilton	3
13	Bowdoin ■	16
15	Middlebury ■	0
28	Colby	9
37	Wesleyan (Conn.) ■	0
37	Tufts	6
20	Trinity (Conn.) ■	30
23	Williams	34

Nickname: Lord Jeffs
Colors: Purple & White
Stadium: Pratt Field
Capacity: 8,000; Year Built: 1891
AD: David D. Hixon
SID: Kevin Graber

ANDERSON (IND.)

Anderson, IN 46012-3495 III

Coach: Jeff Judge, Iowa St. 1987
Record: 3 Years, 17-13-0

2005 RESULTS (5-5)

18	Olivet Nazarene	33
52	Taylor (Ind.)	14

48 Earlham ■ 7
24 Franklin 23
7 Defiance ■ 32
13 Bluffton 10
14 Thomas More ■ 38
28 Hanover ■ 35
7 Mt. St. Joseph ■ 17
28 Manchester 25

Nickname: Ravens
Colors: Orange & Black
Stadium: Macholtz
Capacity: 4,200
AD: Michael Zapolski
SID: Justin Bates

ANGELO ST.

San Angelo, TX 76909 II

Coach: Dale Carr, Colorado St. 1987
Record: 1 Year, 9-3-0

2005 RESULTS (9-3)

26 Western St. 7
42 Southern Nazarene ■ 7
27 Southeastern Okla. 24
20 Central Okla. ■ 16
30 Midwestern St. ■ 29
14 Eastern N.M. 38
27 Abilene Christian ■ 24
49 Northeastern St. ■ 20
58 West Tex. A&M 53
17 Tarleton St. ■ 30
54 Tex. A&M-Kingsville 51
14 Northwest Mo. St. ■ 45

Nickname: Rams
Colors: Blue & Gold
Stadium: San Angelo
Capacity: 17,500; Year Built: 1962
AD: Kathleen Brasfield
SID: M.L. Stark Hinkle

APPALACHIAN ST.

Boone, NC 28608 ....I-AA

Coach: Jerry Moore, Baylor 1961
Record: 24 Years, 167-115-2

2005 RESULTS (12-3)

24 Eastern Ky. 16
8 Kansas 36
30 Coastal Caro. ■ 3
45 Citadel 13
31 Furman 34
24 Ga. Southern ■ 7
49 Wofford 17
35 Chattanooga ■ 25
0 LSU 24
35 Western Caro. ■ 7
52 Elon 14
34 Lafayette ■ 23
38 Southern Ill. ■ 24
29 Furman ■ 23
21 UNI * 16

Nickname: Mountaineers
Colors: Black & Gold
Stadium: Kidd Brewer
Capacity: 16,650; Year Built: 1962
AD: Charles Cobb
SID: Mike Flynn

ARIZONA

Tucson, AZ 85721-0096 ....I-A

Coach: Mike Stoops, Iowa 1986
Record: 2 Years, 6-16-0

2005 RESULTS (3-8)

24 Utah 27
31 Northern Ariz. ■ 12
24 Purdue ■ 31
0 California 28
21 Southern California 42
16 Stanford ■ 20
21 Oregon ■ 28
29 Oregon St. 27
52 UCLA ■ 14
14 Washington ■ 38
20 Arizona St. 23

Nickname: Wildcats
Colors: Cardinal & Navy
Stadium: Arizona
Capacity: 56,002; Year Built: 1928
AD: Jim Livengood
SID: Tom Duddleston Jr.

ARIZONA ST.

Tempe, AZ 85287-2505 ....I-A

Coach: Dirk Koetter, Idaho St. 1981
Record: 8 Years, 59-38-0

2005 RESULTS (7-5)

63 Temple ■ 16
31 LSU ■ 35
52 Northwestern ■ 21
42 Oregon St. 24
28 Southern California ■ 38
17 Oregon ■ 31
35 Stanford 45
44 Washington ■ 20
27 Washington St. 24
35 UCLA 45
23 Arizona ■ 20
45 Rutgers * 40

Nickname: Sun Devils
Colors: Maroon & Gold
Stadium: Sun Devil
Capacity: 73,656; Year Built: 1959
AD: Lisa Love
SID: Mark Brand

ARKANSAS

Fayetteville, AR 72701 ....I-A

Coach: Houston Nutt, Oklahoma St. 1981
Record: 13 Years, 92-63-0

2005 RESULTS (4-7)

49 Missouri St. ■ 17
24 Vanderbilt ■ 28
17 Southern California 70
13 Alabama 24
44 La.-Monroe ■ 15
17 Auburn ■ 34
20 Georgia 23
10 South Carolina ■ 14
28 Mississippi 17
44 Mississippi St. ■ 10
17 LSU 19

Nickname: Razorbacks
Colors: Cardinal & White
Stadium: Razorback
Capacity: 72,000; Year Built: 1938
AD: J. Frank Broyles
SID: Kevin Trainor

ARK.-MONTICELLO

Monticello, AR 71656 II

Coach: Gwaine Mathews, Delta St. 1988
Record: 1 Year, 1-10-0

2005 RESULTS (1-10)

7 Henderson St. 37
7 North Dakota St. 59
0 North Ala. ■ 42
21 West Ala. 17
21 West Ga. 58
21 Southern Ark. ■ 52
28 Ouachita Baptist 51
14 Harding ■ 32
21 Arkansas Tech ■ 31
7 Central Ark. 56
13 Delta St. ■ 56

Nickname: Boll Weevils
Colors: Kelly Green & White
Stadium: Cotton Boll
Capacity: 4,500; Year Built: 1934
AD: Alvy Early
SID: Paul Smith

ARK.-PINE BLUFF

Pine Bluff, AR 71601 ....I-AA

Coach: Mo Forte, Minnesota 1969
Record: 13 Years, 50-88-1

2005 RESULTS (3-8)

17 Mississippi Val. * 30
17 Bethune-Cookman 31
10 Alabama St. ■ 41
9 Tuskegee * 13
17 Alcorn St. 7
23 Grambling ■ 26
13 Alabama A&M 28
64 Jackson St. 36
7 Prairie View ■ 34
21 Southern U. ■ 27
40 Texas Southern 23

Nickname: Golden Lions
Colors: Black & Gold
Stadium: Golden Lion
Capacity: 12,500; Year Built: 1999
AD: Craig Curry
SID: Carl Whimper

ARKANSAS ST.

State University, AR 72467 ....I-A

Coach: Steve Roberts, Ouachita Baptist 1987
Record: 11 Years, 59-58-1

2005 RESULTS (6-6)

17 Missouri ■ 44
56 Tenn.-Martin ■ 7
10 Oklahoma St. 20
66 Florida Int'l ■ 24
27 La.-Monroe 31
39 La.-Lafayette ■ 36
3 Fla. Atlantic ■ 0
7 Middle Tenn. 45
9 Troy ■ 3
10 Army 38
31 North Texas 24
19 Southern Miss. * 31

Nickname: Indians
Colors: Scarlet & Black
Stadium: Indian
Capacity: 30,406; Year Built: 1974
AD: Dean Lee
SID: Gina Bowman

ARKANSAS TECH

Russellville, AR 72801-2222 II

Coach: Steve Mullins, Ark.-Monticello 1980
Record: 9 Years, 59-38-0

2005 RESULTS (7-3)

35 Northeastern St. 32
42 Henderson St. ■ 32
38 Southern Ark. 35
27 West Ala. ■ 21
14 West Ga. ■ 9
17 Delta St. 34
49 Ouachita Baptist ■ 35
31 Ark.-Monticello 21
10 Harding 27
17 Central Ark. ■ 49

Nickname: Wonder Boys
Colors: Green & Gold
Stadium: Buerkle Field
Capacity: 6,000
AD: Steve Mullins
SID: Ben Greenberg

ARMY

West Point, NY 10996-2101 .....I-A

Coach: Bobby Ross, VMI 1959
Record: 17 Years, 100-92-2

2005 RESULTS (4-7)

7	Boston College	44
10	Baylor ■	20
21	Iowa St. ■	28
13	Connecticut ■	47
10	Central Mich. ■	14
17	TCU	38
20	Akron	0
27	Air Force	24
34	Massachusetts ■	27
38	Arkansas St. ■	10
23	Navy *	42

Nickname: Black Knights/Cadets
Colors: Black, Gold & Gray
Stadium: Michie
Capacity: 38,115; Year Built: 1924
AD: Kevin Anderson
SID: Bob Beretta

ASHLAND

Ashland, OH 44805.....II

Coach: Lee Owens, Bluffton 1977
Record: 11 Years, 54-69-0

2005 RESULTS (9-2)

30	St. Joseph's (Ind.)	15
24	Ferris St.	21
27	Gannon ■	0
10	Grand Valley St. ■	14
14	Michigan Tech	17
45	Mercyhurst	7
27	Northern Mich. ■	10
7	Hillsdale	3
27	Wayne St. (Mich.) ■	3
21	Findlay	14
20	Indianapolis ■	3

Nickname: Eagles
Colors: Purple & Gold
Stadium: Community
Capacity: 5,700; Year Built: 1963
AD: Bill Goldring
SID: Al King

ASSUMPTION

Worcester, MA 01609 II

Coach: Cory Bailey, Fordham 1998
Record: 2 Years, 5-15-0

2005 RESULTS (4-6)

21	Stonehill ■	28
13	St. Anselm	7
38	Bryant ■	48
7	Bentley	41
14	Southern Conn. St. ■	55
6	American Int'l	7
24	Merrimack ■	21
27	Iona	17
7	Pace	3
7	C.W. Post ■	40

Nickname: Greyhounds
Colors: Blue, White, & Grey
Stadium: Multi-Sport
Capacity: 1,200; Year Built: 2005
AD: Ted Paulauskas
SID: Steve Morris

AUBURN

Auburn, AL 36849-5113 .....I-A

Coach: Tommy Tuberville, Southern Ark. 1976
Record: 11 Years, 85-47-0

2005 RESULTS (9-3)

14	Georgia Tech ■	23
28	Mississippi St. ■	0
63	Ball St. ■	3
37	Western Ky. ■	14
48	South Carolina ■	7
34	Arkansas	17
17	LSU	20
27	Mississippi ■	3
49	Kentucky	27
31	Georgia	30
28	Alabama ■	18
10	Wisconsin *	24

Nickname: Tigers
Colors: Burnt Orange & Navy Blue
Stadium: Jordan-Hare
Capacity: 87,451; Year Built: 1939
AD: Jay Jacobs
SID: Kirk Sampson

AUGSBURG

Minneapolis, MN 55454 III

Coach: Frank Haege, Wis.-Stout 1992
Record: 1 Year, 1-9-0

2005 RESULTS (1-9)

26	Wartburg	29
25	North Central (Ill.) ■	64
17	St. Thomas (Minn.)	53
19	Carleton ■	21
27	Gust. Adolphus	42
19	Hamline ■	13
16	St. John's (Minn.)	56
14	Concordia-M'head ■	48
14	Bethel (Minn.) *	17
0	St. Olaf	49

Nickname: Auggies
Colors: Maroon & Gray
Stadium: Edor Nelson Field
Capacity: 2,000; Year Built: 1984
AD: Paul Grauer
SID: Don Stoner

AUGUSTANA (ILL.)

Rock Island, IL 61201-2296.....III

Coach: Jim Barnes, Augustana (Ill.) 1981
Record: 11 Years, 85-28-0

2005 RESULTS (10-2)

24	Central (Iowa) ■	25
52	Catholic	26
45	Wis.-Platteville ■	14
50	North Park ■	6
7	Carthage	0
41	Ill. Wesleyan ■	15
23	Millikin	0
64	Elmhurst ■	42
20	North Central (Ill.) ■	17
28	Wheaton (Ill.)	7
49	Lakeland ■	22
7	Mount Union	44

Nickname: Vikings
Colors: Gold & Blue
Stadium: Ericson Field
Capacity: 3,200; Year Built: 1938
AD: Charles J. Gordon
SID: Dave Wrath

AUGUSTANA (S.D.)

Sioux Falls, SD 57197 II

Coach: Brad Salem, Augustana (S.D.) 1992
Record: 1 Year, 6-5-0

2005 RESULTS (6-5)

30	Concordia-St. Paul	33
17	Northern St.	16
45	Southwest Minn. St. ■	3
47	Minn.-Crookston ■	0
3	North Dakota	52
17	South Dakota ■	48
7	St. Cloud St.	34
24	Neb.-Omaha	50
26	Minn. Duluth ■	23
25	Minn. St. Mankato ■	24
54	Upper Iowa	6

Nickname: Vikings
Colors: Navy & Yellow
Stadium: Howard Wood
Capacity: 10,000; Year Built: 1957
AD: Bill Gross
SID: Kevin Ludwig

AURORA

Aurora, IL 60506.....III

Coach: Rich Duncan, Bethany (W.V.) 1990
Record: 1 Year, 5-5-0

2005 RESULTS (5-5)

14	Cornell College ■	21
12	Alma	48
20	Greenville ■	6
21	Concordia (Wis.)	26
25	Benedictine (Ill.)	0
48	Concordia (Ill.) ■	12
27	Eureka	7
0	Lakeland	58
21	MacMurray ■	14
7	Valparaiso ■	13

Nickname: Spartans
Colors: Royal Blue & White
Stadium: Aurora Field
Capacity: 1,750
AD: Mark Walsh
SID: Brian Kipley

AUSTIN

Sherman, TX 75090-4440.....III

Coach: David Norman, Austin 1983
Record: 12 Years, 43-75-0

2005 RESULTS (1-9)

3	Trinity (Tex.) ■	14
6	McMurry	33
6	East Tex. Baptist ■	16
9	Texas Lutheran ■	42
11	Louisiana Col.	55
19	Mississippi Col. ■	35
7	Howard Payne	35
40	Sul Ross St. ■	37
7	Hardin-Simmons	31
0	Mary Hardin-Baylor ■	58

Nickname: Kangaroos
Colors: Crimson & Gold
Stadium: Jerry Apple
Capacity: 2,500; Year Built: 2000
AD: Timothy P. Millerick
SID: Emily Hansen

AUSTIN PEAY

Clarksville, TN 37044-4576 .....I-AA

Coach: Carroll McCray, Gardner-Webb 1983
Record: 3 Years, 8-25-0

2005 RESULTS (2-9)

19	Charleston (W.V.)	27
24	Cumberland (Tenn.) ■	15
0	Dayton	46
0	Drake	54
30	Valparaiso ■	20
6	Davidson	44
12	Morehead St.	44
26	Jacksonville ■	33
3	Mo.-Rolla ■	45
14	St. Joseph's (Ind.) ■	42
6	Murray St.	42

Nickname: Governors
Colors: Red & White
Stadium: Governors
Capacity: 10,000; Year Built: 1946
AD: Dave Loos
SID: Brad Kirtley

AVERETT

Danville, VA 24541 III

Coach: Mike Dunlevy, Otterbein 1987
Record: 4 Years, 20-18-0

2005 RESULTS (7-3)

31 Maryville (Tenn.) 28
9 Wesley ■ 49
28 Guilford 21
40 Ferrum 55
28 Methodist ■ 29
39 N.C. Wesleyan ■ 32
21 Greensboro 20
51 Shenandoah ■ 19
38 Chris. Newport ■ 30
60 Chowan 32

Nickname: Cougars
Colors: Navy & Gold
Stadium: Cougar Den
Capacity: 3,000; Year Built: 2000
AD: Charles S. Harris
SID: Sam Ferguson

BALDWIN-WALLACE

Berea, OH 44017 III

Coach: John Snell, Baldwin-Wallace 1987
Record: 4 Years, 28-14-0

2005 RESULTS (4-6)

23 Allegheny ■ 17
17 Ohio Northern 30
28 Wilmington (Ohio) ■ 6
10 Muskingum 16
7 Otterbein 10
35 Heidelberg ■ 22
0 Capital 34
3 Mount Union 17
31 Marietta ■ 32
17 John Carroll ■ 14

Nickname: Yellow Jackets
Colors: Brown & Gold
Stadium: George Finnie
Capacity: 8,100; Year Built: 1971
AD: Stephen Bankson
SID: Kevin Ruple

BALL ST.

Muncie, IN 47306 ..... I-A

Coach: Brady Hoke, Ball St. 1982
Record: 3 Years, 10-24-0

2005 RESULTS (4-7)

0 Iowa 56
31 Bowling Green ■ 40
3 Auburn 63
0 Boston College 38
60 Western Mich. 57
14 Toledo ■ 34
21 Ohio 38
31 Northern Ill. 17
23 Akron ■ 17
26 Eastern Mich. 25
24 Central Mich. ■ 31

Nickname: Cardinals
Colors: Cardinal & White
Stadium: Ball State
Capacity: 22,500; Year Built: 1967
AD: Thomas J. Collins
SID: Joe Hernandez

BATES

Lewiston, ME 04240 III

Coach: Mark Harriman, Springfield 1980
Record: 8 Years, 16-48-0

2005 RESULTS (2-6)

0 Trinity (Conn.) ■ 47
7 Tufts ■ 34
7 Williams 8
30 Wesleyan (Conn.) * 29
7 Middlebury ■ 41
17 Colby 24
14 Bowdoin ■ 21
34 Hamilton 20

Nickname: Bobcats
Colors: Garnet & Black
Stadium: Garcelon Field
Capacity: 3,000; Year Built: 1900
AD: Suzanne R. Coffey
SID: Aaron Todd

BAYLOR

Waco, TX 76798-7096 ..... I-A

Coach: Guy Morriss, TCU 1973
Record: 5 Years, 20-37-0

2005 RESULTS (5-6)

28 SMU 23
48 Samford ■ 14
20 Army 10
13 Texas A&M 16
23 Iowa St. 13
14 Nebraska ■ 23
30 Oklahoma 37
0 Texas Tech ■ 28
0 Texas ■ 62
16 Missouri 31
44 Oklahoma St. ■ 34

Nickname: Bears
Colors: Green & Gold
Stadium: Floyd Casey
Capacity: 50,000; Year Built: 1950
AD: Ian McCaw
SID: Nick Joos

BECKER

Leicester, MA 01524 III

Coach: David Dunn, San Diego 1989
Record: 1 Year, 0-8-0

2005 RESULTS (0-8)

8 Utica 28
21 WPI 52
49 Mount Ida 65
8 Plymouth St. 31
13 Hartwick ■ 42
7 Bryant 55
7 Husson ■ 43
13 Husson 46

Nickname: Hawks
Colors: Royal Blue, White & Black
AD: Craig Barnett
SID: Bettiann Michalik

BELOIT

Beloit, WI 53511-5595 III

Coach: Ed DeGeorge, Colorado Col. 1964
Record: 29 Years, 135-136-1

2005 RESULTS (5-5)

28 Carleton ■ 35
25 St. Norbert ■ 27
12 Lake Forest 28
30 Monmouth (Ill.) 56
28 Lawrence ■ 27
21 Carroll (Wis.) 31
38 Knox ■ 0
28 Ripon ■ 22
27 Illinois Col. 23
55 Grinnell 7

Nickname: Buccaneers
Colors: Navy Blue & Gold
Stadium: Strong
Capacity: 3,500; Year Built: 1934
AD: Kim Chandler
SID: Keith E. Domke

BEMIDJI ST.

Bemidji, MN 56601-2699 II

Coach: Jeff Tesch, Minn. St. Moorhead 1978
Record: 10 Years, 62-44-0

2005 RESULTS (7-3)

42 Minot St. 17
28 Minn. St. Mankato ■ 23
35 Wis.-River Falls 19
48 Concordia-St. Paul 55
47 Southwest Minn. St. ■ 9
13 Winona St. 47
40 Minn.-Crookston 14
45 Northern St. ■ 33
27 Minn. St. Moorhead ■ 13
28 Wayne St. (Neb.) * 38

Nickname: Beavers
Colors: Kelly Green & White
Stadium: BSU
Capacity: 4,000; Year Built: 1937
AD: Rick Goeb
SID: Andy Bartlett

BENEDICT

Columbia, SC 29204 II

Coach: John Hendrick, Pittsburgh 1981
Record: 3 Years, 15-18-0

2005 RESULTS (6-5)

17 Morehouse 20
31 Savannah St. 14
26 Johnson C. Smith * 11
16 Tuskegee ■ 31
24 Fort Valley St. ■ 35
22 Clark Atlanta ■ 21
21 Stillman 10
19 Kentucky St. ■ 31
21 Albany St. (Ga.) 28
17 Miles 16
42 Lane ■ 20

Nickname: Tigers
Colors: Purple & Gold
AD: Willie Washington
SID: Derrick A. Johnson

BENEDICTINE (ILL.)

Lisle, IL 60532-0900 III

Coach: Jon Cooper, North Park 1972
Record: 1 Year, 3-7-0

2005 RESULTS (3-7)

6 Elmhurst ■ 52
27 North Central (Ill.) 44
0 Carthage ■ 52
7 Lakeland ■ 45
33 Greenville 34
0 Aurora ■ 25
22 Eureka 13
49 MacMurray ■ 22
14 Concordia (Wis.) ■ 33
27 Concordia (Ill.) 20

Nickname: Eagles
Colors: Red & White
Stadium: Sports Complex at Benedictine
Capacity: 3,000; Year Built: 2004
AD: Susan Yasecko
SID: Tony Hamilton

BENTLEY

Waltham, MA 02154-4705 II

Coach: Peter Yetten, Boston U. 1971
Record: 18 Years, 133-46-1

2005 RESULTS (7-3)

17 East Stroudsburg ■ 72
33 Southern Conn. St. 24
28 American Int'l ■ 7

50 Merrimack 28
41 Assumption ■ 7
33 Pace 14
42 C.W. Post ■ 55
34 Stonehill 7
49 St. Anselm ■ 7
14 Bryant 27

Nickname: Falcons
Colors: Blue & Gold
Stadium: Bentley College
Capacity: 3,200; Year Built: 1990
AD: Robert DeFelice
SID: Dick Lipe

BETHANY (W.V.)

Bethany, WV 26032-0417 III

Coach: Steven Lee, Lock Haven 1978
Record: 7 Years, 20-49-0

2005 RESULTS (1-9)

34 Frank. & Marsh. ■ 21
15 Thomas More ■ 33
26 Defiance 29
7 Thiel 41
12 Grove City 21
21 Waynesburg ■ 38
13 Westminster (Pa.) ■ 34
0 Wash. & Jeff. 63
3 Chicago ■ 42
15 Carnegie Mellon ■ 30

Nickname: Bison
Colors: Kelly Green & White
Stadium: Bethany Field
Capacity: 1,000; Year Built: 1938
AD: Joe Kurey
SID: Ernie Horn

BETHEL (MINN.)

St. Paul, MN 55112-6999 III

Coach: Steve Johnson, Bethel (Minn.) 1980
Record: 17 Years, 111-60-1

2005 RESULTS (5-5)

38 Buena Vista 21
21 Central (Iowa) ■ 29
25 St. Olaf 27
27 Hamline ■ 0
9 St. John's (Minn.) ■ 30
30 St. Thomas (Minn.) 13
12 Concordia-M'head ■ 30
41 Carleton ■ 0
17 Augsburg * 14
22 Gust. Adolphus 24

Nickname: Royals
Colors: Blue & Gold
Stadium: Royal
Capacity: 3,500; Year Built: 1996
AD: Robert Bjorklund
SID: Greg Peterson

BETHUNE-COOKMAN

Daytona Beach, FL 32114-3099 ....I-AA

Coach: Alvin Wyatt Sr., Bethune-Cookman 1970
Record: 9 Years, 67-33-0

2005 RESULTS (7-4)

34 Elizabeth City St. ■ 7
31 Ark.-Pine Bluff ■ 17
24 South Carolina St. * 27
63 Norfolk St. 61
44 Morgan St. ■ 26
0 Delaware St. 17
56 Savannah St. * 13
54 N.C. A&T 17
10 Hampton ■ 24
45 Howard 16
23 Florida A&M * 26

Nickname: Wildcats
Colors: Maroon & Gold
Stadium: Municipal
Capacity: 10,000
AD: Lynn W. Thompson
SID: Bryan J. Harvey

BLACKBURN

Carlinville, IL 62626 III

Coach: Lester B. "Skip" Mathieson, DePauw 1957
Record: 14 Years, 61-68-0

2005 RESULTS (2-8)

7 Illinois Col. ■ 28
6 Dubuque 49
41 Trinity Bible (N.D.) 0
24 Maranatha Baptist ■ 27
14 Minn.-Morris ■ 30
20 Westminster (Mo.) 35
50 Principia ■ 6
33 Rockford 47
12 Crown (Minn.) * 28
9 MacMurray 35

Nickname: Battlin' Beavers
Colors: Scarlet & Black
Stadium: Blackburn College
Capacity: 1,500; Year Built: 1989
AD: Curtis Campbell
SID: Mary McNeely

BLOOMSBURG

Bloomsburg, PA 17815 II

Coach: Danny Hale, West Chester 1968
Record: 18 Years, 146-52-1

2005 RESULTS (11-1)

40 Slippery Rock ■ 24
33 Fairmont St. 0
49 Shippensburg ■ 21
63 Lock Haven 0
27 Indiana (Pa.) 0
31 East Stroudsburg 24
12 Kutztown ■ 0
48 Cheyney 14
40 Mansfield 12
42 West Chester ■ 35
42 Millersville ■ 28
39 East Stroudsburg ■ 52

Nickname: Huskies
Colors: Maroon & Gold
Stadium: Redman
Capacity: 5,000; Year Built: 1974
AD: Mary Gardner
SID: Tom McGuire

BLUFFTON

Bluffton, OH 45817-2104 III

Coach: Greg Brooks, Ohio 1977
Record: 3 Years, 10-20-0

2005 RESULTS (3-7)

20 Centre 27
31 Hiram 6
0 Thiel ■ 42
21 Adrian ■ 45
59 Manchester 7
10 Anderson (Ind.) ■ 13
33 Hanover 19
14 Mt. St. Joseph ■ 56
21 Franklin 24
14 Defiance ■ 41

Nickname: Beavers
Colors: Royal Purple & White
Stadium: Salzman
Capacity: 3,000; Year Built: 1993
AD: Phill Talavinia
SID: Ben Risinger

BOISE ST.

Boise, ID 83725-1020 ....I-A

Coach: Dan Hawkins, UC Davis 1984
Record: 10 Years, 93-22-1

2005 RESULTS (9-4)

13 Georgia 48
27 Oregon St. 30
48 Bowling Green ■ 20
44 Hawaii 41
21 Portland St. ■ 14
38 San Jose St. ■ 21
45 Utah St. 21
49 Nevada ■ 14
56 New Mexico St. ■ 6
7 Fresno St. 27
70 Idaho ■ 35
30 Louisiana Tech 13
21 Boston College ■ 27

Nickname: Broncos
Colors: Blue & Orange
Stadium: Bronco
Capacity: 30,000; Year Built: 1970
AD: Gene Bleymaier
SID: Max Corbet

BOSTON COLLEGE

Chestnut Hill, MA 02467-3861 ....I-A

Coach: Tom O'Brien, Navy 1971
Record: 9 Years, 66-42-0

2005 RESULTS (9-3)

20 Brigham Young 3
44 Army ■ 7
17 Florida St. ■ 28
16 Clemson 13
38 Ball St. ■ 0
28 Virginia ■ 17
35 Wake Forest ■ 30
10 Virginia Tech 30
14 North Carolina 16
30 North Carolina St. ■ 10
31 Maryland 16
27 Boise St. 21

Nickname: Eagles
Colors: Maroon & Gold
Stadium: Alumni
Capacity: 44,500; Year Built: 1957
AD: Gene DeFilippo
SID: Chris Cameron

BOWDOIN

Brunswick, ME 04011 III

Coach: Dave Caputi, Middlebury 1981
Record: 6 Years, 10-38-0

2005 RESULTS (6-2)

22 Middlebury ■ 21
16 Amherst 13
10 Tufts 8
21 Hamilton ■ 7
3 Trinity (Conn.) 23
35 Wesleyan (Conn.) ■ 10
21 Bates 14
3 Colby ■ 28

Nickname: Polar Bears
Colors: White
Stadium: Whittier Field
Capacity: 6,000; Year Built: 1896
AD: Jeffrey H. Ward
SID: Jim Caton

BOWIE ST.

Bowie, MD 20715-9465 II

Coach: Mike Lynn, Morgan St. 1990
Record: 2 Years, 13-9-0

2005 RESULTS (8-4)

40 West Virginia St. 7
12 Johnson C. Smith ■ 9

35 Morgan St. 21
33 Livingstone ■ 15
19 N.C. Central 38
20 Shaw ■ 22
13 Elizabeth City St. 8
21 St. Paul's ■ 7
42 Virginia Union 14
27 Virginia St. 17
23 N.C. Central * 26
26 Tuskegee * 28

Nickname: Bulldogs
Colors: Black & Gold
Stadium: Bulldog
Capacity: 6,000; Year Built: 1992
AD: Derek Carter
SID: Gregory C. Goings

BOWLING GREEN

Bowling Green, OH 43403 ....I-A

Coach: Gregg Brandon, Northern Colo. 1978
Record: 3 Years, 26-11-0

2005 RESULTS (6-5)

42 Wisconsin 56
40 Ball St. 31
20 Boise St. 48
70 Temple ■ 7
38 Ohio ■ 14
27 Buffalo 7
14 Western Mich. ■ 45
14 Akron ■ 24
24 Kent St. 14
42 Miami (Ohio) 14
41 Toledo ■ 44

Nickname: Falcons
Colors: Orange & Brown
Stadium: Doyt Perry
Capacity: 28,599; Year Built: 1966
AD: Paul Krebs
SID: J.D. Campbell

BRIDGEWATER (VA.)

Bridgewater, VA 22812-1599 III

Coach: Michael Clark, Cincinnati 1980
Record: 11 Years, 75-48-1

2005 RESULTS (10-2)

35 McDaniel ■ 36
49 Shenandoah 20
56 Hanover * 42
31 Hampden-Sydney 24
62 Guilford ■ 46
31 Emory & Henry 17
17 Wash. & Lee 13
53 Randolph-Macon ■ 20
50 Catholic ■ 30
30 Wash. & Jeff. ■ 21
24 Thiel 13
7 Wesley 46

Nickname: Eagles
Colors: Cardinal & Vegas Gold
Stadium: Jopson Field
Capacity: 3,500; Year Built: 1971
AD: Curtis L. Kendall
SID: Steve Cox

BRIDGEWATER ST.

Bridgewater, MA 02325-9998 III

Coach: Chuck Denune, Heidelberg 1998
Record: 1 Year, 9-1-0

2005 RESULTS (9-1)

42 Nichols ■ 18
48 Mass.-Dartmouth 7
57 Framingham St. ■ 0
21 Fitchburg St. 28
33 Maine Maritime ■ 24
32 Westfield St. 7
64 Salve Regina ■ 28
24 Worcester St. 20
42 Mass. Maritime ■ 6
34 Fitchburg St. 17

Nickname: Bears
Colors: Crimson & White
Stadium: Ed Swenson Field
Capacity: 2,000; Year Built: 1974
AD: John C. Harper
SID: Michael Holbrook

BRIGHAM YOUNG

Provo, UT 84602 ....I-A

Coach: Bronco Mendenhall, Oregon St. 1988
Record: 1 Year, 6-6-0

2005 RESULTS (6-6)

3 Boston College ■ 20
45 Eastern Ill. ■ 10
50 TCU ■ 51
10 San Diego St. 31
27 New Mexico 24
24 Colorado St. ■ 14
23 Notre Dame 49
62 Air Force ■ 41
55 UNLV 14
35 Wyoming 21
34 Utah ■ 41
28 California * 35

Nickname: Cougars
Colors: Dark Blue & White
Stadium: LaVell Edwards
Capacity: 64,045; Year Built: 1964
AD: Tom Holmoe
SID: Jeff Reynolds

BROCKPORT ST.

Brockport, NY 14420-2989 III

Coach: Rocco Salomone, Brockport St. 1988
Record: 11 Years, 72-40-1

2005 RESULTS (5-5)

10 Cortland St. ■ 20
30 Salisbury ■ 35
14 Apprentice 7
19 Frostburg St. ■ 14
17 Ithaca 42
14 St. John Fisher 28
47 Wesley ■ 0
0 Rowan 22
27 TCNJ 0
25 Buffalo St. 19

Nickname: Golden Eagles
Colors: Green & Gold
Stadium: Special Olympics
Capacity: 10,000; Year Built: 1979
AD: Linda J. Case
SID: Kelly Vergin

BROWN

Providence, RI 02912 ....I-AA

Coach: Phil Estes, New Hampshire 1981
Record: 8 Years, 51-28-0

2005 RESULTS (9-1)

34 Georgetown 3
35 Harvard 38
45 Rhode Island ■ 35
37 Fordham ■ 14
31 Princeton ■ 28
38 Cornell 24
34 Penn ■ 20
38 Yale 21
24 Dartmouth ■ 14
52 Columbia 21

Nickname: Bears
Colors: Brown, Red & White
Stadium: Brown
Capacity: 20,000; Year Built: 1925
AD: Michael Goldberger
SID: Christopher Humm

BRYANT

Smithfield, RI 02917-1284 II

Coach: Marty Fine, Western N.M. 1984
Record: 4 Years, 21-19-0

2005 RESULTS (7-3)

21 American Int'l ■ 0
40 Merrimack 41
48 Assumption 38
20 Pace ■ 19
15 C.W. Post 37
24 Stonehill ■ 12
27 St. Anselm 0
55 Becker ■ 7
27 Bentley ■ 14
35 Southern Conn. St. 77

Nickname: Bulldogs
Colors: Black, Gold & White
Stadium: Bulldog
Capacity: 4,400; Year Built: 1999
AD: John T. Ruppert
SID: Jason Sullivan

BUCKNELL

Lewisburg, PA 17837 ....I-AA

Coach: Tim Landis, Randolph-Macon 1986
Record: 13 Years, 67-72-1

2005 RESULTS (1-10)

16 Georgetown ■ 19
18 Stony Brook 21
7 Cornell 24
27 Marist ■ 7
7 Penn 53
10 Villanova ■ 38
10 Lehigh ■ 42
20 Lafayette 33
21 Fordham 28
10 Colgate 16
33 Holy Cross ■ 51

Nickname: Bison
Colors: Orange & Blue
Stadium: Christy Mathewson
Capacity: 13,100; Year Built: 1924
AD: John P. Hardt
SID: Jon Terry

BUENA VISTA

Storm Lake, IA 50588-9990 III

Coach: Steve Osterberger, Drake 1990
Record: 6 Years, 32-28-0

2005 RESULTS (5-5)

21 Bethel (Minn.) ■ 38
14 Loras ■ 0
33 Cornell College ■ 13
14 Wartburg 38
14 Coe ■ 45
14 Waldorf 3
26 Luther 21
23 Simpson 31
27 Dubuque ■ 24
6 Central (Iowa) 28

Nickname: Beavers
Colors: Navy Blue & Gold
Stadium: J. Leslie Rollins
Capacity: 3,500; Year Built: 1980
AD: Jan Travis
SID: Nick Huber

BUFFALO

Buffalo, NY 14260 ....I-A

Coach: Jim Hofher, Cornell 1979
Record: 13 Years, 52-85-0

2005 RESULTS (1-10)

0 Connecticut 38
0 Syracuse 31
3 Rutgers ■ 17
21 Western Mich. 31

7 Akron ■ 13
7 Bowling Green ■ 27
15 Toledo 38
20 Ohio ■ 34
13 Miami (Ohio) 54
10 Kent St. 6
14 Eastern Mich. ■ 38

Nickname: Bulls
Colors: Royal Blue & White
Stadium: UB Stadium
Capacity: 29,013; Year Built: 1993
AD: Warde Manuel
SID: Paul Vecchio

BUFFALO ST.

Buffalo, NY 14222-1095 III

Coach: Paul Shaffner, Ithaca 1982
Record: 6 Years, 25-36-0

2005 RESULTS (3-6)

21 Ithaca ■ 38
9 Wesley 45
27 Cortland St. 20
26 Frostburg St. 27
20 Salisbury 66
27 Apprentice ■ 0
34 Plymouth St. ■ 22
3 Thiel 21
19 Brockport St. ■ 25

Nickname: Bengals
Colors: Orange & Black
Stadium: Coyer Field
Capacity: 3,000; Year Built: 1964
AD: Jerry S. Boyes
SID: Jeff Ventura

BUTLER

Indianapolis, IN 46208-3485 ....I-AA

Coach: Kit Cartwright, Bowling Green 1976
Record: 4 Years, 7-36-0

2005 RESULTS (0-11)

23 Albion ■ 28
7 Tiffin 30
13 Robert Morris 49
21 Jacksonville 55
10 Morehead St. ■ 58
7 San Diego 49
21 Valparaiso ■ 34
7 St. Joseph's (Ind.) ■ 23
10 Drake 56
7 Dayton ■ 41
28 Mo.-Rolla ■ 45

Nickname: Bulldogs
Colors: Blue & White
Stadium: Butler Bowl
Capacity: 19,000; Year Built: 1927
AD: John C. Parry
SID: Jim McGrath

C.W. POST

Brookville, NY 11548 II

Coach: Bryan Collins, St. John's (N.Y.) 1987
Record: 8 Years, 73-17-0

2005 RESULTS (10-3)

48 Pace 6
49 East Stroudsburg ■ 66
56 Stonehill ■ 7
73 St. Anselm 17
37 Bryant ■ 15
55 Bentley 42
35 Southern Conn. St. ■ 49
38 American Int'l 7
41 Merrimack ■ 7
40 Assumption 7
24 West Chester ■ 20
28 Shepherd 21
28 East Stroudsburg 55

Nickname: Pioneers
Colors: Green & Gold
Stadium: Hickox Field
Capacity: 5,000; Year Built: 1966
AD: Vincent Salamone
SID: Brad Sullivan

CALIFORNIA

Berkeley, CA 94720 ....I-A

Coach: Jeff Tedford, Fresno St. 1983
Record: 4 Years, 33-17-0

2005 RESULTS (8-4)

41 Sacramento St. ■ 3
56 Washington 17
35 Illinois ■ 20
41 New Mexico St. 13
28 Arizona ■ 0
40 UCLA 47
20 Oregon St. ■ 23
42 Washington St. ■ 38
20 Oregon 27
10 Southern California ■ 35
27 Stanford 3
35 Brigham Young * 28

Nickname: Golden Bears
Colors: Blue & Gold
Stadium: Memorial
Capacity: 67,537; Year Built: 1923
AD: Sandy Barbour
SID: Herb Benenson

UC DAVIS

(Reclassifying to Div. I-AA)

Davis, CA 95616-8674 II

Coach: Bob Biggs, UC Davis 1973
Record: 13 Years, 108-43-1

2005 RESULTS (6-5)

13 New Hampshire ■ 17
12 Portland St. ■ 14
20 Stanford 17
37 Sacramento St. 7
14 South Dakota St. * 16
33 Southern Utah ■ 21
20 North Dakota St. 14
20 Cal Poly ■ 13
17 Stephen F. Austin 27
7 Eastern Wash. 24
24 Northern Colo. ■ 14

Nickname: Aggies
Colors: Yale Blue & Gold
Stadium: Toomey Field
Capacity: 10,111; Year Built: 1949
AD: Greg Warzecka
SID: Mike Robles

CALIFORNIA (PA.)

California, PA 15419 II

Coach: John Luckhardt, Purdue 1968
Record: 21 Years, 161-55-2

2005 RESULTS (8-2)

42 Fairmont St. ■ 6
88 Mansfield 12
15 Monmouth 16
43 Clarion ■ 7
21 Slippery Rock 28
36 Edinboro ■ 26
41 Shippensburg 13
49 Cheyney ■ 3
48 Lock Haven ■ 7
38 Indiana (Pa.) 23

Nickname: Vulcans
Colors: Red & Black
Stadium: Hepner-Bailey Field at Adamson Stadium
Capacity: 5,000; Year Built: 1970
AD: Thomas G. Pucci
SID: Tom Byrnes

CAL LUTHERAN

Thousand Oaks, CA 91360-2787 III

Coach: Scott Squires, Pacific Lutheran 1988
Record: 10 Years, 49-41-0

2005 RESULTS (8-1)

42 Pacific Lutheran ■ 35
9 Occidental 41
45 Pomona-Pitzer 21
54 Menlo 0
35 La Verne 7
25 Claremont-M-S ■ 10
34 Redlands ■ 22
27 Whittier ■ 14
59 Chapman 20

Nickname: Kingsmen
Colors: Violet & Gold
Stadium: Mt. Clef
Capacity: 2,000; Year Built: 1962
AD: Daniel E. Kuntz
SID: Scott Flanders

CAL POLY

San Luis Obispo, CA 93407 ....I-AA

Coach: Rich Ellerson, Hawaii 1977
Record: 6 Years, 38-30-0

2005 RESULTS (9-4)

10 Troy 27
37 Sacramento St. ■ 13
38 Montana St. ■ 10
24 South Dakota St. 16
31 Northern Colo. 14
37 North Dakota St. ■ 6
27 Montana 36
13 UC Davis 20
40 Eastern Wash. ■ 35
20 Southern Utah ■ 10
35 Idaho St. ■ 10
35 Montana 21
7 Texas St. 14

Nickname: Mustangs
Colors: Green & Gold
Stadium: Mustang
Capacity: 8,500; Year Built: 1935
AD: Alison Cone
SID: Eric Burdick

CAPITAL

Columbus, OH 43209 III

Coach: Jim Collins, Wittenberg 1987
Record: 12 Years, 51-72-0

2005 RESULTS (10-3)

54 Wittenberg 0
14 Otterbein 17
66 Heidelberg ■ 0
24 Mount Union 42
41 Marietta ■ 10
30 Muskingum 13
34 Baldwin-Wallace ■ 0
16 Ohio Northern 14
19 John Carroll ■ 7
48 Wilmington (Ohio) ■ 10
21 North Central (Ill.) 19
14 Wabash 11
31 Mount Union 34

Nickname: Crusaders
Colors: Purple & White
Stadium: Bernlohr
Capacity: 3,000; Year Built: 2001
AD: Roger Welsh
SID: Leonard Reich

CARLETON

Northfield, MN 55057 III

Coach: Chris Brann, West Va. Wesleyan 1991
Record: 5 Years, 9-41-0

2005 RESULTS (4-6)

35 Beloit 28
7 St. John's (Minn.) 41

31 Concordia-M'head ■ 39
21 Augsburg 19
14 St. Olaf ■ 44
31 Macalester....7
7 St. Thomas (Minn.) ■....21
0 Bethel (Minn.) 41
12 Gust. Adolphus 31
20 Hamline ■....19

Nickname: Knights
Colors: Maize & Blue
Stadium: Laird
Capacity: 7,500; Year Built: 1926
AD: Leon Lunder
SID: Eric Sieger

CARNEGIE MELLON

Pittsburgh, PA 15213-3890 III

Coach: Rich Lackner, Carnegie Mellon 1979
Record: 20 Years, 138-59-2

2005 RESULTS (5-5)

45 Hiram ■....0
20 Grove City....16
6 Johns Hopkins ■ 9
0 Frank. & Marsh....6
63 Colorado Col. 28
6 Chicago 35
7 Washington-St. Louis ■....28
23 Case Reserve ■ 20
30 Bethany (W.V.) 15
48 Thiel ■....50

Nickname: Tartans
Colors: Cardinal, White & Grey
Stadium: Gesling
Capacity: 3,500; Year Built: 1990
AD: Susan Bassett
SID: Mark Fisher

CARROLL (WIS.)

Waukesha, WI 53186-5593 III

Coach: Jeff Voris, DePauw 1989
Record: 5 Years, 15-34-0

2005 RESULTS (6-4)

10 Carthage ■....14
31 Knox ■ 0
52 Illinois Col. 28
36 Lawrence....38
42 Ripon ■ 13
31 Beloit ■....21
28 St. Norbert 48
40 Lake Forest 13
27 Monmouth (Ill.) ■ 35
42 Grinnell....20

Nickname: Pioneers
Colors: Orange & White
Stadium: Van Male Field
Capacity: 4,200; Year Built: 1976
AD: Kris Jacobsen
SID: Rick Mobley

CARSON-NEWMAN

Jefferson City, TN 37760 II

Coach: Ken Sparks, Carson-Newman 1968
Record: 26 Years, 251-59-2

2005 RESULTS (8-2)

45 Shaw 24
14 West Ga. * 10
71 West Va. Tech * 9
7 Mars Hill 14
41 Newberry....28
3 Presbyterian ■ 37
38 Tusculum 0
33 Lenoir-Rhyne ■....6
33 Catawba ■ 21
47 Wingate....14

Nickname: Eagles
Colors: Orange & Blue
Stadium: Burke-Tarr
Capacity: 5,000; Year Built: 1966
AD: David W. Barger
SID: Marlin Curnutt

CARTHAGE

Kenosha, WI 53140 III

Coach: Tim Rucks, Carthage 1983
Record: 16 Years, 65-84-4

2005 RESULTS (7-3)

14 Carroll (Wis.)....10
20 Lakeland ■ 16
52 Benedictine (Ill.)....0
19 Millikin 7
0 Augustana (Ill.) ■ 7
24 North Central (Ill.) 43
23 North Park ■ 3
14 Wheaton (Ill.)....30
42 Ill. Wesleyan ■ 7
41 Elmhurst....20

Nickname: Redmen
Colors: Red, White & Black
Stadium: Art Keller Field
Capacity: 1,681; Year Built: 1965
AD: Robert R. Bonn
SID: Steve Marovich

CASE RESERVE

Cleveland, OH 44106 III

Coach: Greg Debeljak, John Carroll 1988
Record: 2 Years, 8-12-0

2005 RESULTS (3-7)

30 Oberlin 27
20 Denison ■ 6
19 Kenyon....8
21 Wooster ■ 38
13 Defiance ■ 14
7 Washington-St. Louis ■....28
0 Alfred ■ 14
20 Carnegie Mellon 23
7 Chicago 14
10 Wash. & Lee 34

Nickname: Spartans
Colors: Blue, Gray & White
Stadium: E.L. Finnigan Field
Capacity: 3,000; Year Built: 1968
AD: David L. Diles
SID: Creg Jantz

CATAWBA

Salisbury, NC 28144-2488 II

Coach: Chip Hester, Guilford 1992
Record: 4 Years, 30-14-0

2005 RESULTS (6-5)

20 Winston-Salem....10
38 Livingstone ■ 6
37 Virginia St. 18
16 Indiana (Pa.) ■ 19
7 Presbyterian....37
31 Mars Hill ■....0
30 Wingate....24
37 Newberry ■ 43
28 Tusculum ■....20
21 Carson-Newman 33
13 Lenoir-Rhyne ■....17

Nickname: Indians
Colors: Blue & White
Stadium: Shuford
Capacity: 4,500; Year Built: 1926
AD: Dennis Davidson
SID: Jim Lewis

CATHOLIC

Washington, DC 20064....III

Coach: Tom Clark, Maryland 1986
Record: 9 Years, 58-32-1

2005 RESULTS (2-8)

0 Shenandoah ■ 12
26 Augustana (Ill.) ■ 52
36 McDaniel 37
28 Randolph-Macon ■ 24
24 Wash. & Lee 27
41 La Salle ■ 34
21 Hampden-Sydney ■ 28
21 Emory & Henry ■....24
42 Guilford ■....49
30 Bridgewater (Va.)....50

Nickname: Cardinals
Colors: Cardinal Red & Black
Stadium: Dufour Field
Capacity: 3,500; Year Built: 1985
AD: Mike Allen
SID: Chris Panter

CENTRAL (IOWA)

Pella, IA 50219 III

Coach: Jeff Martin, Central (Iowa) 1990
Record: 2 Years, 15-6-0

2005 RESULTS (9-2)

25 Augustana (Ill.)....24
29 Bethel (Minn.) 21
14 Coe ■....17
21 Loras 0
10 Simpson 7
41 Cornell College ■ 6
40 Luther ■ 35
45 Dubuque 28
37 Wartburg 20
28 Buena Vista ■....6
14 Wis.-Whitewater 34

Nickname: Dutch
Colors: Red & White
Stadium: Kuyper
Capacity: 5,000; Year Built: 1977
AD: Al Dorenkamp
SID: Larry Happel

CENTRAL ARK.

(Reclassifying to Div. I-AA)

Conway, AR 72035-0001 II

Coach: Clint Conque, Nicholls St. 1983
Record: 6 Years, 44-26-0

2005 RESULTS (11-3)

51 Eastern N.M. * 0
34 Tenn.-Martin 35
31 Southern Ark. ■ 7
55 Henderson St. ■ 7
7 Valdosta St. 12
29 North Ala. ■ 26
41 Harding 21
41 Delta St. ■....31
51 Ouachita Baptist 6
56 Ark.-Monticello ■ 7
49 Arkansas Tech 17
28 Albany St. (Ga.)....20
52 Presbyterian....28
38 North Ala. ■ 41

Nickname: Bears
Colors: Purple & Gray
Stadium: Estes
Capacity: 8,500; Year Built: 1939
AD: John Thompson
SID: Steve East

CENTRAL CONN. ST.

New Britain, CT 06050-4010....I-AA

Coach: Tom Masella, Wagner 1981
Record: 4 Years, 17-26-0

2005 RESULTS (7-4)

24 Colgate 22
10 Rhode Island ■ 56
22 Marist 31
14 Albany (N.Y.) ■....13
56 St. Peter's ■....20
28 St. Francis (Pa.)....31
21 Robert Morris ■ 14
38 Wagner 34
15 Monmouth ■ 13
24 Sacred Heart 17
21 Stony Brook 23

Nickname: Blue Devils
Colors: Blue & White
Stadium: Arute Field
Capacity: 3,000; Year Built: 2001
AD: Charles Jones Jr.
SID: Thomas Pincince

UCF

Orlando, FL 32816-3555 .....I-A

Coach: George O'Leary, New Hampshire 1969
Record: 9 Years, 60-49-0

2005 RESULTS (8-5)

15 South Carolina.....24
14 South Fla. 31
23 Marshall ■ 13
24 La.-Lafayette.....21
38 Memphis ■ 17
31 Southern Miss. 52
34 Tulane ■ 24
30 East Caro. 20
31 Houston ■.....29
27 UAB.....21
31 Rice 28
27 Tulsa ■ 44
48 Nevada * 49

Nickname: Golden Knights
Colors: Black & Gold
Stadium: Florida Citrus
Capacity: 70,188; Year Built: 1936
AD: Steve Orsini
SID: Jason Baum

CENTRAL MICH.

Mount Pleasant, MI 48859-0001.....I-A

Coach: Brian Kelly, Assumption 1983
Record: 15 Years, 128-47-2

2005 RESULTS (6-5)

13 Indiana ■.....20
38 Miami (Ohio).....37
3 Penn St.....40
20 Eastern Mich. ■.....23
31 Akron.....17
14 Army.....10
37 Ohio ■ 10
21 Toledo ■.....17
28 Northern Ill. ■ 31
24 Western Mich. 31
31 Ball St. 24

Nickname: Chippewas
Colors: Maroon & Gold
Stadium: Kelly-Shorts
Capacity: 30,199; Year Built: 1972
AD: Herbert W. Deromedi
SID: Don Helinski

CENTRAL MO. ST.

Warrensburg, MO 64093 II

Coach: Willie Fritz, Pittsburg St. 1983
Record: 9 Years, 70-30-0

2005 RESULTS (7-3)

14 Adams St. ■.....6
83 Lincoln (Mo.) ■.....0
27 Washburn 42
69 Truman ■.....17
10 Mo. Western St. 13
45 Southwest Baptist 7
27 Mo. Southern St. ■ 24
21 Northwest Mo. St. 31
21 Emporia St. 14
83 Pittsburg St. ■.....21

Nickname: Mules
Colors: Cardinal & Black
Stadium: Audrey J. Walton
Capacity: 10,000; Year Built: 1995
AD: Jerry M. Hughes
SID: Joe Moore

CENTRAL OKLA.

Edmond, OK 73034.....II

Coach: Chuck Langston, Oklahoma 1995
Record: 3 Years, 20-12-0

2005 RESULTS (3-7)

7 Mo. Western St. 26
49 Abilene Christian 37
31 West Tex. A&M ■ 44
16 Angelo St. 20
3 Tex. A&M-Commerce 17
37 Southwestern Okla. ■.....20
38 Tex. A&M-Kingsville ■.....41
39 East Central 42
24 Southeastern Okla. 31
37 Northeastern St. ■ 10

Nickname: Bronchos
Colors: Bronze & Blue
Stadium: Wantland
Capacity: 10,000; Year Built: 1965
AD: Bill Farley
SID: Mike Kirk

CENTRAL WASH.

Ellensburg, WA 98926.....II

Coach: John Zamberlin, Pacific Lutheran 1979
Record: 9 Years, 57-36-0

2005 RESULTS (8-2)

20 North Dakota ■.....44
56 Western Mont. ■.....0
21 Neb.-Omaha 28
48 Washburn ■.....42
48 Western Ore. 17
37 Western Wash. * 17
30 Humboldt St. ■.....7
61 Western Ore. ■.....33
31 Western Wash. 28
28 Humboldt St. 14

Nickname: Wildcats
Colors: Crimson & Black
Stadium: Tomlinson
Capacity: 4,000; Year Built: 1941
AD: Jack Bishop
SID: Jonathan Gordon

CENTRE

Danville, KY 40422-1394 III

Coach: Andy Frye, Muskingum 1981
Record: 8 Years, 47-33-0

2005 RESULTS (7-3)

27 Bluffton ■ 20
36 Kenyon.....25
31 Rhodes ■ 27
35 Wash. & Lee 26
28 Sewanee 31
38 Millsaps ■.....10
17 Maryville (Tenn.) ■.....13
7 Trinity (Tex.).....45
7 DePauw 14
27 Rose-Hulman ■ 16

Nickname: Colonels
Colors: Gold & White
Stadium: Farris
Capacity: 2,500; Year Built: 1925
AD: Brian E. Chafin
SID: Mike Pritchard

CHADRON ST.

Chadron, NE 69337-2690 II

Coach: Bill O'Boyle, Western Ill. 1987
Record: 1 Year, 4-6-0

2005 RESULTS (4-6)

17 Minn. Duluth ■ 28
24 Mo. Western St. 36
23 Adams St. 28
45 Fort Hays St. ■ 6
26 Colorado Mines ■ 27
35 Fort Lewis 42
36 Mesa St. ■.....24
14 Neb.-Kearney 20
40 Western St. 10
44 N.M. Highlands ■ 14

Nickname: Eagles
Colors: Cardinal & White
Stadium: Elliott Field
Capacity: 4,000; Year Built: 1930
AD: Bradley Roy Smith
SID: Con Marshall

CHAPMAN

Orange, CA 92866.....III

Coach: Ken Visser, Occidental 1968
Record: 15 Years, 59-77-1

2005 RESULTS (2-7)

20 Occidental.....40
0 Pomona-Pitzer 14
14 Redlands ■.....31
53 Lewis & Clark ■.....0
10 Pacific Lutheran 49
23 Whittier ■ 20
13 La Verne.....23
12 San Diego 60
20 Cal Lutheran ■.....59

Nickname: Panthers
Colors: Cardinal & Gray
Stadium: Chapman
Capacity: 3,000
AD: David Currey
SID: Doug Aiken

CHARLESTON (W.V.)

Charleston, WV 25304.....II

Coach: Tony DeMeo, Iona 1971
Record: 17 Years, 85-82-2

2005 RESULTS (8-3)

24 Bethel (Tenn.) ■ 31
27 Austin Peay ■.....19
14 Glenville St. ■ 19
39 West Va. Wesleyan ■ 34
17 West Virginia St. 14
30 Concord ■ 7
0 Shepherd.....27
30 Fairmont St. 5
28 West Va. Tech 21
31 Seton Hill.....10
43 West Liberty St. ■ 7

Nickname: Golden Eagles
Colors: Maroon & Gold
Stadium: Laidley Field
Capacity: 18,600; Year Built: 1964
AD: Tom Nozica
SID: Jim Workman

CHARLESTON SO.

Charleston, SC 29423-8087.....I-AA

Coach: Jay Mills, Western Wash. 1984
Record: 5 Years, 15-38-0

2005 RESULTS (7-4)

14 Citadel 28
0 Presbyterian ■ 42
16 Jacksonville ■ 10
35 North Greenville 28
22 Howard ■.....27
12 VMI 34
63 West Va. Wesleyan ■ 42
48 Savannah St. ■.....28
38 Gardner-Webb 7
31 Liberty ■ 30
34 Coastal Caro. ■ 27

Nickname: Buccaneers
Colors: Navy & Old Gold
Stadium: CSU Stadium
Capacity: 3,000; Year Built: 1970
AD: Hank Small
SID: David Shelton

CHATTANOOGA

Chattanooga, TN 37403-2598 ..... I-AA

Coach: Rodney Allison, Texas Tech 1980
Record: 3 Years, 11-23-0

2005 RESULTS (6-5)

30 Tennessee Tech ■ 23
21 Jacksonville St. 18
14 Memphis 59
10 Ga. Southern 48
25 Wofford ■ 13
24 Liberty 21
10 Elon 7
20 Western Caro. ■ 38
25 Appalachian St. 35
31 Citadel ■ 21
35 Furman ■ 56

Nickname: Mocs
Colors: Navy Blue & Old Gold
Stadium: Finley
Capacity: 20,668; Year Built: 1997
AD: Steve Sloan
SID: Jeff Romero

CHEYNEY

Cheyney, PA 19319-0200 II

Coach: Tim Newsom, West Virginia 1992
Record: 1 Year, 2-9-0

2005 RESULTS (2-9)

16 Lock Haven ■ 17
32 West Virginia St. 7
13 St. Paul's ■ 10
0 Nicholls St. 54
0 West Chester 64
7 Millersville ■ 31
17 Mansfield 38
14 Bloomsburg ■ 48
3 California (Pa.) 49
3 East Stroudsburg ■ 40
12 Kutztown 29

Nickname: Wolves
Colors: Blue & White
Stadium: O'Shield-Stevenson
Capacity: 3,500
AD: Patric Simon
SID: Lenn Margolis

CHICAGO

Chicago, IL 60637 III

Coach: Dick Maloney, Mass.-Boston 1974
Record: 12 Years, 61-49-0

2005 RESULTS (5-4)

14 North Park 19
17 Elmhurst ■ 21
13 Ill. Wesleyan 20
9 DePauw 33
27 Washington-St. Louis 0
35 Carnegie Mellon ■ 6
42 Bethany (W.V.) 3
14 Case Reserve ■ 7
55 Eureka ■ 7

Nickname: Maroons
Colors: Maroon & White
Stadium: Stagg Field
Capacity: 1,500; Year Built: 1969
AD: Thomas Weingartner
SID: Dave Hilbert

CHOWAN

(Reclassifying to Div. II)

Murfreesboro, NC 27855 III

Coach: Lorick Atkinson, Gardner-Webb 1989
Record: 1 Year, 2-8-0

2005 RESULTS (2-8)

16 Randolph-Macon 13
20 Virginia-Wise 54
26 Ferrum ■ 43
14 Newport News ■ 28
20 Southern Va. ■ 0
21 Allen 42
26 Chris. Newport 47
20 North Greenville ■ 56
13 Wesley ■ 59
32 Averett ■ 60

Nickname: Hawks
Colors: Columbia Blue & White
Stadium: James G. Garrison
Capacity: 3,500
AD: Dennis E. Helsel
SID: Meredith Long

CHRIS. NEWPORT

Newport News, VA 23606-2998 III

Coach: Matt Kelchner, Susquehanna 1982
Record: 5 Years, 34-19-0

2005 RESULTS (6-4)

14 Rowan ■ 21
53 Maryville (Tenn.) ■ 2
24 Salisbury ■ 44
30 Shenandoah ■ 14
28 Greensboro 15
47 Chowan ■ 26
28 Methodist 35
21 N.C. Wesleyan ■ 3
30 Averett 38
44 Ferrum 7

Nickname: Captains
Colors: Blue & Silver
Stadium: POMOCO Stadium
Capacity: 3,100; Year Built: 2001
AD: C.J. Woollum
SID: Francis Tommasino

CINCINNATI

Cincinnati, OH 45221-0021 ..... I-A

Coach: Mark Dantonio, South Carolina 1979
Record: 2 Years, 11-12-0

2005 RESULTS (4-7)

28 Eastern Mich. ■ 26
24 Penn St. 42
7 Western Caro. ■ 3
16 Miami (Ohio) 44
20 Pittsburgh 38
28 Connecticut ■ 17
22 Louisville ■ 46
22 Syracuse 16
0 West Virginia ■ 38
16 South Fla. 31
9 Rutgers 44

Nickname: Bearcats
Colors: Red & Black
Stadium: Nippert
Capacity: 35,000; Year Built: 1916
AD: Michael J. Thomas
SID: Tom Hathaway

CITADEL

Charleston, SC 29409-6150 ..... I-AA

Coach: Kevin Higgins, West Chester 1977
Record: 8 Years, 60-32-1

2005 RESULTS (4-7)

28 Charleston So. ■ 14
10 Florida St. 62
13 Appalachian St. ■ 45
17 Western Caro. 7
7 Mississippi 27
31 Furman ■ 39
14 Ga. Southern 49
10 Wofford ■ 28
21 Chattanooga 31
21 Elon ■ 0
22 VMI 14

Nickname: Bulldogs
Colors: Blue & White
Stadium: Johnson Hagood
Capacity: 11,000; Year Built: 1948
AD: Les Robinson
SID: Kevin Rhodes

CLAREMONT-M-S

Claremont, CA 91711-6400 III

Coach: Rick Candaele, Albertson 1969
Record: 14 Years, 58-68-0

2005 RESULTS (3-6)

33 Merchant Marine ■ 26
10 Puget Sound 31
22 La Verne 38
55 Lewis & Clark ■ 24
10 Pomona-Pitzer ■ 37
10 Cal Lutheran 25
27 Whittier 24
16 Redlands ■ 34
16 Occidental ■ 47

Nickname: Stags
Colors: Maroon, Gold & White
Stadium: Zinda Field
Capacity: 3,000; Year Built: 1955
AD: Michael L. Sutton
SID: Kelly Beck

CLARION

Clarion, PA 16214 II

Coach: Malen Luke, Westminster (Pa.) 1976
Record: 18 Years, 92-95-0

2005 RESULTS (3-7)

14 West Chester 43
29 Kutztown ■ 23
15 Mansfield ■ 12
7 California (Pa.) 43
0 Edinboro 44
0 East Stroudsburg ■ 56
16 Lock Haven ■ 0
0 Shippensburg 37
10 Indiana (Pa.) ■ 30
10 Slippery Rock ■ 28

Nickname: Golden Eagles
Colors: Blue & Gold
Stadium: Memorial Field
Capacity: 5,000; Year Built: 1965
AD: David Katis
SID: Rich Herman

CLARK ATLANTA

Atlanta, GA 30314 II

Coach: Ted Bahhur, Kent St.
Record: 1 Year, 3-8-0

2005 RESULTS (3-8)

13 Kentucky St. ■ 25
21 Miles ■ 2
26 Texas Col. ■ 28
0 Fort Valley St. * 20
52 Lane ■ 20
21 Benedict 22
13 Edward Waters * 20
12 Albany St. (Ga.) ■ 45
27 Morehouse 21
0 Tuskegee 33
12 Stillman ■ 22

Nickname: Panthers
Colors: Red, Black & Grey
Stadium: Panther's
Capacity: 6,000; Year Built: 1995
AD: Brenda Edmond
SID: Lawanda Pearson

CLEMSON

Clemson, SC 29634 ..... I-A

Coach: Tommy Bowden, West Virginia 1977
Record: 9 Years, 70-37-0

2005 RESULTS (8-4)

25	Texas A&M ■	24
28	Maryland	24
30	Miami (Fla.) ■	36
13	Boston College ■	16
27	Wake Forest	31
31	North Carolina St.	10
37	Temple ■	7
9	Georgia Tech	10
49	Duke ■	20
35	Florida St. ■	14
13	South Carolina	9
19	Colorado *	10

Nickname: Tigers
Colors: Burnt Orange & Northwest Purple
Stadium: Memorial
Capacity: 81,473; Year Built: 1942
AD: Terry Don Phillips
SID: Tim Bourret

COAST GUARD

New London, CT 06320-4195 III

Coach: Bill George, Ithaca 1980
Record: 7 Years, 14-51-0

2005 RESULTS (2-7)

27	Mass. Maritime	0
30	Norwich ■	12
7	St. Lawrence	21
3	Rensselaer ■	17
13	Hobart ■	42
0	Union (N.Y.)	7
6	Rochester	37
13	WPI ■	23
5	Merchant Marine ■	21

Nickname: Bears
Colors: Blue & White
Stadium: Cadet Memorial Field
Capacity: 4,500; Year Built: 1932
AD: Raymond Cieplik
SID: Jason Southard

COASTAL CARO.

Conway, SC 29528-6054 ..... I-AA

Coach: David Bennett, Presbyterian 1984
Record: 10 Years, 88-25-0

2005 RESULTS (9-2)

17	Elon	10
31	James Madison ■	27
3	Appalachian St.	30
24	Delaware St. ■	6
24	South Carolina St.	23
34	Gardner-Webb ■	31
27	Liberty	21
38	VMI ■	14
42	Savannah St.	16
71	Mansfield ■	8
27	Charleston So.	34

Nickname: Chanticleers
Colors: Coastal Green, Bronze & Black
Stadium: Brooks
Capacity: 6,408; Year Built: 2003
AD: Warren Koegel
SID: John A. Martin

COE

Cedar Rapids, IA 52402-5092 III

Coach: Erik Raeburn, Mount Union 1994
Record: 6 Years, 43-20-0

2005 RESULTS (9-2)

49	Westminster (Mo.) ■	7
24	St. Thomas (Minn.)	21
17	Central (Iowa)	14
14	Luther ■	10
45	Buena Vista	14
14	Wartburg	17
40	Dubuque ■	21
56	Cornell College ■	21
24	Loras	14
34	Simpson ■	14
14	Concordia-M'head	27

Nickname: Kohawks
Colors: Crimson & Gold
Stadium: Clark
Capacity: 2,000; Year Built: 1989
AD: John Chandler
SID: Bryan Boettcher

COLBY

Waterville, ME 04901-8849 III

Coach: Edward Mestieri, Springfield 1976
Record: 2 Years, 13-3-0

2005 RESULTS (7-1)

35	Williams ■	9
20	Middlebury	7
28	Wesleyan (Conn.)	14
9	Amherst ■	28
34	Hamilton	20
24	Bates ■	17
28	Tufts ■	16
28	Bowdoin	3

Nickname: Mules
Colors: Blue & Gray
Stadium: Seaverns
Capacity: 3,000; Year Built: 1948
AD: Marcella K. Zalot
SID: Bill Sodoma

COLGATE

Hamilton, NY 13346-1304 ..... I-AA

Coach: Dick Biddle, Duke 1971
Record: 10 Years, 84-35-0

2005 RESULTS (8-4)

22	Central Conn. St. ■	24
17	Massachusetts ■	14
21	Dartmouth	26
34	Cornell ■	20
16	Princeton	10
23	Fordham ■	0
27	Holy Cross	14
34	Lehigh ■	50
18	Lafayette	15
16	Bucknell ■	10
34	Georgetown	7
21	New Hampshire	55

Nickname: Raiders
Colors: Maroon, Gray & White
Stadium: Andy Kerr
Capacity: 10,221; Year Built: 1937
AD: David T. Roach
SID: Bob Cornell

COLORADO

Boulder, CO 80309 ..... I-A

Coach: Gary Barnett, Missouri 1969
Record: 16 Years, 92-95-2

2005 RESULTS (7-6)

31	Colorado St. ■	28
39	New Mexico St. ■	0
3	Miami (Fla.)	23
34	Oklahoma St.	0
41	Texas A&M ■	20
17	Texas	42
44	Kansas ■	13
23	Kansas St.	20
41	Missouri ■	12
16	Iowa St.	30
3	Nebraska ■	30
3	Texas *	70
10	Clemson *	19

Nickname: Buffaloes
Colors: Silver, Black & Gold
Stadium: Folsom
Capacity: 53,750; Year Built: 1924
AD: Mike R. Bohn
SID: David Plati

COLORADO COL.

Colorado Springs, CO 80903 III

Coach: Bob Bodor, Denison 1988
Record: 3 Years, 6-22-0

2005 RESULTS (2-8)

26	Whittier ■	29
30	Tabor ■	66
38	Lewis & Clark	35
28	Carnegie Mellon ■	63
10	Occidental ■	34
21	Huntingdon	56
7	Rhodes ■	35
7	Puget Sound	38
7	Pomona-Pitzer	26
58	Menlo ■	52

Nickname: Tigers
Colors: Black & Gold
Stadium: Washburn Field
Capacity: 2,000; Year Built: 1898
AD: Julie Soriero
SID: Dave Moross

COLORADO MINES

Golden, CO 80401 II

Coach: Bob Stitt, Doane 1986
Record: 6 Years, 40-27-0

2005 RESULTS (6-5)

17	Washburn ■	28
31	Northern Colo.	52
45	Western St. ■	13
41	South Dakota ■	44
27	Chadron St.	26
46	Fort Hays St.	10
24	Neb.-Kearney ■	35
42	Fort Lewis ■	41
45	N.M. Highlands	37
14	Mesa St.	21
42	Adams St. ■	27

Nickname: Orediggers
Colors: Silver & Blue
Stadium: Brooks Field
Capacity: 4,000; Year Built: 1922
AD: Thomas E. Spicer
SID: Gregory Murphy

COLORADO ST.

Fort Collins, CO 80523-6011 ..... I-A

Coach: Sonny Lubick, Western Mont. 1960
Record: 17 Years, 122-76-0

2005 RESULTS (6-6)

28	Colorado	31
24	Minnesota	56
42	Nevada ■	21
41	Air Force ■	23
21	Utah ■	17
14	Brigham Young	24
39	Wyoming ■	31
35	New Mexico	25
6	TCU	33
10	San Diego St. ■	30
31	UNLV	27
30	Navy *	51

Nickname: Rams
Colors: Green & Gold
Stadium: Hughes
Capacity: 30,000; Year Built: 1968
AD: Mark Driscoll
SID: Gary Ozzello

COLUMBIA
New York, NY 10027 .....I-AA

Coach: Bob Shoop, Yale 1988
Record: 3 Years, 7-23-0

2005 RESULTS (2-8)

23 Fordham.....17
23 Duquesne ■ 13
3 Princeton 43
7 Lafayette.....14
16 Penn ■.....44
6 Dartmouth.....17
3 Yale ■ 37
7 Harvard ■.....55
7 Cornell.....45
21 Brown ■ 52

Nickname: Lions
Colors: Columbia Blue & White
Stadium: Lawrence A. Wien
Capacity: 17,000; Year Built: 1984
AD: M. Dianne Murphy
SID: Todd Kennedy

CONCORD
Athens, WV 24712 II

Coach: Greg Quick, Baldwin-Wallace 1978
Record: 13 Years, 44-84-0

2005 RESULTS (4-7)

0 Tusculum 21
6 Liberty 17
7 Fairmont St. 34
24 West Liberty St. 23
14 West Va. Wesleyan ■ 23
7 Charleston (W.V.) 30
24 West Virginia St. ■.....13
21 Shepherd ■.....48
15 Glenville St. 59
51 West Va. Tech ■ 6
37 North Greenville ■.....34

Nickname: Mountain Lions
Colors: Maroon & Gray
Stadium: Callahan
Capacity: 5,000
AD: Greg Quick
SID: Ernie Horn

CONCORDIA (ILL.)
River Forest, IL 60305-1499 III

Coach: Bob Conwell, Lock Haven 1982
Record: 2 Years, 0-20-0

2005 RESULTS (0-10)

3 Loras.....48
14 Elmhurst.....55
10 Rose-Hulman ■ 42
13 Eureka.....32
14 MacMurray ■.....41
0 Concordia (Wis.) ■.....60
12 Aurora 48
14 Lakeland.....68
20 Greenville ■ 42
20 Benedictine (Ill.) ■.....27

Nickname: Cougars
Colors: Maroon & Gold
Stadium: Concordia
Capacity: 1,500; Year Built: 2000
AD: Tim Betustak
SID: Jim Egan

CONCORDIA (WIS.)
Mequon, WI 53097-2402 III

Coach: Jeff Gabrielsen, Ripon 1980
Record: 16 Years, 101-53-0

2005 RESULTS (6-3)

26 Monmouth (Ill.).....40
13 Wis.-Oshkosh 41
40 Wis. Lutheran ■.....13
59 MacMurray 14
26 Aurora ■.....21
60 Concordia (Ill.) 0
14 Lakeland ■.....17
19 Greenville.....14
33 Benedictine (Ill.).....14

Nickname: Falcons
Colors: Royal Blue & White
Stadium: Century
Capacity: 2,500
AD: Robert M. Barnhill
SID: Rick Riehl

CONCORDIA-M'HEAD
Moorhead, MN 56562-3597 III

Coach: Terry Horan, Concordia-M'head 1989
Record: 5 Years, 40-14-0

2005 RESULTS (10-2)

29 Minn. St. Moorhead ■ 12
31 St. Thomas (Minn.) ■.....20
39 Carleton 31
30 Gust. Adolphus ■.....0
24 Hamline 7
16 St. John's (Minn.) ■.....20
30 Bethel (Minn.) 12
48 Augsburg 14
49 St. Olaf ■.....35
47 Minn.-Morris * 10
27 Coe ■.....14
14 Linfield 28

Nickname: Cobbers
Colors: Maroon & Gold
Stadium: Jake Christiansen
Capacity: 7,500; Year Built: 1966
AD: Larry Papenfuss
SID: Jim Cella

CONCORDIA-ST. PAUL
St. Paul, MN 55104 II

Coach: Mark Mauer, Nebraska 1982
Record: 2 Years, 16-7-0

2005 RESULTS (9-3)

33 Augustana (S.D.) ■ 30
10 Minn. Duluth.....31
26 Wis.-River Falls 21
35 Minn. St. Mankato ■.....21
55 Bemidji St. ■ 48
19 Northern St. 20
73 Minn.-Crookston ■.....13
48 Minn. St. Moorhead.....20
46 Wayne St. (Neb.) ■.....20
21 Southwest Minn. St. 17
35 Winona St. *.....21
23 Mo. Western St. * 35

Nickname: Golden Bears
Colors: Navy Blue & Vegas Gold
Stadium: Griffin
Capacity: 6,000; Year Built: 1970
AD: Thomas Rubbelke
SID: Jen Foley

CONNECTICUT
Storrs, CT 06269 .....I-A

Coach: Randy Edsall, Syracuse 1980
Record: 7 Years, 37-43-0

2005 RESULTS (5-6)

38 Buffalo ■.....0
59 Liberty ■.....0
13 Georgia Tech 28
47 Army.....13
26 Syracuse ■.....7
17 Cincinnati.....28
24 Rutgers ■ 26
13 West Virginia 45
0 Pittsburgh.....24
15 South Fla. ■ 10
20 Louisville ■.....30

Nickname: Huskies, UConn
Colors: National Flag Blue & White
Stadium: Rentschler Field
Capacity: 40,000; Year Built: 2003
AD: Jeffrey A. Hathaway
SID: Leigh Torbin

CORNELL
Ithaca, NY 14853.....I-AA

Coach: Jim Knowles, Cornell 1987
Record: 2 Years, 10-10-0

2005 RESULTS (6-4)

24 Bucknell ■.....7
17 Yale 37
20 Colgate.....34
27 Harvard ■.....13
57 Georgetown ■.....7
24 Brown ■.....38
17 Princeton 20
21 Dartmouth.....10
45 Columbia ■.....7
16 Penn.....7

Nickname: Big Red
Colors: Carnelian Red & White
Stadium: Schoellkopf
Capacity: 25,597; Year Built: 1915
AD: J. Andrew Noel
SID: Jeremy Hartigan

CORNELL COLLEGE
Mt. Vernon, IA 52314-1098.....III

Coach: Ray Reasland, Buena Vista 1979
Record: 4 Years, 12-28-0

2005 RESULTS (2-8)

21 Aurora 14
0 Iowa Wesleyan ■.....13
13 Buena Vista 33
14 Loras ■ 27
6 Central (Iowa).....41
25 Dubuque ■.....21
7 Simpson 27
21 Coe 56
23 Luther ■ 29
21 Wartburg ■.....26

Nickname: Rams
Colors: Purple & White
Stadium: Ash Park Field
Capacity: 2,500; Year Built: 1922
AD: Tina Hill
SID: Darren Miller

CORTLAND ST.
Cortland, NY 13045.....III

Coach: Dan MacNeill, Cortland St. 1979
Record: 9 Years, 52-39-0

2005 RESULTS (7-3)

20 Brockport St. 10
30 TCNJ.....14
27 Kean 6
20 Buffalo St. ■.....27
39 Montclair St. ■ 14
16 Rowan ■.....24
31 Wm. Paterson.....0
26 Western Conn. St. ■.....7
37 Ithaca.....30
22 Hobart 23

Nickname: Red Dragons
Colors: Red & White
Stadium: Cortland Stadium Complex
Capacity: 6,500; Year Built: 2002
AD: Joan Sitterly
SID: Fran Elia

CURRY
Milton, MA 02186.....III

Coach: Steve Nelson, North Dakota St. 1974
Record: 8 Years, 64-22-0

2005 RESULTS (9-3)

23 Worcester St. ■.....18
13 Fitchburg St. 28
21 Maine Maritime 28
34 Mass.-Dartmouth ■.....6

50 MIT ■ 13
28 Salve Regina 0
41 Nichols 7
21 Endicott ■ 16
42 Western New Eng. ■....27
31 Westfield St. 21
17 Fitchburg St. ■....14
22 Delaware Valley 37

Nickname: Colonels
Colors: Purple & White
Stadium: D. Forbes Will Field
Capacity: 1,500; Year Built: 1965
AD: Steve Nelson
SID: Ken Golner

DARTMOUTH

Hanover, NH 03755 ....I-AA

Coach: Buddy Teevens, Dartmouth 1979
Record: 16 Years, 62-107-2

2005 RESULTS (2-8)

26 Colgate ■ 21
20 New Hampshire 49
9 Penn ■....26
0 Yale....13
16 Holy Cross....28
17 Columbia ■....6
14 Harvard 42
10 Cornell ■ 21
14 Brown 24
0 Princeton ■....30

Nickname: Big Green
Colors: Dartmouth Green & White
Stadium: Memorial Field
Capacity: 20,416; Year Built: 1923
AD: Jo Ann Harper
SID: Kathy Slattery

DAVIDSON

Davidson, NC 28035 ....I-AA

Coach: Tripp Merritt, Charlotte 1990
Record: 1 Year, 4-6-0

2005 RESULTS (4-6)

0 VMI 33
32 Greensboro ■....7
9 Lenoir-Rhyne ■....16
48 Valparaiso....17
17 Drake ■....58
44 Austin Peay ■....6
13 Jacksonville....21
13 Morehead St. 31
15 Dayton ■ 45
10 Georgetown 3

Nickname: Wildcats
Colors: Red & Black
Stadium: Smith Field at Richardson Stadium
Capacity: 4,000; Year Built: 1924
AD: James E. Murphy III
SID: Rick Bender

DAYTON

Dayton, OH 45469 ....I-AA

Coach: Mike Kelly, Manchester 1970
Record: 25 Years, 231-47-1

2005 RESULTS (9-1)

38 Tiffin....0
41 Wittenberg ■ 23
46 Austin Peay ■....0
42 Morehead St. 7
49 Jacksonville ■ 17
25 Drake....17
24 San Diego ■ 48
52 Valparaiso ■ 7
45 Davidson....15
41 Butler 7

Nickname: Flyers
Colors: Red & Blue
Stadium: Welcome
Capacity: 11,000; Year Built: 1949
AD: Ted Kissell
SID: Doug Hauschild

DEPAUW

Greencastle, IN 46135 III

Coach: Tim Rogers, Beloit 1988
Record: 7 Years, 35-30-0

2005 RESULTS (7-2)

26 Wesley ■....31
38 Hope 12
33 Chicago ■ 9
34 Sewanee 0
7 Rhodes ■ 3
51 Millsaps ■....14
14 Centre ■ 7
60 Rose-Hulman....21
14 Wabash ■ 17

Nickname: Tigers
Colors: Old Gold & Black
Stadium: Blackstock
Capacity: 4,000; Year Built: 1941
AD: Page Cotton Jr.
SID: Bill Wagner

DEFIANCE

Defiance, OH 43512....III

Coach: Robert Taylor, Albion 1995
Record: 3 Years, 11-19-0

2005 RESULTS (6-4)

0 Otterbein....14
0 Adrian ■....37
29 Bethany (W.V.) ■ 26
14 Case Reserve....13
32 Anderson (Ind.) 7
28 Hanover ■ 14
19 Mt. St. Joseph 40
38 Franklin ■ 23
29 Manchester ■....32
41 Bluffton....14

Nickname: Yellow Jackets
Colors: Purple & Gold
Stadium: Justin F. Coressel
Capacity: 4,176; Year Built: 1994
AD: Dick Kaiser
SID: Nate Jorgensen

DELAWARE

Newark, DE 19716 ....I-AA

Coach: K.C. Keeler, Delaware 1981
Record: 13 Years, 124-37-1

2005 RESULTS (6-5)

34 Lehigh ■ 33
42 West Chester ■ 21
35 Holy Cross ■....23
31 Towson 35
6 Hofstra ■ 10
10 Richmond 20
34 James Madison ■ 28
15 Maine 25
7 Massachusetts ■ 35
22 William & Mary....21
38 Villanova....13

Nickname: Fightin' Blue Hens
Colors: Blue & Gold
Stadium: Delaware
Capacity: 22,000; Year Built: 1952
AD: Edgar N. Johnson
SID: Scott Selheimer

DELAWARE ST.

Dover, DE 19901....I-AA

Coach: Al Lavan, Colorado St. 1968
Record: 2 Years, 11-11-0

2005 RESULTS (7-4)

21 Florida A&M....17
38 Millersville ■....6
7 James Madison 65
6 Coastal Caro. 24
8 Hampton 26
17 Bethune-Cookman ■....0
23 N.C. A&T....13
41 Morgan St. ■ 14
3 South Carolina St. 24
38 Norfolk St. ■ 17
23 Howard ■ 7

Nickname: Hornets
Colors: Red & Columbia Blue
Stadium: Alumni Field
Capacity: 5,000; Year Built: 1957
AD: Chuck Bell
SID: Dennis Jones

DELAWARE VALLEY

Doylestown, PA 18901-2699 III

Coach: G.A. Mangus, Florida 1992
Record: 4 Years, 35-12-0

2005 RESULTS (12-1)

31 Moravian 22
49 FDU-Florham 3
17 Wilkes ■....14
31 Lycoming....13
38 Lebanon Valley ■....7
35 Albright ■ 34
48 Susquehanna....14
28 King's (Pa.) ■ 19
58 Juniata 27
36 Widener ■ 21
37 Curry ■....22
21 Hobart ■....14
21 Rowan ■....27

Nickname: Aggies
Colors: Green & Gold
Stadium: James Work
Capacity: 4,000; Year Built: 1978
AD: Frank Wolfgang
SID: Matthew Levy

DELTA ST.

Cleveland, MS 38733 II

Coach: Rick Rhoades, Central Mo. St. 1970
Record: 10 Years, 66-45-1

2005 RESULTS (7-4)

44 Pittsburg St. 31
25 Texas St. 32
43 West Ala. ■....14
21 North Ala. 56
21 Henderson St. 17
23 Valdosta St. ■ 24
34 Arkansas Tech ■....17
31 Central Ark. 41
27 Harding ■....7
35 Ouachita Baptist ■....34
56 Ark.-Monticello....13

Nickname: Statesmen
Colors: Forest Green & White
Stadium: Travis E. Parker Field
Capacity: 8,000; Year Built: 1970
AD: Bradley Teague
SID: Matt Jones

DENISON

Granville, OH 43023 III

Coach: Nick Fletcher, Johns Hopkins 1976
Record: 11 Years, 47-62-0

2005 RESULTS (5-5)

21 Waynesburg ■....17
6 Case Reserve....20
49 Gettysburg ■....21
6 Wittenberg 31
53 Hiram ■....6
28 Ohio Wesleyan 34
38 Earlham ■....7
32 Oberlin ■....26
0 Wabash....52
42 Kenyon....45

Nickname: Big Red
Colors: Red & White
Stadium: Deeds Field-Piper Stadium
Capacity: 5,000; Year Built: 1922
AD: Larry Scheiderer
SID: Craig Hicks

DICKINSON

Carlisle, PA 17013 III

Coach: Darwin Breaux, West Chester 1977
Record: 13 Years, 79-53-1

2005 RESULTS (4-6)

30	Juniata	13
0	Hobart ■	21
26	Merchant Marine	29
14	Johns Hopkins ■	35
2	Muhlenberg	20
25	McDaniel ■	22
19	Frank. & Marsh. ■	16
27	Hampden-Sydney ■	66
7	Gettysburg	17
46	Ursinus ■	27

Nickname: Red Devils
Colors: Red & White
Stadium: Biddle Field
Capacity: 2,577; Year Built: 1909
AD: Leslie J. Poolman
SID: Charlie McGuire

DRAKE

Des Moines, IA 50311-4505 ..... I-AA

Coach: Rob Ash, Cornell College 1973
Record: 26 Years, 167-97-5

2005 RESULTS (6-4)

17	UNI	52
19	Illinois St.	56
37	Wis.-Platteville	14
54	Austin Peay ■	0
58	Davidson	17
17	Dayton ■	25
26	San Diego	31
56	Butler ■	10
49	Valparaiso	24
43	Waldorf ■	0

Nickname: Bulldogs
Colors: Blue & White
Stadium: Drake
Capacity: 18,000; Year Built: 1925
AD: Dave Blank
SID: Mike Mahon

DUBUQUE

Dubuque, IA 52001 III

Coach: Vince Brautigam, Iowa Wesleyan 1988
Record: 16 Years, 74-91-0

2005 RESULTS (2-8)

0	Wis.-Platteville	26
49	Blackburn ■	6
21	Luther ■	48
7	Simpson	40
15	Wartburg ■	29
21	Cornell College	25
21	Coe	40
28	Central (Iowa) ■	45
24	Buena Vista	27
20	Loras ■	18

Nickname: Spartans
Colors: Blue & White
Stadium: Chalmers Field
Capacity: 2,800; Year Built: 1942
AD: Dan Runkle
SID: Jason Hughes

DUKE

Durham, NC 27708-0555 ..... I-A

Coach: Ted Roof, Georgia Tech 1987
Record: 2 Years, 3-19-0

2005 RESULTS (1-10)

21	East Caro.	24
0	Virginia Tech ■	45
40	VMI ■	14
7	Virginia	38
21	Navy ■	28
7	Miami (Fla.)	52
10	Georgia Tech ■	35
24	Florida St. ■	55
6	Wake Forest ■	44
20	Clemson	49
21	North Carolina	24

Nickname: Blue Devils
Colors: Royal Blue & White
Stadium: Wallace Wade
Capacity: 33,941; Year Built: 1929
AD: Joe Alleva
SID: Jon Jackson

DUQUESNE

Pittsburgh, PA 15282 ..... I-AA

Coach: Jerry Schmitt, Westminster (Pa.) 1982
Record: 6 Years, 35-24-0

2005 RESULTS (7-3)

23	Robert Morris ■	12
30	Fordham ■	13
14	Penn	41
13	Columbia	23
7	Georgetown	10
24	St. Peter's ■	0
22	Marist	14
31	Iona	17
56	La Salle ■	14
44	St. Francis (Pa.)	17

Nickname: Dukes
Colors: Red & Blue
Stadium: Arthur J. Rooney Field
Capacity: 4,500; Year Built: 1993
AD: Greg Amodio
SID: Dave Saba

EARLHAM

Richmond, IN 47374 III

Coach: Gerry Keesling, Earlham 1982
Record: 2 Years, 5-15-0

2005 RESULTS (1-9)

41	Rose-Hulman ■	48
69	Manchester ■	62
7	Anderson (Ind.)	48
2	Wabash	50
2	Hiram	7
0	Wittenberg ■	48
10	Oberlin	13
7	Denison	38
13	Kenyon ■	16
0	Allegheny ■	41

Nickname: Quakers
Colors: Maroon & White
Stadium: M.O. Ross Field
Capacity: 1,500; Year Built: 1975
AD: Frank Carr
SID: Don Tincher

EAST CARO.

Greenville, NC 27858-4353 ..... I-A

Coach: Skip Holtz, Notre Dame 1986
Record: 6 Years, 39-29-0

2005 RESULTS (5-6)

24	Duke ■	21
34	Wake Forest	44
15	West Virginia	20
7	Southern Miss. ■	33
41	Rice ■	28
24	SMU	17
24	Memphis	27
20	UCF ■	30
13	Tulsa	45
34	Marshall	29
31	UAB ■	23

Nickname: Pirates
Colors: Purple & Gold
Stadium: Dowdy-Ficklen
Capacity: 43,000; Year Built: 1963
AD: Terry Holland
SID: Jody Jones

EAST CENTRAL

Ada, OK 74820 II

Coach: Tim McCarty, Fort Hays St. 1985
Record: 7 Years, 32-39-0

2005 RESULTS (3-7)

21	Bacone ■	7
6	West Tex. A&M	37
0	Tex. A&M-Kingsville ■	28
13	Eastern N.M.	30
14	Northeastern St.	16
28	Tex. A&M-Commerce ■	35
27	Southwestern Okla.	20
42	Central Okla. ■	39
31	Midwestern St.	42
17	Southeastern Okla. ■	21

Nickname: Tigers
Colors: Orange & Black
Stadium: Norris Field
Capacity: 5,000
AD: Tim Green
SID: Brian Johnson

EAST STROUDSBURG

East Stroudsburg, PA 18301 II

Coach: Dennis Douds, Slippery Rock 1963
Record: 32 Years, 199-130-3

2005 RESULTS (11-3)

72	Bentley	17
23	Edinboro ■	21
66	C.W. Post	49
17	Millersville	13
24	Bloomsburg ■	31
56	Clarion	0
42	Kutztown ■	14
17	West Chester	18
40	Cheyney	3
57	Mansfield ■	20
55	Southern Conn. St. ■	33
52	Bloomsburg	39
55	C.W. Post ■	28
20	Grand Valley St.	55

Nickname: Warriors
Colors: Red & Black
Stadium: Eiler-Martin
Capacity: 6,000; Year Built: 1969
AD: Thomas Gioglio
SID: Chris Myers

EAST TEX. BAPTIST

Marshall, TX 75670-1498 III

Coach: Ralph Harris, Sul Ross St.
Record: 6 Years, 32-30-0

2005 RESULTS (6-4)

7	Southern Ark. ■	51
23	Howard Payne ■	20
16	Austin	6
27	Sul Ross St.	24
17	Texas Lutheran ■	16

13 Hardin-Simmons 38
30 Louisiana Col. ■ 34
7 Mary Hardin-Baylor 23
29 Mississippi Col. ■ 28
36 McMurry 10

Nickname: Tigers
Colors: Navy & Gold
Stadium: Ornelas
Capacity: 2,200; Year Built: 2000
AD: Kent Reeves
SID: David Weaver

EASTERN ILL.

Charleston, IL 61920-3099 ....I-AA

Coach: Bob Spoo, Purdue 1960
Record: 19 Years, 119-98-1

2005 RESULTS (9-3)

24 Indiana St. 13
10 Brigham Young 45
6 Illinois St. ■ 27
43 Samford ■ 14
48 Southeast Mo. St. 24
53 Eastern Ky. ■ 22
35 Murray St. 28
26 Tenn.-Martin ■ 7
27 Tennessee St. 3
31 Tennessee Tech ■ 20
10 Jacksonville St. 6
6 Southern Ill. ■ 21

Nickname: Panthers
Colors: Blue & Gray
Stadium: O'Brien
Capacity: 10,000; Year Built: 1970
AD: Richard A. McDuffie
SID: Dave Kidwell

EASTERN KY.

Richmond, KY 40475-3101 ....I-AA

Coach: Danny Hope, Eastern Ky. 1981
Record: 3 Years, 20-14-0

2005 RESULTS (7-4)

16 Appalachian St. ■ 24
21 Western Ky. 23
10 North Carolina St. 54
52 Tennessee Tech ■ 3
31 Jacksonville St. 14
38 Samford ■ 6
22 Eastern Ill. 53
33 Southeast Mo. St. ■ 32
43 Murray St. 7
31 Tenn.-Martin ■ 17
49 Tennessee St. 0

Nickname: Colonels
Colors: Maroon & White
Stadium: Roy Kidd
Capacity: 20,000; Year Built: 1969
AD: Mark S. Sandy
SID: Karl Park

EASTERN MICH.

Ypsilanti, MI 48197 ....I-A

Coach: Jeff Genyk, Bowling Green 1982
Record: 2 Years, 8-14-0

2005 RESULTS (4-7)

26 Cincinnati 28
31 La.-Lafayette ■ 10
0 Michigan 55
23 Central Mich. 20
27 Kent St. ■ 20
3 Toledo 30
8 Northern Ill. 24
23 Miami (Ohio) ■ 24
36 Western Mich. * 44
25 Ball St. ■ 26
38 Buffalo 14

Nickname: Eagles
Colors: Green & White
Stadium: Rynearson
Capacity: 30,200; Year Built: 1969
AD: Derrick L. Gragg/Robert England
SID: Jim Streeter

EASTERN N.M.

Portales, NM 88130 II

Coach: Mark Ribaudo, Arizona 1988
Record: 1 Year, 5-6-0

2005 RESULTS (5-6)

0 Central Ark. * 51
12 Southeastern Okla. ■ 28
28 Southwestern Okla. 0
30 East Central ■ 13
33 Abilene Christian 30
38 Angelo St. ■ 14
51 West Tex. A&M 52
27 Tarleton St. ■ 34
14 Tex. A&M-Kingsville 26
27 Midwestern St. ■ 62
47 Western N.M. 20

Nickname: Greyhounds
Colors: Green & Silver
Stadium: Greyhound
Capacity: 6,100; Year Built: 1969
AD: Michael Maguire
SID: Robert McKinney

EASTERN WASH.

Cheney, WA 99004 ....I-AA

Coach: Paul Wulff, Washington St. 1990
Record: 6 Years, 41-28-0

2005 RESULTS (7-5)

24 San Jose St. 35
48 Western Ore. ■ 7
30 Idaho St. 34
42 Portland St. ■ 24
42 Northern Ariz. 14
34 Montana 20
23 Weber St. ■ 28
45 Sacramento St. 17
35 Cal Poly 40
35 Montana St. ■ 14
24 UC Davis ■ 7
38 UNI 41

Nickname: Eagles
Colors: Red & White
Stadium: Woodward Field
Capacity: 8,600; Year Built: 1967
AD: Pamela Parks (Interim)
SID: Dave Cook

EDINBORO

Edinboro, PA 16444-0001 II

Coach: Lou Tepper, Rutgers 1967
Record: 12 Years, 64-57-2

2005 RESULTS (8-2)

47 West Va. Tech ■ 0
21 East Stroudsburg 23
42 Tiffin ■ 7
16 Shippensburg ■ 0
44 Clarion ■ 0
26 California (Pa.) 36
20 Indiana (Pa.) 10
24 Slippery Rock ■ 7
33 Kutztown ■ 7
41 Lock Haven 3

Nickname: Fighting Scots
Colors: Red & White
Stadium: Sox Harrison
Capacity: 5,000; Year Built: 1965
AD: Bruce R. Baumgartner
SID: Bob Shreve

ELIZABETH CITY ST.

Elizabeth City, NC 27909 II

Coach: Waverly Tillar, Virginia Union 1975
Record: 3 Years, 7-23-0

2005 RESULTS (2-8)

51 Livingstone ■ 6
7 Bethune-Cookman 34
6 Fayetteville St. 39
23 Winston-Salem 24
0 St. Augustine's ■ 7
6 Virginia St. 26
8 Bowie St. ■ 13
7 Shaw 24
8 St. Paul's ■ 6
6 Virginia Union 14

Nickname: Vikings
Colors: Royal Blue & White
Stadium: Roebuck
Capacity: 5,000; Year Built: 1983
AD: Edward McLean
SID: April J. Emory

ELMHURST

Elmhurst, IL 60126-3296 III

Coach: Tom Journell, Wittenberg 1987
Record: 2 Years, 10-10-0

2005 RESULTS (6-4)

52 Benedictine (Ill.) 6
55 Concordia (Ill.) ■ 14
21 Chicago 17
20 Ill. Wesleyan ■ 15
28 North Park 12
7 Wheaton (Ill.) ■ 24
21 North Central (Ill.) ■ 28
42 Augustana (Ill.) 64
45 Millikin 35
20 Carthage ■ 41

Nickname: Bluejays
Colors: Blue & White
Stadium: Langhorst
Capacity: 2,500; Year Built: 1920
AD: Paul Krohn
SID: Kevin Juday

ELON

Elon, NC 27244-2010 ....I-AA

Coach: Paul Hamilton, Appalachian St. 1981
Record: 9 Years, 44-57-0

2005 RESULTS (3-8)

10 Coastal Caro. ■ 17
48 Savannah St. 14
34 Presbyterian ■ 19
12 N.C. A&T ■ 9
7 Ga. Southern ■ 49
9 Wofford 14
7 Chattanooga ■ 10
6 Furman 45
26 Western Caro. 31
0 Citadel 21
14 Appalachian St. ■ 52

Nickname: Phoenix
Colors: Maroon & Gold
Stadium: Rhodes
Capacity: 11,250; Year Built: 2001
AD: Alan J. White
SID: Matt Eviston

EMORY & HENRY

Emory, VA 24327-0947 III

Coach: Don Montgomery, Mount Union 1977
Record: 1 Year, 1-9-0

2005 RESULTS (1-9)

7 Marietta 25
13 Ferrum ■ 29

0 Wash. & Jeff. ■ 50
21 Methodist 55
6 Hampden-Sydney ■ 44
3 Randolph-Macon 27
17 Bridgewater (Va.) ■ 31
24 Catholic 21
7 Wash. & Lee ■ 45
6 Guilford 42

Nickname: Wasps
Colors: Blue & Gold
Stadium: Fullerton Field
Capacity: 5,500; Year Built: 1926
AD: J.P. Barfield
SID: Nathan Graybeal

EMPORIA ST.

Emporia, KS 66801-5087 II

Coach: David Wiemers, Washburn 1990
Record: 5 Years, 32-24-0

2005 RESULTS (4-6)

52 Fort Hays St. 13
21 Winona St. 40
45 Southwest Baptist ■ 28
17 Pittsburg St. 52
0 Northwest Mo. St. ■ 14
41 Truman 12
14 Mo. Western St. ■ 21
14 Washburn ■ 42
14 Central Mo. St. ■ 21
22 Mo. Southern St. 21

Nickname: Hornets
Colors: Old Gold & Black
Stadium: Welch
Capacity: 7,000; Year Built: 1937
AD: Kent Weiser
SID: Donald Weast

ENDICOTT

Beverly, MA 01915 III

Coach: J.B. Wells, Trinity (Conn.) 1991
Record: 3 Years, 17-12-0

2005 RESULTS (7-3)

20 Hartwick ■ 27
7 Rensselaer 34
46 Framingham St. ■ 0
24 Western New Eng. 14
16 Mass.-Dartmouth 14
21 Fitchburg St. ■ 7
35 Salve Regina ■ 0
16 Curry 21
29 Nichols 0
38 MIT ■ 19

Nickname: Gulls
Colors: Blue, Kelly Green & White
Stadium: Endicott
Capacity: 2,200; Year Built: 2003
AD: Larry R. Hiser
SID: Jennifer Lucey

EUREKA

Eureka, IL 61530-1500 III

Coach: Dan Sullivan, Loras 1997
Record: 1 Year, 1-8-0

2005 RESULTS (1-8)

10 Rockford 35
6 North Park ■ 34
32 Concordia (Ill.) ■ 13
0 Lakeland 64
0 Greenville 49
13 Benedictine (Ill.) ■ 22
7 Aurora ■ 27
12 MacMurray 54
7 Chicago 55

Nickname: Red Devils
Colors: Maroon & Gold
Stadium: McKinzie
Capacity: 2,000; Year Built: 1913
AD: Sandy Schuster
SID: Shelly Lindsey

FDU-FLORHAM

Madison, NJ 07940 III

Coach: Rich Mosca, West Liberty St. 1972
Record: 4 Years, 11-29-0

2005 RESULTS (4-6)

3 Delaware Valley ■ 49
20 TCNJ 42
21 Wilkes 37
49 Lycoming ■ 14
15 Lebanon Valley 43
17 Moravian ■ 41
17 Albright 14
21 Susquehanna ■ 16
21 King's (Pa.) 49
51 Juniata ■ 41

Nickname: Devils
Colors: Cardinal & Navy
Stadium: Robert T. Shields
Capacity: 4,000; Year Built: 1973
AD: William T. Klika
SID: W. Scott Giglio

FAIRMONT ST.

Fairmont, WV 26554 II

Coach: Rusty Elliott, Fairmont St. 1979
Record: 4 Years, 16-24-0

2005 RESULTS (4-6)

6 California (Pa.) 42
0 Bloomsburg ■ 33
34 Concord ■ 7
52 West Virginia St. 0
11 Shepherd ■ 14
3 Glenville St. ■ 24
15 West Liberty St. 27
5 Charleston (W.V.) ■ 30
55 West Va. Wesleyan * 14
34 West Va. Tech 3

Nickname: Falcons
Colors: Maroon, White & Fairmont Gold
Stadium: Duvall-Rosier Field
Capacity: 5,000; Year Built: 1929
AD: David Scott Gines
SID: Jim Brinkman

FAYETTEVILLE ST.

Fayetteville, NC 28301-4298 II

Coach: Kenny Phillips, East Caro. 1987
Record: 6 Years, 41-25-0

2005 RESULTS (6-4)

53 Virginia Union ■ 26
6 Presbyterian 35
39 Elizabeth City St. ■ 6
23 St. Paul's 13
14 Virginia St. ■ 22
24 Winston-Salem ■ 26
12 N.C. Central 17
34 Johnson C. Smith ■ 23
45 St. Augustine's 28
52 Livingstone 22

Nickname: Broncos
Colors: Royal Blue & Lily White
Stadium: Jeralds Ath. Complex
Capacity: 6,200; Year Built: 1940
AD: Major Boyd
SID: Marion Crowe Jr.

FERRIS ST.

Big Rapids, MI 49307-2295 II

Coach: Jeff Pierce, Ferris St. 1979
Record: 11 Years, 69-52-0

2005 RESULTS (3-8)

10 Grand Valley St. 30
21 Ashland ■ 24
14 Hillsdale 34
3 Indianapolis ■ 7
33 Mercyhurst ■ 27
34 Findlay 31
7 North Dakota 44
62 Northern Mich. ■ 42
19 Michigan Tech 35
23 Northwood ■ 42
32 Saginaw Valley 39

Nickname: Bulldogs
Colors: Crimson & Gold
Stadium: Top Taggart Field
Capacity: 6,200; Year Built: 1957
AD: Tom Kirinovic
SID: Joe Gorby

FERRUM

Ferrum, VA 24088 III

Coach: Dave Davis, Elon 1971
Record: 12 Years, 64-53-0

2005 RESULTS (9-2)

41 Guilford ■ 7
29 Emory & Henry 13
43 Chowan 26
34 Shenandoah 13
55 Averett ■ 40
56 Maryville (Tenn.) 34
42 Methodist ■ 37
55 Greensboro ■ 0
63 N.C. Wesleyan 28
7 Chris. Newport ■ 44
14 Wesley 59

Nickname: Panthers
Colors: Black & Gold
Stadium: Adams
Capacity: 5,500; Year Built: 1970
AD: Abe Naff
SID: Gary Holden

FINDLAY

Findlay, OH 45840 II

Coach: Dan Simrell, Toledo 1966
Record: 14 Years, 78-74-2

2005 RESULTS (3-8)

31 Tiffin ■ 10
17 Hillsdale ■ 14
40 Northern Mich. ■ 37
3 Saginaw Valley 42
17 Northwood 34
31 Ferris St. ■ 34
0 Indianapolis ■ 28
17 Wayne St. (Mich.) 34
45 Gannon 50
14 Ashland ■ 21
21 Mercyhurst 35

Nickname: Oilers
Colors: Orange & Black
Stadium: Donnell
Capacity: 7,500; Year Built: 1928
AD: Steven Rackley
SID: David Buck

FITCHBURG ST.

Fitchburg, MA 01420-2697 III

Coach: Patrick Haverty, Worcester St. 1991
Record: 4 Years, 26-15-0

2005 RESULTS (8-3)

28 Curry ■ 13
35 Western New Eng. ■ 20
6 Westfield St. 0
28 Bridgewater St. ■ 21
7 Endicott 21
21 Maine Maritime ■ 0
39 Mass. Maritime 19
58 Framingham St. 0

20 Worcester St. ■ 17
14 Curry 17
17 Bridgewater St. ■ 34

Nickname: Falcons
Colors: Green, Gold & White
Stadium: Robert Elliot
Capacity: 1,000; Year Built: 1984
AD: Sue E. Lauder
SID: Rusty Eggen

FLORIDA
Gainesville, FL 32611 ....I-A

Coach: Urban Meyer, Cincinnati 1986
Record: 5 Years, 48-11-0

2005 RESULTS (9-3)

32 Wyoming ■ 14
41 Louisiana Tech ■ 3
16 Tennessee ■ 7
49 Kentucky 28
3 Alabama 31
35 Mississippi St. ■ 9
17 LSU 21
14 Georgia * 10
49 Vanderbilt ■ 42
22 South Carolina 30
34 Florida St. ■ 7
31 Iowa * 24

Nickname: Gators
Colors: Orange & Blue
Stadium: Florida Field
Capacity: 88,548; Year Built: 1929
AD: Jeremy N. Foley
SID: Steve McClain

FLORIDA A&M
Tallahassee, FL 32307 ....I-AA

Coach: Rubin Carter, Miami (Fla.) 1975
Record: 1 Year, 6-5-0

2005 RESULTS (6-5)

17 Delaware St. ■ 21
3 South Fla. 37
33 Howard ■ 20
12 Tennessee St. * 7
6 Florida Int'l 23
3 South Carolina St. 49
31 Norfolk St. ■ 17
27 Morgan St. 16
24 N.C. A&T ■ 14
14 Hampton 34
26 Bethune-Cookman * 23

Nickname: Rattlers
Colors: Orange & Green
Stadium: Bragg Memorial
Capacity: 25,500; Year Built: 1957
AD: Nelson E. Townsend
SID: Alvin Hollins

FLA. ATLANTIC
Boca Raton, FL 33431-0991 ....I-A

Coach: Howard Schnellenberger, Kentucky 1956
Record: 21 Years, 128-107-3

2005 RESULTS (2-9)

19 Kansas 30
3 Oklahoma St. ■ 23
7 Minnesota 46
21 La.-Monroe ■ 28
10 Louisville 61
28 La.-Lafayette 10
14 Middle Tenn. ■ 35
0 Arkansas St. 3
14 Troy 28
26 North Texas ■ 23
6 Florida Int'l 52

Nickname: Owls
Colors: Blue & Red
Stadium: Lockhart
Capacity: 20,540; Year Built: 1998
AD: Craig W. Angelos
SID: Katrina McCormack

FLORIDA INT'L
Miami, FL 33199 ....I-A

Coach: Don Strock, Virginia Tech 1973
Record: 4 Years, 15-29-0

2005 RESULTS (5-6)

21 Kansas St. 35
3 Texas Tech 56
24 Arkansas St. 66
23 Florida A&M ■ 6
10 North Texas ■ 13
13 Troy 18
35 Middle Tenn. ■ 31
31 La.-Monroe 29
7 La.-Lafayette 28
38 Western Ky. ■ 35
52 Fla. Atlantic ■ 6

Nickname: Golden Panthers
Colors: Blue & Gold
Stadium: FIU
Capacity: 17,000; Year Built: 1995
AD: Rick Mello
SID: Rich Kelch

FLORIDA ST.
Tallahassee, FL 32306 ....I-A

Coach: Bobby Bowden, Samford 1953
Record: 40 Years, 359-107-4

2005 RESULTS (8-5)

10 Miami (Fla.) ■ 7
62 Citadel ■ 10
28 Boston College 17
38 Syracuse ■ 14
41 Wake Forest ■ 24
21 Virginia 26
55 Duke 24
35 Maryland ■ 27
15 North Carolina St. ■ 20
14 Clemson 35
7 Florida 34
27 Virginia Tech * 22
23 Penn St. * 26

Nickname: Seminoles
Colors: Garnet & Gold
Stadium: Bobby Bowden Field at Doak S. Campbell Stadium
Capacity: 82,300; Year Built: 1950
AD: David R. Hart Jr.
SID: Rob Wilson

FORDHAM
Bronx, NY 10458-5155 ....I-AA

Coach: Ed Foley, Bucknell 1989
Record: 2 Years, 7-15-0

2005 RESULTS (2-9)

20 Rhode Island 34
13 Duquesne 30
17 Columbia ■ 23
10 Lafayette 27
14 Brown 37
0 Colgate 23
21 Georgetown 24
24 Holy Cross ■ 20
28 Bucknell ■ 21
3 Lehigh ■ 40
0 Albany (N.Y.) ■ 41

Nickname: Rams
Colors: Maroon & White
Stadium: Jack Coffey Field
Capacity: 7,000; Year Built: 1930
AD: Francis X. McLaughlin
SID: Joe DiBari

FORT HAYS ST.
Hays, KS 67601 II

Coach: Kevin Verdugo, Colorado St.
Record: 1 Year, 2-8-0

2005 RESULTS (2-8)

13 Emporia St. ■ 52
7 Pittsburg St. 58
21 N.M. Highlands 14
6 Chadron St. 45
18 Adams St. ■ 15
10 Colorado Mines ■ 46
20 Fort Lewis 51
8 Mesa St. 22
20 Neb.-Kearney ■ 54
14 Western St. ■ 26

Nickname: Tigers
Colors: Black & Gold
Stadium: Lewis Field
Capacity: 6,362; Year Built: 1936
AD: Curtis Hammeke
SID: Ryan Prickett

FORT LEWIS
Durango, CO 81301-3999 II

Coach: Ed Rifilato, Idaho 1998
Record: 4 Years, 20-22-0

2005 RESULTS (6-4)

0 Montana 55
31 Mesa St. ■ 12
23 Adams St. 27
28 Western St. 17
42 Chadron St. ■ 35
51 Fort Hays St. ■ 20
41 Colorado Mines 42
28 Neb.-Kearney 22
14 Northern Colo. 45
38 N.M. Highlands ■ 31

Nickname: Skyhawks
Colors: Navy Blue, Light Blue & Gold
Stadium: Ray Dennison Memorial
Capacity: 4,000; Year Built: 1958
AD: David L. Preszler
SID: Sarah Meier

FORT VALLEY ST.
Fort Valley, GA 31030 II

Coach: John Morgan, Bowie St. 1993
Record: 3 Years, 21-11-0

2005 RESULTS (7-3)

10 Valdosta St. * 32
24 Morehouse 17
31 Lane ■ 23
20 Clark Atlanta * 0
35 Benedict 24
20 Miles ■ 17
22 Kentucky St. 12
14 Tuskegee 27
24 Stillman ■ 14
23 Albany St. (Ga.) * 41

Nickname: Wildcats
Colors: Royal Blue & Old Gold
Stadium: Wildcat
Capacity: 7,500; Year Built: 1957
AD: Gwendolyn Reeves
SID: Russell Boone Jr.

FRAMINGHAM ST.
Framingham, MA 01701-9101 III

Coach: Mark Sullivan, Massachusetts 1985
Record: 4 Years, 3-33-0

2005 RESULTS (2-7)

14 MIT ■ 7
0 Endicott 46
0 Bridgewater St. 57

27 Mass. Maritime ■ 20
0 Worcester St. ■ 37
8 Western New Eng. 45
2 Westfield St. ■ 10
0 Fitchburg St. ■ 58
6 Maine Maritime 35

Nickname: Rams
Colors: Black & Gold
Stadium: Maple Street Field
Capacity: 1,500; Year Built: 1900
AD: Thomas M. Kelley
SID: Kathy Lynch

FRANKLIN

Franklin, IN 46131 III

Coach: Mike Leonard, Hanover 1984
Record: 3 Years, 12-18-0

2005 RESULTS (5-5)

14 Ohio Wesleyan 30
41 Olivet 23
24 Millikin ■ 31
50 Tri-State ■ 6
23 Anderson (Ind.) ■ 24
20 Mt. St. Joseph 41
41 Manchester ■ 24
23 Defiance 38
24 Bluffton ■ 21
45 Hanover 15

Nickname: Grizzlies
Colors: Navy & Old Gold
Stadium: Faught
Capacity: 2,000; Year Built: 1999
AD: Kerry N. Prather
SID: Kevin Elixman

FRANK. & MARSH.

Lancaster, PA 17604-3003 III

Coach: Shawn Halloran, Boston College 1986
Record: 3 Years, 17-15-0

2005 RESULTS (5-6)

21 Bethany (W.V.) 34
0 Hobart 34
6 Carnegie Mellon ■ 0
15 Muhlenberg ■ 9
7 Johns Hopkins 19
10 Union (N.Y.) ■ 14
16 Dickinson 19
17 McDaniel 14
19 Ursinus 17
13 Gettysburg ■ 7
23 Salisbury 27

Nickname: Diplomats
Colors: Blue & White
Stadium: Sponaugle-Williamson
Capacity: 4,000; Year Built: 1920
AD: Timothy D. Downes
SID: Edward Haas

FRESNO ST.

Fresno, CA 93740-0048 ....I-A

Coach: Pat Hill, UC Riverside 1973
Record: 9 Years, 72-43-0

2005 RESULTS (8-5)

55 Weber St. ■ 17
34 Oregon 37
44 Toledo ■ 14
37 New Mexico St. 7
53 Utah St. ■ 21
40 Idaho 10
27 Hawaii 13
45 San Jose St. ■ 7
27 Boise St. ■ 7
42 Southern California 50
35 Nevada 38
28 Louisiana Tech ■ 40
24 Tulsa * 31

Nickname: Bulldogs
Colors: Bulldog Red & Blue
Stadium: Bulldog
Capacity: 41,031; Year Built: 1980
AD: Thomas C. Boeh
SID: Steve Weakland

FROSTBURG ST.

Frostburg, MD 21532-1099 III

Coach: Rubin Stevenson, Salisbury 1984
Record: 6 Years, 27-33-0

2005 RESULTS (6-5)

3 Apprentice 21
17 Montclair St. ■ 14
14 Brockport St. 19
27 Buffalo St. ■ 26
10 Wesley 35
23 Thomas More 6
45 Seton Hill ■ 9
16 Westminster (Pa.) 13
17 Waynesburg ■ 10
24 Salisbury * 30
7 Moravian ■ 14

Nickname: Bobcats
Colors: Red, White & Black
Stadium: Bobcat
Capacity: 4,000; Year Built: 1974
AD: Ralph Brewer
SID: Chris Starke

FURMAN

Greenville, SC 29613 ....I-AA

Coach: Bobby Lamb, Furman 1987
Record: 4 Years, 35-15-0

2005 RESULTS (11-3)

37 Jacksonville St. 35
21 Western Caro. 41
45 Samford ■ 23
44 Hofstra ■ 41
48 Gardner-Webb ■ 31
34 Appalachian St. ■ 31
39 Citadel 31
45 Elon ■ 6
24 Ga. Southern 27
34 Wofford ■ 21
56 Chattanooga 35
14 Nicholls St. ■ 12
24 Richmond 20
23 Appalachian St. 29

Nickname: Paladins
Colors: Purple & White
Stadium: Paladin
Capacity: 16,000; Year Built: 1981
AD: Gary Clark
SID: Hunter Reid

GANNON

Erie, PA 16541-0001 II

Coach: Bill Elias, Massachusetts 1977
Record: 7 Years, 31-40-0

2005 RESULTS (3-8)

35 Mercyhurst ■ 26
10 Grand Valley St. 61
0 Ashland 27
9 Hillsdale ■ 43
26 Northern Mich. ■ 23
17 Michigan Tech 45
7 Northwood ■ 24
20 Indianapolis 27
50 Findlay ■ 45
7 Wayne St. (Mich.) 14
23 Tiffin 30

Nickname: Golden Knights
Colors: Maroon & Gold
Stadium: Gannon University Field
Capacity: 2,500; Year Built: 2001
AD: Bill Elias
SID: Dan Teliski

GARDNER-WEBB

Boiling Springs, NC 28017 ....I-AA

Coach: Steve Patton, Furman 1977
Record: 12 Years, 81-49-0

2005 RESULTS (5-6)

65 Union (Ky.) ■ 12
54 Belhaven ■ 7
28 Tenn.-Martin ■ 31
31 Furman 48
21 Hampton ■ 52
31 Coastal Caro. 34
55 VMI 52
21 Liberty ■ 16
7 Charleston So. ■ 38
31 Savannah St. 21
42 Wofford ■ 56

Nickname: Runnin' Bulldogs
Colors: Scarlet, White & Black
Stadium: Spangler
Capacity: 7,200; Year Built: 1969
AD: Chuck Burch
SID: Marc Rabb

GEORGETOWN

Washington, DC 20057-1121 ....I-AA

Coach: Bob Benson, Vermont 1986
Record: 13 Years, 72-64-0

2005 RESULTS (4-7)

19 Bucknell 16
6 Holy Cross 48
3 Brown ■ 34
10 Stony Brook 7
7 Lafayette ■ 12
10 Duquesne ■ 7
7 Cornell 57
24 Fordham ■ 21
14 Lehigh 46
3 Davidson ■ 10
7 Colgate ■ 34

Nickname: Hoyas
Colors: Blue & Gray
Stadium: Multi-Sport Field
Capacity: 2,500; Year Built: 2005
AD: Bernard Muir
SID: Kevin Rieder

GEORGIA

Athens, GA 30602-1661 ....I-A

Coach: Mark Richt, Miami (Fla.) 1982
Record: 5 Years, 52-13-0

2005 RESULTS (10-3)

48 Boise St. ■ 13
17 South Carolina ■ 15
44 La.-Monroe ■ 7
23 Mississippi St. 10
27 Tennessee 14
34 Vanderbilt 17
23 Arkansas ■ 20
10 Florida * 14
30 Auburn ■ 31
45 Kentucky ■ 13
14 Georgia Tech 7
34 LSU 14
35 West Virginia * 38

Nickname: Bulldogs
Colors: Red & Black
Stadium: Sanford
Capacity: 92,746; Year Built: 1929
AD: Damon Evans
SID: Claude Felton

GA. SOUTHERN

Statesboro, GA 30460-8086 .....I-AA

Coach: Mike Sewak, Virginia 1981
Record: 4 Years, 35-14-0

2005 RESULTS (8-4)

41 Northeastern.....38
20 McNeese St. ■.....23
17 Wofford.....21
48 Chattanooga ■.....10
49 Elon.....7
45 Western Caro. ■.....7
7 Appalachian St. 24
49 Citadel ■.....14
55 South Dakota St. 42
27 Furman ■.....24
63 Morehead St. ■.....17
35 Texas St. 50

Nickname: Eagles
Colors: Blue & White
Stadium: Allen E. Paulson
Capacity: 18,000; Year Built: 1984
AD: Samuel Q. Baker
SID: Patrick Osterman

GEORGIA TECH

Atlanta, GA 30332-0455 .....I-A

Coach: Chan Gailey, Florida 1974
Record: 7 Years, 52-33-0

2005 RESULTS (7-5)

23 Auburn.....14
27 North Carolina ■.....21
28 Connecticut ■.....13
7 Virginia Tech 51
14 North Carolina St. ■.....17
35 Duke.....10
10 Clemson ■.....9
30 Wake Forest ■.....17
17 Virginia.....27
7 Georgia ■.....14
14 Miami (Fla.).....10
10 Utah * 38

Nickname: Yellow Jackets
Colors: Old Gold & White
Stadium: Bobby Dodd Stadium/Grant Field
Capacity: 55,000; Year Built: 1913
AD: David T. Braine
SID: Allison George

GETTYSBURG

Gettysburg, PA 17325-1668 III

Coach: Barry H. Streeter, Lebanon Valley 1971
Record: 27 Years, 136-132-5

2005 RESULTS (4-6)

34 Lebanon Valley ■.....27
40 Hampden-Sydney.....56
20 Rochester ■.....41
21 Denison.....49
20 McDaniel ■.....17
0 Johns Hopkins.....14
13 Ursinus.....16
10 Muhlenberg ■.....3
17 Dickinson ■.....7
7 Frank. & Marsh. 13

Nickname: Bullets
Colors: Orange & Blue
Stadium: Shirk Field at Musselman
Capacity: 6,176; Year Built: 1965
AD: David Wright
SID: Matt Daskivich

GLENVILLE ST.

Glenville, WV 26351 II

Coach: Alan Fiddler, Glenville St. 1987
Record: 2 Years, 14-8-0

2005 RESULTS (9-2)

33 Johnson C. Smith.....9
20 Millersville 21
19 Charleston (W.V.) 14
13 Shepherd ■.....34
82 West Va. Tech 7
24 Fairmont St. 3
50 Central St. (Ohio).....20
45 West Liberty St. ■.....20
59 Concord ■.....15
49 West Virginia St. 20
38 West Va. Wesleyan ■.....10

Nickname: Pioneers
Colors: Royal Blue & White
Stadium: Morris
Capacity: 5,000; Year Built: 1977
AD: Steven Harold
SID: Dwaine Osborne

GRAMBLING

Grambling, LA 71245 .....I-AA

Coach: Melvin Spears, Alcorn St. 1983
Record: 2 Years, 17-6-0

2005 RESULTS (11-1)

44 Alabama A&M ■.....0
7 Washington St. * 48
50 Prairie View * 7
37 Mississippi Val. ■.....22
26 Ark.-Pine Bluff.....23
52 Jackson St. 21
58 Texas Southern ■.....21
32 Alabama St. 27
82 Concordia-Selma ■.....7
50 Southern U. * 35
46 Alcorn St. 19
45 Alabama A&M * 6

Nickname: Tigers
Colors: Black & Gold
Stadium: Robinson
Capacity: 19,600; Year Built: 1983
AD: Willie E. Jeffries
SID: Peter G. Forest

GRAND VALLEY ST.

Allendale, MI 49401 II

Coach: Chuck Martin, Millikin 1990
Record: 2 Years, 23-3-0

2005 RESULTS (13-0)

30 Ferris St. ■.....10
61 Gannon ■.....10
29 Indianapolis.....13
14 Ashland.....10
36 Wayne St. (Mich.) ■.....22
38 Hillsdale.....10
31 Saginaw Valley ■.....10
30 Northwood.....14
48 Northern Mich. ■.....3
17 North Dakota ■.....3
24 Saginaw Valley ■.....17
55 East Stroudsburg ■.....20
21 Northwest Mo. St. * 17

Nickname: Lakers
Colors: Blue, Black & White
Stadium: Arend D. Lubbers
Capacity: 9,044; Year Built: 1979
AD: Tim W. Selgo
SID: Tim Nott

GREENSBORO

Greensboro, NC 27401-1875.....III

Coach: Neal Mitchell, Washington-St. Louis 1992
Record: 4 Years, 10-30-0

2005 RESULTS (1-9)

7 Davidson.....32
27 Maryville (Tenn.) 35
7 Southern Va.....35
35 Guilford ■.....36
15 Chris. Newport ■.....28
34 Shenandoah 27
20 Averett ■.....21
0 Ferrum.....55
21 Methodist ■.....45
21 N.C. Wesleyan ■.....28

Nickname: The Pride
Colors: Green, White & Silver
Stadium: Jamieson
Capacity: 10,000
AD: Kim A. Strable
SID: Bob Lowe

GREENVILLE

Greenville, IL 62246 III

Coach: Eric Hehman, Taylor (Ind.) 1994
Record: 1 Year, 4-6-0

2005 RESULTS (4-6)

17 Trinity Int'l.....26
7 Wheaton (Ill.).....58
6 Aurora 20
34 Benedictine (Ill.) ■.....33
49 Eureka ■.....0
23 MacMurray 6
14 Concordia (Wis.) ■.....19
42 Concordia (Ill.).....20
13 Lakeland ■.....20
24 Washington-St. Louis ■.....42

Nickname: Panthers
Colors: Orange & Black
Stadium: Francis Field
Capacity: 2,000; Year Built: 1987
AD: Doug Faulkner
SID: B.J. Schneck

GRINNELL

Grinnell, IA 50112 III

Coach: Greg Wallace, Missouri Valley 1970
Record: 18 Years, 65-104-1

2005 RESULTS (1-9)

18 Ripon 20
7 Lake Forest ■.....20
31 Macalester.....23
21 Illinois Col. ■.....47
14 Monmouth (Ill.) ■.....69
31 Knox.....57
19 Lawrence.....27
14 St. Norbert 63
20 Carroll (Wis.) ■.....42
7 Beloit ■.....55

Nickname: Pioneers
Colors: Scarlet & Black
Stadium: Rosenbloom
Capacity: 1,750; Year Built: 1911
AD: Dee Fairchild
SID: Jordan Gizzarelli

GROVE CITY

Grove City, PA 16127-2104 III

Coach: Chris Smith, Grove City 1972
Record: 22 Years, 85-123-2

2005 RESULTS (3-7)

21 Manchester.....24
16 Carnegie Mellon ■.....20
7 Thomas More 15
16 Muhlenberg ■.....6
21 Bethany (W.V.) ■.....12
0 Thiel.....30
14 Wash. & Jeff. ■.....37
7 Waynesburg ■.....6
7 Alfred.....27
13 Westminster (Pa.) 14

Nickname: Wolverines
Colors: Crimson & White
Stadium: Robert E. Thorn Field
Capacity: 3,500; Year Built: 1981
AD: Donald L. Lyle
SID: R.A. Briggs

GUILFORD

Greensboro, NC 27410-4173 III

Coach: Kevin Kiesel, Gettysburg 1981
Record: 13 Years, 69-63-1

2005 RESULTS (5-5)

7 Ferrum 41
25 Methodist ■ 42
21 Averett ■ 28
45 Hampden-Sydney ■ 47
36 Greensboro 35
46 Bridgewater (Va.) 62
28 Wash. & Lee ■ 26
37 Randolph-Macon ■ 29
49 Catholic 42
42 Emory & Henry ■ 6

Nickname: Quakers
Colors: Crimson & Gray
Stadium: Armfield Athletic
Capacity: 3,500; Year Built: 1960
AD: Marion Kirby
SID: Dave Walters

GUST. ADOLPHUS

Saint Peter, MN 56082-1498 III

Coach: Jay Schoenebeck, Gust. Adolphus 1980
Record: 12 Years, 57-63-0

2005 RESULTS (3-7)

3 Valley City St. 10
16 Wheaton (Ill.) ■ 23
3 Hamline 7
14 St. John's (Minn.) ■ 41
0 Concordia-M'head 30
42 Augsburg ■ 27
17 St. Olaf 34
14 St. Thomas (Minn.) 35
31 Carleton ■ 12
24 Bethel (Minn.) ■ 22

Nickname: Golden Gusties
Colors: Black & Gold
Stadium: Hollingsworth Field
Capacity: 4,000; Year Built: 1929
AD: Alan Molde
SID: Tim Kennedy

HAMILTON

Clinton, NY 13323 III

Coach: Peter Alvanos, Drexel 1988
Record: 8 Years, 10-56-0

2005 RESULTS (1-7)

3 Amherst ■ 28
24 Wesleyan (Conn.) ■ 19
0 Trinity (Conn.) 58
7 Bowdoin 21
20 Colby ■ 34
14 Williams 56
8 Middlebury 45
20 Bates ■ 34

Nickname: Continentals
Colors: Buff & Blue
Stadium: Steuben Field
Capacity: 2,500
AD: David Thompson
SID: Jim Taylor

HAMLINE

St. Paul, MN 55104 III

Coach: Paul Miller, Minn.-Morris 1973
Record: 6 Years, 23-37-0

2005 RESULTS (3-7)

24 Minn.-Morris 8
7 Gust. Adolphus ■ 3
0 Bethel (Minn.) 27
0 St. John's (Minn.) 44
7 Concordia-M'head ■ 24
13 Augsburg 19
14 St. Olaf ■ 49
54 Macalester 0
13 St. Thomas (Minn.) ■ 35
19 Carleton 20

Nickname: Pipers
Colors: Burgundy & Gray
Stadium: Klas Center
Capacity: 2,000; Year Built: 2004
AD: Dan O'Brien
SID: Troy Mallat

HAMPDEN-SYDNEY

Hampden-Sydney, VA 23943 III

Coach: Marty Favret, Catholic 1984
Record: 6 Years, 42-18-0

2005 RESULTS (8-2)

52 Sewanee ■ 7
56 Gettysburg ■ 40
47 Guilford 45
24 Bridgewater (Va.) ■ 31
44 Emory & Henry 6
34 Wash. & Lee ■ 38
28 Catholic 21
66 Dickinson 27
49 Johns Hopkins ■ 20
50 Randolph-Macon 17

Nickname: Tigers
Colors: Garnet & Gray
Stadium: Hundley
Capacity: 2,400; Year Built: 1964
AD: Joseph E. Bush
SID: Donnie Turlington

HAMPTON

Hampton, VA 23668 ..... I-AA

Coach: Joe Taylor, Western Ill. 1972
Record: 23 Years, 183-71-4

2005 RESULTS (11-1)

20 Jackson St. * 7
22 Howard 12
31 N.C. A&T 14
44 Morgan St. * 14
26 Delaware St. ■ 8
52 Gardner-Webb 21
55 Norfolk St. 14
14 South Carolina St. ■ 10
24 Bethune-Cookman 10
34 Florida A&M ■ 14
44 Savannah St. ■ 6
10 Richmond ■ 38

Nickname: Pirates
Colors: Royal Blue & White
Stadium: Armstrong Field
Capacity: 17,000; Year Built: 1928
AD: Joseph Taylor
SID: Jamar Ross

HANOVER

Hanover, IN 47243-0108 III

Coach: Wayne Perry, DePauw 1972
Record: 24 Years, 168-75-2

2005 RESULTS (4-6)

12 Thomas More * 7
20 Wash. & Jeff. 56
42 Bridgewater (Va.) * 56
17 Waynesburg 34
41 Mt. St. Joseph 35
48 Manchester ■ 7
14 Defiance 28
19 Bluffton ■ 33
35 Anderson (Ind.) 28
15 Franklin ■ 45

Nickname: Panthers
Colors: Red & Blue
Stadium: L.S. Ayres Field
Capacity: 4,000; Year Built: 1973
AD: Lynn Hall
SID: Carter Cloyd

HARDIN-SIMMONS

Abilene, TX 79698 III

Coach: Jimmie Keeling, Howard Payne 1958
Record: 16 Years, 135-39-0

2005 RESULTS (8-2)

38 Wis.-Stevens Point 12
51 Louisiana Col. ■ 13
14 Mississippi Col. 0
45 Howard Payne ■ 20
42 Sul Ross St. 27
38 East Tex. Baptist ■ 13
7 Mary Hardin-Baylor ■ 38
36 McMurry 25
31 Austin ■ 7
27 Texas Lutheran 32

Nickname: Cowboys
Colors: Purple & Gold
Stadium: Shelton
Capacity: 4,000; Year Built: 1993
AD: John Neese
SID: Chad Grubbs

HARDING

Searcy, AR 72149-0001 II

Coach: Randy Tribble, Harding 1977
Record: 12 Years, 66-58-1

2005 RESULTS (6-5)

47 Southwest Baptist 14
45 Mo. Southern St. ■ 27
21 West Ga. 23
16 Valdosta St. ■ 13
6 North Ala. 35
0 Henderson St. 23
21 Central Ark. ■ 41
32 Ark.-Monticello 14
7 Delta St. 27
27 Arkansas Tech ■ 10
24 Ouachita Baptist ■ 7

Nickname: Bisons
Colors: Black & Gold
Stadium: First Security
Capacity: 5,000; Year Built: 1999
AD: Greg Harnden
SID: Scott Goode

HARTWICK

Oneonta, NY 13820-4020 III

Coach: Mark Carr, New Hampshire 1990
Record: 4 Years, 15-23-0

2005 RESULTS (4-6)

27 Endicott 20
41 Ithaca ■ 59
54 Husson ■ 28
41 St. John Fisher ■ 70
19 Alfred 49
42 Becker 13
50 Mount Ida ■ 12
26 Norwich 36
35 Springfield ■ 59
40 Utica 42

Nickname: Hawks
Colors: Royal Blue & White
Stadium: All-Weather Field
Capacity: 1,200; Year Built: 1985
AD: Debra P. Warren
SID: Mike Chilson

HARVARD

Cambridge, MA 02138 ..... I-AA

Coach: Tim Murphy, Springfield 1978
Record: 19 Years, 105-91-1

2005 RESULTS (7-3)

31 Holy Cross 21
38 Brown ■ 35
24 Lehigh ■ 49

13 Cornell 27
24 Lafayette 17
24 Princeton ■ 27
42 Dartmouth ■ 14
55 Columbia 7
29 Penn ■ 3
30 Yale 24

Nickname: Crimson
Colors: Crimson, Black & White
Stadium: Harvard
Capacity: 30,898; Year Built: 1903
AD: Robert L. Scalise
SID: Chuck Sullivan

HAWAII

Honolulu, HI 96822-2370 ....I-A

Coach: June Jones, Portland St. 1977
Record: 7 Years, 53-37-0

2005 RESULTS (5-7)

17 Southern California ■ 63
14 Michigan St. 42
24 Idaho 0
41 Boise St. ■ 44
14 Louisiana Tech 46
49 New Mexico St. ■ 28
45 San Jose St. 38
13 Fresno St. ■ 27
28 Nevada 38
50 Utah St. ■ 23
24 Wisconsin ■ 41
49 San Diego St. ■ 38

Nickname: Rainbow Warriors
Colors: Green, Black, Silver & White
Stadium: Aloha
Capacity: 50,000; Year Built: 1975
AD: Herman R. Frazier
SID: Lois Manin

HEIDELBERG

Tiffin, OH 44883-2462 III

Coach: Brian Cochran, John Carroll 1990
Record: 3 Years, 1-29-0

2005 RESULTS (0-10)

14 Adrian 61
21 Marietta ■ 46
0 Capital 66
14 Wilmington (Ohio) ■ 28
6 Ohio Northern 68
22 Baldwin-Wallace 35
21 John Carroll ■ 49
9 Muskingum ■ 49
35 Otterbein 65
0 Mount Union ■ 63

Nickname: Berg
Colors: Red, Orange & Black
Stadium: Frost-Kalnow
Capacity: 7,500; Year Built: 1941
AD: Jerry McDonald
SID: Aaron Chimenti

HENDERSON ST.

Arkadelphia, AR 71999-0001 II

Coach: Scott Maxfield, Louisiana Tech 1984
Record: 1 Year, 3-8-0

2005 RESULTS (3-8)

37 Ark.-Monticello ■ 7
38 Stephen F. Austin 49
32 Arkansas Tech 42
7 Central Ark. 55
17 Delta St. ■ 21
23 Harding ■ 0
12 Valdosta St. 52
10 North Ala. 38
12 West Ga. ■ 38
35 West Ala. ■ 13
23 Southern Ark. 35

Nickname: Reddies
Colors: Red & Gray
Stadium: Carpenter-Haygood
Capacity: 9,600; Year Built: 1968
AD: Sam Goodwin
SID: Troy Mitchell

HILLSDALE

Hillsdale, MI 49242-1298 II

Coach: Keith Otterbein, Hillsdale 1979
Record: 13 Years, 77-66-3

2005 RESULTS (5-6)

21 Indianapolis 29
14 Findlay 17
34 Ferris St. ■ 14
43 Gannon 9
3 Saginaw Valley ■ 24
20 Northwood 49
10 Grand Valley St. ■ 38
3 Ashland ■ 7
24 Tiffin 7
40 Mercyhurst 21
28 Wayne St. (Mich.) ■ 14

Nickname: Chargers
Colors: Royal Blue & White
Stadium: Frank "Muddy" Waters Field
Capacity: 8,500; Year Built: 1982
AD: Michael J. Kovalchik
SID: Dennis Worden

HIRAM

Hiram, OH 44234-0067 III

Coach: Mike Lazusky, Shippensburg 1994
Record: 2 Years, 1-19-0

2005 RESULTS (1-9)

0 Carnegie Mellon 45
6 Bluffton ■ 31
7 Westminster (Pa.) ■ 38
7 Earlham ■ 2
6 Denison 53
0 Wittenberg 66
6 Allegheny ■ 38
17 Wooster 59
38 Kenyon ■ 41
17 Oberlin 52

Nickname: Terriers
Colors: Blue & Red
Stadium: Charles Henry Field
Capacity: 2,000; Year Built: 1961
AD: Thomas E. Mulligan
SID: Candy Rice

HOBART

Geneva, NY 14456 III

Coach: Mike Cragg, Slippery Rock 1983
Record: 11 Years, 73-37-0

2005 RESULTS (9-2)

21 Dickinson 0
34 Frank. & Marsh. ■ 0
56 Rensselaer ■ 48
24 WPI 7
42 Coast Guard 13
27 Merchant Marine ■ 9
13 St. Lawrence ■ 9
18 Union (N.Y.) 28
42 Rochester 25
23 Cortland St. ■ 22
14 Delaware Valley 21

Nickname: Statesmen
Colors: Royal Purple & Orange
Stadium: Boswell Field
Capacity: 4,500; Year Built: 1975
AD: Michael J. Hanna
SID: Kenneth DeBolt

HOFSTRA

Hempstead, NY 11549 ....I-AA

Coach: Joe Gardi, Maryland 1960
Record: 16 Years, 119-62-2

2005 RESULTS (7-4)

36 Albany (N.Y.) 7
55 Stony Brook ■ 0
41 Furman 44
10 James Madison ■ 42
10 Delaware 6
44 Maine ■ 0
37 Richmond 43
38 Rhode Island 24
26 New Hampshire ■ 29
20 Northeastern 17
21 Massachusetts ■ 10

Nickname: Pride
Colors: Gold, White & Blue
Stadium: James M. Shuart
Capacity: 15,000; Year Built: 1963
AD: Jack W. Hayes
SID: Jim Sheehan

HOLY CROSS

Worcester, MA 01610-2395 ....I-AA

Coach: Tom Gilmore, Penn 1986
Record: 2 Years, 9-13-0

2005 RESULTS (6-5)

56 Sacred Heart ■ 21
48 Georgetown ■ 6
21 Harvard ■ 31
23 Delaware 35
22 Yale 19
13 Lehigh 10
28 Dartmouth ■ 16
14 Colgate ■ 27
20 Fordham 24
21 Lafayette ■ 41
51 Bucknell 33

Nickname: Crusaders
Colors: Royal Purple
Stadium: Fitton Field
Capacity: 23,500; Year Built: 1924
AD: Richard M. Regan Jr.
SID: Charles Bare

HOPE

Holland, MI 49422-9000 III

Coach: Dean Kreps, Monmouth (Ill.) 1984
Record: 11 Years, 60-45-0

2005 RESULTS (5-5)

13 John Carroll 38
12 DePauw ■ 38
7 Wheaton (Ill.) 48
38 Kalamazoo ■ 7
24 Olivet 31
38 Wis. Lutheran ■ 7
42 Adrian ■ 21
0 Albion 34
42 Tri-State 10
38 Alma ■ 20

Nickname: Flying Dutchmen
Colors: Orange & Blue
Stadium: Holland Municipal
Capacity: 5,322; Year Built: 1979
AD: Raymond E. Smith
SID: Tom Renner

HOUSTON

Houston, TX 77204 ....I-A

Coach: Art Briles, Texas Tech 1979
Record: 3 Years, 16-20-0

2005 RESULTS (6-6)

24 Oregon ■ 38
31 Sam Houston St. ■ 10
41 UTEP 44

27 Southern Miss. ■ 24
30 Tulsa 23
35 Tulane 14
20 Memphis ■ 35
28 Mississippi St. 16
29 UCF 31
24 SMU ■ 29
35 Rice ■ 18
13 Kansas * 42

Nickname: Cougars
Colors: Scarlet & White with Navy Trim
Stadium: John O'Quinn/Robertson
Capacity: 31,784; Year Built: 1942
AD: Dave Maggard
SID: Chris Burkhalter

HOWARD

Washington, DC 20059 ....I-AA

Coach: Rayford Petty, Elon 1979
Record: 4 Years, 20-24-0

2005 RESULTS (4-7)

20 Winston-Salem ■ 6
12 Hampton ■ 22
20 Florida A&M 33
39 Savannah St. 21
27 Charleston So. 22
0 Morgan St. 7
16 N.C. A&T ■ 0
7 Norfolk St. 26
9 South Carolina St. ■ 23
16 Bethune-Cookman ■ 45
7 Delaware St. 23

Nickname: Bison
Colors: Blue, White & Red
Stadium: Greene
Capacity: 8,890; Year Built: 1986
AD: Dwight F. Datcher/Franklin Chambers
SID: Edward Hill

HOWARD PAYNE

Brownwood, TX 76801 III

Coach: Mike Redwine, Mid-America Nazarene 1987
Record: 11 Years, 60-55-2

2005 RESULTS (7-3)

6 Wis.-La Crosse ■ 34
20 East Tex. Baptist 23
38 Sul Ross St. ■ 16
20 Hardin-Simmons 45
24 Mary Hardin-Baylor ■ 20
35 McMurry 33
35 Austin ■ 7
21 Texas Lutheran 14
56 Louisiana Col. ■ 13
51 Mississippi Col. 45

Nickname: Yellow Jackets
Colors: Navy Blue & Old Gold
Stadium: Gordon Wood
Capacity: 7,600; Year Built: 1962
AD: Mike Jones
SID: Abram Choate

HUMBOLDT ST.

Arcata, CA 95521-8299 II

Coach: Doug Adkins, Central Wash. 1970
Record: 6 Years, 22-42-0

2005 RESULTS (5-6)

28 Mesa St. ■ 9
61 Menlo 14
19 Southern Ore. 14
12 Azusa Pacific ■ 13
16 Western Wash. 21
17 Western Ore. ■ 9
7 Central Wash. 30
24 Western Wash. ■ 28
35 Western Ore. 39
14 Central Wash. ■ 28
19 Southern Ore. ■ 7

Nickname: Lumberjacks
Colors: Green & Gold
Stadium: Redwood Bowl
Capacity: 7,000; Year Built: 1946
AD: Dan Collen
SID: Dan Pambianco

HUNTINGDON

Montgomery, AL 36106 III

Coach: Mike Turk, Troy 1987
Record: 2 Years, 12-7-0

2005 RESULTS (7-2)

23 Sewanee 6
41 N.C. Wesleyan 28
16 Rhodes ■ 12
49 Millsaps ■ 27
10 Trinity (Tex.) 15
56 Colorado Col. ■ 21
45 SW Assemblies of God ■ 13
35 Westminster (Mo.) 14
31 Maryville (Tenn.) ■ 35

Nickname: Hawks
Colors: Scarlett & White
Stadium: Charles Lee Field
Capacity: 1,500; Year Built: 2004
AD: Hugh Phillips
SID: Tom Roberts

HUSSON

Bangor, ME 04401 III

Coach: Gabby Price, Maine 1973
Record: 3 Years, 5-19-0

2005 RESULTS (3-4)

6 Utica 23
28 Hartwick 54
62 Mount Ida ■ 14
19 Plymouth St. ■ 21
43 Becker * 7
46 Becker ■ 13
10 Wm. Paterson 14

Nickname: Eagles
Colors: Green & White
Stadium: John Winkin Complex
Capacity: 3,000; Year Built: 2003
AD: Jonathan Price
SID: Warren Caruso

IDAHO

Moscow, ID 83844-2302 ....I-A

Coach: Nick Holt, Pacific 1986
Record: 2 Years, 5-18-0

2005 RESULTS (2-9)

26 Washington St. 38
31 UNLV 34
6 Washington 34
0 Hawaii ■ 24
27 Utah St. ■ 13
14 Nevada 62
10 Fresno St. ■ 40
38 New Mexico St. 37
38 Louisiana Tech ■ 41
35 Boise St. 70
18 San Jose St. 26

Nickname: Vandals
Colors: Silver & Gold
Stadium: Kibbie Dome
Capacity: 16,000; Year Built: 1975
AD: Robert Spear
SID: Becky Paull

IDAHO ST.

Pocatello, ID 83209-8173 ....I-AA

Coach: Larry Lewis, Boise St. 1981
Record: 7 Years, 37-41-0

2005 RESULTS (5-6)

38 Southern Utah ■ 13
29 Kentucky 41
37 Western Mont. ■ 0
34 Eastern Wash. ■ 30
28 Montana St. 30
10 Montana ■ 32
27 Sacramento St. 17
21 Weber St. 30
36 Portland St. ■ 34
28 Northern Ariz. 42
10 Cal Poly 35

Nickname: Bengals
Colors: Orange & Black
Stadium: Holt
Capacity: 12,000; Year Built: 1970
AD: Paul A. Bubb
SID: Frank Mercogliano

ILLINOIS

Champaign, IL 61820 ....I-A

Coach: Ron Zook, Miami (Ohio) 1976
Record: 4 Years, 25-23-0

2005 RESULTS (2-9)

33 Rutgers ■ 30
40 San Jose St. ■ 19
20 California 35
14 Michigan St. ■ 61
7 Iowa 35
13 Indiana 36
10 Penn St. ■ 63
24 Wisconsin ■ 41
2 Ohio St. 40
3 Purdue 37
21 Northwestern ■ 38

Nickname: Fighting Illini
Colors: Orange & Blue
Stadium: Memorial
Capacity: 69,249; Year Built: 1923
AD: Ronald E. Guenther
SID: Kent Brown

ILLINOIS COL.

Jacksonville, IL 62650-2299 III

Coach: Aaron Keen, Washington-St. Louis 1995
Record: 3 Years, 13-17-0

2005 RESULTS (3-7)

28 Blackburn 7
28 Carroll (Wis.) ■ 52
47 Grinnell 21
0 St. Norbert ■ 28
21 Ripon 39
24 Lake Forest ■ 8
0 Monmouth (Ill.) 45
0 Knox ■ 14
23 Beloit ■ 27
7 Lawrence 47

Nickname: Blueboys
Colors: Blue & White
Stadium: England Field
Capacity: 2,500; Year Built: 1960
AD: Gale F. Vaughn
SID: James T. Murphy

ILLINOIS ST.

Normal, IL 61790-2660 ....I-AA

Coach: Denver Johnson, Tulsa 1981
Record: 9 Years, 53-47-0

2005 RESULTS (7-4)

21 Iowa St. 32
56 Drake ■ 19

27 Eastern Ill. 6
42 Murray St. ■ 0
17 Youngstown St. 20
34 Western Ky. ■.....37
61 Southern Ill. 35
38 UNI ■.....3
17 Western Ill. ■ 31
48 Missouri St. 23
70 Indiana St. ■.....28

Nickname: Redbirds
Colors: Red & White
Stadium: Hancock
Capacity: 15,000; Year Built: 1967
AD: Sheahon Zenger
SID: Todd Kober

ILL. WESLEYAN

Bloomington, IL 61702-2900 III

Coach: Norm Eash, Ill. Wesleyan 1975
Record: 19 Years, 116-63-1

2005 RESULTS (3-7)

14 Simpson ■ 20
0 Wis.-Eau Claire.....46
20 Chicago ■ 13
15 Elmhurst.....20
14 North Central (Ill.) ■.....36
15 Augustana (Ill.).....41
23 Wheaton (Ill.) ■ 14
21 North Park.....7
7 Carthage.....42
27 Millikin ■ 29

Nickname: Titans
Colors: Green & White
Stadium: Illinois Wesleyan
Capacity: 3,500; Year Built: 1893
AD: Dennis Bridges
SID: Stew Salowitz

INDIANA

Bloomington, IN 47408-1590 .....I-A

Coach: Terry Hoeppner, Franklin 1969
Record: 7 Years, 52-32-0

2005 RESULTS (4-7)

20 Central Mich. 13
35 Nicholls St. ■ 31
38 Kentucky ■.....14
24 Wisconsin 41
36 Illinois ■.....13
21 Iowa 38
10 Ohio St. ■.....41
15 Michigan St. 46
21 Minnesota ■.....42
14 Michigan.....41
14 Purdue ■.....41

Nickname: Hoosiers
Colors: Cream & Crimson
Stadium: Memorial
Capacity: 52,354; Year Built: 1960
AD: Richard I. Greenspan
SID: Pete Rhoda

INDIANA (PA.)

Indiana, PA 15705-1077 II

Coach: Frank Cignetti, Indiana (Pa.) 1960
Record: 24 Years, 198-78-1

2005 RESULTS (5-5)

9 Millersville ■.....28
20 West Chester.....30
19 Catawba.....16
0 Bloomsburg ■.....27
20 Shippensburg.....15
38 Slippery Rock ■.....17
10 Edinboro ■.....20
28 Lock Haven.....23
30 Clarion.....10
23 California (Pa.) ■.....38

Nickname: Indians
Colors: Crimson & Gray
Stadium: Miller
Capacity: 6,500; Year Built: 1962
AD: Frank J. Condino
SID: Mike Hoffman

INDIANA ST.

Terre Haute, IN 47809.....I-AA

Coach: Lou West, Cincinnati 1977
Record: 1 Year, 0-11-0

2005 RESULTS (0-11)

13 Eastern Ill. ■ 24
10 St. Francis (Ind.) ■ 42
15 Murray St. 27
7 Texas Tech 63
28 Western Ky. ■.....38
0 Youngstown St. ■ 45
10 UNI 31
20 Southern Ill. ■.....42
27 Missouri St. 31
35 Western Ill. ■ 63
28 Illinois St. 70

Nickname: Sycamores
Colors: Royal Blue & White
Stadium: Memorial
Capacity: 12,764; Year Built: 1970
AD: Ron Prettyman
SID: Ace Hunt

INDIANAPOLIS

Indianapolis, IN 46227-3697.....II

Coach: Joe Polizzi, Hillsdale 1976
Record: 12 Years, 63-66-1

2005 RESULTS (6-5)

29 Hillsdale ■ 21
6 Michigan Tech 24
13 Grand Valley St. ■.....29
7 Ferris St. 3
23 Wayne St. (Mich.).....16
7 Saginaw Valley ■.....27
28 Findlay 0
27 Gannon ■.....20
24 Mercyhurst ■.....28
34 St. Joseph's (Ind.) 13
3 Ashland.....20

Nickname: Greyhounds
Colors: Crimson & Grey
Stadium: Key
Capacity: 5,500; Year Built: 1971
AD: Sue Willey
SID: Mitchell Wigness

IONA

New Rochelle, NY 10801 .....I-AA

Coach: Fred Mariani, St. Joseph's (Ind.) 1974
Record: 8 Years, 33-49-0

2005 RESULTS (3-7)

21 Montclair St. 14
0 Wagner ■.....14
14 Sacred Heart ■.....38
16 Stonehill 7
32 La Salle 39
27 St. Peter's 26
17 Assumption ■ 27
17 Duquesne ■.....31
27 Marist ■.....28
0 New Hampshire.....56

Nickname: Gaels
Colors: Maroon & Gold
Stadium: Mazzella Field
Capacity: 1,200; Year Built: 1989
AD: Patrick Lyons
SID: Mike Laprey

IOWA

Iowa City, IA 52242 .....I-A

Coach: Kirk Ferentz, Connecticut 1978
Record: 10 Years, 61-57-0

2005 RESULTS (7-5)

56 Ball St. ■.....0
3 Iowa St. 23
45 UNI ■.....21
6 Ohio St. 31
35 Illinois ■.....7
34 Purdue.....17
38 Indiana ■.....21
20 Michigan ■ 23
27 Northwestern 28
20 Wisconsin 10
52 Minnesota ■.....28
24 Florida * 31

Nickname: Hawkeyes
Colors: Black & Gold
Stadium: Kinnick
Capacity: 70,397; Year Built: 1929
AD: Robert A. Bowlsby
SID: Phil Haddy

IOWA ST.

Ames, IA 50011 .....I-A

Coach: Dan McCarney, Iowa 1975
Record: 11 Years, 52-77-0

2005 RESULTS (7-5)

32 Illinois St. ■ 21
23 Iowa ■.....3
28 Army.....21
20 Nebraska 27
13 Baylor ■.....23
24 Missouri 27
37 Oklahoma St. ■.....10
42 Texas A&M 14
45 Kansas St. ■.....17
30 Colorado ■ 16
21 Kansas 24
24 TCU * 27

Nickname: Cyclones
Colors: Cardinal & Gold
Stadium: Jack Trice
Capacity: 45,814; Year Built: 1975
AD: Jamie Pollard
SID: Tom Kroeschell

ITHACA

Ithaca, NY 14850 III

Coach: Michael Welch, Ithaca 1973
Record: 12 Years, 97-34-0

2005 RESULTS (8-3)

38 Buffalo St. 21
59 Hartwick.....41
41 St. John Fisher ■ 35
42 Brockport St. ■ 17
41 Norwich ■ 7
30 Lycoming 33
37 Utica 0
35 Springfield.....28
28 Alfred ■ 14
30 Cortland St. ■ 37
41 Union (N.Y.) 55

Nickname: Bombers
Colors: Blue & Gold
Stadium: Butterfield
Capacity: 5,000; Year Built: 1958
AD: Ken Kutler
SID: Mike Warwick

JACKSON ST.

Jackson, MS 39217 .....I-AA

Coach: James Bell, Central Ark. 1981
Record: 4 Years, 10-32-0

2005 RESULTS (2-9)

7 Hampton * 20
14 Tennessee St. * 20
24 Texas Southern ■ 21
33 Mississippi Val. 14
23 Alabama St. ■ 44
14 Southern U. 20
21 Grambling ■ 52
36 Ark.-Pine Bluff ■ 64
6 Alabama A&M 52
9 Prairie View 27
14 Alcorn St. ■ 31

Nickname: Tigers
Colors: Royal Blue & White
Stadium: Mississippi Memorial
Capacity: 62,512; Year Built: 1949
AD: Robert L. Braddy Sr.
SID: Deidre Bell Jones

JACKSONVILLE

Jacksonville, FL 32211-3394.....I-AA

Coach: Steve Gilbert, West Chester 1979
Record: 17 Years, 71-96-0

2005 RESULTS (4-4)

10 Charleston So. 16
55 Butler ■ 21
17 Dayton 49
12 Morehead St. ■ 31
21 Davidson ■ 13
33 Austin Peay 26
52 North Greenville ■ 13
36 Webber Int'l 42

Nickname: Dolphins
Colors: Green & White
Stadium: Milne Field
Capacity: 5,000; Year Built: 1997
AD: C. Alan Verlander
SID: Jamie Zeitz

JACKSONVILLE ST.

Jacksonville, AL 36265-1602 .....I-AA

Coach: Jack Crowe, UAB 1970
Record: 11 Years, 51-59-0

2005 RESULTS (6-5)

35 Furman ■ 37
18 Chattanooga ■ 21
28 UAB 35
24 Southeast Mo. St. 10
14 Eastern Ky. ■ 31
28 Murray St. 23
37 Tenn.-Martin ■ 17
33 Tennessee St. 3
43 Tennessee Tech ■ 17
26 Samford 20
6 Eastern Ill. ■ 10

Nickname: Gamecocks
Colors: Red & White
Stadium: Paul Snow
Capacity: 15,000; Year Built: 1947
AD: Jim Fuller
SID: Greg Seitz

JAMES MADISON

Harrisonburg, VA 22807.....I-AA

Coach: Mickey Matthews, West Tex. A&M 1976
Record: 7 Years, 46-37-0

2005 RESULTS (7-4)

56 Lock Haven ■ 0
27 Coastal Caro. 31
65 Delaware St. ■ 7
42 Hofstra 10
38 Maine ■ 2
7 Massachusetts 10
28 Delaware 34
15 Richmond ■ 18
30 William & Mary 29
28 Villanova ■ 13
55 Towson ■ 14

Nickname: Dukes
Colors: Purple & Gold
Stadium: Bridgeforth
Capacity: 13,559; Year Built: 1974
AD: Jeffrey T. Bourne
SID: Gary Michael

JOHN CARROLL

University Heights, OH 44118-4581 III

Coach: Regis Scafe, Case Reserve 1971
Record: 12 Years, 69-55-0

2005 RESULTS (7-3)

38 Hope ■ 13
0 Mount Union ■ 70
48 Marietta 17
50 Ohio Northern ■ 25
34 Muskingum ■ 0
31 Wilmington (Ohio) 14
49 Heidelberg 21
32 Otterbein ■ 6
7 Capital 19
14 Baldwin-Wallace 17

Nickname: Blue Streaks
Colors: Blue & Gold
Stadium: Don Shula Stadium at Wasmer Field
Capacity: 5,000; Year Built: 2003
AD: Laurie Massa
SID: Chris Wenzler

JOHNS HOPKINS

Baltimore, MD 21218-2684 III

Coach: Jim Margraff, Johns Hopkins 1982
Record: 16 Years, 102-58-3

2005 RESULTS (8-3)

9 Rochester 7
24 Randolph-Macon ■ 0
9 Carnegie Mellon 6
35 Dickinson 14
19 Frank. & Marsh. ■ 7
14 Gettysburg ■ 0
13 Muhlenberg 10
17 Ursinus ■ 21
20 Hampden-Sydney 49
14 McDaniel 5
3 Thiel 28

Nickname: Blue Jays
Colors: Columbia Blue & Black
Stadium: Homewood Field
Capacity: 8,500; Year Built: 1906
AD: Thomas P. Calder
SID: Ernie Larossa

JOHNSON C. SMITH

Charlotte, NC 28216 II

Coach: Daryl McNeill, South Carolina St. 1982
Record: 5 Years, 20-32-0

2005 RESULTS (0-10)

9 Glenville St. ■ 33
9 Bowie St. 12
11 Benedict * 26
7 Virginia Union ■ 15
7 St. Paul's ■ 27
10 Livingstone ■ 27
7 St. Augustine's 26
23 Fayetteville St. 34
9 Winston-Salem 28
14 N.C. Central ■ 34

Nickname: Golden Bulls
Colors: Gold & Blue
Stadium: Memorial
Capacity: 26,000; Year Built: 1990
AD: Stephen W. Joyner
SID: Kristene Kelly

JUNIATA

Huntingdon, PA 16652 III

Coach: Darrell Alt, Frostburg St. 1996
Record: 2 Years, 1-19-0

2005 RESULTS (0-10)

13 Dickinson ■ 30
0 Lycoming 35
27 Lebanon Valley ■ 35
14 Moravian 49
23 Albright ■ 42
7 Susquehanna 35
20 King's (Pa.) ■ 25
7 Widener 52
27 Delaware Valley ■ 58
41 FDU-Florham 51

Nickname: Eagles
Colors: Yale Blue & Old Gold
Stadium: Chuck Knox
Capacity: 3,000; Year Built: 1988
AD: Lawrence R. Bock
SID: Joel Cookson

KALAMAZOO

Kalamazoo, MI 49006-3295.....III

Coach: Terrance Brooks, Towson 1991
Record: 1 Year, 4-6-0

2005 RESULTS (4-6)

6 Wabash 46
0 Mt. St. Joseph 42
38 Kenyon ■ 26
7 Hope 38
21 Wis. Lutheran ■ 13
7 Albion 44
38 Alma ■ 37
14 Olivet 20
10 Adrian 42
41 Tri-State ■ 40

Nickname: Hornets
Colors: Orange & Black
Stadium: Angell Field
Capacity: 3,000; Year Built: 1946
AD: Timon Corwin
SID: Steve Wideen

KANSAS

Lawrence, KS 66045-8881 .....I-A

Coach: Mark Mangino, Youngstown St. 1987
Record: 4 Years, 19-29-0

2005 RESULTS (7-5)

30 Fla. Atlantic ■ 19
36 Appalachian St. ■ 8
34 Louisiana Tech ■ 14
17 Texas Tech 30
3 Kansas St. 12
3 Oklahoma * 19
13 Colorado 44
13 Missouri ■ 3
40 Nebraska ■ 15
14 Texas 66
24 Iowa St. ■ 21
42 Houston * 13

Nickname: Jayhawks
Colors: Crimson & Blue
Stadium: Memorial
Capacity: 50,071; Year Built: 1921
AD: Lew Perkins
SID: Mason Logan

KANSAS ST.

Manhattan, KS 66502-3355 ..... I-A

Coach: Bill Snyder, William Jewell 1962
Record: 17 Years, 136-68-1

2005 RESULTS (5-6)

35 Florida Int'l ■ 21
21 Marshall 19
54 North Texas ■ 7
21 Oklahoma 43
12 Kansas ■ 3
20 Texas Tech 59
28 Texas A&M ■ 30
20 Colorado ■ 23
17 Iowa St. 45
25 Nebraska 27
36 Missouri ■ 28

Nickname: Wildcats
Colors: Purple & White
Stadium: KSU Stadium
Capacity: 50,000; Year Built: 1968
AD: Tim Weiser
SID: Garry Bowman

KEAN

Union, NJ 07083 III

Coach: Charlie Cocuzza, Upsala 1963
Record: 3 Years, 7-23-0

2005 RESULTS (4-6)

21 Merchant Marine ■ 13
6 Cortland St. ■ 27
19 Wesley 49
24 Wm. Paterson ■ 6
0 Montclair St. 3
32 Seton Hill ■ 27
14 Rowan ■ 35
36 La Salle 38
28 Western Conn. St. 36
21 TCNJ ■ 14

Nickname: Cougars
Colors: Blue & White
Stadium: Kean Alumni
Capacity: 2,750; Year Built: 1998
AD: Glenn Hedden
SID: Jack McKiernan

KENT ST.

Kent, OH 44242-0001 ..... I-A

Coach: Doug Martin, Kentucky 1985
Record: 2 Years, 6-16-0

2005 RESULTS (1-10)

14 Michigan St. 49
33 Southeast Mo. St. ■ 12
10 Miami (Ohio) ■ 27
32 Ohio 35
20 Eastern Mich. 27
31 Navy 34
3 Northern Ill. ■ 34
14 Western Mich. 44
14 Bowling Green ■ 24
6 Buffalo ■ 10
3 Akron 35

Nickname: Golden Flashes
Colors: Navy Blue & Gold
Stadium: Dix
Capacity: 29,287; Year Built: 1969
AD: Laing E. Kennedy
SID: Jeff Schaefer

KENTUCKY

Lexington, KY 40506-0032 ..... I-A

Coach: Rich Brooks, Oregon St. 1963
Record: 21 Years, 100-134-4

2005 RESULTS (3-8)

24 Louisville ■ 31
41 Idaho St. ■ 29
14 Indiana 38
28 Florida ■ 49
16 South Carolina 44
7 Mississippi 13
13 Mississippi St. ■ 7
27 Auburn ■ 49
48 Vanderbilt 43
13 Georgia 45
8 Tennessee ■ 27

Nickname: Wildcats
Colors: Blue & White
Stadium: Commonwealth
Capacity: 67,530; Year Built: 1973
AD: Mitch S. Barnhart
SID: Tony Neely

KENTUCKY ST.

Frankfort, KY 40601 II

Coach: Frederick T. Farrier, Holy Cross 1994
Record: 1 Year, 6-5-0

2005 RESULTS (6-5)

25 Clark Atlanta 13
27 Lenoir-Rhyne ■ 32
7 Albany St. (Ga.) 17
28 Central St. (Ohio) * 0
31 Morehouse 22
24 Lane 21
12 Fort Valley St. ■ 22
31 Benedict 19
30 Miles ■ 27
17 Stillman ■ 27
13 Tuskegee 31

Nickname: Thorobreds
Colors: Green & Gold
Stadium: Alumni Field
Capacity: 6,000; Year Built: 1978
AD: Derita Ratcliffe
SID: Ron Braden

KY. WESLEYAN

Owensboro, KY 42302-1039 II

Coach: Brent Holsclaw, Ky. Wesleyan 1993
Record: 3 Years, 7-23-0

2005 RESULTS (3-7)

13 North Park 23
24 Bacone ■ 27
7 Cumberland (Ky.) ■ 44
33 Pikeville 47
15 Virginia-Wise 7
34 Campbellsville ■ 30
0 Bethel (Tenn.) ■ 47
32 Cumberland (Tenn.) 22
35 Belhaven 45
23 Lambuth ■ 27

Nickname: Panthers
Colors: Purple & White
Stadium: "Bullet" Wilson Field
Capacity: 1,200; Year Built: 2004
AD: Tom Tallman
SID: Roy Pickerill

KENYON

Gambier, OH 43022-9223 III

Coach: Ted Stanley, Grinnell 1993
Record: 3 Years, 10-20-0

2005 RESULTS (6-4)

25 Centre ■ 36
8 Case Reserve ■ 19
26 Kalamazoo 38
21 Oberlin 20
24 Wooster 21
34 Allegheny ■ 27
14 Ohio Wesleyan ■ 41
16 Earlham 13
41 Hiram 38
45 Denison ■ 42

Nickname: Lords
Colors: Purple & White
Stadium: McBride Field
Capacity: 2,200; Year Built: 1962
AD: Peter Smith
SID: Marty Fuller

KING'S (PA.)

Wilkes-Barre, PA 18711-0801 III

Coach: Richard Mannello, Springfield 1983
Record: 13 Years, 58-76-1

2005 RESULTS (5-5)

7 St. John Fisher ■ 42
27 Lebanon Valley 6
18 Moravian ■ 29
27 Albright 29
56 Susquehanna ■ 0
25 Juniata 20
31 Widener ■ 24
19 Delaware Valley 28
49 FDU-Florham ■ 21
13 Wilkes 36

Nickname: Monarchs
Colors: Red & Gold
Stadium: Robert L. Betzler Fields
Capacity: 3,000; Year Built: 1993
AD: Cheryl J. Ish
SID: Bob Ziadie

KNOX

Galesburg, IL 61401-4999 III

Coach: Andy Gibbons, Culver Stockton 1990
Record: 10 Years, 39-58-0

2005 RESULTS (4-6)

21 Lawrence ■ 14
0 Carroll (Wis.) 31
13 St. Norbert 48
26 Macalester ■ 16
14 Lake Forest 28
57 Grinnell ■ 31
0 Beloit 38
14 Illinois Col. 0
0 Monmouth (Ill.) ■ 48
19 Ripon ■ 35

Nickname: Prairie Fire
Colors: Purple & Gold
Stadium: Knox Bowl
Capacity: 6,000; Year Built: 1968
AD: Chad Eisele
SID: Kevin Walden

KUTZTOWN

Kutztown, PA 19530-0721 II

Coach: David Keeny, Kutztown 1983
Record: 8 Years, 38-45-0

2005 RESULTS (2-8)

3 Shippensburg ■ 10
23 Clarion 29
28 Southern Conn. St. ■ 31
45 Mansfield 18
21 West Chester ■ 48
0 Bloomsburg 12
14 East Stroudsburg 42
20 Millersville ■ 23
7 Edinboro 33
29 Cheyney ■ 12

Nickname: Golden Bears
Colors: Maroon & Gold
Stadium: University Field
Capacity: 5,600; Year Built: 1987
AD: Greg Bamberger
SID: Josh Leiboff

LA SALLE

Philadelphia, PA 19141-1199 .....I-AA

Coach: Phil Longo, Rowan 1992
Record: 2 Years, 7-14-0

2005 RESULTS (4-7)

27 Wagner 41
27 Monmouth ■ 65
12 Ursinus ■ 13
29 St. Francis (Pa.) ■ 27
39 Iona ■ 32
0 Marist 27
34 Catholic 41
16 TCNJ 21
38 Kean ■ 36
14 Duquesne 56
30 St. Peter's ■ 14

Nickname: Explorers
Colors: Blue & Gold
Stadium: McCarthy
Capacity: 7,500; Year Built: 1936
AD: Thomas M. Brennan
SID: Kale Beers

LA VERNE

La Verne, CA 91750-4443.....III

Coach: Don Morel, La Verne 1987
Record: 11 Years, 45-53-0

2005 RESULTS (5-4)

20 Pomona-Pitzer 17
28 Whitworth 43
38 Puget Sound ■ 14
38 Claremont-M-S ■ 22
14 Redlands 32
7 Cal Lutheran ■ 35
23 Chapman ■ 13
36 Occidental 57
44 Whittier ■ 30

Nickname: Leopards, Leos
Colors: Orange & Green
Stadium: Ortmayer
Capacity: 1,500; Year Built: 1991
AD: Christopher M. Ragsdale
SID: Will Darity

LAFAYETTE

Easton, PA 18042.....I-AA

Coach: Frank Tavani, Lebanon Valley 1975
Record: 6 Years, 32-36-0

2005 RESULTS (8-4)

40 Marist 21
7 Richmond ■ 0
21 Princeton ■ 23
27 Fordham ■ 10
12 Georgetown 7
14 Columbia ■ 7
17 Harvard ■ 24
33 Bucknell ■ 20
15 Colgate ■ 18
41 Holy Cross 21
23 Lehigh 19
23 Appalachian St. 34

Nickname: Leopards
Colors: Maroon & White
Stadium: Fisher Field
Capacity: 13,750; Year Built: 1926
AD: Bruce McCutcheon
SID: Phil LaBella

LAGRANGE

LaGrange, GA 30240 III

Coach: Todd Mooney, Ohio 1988
Record: First year as head coach

FIRST YEAR OF VARSITY FOOTBALL IN 2006

Nickname: Panthers
Colors: Red & Black
Stadium: Callaway Stadium
AD: Philip R. Williamson
SID: John Hughes

LAKE FOREST

Lake Forest, IL 60045 III

Coach: Brent Becker, Knox 1997
Record: 1 Year, 4-6-0

2005 RESULTS (4-6)

21 Macalester ■ 10
20 Grinnell 7
28 Beloit ■ 12
14 Ripon 21
0 Monmouth (Ill.) ■ 34
28 Knox ■ 14
8 Illinois Col. 24
13 Carroll (Wis.) ■ 40
20 Lawrence 52
14 St. Norbert ■ 56

Nickname: Foresters
Colors: Red & Black
Stadium: Farwell Field
Capacity: 2,000
AD: Jackie A. Slaats
SID: Mike Wajerski

LAKELAND

Sheboygan, WI 53082-0359 III

Coach: Jim Zebrowski, Mount Union 1991
Record: 3 Years, 23-8-0

2005 RESULTS (8-3)

27 Northwestern (Minn.) ■ 15
16 Carthage 20
12 Wis.-Whitewater ■ 73
45 Benedictine (Ill.) 7
64 Eureka ■ 0
42 MacMurray ■ 21
17 Concordia (Wis.) 14
68 Concordia (Ill.) ■ 14
58 Aurora ■ 0
20 Greenville 13
22 Augustana (Ill.) 49

Nickname: Muskies
Colors: Navy & Gold
Stadium: Taylor Field
Capacity: 1,500; Year Built: 1958
AD: Jane Bouche
SID: John Weber

LANE

Jackson, TN 38301-4598 II

Coach: Johnnie Cole, Texas Southern 1986
Record: 1 Year, 0-10-0

2005 RESULTS (0-10)

6 St. Augustine's ■ 24
13 Stillman 23
23 Fort Valley St. 31
31 Albany St. (Ga.) ■ 52
20 Clark Atlanta 52
21 Kentucky St. ■ 24
14 Miles 28
37 Morehouse ■ 52
6 Tuskegee ■ 56
20 Benedict 42

Nickname: Dragons
Colors: Cardinal Red & Royal Blue
Stadium: Rothrock
Capacity: 3,500; Year Built: 1930
AD: J.L. Perry
SID: Greg Bormann

LAWRENCE

Appleton, WI 54912-0599 III

Coach: Chris Howard, Wis.-Stevens Point 1983
Record: 1 Year, 4-5-0

2005 RESULTS (4-5)

14 Knox 21
9 Ripon 20
38 Carroll (Wis.) ■ 36
27 Beloit 28
15 St. Norbert ■ 44
13 Monmouth (Ill.) 41
27 Grinnell ■ 19
52 Lake Forest ■ 20
47 Illinois Col. ■ 7

Nickname: Vikings
Colors: Blue & White
Stadium: Banta Bowl
Capacity: 5,255; Year Built: 1965
AD: Robert Beeman
SID: Joe Vanden Acker

LEBANON VALLEY

Annville, PA 17003-1400.....III

Coach: Jim Monos, Shippensburg 1972
Record: 13 Years, 48-79-2

2005 RESULTS (2-8)

27 Gettysburg 34
6 King's (Pa.) ■ 27
35 Juniata 27
38 Widener ■ 41
7 Delaware Valley 38
43 FDU-Florham ■ 15
6 Wilkes 28
6 Lycoming ■ 7
35 Moravian 38
39 Albright ■ 40

Nickname: Flying Dutchmen
Colors: Blue & White
Stadium: Arnold Field
Capacity: 4,000; Year Built: 1969
AD: Kathleen Tierney
SID: Braden Snyder

LEHIGH

Bethlehem, PA 18015-3089 .....I-AA

Coach: Pete Lembo, Georgetown 1992
Record: 5 Years, 44-14-0

2005 RESULTS (8-3)

54 Monmouth ■ 26
33 Delaware 34
28 VMI 26
49 Harvard 24
10 Holy Cross ■ 13
28 Yale ■ 21
42 Bucknell 10
50 Colgate 34
46 Georgetown ■ 14
40 Fordham 3
19 Lafayette ■ 23

Nickname: Mountain Hawks
Colors: Brown & White
Stadium: Goodman
Capacity: 16,000; Year Built: 1988
AD: Joseph D. Sterrett
SID: Jeff Tourial

LENOIR-RHYNE

Hickory, NC 28603 II

Coach: Wayne Hicks, Jacksonville St. 1984
Record: 4 Years, 14-28-0

2005 RESULTS (5-5)

32 Kentucky St. 27
21 N.C. Central ■ 28
16 Davidson 9

27 Newberry....24
7 Wingate....28
21 Mars Hill ■....33
0 Presbyterian ■....20
6 Carson-Newman....33
21 Tusculum ■....7
17 Catawba....13

Nickname: Bears
Colors: Red & Black
Stadium: Moretz
Capacity: 8,500; Year Built: 1923
AD: Neill McGeachy
SID: John Karrs

LEWIS & CLARK
Portland, OR 97219-7899 III

Coach: Roger VanDeZande, Oregon St. 1982
Record: 2 Years, 1-12-0

2005 RESULTS (0-4)

17 Occidental ■....52
35 Colorado Col. ■....38
0 Chapman....53
24 Claremont-M-S....55

Nickname: Pioneers
Colors: Orange & Black
Stadium: Griswold
Capacity: 3,600; Year Built: 1953
AD: Judy McMullen
SID: Melissa Dudek

LIBERTY
Lynchburg, VA 24502-2269 ....I-AA

Coach: Ken Karcher, Tulane 1986
Record: 6 Years, 21-46-0

2005 RESULTS (1-10)

17 Concord ■....6
0 Connecticut....59
0 Youngstown St. ■....42
0 William & Mary....56
7 VMI ■....10
21 Chattanooga ■....24
17 Towson ■....38
21 Coastal Caro. ■....27
16 Gardner-Webb....21
30 Charleston So. 31
17 Norfolk St. 34

Nickname: Flames
Colors: Red, White & Blue
Stadium: Williams
Capacity: 12,000; Year Built: 1989
AD: Jeff Barber
SID: Todd Wetmore

LINCOLN (MO.)
Jefferson City, MO 65102-0029....II

Coach: Lemar Parrish, Lincoln (Mo.) 1995
Record: 1 Year, 2-7-0

2005 RESULTS (2-7)

10 Central St. (Ohio) *....0
0 Central Mo. St. 83
3 Langston ■....45
13 St. Joseph's (Ind.) 41
17 Edward Waters 13
0 Miles ■....30
8 Prairie View....40
17 Paul Quinn 24
3 Stillman 34

Nickname: Blue Tigers
Colors: Navy Blue & White
Stadium: Dwight T. Reed
Capacity: 5,600; Year Built: 1972
AD: Tim Abney
SID: Darren Smith

LINFIELD
McMinnville, OR 97128-6894....III

Coach: Jay Locey, Oregon St. 1978
Record: 10 Years, 84-18-0

2005 RESULTS (10-1)

49 Western Ore. 7
45 Wis.-Stevens Point ■....7
42 Pacific Lutheran ■....13
47 Whitworth 32
49 Southern Ore. 14
62 Puget Sound ■....7
38 Menlo 7
63 Willamette....21
63 Occidental ■....21
28 Concordia-M'head ■....14
41 Wis.-Whitewater ■....44

Nickname: Wildcats
Colors: Purple & Red
Stadium: Maxwell Field/Memorial Stadium
Capacity: 4,000; Year Built: 1945
AD: Scott Carnahan
SID: Kelly Bird

LIVINGSTONE
Salisbury, NC 28144 II

Coach: Robert Massey, N.C. Central 1989
Record: 1 Year, 1-9-0

2005 RESULTS (1-9)

6 Elizabeth City St. 51
6 Catawba....38
15 Virginia Union ■....32
15 Bowie St. 33
27 Shaw 49
27 Johnson C. Smith....10
14 Winston-Salem ■....42
14 St. Augustine's ■....20
14 N.C. Central....48
22 Fayetteville St. ■....52

Nickname: Blue Bears
Colors: Columbia Blue & Black
Stadium: Alumni Memorial
Capacity: 6,000; Year Built: 1960
AD: Clifton Huff
SID: Adrian Ferguson

LOCK HAVEN
Lock Haven, PA 17745 II

Coach: John Klacik, Lock Haven 1988
Record: 1 Year, 2-9-0

2005 RESULTS (2-9)

17 Cheyney....16
0 James Madison....56
0 Towson 70
0 Bloomsburg ■....63
7 Slippery Rock....55
24 Mansfield ■....12
7 Shippensburg ■....26
0 Clarion....16
23 Indiana (Pa.) ■....28
7 California (Pa.)....48
3 Edinboro ■....41

Nickname: Bald Eagles
Colors: Crimson & White
Stadium: Hubert Jack
Capacity: 3,000; Year Built: 1975
AD: Sharon E. Taylor
SID: Al Weston

LORAS
Dubuque, IA 52004-0178 III

Coach: Chris Klieman, UNI 1990
Record: 1 Year, 3-7-0

2005 RESULTS (3-7)

48 Concordia (Ill.) ■....3
28 St. Ambrose....29
0 Buena Vista 14
0 Central (Iowa) ■....21
27 Cornell College....14
15 Simpson ■....7
10 Wartburg ■....14
19 Luther 22
14 Coe ■....24
18 Dubuque 20

Nickname: Duhawks
Colors: Purple & Gold
Stadium: Rock Bowl
Capacity: 3,000; Year Built: 1945
AD: Chad Walthall
SID: Tom Galbraith

LA.-LAFAYETTE
Lafayette, LA 70506 ....I-A

Coach: Rickey Bustle, Clemson 1976
Record: 4 Years, 17-29-0

2005 RESULTS (6-5)

3 Texas 60
10 Eastern Mich....31
49 Northwestern St. ■....28
21 UCF ■....24
10 Fla. Atlantic ■....28
36 Arkansas St. 39
13 Middle Tenn. 10
31 Troy ■....28
31 North Texas....28
28 Florida Int'l ■....7
54 La.-Monroe 21

Nickname: Ragin' Cajuns
Colors: Vermilion & White
Stadium: Cajun Field
Capacity: 31,000; Year Built: 1971
AD: David Walker
SID: Daryl Cetnar

LA.-MONROE
Monroe, LA 71209-3000....I-A

Coach: Charlie Weatherbie, Oklahoma St. 1977
Record: 13 Years, 56-87-0

2005 RESULTS (5-6)

23 Northwestern St. ■....27
0 Wyoming....38
7 Georgia 44
28 Fla. Atlantic 21
31 Arkansas St. ■....27
15 Arkansas 44
27 Troy ■....3
29 Florida Int'l ■....31
34 Middle Tenn. 31
24 North Texas....19
21 La.-Lafayette ■....54

Nickname: Indians
Colors: Maroon & Gold
Stadium: Malone
Capacity: 30,427; Year Built: 1978
AD: Bobby Staub
SID: Judy Willson

LOUISIANA COL.
Pineville, LA 71360-0001 III

Coach: David Armstrong, Western Ky.
Record: 1 Year, 4-5-0

2005 RESULTS (4-5)

33 Rhodes....43
13 Hardin-Simmons....51
47 McMurry 53
55 Austin ■....11
41 Texas Lutheran 44
34 East Tex. Baptist....30
42 Mississippi Col. ■....28
13 Howard Payne....56
42 Sul Ross St. ■....24

Nickname: Wildcats
Colors: Orange & Blue
Stadium: D.C. Bates
Capacity: 7,500; Year Built: 2000
AD: Tim Whitman
SID: Alex Goodling

LSU

Baton Rouge, LA 70893 .....I-A

Coach: Les Miles, Michigan 1976
Record: 5 Years, 39-23-0

2005 RESULTS (11-2)

35 Arizona St. 31
27 Tennessee ■ 30
37 Mississippi St. 7
34 Vanderbilt.....6
21 Florida ■.....17
20 Auburn ■ 17
56 North Texas ■ 3
24 Appalachian St. ■ 0
16 Alabama 13
40 Mississippi 7
19 Arkansas ■ 17
14 Georgia * 34
40 Miami (Fla.) * 3

Nickname: Fighting Tigers
Colors: Purple & Gold
Stadium: Tiger
Capacity: 91,600; Year Built: 1924
AD: Skip Bertman
SID: Michael Bonnette

LOUISIANA TECH

Ruston, LA 71272.....I-A

Coach: Jack Bicknell III, Boston College 1984
Record: 7 Years, 40-42-0

2005 RESULTS (7-4)

3 Florida 41
14 Kansas 34
34 New Mexico St. ■.....14
46 Hawaii ■ 14
27 Nevada 37
40 North Texas ■.....14
31 San Jose St. ■ 14
27 Utah St. 17
41 Idaho 38
13 Boise St. ■ 30
40 Fresno St. 28

Nickname: Bulldogs
Colors: Red & Blue
Stadium: Joe Aillet
Capacity: 30,600; Year Built: 1968
AD: Jim M. Oakes
SID: Malcolm Butler

LOUISVILLE

Louisville, KY 40292.....I-A

Coach: Bobby Petrino, Carroll (Mont.) 1983
Record: 3 Years, 29-8-0

2005 RESULTS (9-3)

31 Kentucky.....24
63 Oregon St. ■.....27
14 South Fla. 45
61 Fla. Atlantic ■.....10
69 North Carolina ■.....14
44 West Virginia 46
46 Cincinnati 22
42 Pittsburgh ■.....20
56 Rutgers ■ 5
41 Syracuse ■.....17
30 Connecticut.....20
24 Virginia Tech * 35

Nickname: Cardinals
Colors: Red, Black & White
Stadium: Papa John's Cardinal
Capacity: 42,000; Year Built: 1998
AD: Thomas M. Jurich
SID: Rocco Gasparro

LUTHER

Decorah, IA 52101-1045.....III

Coach: Paul Hefty, Luther 1986
Record: 4 Years, 22-18-0

2005 RESULTS (6-4)

55 Martin Luther ■.....21
13 St. Olaf ■.....37
48 Dubuque 21
33 Wartburg ■.....24
10 Coe 14
23 Simpson ■.....20
35 Central (Iowa).....40
21 Buena Vista ■.....26
22 Loras ■ 19
29 Cornell College.....23

Nickname: Norse
Colors: Blue & White
Stadium: Carlson
Capacity: 5,000; Year Built: 1966
AD: Joe Thompson
SID: Dave Blanchard

LYCOMING

Williamsport, PA 17701-5192.....III

Coach: Frank Girardi, West Chester 1961
Record: 34 Years, 250-85-5

2005 RESULTS (6-4)

35 Juniata ■.....0
7 Widener.....15
13 Delaware Valley ■.....31
14 FDU-Florham 49
14 Wilkes ■.....17
33 Ithaca ■ 30
7 Lebanon Valley 6
17 Moravian ■.....13
14 Albright.....13
17 Susquehanna ■ 10

Nickname: Warriors
Colors: Blue & Gold
Stadium: David Person Field
Capacity: 3,700; Year Built: 1962
AD: Frank L. Girardi
SID: Robb Dietrich

MACALESTER

St. Paul, MN 55105 III

Coach: Dennis Czech, Macalester 1983
Record: 8 Years, 13-64-0

2005 RESULTS (0-9)

10 Lake Forest 21
14 Oberlin ■.....44
23 Grinnell ■ 31
10 St. Olaf 71
16 Knox.....26
14 Northwestern (Minn.) ■ 47
7 Carleton ■ 31
0 Hamline ■.....54
7 Ripon 56

Nickname: Scots
Colors: Orange & Blue
Stadium: Macalester
Capacity: 4,000; Year Built: 1965
AD: Travis Feezell
SID: Andy Johnson

MacMURRAY

Jacksonville, IL 62650-2590 III

Coach: Brandon McCray, Lakeland 1997
Record: 3 Years, 16-14-0

2005 RESULTS (4-6)

0 Wooster 37
41 Tri-State 27
14 Concordia (Wis.) ■.....59
41 Concordia (Ill.).....14
21 Lakeland.....42
6 Greenville ■ 23
22 Benedictine (Ill.).....49
54 Eureka ■.....12
14 Aurora 21
35 Blackburn ■.....9

Nickname: Highlanders
Colors: Scarlet & Navy
Stadium: Freesen Field
Capacity: 3,000; Year Built: 2003
AD: Kevin Haslam
SID: Larry Bostwick

MAINE

Orono, ME 04469-5747.....I-AA

Coach: Jack Cosgrove, Maine 1978
Record: 13 Years, 72-75-0

2005 RESULTS (5-6)

7 Nebraska 25
28 William Penn ■ 0
21 Richmond ■.....26
31 Albany (N.Y.) * 7
2 James Madison 38
0 Hofstra 44
14 Massachusetts ■ 35
25 Delaware ■.....15
14 Northeastern.....10
27 Rhode Island ■ 24
47 New Hampshire.....59

Nickname: Black Bears
Colors: Blue & White
Stadium: Morse Field at Alfond Stadium
Capacity: 10,000; Year Built: 1998
AD: Blake James
SID: Brent Williamson

MAINE MARITIME

Castine, ME 04420 III

Coach: Christopher McKenney, Springfield 1984
Record: 5 Years, 14-32-0

2005 RESULTS (7-3)

21 Mount Ida.....13
28 Curry ■.....21
41 Mass. Maritime.....28
38 Nichols ■.....13
24 Bridgewater St. 33
0 Fitchburg St. 21
35 Worcester St. ■ 7
21 Westfield St. 11
35 Framingham St. ■.....6
20 Alfred.....63

Nickname: Mariners
Colors: Royal Blue & Gold
Stadium: Ritchie
Capacity: 3,500; Year Built: 1965
AD: James Dyer
SID: David Patterson

MANCHESTER

North Manchester, IN 46962 III

Coach: Shannon Griffith, Ball St. 1989
Record: 2 Years, 2-18-0

2005 RESULTS (2-8)

24 Grove City ■.....21
62 Earlham.....69
7 Waynesburg.....28
7 Olivet ■ 40
7 Bluffton ■ 59
7 Hanover 48
7 Mt. St. Joseph ■ 28
24 Franklin 41

32 Defiance....29
25 Anderson (Ind.) ■....28

Nickname: Spartans
Colors: Black & Gold
Stadium: Burt Memorial
Capacity: 4,500
AD: Tom Jarman
SID: Doug Shoemaker

MANSFIELD

Mansfield, PA 16933 II

Coach: Jim Shiffer, Mansfield 1990
Record: 2 Years, 2-19-0

2005 RESULTS (1-10)

33 West Va. Wesleyan....41
12 California (Pa.) ■....88
12 Clarion....15
18 Kutztown ■....45
12 Lock Haven....24
38 Cheyney ■....17
20 West Chester....63
12 Bloomsburg ■....40
14 Millersville....31
20 East Stroudsburg....57
8 Coastal Caro.....71

Nickname: Mountaineers
Colors: Red & Black
Stadium: Van Norman Field
Capacity: 4,000; Year Built: 1964
AD: Roger N. Maisner
SID: Steve McCloskey

MARANATHA BAPTIST

Watertown, WI 53094-0000 III

Coach: Terry Price, Pillsbury 1971
Record: 29 Years, 125-151-1

2005 RESULTS (4-5)

14 Crown (Minn.)....0
0 Martin Luther....21
27 Blackburn....24
60 Principia ■....26
18 Rockford ■....49
19 Westminster (Mo.)....41
0 Northwestern (Minn.) ■....23
18 Minn.-Morris *....48
53 Trinity Bible (N.D.) ■....13

Nickname: Crusaders
Colors: Navy Blue & Gold
Stadium: Maranatha
Capacity: 1,200; Year Built: 1972
AD: Terry Price
SID: Robert Thompson

MARIETTA

Marietta, OH 45750 III

Coach: Todd Glaser, Wis.-Eau Claire 1993
Record: 3 Years, 13-17-0

2005 RESULTS (5-5)

25 Emory & Henry ■....7
46 Heidelberg....21
17 John Carroll ■....48
17 Otterbein ■....31
10 Capital....41
7 Mount Union ■....59
18 Muskingum ■....17
18 Wilmington (Ohio)....3
32 Baldwin-Wallace....31
7 Ohio Northern ■....58

Nickname: Pioneers
Colors: Navy Blue & White
Stadium: Don Drumm Field
Capacity: 7,000; Year Built: 1935
AD: Debora Lazorik
SID: Dan May

MARIST

Poughkeepsie, NY 12601-1387....I-AA

Coach: Jim Parady, Maine 1984
Record: 14 Years, 78-62-1

2005 RESULTS (7-4)

21 Lafayette ■....40
22 Sacred Heart....20
31 Central Conn. St. ■....22
38 Wagner....21
7 Bucknell....27
27 La Salle ■....0
14 Duquesne ■....22
52 St. Peter's....34
28 Iona....27
35 San Diego....42
30 Stony Brook ■....28

Nickname: Red Foxes
Colors: Red & White
Stadium: Leonidoff Field
Capacity: 2,500; Year Built: 1972
AD: Timothy S. Murray
SID: Jason Corriher

MARITIME (N.Y.)

Throggs Neck, NY 10465....III

Coach: Clayton Kendrick-Holmes, Navy 1992
Record: First year as head coach

Resuming program in 2006,
previously dropped in 1989

Nickname: Privateers
Colors: Maritime Blue & Privateer Red
Stadium: AstroPlay Field
AD: William E. Martinov Jr.
SID: Joseph DeBenedictis

MARS HILL

Mars Hill, NC 28754 II

Coach: Tim Clifton, Mercer 1976
Record: 13 Years, 71-65-0

2005 RESULTS (4-6)

7 Western Caro.....21
6 St. Augustine's ■....13
33 Cumberland (Ky.) ■....10
14 Carson-Newman ■....7
0 Catawba....31
33 Lenoir-Rhyne....21
32 Wingate ■....22
24 Presbyterian....45
10 Newberry ■....28
28 Tusculum....43

Nickname: Lions
Colors: Royal Blue & Gold
Stadium: Meares
Capacity: 5,000; Year Built: 1965
AD: David Riggins
SID: Rick Baker

MARSHALL

Huntington, WV 25755 ....I-A

Coach: Mark Snyder, Marshall 1988
Record: 1 Year, 4-7-0

2005 RESULTS (4-7)

36 William & Mary ■....24
19 Kansas St. ■....21
13 UCF....23
16 SMU ■....13
14 Virginia Tech....41
20 UAB ■....19
3 UTEP....31
27 Tulane....26
24 Southern Miss. ■....27
29 East Caro. ■....34
3 Memphis....26

Nickname: Thundering Herd
Colors: Green & White
Stadium: Joan C. Edwards
Capacity: 38,019; Year Built: 1991
AD: Bob Marcum
SID: Randy Burnside

MARTIN LUTHER

New Ulm, MN 56073-3965 III

Coach: Douglas Lange, Northwestern (Minn.) 1978
Record: 1 Year, 6-3-0

2005 RESULTS (6-3)

21 Luther....55
2 Waldorf ■....10
21 Maranatha Baptist ■....0
6 Westminster (Mo.)....0
6 Northwestern (Minn.)....35
16 Minn.-Morris ■....8
35 Crown (Minn.)....7
66 Trinity Bible (N.D.) ■....0
26 Rockford *....0

Nickname: Knights
Colors: Black, Red & White
Stadium: MLC Bowl
Capacity: 1,500; Year Built: 1974
AD: James M. Unke
SID: Jeremy Belter

MARY HARDIN-BAYLOR

Belton, TX 76513....III

Coach: Pete Fredenburg, Texas St. 1970
Record: 8 Years, 65-22-0

2005 RESULTS (9-2)

45 Willamette....24
28 Texas Lutheran ■....21
61 Mississippi Col. ■....0
20 Howard Payne....24
27 Sul Ross St. ■....6
38 Hardin-Simmons....7
23 East Tex. Baptist ■....7
72 McMurry ■....0
58 Austin....0
35 Trinity (Tex.)....6
36 Wesley ■....46

Nickname: Crusaders
Colors: Purple, Gold & White
Stadium: Tiger Field
Capacity: 7,000; Year Built: 1996
AD: Ben Shipp
SID: Jon Wallin

MARYLAND

College Park, MD 20742....I-A

Coach: Ralph Friedgen, Maryland 1969
Record: 5 Years, 41-20-0

2005 RESULTS (5-6)

23 Navy *....20
24 Clemson ■....28
19 West Virginia ■....31
22 Wake Forest....12
45 Virginia ■....33
38 Temple....7
9 Virginia Tech ■....28
27 Florida St.....35
33 North Carolina....30
16 Boston College ■....31
14 North Carolina St.....20

Nickname: Terrapins, Terps
Colors: Red, White, Black & Gold
Stadium: Byrd
Capacity: 51,500; Year Built: 1950
AD: Deborah A. Yow
SID: Doug Dull

MARYVILLE (TENN.)

Maryville, TN 37804-5907 III

Coach: Tony Ierulli, Maryville (Tenn.) 1980
Record: 3 Years, 10-20-0

2005 RESULTS (3-7)

28 Averett ■.....31
2 Chris. Newport.....53
35 Greensboro ■.....27
14 Sewanee ■.....33
25 N.C. Wesleyan.....41
34 Ferrum ■.....56
13 Centre.....17
24 Methodist ■.....28
36 Shenandoah.....13
35 Huntingdon.....31

Nickname: Scots
Colors: Orange & Garnet
Stadium: Lloyd Thorton
Capacity: 2,500; Year Built: 1993
AD: Randall D. Lambert
SID: Eric Etchison

MASSACHUSETTS

Amherst, MA 01003 .....I-AA

Coach: Don Brown, Norwich 1977
Record: 9 Years, 65-35-0

2005 RESULTS (7-4)

19 Richmond.....6
14 Colgate.....17
40 Albany (N.Y.) ■.....0
14 Rhode Island ■.....6
27 Northeastern ■.....0
10 James Madison ■.....7
35 Maine.....14
28 New Hampshire ■.....34
35 Delaware.....7
27 Army.....34
10 Hofstra.....21

Nickname: Minutemen
Colors: Maroon & White
Stadium: Warren P. McGuirk Alumni
Capacity: 17,000; Year Built: 1965
AD: John F. McCutcheon
SID: Charles Bare

MASS.-DARTMOUTH

North Dartmouth, MA 02747-2300 III

Coach: Bill Kavanaugh, Stonehill 1972
Record: 16 Years, 99-60-0

2005 RESULTS (5-5)

0 Merrimack ■.....35
7 Plymouth St.....14
7 Bridgewater St. ■.....48
6 Curry.....34
14 Endicott ■.....16
28 Nichols.....7
34 MIT ■.....6
17 Western New Eng. ■.....3
37 Mass. Maritime.....27
28 Salve Regina.....14

Nickname: Corsairs
Colors: Blue, White & Gold
Stadium: Cressy Field
Capacity: 1,850; Year Built: 1986
AD: Robert W. Mullen
SID: Jim Mullins

MIT

Cambridge, MA 02139 III

Coach: Dwight Smith, Bates 1975
Record: 18 Years, 56-96-1

2005 RESULTS (3-6)

7 Framingham St.....14
25 Mass. Maritime ■.....14
6 Worcester St. ■.....49
13 Curry.....50
31 Western New Eng. ■.....27
6 Mass.-Dartmouth.....34
34 Nichols ■.....21
7 Salve Regina.....47
19 Endicott.....38

Nickname: Engineers
Colors: Cardinal Red & Silver Gray
Stadium: Steinbrenner
Capacity: 1,600; Year Built: 1980
AD: Candace L. Royer
SID: James Kramer

MASS. MARITIME

Buzzards Bay, MA 02532.....III

Coach: Jeremy Cameron, Springfield 1997
Record: 1 Year, 0-9-0

2005 RESULTS (0-9)

0 Coast Guard ■.....27
14 MIT.....25
28 Maine Maritime ■.....41
20 Framingham St.....27
0 Westfield St. ■.....14
7 Worcester St.....27
19 Fitchburg St. ■.....39
27 Mass.-Dartmouth ■.....37
6 Bridgewater St.....42

Nickname: Buccaneers
Colors: Blue & Gold
Stadium: Commander Ellis
Capacity: 3,000; Year Built: 1972
AD: Robert Corradi
SID: Leroy Thompson

McDANIEL

Westminster, MD 21157-4390 III

Coach: Tim Keating, Bethany (W.V.) 1975
Record: 18 Years, 117-65-3

2005 RESULTS (5-5)

36 Bridgewater (Va.).....35
28 Seton Hill.....9
37 Catholic ■.....36
28 Ursinus ■.....20
17 Gettysburg.....20
22 Dickinson.....25
10 Randolph-Macon.....34
14 Frank. & Marsh. ■.....17
13 Muhlenberg.....6
5 Johns Hopkins ■.....14

Nickname: Green Terror
Colors: Green & Gold
Stadium: Scott S. Bair
Capacity: 4,000; Year Built: 1981
AD: James M. Smith
SID: Stephen Peed

McMURRY

Abilene, TX 79697 III

Coach: Joe Crousen, Sul Ross St. 1963
Record: 1 Year, 5-5-0

2005 RESULTS (5-5)

40 Menlo ■.....30
33 Austin ■.....6
20 Texas Lutheran.....41
53 Louisiana Col. ■.....47
24 Mississippi Col.....14
33 Howard Payne ■.....35
48 Sul Ross St.....43
25 Hardin-Simmons ■.....36
0 Mary Hardin-Baylor.....72
10 East Tex. Baptist ■.....36

Nickname: Indians
Colors: Maroon & White
Stadium: Indian
Capacity: 4,500; Year Built: 1937
AD: Jerry Larned
SID: Patrick Stewart

McNEESE ST.

Lake Charles, LA 70609 .....I-AA

Coach: Tommy Tate, McNeese St. 1979
Record: 6 Years, 48-23-0

2005 RESULTS (5-4)

23 Ga. Southern.....20
20 Southern Miss.....48
33 Stephen F. Austin ■.....23
13 Southeastern La.....37
31 Sam Houston St. ■.....26
7 Texas St.....49
22 Northwestern St. ■.....17
26 Nicholls St.....39
46 Texas Southern *.....28

Nickname: Cowboys
Colors: Blue & Gold
Stadium: Cowboy
Capacity: 17,500; Year Built: 1965
AD: Sonny Watkins
SID: Louis Bonnette

MEMPHIS

Memphis, TN 38152-3370 .....I-A

Coach: Tommy West, Tennessee 1976
Record: 12 Years, 67-63-0

2005 RESULTS (7-5)

6 Mississippi ■.....10
59 Chattanooga ■.....14
31 Tulsa.....37
27 UTEP ■.....20
17 UCF.....38
35 Houston.....20
27 East Caro. ■.....24
20 UAB ■.....37
16 Tennessee.....20
24 Southern Miss.....22
26 Marshall ■.....3
38 Akron *.....31

Nickname: Tigers
Colors: Blue & Gray
Stadium: Liberty Bowl
Capacity: 62,380; Year Built: 1965
AD: R.C. Johnson
SID: Bob Winn

MENLO

Atherton, CA 94027-4185 III

Coach: Mark Kaanapu, Pacific (Ore.) 1990
Record: 5 Years, 21-27-0

2005 RESULTS (0-10)

30 McMurry.....40
14 Humboldt St. ■.....61
19 Whittier.....27
20 Willamette.....52
0 San Diego ■.....56
0 Cal Lutheran ■.....54
10 Whitworth.....48
7 Linfield ■.....38
24 Pacific Lutheran.....48
52 Colorado Col.....58

Nickname: Oaks
Colors: Navy Blue & White
Stadium: Connor Field
Capacity: 1,000; Year Built: 1972
AD: Caitlin Collier
SID: Nicholas Enriquez

MERCHANT MARINE
Kings Point, NY 11024-1699 III

Coach: Mike Toop, Merchant Marine 1977
Record: 5 Years, 20-29-0

2005 RESULTS (3-7)

13 Kean 21
26 Claremont-M-S 33
29 Dickinson ■ 26
21 WPI 28
17 Union (N.Y.) ■ 23
9 Rochester ■ 32
9 Hobart 27
0 Rensselaer 41
27 St. Lawrence ■ 21
21 Coast Guard 5

Nickname: Mariners
Colors: Blue & Gray
Stadium: Capt. Tomb Field
Capacity: 5,840; Year Built: 1945
AD: Susan Petersen-Lubow
SID: Tyrone C. Broxton

MERCYHURST
Erie, PA 16546 II

Coach: Marty Schaetzle, Bucknell 1983
Record: 4 Years, 13-30-0

2005 RESULTS (2-8)

26 Gannon 35
35 Northern Mich. 40
20 Michigan Tech ■ 24
7 Northwood ■ 35
27 Ferris St. 33
7 Ashland ■ 45
14 Saginaw Valley 44
28 Indianapolis 24
21 Hillsdale ■ 40
35 Findlay ■ 21

Nickname: Lakers
Colors: Blue & Green
Stadium: Louis J. Tullio Field
Capacity: 2,300; Year Built: 1996
AD: Peter J. Russo
SID: John Leisering

MERRIMACK
North Andover, MA 01845 II

Coach: Jim Murphy, Northeastern 1998
Record: 3 Years, 18-11-0

2005 RESULTS (4-6)

35 Mass.-Dartmouth 0
41 Bryant ■ 40
28 Bentley ■ 50
14 Southern Conn. St. 62
21 American Int'l 28
19 St. Anselm ■ 0
21 Assumption 24
45 Pace ■ 14
7 C.W. Post 41
28 Stonehill ■ 48

Nickname: Warriors
Colors: Navy Blue & Gold
Stadium: Warrior Field
Capacity: 2,000; Year Built: 1996
AD: Sean T. Frazier
SID: Aaron Todd

MESA ST.
Grand Junction, CO 81501 II

Coach: Joe Ramunno, Wyoming 1984
Record: 8 Years, 48-43-0

2005 RESULTS (5-6)

20 Western Wash. ■ 49
9 Humboldt St. 28
12 Fort Lewis 31
64 N.M. Highlands ■ 51
26 Western N.M. ■ 7
20 Western St. ■ 3
24 Chadron St. 36
31 Adams St. 34
22 Fort Hays St. ■ 8
21 Colorado Mines ■ 14
14 Neb.-Kearney 24

Nickname: Mavericks
Colors: Maroon, Gold & White
Stadium: Stocker
Capacity: 8,000; Year Built: 1949
AD: Jamie Hamilton
SID: Tish Elliott

METHODIST
Fayetteville, NC 28311-1420 III

Coach: Jim Sypult, West Virginia 1967
Record: 14 Years, 73-66-0

2005 RESULTS (8-2)

28 Salisbury 48
42 Guilford 25
31 N.C. Wesleyan ■ 20
55 Emory & Henry ■ 21
29 Averett 28
37 Ferrum 42
35 Chris. Newport ■ 28
28 Maryville (Tenn.) 24
45 Greensboro 21
35 Shenandoah ■ 0

Nickname: Monarchs
Colors: Green & Gold
Stadium: Monarch Field
Capacity: 1,500; Year Built: 1989
AD: Bob McEvoy
SID: Lee Glenn

MIAMI (FLA.)
Coral Gables, FL 33146 .....I-A

Coach: Larry Coker, Northeastern St. 1970
Record: 5 Years, 53-9-0

2005 RESULTS (9-3)

7 Florida St. 10
36 Clemson 30
23 Colorado ■ 3
27 South Fla. ■ 7
52 Duke ■ 7
34 Temple 3
34 North Carolina ■ 16
27 Virginia Tech 7
47 Wake Forest 17
25 Virginia ■ 17
10 Georgia Tech ■ 14
3 LSU * 40

Nickname: Hurricanes
Colors: Orange, Green & White
Stadium: Orange Bowl
Capacity: 72,319; Year Built: 1935
AD: Paul T. Dee
SID: Rick Korch

MIAMI (OHIO)
Oxford, OH 45056 .....I-A

Coach: Shane Montgomery, North Carolina St. 1990
Record: 1 Year, 7-4-0

2005 RESULTS (7-4)

14 Ohio St. 34
37 Central Mich. ■ 38
27 Kent St. 10
44 Cincinnati ■ 16
27 Northern Ill. 38
51 Akron ■ 23
24 Eastern Mich. 23
41 Temple 14
54 Buffalo ■ 13
14 Bowling Green ■ 42
38 Ohio 7

Nickname: RedHawks
Colors: Red & White
Stadium: Fred C. Yager
Capacity: 24,286; Year Built: 1983
AD: Brad Bates
SID: Vince Frieden

MICHIGAN
Ann Arbor, MI 48109-2201 .....I-A

Coach: Lloyd Carr, Northern Mich. 1968
Record: 11 Years, 102-33-0

2005 RESULTS (7-5)

33 Northern Ill. ■ 17
10 Notre Dame ■ 17
55 Eastern Mich. ■ 0
20 Wisconsin 23
34 Michigan St. 31
20 Minnesota ■ 23
27 Penn St. ■ 25
23 Iowa 20
33 Northwestern 17
41 Indiana ■ 14
21 Ohio St. ■ 25
28 Nebraska * 32

Nickname: Wolverines
Colors: Maize & Blue
Stadium: Michigan
Capacity: 107,501; Year Built: 1927
AD: William C. Martin
SID: David Ablauf

MICHIGAN ST.
East Lansing, MI 48824-1025 .....I-A

Coach: John L. Smith, Weber St. 1971
Record: 17 Years, 128-78-0

2005 RESULTS (5-6)

49 Kent St. ■ 14
42 Hawaii ■ 14
44 Notre Dame 41
61 Illinois 14
31 Michigan ■ 34
24 Ohio St. 35
14 Northwestern ■ 49
46 Indiana ■ 15
21 Purdue 28
18 Minnesota 41
22 Penn St. ■ 31

Nickname: Spartans
Colors: Green & White
Stadium: Spartan
Capacity: 75,005; Year Built: 1957
AD: Ronald H. Mason
SID: John Lewandowski

MICHIGAN TECH
Houghton, MI 49931-1295 II

Coach: Bernie Anderson, Northern Mich. 1978
Record: 19 Years, 91-97-0

2005 RESULTS (6-3)

42 Northern Mich. 21
24 Indianapolis ■ 6
24 Mercyhurst 20
17 Ashland ■ 14
45 Gannon ■ 17
14 Wayne St. (Mich.) 25
21 Northwood 24
35 Ferris St. ■ 19
10 Saginaw Valley 17

Nickname: Huskies
Colors: Silver, Gold & Black
Stadium: Sherman Field
Capacity: 3,000; Year Built: 1954
AD: Suzanne R. Sanregret
SID: Wes Frahm

MIDDLE TENN.

Murfreesboro, TN 37132 ..... I-A

Coach: Andy McCollum, Austin Peay 1981
Record: 7 Years, 34-45-0

2005 RESULTS (4-7)

7 Alabama 26
7 North Texas ■ 14
7 Akron ■ 17
17 Vanderbilt 15
35 Fla. Atlantic 14
10 La.-Lafayette ■ 13
31 Florida Int'l 35
45 Arkansas St. ■ 7
31 La.-Monroe ■ 34
3 North Carolina St. 24
17 Troy 7

Nickname: Blue Raiders
Colors: Royal Blue & White
Stadium: Johnny "Red" Floyd
Capacity: 31,000; Year Built: 1933
AD: Chris Massaro
SID: Mark Owens

MIDDLEBURY

Middlebury, VT 05753 III

Coach: Bob Ritter, Middlebury 1982
Record: 5 Years, 19-21-0

2005 RESULTS (3-5)

21 Bowdoin 22
7 Colby ■ 20
0 Amherst 15
18 Williams ■ 39
41 Bates 7
0 Trinity (Conn.) ■ 14
45 Hamilton ■ 8
21 Tufts 16

Nickname: Panthers
Colors: Blue & White
Stadium: Alumni
Capacity: 3,500; Year Built: 1991
AD: Russell Reilly
SID: Brad Nadeau

MIDWESTERN ST.

Wichita Falls, TX 76308-2099 II

Coach: Bill Maskill, Western Ky. 1970
Record: 6 Years, 41-22-0

2005 RESULTS (6-4)

49 Southwestern Okla. ■ 0
25 Tex. A&M-Commerce 27
24 Southeastern Okla. ■ 17
29 Angelo St. 30
44 West Tex. A&M ■ 47
7 Tarleton St. 37
41 Tex. A&M-Kingsville ■ 14
42 East Central ■ 31
62 Eastern N.M. 27
35 Abilene Christian ■ 30

Nickname: Mustangs
Colors: Maroon & Gold
Stadium: Memorial
Capacity: 14,362; Year Built: 1976
AD: Kurt Portmann
SID: Andy Austin

MILES

Fairfield, AL 35064 II

Coach: Wade Streeter, Southern U. 1990
Record: 5 Years, 28-25-0

2005 RESULTS (4-7)

23 Albany St. (Ga.) ■ 24
2 Clark Atlanta 21
7 Tuskegee ■ 36
14 Tusculum ■ 20
13 Stillman * 10
17 Fort Valley St. 20
28 Lane ■ 14
30 Lincoln (Mo.) 0
27 Kentucky St. 30
16 Benedict ■ 17
34 Morehouse * 24

Nickname: Golden Bears
Colors: Purple & Gold
Stadium: Albert J. Sloan-Alumni
Capacity: 8,500; Year Built: 2000
AD: Augustus James
SID: Willie K. Patterson Jr.

MILLERSVILLE

Millersville, PA 17551-0302 II

Coach: Joe Trainer, Dickinson 1990
Record: 1 Year, 5-6-0

2005 RESULTS (5-6)

28 Indiana (Pa.) 9
21 Glenville St. ■ 20
6 Delaware St. 38
17 Shippensburg 23
13 East Stroudsburg ■ 17
31 Cheyney 7
7 West Chester ■ 27
15 Slippery Rock 21
23 Kutztown 20
31 Mansfield ■ 14
28 Bloomsburg 42

Nickname: Marauders
Colors: Black & Gold
Stadium: Biemesderfer
Capacity: 6,500; Year Built: 1970
AD: Daniel N. Audette
SID: Luke Stillson (Interim)

MILLIKIN

Decatur, IL 62522-2084 III

Coach: Doug Neibuhr, Millikin 1974
Record: 17 Years, 113-53-1

2005 RESULTS (5-5)

34 Wartburg ■ 7
31 Franklin 24
21 Albion ■ 20
7 Carthage ■ 19
35 Wheaton (Ill.) 41
31 North Park ■ 24
0 Augustana (Ill.) ■ 23
14 North Central (Ill.) 52
35 Elmhurst ■ 45
29 Ill. Wesleyan 27

Nickname: Big Blue
Colors: Royal Blue & White
Stadium: Frank M. Lindsay Field
Capacity: 4,000; Year Built: 1987
AD: Lori Kerans
SID: Julie Farr

MILLSAPS

Jackson, MS 39210 III

Coach: David Saunders, Auburn 1982
Record: 3 Years, 7-21-0

2005 RESULTS (2-7)

24 Concordia-Selma ■ 23
13 Belhaven ■ 30
27 Huntingdon 49
10 Centre 38
21 Rose-Hulman ■ 35
14 DePauw 51
16 Sewanee ■ 19
30 Rhodes ■ 29
0 Trinity (Tex.) 41

Nickname: Majors
Colors: Purple & White
Stadium: Harper Davis Field
Capacity: 5,300; Year Built: 1920
AD: Ron Jurney
SID: Brian Emory

MINNESOTA

Minneapolis, MN 55455 ..... I-A

Coach: Glen Mason, Ohio St. 1972
Record: 20 Years, 117-114-1

2005 RESULTS (7-5)

41 Tulsa 10
56 Colorado St. ■ 24
46 Fla. Atlantic ■ 7
42 Purdue ■ 35
14 Penn St. 44
23 Michigan 20
34 Wisconsin ■ 38
31 Ohio St. ■ 45
42 Indiana 21
41 Michigan St. ■ 18
28 Iowa 52
31 Virginia * 34

Nickname: Golden Gophers
Colors: Maroon & Gold
Stadium: Metrodome
Capacity: 63,669; Year Built: 1982
AD: Joel Maturi
SID: Shane Sandersfeld

MINN.-CROOKSTON

Crookston, MN 56716-5001 II

Coach: Shannon Stassen, Valley City St. 1995
Record: 4 Years, 5-37-0

2005 RESULTS (1-10)

0 South Dakota ■ 77
7 St. Cloud St. ■ 53
7 Upper Iowa ■ 27
0 Augustana (S.D.) 47
14 Wayne St. (Neb.) ■ 45
0 Winona St. 73
13 Concordia-St. Paul 73
14 Bemidji St. ■ 40
26 Southwest Minn. St. ■ 49
13 Northern St. 64
34 Minn. St. Moorhead * 14

Nickname: Golden Eagle
Colors: Maroon & Gold
Stadium: Ed Widseth Field
Capacity: 3,000; Year Built: 1966
AD: Stephanie Helgeson
SID: Mitch Bakken

MINN. DULUTH

Duluth, MN 55812-2496 II

Coach: Kyle Schweigert, Jamestown 1985
Record: 2 Years, 12-11-0

2005 RESULTS (8-4)

28 Chadron St. 17
31 Concordia-St. Paul ■ 10
14 UNI 49
55 Minn. St. Moorhead ■ 7
18 Upper Iowa 7
28 Minn. St. Mankato 23
38 Neb.-Omaha ■ 35
10 North Dakota ■ 33
23 Augustana (S.D.) 26
56 South Dakota ■ 43
45 St. Cloud St. 28
12 North Dakota 23

Nickname: Bulldogs
Colors: Maroon & Gold
Stadium: Griggs Field
Capacity: 4,000; Year Built: 1966
AD: Robert Nielson
SID: Bob Nygaard

MINN.-MORRIS
(Reclassifying to Div. III)

Morris, MN 56267 III

Coach: Ken Crandall, Fort Hays St. 1990
Record: 8 Years, 15-70-0

2005 RESULTS (4-6)

8	Maryville (Mo.) ■	20
8	Hamline ■	24
20	Westminster (Mo.) ■	21
50	Trinity Bible (N.D.)	0
30	Blackburn	14
8	Martin Luther	16
12	Northwestern (Minn.) ■	48
34	Crown (Minn.) ■	28
48	Maranatha Baptist *	18
10	Concordia-M'head *	47

Nickname: Cougars
Colors: Maroon & Gold
Stadium: UMM Field
Capacity: 5,000
AD: Mark Fohl
SID: Brian Curtis

MINN. ST. MANKATO

Mankato, MN 56001 II

Coach: Jeff Jamrog, Nebraska 1987
Record: 2 Years, 8-14-0

2005 RESULTS (2-9)

21	Northwest Mo. St. ■	24
63	Okla. Panhandle ■	7
23	Bemidji St.	28
21	Concordia-St. Paul	35
14	St. Cloud St. ■	18
23	Minn. Duluth ■	28
14	South Dakota	35
38	Upper Iowa	0
7	North Dakota ■	26
24	Augustana (S.D.)	25
14	Neb.-Omaha	42

Nickname: Mavericks
Colors: Purple & Gold
Stadium: Blakeslee
Capacity: 7,000; Year Built: 1962
AD: Kevin Buisman
SID: Paul Allan

MINN. ST. MOORHEAD

Moorhead, MN 56563-2996 II

Coach: Ralph Micheli, Macalester 1970
Record: 13 Years, 57-76-2

2005 RESULTS (1-9)

12	Concordia-M'head	29
10	South Dakota	56
7	Minn. Duluth	55
12	Northern St. ■	17
0	Wayne St. (Neb.)	33
37	Southwest Minn. St. ■	16
20	Concordia-St. Paul ■	48
7	Winona St.	54
13	Bemidji St.	27
14	Minn.-Crookston *	34

Nickname: Dragons
Colors: Scarlet & White
Stadium: Alex Nemzek
Capacity: 5,000; Year Built: 1960
AD: Alfonso Scandrett Jr.
SID: Larry Scott

MISSISSIPPI

University, MS 38677-1848 ..... I-A

Coach: Ed Orgeron, Northwestern St. 1984
Record: 1 Year, 3-8-0

2005 RESULTS (3-8)

10	Memphis	6
23	Vanderbilt	31
14	Wyoming ■	24
10	Tennessee	27
27	Citadel ■	7
10	Alabama ■	13
13	Kentucky ■	7
3	Auburn	27
17	Arkansas ■	28
7	LSU ■	40
14	Mississippi St.	35

Nickname: Rebels
Colors: Cardinal Red & Navy Blue
Stadium: Vaught-Hemingway
Capacity: 60,580; Year Built: 1915
AD: Pete Boone
SID: Langston Rogers

MISSISSIPPI COL.

Clinton, MS 39058 III

Coach: Norman Joseph, Mississippi St. 1977
Record: 5 Years, 23-28-0

2005 RESULTS (2-8)

17	Sul Ross St.	36
0	Hardin-Simmons ■	14
0	Mary Hardin-Baylor	61
14	McMurry ■	24
35	Austin	19
22	Texas Lutheran ■	27
28	Louisiana Col.	42
28	East Tex. Baptist	29
45	Howard Payne ■	51
52	Belhaven ■	16

Nickname: Choctaws
Colors: Blue & Gold
Stadium: Robinson-Hale
Capacity: 8,500; Year Built: 1985
AD: Mike Jones
SID: Chris Brooks

MISSISSIPPI ST.

Mississippi State, MS 39762-5509 ..... I-A

Coach: Sylvester Croom, Alabama 1975
Record: 2 Years, 6-16-0

2005 RESULTS (3-8)

38	Murray St. ■	6
0	Auburn	28
21	Tulane	14
10	Georgia ■	23
7	LSU ■	37
9	Florida	35
16	Houston ■	28
7	Kentucky	13
0	Alabama ■	17
10	Arkansas *	44
35	Mississippi ■	14

Nickname: Bulldogs
Colors: Maroon & White
Stadium: Davis Wade Stadium at Scott Field
Capacity: 55,082; Year Built: 1914
AD: Larry Templeton
SID: Mike Nemeth

MISSISSIPPI VAL.

Itta Bena, MS 38941-1400 ..... I-AA

Coach: Willie Totten, Mississippi Val. 1986
Record: 4 Years, 16-28-0

2005 RESULTS (6-5)

30	Ark.-Pine Bluff *	17
31	Southern U. ■	28
13	Alabama A&M	27
14	Jackson St. ■	33
22	Grambling	37
62	Paul Quinn	0
35	Texas Southern ■	28
58	Prairie View	13
36	Alcorn St.	38
38	Alabama St. ■	33
21	Southeastern La. ■	38

Nickname: Delta Devils
Colors: Forest Green & White
Stadium: Chuck Prophet Field at Rice-Totten Stadium
Capacity: 10,500; Year Built: 1958
AD: Lonza C. Hardy
SID: Roderick Mosley

MISSOURI

Columbia, MO 65211-1050 ..... I-A

Coach: Gary Pinkel, Kent St. 1975
Record: 15 Years, 102-67-3

2005 RESULTS (7-5)

44	Arkansas St. *	17
35	New Mexico ■	45
52	Troy ■	21
20	Texas ■	51
38	Oklahoma St.	31
27	Iowa St. ■	24
41	Nebraska ■	24
3	Kansas	13
12	Colorado	41
31	Baylor ■	16
28	Kansas St.	36
38	South Carolina *	31

Nickname: Tigers
Colors: Old Gold & Black
Stadium: Memorial/Faurot Field
Capacity: 68,349; Year Built: 1926
AD: Michael F. Alden
SID: Chad Moller

MO.-ROLLA

Rolla, MO 65409-0740 II

Coach: Kirby Cannon, Missouri St. 1981
Record: 7 Years, 14-63-0

2005 RESULTS (7-4)

26	Upper Iowa	18
43	Central Methodist ■	18
22	Wayne St. (Neb.) ■	21
34	Peru St. ■	0
23	St. Joseph's (Ind.)	28
38	Southwest Baptist ■	40
20	Southwestern Okla. ■	9
28	South Dakota St.	64
45	Austin Peay	3
55	Morehead St. ■	56
45	Butler	28

Nickname: Miners
Colors: Silver & Gold
Stadium: Allgood-Bailey
Capacity: 8,000; Year Built: 1967
AD: Mark Mullin
SID: John Kean

MO. SOUTHERN ST.

Joplin, MO 64801-1595 II

Coach: Keeth Matheny, Florida 1993
Record: 1 Year, 1-4-0

2005 RESULTS (3-7)

38	Ouachita Baptist	21
27	Harding	45
42	Southwest Baptist ■	7
20	Pittsburg St. ■	49
13	Northwest Mo. St.	38
41	Truman ■	17
6	Mo. Western St.	39
24	Central Mo. St.	27
35	Washburn	49
21	Emporia St. ■	22

Nickname: Lions
Colors: Green & Gold
Stadium: Fred G. Hughes
Capacity: 7,000; Year Built: 1975
AD: Sallie Beard
SID: J.R. Belew

MISSOURI ST.

Springfield, MO 65897.....I-AA

Coach: Randy Ball, Truman 1973
Record: 16 Years, 98-83-1

2005 RESULTS (4-6)

17 Arkansas.....49
51 Quincy ■.....14
45 Southeast Mo. St. ■.....21
23 Southern Ill. 30
24 UNI ■.....21
28 Western Ky. 37
7 Youngstown St. 31
31 Indiana St. ■.....27
23 Illinois St. ■.....48
24 Western Ill. 34

Nickname: Bears
Colors: Maroon & White
Stadium: Plaster Field
Capacity: 16,300; Year Built: 1941
AD: Bill Rowe Jr.
SID: Mark Stillwell

MO. WESTERN ST.

St. Joseph, MO 64507 II

Coach: Jerry Partridge, Mo. Western St. 1985
Record: 9 Years, 62-40-0

2005 RESULTS (9-3)

26 Central Okla. ■.....7
36 Chadron St. ■.....24
30 Pittsburg St. 48
21 Northwest Mo. St. ■.....31
24 Truman.....2
13 Central Mo. St. ■.....10
39 Mo. Southern St. ■.....6
21 Emporia St. 14
43 Southwest Baptist ■.....17
28 St. Cloud St. 31
28 Washburn ■.....21
35 Concordia-St. Paul * 23

Nickname: Griffons
Colors: Black & Gold
Stadium: Spratt
Capacity: 6,000; Year Built: 1979
AD: Mark Linder
SID: Brett King

MONMOUTH

West Long Branch, NJ 07764.....I-AA

Coach: Kevin Callahan, Rochester 1977
Record: 13 Years, 75-54-0

2005 RESULTS (6-4)

26 Lehigh.....54
65 La Salle.....27
16 California (Pa.) ■.....15
36 Stony Brook.....7
45 Sacred Heart.....14
20 Wagner ■.....26
14 Robert Morris ■.....0
13 Central Conn. St. 15
15 St. Francis (Pa.).....19
16 Albany (N.Y.) ■.....13

Nickname: Hawks
Colors: Midnight Blue & White
Stadium: Kessler Field
Capacity: 4,600; Year Built: 1993
AD: Marilyn A. McNeil
SID: Thomas Dick

MONMOUTH (ILL.)

Monmouth, IL 61462-1998.....III

Coach: Steve Bell, Bemidji St. 1991
Record: 6 Years, 43-18-0

2005 RESULTS (10-1)

40 Concordia (Wis.) ■.....26
48 Ripon ■.....34
28 St. Norbert.....20
56 Beloit ■.....30
34 Lake Forest.....0
69 Grinnell.....14
41 Lawrence ■.....13
45 Illinois Col. ■.....0
35 Carroll (Wis.).....27
48 Knox.....0
3 St. John's (Minn.).....62

Nickname: Fighting Scots
Colors: Red & White
Stadium: Bobby Woll Field
Capacity: 3,000; Year Built: 1981
AD: Terry L. Glasgow
SID: Barry McNamara/Dan Nolan

MONTANA

Missoula, MT 59812-1291.....I-AA

Coach: Bobby Hauck, Montana 1988
Record: 3 Years, 29-23-0

2005 RESULTS (8-4)

55 Fort Lewis ■.....0
14 Oregon.....47
7 South Dakota St. ■.....0
24 Weber St. ■.....19
32 Idaho St. 10
20 Eastern Wash. ■.....34
36 Cal Poly ■.....27
37 Portland St. ■.....16
23 Northern Ariz. 0
31 Sacramento St. 14
6 Montana St. 16
21 Cal Poly ■.....35

Nickname: Grizzlies
Colors: Maroon & Silver
Stadium: Washington-Grizzly
Capacity: 23,009; Year Built: 1986
AD: Jim O'Day
SID: Dave Guffey

MONTANA ST.

Bozeman, MT 59717-3380.....I-AA

Coach: Mike Kramer, Idaho 1977
Record: 12 Years, 69-70-0

2005 RESULTS (7-4)

10 Oklahoma St. 15
42 Stephen F. Austin ■.....6
10 Cal Poly 38
20 North Dakota St. ■.....17
30 Idaho St. ■.....28
27 Weber St. 24
41 Portland St. 44
29 Northern Ariz. ■.....22
37 Sacramento St. ■.....16
14 Eastern Wash. 35
16 Montana ■.....6

Nickname: Bobcats
Colors: Blue & Gold
Stadium: Bobcat
Capacity: 13,000; Year Built: 1973
AD: Peter Fields
SID: Bill Lamberty

MONTCLAIR ST.

Montclair, NJ 07043 III

Coach: Rick Giancola, Rowan 1968
Record: 23 Years, 157-77-2

2005 RESULTS (5-5)

14 Iona ■.....21
14 Frostburg St. 17
31 Salisbury 27
14 Cortland St. 39
3 Kean ■.....0
26 Wm. Paterson.....16
36 Western Conn. St. ■.....13
21 TCNJ.....14
14 Rowan 31
18 Widener.....27

Nickname: Red Hawks
Colors: Scarlet & White
Stadium: Sprague
Capacity: 6,000; Year Built: 1934
AD: Holly P. Gera
SID: Mike Scala

MORAVIAN

Bethlehem, PA 18018-6650 III

Coach: Scot Dapp, West Chester 1973
Record: 19 Years, 117-78-1

2005 RESULTS (7-4)

22 Delaware Valley ■.....31
22 Susquehanna ■.....10
29 King's (Pa.).....18
49 Juniata ■.....14
24 Widener.....34
41 FDU-Florham.....17
17 Wilkes ■.....27
13 Lycoming.....17
38 Lebanon Valley ■.....35
24 Muhlenberg.....19
14 Frostburg St. 7

Nickname: Greyhounds
Colors: Blue & Grey
Stadium: Rocco Calvo Field at Steel Field Complex
Capacity: 2,200; Year Built: 1932
AD: Paul R. Moyer
SID: Mark Fleming

MOREHEAD ST.

Morehead, KY 40351-1689 .....I-AA

Coach: Matt Ballard, Gardner-Webb 1979
Record: 18 Years, 106-82-1

2005 RESULTS (8-4)

26 St. Francis (Pa.).....25
35 Newberry ■.....33
48 Valparaiso.....7
7 Dayton ■.....42
58 Butler 10
31 Jacksonville.....12
44 Austin Peay ■.....12
31 Davidson ■.....13
14 Tiffin ■.....17
56 Mo.-Rolla.....55
17 Ga. Southern.....63
40 San Diego.....47

Nickname: Eagles
Colors: Blue & Gold
Stadium: Jayne
Capacity: 10,000; Year Built: 1964
AD: Brian Hutchinson
SID: Randy Stacy

MOREHOUSE

Atlanta, GA 30314 II

Coach: Terry Beauford, Florida A&M 1995
Record: 1 Year, 3-7-0

2005 RESULTS (3-7)

20 Benedict ■.....17
17 Fort Valley St. ■.....24
14 Stillman 35
50 Edward Waters * 28
22 Kentucky St. ■.....31
24 Tuskegee * 34
52 Lane.....37
21 Clark Atlanta ■.....27
13 Albany St. (Ga.).....37
24 Miles *.....34

Nickname: Maroon Tigers
Colors: Maroon & White
Stadium: B.T. Harvey
Capacity: 9,850; Year Built: 1983
AD: Andre' Pattillo
SID: Yusuf Davis

MORGAN ST.

Baltimore, MD 21251 .....I-AA

Coach: Donald Hill-Eley, Virginia Union 1991
Record: 4 Years, 20-25-0

2005 RESULTS (2-9)

26 Towson 29
21 Bowie St. ■.....35
55 Savannah St. * 26
14 Hampton * 44
26 Bethune-Cookman 44
33 N.C. A&T ■.....40
7 Howard ■.....0
14 Delaware St.....41
16 Florida A&M ■.....27
21 Norfolk St. ■.....24
15 South Carolina St. 65

Nickname: Bears
Colors: Blue & Orange
Stadium: Hughes
Capacity: 10,000; Year Built: 1934
AD: Floyd Kerr
SID: Leonard Haynes

MOUNT IDA

Newton, MA 02459-3323 III

Coach: Edward Sweeney, C.W. Post 1971
Record: 21 Years, 106-99-4

2005 RESULTS (1-9)

39 Norwich.....42
13 Maine Maritime ■ 21
0 St. John Fisher ■.....59
65 Becker ■.....49
14 Husson.....62
12 Utica ■ 42
12 Hartwick.....50
0 Wm. Paterson ■.....38
20 Plymouth St. 31
7 Western Conn. St. ■.....40

Nickname: Mustangs
Colors: Green & White
Stadium: Athletic Stadium at Mount Ida
Capacity: 500
AD: Jacqueline Palmer
SID: Kara McGillicuddy

MT. ST. JOSEPH

Cincinnati, OH 45233-1670 III

Coach: Rod Huber, Cincinnati 1989
Record: 6 Years, 32-30-0

2005 RESULTS (9-2)

21 Wilmington (Ohio) 18
49 Rose-Hulman.....7
42 Kalamazoo ■.....0
35 Hanover ■ 41
41 Franklin ■ 20
28 Manchester.....7
40 Defiance ■.....19
56 Bluffton.....14
17 Anderson (Ind.) 7
31 Thomas More ■.....7
6 Mount Union.....49

Nickname: Lions
Colors: Blue & Gold
Stadium: East Athletic Complex
Capacity: 2,400; Year Built: 2004
AD: Steven F. Radcliffe
SID: Dane Neumeister

MOUNT UNION

Alliance, OH 44601 III

Coach: Larry Kehres, Mount Union 1971
Record: 20 Years, 231-20-3

2005 RESULTS (14-1)

33 Washington-St. Louis ■.....7
70 John Carroll 0
55 Otterbein ■ 7
42 Capital ■ 24
41 Wilmington (Ohio) 6
59 Marietta 7
14 Ohio Northern ■ 21
17 Baldwin-Wallace ■ 3
45 Muskingum 0
63 Heidelberg 0
49 Mt. St. Joseph ■.....6
44 Augustana (Ill.) ■ 7
34 Capital ■ 31
19 Rowan ■.....7
35 Wis.-Whitewater * 28

Nickname: Purple Raiders
Colors: Purple & White
Stadium: Mount Union
Capacity: 5,800; Year Built: 1915
AD: Larry Kehres
SID: Michael DeMatteis

MUHLENBERG

Allentown, PA 18104-5586.....III

Coach: Mike Donnelly, Ithaca 1975
Record: 9 Years, 56-39-0

2005 RESULTS (3-7)

30 TCNJ.....13
14 Union (N.Y.) ■ 22
6 Grove City.....16
9 Frank. & Marsh. 15
20 Dickinson ■.....2
21 Ursinus 14
10 Johns Hopkins ■ 13
3 Gettysburg.....10
6 McDaniel ■.....13
19 Moravian ■.....24

Nickname: Mules
Colors: Cardinal & Grey
Stadium: Scotty Wood
Capacity: 3,000; Year Built: 1998
AD: Samuel T. Beidleman
SID: Mike Falk

MURRAY ST.

Murray, KY 42071-3318.....I-AA

Coach: Joe Pannunzio, Colorado St.-Pueblo 1982
Record: 6 Years, 30-37-0

2005 RESULTS (2-9)

6 Mississippi St. 38
27 Indiana St. ■.....15
0 Illinois St. 42
21 Tennessee Tech 42
23 Jacksonville St. ■ 28
23 Samford 27
28 Eastern Ill. ■.....35
21 Southeast Mo. St. 52
7 Eastern Ky. ■.....43
42 Austin Peay ■.....6
20 Tenn.-Martin 49

Nickname: Racers
Colors: Navy & Gold
Stadium: Stewart
Capacity: 16,800; Year Built: 1973
AD: Allen Ward
SID: Dave Winder

MUSKINGUM

New Concord, OH 43762.....III

Coach: Jeff Heacock, Muskingum 1976
Record: 25 Years, 107-136-4

2005 RESULTS (2-8)

10 Wooster ■ 13
3 Wilmington (Ohio) 14
10 Ohio Northern ■ 34
16 Baldwin-Wallace ■ 10
0 John Carroll 34
13 Capital ■ 30
17 Marietta 18
49 Heidelberg 9
0 Mount Union ■.....45
9 Otterbein ■ 13

Nickname: Fighting Muskies
Colors: Black & Magenta
Stadium: McConagha
Capacity: 5,000; Year Built: 1925
AD: Larry Shank
SID: Tom Caudill

NAVY

Annapolis, MD 21402-5000.....I-A

Coach: Paul Johnson, Western Caro. 1979
Record: 9 Years, 90-31-0

2005 RESULTS (8-4)

20 Maryland * 23
38 Stanford ■.....41
41 Rice 9
28 Duke 21
27 Air Force ■ 24
34 Kent St. ■.....31
21 Rutgers 31
49 Tulane ■ 21
21 Notre Dame 42
38 Temple ■ 17
42 Army *.....23
51 Colorado St. *.....30

Nickname: Midshipmen
Colors: Navy Blue & Gold
Stadium: Navy-Marine Corps Memorial
Capacity: 34,000; Year Built: 1959
AD: Chester S. Gladchuk
SID: Scott Strasemeier

NEBRASKA

Lincoln, NE 68508 .....I-A

Coach: Bill Callahan, Benedictine (Ill.) 1978
Record: 2 Years, 13-10-0

2005 RESULTS (8-4)

25 Maine ■ 7
31 Wake Forest ■ 3
7 Pittsburgh ■.....6
27 Iowa St. ■.....20
31 Texas Tech ■.....34
23 Baylor 14
24 Missouri 41
24 Oklahoma ■ 31
15 Kansas 40
27 Kansas St. ■.....25
30 Colorado.....3
32 Michigan *.....28

Nickname: Cornhuskers, Huskers
Colors: Scarlet & Cream
Stadium: Memorial
Capacity: 73,918; Year Built: 1923
AD: Steven C. Pederson
SID: Keith Mann

NEB.-KEARNEY

Kearney, NE 68849 II

Coach: Darrell Morris, Northwest Mo. St. 1983
Record: 6 Years, 43-21-0

2005 RESULTS (9-3)

17 Neb.-Omaha ■ 41
45 Wayne St. (Neb.) 7
45 Northern St. ■.....10
37 Western St.....12
59 N.M. Highlands.....21
61 Adams St. ■.....24
35 Colorado Mines.....24
20 Chadron St. ■ 14
22 Fort Lewis ■.....28

54 Fort Hays St. 20
24 Mesa St. ■.....14
20 Pittsburg St. ■.....49

Nickname: Antelopes, Lopers
Colors: Royal Blue & Light Old Gold
Stadium: Foster Field
Capacity: 5,100; Year Built: 1929
AD: Jon McBride
SID: Peter Yazvac

NEB.-OMAHA

Omaha, NE 68182.....II

Coach: Pat Behrns, Dakota St. 1972
Record: 18 Years, 122-76-0

2005 RESULTS (8-3)

41 Neb.-Kearney 17
28 Northwest Mo. St. ■.....23
28 Central Wash. ■.....21
14 South Dakota.....59
71 Okla. Panhandle ■.....0
35 Minn. Duluth.....38
50 Augustana (S.D.) ■.....24
38 St. Cloud St. ■.....21
20 North Dakota.....19
42 Minn. St. Mankato ■.....14
21 Saginaw Valley ■.....24

Nickname: Mavericks
Colors: Black & Crimson
Stadium: Al F. Caniglia Field
Capacity: 9,500; Year Built: 1949
AD: David Herbster
SID: Gary Anderson

NEB. WESLEYAN

Lincoln, NE 68504-2796.....III

Coach: Brian Keller, Neb. Wesleyan 1983
Record: 10 Years, 53-48-0

2005 RESULTS (5-5)

24 Briar Cliff.....10
27 Dana ■.....19
30 Midland Lutheran 14
38 Northwestern (Iowa) ■.....41
0 Morningside 43
19 Doane ■.....12
28 Dakota Wesleyan 21
7 Sioux Falls ■.....41
14 Concordia (Neb.).....28
20 Hastings ■.....27

Nickname: Prairie Wolves
Colors: Gold, Brown & Black
Stadium: Abel
Capacity: 2,250; Year Built: 1986
AD: Ira Zeff
SID: Karl Skinner

NEVADA

Reno, NV 89557 .....I-A

Coach: Chris Ault, Nevada 1968
Record: 21 Years, 177-73-1

2005 RESULTS (9-3)

21 Washington St. ■.....55
22 UNLV ■.....14
21 Colorado St. 42
30 San Jose St. 23
62 Idaho ■.....14
37 Louisiana Tech ■.....27
14 Boise St.....49
38 Hawaii ■.....28
48 New Mexico St. 24
30 Utah St. 24
38 Fresno St. ■.....35
49 UCF * 48

Nickname: Wolf Pack
Colors: Silver & Blue
Stadium: Mackay
Capacity: 31,900; Year Built: 1966
AD: Cary Groth
SID: Jamie Klund

UNLV

Las Vegas, NV 89154.....I-A

Coach: Mike Sanford, Southern California 1978
Record: 1 Year, 2-9-0

2005 RESULTS (2-9)

22 New Mexico 24
34 Idaho ■.....31
14 Nevada 22
24 Utah St.....31
17 Wyoming.....42
13 San Diego St. ■.....10
7 Air Force 42
32 Utah ■.....42
14 Brigham Young ■.....55
3 TCU.....51
27 Colorado St. ■.....31

Nickname: Runnin' Rebels
Colors: Scarlet & Gray
Stadium: Sam Boyd
Capacity: 36,800; Year Built: 1971
AD: Mike Hamrick
SID: Mark Wallington

NEW HAMPSHIRE

Durham, NH 03824.....I-AA

Coach: Sean McDonnell, New Hampshire 1978
Record: 7 Years, 44-38-0

2005 RESULTS (11-2)

17 UC Davis.....13
62 Towson 21
49 Dartmouth ■.....20
45 Villanova ■.....17
10 William & Mary.....42
53 Rhode Island ■.....9
52 Northeastern ■.....21
34 Massachusetts.....28
29 Hofstra 26
56 Iona ■.....0
59 Maine ■.....47
55 Colgate ■.....21
21 UNI ■.....24

Nickname: Wildcats
Colors: Blue & White
Stadium: Cowell
Capacity: 6,500; Year Built: 1936
AD: Marty Scarano
SID: Scott Stapin

TCNJ

Ewing, NJ 08628-0718 III

Coach: Eric Hamilton, TCNJ 1975
Record: 29 Years, 175-109-6

2005 RESULTS (3-7)

13 Muhlenberg ■.....30
14 Cortland St. ■.....30
42 FDU-Florham ■.....20
20 Rowan 30
13 Wm. Paterson.....7
17 Western Conn. St. 30
21 La Salle ■.....16
14 Montclair St. ■.....21
0 Brockport St. ■.....27
14 Kean.....21

Nickname: Lions
Colors: Blue & Gold
Stadium: Lions' Stadium
Capacity: 6,000; Year Built: 1984
AD: Kevin A. McHugh
SID: Ann King

NEW MEXICO

Albuquerque, NM 87131 .....I-A

Coach: Rocky Long, New Mexico 1974
Record: 8 Years, 46-50-0

2005 RESULTS (6-5)

24 UNLV ■.....22
45 Missouri 35
38 New Mexico St. ■.....21
13 UTEP.....21
28 TCU.....49
24 Brigham Young ■.....27
27 Wyoming.....24
47 San Diego St. 24
25 Colorado St. ■.....35
31 Utah.....27
24 Air Force ■.....42

Nickname: Lobos
Colors: Cherry & Silver
Stadium: University
Capacity: 38,634; Year Built: 1960
AD: Rudy Davalos
SID: Greg Remington

N.M. HIGHLANDS

Las Vegas, NM 87701 II

Coach: John Fassel, Weber St. 1998
Record: 2 Years, 4-18-0

2005 RESULTS (1-10)

21 West Tex. A&M ■.....90
21 Western N.M. 24
14 Fort Hays St. ■.....21
51 Mesa St. 64
21 Neb.-Kearney ■.....59
26 Northwestern Okla. 24
18 Adams St.....50
20 Western St. ■.....24
37 Colorado Mines ■.....45
14 Chadron St. 44
31 Fort Lewis 38

Nickname: Cowboys
Colors: Purple & White
Stadium: Perkins
Capacity: 3,500; Year Built: 1930
AD: Ben Santistevan
SID: Tim Gotto

NEW MEXICO ST.

Las Cruces, NM 88003 .....I-A

Coach: Hal Mumme, Tarleton St. 1975
Record: 15 Years, 97-76-1

2005 RESULTS (0-12)

17 UTEP ■.....34
0 Colorado.....39
21 New Mexico 38
13 California ■.....41
14 Louisiana Tech 34
7 Fresno St. ■.....37
28 Hawaii.....49
37 Idaho ■.....38
6 Boise St. 56
24 Nevada ■.....48
10 San Jose St. 27
21 Utah St. ■.....24

Nickname: Aggies
Colors: Crimson & White
Stadium: Aggie Memorial
Capacity: 30,343; Year Built: 1978
AD: McKinley Boston Jr.
SID: Tyler Dunkel

NEWBERRY

Newberry, SC 29108.....II

Coach: Zak Willis, Furman 1990
Record: 3 Years, 12-17-0

2005 RESULTS (5-4)

55 Virginia Union ■.....7
33 Morehead St.....35

24 Lenoir-Rhyne ■ 27
28 Carson-Newman ■ 41
20 Tusculum 15
43 Catawba 37
34 Wingate ■ 31
28 Mars Hill 10
7 Presbyterian ■ 38

Nickname: Indians
Colors: Scarlet & Gray
Stadium: Setzler Field
Capacity: 4,000; Year Built: 1930
AD: Andy Carter
SID: Scott McCain

NICHOLLS ST.

Thibodaux, LA 70310 ....I-AA

Coach: Jay Thomas, Southern Miss. 1988
Record: 2 Years, 11-9-0

2005 RESULTS (6-4)

31 Indiana 35
54 Cheyney ■ 0
13 North Dakota St. 26
21 Stephen F. Austin 27
37 Sam Houston St. ■ 17
32 Texas St. ■ 29
31 Northwestern St. 24
38 Southeastern La. 28
39 McNeese St. ■ 26
12 Furman 14

Nickname: Colonels
Colors: Red & Gray
Stadium: John L. Guidry
Capacity: 12,800; Year Built: 1972
AD: Robert J. Bernardi
SID: Bobby Galinsky

NICHOLS

Dudley, MA 01571-5000 III

Coach: Bill Carven, Nichols 1994
Record: 7 Years, 34-33-0

2005 RESULTS (0-9)

18 Bridgewater St. 42
14 Westfield St. ■ 16
13 Salve Regina 23
13 Maine Maritime 38
7 Mass.-Dartmouth ■ 28
7 Curry ■ 41
21 MIT 34
0 Endicott ■ 29
7 Western New Eng. 30

Nickname: Bison
Colors: Green & White
Stadium: Bison Bowl
Capacity: 3,000; Year Built: 1961
AD: Charlyn Robert
SID: Mike Serijan

NORFOLK ST.

Norfolk, VA 23504 ....I-AA

Coach: Pete Adrian, West Virginia 1970
Record: 8 Years, 40-44-1

2005 RESULTS (4-7)

6 Virginia St. ■ 34
14 N.C. A&T 16
61 Bethune-Cookman ■ 63
58 Savannah St. 29
21 South Carolina St. ■ 35
14 Hampton ■ 55
17 Florida A&M 31
26 Howard ■ 7
24 Morgan St. 21
17 Delaware St. 38
34 Liberty ■ 17

Nickname: Spartans
Colors: Green & Gold
Stadium: Price
Capacity: 30,000; Year Built: 1997
AD: Marty L. Miller
SID: Matt Michalec

NORTH ALA.

Florence, AL 35632-0001 II

Coach: Mark Hudspeth, Delta St. 1992
Record: 4 Years, 33-16-0

2005 RESULTS (11-3)

33 Tusculum ■ 7
42 Ark.-Monticello 0
56 Delta St. ■ 21
35 Harding ■ 6
26 Central Ark. 29
31 Southern Ark. 21
38 Henderson St. ■ 10
23 Valdosta St. 26
20 West Ga. 19
76 West Ala. ■ 14
40 Valdosta St. 13
24 N.C. Central 21
41 Central Ark. 38
24 Northwest Mo. St. ■ 25

Nickname: Lions
Colors: Purple & Gold
Stadium: Braly
Capacity: 14,215; Year Built: 1940
AD: Joel W. Erdmann
SID: Jeff Hodges

NORTH CAROLINA

Chapel Hill, NC 27515 ....I-A

Coach: John Bunting, North Carolina 1972
Record: 10 Years, 62-50-2

2005 RESULTS (5-6)

21 Georgia Tech 27
5 Wisconsin ■ 14
31 North Carolina St. 24
31 Utah ■ 17
14 Louisville 69
7 Virginia ■ 5
16 Miami (Fla.) 34
16 Boston College ■ 14
30 Maryland ■ 33
24 Duke ■ 21
3 Virginia Tech 30

Nickname: Tar Heels
Colors: Carolina Blue & White
Stadium: Kenan Memorial
Capacity: 60,000; Year Built: 1927
AD: Richard Baddour
SID: Steve Kirschner

N.C. A&T

Greensboro, NC 27411 ....I-AA

Coach: George Small, N.C. A&T 1979
Record: 9 Years, 49-53-0

2005 RESULTS (3-8)

22 N.C. Central * 23
16 Norfolk St. ■ 14
14 Hampton ■ 31
9 Elon 12
16 Tennessee St. * 3
40 Morgan St. 33
13 Delaware St. ■ 23
0 Howard 16
17 Bethune-Cookman ■ 54
14 Florida A&M 24
27 South Carolina St. * 43

Nickname: Aggies
Colors: Blue & Gold
Stadium: Aggie
Capacity: 21,500; Year Built: 1981
AD: Dee Todd
SID: Brian Holloway

N.C. CENTRAL

Durham, NC 27707 II

Coach: Rod Broadway, North Carolina 1977
Record: 3 Years, 22-10-0

2005 RESULTS (10-2)

70 Edward Waters ■ 12
23 N.C. A&T * 22
28 Lenoir-Rhyne 21
37 Shaw 31
38 Bowie St. ■ 19
8 St. Augustine's ■ 22
17 Fayetteville St. ■ 12
20 Winston-Salem 17
48 Livingstone ■ 14
34 Johnson C. Smith 14
26 Bowie St. * 23
21 North Ala. ■ 24

Nickname: Eagles
Colors: Maroon & Gray
Stadium: O'Kelly-Riddick
Capacity: 10,000; Year Built: 1975
AD: William Hayes
SID: Kyle Serba

NORTH CAROLINA ST.

Raleigh, NC 27695-7001 ....I-A

Coach: Chuck Amato, North Carolina St. 1969
Record: 6 Years, 46-28-0

2005 RESULTS (7-5)

16 Virginia Tech ■ 20
54 Eastern Ky. ■ 10
24 North Carolina ■ 31
17 Georgia Tech 14
10 Clemson ■ 31
19 Wake Forest 27
21 Southern Miss. ■ 17
20 Florida St. 15
10 Boston College 30
24 Middle Tenn. ■ 3
20 Maryland ■ 14
14 South Fla. * 0

Nickname: Wolfpack
Colors: Red & White
Stadium: Carter-Finley
Capacity: 51,500; Year Built: 1966
AD: Lee G. Fowler
SID: Annabelle Vaughan

N.C. WESLEYAN

Rocky Mount, NC 27804 III

Coach: Jack Ginn, Emory & Henry 1986
Record: 2 Years, 8-10-0

2005 RESULTS (4-6)

21 Apprentice 37
36 Southern Va. ■ 15
28 Huntingdon ■ 41
20 Methodist 31
41 Maryville (Tenn.) ■ 25
32 Averett 39
31 Shenandoah ■ 17
3 Chris. Newport 21
28 Ferrum ■ 63
28 Greensboro 21

Nickname: Battling Bishops
Colors: Navy Blue & Gold
AD: John M. Thompson
SID: Rikki C. Rich

NORTH CENTRAL (ILL.)

Naperville, IL 60566-7063 III

Coach: John Thorne, Ill. Wesleyan 1969
Record: 4 Years, 29-12-0

2005 RESULTS (9-2)

44 Benedictine (Ill.) ■ 27
64 Augsburg 25
25 Washington-St. Louis 0
35 Wheaton (Ill.) ■ 26
36 Ill. Wesleyan 14
43 Carthage ■ 24
28 Elmhurst 21
52 Millikin ■ 14
17 Augustana (Ill.) 20
49 North Park ■ 7
19 Capital ■ 21

Nickname: Cardinals
Colors: Cardinal & White
Stadium: Benedetti-Wehrli
Capacity: 5,500; Year Built: 1999
AD: James L. Miller
SID: Josh Hendricks

NORTH DAKOTA

Grand Forks, ND 58202 II

Coach: Dale Lennon, North Dakota 1985
Record: 9 Years, 81-29-0

2005 RESULTS (10-3)

44 Central Wash. 20
41 West Chester ■ 7
51 Winona St. 6
47 Western Wash. ■ 7
52 Augustana (S.D.) ■ 3
37 St. Cloud St. ■ 14
44 Ferris St. ■ 7
33 Minn. Duluth 10
26 Minn. St. Mankato 7
19 Neb.-Omaha ■ 20
30 South Dakota 42
23 Minn. Duluth ■ 12
3 Grand Valley St. 17

Nickname: Fighting Sioux
Colors: Kelly Green & White
Stadium: Alerus Center
Capacity: 13,500; Year Built: 2001
AD: Thomas Buning
SID: Jayson Hajdu

NORTH DAKOTA ST.

(Reclassifying to Div. I-AA)

Fargo, ND 58105-5600 II

Coach: Craig Bohl, Nebraska 1982
Record: 3 Years, 23-10-0

2005 RESULTS (7-4)

59 Ark.-Monticello ■ 7
35 Northwestern St. 7
41 Weber St. ■ 0
17 Montana St. 20
26 Nicholls St. ■ 13
6 Cal Poly 37
14 UC Davis ■ 20
37 Southern Utah 21
44 Northern Colo. ■ 0
41 South Dakota St. ■ 17
0 Southern Ill. 9

Nickname: Bison
Colors: Yellow & Green
Stadium: Fargodome
Capacity: 18,700; Year Built: 1992
AD: Gene Taylor
SID: Jeff Schwartz

NORTH GREENVILLE

Tigerville, SC 29688 II

Coach: Mike Taylor, Newberry 1976
Record: 13 Years, 52-88-0

2005 RESULTS (2-8)

26 Virginia-Wise ■ 27
13 Cumberland (Tenn.) 21
7 Wingate ■ 44
20 Pikeville 30
28 Charleston So. ■ 35
18 Webber Int'l ■ 20
56 Chowan 20
13 Jacksonville 52
34 Concord 37
64 Allen ■ 27

Nickname: Crusaders
Colors: Red, Black & White
Stadium: Younts
Capacity: 7,000; Year Built: 2004
AD: Jan McDonald
SID: Butch Dean

NORTH PARK

Chicago, IL 60625-4895 III

Coach: Robin Cooper, Ill. Wesleyan 1975
Record: 14 Years, 51-83-0

2005 RESULTS (3-7)

23 Ky. Wesleyan ■ 13
19 Chicago ■ 14
34 Eureka 6
6 Augustana (Ill.) 50
12 Elmhurst ■ 28
24 Millikin 31
3 Carthage 23
7 Ill. Wesleyan ■ 21
0 Wheaton (Ill.) ■ 52
7 North Central (Ill.) 49

Nickname: Vikings
Colors: Blue & Gold
Stadium: Hedstrand Field
Capacity: 2,500; Year Built: 1955
AD: Jack Surridge
SID: Chris Nelson

NORTH TEXAS

Denton, TX 76207 ..... I-A

Coach: Darrell Dickey, Kansas St. 1984
Record: 8 Years, 39-55-0

2005 RESULTS (2-9)

14 Middle Tenn. 7
2 Tulsa ■ 54
7 Kansas St. 54
10 Troy ■ 13
13 Florida Int'l 10
14 Louisiana Tech 40
3 LSU 56
28 La.-Lafayette ■ 31
23 Fla. Atlantic 26
19 La.-Monroe ■ 24
24 Arkansas St. ■ 31

Nickname: Mean Green
Colors: Green & White
Stadium: Fouts Field
Capacity: 30,500; Year Built: 1952
AD: Rick Villarreal
SID: Eric Capper

NORTHEASTERN

Boston, MA 02115 ..... I-AA

Coach: Rocky Hager, Minot St. 1974
Record: 12 Years, 98-40-1

2005 RESULTS (2-9)

38 Ga. Southern ■ 41
16 Youngstown St. 35
20 Villanova 38
56 Towson ■ 41
0 Massachusetts 27
41 William & Mary ■ 44
21 New Hampshire 52
12 Northwestern St. 14
10 Maine ■ 14
17 Hofstra ■ 20
17 Rhode Island 14

Nickname: Huskies
Colors: Red & Black
Stadium: Parsons Field
Capacity: 7,000; Year Built: 1933
AD: David O'Brien
SID: Mickey Brown

NORTHEASTERN ST.

Tahlequah, OK 74464-2399 II

Coach: John Horner, Arkansas 1985
Record: 3 Years, 5-25-0

2005 RESULTS (2-8)

32 Arkansas Tech ■ 35
14 Tex. A&M-Kingsville 40
14 Abilene Christian ■ 20
25 Tarleton St. 34
16 East Central ■ 14
32 Southeastern Okla. ■ 49
20 Angelo St. 49
10 Tex. A&M-Commerce 31
17 Southwestern Okla. ■ 13
10 Central Okla. 37

Nickname: Redmen
Colors: Green & White
Stadium: Doc Wadley
Capacity: 12,000; Year Built: 1964
AD: Eddie Griffin
SID: Scott Pettus

NORTHERN ARIZ.

Flagstaff, AZ 86011-5400 ..... I-AA

Coach: Jerome Souers, Oregon 1983
Record: 8 Years, 47-45-0

2005 RESULTS (3-8)

52 Adams St. ■ 13
12 Arizona 31
27 Southern Utah ■ 7
23 Weber St. 31
24 Sacramento St. 38
14 Eastern Wash. ■ 42
0 Portland St. 45
22 Montana St. 29
0 Montana ■ 23
42 Idaho St. ■ 28
17 UNI 41

Nickname: Lumberjacks
Colors: Blue, Gold & Sage
Stadium: Walkup Skydome
Capacity: 15,300; Year Built: 1977
AD: James E. Fallis
SID: Steven Shaff

NORTHERN COLO.

(Reclassifying to Div. I-AA)

Greeley, CO 80639 II

Coach: Kay Dalton, Colorado St. 1954
Record: 11 Years, 71-43-0

2005 RESULTS (4-7)

52 Colorado Mines ■ 31
23 Western Ill. 28
35 Southeastern La. ■ 19
17 Portland St. 41
14 Cal Poly ■ 31
17 Southern Utah 20
45 Fort Lewis ■ 14
0 North Dakota St. 44

24 Sam Houston St. ■ 3
14 South Dakota St. 30
14 UC Davis 24

Nickname: Bears
Colors: Blue & Gold
Stadium: Nottingham Field
Capacity: 8,500; Year Built: 1995
AD: Jay Hinrichs
SID: Colin McDonough

NORTHERN ILL.

DeKalb, IL 60115-2854 ....I-A

Coach: Joe Novak, Miami (Ohio) 1967
Record: 10 Years, 54-60-0

2005 RESULTS (7-5)

17 Michigan 33
37 Northwestern 38
42 Tennessee Tech ■ 3
42 Akron 48
38 Miami (Ohio) ■ 27
24 Eastern Mich. ■ 8
34 Kent St. 3
17 Ball St. ■ 31
31 Central Mich. 28
35 Toledo 17
42 Western Mich. ■ 7
30 Akron * 31

Nickname: Huskies
Colors: Cardinal & Black
Stadium: Brigham Field at Huskie Stadium
Capacity: 31,000; Year Built: 1965
AD: James Phillips
SID: Mike Korcek

UNI

Cedar Falls, IA 50614 ....I-AA

Coach: Mark Farley, UNI 1986
Record: 5 Years, 44-20-0

2005 RESULTS (11-4)

52 Drake ■ 17
49 Minn. Duluth ■ 14
21 Iowa 45
41 Western Ill. 24
21 Missouri St. 24
31 Indiana St. ■ 10
3 Illinois St. 38
21 Youngstown St. ■ 7
23 Western Ky. 20
25 Southern Ill. ■ 24
41 Northern Ariz. ■ 17
41 Eastern Wash. ■ 38
24 New Hampshire 21
40 Texas St. 37
16 Appalachian St. * 21

Nickname: Panthers
Colors: Purple & Old Gold
Stadium: U.N.I.-Dome
Capacity: 16,324; Year Built: 1976
AD: Rick Hartzell
SID: Nancy Justis

NORTHERN MICH.

Marquette, MI 49855-5391 II

Coach: Doug Sams, Oregon St. 1978
Record: 15 Years, 71-81-0

2005 RESULTS (2-8)

21 Michigan Tech ■ 42
40 Mercyhurst ■ 35
37 Findlay 40
15 Wayne St. (Mich.) ■ 13
23 Gannon 26
10 Ashland 27
42 Ferris St. 62
20 Saginaw Valley ■ 31
3 Grand Valley St. 48
20 Northwood ■ 70

Nickname: Wildcats
Colors: Old Gold & Olive Green
Stadium: Superior Dome
Capacity: 8,000; Year Built: 1991
AD: Kenneth Godfrey
SID: David Faiella

NORTHERN ST.

Aberdeen, SD 57401 II

Coach: Chris Boden, Saginaw Valley 1990
Record: 1 Year, 6-5-0

2005 RESULTS (6-5)

60 Mayville St. ■ 13
16 Augustana (S.D.) ■ 17
10 Neb.-Kearney 45
7 St. Cloud St. 38
17 Minn. St. Moorhead 12
20 Concordia-St. Paul ■ 19
29 Wayne St. (Neb.) 16
22 Winona St. ■ 31
33 Bemidji St. 45
64 Minn.-Crookston ■ 13
10 Southwest Minn. St. * 6

Nickname: Wolves
Colors: Maroon & Gold
Stadium: Swisher
Capacity: 6,000; Year Built: 2005
AD: Robert A. Olson
SID: Nick Kornder

NORTHWEST MO. ST.

Maryville, MO 64468-6001 II

Coach: Mel Tjeerdsma, Southern St. (S.D.) 1967
Record: 22 Years, 177-74-4

2005 RESULTS (11-4)

24 Minn. St. Mankato 21
23 Neb.-Omaha 28
17 Truman ■ 0
31 Mo. Western St. 21
38 Mo. Southern St. ■ 13
14 Emporia St. 0
28 Washburn ■ 31
31 Central Mo. St. ■ 21
35 Pittsburg St. * 56
49 Southwest Baptist ■ 14
45 Angelo St. 14
42 Washburn 32
21 Pittsburg St. 10
25 North Ala. 24
17 Grand Valley St. * 21

Nickname: Bearcats
Colors: Green & White
Stadium: Rickenbrode
Capacity: 7,500; Year Built: 1917
AD: Bob Boerigter
SID: Andy Seeley

NORTHWESTERN

Evanston, IL 60208 ....I-A

Coach: Randy Walker, Miami (Ohio) 1976
Record: 16 Years, 96-81-5

2005 RESULTS (7-5)

38 Ohio ■ 14
38 Northern Ill. ■ 37
21 Arizona St. 52
29 Penn St. ■ 34
51 Wisconsin ■ 48
34 Purdue 29
49 Michigan St. 14
17 Michigan ■ 33
28 Iowa ■ 27
7 Ohio St. 48
38 Illinois 21
38 UCLA * 50

Nickname: Wildcats
Colors: Purple & White
Stadium: Ryan Field
Capacity: 47,130; Year Built: 1997
AD: Mark Murphy
SID: Mike Wolf

NORTHWESTERN ST.

Natchitoches, LA 71497-0003 ....I-AA

Coach: Scott Stoker, Northwestern St. 1991
Record: 4 Years, 28-19-0

2005 RESULTS (5-5)

27 La.-Monroe 23
7 North Dakota St. ■ 35
28 La.-Lafayette 49
10 Sam Houston St. 6
31 Southeastern La. ■ 10
16 Texas St. 31
14 Northeastern ■ 12
24 Nicholls St. ■ 31
17 McNeese St. 22
41 Stephen F. Austin ■ 21

Nickname: Demons
Colors: Purple, White & Orange
Stadium: Turpin
Capacity: 15,971; Year Built: 1976
AD: Gregory S. Burke
SID: Doug Ireland

NORTHWOOD

Midland, MI 48640-2398 II

Coach: Pat Riepma, Hillsdale 1983
Record: 13 Years, 76-61-2

2005 RESULTS (9-3)

7 Saginaw Valley ■ 9
28 Wayne St. (Mich.) 14
56 St. Joseph's (Ind.) ■ 21
35 Mercyhurst 7
34 Findlay ■ 17
49 Hillsdale ■ 20
24 Gannon 7
24 Michigan Tech ■ 21
14 Grand Valley St. ■ 30
42 Ferris St. 23
70 Northern Mich. 20
16 Saginaw Valley 31

Nickname: Timberwolves
Colors: Columbia Blue & White
Stadium: Hantz
Capacity: 3,000; Year Built: 2001
AD: Pat Riepma
SID: Travis McCurdy

NORWICH

Northfield, VT 05663 III

Coach: Shawn McIntyre, Norwich 1978
Record: 1 Year, 3-7-0

2005 RESULTS (3-7)

42 Mount Ida ■ 39
0 St. Lawrence ■ 36
12 Coast Guard 30
18 Plymouth St. ■ 14
7 Alfred ■ 21
7 Ithaca 41
7 St. John Fisher 38
36 Hartwick ■ 26
20 Utica ■ 27
13 Springfield 59

Nickname: Cadets
Colors: Maroon & Gold
Stadium: Sabine Field
Capacity: 5,000; Year Built: 1921
AD: Anthony A. Mariano
SID: Scott C. Miller

NOTRE DAME

Notre Dame, IN 46556 ....I-A

Coach: Charlie Weis, Notre Dame 1978
Record: 1 Year, 9-3-0

2005 RESULTS (9-3)

42 Pittsburgh 21
17 Michigan 10
41 Michigan St. ■ 44

36 Washington 17
49 Purdue 28
31 Southern California ■ 34
49 Brigham Young ■ 23
41 Tennessee ■ 21
42 Navy ■ 21
34 Syracuse ■ 10
38 Stanford 31
20 Ohio St. * 34

Nickname: Fighting Irish
Colors: Blue & Gold
Stadium: Notre Dame
Capacity: 80,795; Year Built: 1930
AD: Kevin White
SID: John Heisler

OBERLIN

Oberlin, OH 44074 III

Coach: Jeff Ramsey, UC Davis 1983
Record: 7 Years, 14-56-0

2005 RESULTS (3-7)

27 Case Reserve ■ 30
44 Macalester 14
13 Rose-Hulman 45
20 Kenyon ■ 21
7 Wabash 42
13 Earlham ■ 10
19 Wooster ■ 20
26 Denison 32
14 Ohio Wesleyan 24
52 Hiram ■ 17

Nickname: Yeomen
Colors: Crimson & Gold
Stadium: Dill Field
Capacity: 3,500; Year Built: 1925
AD: Joe Karlgaard
SID: To be named

OCCIDENTAL

Los Angeles, CA 90041 III

Coach: Dale Widolff, Indianapolis 1975
Record: 24 Years, 137-86-2

2005 RESULTS (9-1)

40 Chapman ■ 20
52 Lewis & Clark 17
41 Cal Lutheran ■ 9
28 Whittier 20
34 Colorado Col. 10
31 Redlands ■ 24
41 Pomona-Pitzer 34
57 La Verne ■ 36
47 Claremont-M-S 16
21 Linfield 63

Nickname: Tigers
Colors: Orange & Black
Stadium: Patterson Field
Capacity: 3,000; Year Built: 1916
AD: Dixon Farmer
SID: Andrew Holmes

OHIO

Athens, OH 45701 ..... I-A

Coach: Frank Solich, Nebraska 1966
Record: 7 Years, 62-26-0

2005 RESULTS (4-7)

14 Northwestern 38
16 Pittsburgh ■ 10
0 Virginia Tech 45
35 Kent St. ■ 32
14 Bowling Green 38
10 Central Mich. 37
38 Ball St. ■ 21
34 Buffalo 20
21 Toledo ■ 30
3 Akron 27
7 Miami (Ohio) ■ 38

Nickname: Bobcats
Colors: Hunter Green & White
Stadium: Peden
Capacity: 24,000; Year Built: 1929
AD: Kirby Hocutt
SID: Brian Gunning

OHIO NORTHERN

Ada, OH 45810 III

Coach: Dean Paul, Mount Union 1990
Record: 6 Years, 48-14-0

2005 RESULTS (8-2)

48 Westminster (Pa.) 3
30 Baldwin-Wallace ■ 17
34 Muskingum 10
25 John Carroll 50
68 Heidelberg ■ 6
44 Otterbein ■ 26
21 Mount Union 14
14 Capital ■ 16
63 Wilmington (Ohio) ■ 0
58 Marietta 7

Nickname: Polar Bears
Colors: Burnt Orange & Black
Stadium: Dial-Roberson
Capacity: 3,500; Year Built: 2004
AD: Thomas E. Simmons
SID: Tim Glon

OHIO ST.

Columbus, OH 43210 ..... I-A

Coach: Jim Tressel, Baldwin-Wallace 1975
Record: 20 Years, 185-70-1

2005 RESULTS (10-2)

34 Miami (Ohio) ■ 14
22 Texas ■ 25
27 San Diego St. ■ 6
31 Iowa ■ 6
10 Penn St. 17
35 Michigan St. ■ 24
41 Indiana 10
45 Minnesota 31
40 Illinois ■ 2
48 Northwestern ■ 7
25 Michigan 21
34 Notre Dame * 20

Nickname: Buckeyes
Colors: Scarlet & Gray
Stadium: Ohio
Capacity: 101,568; Year Built: 1922
AD: Eugene Smith
SID: Steve Snapp

OHIO WESLEYAN

Delaware, OH 43015 III

Coach: Mike Hollway, Michigan 1974
Record: 23 Years, 132-95-2

2005 RESULTS (7-3)

30 Franklin ■ 14
36 Thiel 39
21 Olivet ■ 7
7 Wabash ■ 29
13 Allegheny 8
34 Denison ■ 28
41 Kenyon 14
9 Wittenberg 31
24 Oberlin ■ 14
21 Wooster 7

Nickname: Battling Bishops
Colors: Red & Black
Stadium: Selby Field
Capacity: 9,600; Year Built: 1929
AD: Roger Ingles
SID: Mark Beckenbach

OKLAHOMA

Norman, OK 73019 ..... I-A

Coach: Bob Stoops, Iowa 1983
Record: 7 Years, 75-16-0

2005 RESULTS (8-4)

10 TCU ■ 17
31 Tulsa ■ 15
24 UCLA 41
43 Kansas St. ■ 21
12 Texas * 45
19 Kansas * 3
37 Baylor ■ 30
31 Nebraska 24
36 Texas A&M ■ 30
21 Texas Tech 23
42 Oklahoma St. ■ 14
17 Oregon * 14

Nickname: Sooners
Colors: Crimson & Cream
Stadium: Memorial
Capacity: 82,112; Year Built: 1923
AD: Joseph R. Castiglione
SID: Kenny Mossman

OKLA. PANHANDLE

Goodwell, OK 73939 II

Coach: Ryan Held, Nebraska 1997
Record: 6 Years, 21-44-0

2005 RESULTS (1-10)

10 Southwestern Okla. 13
7 Minn. St. Mankato 63
16 Southern Nazarene ■ 17
20 Wayne St. (Neb.) 17
3 Southeastern Okla. ■ 35
0 Neb.-Omaha 71
0 Pittsburg St. 70
7 Texas St. 75
0 Adams St. 43
9 Western N.M. ■ 27
17 Truman ■ 49

Nickname: Aggies
Colors: Crimson & Royal Blue
Stadium: Carl Wooten
Capacity: 5,000
AD: Jerry Olson
SID: Jason Cronin

OKLAHOMA ST.

Stillwater, OK 74078-5070 ..... I-A

Coach: Mike Gundy, Oklahoma St. 1989
Record: 1 Year, 4-7-0

2005 RESULTS (4-7)

15 Montana St. ■ 10
23 Fla. Atlantic 3
20 Arkansas St. ■ 10
0 Colorado ■ 34
31 Missouri ■ 38
23 Texas A&M 62
10 Iowa St. 37
28 Texas ■ 47
14 Oklahoma 42
24 Texas Tech ■ 17
34 Baylor 44

Nickname: Cowboys
Colors: Orange & Black
Stadium: Boone Pickens
Capacity: 48,500; Year Built: 1920
AD: Mike Holder
SID: Steve Buzzard

OLIVET

Olivet, MI 49076.....III

Coach: Dominic Livedoti, Olivet 1965
Record: 8 Years, 31-43-3

2005 RESULTS (5-5)

23 Franklin ■.....41
7 Ohio Wesleyan.....21
40 Manchester.....7
24 Alma.....49
31 Hope ■.....24
31 Adrian.....37
42 Tri-State ■.....26
20 Kalamazoo ■.....14
28 Wis. Lutheran.....14
19 Albion ■.....36

Nickname: Comets
Colors: Red & White
Stadium: Cutler Athletic Complex
Capacity: 2,200; Year Built: 1972
AD: Heather Bateman
SID: Geoffrey Henson

OREGON

Eugene, OR 97401.....I-A

Coach: Mike Bellotti, UC Davis 1973
Record: 16 Years, 111-67-2

2005 RESULTS (10-2)

38 Houston.....24
47 Montana ■.....14
37 Fresno St. ■.....34
13 Southern California ■.....45
44 Stanford.....20
31 Arizona St.....17
45 Washington ■.....21
28 Arizona.....21
27 California ■.....20
34 Washington St.....31
56 Oregon St. ■.....14
14 Oklahoma *.....17

Nickname: Ducks
Colors: Green & Yellow
Stadium: Autzen
Capacity: 54,000; Year Built: 1967
AD: William Moos
SID: David Williford

OREGON ST.

Corvallis, OR 97331.....I-A

Coach: Mike Riley, Alabama 1974
Record: 5 Years, 28-30-0

2005 RESULTS (5-6)

41 Portland St. ■.....14
30 Boise St. ■.....27
27 Louisville.....63
24 Arizona St. ■.....42
44 Washington St. ■.....33
23 California.....20
28 UCLA.....51
27 Arizona ■.....29
18 Washington.....10
17 Stanford ■.....20
14 Oregon.....56

Nickname: Beavers
Colors: Orange & Black
Stadium: Reser
Capacity: 43,000; Year Built: 1953
AD: Bob DeCarolis
SID: Steve Fenk

OTTERBEIN

Westerville, OH 43081-2006.....III

Coach: Joe Loth, Otterbein 1991
Record: 6 Years, 21-38-0

2005 RESULTS (7-3)

14 Defiance ■.....0
17 Capital ■.....14
7 Mount Union.....55
31 Marietta.....17
10 Baldwin-Wallace ■.....7
26 Ohio Northern.....44
47 Wilmington (Ohio) ■.....14
6 John Carroll.....32
65 Heidelberg ■.....35
13 Muskingum.....9

Nickname: Cardinals
Colors: Tan & Cardinal
Stadium: Memorial
Capacity: 4,000; Year Built: 2005
AD: Richard E. Reynolds
SID: Ed Syguda

OUACHITA BAPTIST

Arkadelphia, AR 71998-0001.....II

Coach: Todd Knight, Ouachita Baptist 1986
Record: 13 Years, 50-79-2

2005 RESULTS (2-8)

21 Mo. Southern St. ■.....38
20 Valdosta St.....52
23 West Ga. ■.....34
21 Southern Ark. ■.....34
20 West Ala.....14
51 Ark.-Monticello ■.....28
35 Arkansas Tech.....49
6 Central Ark. ■.....51
34 Delta St.....35
7 Harding.....24

Nickname: Tigers
Colors: Purple & Gold
Stadium: A.U. Williams Field
Capacity: 5,200
AD: David R. Sharp
SID: Chris Babb

PACE

Pleasantville, NY 10570-2799.....II

Coach: Mike Iezzi, Kean 1988
Record: 1 Year, 3-7-0

2005 RESULTS (3-7)

6 C.W. Post ■.....48
13 Stonehill.....17
44 St. Anselm ■.....14
19 Bryant.....20
14 Bentley ■.....33
17 Southern Conn. St.....59
20 American Int'l ■.....7
14 Merrimack.....45
3 Assumption ■.....7
38 St. Peter's.....27

Nickname: Setters
Colors: Navy & Gold
Stadium: Finnerty Field
Capacity: 1,500; Year Built: 1969
AD: Joseph F. O'Donnell
SID: Ken Sweeten

PACIFIC LUTHERAN

Tacoma, WA 98447-0003.....III

Coach: Scott Westering, Pacific Lutheran 1982
Record: 2 Years, 9-9-0

2005 RESULTS (3-6)

35 Cal Lutheran.....42
14 Wis.-River Falls.....45
13 Linfield.....42
13 Puget Sound ■.....23
49 Chapman ■.....10
28 Southern Ore. *.....17
27 Willamette.....34
48 Menlo ■.....24
35 Whitworth ■.....54

Nickname: Lutes
Colors: Black & Gold
Stadium: Sparks
Capacity: 4,500
AD: Laurie Turner
SID: Dave Girrard

PENN

Philadelphia, PA 19104-6322.....I-AA

Coach: Al Bagnoli, Central Conn. St. 1975
Record: 24 Years, 185-58-0

2005 RESULTS (5-5)

41 Duquesne ■.....14
24 Villanova.....28
26 Dartmouth.....9
53 Bucknell ■.....7
44 Columbia.....16
38 Yale ■.....21
20 Brown.....34
13 Princeton ■.....30
3 Harvard.....29
7 Cornell ■.....16

Nickname: Quakers
Colors: Red & Blue
Stadium: Franklin Field
Capacity: 52,958; Year Built: 1895
AD: Steve Bilsky
SID: Mat Kanan

PENN ST.

University Park, PA 16802.....I-A

Coach: Joe Paterno, Brown 1950
Record: 40 Years, 354-117-3

2005 RESULTS (11-1)

23 South Fla. ■.....13
42 Cincinnati ■.....24
40 Central Mich. ■.....3
34 Northwestern.....29
44 Minnesota ■.....14
17 Ohio St. ■.....10
25 Michigan.....27
63 Illinois.....10
33 Purdue ■.....15
35 Wisconsin ■.....14
31 Michigan St.....22
26 Florida St.....23

Nickname: Nittany Lions
Colors: Blue & White
Stadium: Beaver
Capacity: 106,537; Year Built: 1960
AD: Timothy M. Curley
SID: Jeff Nelson

PITTSBURG ST.

Pittsburg, KS 66762.....II

Coach: Chuck Broyles, Pittsburg St. 1970
Record: 16 Years, 164-34-2

2005 RESULTS (10-4)

31 Delta St. ■.....44
58 Fort Hays St. ■.....7
48 Mo. Western St. ■.....30
49 Mo. Southern St.....20
52 Emporia St. ■.....17
34 Washburn.....35
70 Okla. Panhandle ■.....0
70 Southwest Baptist.....38
66 Truman.....14
56 Northwest Mo. St. *.....35
21 Central Mo. St.....83

49 Neb.-Kearney 20
41 West Tex. A&M 3
10 Northwest Mo. St. ■ 21

Nickname: Gorillas
Colors: Crimson & Gold
Stadium: Carnie Smith
Capacity: 8,343; Year Built: 1924
AD: Charles Broyles
SID: Dan Wilkes

PITTSBURGH

Pittsburgh, PA 15260 ....I-A

Coach: Dave Wannstedt, Pittsburgh 1974
Record: 1 Year, 5-6-0

2005 RESULTS (5-6)

21 Notre Dame ■ 42
10 Ohio 16
6 Nebraska 7
41 Youngstown St. ■ 0
29 Rutgers 37
38 Cincinnati ■ 20
31 South Fla. ■ 17
34 Syracuse ■ 17
20 Louisville 42
24 Connecticut ■ 0
13 West Virginia 45

Nickname: Panthers
Colors: Gold & Blue
Stadium: Heinz Field
Capacity: 65,000; Year Built: 2001
AD: Jeffrey Long
SID: E.J. Borghetti

PLYMOUTH ST.

Plymouth, NH 03264-1595 III

Coach: Paul Castonia, Trinity (Conn.) 1986
Record: 6 Years, 6-53-0

2005 RESULTS (4-6)

14 St. Anselm 40
14 Mass.-Dartmouth ■ 7
0 Wm. Paterson ■ 17
14 Norwich 18
7 Western Conn. St. 56
31 Becker ■ 8
13 Springfield ■ 33
21 Husson 19
22 Buffalo St. 34
31 Mount Ida ■ 20

Nickname: Panthers
Colors: Green & White
Stadium: Currier Memorial Field
Capacity: 1,000; Year Built: 1970
AD: John P. Clark
SID: Kent Cherrington

POMONA-PITZER

Claremont, CA 91711-6346 III

Coach: Scott Rynne, Williams 1991
Record: 1 Year, 4-5-0

2005 RESULTS (4-5)

17 La Verne ■ 20
19 Puget Sound ■ 27
14 Chapman ■ 0
24 Whittier 9
21 Cal Lutheran ■ 45
37 Claremont-M-S 10
34 Occidental ■ 41
26 Colorado Col. ■ 7
14 Redlands 36

Nickname: Sagehens
Colors: Blue, Orange & White
Stadium: Merritt Field
Capacity: 2,000; Year Built: 1991
AD: Charles C. Katsiaficas
SID: Ben Belletto

PORTLAND ST.

Portland, OR 97207-0751 ....I-AA

Coach: Tim Walsh, UC Riverside 1977
Record: 17 Years, 110-78-0

2005 RESULTS (6-5)

14 Oregon St. 41
14 UC Davis 12
28 Sacramento St. ■ 12
41 Northern Colo. ■ 17
24 Eastern Wash. 42
14 Boise St. 21
44 Montana St. ■ 41
45 Northern Ariz. ■ 0
16 Montana 37
34 Idaho St. 36
39 Weber St. ■ 14

Nickname: Vikings
Colors: Green, White & Silver
Stadium: PGE Park
Capacity: 20,000; Year Built: 1928
AD: Teri Mariani
SID: Mike Lund

PRAIRIE VIEW

Prairie View, TX 77446-0097 ....I-AA

Coach: Henry Frazier III, Bowie St. 1993
Record: 7 Years, 34-38-0

2005 RESULTS (5-6)

39 Paul Quinn ■ 12
0 Southern U. 38
7 Grambling * 50
10 Alcorn St. 22
13 Alabama St. 34
40 Lincoln (Mo.) 8
13 Mississippi Val. ■ 58
34 Ark.-Pine Bluff 7
27 Jackson St. ■ 9
16 Alabama A&M ■ 31
30 Texas Southern 27

Nickname: Panthers
Colors: Purple & Gold
Stadium: Blackshear
Capacity: 6,000; Year Built: 1960
AD: Charles McClelland
SID: Harlan S. Robinson

PRESBYTERIAN

Clinton, SC 29325-2998 II

Coach: Tommy Spangler, Georgia 1983
Record: 5 Years, 35-20-0

2005 RESULTS (10-2)

48 West Ga. ■ 13
35 Fayetteville St. ■ 6
42 Charleston So. 0
19 Elon 34
37 Catawba ■ 7
26 Tusculum ■ 3
37 Carson-Newman 3
20 Lenoir-Rhyne 0
45 Mars Hill ■ 24
27 Wingate 21
38 Newberry 7
28 Central Ark. ■ 52

Nickname: Blue Hose
Colors: Blue & Garnet
Stadium: Bailey Memorial
Capacity: 6,500; Year Built: 2002
AD: William B. Carlton
SID: Al Ansley

PRINCETON

Princeton, NJ 08544 ....I-AA

Coach: Roger Hughes, Doane 1982
Record: 6 Years, 26-33-0

2005 RESULTS (7-3)

23 Lafayette 21
20 San Diego ■ 17
43 Columbia ■ 3
10 Colgate ■ 16
28 Brown 31
27 Harvard 24
20 Cornell ■ 17
30 Penn 13
14 Yale ■ 21
30 Dartmouth 0

Nickname: Tigers
Colors: Orange & Black
Stadium: Princeton
Capacity: 27,800; Year Built: 1998
AD: Gary D. Walters
SID: Craig Sachson

PRINCIPIA

Elsah, IL 62028-9799 III

Coach: Brian Gavaletz, Principia 2000
Record: 1 Year, 1-8-0

2005 RESULTS (1-8)

13 SW Assemblies of God ■ 80
18 Trinity Bible (N.D.) ■ 20
0 Northwestern (Minn.) 66
12 Rockford ■ 82
26 Maranatha Baptist 60
14 Crown (Minn.) ■ 19
6 Blackburn 50
0 Westminster (Mo.) ■ 40
43 Trinity Bible (N.D.) * 7

Nickname: Panthers
Colors: Gold & Blue
Stadium: Clark Field
Capacity: 1,000; Year Built: 1937
AD: Lenore Suarez
SID: Brian Peticolas

PUGET SOUND

Tacoma, WA 98416-9710 III

Coach: Phillip Willenbrock, Gettysburg 1989
Record: 4 Years, 10-26-0

2005 RESULTS (4-5)

27 Pomona-Pitzer 19
31 Claremont-M-S ■ 10
14 La Verne 38
17 Willamette ■ 21
23 Pacific Lutheran 13
27 Whitworth ■ 46
7 Linfield 62
38 Colorado Col. ■ 7
15 Western Ore. 32

Nickname: Loggers
Colors: Maroon & White
Stadium: Baker
Capacity: 6,000; Year Built: 1964
AD: Amy E. Hackett
SID: Chris Thompson

PURDUE

West Lafayette, IN 47907-1031 ....I-A

Coach: Joe Tiller, Montana St. 1965
Record: 15 Years, 106-73-1

2005 RESULTS (5-6)

49 Akron ■ 24
31 Arizona 24
35 Minnesota 42
28 Notre Dame ■ 49
17 Iowa ■ 34
29 Northwestern ■ 34
20 Wisconsin 31
15 Penn St. 33
28 Michigan St. ■ 21
37 Illinois ■ 3
41 Indiana 14

Nickname: Boilermakers
Colors: Old Gold & Black
Stadium: Ross-Ade
Capacity: 62,500; Year Built: 1924
AD: Morgan J. Burke
SID: Tom Schott

QUINCY

Quincy, IL 62301-2699 II

Coach: Bill Terlisner, Quincy 1991
Record: 6 Years, 12-32-0

2005 RESULTS (5-6)

0 McKendree.....44
14 Missouri St. 51
21 Iowa Wesleyan ■.....16
24 William Penn.....38
26 Taylor (Ind.) ■ 19
26 Walsh.....31
21 Geneva.....52
24 Ohio Dominican ■.....14
45 Urbana ■.....30
19 St. Francis (Ind.) 53
48 Malone ■.....9

Nickname: Hawks
Colors: Brown, White & Gold
Stadium: QU
Capacity: 2,500; Year Built: 1938
AD: Patrick Atwell
SID: Ryan Dowd

RANDOLPH-MACON

Ashland, VA 23005.....III

Coach: Pedro Arruza, Wheaton (Ill.) 1995
Record: 2 Years, 5-15-0

2005 RESULTS (2-8)

13 Chowan ■ 16
0 Johns Hopkins.....24
10 Shenandoah.....20
24 Catholic 28
7 Wash. & Lee ■.....44
27 Emory & Henry ■.....3
34 McDaniel ■.....10
29 Guilford 37
20 Bridgewater (Va.).....53
17 Hampden-Sydney ■ 50

Nickname: Yellow Jackets
Colors: Lemon & Black
Stadium: Day Field
Capacity: 5,000; Year Built: 1953
AD: Denis Kanach
SID: Ann Schlottman

REDLANDS

Redlands, CA 92373-0999 III

Coach: Mike Maynard, Ill. Wesleyan 1981
Record: 18 Years, 109-55-1

2005 RESULTS (5-4)

21 Whitworth 35
25 Trinity (Tex.) ■ 28
31 Chapman.....14
32 La Verne ■.....14
30 Whittier ■ 24
24 Occidental.....31
22 Cal Lutheran 34
34 Claremont-M-S 16
36 Pomona-Pitzer ■ 14

Nickname: Bulldogs
Colors: Maroon & Gray
Stadium: Ted Runner
Capacity: 7,000; Year Built: 1968
AD: Jeffrey Martinez
SID: Rachel J. Roche

RENSSELAER

Troy, NY 12180-3590.....III

Coach: Joe King, Siena 1970
Record: 17 Years, 117-45-2

2005 RESULTS (8-2)

34 Endicott ■ 7
41 Utica ■ 10
48 Hobart 56
17 Coast Guard.....3
35 St. Lawrence ■ 13
41 Merchant Marine ■.....0
31 WPI 15
20 Rochester ■.....14
42 Union (N.Y.) 49
26 St. John Fisher.....22

Nickname: Red Hawks
Colors: Cherry & White
Stadium: '86 Field
Capacity: 3,000; Year Built: 1912
AD: Ken Ralph
SID: Kevin Beattie

RHODE ISLAND

Kingston, RI 02881-1303 .....I-AA

Coach: Tim Stowers, Auburn 1980
Record: 12 Years, 77-65-0

2005 RESULTS (4-7)

34 Fordham ■.....20
56 Central Conn. St. 10
48 William & Mary ■ 29
6 Massachusetts.....14
35 Brown 45
14 Towson ■.....23
9 New Hampshire.....53
48 Villanova 30
24 Hofstra ■ 38
24 Maine 27
14 Northeastern ■ 17

Nickname: Rams
Colors: Light & Dark Blue & White
Stadium: Meade
Capacity: 8,000; Year Built: 1928
AD: Thomas P. McElroy
SID: Mike Ballweg

RHODES

Memphis, TN 38112-1690 III

Coach: Joe White, Springfield 1984
Record: 9 Years, 41-46-0

2005 RESULTS (2-8)

43 Louisiana Col. ■ 33
27 Centre.....31
12 Huntingdon.....16
10 Washington-St. Louis 15
13 Rose-Hulman ■ 16
3 DePauw.....7
35 Colorado Col. 7
6 Trinity (Tex.) ■ 34
29 Millsaps.....30
22 Sewanee ■ 25

Nickname: Lynx
Colors: Red, Black & White
Stadium: Fargason Field
Capacity: 3,300
AD: Mike Clary
SID: Matt Dean

RICE

Houston, TX 77251-1892 .....I-A

Coach: Ken Hatfield, Arkansas 1965
Record: 27 Years, 168-140-4

2005 RESULTS (1-10)

21 UCLA 63
10 Texas 51
9 Navy ■.....41
26 UAB.....45
28 East Caro. 41
21 Tulsa ■ 41
31 UTEP ■ 38
7 SMU 27
42 Tulane ■ 34
28 UCF ■ 31
18 Houston.....35

Nickname: Owls
Colors: Blue & Gray
Stadium: Rice
Capacity: 70,000; Year Built: 1950
AD: John R. May
SID: Bill Cousins

RICHMOND

Richmond, VA 23173-1903.....I-AA

Coach: Dave Clawson, Williams 1989
Record: 7 Years, 41-41-0

2005 RESULTS (9-4)

6 Massachusetts ■ 19
0 Lafayette.....7
26 Maine 21
13 Vanderbilt.....37
38 Villanova ■ 20
20 Delaware ■.....10
43 Hofstra ■ 37
18 James Madison 15
38 VMI ■.....3
48 Towson 21
41 William & Mary ■ 7
38 Hampton 10
20 Furman ■.....24

Nickname: Spiders
Colors: Red & Blue
Stadium: Richmond
Capacity: 21,319; Year Built: 1929
AD: Jim Miller
SID: Simon Gray

RIPON

Ripon, WI 54971 III

Coach: Ron Ernst, Neb. Wesleyan 1980
Record: 15 Years, 96-49-0

2005 RESULTS (6-4)

20 Grinnell ■ 18
34 Monmouth (Ill.).....48
20 Lawrence ■ 9
21 Lake Forest ■.....14
13 Carroll (Wis.).....42
39 Illinois Col. ■.....21
14 St. Norbert ■.....40
22 Beloit.....28
56 Macalester ■ 7
35 Knox.....19

Nickname: Red Hawks
Colors: Red & White
Stadium: Ingalls Field
Capacity: 2,500; Year Built: 1888
AD: Robert G. Gillespie
SID: Ron Ernst

ROBERT MORRIS

Moon Township, PA 15108-1189.....I-AA

Coach: Joe Walton, Pittsburgh 1957
Record: 12 Years, 75-45-1

2005 RESULTS (2-8)

12 Duquesne 23
49 Butler ■.....13
28 Rowan 35
28 St. Francis (Pa.) ■ 35
38 Wagner ■.....30
14 Central Conn. St. 21
0 Monmouth 14
37 Stony Brook ■ 38
17 Albany (N.Y.) 20
20 Sacred Heart ■.....27

Nickname: Colonials
Colors: Blue & White with Red
Stadium: Moon
Capacity: 7,000; Year Built: 1950
AD: Craig Coleman
SID: Jim Duzyk

ROCHESTER

Rochester, NY 14627-0296 III

Coach: Mark Kreydt, Rochester 1988
Record: 8 Years, 28-50-0

2005 RESULTS (4-6)

7 Johns Hopkins ■ 9
32 St. John Fisher 58
41 Gettysburg 20
28 Union (N.Y.) ■ 41
27 St. Lawrence 22
32 Merchant Marine 9
17 WPI ■ 19
37 Coast Guard ■ 6
14 Rensselaer 20
25 Hobart ■ 42

Nickname: Yellowjackets
Colors: Yellow & Blue
Stadium: Fauver
Capacity: 5,000; Year Built: 1930
AD: George VanderZwaag
SID: Dennis O'Donnell

ROCKFORD

Rockford, IL 61108-2393 III

Coach: Mike Hoskins, Coe 1981
Record: 3 Years, 21-9-0

2005 RESULTS (7-3)

35 Eureka ■ 10
21 Wis. Lutheran 14
39 Crown (Minn.) 14
82 Principia 12
7 Westminster (Mo.) ■ 14
49 Maranatha Baptist 18
63 Trinity Bible (N.D.) ■ 0
47 Blackburn ■ 33
0 Martin Luther * 26
5 Washington-St. Louis ■ 14

Nickname: Regents
Colors: Purple & White
Stadium: Sam Greeley Field
Capacity: 1,000; Year Built: 2001
AD: Hank Espensen
SID: Dave Beyer

ROSE-HULMAN

Terre Haute, IN 47803 III

Coach: Ted Karras, Northwestern 1987
Record: 3 Years, 14-16-0

2005 RESULTS (5-5)

48 Earlham 41
7 Mt. St. Joseph ■ 49
42 Concordia (Ill.) 10
45 Oberlin ■ 13
6 Trinity (Tex.) ■ 24
16 Rhodes 13
35 Millsaps 21
7 Sewanee ■ 20
21 DePauw ■ 60
16 Centre 27

Nickname: Fightin' Engineers
Colors: Old Rose & White
Stadium: Phil Brown Field
Capacity: 2,500
AD: Jeffrey Jenkins
SID: Kevin Lanke

ROWAN

Glassboro, NJ 08028-1701 III

Coach: Jay Accorsi, Nichols 1985
Record: 4 Years, 38-9-0

2005 RESULTS (11-2)

21 Chris. Newport 14
49 Western Conn. St. ■ 3
35 Robert Morris ■ 28
30 TCNJ ■ 20
24 Cortland St. 16
35 Kean 14
22 Brockport St. ■ 0
19 Wm. Paterson 20
31 Montclair St. ■ 14
42 Wilkes ■ 3
28 Union (N.Y.) 24
27 Delaware Valley 21
7 Mount Union 19

Nickname: Profs
Colors: Brown & Gold
Stadium: John Page Field
Capacity: 5,000; Year Built: 1982
AD: Joy L. Solomen
SID: Sheila Stevenson

RUTGERS

New Brunswick, NJ 08903 .....I-A

Coach: Greg Schiano, Bucknell 1988
Record: 5 Years, 19-39-0

2005 RESULTS (7-5)

30 Illinois 33
38 Villanova ■ 6
17 Buffalo 3
37 Pittsburgh ■ 29
14 West Virginia ■ 27
31 Syracuse 9
26 Connecticut 24
31 Navy ■ 21
31 South Fla. ■ 45
5 Louisville 56
44 Cincinnati ■ 9
40 Arizona St. * 45

Nickname: Scarlet Knights
Colors: Scarlet
Stadium: Rutgers
Capacity: 41,500; Year Built: 1994
AD: Robert E. Mulcahy/Kevin MacConnell
SID: John Wooding

SACRAMENTO ST.

Sacramento, CA 95819-6099 .....I-AA

Coach: Steve Mooshagian, Fresno St. 1982
Record: 3 Years, 7-26-0

2005 RESULTS (2-9)

3 California 41
13 Cal Poly 37
12 Portland St. 28
7 UC Davis ■ 37
38 Northern Ariz. ■ 24
41 Azusa Pacific ■ 19
14 Weber St. 26
17 Idaho St. ■ 27
17 Eastern Wash. ■ 45
16 Montana St. 37
14 Montana ■ 31

Nickname: Hornets
Colors: Green & Gold
Stadium: Hornet Field
Capacity: 21,418; Year Built: 1964
AD: Terry L. Wanless
SID: Brian Berger

SACRED HEART

Fairfield, CT 06825-1000 .....I-AA

Coach: Paul Gorham, New Hampshire 1984
Record: 1 Year, 4-6-0

2005 RESULTS (4-6)

21 Holy Cross 56
20 Marist ■ 22
38 Iona 14
21 Wagner 26
14 Monmouth ■ 45
7 Albany (N.Y.) 21
21 Stony Brook ■ 14
53 St. Francis (Pa.) ■ 45
17 Central Conn. St. ■ 24
27 Robert Morris 20

Nickname: Pioneers
Colors: Red & White
Stadium: Campus Field
Capacity: 3,500; Year Built: 1993
AD: C. Donald Cook
SID: Gene Gumbs

SAGINAW VALLEY

University Center, MI 48710-0001 II

Coach: Randy Awrey, Northern Mich. 1978
Record: 16 Years, 111-61-1

2005 RESULTS (11-2)

9 Northwood 7
29 Wayne St. (Mich.) ■ 3
42 Findlay ■ 3
24 Hillsdale 3
27 Indianapolis 7
44 Mercyhurst ■ 14
10 Grand Valley St. 31
31 Northern Mich. 20
17 Michigan Tech ■ 10
39 Ferris St. ■ 32
31 Northwood ■ 16
24 Neb.-Omaha 21
17 Grand Valley St. 24

Nickname: Cardinals
Colors: Red, White & Blue
Stadium: Harvey R. Wickes
Capacity: 4,028; Year Built: 1975
AD: Joe Vogl
SID: Ryan Thompson

ST. ANSELM

Manchester, NH 03102-1310 II

Coach: Geoff Harlan, Middlebury 1986
Record: 7 Years, 28-41-0

2005 RESULTS (1-9)

40 Plymouth St. ■ 14
7 Assumption ■ 13
14 Pace 44
17 C.W. Post ■ 73
7 Stonehill 41
0 Merrimack 19
0 Bryant ■ 27
7 Bentley 49
7 Southern Conn. St. ■ 45
28 American Int'l 51

Nickname: Hawks
Colors: Blue & White
Stadium: Grappone
Capacity: 4,500; Year Built: 1999
AD: Edward Cannon
SID: Kurt Svoboda

ST. AUGUSTINE'S

Raleigh, NC 27610-2298 II

Coach: Michael Costa, Norfolk St. 1971
Record: 9 Years, 27-60-0

2005 RESULTS (8-2)

24 Lane 6
33 Shaw * 0
13 Mars Hill 6
44 Virginia St. ■ 14
7 Elizabeth City St. 0
22 N.C. Central 8
26 Johnson C. Smith ■ 7
20 Livingstone 14
28 Fayetteville St. ■ 45
33 Winston-Salem 35

Nickname: Falcons
Colors: Blue & White
AD: George Williams
SID: Oralia N. Washington

ST. CLOUD ST.

St. Cloud, MN 56301-4498 II

Coach: Randy Hedberg, Minot St. 1977
Record: 7 Years, 40-36-0

2005 RESULTS (8-3)

35 Wayne St. (Neb.) ■.....0
53 Minn.-Crookston.....7
38 Western Wash. 20
38 Northern St. ■.....7
18 Minn. St. Mankato 14
14 North Dakota.....37
34 Augustana (S.D.) ■.....7
24 South Dakota ■.....17
21 Neb.-Omaha 38
31 Mo. Western St. ■.....28
28 Minn. Duluth ■.....45

Nickname: Huskies
Colors: Cardinal Red & Black
Stadium: Selke Field
Capacity: 4,000; Year Built: 1937
AD: Morris Kurtz
SID: Anne Abicht

ST. FRANCIS (PA.)

Loretto, PA 15940-0600.....I-AA

Coach: Dave Opfar, Penn St. 1983
Record: 4 Years, 9-33-0

2005 RESULTS (3-8)

25 Morehead St. ■.....26
22 St. Peter's 25
27 La Salle 29
35 Robert Morris.....28
31 Central Conn. St. ■.....28
29 Stony Brook.....47
16 Albany (N.Y.) ■.....25
45 Sacred Heart 53
19 Monmouth ■ 15
21 Wagner 23
17 Duquesne ■ 44

Nickname: Red Flash
Colors: Red & White
Stadium: Pine Bowl
Capacity: 1,500; Year Built: 1979
AD: Robert S. Krimmel
SID: Pat Farabaugh

ST. JOHN FISHER

Rochester, NY 14618 III

Coach: Paul Vosburgh, William Penn 1975
Record: 17 Years, 68-99-1

2005 RESULTS (8-3)

42 King's (Pa.) 7
58 Rochester ■.....32
59 Mount Ida.....0
35 Ithaca.....41
70 Hartwick.....41
28 Brockport St. ■ 14
38 Norwich ■ 7
40 Springfield.....14
43 Utica ■ 2
7 Alfred ■.....13
22 Rensselaer ■.....26

Nickname: Cardinals
Colors: Cardinal & Gold
Stadium: Growney
Capacity: 2,100; Year Built: 1999
AD: Bob Ward
SID: Norm Kieffer

ST. JOHN'S (MINN.)

Collegeville, MN 56321 III

Coach: John Gagliardi, Colorado Col. 1949
Record: 57 Years, 432-118-11

2005 RESULTS (11-1)

35 Wis.-Eau Claire.....28
57 Northwestern (Minn.).....7
41 Carleton ■.....7
41 Gust. Adolphus 14
44 Hamline ■.....0
30 Bethel (Minn.) 9
20 Concordia-M'head 16
56 Augsburg ■.....16
63 St. Olaf ■.....9
48 St. Thomas (Minn.) 14
62 Monmouth (Ill.) ■ 3
7 Wis.-Whitewater 34

Nickname: Johnnies
Colors: Cardinal & Blue
Stadium: Clemens
Capacity: 5,500; Year Built: 1908
AD: Timothy Backous
SID: Michael Hemmesch

ST. JOSEPH'S (IND.)

Rensselaer, IN 47978 II

Coach: Lou Esposito, Memphis 2000
Record: 1 Year, 7-4-0

2005 RESULTS (7-4)

15 Ashland ■.....30
7 St. Francis (Ill.) 10
21 Northwood.....56
41 Lincoln (Mo.) ■.....13
28 Mo.-Rolla ■.....23
13 Upper Iowa ■.....7
34 Valparaiso.....21
28 Tiffin ■ 7
23 Butler.....7
13 Indianapolis ■ 34
42 Austin Peay.....14

Nickname: Pumas
Colors: Cardinal & Purple
Stadium: Alumni Field
Capacity: 4,000; Year Built: 1947
AD: Bill Massoels
SID: Clark Teuscher

ST. LAWRENCE

Canton, NY 13617.....III

Coach: Chris Phelps, St. Lawrence 1991
Record: 6 Years, 11-48-0

2005 RESULTS (2-7)

36 Norwich.....0
7 Alfred.....42
21 Coast Guard ■.....7
22 Rochester ■.....27
13 Rensselaer 35
9 Hobart 13
21 Union (N.Y.) ■ 40
21 Merchant Marine 27
33 WPI ■.....40

Nickname: Saints
Colors: Scarlet & Brown
Stadium: Leckonby
Capacity: 1,500; Year Built: 2000
AD: Margaret F. Strait
SID: Jill Olsen

ST. NORBERT

De Pere, WI 54115 III

Coach: Jim Purtill, Miami (Ohio) 1978
Record: 7 Years, 64-11-0

2005 RESULTS (8-2)

7 Wis.-Whitewater ■ 45
27 Beloit.....25
20 Monmouth (Ill.) ■ 28
48 Knox ■ 13
28 Illinois Col. 0
44 Lawrence.....15
48 Carroll (Wis.) ■.....28
40 Ripon 14
63 Grinnell ■ 14
56 Lake Forest 14

Nickname: Green Knights
Colors: Dartmouth Green & Old Gold
Stadium: Minahan
Capacity: 3,100; Year Built: 1937
AD: Timothy A. Bald
SID: Dan Lukes

ST. OLAF

Northfield, MN 55057-1098.....III

Coach: Chris Meidt, Bethel (Minn.) 1992
Record: 4 Years, 24-16-0

2005 RESULTS (8-2)

37 Luther 13
27 Bethel (Minn.) ■.....25
71 Macalester ■.....10
53 St. Thomas (Minn.) ■.....27
44 Carleton 14
34 Gust. Adolphus ■ 17
49 Hamline 14
9 St. John's (Minn.).....63
35 Concordia-M'head 49
49 Augsburg ■.....0

Nickname: Oles
Colors: Black & Old Gold
Stadium: Manitou Field
Capacity: 3,500; Year Built: 1930
AD: Matt McDonald
SID: Le Ann Finger

ST. PAUL'S

Lawrenceville, VA 23868 II

Coach: Willard Bailey, Norfolk St. 1962
Record: 32 Years, 215-118-7

2005 RESULTS (4-6)

6 Western N.M. 48
20 Central St. (Ohio).....6
10 Cheyney.....13
13 Fayetteville St. *.....23
27 Johnson C. Smith.....7
41 Virginia Union ■.....35
20 Virginia St. 26
7 Bowie St. 21
6 Elizabeth City St. 8
21 Shaw * 14

Nickname: Tigers
Colors: Black & Orange
Stadium: SPC Athletic Field
Capacity: 3,500
AD: LaRoy Bacote
SID: Tiffani Sykes

ST. PETER'S

Jersey City, NJ 07306.....I-AA

Coach: Chris Taylor, Lafayette 1996
Record: 2 Years, 4-16-0

2005 RESULTS (1-9)

13 Western Conn. St. ■.....37
25 St. Francis (Pa.) ■ 22
25 Wagner ■.....52
20 Central Conn. St. 56
26 Iona ■ 27
0 Duquesne 24
16 Salisbury 41
34 Marist ■.....52
27 Pace ■.....38
14 La Salle 30

Nickname: Peacocks
Colors: Blue & White

Stadium: Cochrane
Capacity: 4,000; Year Built: 1990
AD: William A. Stein
SID: Tim Camp

ST. THOMAS (MINN.)

St. Paul, MN 55105 III

Coach: Don Roney, St. Thomas (Minn.) 1983
Record: 8 Years, 46-32-0

2005 RESULTS (4-5)

21	Coe ■	24
20	Concordia-M'head	31
53	Augsburg ■	17
27	St. Olaf	53
13	Bethel (Minn.) ■	30
21	Carleton	7
35	Gust. Adolphus ■	14
35	Hamline	13
14	St. John's (Minn.) ■	48

Nickname: Tommies
Colors: Purple & Grey
Stadium: O'Shaughnessy
Capacity: 5,025; Year Built: 1948
AD: Stephen J. Fritz
SID: Gene McGivern

SALISBURY

Salisbury, MD 21801-6860.....III

Coach: Sherman Wood, Salisbury 1984
Record: 13 Years, 66-64-1

2005 RESULTS (8-3)

48	Methodist ■	28
35	Brockport St.	30
44	Chris. Newport	24
27	Montclair St. ■	31
77	Apprentice ■	13
66	Buffalo St. ■	20
41	St. Peter's ■	16
19	Wesley	63
28	Widener ■	31
30	Frostburg St. *	24
27	Frank. & Marsh. ■	23

Nickname: Sea Gulls
Colors: Maroon & Gold
Stadium: Sea Gull
Capacity: 2,500; Year Built: 1980
AD: Michael Vienna
SID: John Krueger

SALVE REGINA

Newport, RI 02840-4192.....III

Coach: Art Bell, Rhode Island 1985
Record: 6 Years, 19-36-0

2005 RESULTS (2-6)

27	Worcester St.	28
23	Nichols ■	13
17	Western New Eng.	29
0	Curry ■	28
0	Endicott	35
28	Bridgewater St.	64
47	MIT ■	7
14	Mass.-Dartmouth ■	28

Nickname: Seahawks
Colors: Blue, Green & White
Stadium: Toppa Field
Capacity: 1,500; Year Built: 1966
AD: Del Malloy
SID: Ed Habershaw

SAM HOUSTON ST.

Huntsville, TX 77341 .....I-AA

Coach: Todd Whitten, Stephen F. Austin 1987
Record: 7 Years, 48-30-0

2005 RESULTS (3-7)

77	Bacone ■	7
10	Houston	31
21	Texas Tech	80
6	Northwestern St. ■	10
17	Nicholls St.	37
52	Stephen F. Austin ■	24
26	McNeese St.	31
35	Southeastern La. ■	18
3	Northern Colo.	24
23	Texas St.	26

Nickname: Bearkats
Colors: Orange & White
Stadium: Elliott T. Bowers
Capacity: 14,000; Year Built: 1986
AD: Bobby Williams
SID: Paul Ridings Jr.

SAMFORD

Birmingham, AL 35229 .....I-AA

Coach: Bill Gray, Mississippi Col. 1983
Record: 5 Years, 24-25-0

2005 RESULTS (5-6)

60	Edward Waters ■	7
14	Baylor	48
23	Furman	45
14	Eastern Ill.	43
33	Southeast Mo. St. ■	17
6	Eastern Ky.	38
27	Murray St. ■	23
30	Tenn.-Martin	22
31	Tennessee St. ■	11
21	Tennessee Tech	42
20	Jacksonville St. ■	26

Nickname: Bulldogs
Colors: Red & Blue
Stadium: Seibert
Capacity: 6,700; Year Built: 1960
AD: Bob Roller
SID: Joey Mullins

SAN DIEGO

San Diego, CA 92110-2492 .....I-AA

Coach: Jim Harbaugh, Michigan 1986
Record: 2 Years, 18-5-0

2005 RESULTS (11-1)

30	Azusa Pacific ■	6
51	Southern Ore. ■	0
17	Yale ■	14
17	Princeton	20
56	Menlo *	0
49	Butler ■	7
48	Dayton	24
31	Drake ■	26
63	Valparaiso	21
60	Chapman ■	12
42	Marist ■	35
47	Morehead St. ■	40

Nickname: Toreros
Colors: Columbia Blue, Navy & White
Stadium: USD Torero
Capacity: 4,000; Year Built: 1955
AD: Ky Snyder
SID: Ted Gosen

SAN DIEGO ST.

San Diego, CA 92182 .....I-A

Coach: Tom Craft, San Diego St. 1977
Record: 4 Years, 19-29-0

2005 RESULTS (5-7)

21	UCLA ■	44
29	Air Force	41
6	Ohio St.	27
52	San Jose St. ■	21
31	Brigham Young ■	10
10	UNLV	13
28	Utah	19
24	New Mexico ■	47
20	TCU ■	23
30	Colorado St.	10
34	Wyoming ■	21
38	Hawaii	49

Nickname: Aztecs
Colors: Scarlet & Black
Stadium: Qualcomm
Capacity: 54,000; Year Built: 1967
AD: Jeffrey W. Schemmel
SID: Kevin Klintworth

SAN JOSE ST.

San Jose, CA 95192 .....I-A

Coach: Dick Tomey, DePauw 1960
Record: 25 Years, 161-118-7

2005 RESULTS (3-8)

35	Eastern Wash. ■	24
19	Illinois	40
21	San Diego St.	52
23	Nevada ■	30
17	Utah St.	24
21	Boise St.	38
38	Hawaii ■	45
14	Louisiana Tech	31
7	Fresno St.	45
27	New Mexico St. ■	10
26	Idaho ■	18

Nickname: Spartans
Colors: Gold, White & Blue
Stadium: Spartan
Capacity: 30,456; Year Built: 1933
AD: Thomas Bowen
SID: Lawrence Fan

SAVANNAH ST.

Savannah, GA 31404 .....I-AA

Coach: Richard Basil, Savannah St. 2001
Record: 3 Years, 2-26-0

2005 RESULTS (0-11)

14	Benedict ■	31
14	Elon ■	48
26	Morgan St. *	55
21	Howard ■	39
29	Norfolk St. ■	58
13	Bethune-Cookman *	56
28	Charleston So.	48
27	Central St. (Ohio) ■	28
16	Coastal Caro. ■	42
21	Gardner-Webb ■	31
6	Hampton	44

Nickname: Tigers
Colors: Reflex Blue & Orange
Stadium: Ted Wright
Capacity: 8,000; Year Built: 1967
AD: Robert 'Tony' O'Neal
SID: Opio Mashariki

SEWANEE

Sewanee, TN 37383-1000 III

Coach: John Windham, Vanderbilt 1986
Record: 10 Years, 43-53-0

2005 RESULTS (5-5)

7	Hampden-Sydney	52
6	Huntingdon ■	23
7	Wash. & Lee ■	10
33	Maryville (Tenn.)	14
31	Centre ■	28
0	DePauw ■	34
20	Rose-Hulman	7
19	Millsaps	16
3	Trinity (Tex.) ■	17
25	Rhodes	22

Nickname: Tigers
Colors: Purple & White
Stadium: McGee Field
Capacity: 1,500; Year Built: 1935
AD: Mark Webb
SID: Larry Dagenhart

SHAW

Raleigh, NC 27601 II

Coach: Deondri Clark, Florida St. 1993
Record: 3 Years, 22-10-0

2005 RESULTS (5-5)

24	Carson-Newman ■	45
0	St. Augustine's *	33
24	Edward Waters	6
31	N.C. Central ■	37
49	Livingstone ■	27
22	Bowie St.	20
48	Virginia Union	41
24	Elizabeth City St. ■	7
10	Virginia St. ■	43
14	St. Paul's *	21

Nickname: Bears
Colors: Maroon & White
AD: Alfonza L. Carter
SID: Donal Ware

SHENANDOAH

Winchester, VA 22601 III

Coach: Paul Barnes, James Madison 1984
Record: 4 Years, 22-19-0

2005 RESULTS (2-8)

12	Catholic	0
20	Bridgewater (Va.) ■	49
20	Randolph-Macon ■	10
13	Ferrum ■	34
14	Chris. Newport	30
27	Greensboro ■	34
17	N.C. Wesleyan	31
19	Averett	51
13	Maryville (Tenn.) ■	36
0	Methodist	35

Nickname: Hornets
Colors: Red, White & Midnight Blue
Stadium: Shentel
Capacity: 2,500; Year Built: 2001
AD: John Hill
SID: Scott Musa

SHEPHERD

Shepherdstown, WV 25443-3210 II

Coach: Monte Cater, Millikin 1971
Record: 25 Years, 158-92-2

2005 RESULTS (11-1)

24	Virginia St. ■	6
34	Shippensburg ■	32
24	Slippery Rock	7
34	Glenville St.	13
14	Fairmont St.	11
56	West Va. Tech ■	7
27	Charleston (W.V.) ■	0
48	Concord	21
51	West Va. Wesleyan	0
34	West Liberty St. ■	7
51	West Virginia St. ■	10
21	C.W. Post ■	28

Nickname: Rams
Colors: Blue & Gold
Stadium: Ram
Capacity: 5,000; Year Built: 1959
AD: Karl Wolf
SID: Chip Ransom

SHIPPENSBURG

Shippensburg, PA 17257 II

Coach: William "Rocky" Rees, West Chester 1971
Record: 21 Years, 133-95-2

2005 RESULTS (4-7)

10	Kutztown	3
32	Shepherd	34
21	Bloomsburg	49
23	Millersville ■	17
0	Edinboro	16
15	Indiana (Pa.) ■	20
26	Lock Haven	7
13	California (Pa.) ■	41
37	Clarion ■	0
28	Slippery Rock	58
16	West Chester ■	24

Nickname: Red Raiders
Colors: Red & Blue
Stadium: Seth Grove
Capacity: 7,200; Year Built: 1972
AD: Roberta Page
SID: Jason Eichelberger

SIMPSON

Indianola, IA 50125 III

Coach: Jay Niemann, Iowa St. 1983
Record: 4 Years, 25-16-0

2005 RESULTS (5-5)

20	Ill. Wesleyan	14
7	Wartburg	21
40	Dubuque ■	7
7	Central (Iowa) ■	10
20	Luther	23
7	Loras	15
27	Cornell College ■	7
31	Buena Vista ■	23
48	Waldorf ■	13
14	Coe	34

Nickname: Storm
Colors: Red & Gold
Stadium: Bill Buxton
Capacity: 5,000; Year Built: 1990
AD: John Sirianni
SID: Matt Turk

SLIPPERY ROCK

Slippery Rock, PA 16057 II

Coach: George Mihalik, Slippery Rock 1974
Record: 18 Years, 120-72-4

2005 RESULTS (5-5)

24	Bloomsburg	40
14	Youngstown St.	44
7	Shepherd ■	24
55	Lock Haven ■	7
28	California (Pa.) ■	21
17	Indiana (Pa.)	38
21	Millersville ■	15
7	Edinboro	24
58	Shippensburg ■	28
28	Clarion	10

Nickname: The Rock
Colors: Green & White
Stadium: N. Kerr Thompson
Capacity: 10,000; Year Built: 1974
AD: Paul A. Lueken
SID: Bob McComas

SOUTH CAROLINA

Columbia, SC 29208 .....I-A

Coach: Steve Spurrier, Florida 1967
Record: 16 Years, 149-45-2

2005 RESULTS (7-5)

24	UCF ■	15
15	Georgia	17
14	Alabama ■	37
45	Troy ■	20
7	Auburn	48
44	Kentucky ■	16
35	Vanderbilt ■	28
16	Tennessee	15
14	Arkansas	10
30	Florida ■	22
9	Clemson ■	13
31	Missouri *	38

Nickname: Gamecocks
Colors: Garnet & Black
Stadium: Williams-Brice
Capacity: 80,250; Year Built: 1934
AD: Eric C. Hyman
SID: Steve Fink

SOUTH CAROLINA ST.

Orangeburg, SC 29117-0001 .....I-AA

Coach: Buddy Pough, South Carolina St. 1975
Record: 4 Years, 33-13-0

2005 RESULTS (9-2)

27	Alabama St. *	14
52	Winston-Salem ■	12
27	Bethune-Cookman *	24
23	Coastal Caro. ■	24
35	Norfolk St.	21
49	Florida A&M ■	3
10	Hampton	14
24	Delaware St. ■	3
23	Howard	9
65	Morgan St. ■	15
43	N.C. A&T *	27

Nickname: Bulldogs
Colors: Garnet & Blue
Stadium: Dawson Bulldog
Capacity: 22,000; Year Built: 1955
AD: Charlene M. Johnson
SID: Bill Hamilton

SOUTH DAKOTA

Vermillion, SD 57069-2390 II

Coach: Ed Meierkort, Dakota Wesleyan 1981
Record: 12 Years, 64-57-0

2005 RESULTS (9-2)

77	Minn.-Crookston	0
63	Truman ■	24
56	Minn. St. Moorhead ■	10
44	Colorado Mines	41
59	Neb.-Omaha ■	14
48	Augustana (S.D.)	17
35	Minn. St. Mankato ■	14
17	St. Cloud St.	24
63	Upper Iowa ■	17
43	Minn. Duluth	56
42	North Dakota ■	30

Nickname: Coyotes
Colors: Red & White
Stadium: DakotaDome
Capacity: 10,000; Year Built: 1979
AD: Joel Nielsen
SID: Dan Genzler

SOUTH DAKOTA ST.
(Reclassifying to Div. I-AA)
Brookings, SD 57007 II

Coach: John Stiegelmeier, South Dakota St. 1979
Record: 9 Years, 54-43-0

2005 RESULTS (6-5)

42 Wis.-La Crosse ■ 13
69 Valparaiso ■ 6
0 Montana 7
16 Cal Poly ■ 24
12 Texas St. 42
16 UC Davis * 14
64 Mo.-Rolla ■ 28
42 Ga. Southern ■ 55
55 Southern Utah ■ 7
17 North Dakota St. 41
30 Northern Colo. ■ 14

Nickname: Jackrabbits
Colors: Yellow & Blue
Stadium: Coughlin-Alumni
Capacity: 16,000; Year Built: 1962
AD: Fred M. Oien
SID: Ron Lenz

SOUTH FLA.
Tampa, FL 33620.....I-A

Coach: Jim Leavitt, Missouri 1978
Record: 9 Years, 61-39-0

2005 RESULTS (6-6)

13 Penn St. 23
37 Florida A&M ■ 3
31 UCF ■ 14
45 Louisville ■ 14
7 Miami (Fla.) 27
17 Pittsburgh 31
13 West Virginia ■ 28
45 Rutgers 31
27 Syracuse 0
31 Cincinnati ■ 16
10 Connecticut 15
0 North Carolina St. * 14

Nickname: Bulls
Colors: Green & Gold
Stadium: Raymond James
Capacity: 41,441; Year Built: 1998
AD: Doug Woolard
SID: John Gerdes

SOUTHEAST MO. ST.
Cape Girardeau, MO 63701-4799 .....I-AA

Coach: Tim Billings, Southeastern Okla. 1980
Record: 6 Years, 25-43-0

2005 RESULTS (2-9)

23 Southern Ill. ■ 58
12 Kent St. 33
21 Missouri St. 45
10 Jacksonville St. ■ 24
17 Samford 33
24 Eastern Ill. ■ 48
32 Eastern Ky. 33
52 Murray St. ■ 21
21 Tenn.-Martin 24
32 Tennessee St. ■ 24
24 Tennessee Tech 31

Nickname: Redhawks
Colors: Red & Black
Stadium: Houck
Capacity: 10,000; Year Built: 1930
AD: Donald L. Kaverman
SID: Ron Hines

SOUTHEASTERN LA.
Hammond, LA 70402 .....I-AA

Coach: Dennis Roland, Boston U. 1978
Record: 9 Years, 36-58-0

2005 RESULTS (4-6)

48 Alcorn St. ■ 21
19 Northern Colo. 35
21 Tulane 28
15 Texas St. ■ 30
10 Northwestern St. 31
37 McNeese St. ■ 13
45 Stephen F. Austin 23
18 Sam Houston St. 35
28 Nicholls St. ■ 38
38 Mississippi Val. 21

Nickname: Lions
Colors: Green & Gold
Stadium: Strawberry
Capacity: 7,408; Year Built: 1936
AD: Frank Pergolizzi
SID: Dart Volz

SOUTHEASTERN OKLA.
Durant, OK 74701-0609 II

Coach: Ray Richards, Northern Mich. 1981
Record: 5 Years, 22-32-0

2005 RESULTS (8-2)

28 Eastern N.M. 12
24 Angelo St. ■ 27
17 Midwestern St. 24
35 Okla. Panhandle 3
42 Abilene Christian ■ 24
49 Northeastern St. 32
24 Tex. A&M-Commerce ■ 23
43 Southwestern Okla. 12
31 Central Okla. ■ 24
21 East Central 17

Nickname: Savages
Colors: Blue & Gold
Stadium: Paul Laird Field
Capacity: 4,600; Year Built: 1927
AD: Jeff Hale
SID: Dave Wester

SOUTHERN ARK.
Magnolia, AR 71754-0000.....II

Coach: Steve Quinn, Ouachita Baptist 1985
Record: 5 Years, 32-23-0

2005 RESULTS (6-5)

14 Tex. A&M-Commerce ■ 7
51 East Tex. Baptist 7
7 Central Ark. 31
35 Arkansas Tech ■ 38
34 Ouachita Baptist 21
52 Ark.-Monticello 21
21 North Ala. ■ 31
14 West Ga. 31
23 West Ala. 13
41 Valdosta St. ■ 44
35 Henderson St. ■ 23

Nickname: Muleriders
Colors: Royal Blue & Old Gold
Stadium: Wilkins
Capacity: 6,000; Year Built: 1949
AD: Jay Adcox
SID: Houston Taylor

SOUTHERN CALIFORNIA
Los Angeles, CA 90089-0602.....I-A

Coach: Pete Carroll, Pacific 1973
Record: 5 Years, 54-10-0

2005 RESULTS (12-1)

63 Hawaii 17
70 Arkansas ■ 17
45 Oregon 13
38 Arizona St. 28
42 Arizona ■ 21
34 Notre Dame 31
51 Washington 24
55 Washington St. ■ 13
51 Stanford ■ 21
35 California 10
50 Fresno St. ■ 42
66 UCLA ■ 19
38 Texas * 41

Nickname: Trojans
Colors: Cardinal & Gold
Stadium: L.A. Coliseum
Capacity: 92,000; Year Built: 1923
AD: Michael Garrett
SID: Tim Tessalone

SOUTHERN CONN. ST.
New Haven, CT 06515 II

Coach: Richard Cavanaugh, American Int'l 1976
Record: 21 Years, 121-93-1

2005 RESULTS (8-3)

24 Bentley ■ 33
31 Kutztown 28
20 American Int'l 36
62 Merrimack ■ 14
55 Assumption 14
59 Pace ■ 17
49 C.W. Post 35
52 Stonehill ■ 0
45 St. Anselm 7
77 Bryant ■ 35
33 East Stroudsburg 55

Nickname: Owls
Colors: Blue & White
Stadium: Jess Dow Field
Capacity: 6,000; Year Built: 1988
AD: Patricia Nicol
SID: Rick Leddy

SOUTHERN ILL.
Carbondale, IL 62901-6620.....I-AA

Coach: Jerry Kill, Southwestern (Kan.) 1983
Record: 12 Years, 83-51-0

2005 RESULTS (9-4)

58 Southeast Mo. St. 23
82 Union (Ky.) ■ 7
28 Western Mich. 34
30 Missouri St. ■ 23
34 Western Ill. 24
35 Illinois St. ■ 61
42 Indiana St. 20
31 Western Ky. 20
31 Youngstown St. ■ 17
24 UNI 25
9 North Dakota St. ■ 0
21 Eastern Ill. 6
24 Appalachian St. 38

Nickname: Salukis
Colors: Maroon & White
Stadium: McAndrew
Capacity: 17,324; Year Built: 1975
AD: Paul Kowalczyk
SID: Tom Weber

SMU
Dallas, TX 75275 .....I-A

Coach: Phil Bennett, Texas A&M 1978
Record: 4 Years, 11-35-0

2005 RESULTS (5-6)

23 Baylor ■ 28
21 TCU ■ 10
8 Texas A&M 66

10 Tulane ■ 31
13 Marshall 16
28 UAB 27
17 East Caro. ■ 24
13 Tulsa 20
27 Rice ■ 7
29 Houston 24
40 UTEP ■ 27

Nickname: Mustangs
Colors: Red & Blue
Stadium: Gerald J. Ford
Capacity: 32,000; Year Built: 2000
AD: W. James Copeland Jr.
SID: Brad Sutton

SOUTHERN MISS.

Hattiesburg, MS 39406-0001 ....I-A

Coach: Jeff Bower, Southern Miss. 1975
Record: 16 Years, 103-72-1

2005 RESULTS (7-5)

26 Tulane ■ 7
21 Alabama 30
48 McNeese St. ■ 20
24 Houston 27
33 East Caro. 7
17 Tulsa ■ 34
52 UCF ■ 31
37 UAB 28
17 North Carolina St. 21
27 Marshall 24
22 Memphis ■ 24
31 Arkansas St. * 19

Nickname: Golden Eagles
Colors: Black & Gold
Stadium: M.M. Roberts
Capacity: 33,000; Year Built: 1938
AD: Richard C. Giannini
SID: Mike Montoro

SOUTHERN U.

Baton Rouge, LA 70813 ....I-AA

Coach: Pete Richardson, Dayton 1968
Record: 18 Years, 150-57-1

2005 RESULTS (4-5)

28 Mississippi Val. 31
38 Prairie View ■ 0
35 Alabama St. * 45
7 Alabama A&M ■ 20
20 Jackson St. ■ 14
16 Alcorn St. ■ 38
44 Texas Southern 20
27 Ark.-Pine Bluff 21
35 Grambling * 50

Nickname: Jaguars
Colors: Columbia Blue & Gold
Stadium: A.W. Mumford
Capacity: 26,400; Year Built: 1928
AD: Greg LaFleur
SID: Kevin Manns

SOUTHERN UTAH

Cedar City, UT 84720 ....I-AA

Coach: Wes Meier, Utah 1991
Record: 2 Years, 7-14-0

2005 RESULTS (1-9)

13 Idaho St. 38
0 Texas St. 34
7 Northern Ariz. 27
17 Stephen F. Austin ■ 40
21 UC Davis 33
20 Northern Colo. ■ 17
21 North Dakota St. ■ 37
7 South Dakota St. 55
10 Cal Poly 20
10 Weber St. ■ 27

Nickname: Thunderbirds
Colors: Scarlet & White
Stadium: Eccles Coliseum
Capacity: 6,500; Year Built: 1967
AD: Thomas Douple
SID: Neil Gardner

SOUTHWEST BAPTIST

Bolivar, MO 65613 II

Coach: Jack Peavey, Troy 1988
Record: 4 Years, 8-33-0

2005 RESULTS (3-8)

14 Harding ■ 47
34 Bethel (Tenn.) 29
7 Mo. Southern St. 42
28 Emporia St. 45
21 Washburn ■ 56
40 Mo.-Rolla 38
7 Central Mo. St. ■ 45
38 Pittsburg St. ■ 70
17 Mo. Western St. 43
38 Truman ■ 36
14 Northwest Mo. St. 49

Nickname: Bearcats
Colors: Purple & White
Stadium: Plaster
Capacity: 3,000; Year Built: 1986
AD: Brent Good
SID: Adam P. Ledyard

SOUTHWEST MINN. ST.

Marshall, MN 56258 II

Coach: Eric Eidsness, Sioux Falls 1991
Record: 2 Years, 9-13-0

2005 RESULTS (4-7)

16 Jamestown ■ 10
48 Peru St. ■ 12
3 Augustana (S.D.) 45
30 Upper Iowa 14
14 Winona St. ■ 42
9 Bemidji St. 47
16 Minn. St. Moorhead 37
13 Wayne St. (Neb.) ■ 38
49 Minn.-Crookston 26
17 Concordia-St. Paul ■ 21
6 Northern St. * 10

Nickname: Mustangs
Colors: Brown & Gold
Stadium: Mattke Field
Capacity: 5,000; Year Built: 1971
AD: Howard L. Gauthier
SID: Kelly Loft

SOUTHWESTERN OKLA.

Weatherford, OK 73096 II

Coach: Ryan Held, Nebraska 1997
Record: 6 Years, 21-44-0

2005 RESULTS (1-10)

13 Okla. Panhandle ■ 10
0 Midwestern St. 49
0 Eastern N.M. ■ 28
14 West Tex. A&M 41
9 Tarleton St. ■ 16
20 Central Okla. 37
20 East Central ■ 27
9 Mo.-Rolla 20
12 Southeastern Okla. ■ 43
13 Northeastern St. 17
16 Tex. A&M-Commerce ■ 37

Nickname: Bulldogs
Colors: Navy Blue & White
Stadium: Milam
Capacity: 9,000; Year Built: 1932
AD: Cecil Perkins
SID: Michael J. Bond

SPRINGFIELD

Springfield, MA 01109-3797 III

Coach: Michael DeLong, Springfield 1974
Record: 24 Years, 136-100-2

2005 RESULTS (4-6)

7 Union (N.Y.) 35
7 Wis.-Stout ■ 24
22 Alfred 23
33 Utica 34
50 Western Conn. St. ■ 49
33 Plymouth St. 13
14 St. John Fisher ■ 40
28 Ithaca ■ 35
59 Hartwick 35
59 Norwich ■ 13

Nickname: The Pride
Colors: Maroon & White
Stadium: Benedum Field
Capacity: 2,500; Year Built: 1971
AD: Cathie Schweitzer
SID: Steve Raczynski

STANFORD

Stanford, CA 94305-2060 ....I-A

Coach: Walt Harris, Pacific 1968
Record: 12 Years, 68-74-0

2005 RESULTS (5-6)

41 Navy 38
17 UC Davis ■ 20
20 Oregon ■ 44
24 Washington St. 21
20 Arizona 16
45 Arizona St. ■ 35
27 UCLA ■ 30
21 Southern California 51
20 Oregon St. 17
3 California ■ 27
31 Notre Dame ■ 38

Nickname: Cardinal
Colors: Cardinal & White
Stadium: Stanford
Capacity: 85,500; Year Built: 1921
AD: Bob Bowlsby
SID: Gary Migdol

STEPHEN F. AUSTIN

Nacogdoches, TX 75962 ....I-AA

Coach: Robert McFarland, McNeese St. 1985
Record: 1 Year, 5-6-0

2005 RESULTS (5-6)

49 Henderson St. ■ 38
6 Montana St. 42
63 Western Ill. ■ 36
40 Southern Utah 17
27 Nicholls St. ■ 21
23 McNeese St. 33
24 Sam Houston St. 52
23 Southeastern La. ■ 45
27 UC Davis ■ 17
21 Texas St. ■ 38
21 Northwestern St. 41

Nickname: Lumberjacks
Colors: Purple & White
Stadium: Homer Bryce
Capacity: 14,575; Year Built: 1973
AD: Robert Hill
SID: Rob Meyers

STILLMAN

Tuscaloosa, AL 35403 II

Coach: Theophilus Danzy, Tennessee St. 1953
Record: 18 Years, 83-89-3

2005 RESULTS (6-4)

20 Tuskegee 32
23 Lane ■ 13
35 Morehouse ■ 14

10 Miles * 13
34 Langston ■ 31
10 Benedict ■ 21
14 Fort Valley St. 24
27 Kentucky St. 17
22 Clark Atlanta 12
34 Lincoln (Mo.) ■ 3

Nickname: Tigers
Colors: Navy Blue & Old Gold
Stadium: Stillman
Capacity: 9,000; Year Built: 1999
AD: Curtis Williams
SID: Wesley Peterson

STONEHILL

Easton, MA 02357 II

Coach: Chris Woods, Davidson 1991
Record: 4 Years, 17-24-0

2005 RESULTS (4-6)

28 Assumption 21
17 Pace ■ 13
7 C.W. Post 56
7 Iona ■ 16
41 St. Anselm ■ 7
12 Bryant 24
7 Bentley ■ 34
0 Southern Conn. St. 52
20 American Int'l ■ 38
48 Merrimack 28

Nickname: Skyhawks
Colors: Purple & White
Stadium: Chieftain
Capacity: 2,000; Year Built: 1980
AD: Paula Sullivan
SID: Jim Seavey

STONY BROOK

Stony Brook, NY 11794 ....I-AA

Coach: Sam Kornhauser, Missouri Valley 1971
Record: 22 Years, 103-110-2

2005 RESULTS (6-5)

21 Bucknell ■ 18
0 Hofstra 55
7 Georgetown ■ 10
7 Monmouth ■ 36
7 Albany (N.Y.) 3
47 St. Francis (Pa.) ■ 29
14 Sacred Heart 21
38 Robert Morris 37
28 Wagner ■ 10
23 Central Conn. St. ■ 21
28 Marist 30

Nickname: Seawolves
Colors: Scarlet, Blue & Gray
Stadium: Kenneth P. LaValle
Capacity: 8,136; Year Built: 2002
AD: James Fiore
SID: Rob Emmerich

SUL ROSS ST.

Alpine, TX 79832 III

Coach: Steve Wright, Maryville (Tenn.) 1978
Record: 4 Years, 7-33-0

2005 RESULTS (3-7)

24 SW Assemblies of God 20
36 Mississippi Col. ■ 17
16 Howard Payne 38
24 East Tex. Baptist ■ 27
27 Hardin-Simmons ■ 42
6 Mary Hardin-Baylor 27
43 McMurry ■ 48
37 Austin 40
29 Texas Lutheran ■ 28
24 Louisiana Col. 42

Nickname: Lobos
Colors: Scarlet & Gray
Stadium: Jackson Field
Capacity: 4,500; Year Built: 1927
AD: Kay Whitley
SID: Steve Lang

SUSQUEHANNA

Selinsgrove, PA 17870-1025 III

Coach: Steve Briggs, Springfield 1984
Record: 16 Years, 94-68-0

2005 RESULTS (2-8)

24 Ursinus ■ 16
10 Moravian 22
7 Albright ■ 21
0 King's (Pa.) 56
35 Juniata ■ 7
7 Widener 42
14 Delaware Valley ■ 48
16 FDU-Florham 21
38 Wilkes ■ 59
10 Lycoming 17

Nickname: Crusaders
Colors: Orange & Maroon
Stadium: Lopardo
Capacity: 3,500; Year Built: 2000
AD: Pamela Samuelson
SID: Jim Miller

SYRACUSE

Syracuse, NY 13244 ....I-A

Coach: Greg Robinson, Pacific 1975
Record: 1 Year, 1-10-0

2005 RESULTS (1-10)

7 West Virginia ■ 15
31 Buffalo ■ 0
24 Virginia ■ 27
14 Florida St. 38
7 Connecticut 26
9 Rutgers ■ 31
17 Pittsburgh 34
16 Cincinnati ■ 22
0 South Fla. ■ 27
10 Notre Dame 34
17 Louisville 41

Nickname: Orange
Colors: Orange
Stadium: Carrier Dome
Capacity: 49,550; Year Built: 1980
AD: Daryl J. Gross
SID: Sue Cornelius Edson

TARLETON ST.

Stephenville, TX 76402 II

Coach: Sam McElroy, Texas St. 1985
Record: 1 Year, 7-3-0

2005 RESULTS (7-3)

17 Tex. A&M-Commerce 7
45 Western N.M. ■ 21
34 Northeastern St. ■ 25
16 Southwestern Okla. 9
21 Tex. A&M-Kingsville 24
37 Midwestern St. ■ 7
34 Eastern N.M. 27
7 Abilene Christian ■ 18
30 Angelo St. 17
26 West Tex. A&M ■ 30

Nickname: Texans
Colors: Purple & White
Stadium: Memorial
Capacity: 7,000; Year Built: 1976
AD: Lonn Reisman
SID: Joey Roberts

TEMPLE

Philadelphia, PA 19122 ....I-A

Coach: Bobby Wallace, Mississippi St. 1976
Record: 18 Years, 101-107-1

2005 RESULTS (0-11)

16 Arizona St. 63
0 Wisconsin 65
17 Toledo ■ 42
16 Western Mich. ■ 19
7 Bowling Green 70
7 Maryland ■ 38
3 Miami (Fla.) ■ 34
7 Clemson 37
14 Miami (Ohio) ■ 41
3 Virginia 51
17 Navy 38

Nickname: Owls
Colors: Cherry & White
Stadium: Lincoln Financial Field
Capacity: 66,592; Year Built: 2003
AD: William Bradshaw
SID: Kevin Lorincz

TENNESSEE

Knoxville, TN 37996 ....I-A

Coach: Phillip Fulmer, Tennessee 1972
Record: 14 Years, 128-37-0

2005 RESULTS (5-6)

17 UAB ■ 10
7 Florida 16
30 LSU 27
27 Mississippi ■ 10
14 Georgia ■ 27
3 Alabama 6
15 South Carolina ■ 16
21 Notre Dame 41
20 Memphis ■ 16
24 Vanderbilt ■ 28
27 Kentucky 8

Nickname: Volunteers
Colors: Orange & White
Stadium: Neyland
Capacity: 104,079; Year Built: 1921
AD: Michael Hamilton
SID: Bud Ford

TENNESSEE ST.

Nashville, TN 37209-1561 ....I-AA

Coach: James Webster, North Carolina 1972
Record: 1 Year, 2-9-0

2005 RESULTS (2-9)

3 Eastern Ill. ■ 27
0 Eastern Ky. ■ 49
14 Alabama A&M ■ 27
20 Jackson St. * 14
20 Tenn.-Martin 42
7 Florida A&M * 12
3 N.C. A&T * 16
31 Tennessee Tech 20
3 Jacksonville St. ■ 33
11 Samford 31
24 Southeast Mo. St. 32

Nickname: Tigers
Colors: Blue & White
Stadium: The Coliseum
Capacity: 67,500; Year Built: 1999
AD: Teresa Phillips
SID: Lee Wilmot

TENNESSEE TECH

Cookeville, TN 38505-0001 ....I-AA

Coach: Mike Hennigan, Tennessee Tech 1973
Record: 10 Years, 52-57-0

2005 RESULTS (4-7)

23 Chattanooga 30
52 Lambuth ■ 10

3 Northern Ill. 42
3 Eastern Ky. 52
42 Murray St. ■ 21
16 Tenn.-Martin 46
20 Tennessee St. ■ 31
17 Jacksonville St. 43
42 Samford ■ 21
20 Eastern Ill. 31
31 Southeast Mo. St. ■ 24

Nickname: Golden Eagles
Colors: Purple & Gold
Stadium: Tucker
Capacity: 16,500; Year Built: 1966
AD: Mark Wilson
SID: Rob Schabert

TENN.-MARTIN

Martin, TN 38238-5021 ....I-AA

Coach: Matt Griffin, New Hampshire 1992
Record: 3 Years, 10-24-0

2005 RESULTS (6-5)

35 Central Ark. ■ 34
7 Arkansas St. 56
42 Tennessee St. ■ 20
31 Gardner-Webb 28
46 Tennessee Tech ■ 16
17 Jacksonville St. 37
22 Samford ■ 30
7 Eastern Ill. 26
24 Southeast Mo. St. ■ 21
17 Eastern Ky. 31
49 Murray St. ■ 20

Nickname: Skyhawks
Colors: Blue & Orange
Stadium: Skyhawk
Capacity: 7,500; Year Built: 1964
AD: Phil Dane
SID: Joe Lofaro

TEXAS

Austin, TX 78712 ....I-A

Coach: Mack Brown, Florida St. 1974
Record: 22 Years, 169-93-1

2005 RESULTS (13-0)

60 La.-Lafayette ■ 3
25 Ohio St. 22
51 Rice ■ 10
51 Missouri 20
45 Oklahoma * 12
42 Colorado ■ 17
52 Texas Tech ■ 17
47 Oklahoma St. 28
62 Baylor 0
66 Kansas ■ 14
40 Texas A&M 29
70 Colorado * 3
41 Southern California * 38

Nickname: Longhorns
Colors: Burnt Orange & White
Stadium: Royal-Texas Memorial
Capacity: 80,082; Year Built: 1924
AD: DeLoss Dodds
SID: John Bianco

UTEP

El Paso, TX 79968 ....I-A

Coach: Mike Price, Puget Sound 1969
Record: 24 Years, 145-130-0

2005 RESULTS (8-4)

34 New Mexico St. 17
44 Houston ■ 41
21 New Mexico ■ 13
20 Memphis 27
45 Tulane 21
31 Marshall ■ 3
38 Rice 31
41 Tulsa ■ 38
45 Texas Southern ■ 0
23 UAB ■ 35
27 SMU 40
13 Toledo * 45

Nickname: Miners
Colors: Dark Blue, Orange & Silver
Stadium: Sun Bowl
Capacity: 52,000; Year Built: 1963
AD: Bob Stull
SID: Jeff Darby

TEXAS A&M

College Station, TX 77843-1228 ....I-A

Coach: Dennis Franchione, Pittsburg St. 1973
Record: 23 Years, 171-92-2

2005 RESULTS (5-6)

24 Clemson 25
66 SMU ■ 8
44 Texas St. ■ 31
16 Baylor ■ 13
20 Colorado 41
62 Oklahoma St. ■ 23
30 Kansas St. 28
14 Iowa St. ■ 42
17 Texas Tech 56
30 Oklahoma 36
29 Texas ■ 40

Nickname: Aggies
Colors: Maroon & White
Stadium: Kyle Field
Capacity: 82,600; Year Built: 1927
AD: C. William Byrne Jr.
SID: Alan Cannon

TEX. A&M-COMMERCE

Commerce, TX 75428 II

Coach: Scotty Conley, Tex.-A&M Commerce 1970
Record: 2 Years, 9-11-0

2005 RESULTS (5-5)

7 Southern Ark. 14
7 Tarleton St. ■ 17
27 Midwestern St. ■ 25
18 Abilene Christian 27
17 Central Okla. ■ 3
35 East Central 28
23 Southeastern Okla. 24
31 Northeastern St. ■ 10
17 West Tex. A&M ■ 19
37 Southwestern Okla. 16

Nickname: Lions
Colors: Blue & Gold
Stadium: Memorial
Capacity: 10,000; Year Built: 1950
AD: James Johnson
SID: Bill Powers

TEX. A&M-KINGSVILLE

Kingsville, TX 78363 II

Coach: Richard Cundiff, Lincoln Memorial 1973
Record: 6 Years, 49-20-0

2005 RESULTS (6-4)

60 Texas Col. ■ 6
40 Northeastern St. ■ 14
28 East Central 0
20 West Tex. A&M 28
24 Tarleton St. ■ 21
41 Central Okla. 38
14 Midwestern St. 41
26 Eastern N.M. ■ 14
3 Abilene Christian 19
51 Angelo St. ■ 54

Nickname: Javelinas
Colors: Blue & Gold
Stadium: Javelina
Capacity: 15,000; Year Built: 1950
AD: Jill Willson
SID: Derek Smolik

TCU

Fort Worth, TX 76129-0001 ....I-A

Coach: Gary Patterson, Kansas St. 1983
Record: 6 Years, 43-18-0

2005 RESULTS (11-1)

17 Oklahoma 10
10 SMU 21
23 Utah ■ 20
51 Brigham Young 50
49 New Mexico ■ 28
28 Wyoming 14
38 Army ■ 17
48 Air Force 10
23 San Diego St. 20
33 Colorado St. ■ 6
51 UNLV ■ 3
27 Iowa St. * 24

Nickname: Horned Frogs
Colors: Purple & White
Stadium: Amon G. Carter
Capacity: 44,008; Year Built: 1929
AD: Danny Morrison
SID: Mark Cohen

TEXAS LUTHERAN

Seguin, TX 78155-5999 III

Coach: Tom Mueller, Concordia (Neb.) 1968
Record: 4 Years, 16-24-0

2005 RESULTS (5-5)

23 Trinity (Tex.) 31
21 Mary Hardin-Baylor 28
41 McMurry ■ 20
42 Austin 9
16 East Tex. Baptist 17
44 Louisiana Col. ■ 41
27 Mississippi Col. 22
14 Howard Payne ■ 21
28 Sul Ross St. 29
32 Hardin-Simmons ■ 27

Nickname: Bulldogs
Colors: Black & Gold
Stadium: Matador
Capacity: 9,000; Year Built: 1959
AD: Bill Miller
SID: Tim Clark

TEXAS SOUTHERN

Houston, TX 77004 ....I-AA

Coach: Steve Wilson, Howard 1979
Record: 5 Years, 11-44-0

2005 RESULTS (1-10)

15 Alabama St. ■ 27
21 Jackson St. 24
28 McNeese St. * 46
22 Alcorn St. ■ 29
28 Mississippi Val. 35
21 Grambling 58
20 Southern U. ■ 44
0 UTEP 45
23 Ark.-Pine Bluff ■ 40
17 Alabama A&M 7
27 Prairie View ■ 30

Nickname: Tigers
Colors: Maroon & Gray
Stadium: Robertson
Capacity: 22,000; Year Built: 1965
AD: Alois Blackwell
SID: Rodney Bush

TEXAS ST.

San Marcos, TX 78666-4615 .....I-AA

Coach: David Bailiff, Texas St. 1981
Record: 2 Years, 16-9-0

2005 RESULTS (11-3)

32	Delta St. ■	25
34	Southern Utah ■	0
31	Texas A&M	44
42	South Dakota St. ■	12
30	Southeastern La.	15
75	Okla. Panhandle ■	7
31	Northwestern St. ■	16
29	Nicholls St.	32
49	McNeese St. ■	7
38	Stephen F. Austin	21
26	Sam Houston St. ■	23
50	Ga. Southern ■	35
14	Cal Poly ■	7
37	UNI ■	40

Nickname: Bobcats
Colors: Maroon & Gold
Stadium: Bobcat
Capacity: 15,218; Year Built: 1981
AD: Larry Teis
SID: Ron Mears

TEXAS TECH

Lubbock, TX 79409-3021 .....I-A

Coach: Mike Leach, Brigham Young 1983
Record: 6 Years, 48-28-0

2005 RESULTS (9-3)

56	Florida Int'l ■	3
80	Sam Houston St. ■	21
63	Indiana St. ■	7
30	Kansas ■	17
34	Nebraska	31
59	Kansas St. ■	20
17	Texas	52
28	Baylor	0
56	Texas A&M ■	17
17	Oklahoma St.	24
23	Oklahoma ■	21
10	Alabama *	13

Nickname: Red Raiders
Colors: Scarlet & Black
Stadium: Jones AT&T Stadium
Capacity: 52,882; Year Built: 1947
AD: Gerald L. Myers
SID: Chris Cook

THIEL

Greenville, PA 16125 III

Coach: Jack Leipheimer, Thiel 1974
Record: 5 Years, 26-26-0

2005 RESULTS (11-1)

39	Ohio Wesleyan ■	36
42	Bluffton	0
41	Bethany (W.V.) ■	7
38	Wash. & Jeff.	35
30	Grove City ■	0
35	Waynesburg	28
34	Westminster (Pa.)	0
24	Thomas More ■	14
21	Buffalo St. ■	3
50	Carnegie Mellon	48
28	Johns Hopkins ■	3
13	Bridgewater (Va.) ■	24

Nickname: Tomcats
Colors: Navy Blue & Old Gold
Stadium: Alumni
Capacity: 1,400; Year Built: 2001
AD: Joe Schaly
SID: Kevin M. Fenstermacher

THOMAS MORE

Crestview Hills, KY 41017-3495 III

Coach: Mike Hallett, Mount Union 1994
Record: 2 Years, 9-11-0

2005 RESULTS (5-5)

7	Hanover *	12
33	Bethany (W.V.)	15
15	Grove City ■	7
17	Westminster (Pa.)	3
13	Waynesburg ■	7
6	Frostburg St. ■	23
38	Anderson (Ind.)	14
14	Thiel	24
14	Wash. & Jeff. ■	32
7	Mt. St. Joseph	31

Nickname: Saints
Colors: Royal Blue, White & Silver
Stadium: Thomas More
Capacity: 3,000; Year Built: 1999
AD: Terry Connor
SID: J. Ameer Rasheed

TIFFIN

Tiffin, OH 44883-2161 II

Coach: Nathan Cole, Tiffin 1995
Record: 3 Years, 17-15-0

2005 RESULTS (6-5)

10	Findlay	31
0	Dayton ■	38
30	Butler ■	7
7	Edinboro	42
56	Alma ■	23
31	Central St. (Ohio) ■	0
72	Seton Hill	0
7	St. Joseph's (Ind.)	28
7	Hillsdale ■	24
17	Morehead St.	14
30	Gannon ■	23

Nickname: Dragons
Colors: Green & Gold
Stadium: Frost-Kalnow
Capacity: 4,500
AD: Ian S. Day
SID: Shane O'Donnell

TOLEDO

Toledo, OH 43606 .....I-A

Coach: Tom Amstutz, Toledo 1977
Record: 5 Years, 44-18-0

2005 RESULTS (9-3)

62	Western Ill. ■	14
56	Western Mich. ■	23
42	Temple	17
14	Fresno St.	44
30	Eastern Mich. ■	3
34	Ball St.	14
38	Buffalo ■	15
17	Central Mich.	21
30	Ohio	21
17	Northern Ill. ■	35
44	Bowling Green	41
45	UTEP *	13

Nickname: Rockets
Colors: Blue & Gold
Stadium: Glass Bowl
Capacity: 26,248; Year Built: 1937
AD: Michael E. O'Brien
SID: Paul Helgren

TOWSON

Towson, MD 21252-0001 .....I-AA

Coach: Gordy Combs, Towson 1972
Record: 14 Years, 79-69-0

2005 RESULTS (6-5)

29	Morgan St. ■	26
70	Lock Haven ■	0
21	New Hampshire ■	62
41	Northeastern	56
35	Delaware ■	31
23	Rhode Island	14
38	Liberty	17
13	William & Mary	44
40	Villanova ■	19
21	Richmond ■	48
14	James Madison	55

Nickname: Tigers
Colors: Gold, White & Black
Stadium: Johnny Unitas
Capacity: 11,198; Year Built: 2002
AD: R. Wayne Edwards
SID: Peter Schlehr

TRINITY (CONN.)

Hartford, CT 06106 III

Coach: Charles Priore, Albany (N.Y.) 1982
Record: 6 Years, 39-9-0

2005 RESULTS (8-0)

47	Bates	0
34	Williams ■	6
58	Hamilton ■	0
7	Tufts	0
23	Bowdoin ■	3
14	Middlebury	0
30	Amherst	20
63	Wesleyan (Conn.) ■	7

Nickname: Bantams
Colors: Blue & Gold
Stadium: Jessee Field
Capacity: 7,000; Year Built: 1900
AD: Richard J. Hazelton
SID: Dave Kingsley

TRINITY (TEX.)

San Antonio, TX 78212-7200.....III

Coach: Steve Mohr, Denison 1976
Record: 16 Years, 128-50-0

2005 RESULTS (9-1)

14	Austin	3
31	Texas Lutheran ■	23
28	Redlands	25
24	Rose-Hulman	6
15	Huntingdon ■	10
45	Centre ■	7
34	Rhodes	6
17	Sewanee	3
41	Millsaps ■	0
6	Mary Hardin-Baylor ■	35

Nickname: Tigers
Colors: Maroon & White
Stadium: E.M. Stevens
Capacity: 3,500; Year Built: 1972
AD: Robert C. King
SID: Justin Parker

TROY

Troy, AL 36082.....I-A

Coach: Larry Blakeney, Auburn 1970
Record: 15 Years, 119-60-1

2005 RESULTS (4-7)

27	Cal Poly ■	10
7	UAB ■	27
21	Missouri	52
20	South Carolina	45
13	North Texas	10
3	La.-Monroe	27
18	Florida Int'l ■	13
28	La.-Lafayette	31
28	Fla. Atlantic ■	14
3	Arkansas St.	9
7	Middle Tenn. ■	17

Nickname: Trojans
Colors: Cardinal, Silver & Black
Stadium: Movie Gallery Veterans
Capacity: 30,000; Year Built: 1950
AD: Steve Dennis
SID: Ricky Hazel

TRUMAN

Kirksville, MO 63501-4221 II

Coach: Shannon Currier, Hamline 1994
Record: 6 Years, 36-30-0

2005 RESULTS (2-9)

21	Winona St. ■	16
24	South Dakota	63
0	Northwest Mo. St.	17
17	Central Mo. St.	69
2	Mo. Western St. ■	24
17	Mo. Southern St.	41
12	Emporia St. ■	41
14	Washburn	21
14	Pittsburg St. ■	66
36	Southwest Baptist	38
49	Okla. Panhandle	17

Nickname: Bulldogs
Colors: Purple & White
Stadium: Stokes
Capacity: 4,000; Year Built: 1962
AD: Jerry Wollmering
SID: Daniel Newton

TUFTS

Medford, MA 02155 III

Coach: Bill Samko, Connecticut 1973
Record: 19 Years, 76-82-1

2005 RESULTS (2-6)

16	Wesleyan (Conn.)	6
34	Bates	7
8	Bowdoin ■	10
0	Trinity (Conn.) ■	7
13	Williams	37
6	Amherst ■	37
16	Colby	28
16	Middlebury ■	21

Nickname: Jumbos
Colors: Brown & Blue
Stadium: Ellis Oval
Capacity: 6,000; Year Built: 1923
AD: Bill Gehling
SID: Paul Sweeney

TULANE

New Orleans, LA 70118-0000 .....I-A

Coach: Chris Scelfo, La.-Monroe 1985
Record: 8 Years, 33-49-0

2005 RESULTS (2-9)

14	Mississippi St. ■	21
31	SMU	10
28	Southeastern La. ■	21
14	Houston ■	35
21	UTEP ■	45
24	UCF	34
26	Marshall ■	27
21	Navy	49
34	Rice	42
14	Tulsa ■	38
7	Southern Miss.	26

Nickname: Green Wave
Colors: Olive Green & Sky Blue
Stadium: Superdome
Capacity: 69,767; Year Built: 1975
AD: Rick Dickson
SID: Donna Turner

TULSA

Tulsa, OK 74104-3189 .....I-A

Coach: Steve Kragthorpe, West Tex. A&M 1988
Record: 3 Years, 21-17-0

2005 RESULTS (9-4)

10	Minnesota ■	41
15	Oklahoma	31
54	North Texas	2
37	Memphis ■	31
23	Houston ■	30
34	Southern Miss.	17
41	Rice	21
20	SMU ■	13
38	UTEP	41
45	East Caro. ■	13
38	Tulane	14
44	UCF	27
31	Fresno St. *	24

Nickname: Golden Hurricane
Colors: Old Gold, Royal Blue & Crimson
Stadium: Skelly
Capacity: 35,542; Year Built: 1930
AD: Lawrence R. Cunningham
SID: Don Tomkalski

TUSCULUM

Greeneville, TN 37743 II

Coach: Frankie DeBusk, Furman 1991
Record: 8 Years, 47-38-0

2005 RESULTS (3-7)

21	Concord ■	0
7	North Ala.	33
20	Miles	14
7	Wingate ■	10
3	Presbyterian	26
15	Newberry ■	20
0	Carson-Newman ■	38
20	Catawba	28
7	Lenoir-Rhyne	21
43	Mars Hill ■	28

Nickname: Pioneers
Colors: Black & Orange
Stadium: Pioneer Field
Capacity: 3,500; Year Built: 1991
AD: Ed Hoffmeyer
SID: Dom Donnelly

TUSKEGEE

Tuskegee, AL 36088 II

Coach: Rick Comegy, Millersville 1976
Record: 14 Years, 108-51-0

2005 RESULTS (11-1)

32	Stillman ■	20
36	Miles	7
31	Benedict	16
13	Ark.-Pine Bluff *	9
21	Albany St. (Ga.)	31
34	Morehouse *	24
27	Fort Valley St. ■	14
56	Lane	6
33	Clark Atlanta ■	0
31	Kentucky St. ■	13
28	Alabama St.	27
28	Bowie St. *	26

Nickname: Golden Tigers
Colors: Crimson & Old Gold
Stadium: Abbott
Capacity: 10,000; Year Built: 1925
AD: Rick Comegy
SID: Arnold Houston

UCLA

Los Angeles, CA 90095-1405 .....I-A

Coach: Karl Dorrell, UCLA 1987
Record: 3 Years, 22-15-0

2005 RESULTS (10-2)

44	San Diego St.	21
63	Rice ■	21
41	Oklahoma ■	24
21	Washington ■	17
47	California ■	40
44	Washington St.	41
51	Oregon St. ■	28
30	Stanford	27
14	Arizona	52
45	Arizona St. ■	35
19	Southern California	66
50	Northwestern *	38

Nickname: Bruins
Colors: Blue & Gold
Stadium: Rose Bowl
Capacity: 91,500; Year Built: 1922
AD: Daniel G. Guerrero
SID: Marc Dellins

UNION (N.Y.)

Schenectady, NY 12308 III

Coach: John Audino, Notre Dame 1975
Record: 16 Years, 116-46-0

2005 RESULTS (11-1)

35	Springfield ■	7
22	Muhlenberg	14
41	Rochester	28
23	Merchant Marine	17
31	WPI ■	3
14	Frank. & Marsh.	10
7	Coast Guard ■	0
40	St. Lawrence	21
28	Hobart ■	18
49	Rensselaer ■	42
55	Ithaca ■	41
24	Rowan ■	28

Nickname: Dutchmen
Colors: Garnet
Stadium: Frank Bailey Field
Capacity: 2,000; Year Built: 1981
AD: James McLaughlin
SID: Eric McDowell

UPPER IOWA

Fayette, IA 52142 II

Coach: Mike Knoll, Mo. Western St. 1974
Record: 5 Years, 7-48-0

2005 RESULTS (3-8)

18	Mo.-Rolla ■	26
14	Wis.-Stout	49
27	Minn.-Crookston	7
14	Southwest Minn. St. ■	30
7	Minn. Duluth ■	18
7	St. Joseph's (Ind.)	13
21	Waldorf	3
0	Minn. St. Mankato ■	38
17	South Dakota	63
30	Northwestern Okla. ■	29
6	Augustana (S.D.) ■	54

Nickname: Peacocks
Colors: Peacock Blue & White
Stadium: Eischeid
Capacity: 3,500; Year Built: 1993
AD: Gil Cloud
SID: Brian Thiessen

URSINUS

Collegeville, PA 19426-1000 III

Coach: Peter Gallagher, West Va. Wesleyan 1993
Record: 6 Years, 24-37-0

2005 RESULTS (4-6)

16	Susquehanna	24
33	Albright ■	34
13	La Salle	12
20	McDaniel	28
14	Apprentice ■	13
14	Muhlenberg ■	21
16	Gettysburg ■	13
21	Johns Hopkins	17
17	Frank. & Marsh. ■	19
27	Dickinson	46

Nickname: Bears
Colors: Red, Old Gold & Black
Stadium: Patterson Field
Capacity: 2,500; Year Built: 1923
AD: Brian Thomas
SID: Jill Yamma

UTAH

Salt Lake City, UT 84112-9008 ..... I-A

Coach: Kyle Whittingham, Brigham Young 1984
Record: 1 Year, 7-5-0

2005 RESULTS (7-5)

27	Arizona ■	24
31	Utah St. ■	7
20	TCU	23
38	Air Force ■	35
17	North Carolina	31
17	Colorado St.	21
19	San Diego St. ■	28
42	UNLV	32
43	Wyoming ■	13
27	New Mexico ■	31
41	Brigham Young	34
38	Georgia Tech *	10

Nickname: Utes
Colors: Crimson & White
Stadium: Rice-Eccles
Capacity: 45,634; Year Built: 1927
AD: Christopher Hill
SID: Liz Abel

UTAH ST.

Logan, UT 84322-7400 ..... I-A

Coach: Brent Guy, Oklahoma St. 1983
Record: 1 Year, 3-8-0

2005 RESULTS (3-8)

7	Utah	31
31	UNLV ■	24
13	Idaho	27
24	San Jose St. ■	17
21	Fresno St.	53
21	Boise St. ■	45
3	Alabama	35
17	Louisiana Tech ■	27
23	Hawaii	50
24	Nevada ■	30
24	New Mexico St.	21

Nickname: Aggies
Colors: Navy Blue & White
Stadium: E.L. Romney
Capacity: 30,257; Year Built: 1968
AD: Randy Spetman
SID: Mike Strauss

UTICA

Utica, NY 13502-4892 III

Coach: Mike Kemp, Gust. Adolphus 1975
Record: 8 Years, 30-47-0

2005 RESULTS (6-4)

28	Becker ■	8
23	Husson ■	6
10	Rensselaer	41
34	Springfield ■	33
42	Mount Ida	12
18	Alfred	38
0	Ithaca ■	37
2	St. John Fisher	43
27	Norwich	20
42	Hartwick ■	40

Nickname: Pioneers
Colors: Navy Blue & Burnt Orange
Stadium: Charles A. Gaetano
Capacity: 1,200; Year Built: 2001
AD: James A. Spartano
SID: Ryan Hyland

VALDOSTA ST.

Valdosta, GA 31698 II

Coach: Chris Hatcher, Valdosta St. 1995
Record: 6 Years, 68-10-0

2005 RESULTS (9-3)

32	Fort Valley St. *	10
24	Albany St. (Ga.) ■	9
52	Ouachita Baptist ■	20
13	Harding	16
12	Central Ark. ■	7
24	Delta St.	23
52	Henderson St. ■	12
31	West Ala.	19
26	North Ala. ■	23
44	Southern Ark.	41
15	West Ga. ■	29
13	North Ala. ■	40

Nickname: Blazers
Colors: Red & Black
Stadium: Cleveland Field
Capacity: 10,500; Year Built: 2004
AD: Herb F. Reinhard III
SID: To be named

VALPARAISO

Valparaiso, IN 46383-6493 ..... I-AA

Coach: Stacy Adams, Northwest Mo. St. 1990
Record: 1 Year, 3-8-0

2005 RESULTS (3-8)

17	Wis. Lutheran	3
6	South Dakota St.	69
7	Morehead St. ■	48
17	Davidson ■	48
20	Austin Peay	30
21	St. Joseph's (Ind.) ■	34
34	Butler	21
7	Dayton	52
21	San Diego ■	63
24	Drake ■	49
13	Aurora	7

Nickname: Crusaders
Colors: Brown & Gold
Stadium: Brown Field
Capacity: 5,000; Year Built: 1947
AD: Mark LaBarbera
SID: Bill Rogers

VANDERBILT

Nashville, TN 37212 ..... I-A

Coach: Bobby Johnson, Clemson 1973
Record: 12 Years, 71-71-0

2005 RESULTS (5-6)

24	Wake Forest	20
28	Arkansas	24
31	Mississippi ■	23
37	Richmond ■	13
15	Middle Tenn. ■	17
6	LSU ■	34
17	Georgia ■	34
28	South Carolina	35
42	Florida	49
43	Kentucky ■	48
28	Tennessee	24

Nickname: Commodores
Colors: Black & Gold
Stadium: Vanderbilt
Capacity: 39,773; Year Built: 1981
AD: David Williams II
SID: Rod Williamson

VILLANOVA

Villanova, PA 19085-1674 ..... I-AA

Coach: Andy Talley, Southern Conn. St. 1967
Record: 26 Years, 169-107-2

2005 RESULTS (4-7)

6	Rutgers	38
38	Northeastern ■	20
28	Penn ■	24
17	New Hampshire	45
20	Richmond	38
38	Bucknell	10
30	Rhode Island ■	48
35	William & Mary ■	21
19	Towson	40
13	James Madison	28
13	Delaware ■	38

Nickname: Wildcats
Colors: Blue & White
Stadium: Villanova
Capacity: 12,000; Year Built: 1927
AD: Vincent Nicastro
SID: Dean Kenefick

VIRGINIA

Charlottesville, VA 22904-4821 ..... I-A

Coach: Al Groh, Virginia 1967
Record: 11 Years, 63-66-0

2005 RESULTS (7-5)

31	Western Mich. ■	19
27	Syracuse	24
38	Duke ■	7
33	Maryland	45
17	Boston College	28
26	Florida St. ■	21
5	North Carolina	7
51	Temple ■	3
27	Georgia Tech ■	17
14	Virginia Tech ■	52
17	Miami (Fla.)	25
34	Minnesota *	31

Nickname: Cavaliers
Colors: Orange & Blue
Stadium: Smith/Harrison/Scott
Capacity: 61,500; Year Built: 1931
AD: Craig K. Littlepage
SID: Michael Colley

VMI
Lexington, VA 24450-0304 .....I-AA

Coach: Cal McCombs, Citadel 1967
Record: 7 Years, 20-59-0

2005 RESULTS (3-8)

33	Davidson ■	0
7	William & Mary ■	41
14	Duke	40
26	Lehigh ■	28
10	Liberty	7
34	Charleston So. ■	12
23	Wofford	38
52	Gardner-Webb ■	55
14	Coastal Caro.	38
3	Richmond	38
14	Citadel ■	22

Nickname: Keydets
Colors: Red, White & Yellow
Stadium: Alumni Field
Capacity: 10,000; Year Built: 1962
AD: Donald T. White
SID: Wade Branner

VIRGINIA ST.
Petersburg, VA 23806-0001 II

Coach: Andrew Faison, Virginia St. 1981
Record: 4 Years, 24-16-0

2005 RESULTS (6-4)

6	Shepherd	24
34	Norfolk St.	6
18	Catawba ■	37
14	St. Augustine's	44
22	Fayetteville St.	14
26	Elizabeth City St. ■	6
26	St. Paul's ■	20
48	Virginia Union ■	12
43	Shaw	10
17	Bowie St. ■	27

Nickname: Trojans
Colors: Orange & Navy Blue
Stadium: Rogers
Capacity: 13,500; Year Built: 1950
AD: Peggy L. Davis
SID: Paul T. Williams

VIRGINIA TECH
Blacksburg, VA 24061 .....I-A

Coach: Frank Beamer, Virginia Tech 1969
Record: 25 Years, 188-102-4

2005 RESULTS (11-2)

20	North Carolina St.	16
45	Duke	0
45	Ohio ■	0
51	Georgia Tech ■	7
34	West Virginia	17
41	Marshall ■	14
28	Maryland	9
30	Boston College ■	10
7	Miami (Fla.) ■	27
52	Virginia	14
30	North Carolina ■	3
22	Florida St.	27
35	Louisville *	24

Nickname: Hokies
Colors: Burnt Orange & Chicago Maroon
Stadium: Lane
Capacity: 66,233; Year Built: 1965
AD: James C. Weaver
SID: Dave Smith

VIRGINIA UNION
Richmond, VA 23220-1790 II

Coach: Arrington Jones, Virginia St. 1988
Record: 2 Years, 5-15-0

2005 RESULTS (3-7)

26	Fayetteville St.	53
7	Newberry	55
32	Livingstone	15
15	Johnson C. Smith	7
0	Winston-Salem ■	31
35	St. Paul's	41
41	Shaw ■	48
12	Virginia St.	48
14	Bowie St. ■	42
14	Elizabeth City St. ■	6

Nickname: Panthers
Colors: Steel & Maroon
Stadium: Hovey Field
Capacity: 10,000; Year Built: 1907
AD: Michael Bailey
SID: Jim Junot

WABASH
Crawfordsville, IN 47933.....III

Coach: Chris Creighton, Kenyon 1991
Record: 9 Years, 76-18-0

2005 RESULTS (11-1)

46	Kalamazoo ■	6
23	Washington-St. Louis	7
50	Earlham ■	2
29	Ohio Wesleyan	7
42	Oberlin ■	7
44	Wooster	10
26	Wittenberg ■	20
27	Allegheny	21
52	Denison ■	0
17	DePauw	14
38	Albion ■	20
11	Capital ■	14

Nickname: Little Giants
Colors: Scarlet
Stadium: Hollett Little Giant
Capacity: 5,000; Year Built: 1967
AD: Vernon H. Mummert
SID: Brent Harris

WAGNER
Staten Island, NY 10301-4495 .....I-AA

Coach: Walt Hameline, Brockport St. 1975
Record: 25 Years, 175-86-2

2005 RESULTS (6-5)

41	La Salle ■	27
14	Iona	0
52	St. Peter's	25
21	Marist ■	38
26	Sacred Heart ■	21
30	Robert Morris	38
26	Monmouth	20
34	Central Conn. St. ■	38
10	Albany (N.Y.) ■	38
10	Stony Brook	28
23	St. Francis (Pa.) ■	21

Nickname: Seahawks
Colors: Green & White
Stadium: Wagner College
Capacity: 3,300; Year Built: 1997
AD: Walt Hameline
SID: Ben Shove

WAKE FOREST
Winston-Salem, NC 27109.....I-A

Coach: Jim Grobe, Virginia 1975
Record: 11 Years, 59-65-1

2005 RESULTS (4-7)

20	Vanderbilt ■	24
3	Nebraska	31
44	East Caro. ■	34
12	Maryland ■	22
31	Clemson ■	27
24	Florida St.	41
30	Boston College	35
27	North Carolina St. ■	19
44	Duke	6
17	Georgia Tech	30
17	Miami (Fla.) ■	47

Nickname: Demon Deacons
Colors: Old Gold & Black
Stadium: Groves
Capacity: 31,500; Year Built: 1968
AD: Ronald D. Wellman
SID: Mike Vest

WARTBURG
Waverly, IA 50677-1003.....III

Coach: Rick Willis, Cornell College 1988
Record: 9 Years, 79-17-0

2005 RESULTS (7-3)

7	Millikin	34
29	Augsburg ■	26
21	Simpson ■	7
24	Luther	33
38	Buena Vista ■	14
29	Dubuque	15
17	Coe ■	14
14	Loras	10
20	Central (Iowa) ■	37
26	Cornell College	21

Nickname: Knights
Colors: Orange & Black
Stadium: Walston-Hoover
Capacity: 4,000; Year Built: 2001
AD: Rick Willis
SID: Mark Adkins

WASHBURN
Topeka, KS 66621 II

Coach: Craig Schurig, Colorado Mines 1987
Record: 4 Years, 25-21-0

2005 RESULTS (9-3)

28	Colorado Mines	17
31	Western Wash. ■	21
42	Central Mo. St. ■	27
42	Central Wash.	48
56	Southwest Baptist	21
35	Pittsburg St. ■	34
31	Northwest Mo. St.	28
21	Truman ■	14
42	Emporia St.	14
49	Mo. Southern St. ■	35
21	Mo. Western St.	28
32	Northwest Mo. St. ■	42

Nickname: Ichabods
Colors: Yale Blue & White
Stadium: Yager Stadium at Moore Bowl
Capacity: 7,200; Year Built: 1928
AD: Loren Ferre'
SID: Gene Cassell

WASHINGTON
Seattle, WA 98195.....I-A

Coach: Tyrone Willingham, Michigan St. 1977
Record: 11 Years, 67-60-1

2005 RESULTS (2-9)

17	Air Force *	20
17	California ■	56

34 Idaho ■ 6
17 Notre Dame ■ 36
17 UCLA 21
21 Oregon 45
24 Southern California ■ 51
20 Arizona St. 44
10 Oregon St. ■ 18
38 Arizona 14
22 Washington St. ■ 26

Nickname: Huskies
Colors: Purple & Gold
Stadium: Husky
Capacity: 72,500; Year Built: 1920
AD: Todd Turner
SID: Jim Daves

WASH. & JEFF.

Washington, PA 15301-4801 III

Coach: Mike Sirianni, Mount Union 1994
Record: 3 Years, 30-5-0

2005 RESULTS (9-2)

42 Tri-State 0
56 Hanover ■ 20
45 Allegheny ■ 21
50 Emory & Henry 0
35 Thiel ■ 38
45 Westminster (Pa.) 20
37 Grove City 14
63 Bethany (W.V.) ■ 0
35 Waynesburg 24
32 Thomas More 14
21 Bridgewater (Va.) 30

Nickname: Presidents
Colors: Red & Black
Stadium: Cameron
Capacity: 3,500; Year Built: 1958
AD: Bill Dukett
SID: Scott McGuinness

WASH. & LEE

Lexington, VA 24450 III

Coach: Frank Miriello, East Stroudsburg 1967
Record: 11 Years, 54-54-1

2005 RESULTS (7-3)

36 Alfred ■ 22
10 Sewanee 7
26 Centre ■ 35
44 Randolph-Macon 7
27 Catholic ■ 24
38 Hampden-Sydney 34
26 Guilford 28
13 Bridgewater (Va.) ■ 17
45 Emory & Henry 7
34 Case Reserve ■ 10

Nickname: Generals
Colors: Royal Blue & White
Stadium: Wilson Field
Capacity: 7,000; Year Built: 1930
AD: Michael F. Walsh
SID: Brian Laubscher

WASHINGTON ST.

Pullman, WA 99164-1602 ....I-A

Coach: Bill Doba, Ball St. 1962
Record: 3 Years, 19-16-0

2005 RESULTS (4-7)

38 Idaho ■ 26
55 Nevada 21
48 Grambling * 7
33 Oregon St. 44
21 Stanford ■ 24
41 UCLA ■ 44
38 California 42
13 Southern California 55
24 Arizona St. ■ 27
31 Oregon ■ 34
26 Washington 22

Nickname: Cougars
Colors: Crimson & Gray
Stadium: Clarence D. Martin
Capacity: 35,117; Year Built: 1972
AD: James Sterk
SID: Rod Commons

WASHINGTON-ST. LOUIS

St. Louis, MO 63130-4899 III

Coach: Larry Kindbom, Kalamazoo 1974
Record: 23 Years, 136-92-1

2005 RESULTS (6-4)

7 Mount Union 33
27 Westminster (Mo.) 7
7 Wabash ■ 23
0 North Central (Ill.) ■ 25
15 Rhodes ■ 10
0 Chicago ■ 27
28 Case Reserve 7
28 Carnegie Mellon 7
14 Rockford 5
42 Greenville 24

Nickname: Bears
Colors: Red & Green
Stadium: Francis Field
Capacity: 3,300; Year Built: 1904
AD: John M. Schael
SID: Chris Mitchell

WAYNE ST. (MICH.)

Detroit, MI 48202-3489 II

Coach: Paul Winters, Akron 1980
Record: 2 Years, 4-16-0

2005 RESULTS (3-7)

14 Northwood ■ 28
3 Saginaw Valley 29
13 Northern Mich. 15
16 Indianapolis ■ 23
22 Grand Valley St. 36
25 Michigan Tech ■ 14
34 Findlay ■ 17
3 Ashland 27
14 Gannon ■ 7
14 Hillsdale 28

Nickname: Warriors
Colors: Green & Gold
Stadium: Adams Field
Capacity: 6,000; Year Built: 1968
AD: Robert Fournier
SID: Jeff Weiss

WAYNE ST. (NEB.)

Wayne, NE 68787-1172 II

Coach: Dan McLaughlin, Bellevue 1982
Record: 1 Year, 4-7-0

2005 RESULTS (4-7)

0 St. Cloud St. 35
7 Neb.-Kearney ■ 45
21 Mo.-Rolla 22
17 Okla. Panhandle ■ 20
45 Minn.-Crookston 14
33 Minn. St. Moorhead ■ 0
16 Northern St. ■ 29
38 Southwest Minn. St. 13
20 Concordia-St. Paul 46
6 Winona St. ■ 38
38 Bemidji St. * 28

Nickname: Wildcats
Colors: Black & Gold
Stadium: Memorial/Bob Cunnigham Field
Capacity: 3,500; Year Built: 1931
AD: Eric Schoh
SID: Mike Grosz

WAYNESBURG

Waynesburg, PA 15370 III

Coach: Rick Shepas, Youngstown St. 1987
Record: 1 Year, 4-6-0

2005 RESULTS (4-6)

17 Denison 21
28 Manchester ■ 7
34 Hanover ■ 17
7 Thomas More 13
38 Bethany (W.V.) 21
28 Thiel ■ 35
6 Grove City 7
24 Wash. & Jeff. ■ 35
10 Frostburg St. 17
40 Westminster (Pa.) ■ 13

Nickname: Yellow Jackets
Colors: Orange & Black
Stadium: John F. Wiley
Capacity: 4,000; Year Built: 1999
AD: Rudy Marisa
SID: Matthew Kifer

WEBER ST.

Ogden, UT 84408-2701 ....I-AA

Coach: Ron McBride, San Jose St. 1963
Record: 14 Years, 94-68-0

2005 RESULTS (6-5)

61 Western St. ■ 0
17 Fresno St. 55
0 North Dakota St. 41
31 Northern Ariz. ■ 23
19 Montana 24
24 Montana St. ■ 27
26 Sacramento St. ■ 14
28 Eastern Wash. 23
30 Idaho St. ■ 21
14 Portland St. 39
27 Southern Utah 10

Nickname: Wildcats
Colors: Royal Purple & White
Stadium: Stewart
Capacity: 17,500; Year Built: 1966
AD: Jerry Graybeal
SID: Brad Larsen

WESLEY

Dover, DE 19901-3875 III

Coach: Mike Drass, Mansfield 1983
Record: 13 Years, 96-38-1

2005 RESULTS (12-2)

31 DePauw 26
49 Averett 9
45 Buffalo St. ■ 9
49 Kean ■ 19
48 Seton Hill 10
35 Frostburg St. ■ 10
45 Apprentice 0
0 Brockport St. 47
63 Salisbury ■ 19
59 Chowan 13
59 Ferrum ■ 14
46 Mary Hardin-Baylor 36
46 Bridgewater (Va.) ■ 7
6 Wis.-Whitewater 58

Nickname: Wolverines
Colors: Blue & White
Stadium: Wolverine
Capacity: 2,500; Year Built: 1989
AD: Michael Drass
SID: Steve Azzanesi

WESLEYAN (CONN.)

Middletown, CT 06459 III

Coach: Frank Hauser, Wesleyan (Conn.) 1979
Record: 14 Years, 57-55-0

2005 RESULTS (0-8)

6 Tufts ■ 16
19 Hamilton 24
14 Colby ■ 28
29 Bates * 30
0 Amherst 37
10 Bowdoin 35
9 Williams ■ 26
7 Trinity (Conn.) 63

Nickname: Cardinals
Colors: Red & Black
Stadium: Andrus Field
Capacity: 5,000; Year Built: 1881
AD: John Biddiscombe
SID: Brian Katten

WEST ALA.

Livingston, AL 35470 II

Coach: Sam McCorkle, West Ala. 1973
Record: 11 Years, 29-91-2

2005 RESULTS (2-9)

34 Concordia-Selma ■ 12
37 Lambuth ■ 0
14 Delta St. 43
17 Ark.-Monticello ■ 21
21 Arkansas Tech 27
14 Ouachita Baptist ■ 20
0 West Ga. 41
19 Valdosta St. ■ 31
13 Southern Ark. ■ 23
13 Henderson St. 35
14 North Ala. 76

Nickname: Tigers
Colors: Red, White & Black
Stadium: Tiger
Capacity: 7,000; Year Built: 1952
AD: E.J. Brophy
SID: Jason Hughes

WEST CHESTER

West Chester, PA 19383 II

Coach: Bill Zwaan, Delaware 1979
Record: 9 Years, 81-25-0

2005 RESULTS (8-4)

43 Clarion ■ 14
7 North Dakota 41
30 Indiana (Pa.) ■ 20
21 Delaware 42
64 Cheyney ■ 0
48 Kutztown 21
27 Millersville 7
63 Mansfield ■ 20
18 East Stroudsburg ■ 17
35 Bloomsburg 42
24 Shippensburg 16
20 C.W. Post 24

Nickname: Golden Rams
Colors: Purple & Gold
Stadium: Farrell
Capacity: 7,500; Year Built: 1970
AD: Edward Matejkovic
SID: Tom DiCamillo

WEST GA.

Carrollton, GA 30118 II

Coach: Mike Ledford, Tennessee Tech 1975
Record: 1 Year, 7-4-0

2005 RESULTS (7-4)

13 Presbyterian 48
10 Carson-Newman * 14
23 Harding ■ 21
34 Ouachita Baptist 23
58 Ark.-Monticello ■ 21
9 Arkansas Tech 14
41 West Ala. ■ 0
31 Southern Ark. ■ 14
38 Henderson St. 12
19 North Ala. ■ 20
29 Valdosta St. 15

Nickname: Braves
Colors: Blue & Red
Stadium: Grisham
Capacity: 6,500; Year Built: 1966
AD: Edward G. Murphy
SID: Mitch Gray

WEST LIBERTY ST.

West Liberty, WV 26074 II

Coach: Roger Waialae, Dubuque
Record: 1 Year, 6-5-0

2005 RESULTS (6-5)

20 Geneva 24
20 Walsh ■ 17
45 West Va. Tech ■ 21
23 Concord ■ 24
35 Seton Hill ■ 10
68 West Va. Wesleyan 23
27 Fairmont St. ■ 15
20 Glenville St. 45
16 West Virginia St. ■ 7
7 Shepherd 34
7 Charleston (W.V.) 43

Nickname: Hilltoppers
Colors: Black & Gold
Stadium: Russek Field
Capacity: 4,000; Year Built: 1960
AD: James W. Watson
SID: Lynn Ullom

WEST TEX. A&M

Canyon, TX 79016-0999 II

Coach: Don Carthel, Eastern N.M. 1974
Record: 10 Years, 55-49-1

2005 RESULTS (10-2)

90 N.M. Highlands 21
37 East Central ■ 6
44 Central Okla. 31
41 Southwestern Okla. ■ 14
28 Tex. A&M-Kingsville ■ 20
47 Midwestern St. 44
52 Eastern N.M. ■ 51
40 Abilene Christian 24
53 Angelo St. ■ 58
19 Tex. A&M-Commerce 17
30 Tarleton St. 26
3 Pittsburg St. ■ 41

Nickname: Buffaloes
Colors: Maroon & White
Stadium: Kimbrough
Capacity: 20,000; Year Built: 1959
AD: Ed Harris
SID: Zach Fisher

WEST VIRGINIA

Morgantown, WV 26507 ..... I-A

Coach: Rich Rodriguez, West Virginia 1985
Record: 13 Years, 84-58-2

2005 RESULTS (11-1)

15 Syracuse 7
35 Wofford ■ 7
31 Maryland 19
20 East Caro. ■ 15
17 Virginia Tech ■ 34
27 Rutgers 14
46 Louisville ■ 44
28 South Fla. 13
45 Connecticut ■ 13
38 Cincinnati 0
45 Pittsburgh ■ 13
38 Georgia * 35

Nickname: Mountaineers
Colors: Old Gold & Blue
Stadium: Mountaineer Field/Milan Puskar Stadium
Capacity: 60,000; Year Built: 1980
AD: Ed Pastilong
SID: Shelly Poe

WEST VIRGINIA ST.

Institute, WV 25112-1000 II

Coach: Carl Lee, Marshall 1983
Record: 10 Years, 34-75-0

2005 RESULTS (2-9)

7 Bowie St. ■ 40
7 Cheyney ■ 32
23 West Va. Wesleyan 15
0 Fairmont St. ■ 52
14 Charleston (W.V.) ■ 17
14 Allen 21
13 Concord 24
36 West Va. Tech ■ 7
7 West Liberty St. 16
20 Glenville St. ■ 49
10 Shepherd 51

Nickname: Yellow Jackets
Colors: Old Gold & Black
Stadium: Lakin Field
Capacity: 5,000; Year Built: 1963
AD: Robert Parker
SID: Sean McAndrews

WEST VA. TECH

Montgomery, WV 25136 II

Coach: Bill Briggs, Oregon 1977
Record: 1 Year, 0-11-0

2005 RESULTS (0-11)

0 Edinboro 47
3 Western Ky. 63
21 West Liberty St. 45
9 Carson-Newman * 71
7 Glenville St. ■ 82
7 Shepherd 56
31 West Va. Wesleyan ■ 57
7 West Virginia St. 36
21 Charleston (W.V.) ■ 28
6 Concord 51
3 Fairmont St. ■ 34

Nickname: Golden Bears
Colors: Blue & Gold
Stadium: Martin Field
Capacity: 2,500; Year Built: 1933
AD: Gary Prince
SID: Frank Costa

WEST VA. WESLEYAN

Buckhannon, WV 26201 II

Coach: Bill Struble, West Va. Wesleyan 1976
Record: 23 Years, 106-125-0

2005 RESULTS (3-8)

10 Wingate 51
41 Mansfield ■ 33
15 West Virginia St. ■ 23
34 Charleston (W.V.) 39
23 Concord 14
23 West Liberty St. ■ 68
57 West Va. Tech 31
42 Charleston So. 63
0 Shepherd ■ 51
14 Fairmont St. * 55
10 Glenville St. 38

Nickname: Bobcats
Colors: Orange & Black

Stadium: Cebe Ross Field
Capacity: 3,500
AD: George A. Klebez
SID: James Nekoloff

WESTERN CARO.

Cullowhee, NC 28723.....I-AA

Coach: Kent Briggs, Western Caro. 1979
Record: 4 Years, 19-24-0

2005 RESULTS (5-4)

21 Mars Hill ■.....7
41 Furman ■.....21
3 Cincinnati.....7
7 Citadel ■.....17
7 Ga. Southern.....45
38 Chattanooga.....20
31 Elon ■.....26
24 Wofford ■.....0
7 Appalachian St. 35

Nickname: Catamounts
Colors: Purple & Gold
Stadium: E.J. Whitmire Stadium/Bob Waters Field
Capacity: 13,742; Year Built: 1974
AD: Chip Smith
SID: Mike Cawood

WESTERN CONN. ST.

Danbury, CT 06810.....III

Coach: John Burrell, Middlebury 1990
Record: 4 Years, 24-16-0

2005 RESULTS (6-4)

37 St. Peter's 13
35 Wm. Paterson ■.....0
3 Rowan 49
56 Plymouth St. ■.....7
49 Springfield.....50
30 TCNJ ■.....17
13 Montclair St. 36
7 Cortland St. 26
36 Kean ■.....28
40 Mount Ida.....7

Nickname: Colonials
Colors: Dark Blue, Metallic Copper & White
Stadium: Westside Athletic Complex
Capacity: 2,500; Year Built: 2003
AD: Edward Farrington
SID: Scott Ames

WESTERN ILL.

Macomb, IL 61455 .....I-AA

Coach: Don Patterson, Army 1973
Record: 7 Years, 50-31-0

2005 RESULTS (5-6)

14 Toledo.....62
28 Northern Colo. ■.....23
36 Stephen F. Austin 63
70 Iowa Wesleyan ■.....7
24 UNI ■.....41
24 Southern Ill. ■.....34
21 Youngstown St. 23
7 Western Ky. ■.....42
31 Illinois St. 17
63 Indiana St. 35
34 Missouri St. ■.....24

Nickname: Leathernecks
Colors: Purple & Gold
Stadium: Hanson Field
Capacity: 15,168; Year Built: 1950
AD: Tim Van Alstine
SID: Jason Kaufman

WESTERN KY.

Bowling Green, KY 42101-3576 .....I-AA

Coach: David Elson, Butler 1994
Record: 3 Years, 24-12-0

2005 RESULTS (6-5)

63 West Va. Tech ■.....3
23 Eastern Ky. ■.....21
14 Auburn.....37
38 Indiana St 28
37 Illinois St. 34
37 Missouri St. ■.....28
42 Western Ill. 7
20 Southern Ill. ■.....31
20 UNI ■.....23
10 Youngstown St. 42
35 Florida Int'l 38

Nickname: Hilltoppers
Colors: Red & White
Stadium: L.T. Smith
Capacity: 17,500; Year Built: 1968
AD: Camden Wood Selig
SID: Brian Fremund

WESTERN MICH.

Kalamazoo, MI 49008 .....I-A

Coach: Bill Cubit, Delaware 1975
Record: 6 Years, 41-22-1

2005 RESULTS (7-4)

19 Virginia.....31
23 Toledo.....56
34 Southern Ill. ■.....28
19 Temple.....16
31 Buffalo ■.....21
57 Ball St. ■.....60
45 Bowling Green.....14
44 Kent St. ■.....14
44 Eastern Mich. *.....36
31 Central Mich. ■.....24
7 Northern Ill. 42

Nickname: Broncos
Colors: Brown & Gold
Stadium: Waldo
Capacity: 30,200; Year Built: 1939
AD: Kathy Beauregard
SID: Daniel Jankowski

WESTERN NEW ENG.

Springfield, MA 01119 III

Coach: Keith Emery, Dickinson 1994
Record: 1 Year, 3-6-0

2005 RESULTS (3-6)

13 Westfield St. 14
20 Fitchburg St. 35
14 Endicott ■.....24
29 Salve Regina ■.....17
27 MIT.....31
45 Framingham St. ■.....8
3 Mass.-Dartmouth 17
27 Curry 42
30 Nichols ■.....7

Nickname: Golden Bears
Colors: Royal Blue & Gold
Stadium: Golden Bear
Capacity: 1,500; Year Built: 2002
AD: Michael Theulen
SID: Ken Cerino

WESTERN N.M.

Silver City, NM 88061 II

Coach: Charley Wade, Missouri St. 1963
Record: 6 Years, 18-38-0

2005 RESULTS (5-5)

48 St. Paul's ■.....6
24 N.M. Highlands ■.....21
21 Tarleton St. 45
34 Winona St. ■.....45
7 Mesa St. 26
29 Western St. ■.....22
13 Azusa Pacific.....20
24 Paul Quinn 7
27 Okla. Panhandle.....9
20 Eastern N.M. ■.....47

Nickname: Mustangs
Colors: Purple & Gold
Stadium: Ben Altamirano Field
Capacity: 3,000; Year Built: 2001
AD: Scott Woodard
SID: Kent Beatty

WESTERN ORE.

Monmouth, OR 97361-1394.....II

Coach: Arne Ferguson, Western Ore. 1991
Record: 1 Year, 5-6-0

2005 RESULTS (5-6)

35 Willamette ■.....0
7 Linfield ■.....49
7 Eastern Wash. 48
24 Southern Ore. 10
17 Central Wash. ■.....48
9 Humboldt St. 17
16 Western Wash. ■.....38
33 Central Wash. 61
39 Humboldt St. ■.....35
28 Western Wash. 7
32 Puget Sound ■.....15

Nickname: Wolves
Colors: Crimson Red & White
Stadium: McArthur Field
Capacity: 3,000
AD: Jon Carey
SID: Russ Blunck

WESTERN ST.

Gunnison, CO 81231.....II

Coach: Jeff Zenisek, Central Wash. 1983
Record: 5 Years, 21-34-0

2005 RESULTS (2-9)

7 Angelo St. ■.....26
0 Weber St. 61
13 Colorado Mines.....45
12 Neb.-Kearney ■.....37
17 Fort Lewis ■.....28
3 Mesa St. 20
22 Western N.M. 29
24 N.M. Highlands.....20
10 Chadron St. ■.....40
0 Adams St. ■.....42
26 Fort Hays St. 14

Nickname: Mountaineers
Colors: Crimson & Slate
Stadium: Mountaineer Bowl
Capacity: 4,000; Year Built: 1950
AD: Greg Waggoner
SID: Bobby Heiken

WESTERN WASH.

Bellingham, WA 98225.....II

Coach: Rob Smith, Washington 1981
Record: 17 Years, 109-62-1

2005 RESULTS (4-6)

49 Mesa St. 20
21 Washburn 31
20 St. Cloud St. ■.....38
7 North Dakota.....47
21 Humboldt St. ■.....16
17 Central Wash. * 37
38 Western Ore. 16
28 Humboldt St. 24
28 Central Wash. ■.....31
7 Western Ore. ■.....28

Nickname: Vikings
Colors: Blue, Silver & White
Stadium: Bellingham Civic
Capacity: 4,200; Year Built: 1961
AD: Lynda Goodrich
SID: Paul Madison

WESTFIELD ST.
Westfield, MA 01086-1630 III

Coach: Steve Marino, Westfield St. 1971
Record: 16 Years, 82-74-1

2005 RESULTS (4-5)

14 Western New Eng. ■ 13
16 Nichols 14
0 Fitchburg St. ■ 6
7 Worcester St. 47
14 Mass. Maritime 0
7 Bridgewater St. ■ 32
10 Framingham St. 2
11 Maine Maritime ■ 21
21 Curry ■ 31

Nickname: Owls
Colors: Blue & White
Stadium: Alumni Field
Capacity: 4,800; Year Built: 1982
AD: Richard Lenfest
SID: Mickey Curtis

WESTMINSTER (MO.)
Fulton, MO 65251-1299 III

Coach: John Welty, Benedictine (Ill.) 1977
Record: 15 Years, 59-83-1

2005 RESULTS (5-5)

7 Coe 49
7 Washington-St. Louis ■ 27
21 Minn.-Morris 20
0 Martin Luther ■ 6
14 Rockford 7
35 Blackburn ■ 20
41 Maranatha Baptist ■ 19
40 Principia 0
7 Northwestern (Minn.) * 27
14 Huntingdon ■ 35

Nickname: Blue Jays
Colors: Blue & White
Stadium: Priest Field
Capacity: 1,500; Year Built: 1906
AD: Matt Mitchell
SID: Erin Brown

WESTMINSTER (PA.)
New Wilmington, PA 16172 III

Coach: Jeff Hand, Clarion 1992
Record: 7 Years, 41-30-0

2005 RESULTS (4-6)

3 Ohio Northern ■ 48
12 Allegheny 9
38 Hiram 7
3 Thomas More ■ 17
20 Wash. & Jeff. ■ 45
34 Bethany (W.V.) 13
0 Thiel ■ 34
13 Frostburg St. ■ 16
14 Grove City ■ 13
13 Waynesburg 40

Nickname: Titans
Colors: Navy Blue & White
Stadium: Harold Burry
Capacity: 4,500; Year Built: 1950
AD: James E. Dafler
SID: Joe Onderko

WHEATON (ILL.)
Wheaton, IL 60187-5593 III

Coach: Mike Swider, Wheaton (Ill.) 1977
Record: 10 Years, 78-25-0

2005 RESULTS (7-3)

23 Gust. Adolphus 16
58 Greenville ■ 7
48 Hope ■ 7
26 North Central (Ill.) 35
41 Millikin ■ 35
24 Elmhurst 7
14 Ill. Wesleyan 23
30 Carthage ■ 14
52 North Park 0
7 Augustana (Ill.) ■ 28

Nickname: Thunder
Colors: Orange & Blue
Stadium: McCully Field
Capacity: 4,000; Year Built: 1956
AD: Tony Ladd
SID: Brett Marhanka

WHITTIER
Whittier, CA 90608-0634 III

Coach: Greg Carlson, Wis.-Oshkosh 1970
Record: 21 Years, 117-79-2

2005 RESULTS (2-7)

29 Colorado Col. 26
27 Menlo ■ 19
9 Pomona-Pitzer ■ 24
20 Occidental ■ 28
24 Redlands 30
20 Chapman 23
24 Claremont-M-S ■ 27
14 Cal Lutheran 27
30 La Verne 44

Nickname: Poets
Colors: Purple & Gold
Stadium: Memorial
Capacity: 7,000
AD: Rock Carter
SID: Rock Carter

WHITWORTH
Spokane, WA 99251-2501 III

Coach: John Tully, Azusa Pacific 1975
Record: 16 Years, 81-72-0

2005 RESULTS (5-3)

35 Redlands ■ 21
43 La Verne ■ 28
14 Eastern Ore. 24
32 Linfield ■ 47
46 Puget Sound 27
48 Menlo ■ 10
34 Willamette ■ 40
54 Pacific Lutheran 35

Nickname: Pirates
Colors: Crimson & Black
Stadium: Pine Bowl
Capacity: 2,200
AD: Scott McQuilkin
SID: Steve Flegel

WIDENER
Chester, PA 19013-5792 III

Coach: David Wood, Widener 1991
Record: 3 Years, 19-12-0

2005 RESULTS (8-3)

0 Wilkes 13
15 Lycoming ■ 7
41 Lebanon Valley 38
34 Moravian ■ 24
33 Albright 19
42 Susquehanna ■ 7
24 King's (Pa.) 31
52 Juniata ■ 7
31 Salisbury 28
21 Delaware Valley 36
27 Montclair St. ■ 18

Nickname: Pioneers
Colors: Blue & Gold
Stadium: Leslie Quick Jr.
Capacity: 4,500; Year Built: 1994
AD: David Duda
SID: James Wagner

WILKES
Wilkes-Barre, PA 18766 III

Coach: Frank Sheptock, Bloomsburg 1986
Record: 10 Years, 62-42-0

2005 RESULTS (8-3)

17 Wm. Paterson 21
13 Widener ■ 0
14 Delaware Valley 17
37 FDU-Florham ■ 21
17 Lycoming 14
28 Lebanon Valley ■ 6
27 Moravian 17
48 Albright ■ 21
59 Susquehanna 38
36 King's (Pa.) ■ 13
3 Rowan 42

Nickname: Colonels
Colors: Blue & Gold
Stadium: Ralston Field
Capacity: 4,000; Year Built: 1965
AD: Addy Malatesta
SID: John Seitzinger

WILLAMETTE
Salem, OR 97301-3931 III

Coach: Mark Speckman, Azusa Pacific 1977
Record: 8 Years, 46-34-0

2005 RESULTS (5-4)

0 Western Ore. 35
24 Mary Hardin-Baylor ■ 45
13 Azusa Pacific 31
52 Menlo ■ 20
21 Puget Sound 17
34 Southern Ore. ■ 28
34 Pacific Lutheran ■ 27
40 Whitworth 34
21 Linfield ■ 63

Nickname: Bearcats
Colors: Cardinal & Old Gold
Stadium: McCulloch
Capacity: 2,400; Year Built: 1950
AD: Mark Majeski
SID: Geoff Sugerman

WILLIAM & MARY
Williamsburg, VA 23187 ..... I-AA

Coach: Jimmye Laycock, William & Mary 1970
Record: 26 Years, 175-119-2

2005 RESULTS (5-6)

24 Marshall 36
41 VMI 7
29 Rhode Island 48
56 Liberty ■ 0
42 New Hampshire ■ 10
44 Northeastern 41
44 Towson ■ 13
21 Villanova 35
29 James Madison ■ 30
21 Delaware ■ 22
7 Richmond 41

Nickname: Tribe
Colors: Green, Gold & Silver
Stadium: Walter Zable
Capacity: 12,259; Year Built: 1935
AD: Edward C. Driscoll Jr.
SID: Pete Clawson

WM. PATERSON
Wayne, NJ 07470-2152 III

Coach: Mike Miello, Rhode Island 1967
Record: 1 Year, 5-5-0

2005 RESULTS (5-5)

21 Wilkes ■ 17
0 Western Conn. St. 35
17 Plymouth St. 0
6 Kean 24
7 TCNJ ■ 13
16 Montclair St. ■ 26
0 Cortland St. ■ 31
38 Mount Ida 0
20 Rowan ■ 19
14 Husson ■ 10

Nickname: Pioneers
Colors: Orange & Black
Stadium: Wightman Field
Capacity: 3,000; Year Built: 1972
AD: Sabrina Grant
SID: Brian Falzarano

WILLIAMS
Williamstown, MA 01267 III

Coach: Mike Whalen, Wesleyan (Conn.) 1983
Record: 2 Years, 12-4-0

2005 RESULTS (6-2)

9 Colby 35
6 Trinity (Conn.) 34
8 Bates ■ 7
39 Middlebury 18
37 Tufts ■ 13
56 Hamilton ■ 14
26 Wesleyan (Conn.) 9
34 Amherst ■ 23

Nickname: Ephs
Colors: Purple
Stadium: Weston Field
Capacity: 10,000; Year Built: 1875
AD: Harry Sheehy
SID: Dick Quinn

WILMINGTON (OHIO)
Wilmington, OH 45177 III

Coach: Mike Wallace, Bowling Green 1968
Record: 15 Years, 58-89-1

2005 RESULTS (2-8)

18 Mt. St. Joseph ■ 21
14 Muskingum ■ 3
6 Baldwin-Wallace 28
28 Heidelberg 14
6 Mount Union ■ 41
14 John Carroll ■ 31
14 Otterbein 47
3 Marietta ■ 18
0 Ohio Northern 63
10 Capital 48

Nickname: Quakers
Colors: Green & White
Stadium: Williams
Capacity: 3,250; Year Built: 1983
AD: Terry A. Rupert
SID: Marty Fuller

WINGATE
Wingate, NC 28174 II

Coach: Joe Reich, Gettysburg 1988
Record: 5 Years, 27-27-0

2005 RESULTS (5-5)

51 West Va. Wesleyan ■ 10
26 Webber Int'l 25
44 North Greenville 7
10 Tusculum 7
28 Lenoir-Rhyne ■ 7
24 Catawba ■ 30
22 Mars Hill 32
31 Newberry 34
21 Presbyterian ■ 27
14 Carson-Newman ■ 47

Nickname: Bulldogs
Colors: Navy Blue & Old Gold
Stadium: Irwin Belk
Capacity: 3,000; Year Built: 1998
AD: Steve Poston
SID: David Sherwood

WINONA ST.
Winona, MN 55987-5838 II

Coach: Tom Sawyer, Winona St. 1983
Record: 10 Years, 84-32-0

2005 RESULTS (8-3)

16 Truman 21
40 Emporia St. ■ 21
6 North Dakota ■ 51
45 Western N.M. 34
42 Southwest Minn. St. 14
73 Minn.-Crookston ■ 0
47 Bemidji St. ■ 13
31 Northern St. 22
54 Minn. St. Moorhead ■ 7
38 Wayne St. (Neb.) 6
21 Concordia-St. Paul * 35

Nickname: Warriors
Colors: Purple & White
Stadium: Maxwell
Capacity: 3,500
AD: Larry Holstad
SID: Michael R. Herzberg

WINSTON-SALEM
Winston-Salem, NC 27110 II

Coach: Kermit Blount, Winston-Salem 1980
Record: 13 Years, 76-57-3

2005 RESULTS (6-4)

10 Catawba ■ 20
6 Howard 20
12 South Carolina St. ■ 52
24 Elizabeth City St. ■ 23
31 Virginia Union 0
26 Fayetteville St. 24
42 Livingstone 14
17 N.C. Central ■ 20
28 Johnson C. Smith ■ 9
35 St. Augustine's ■ 33

Nickname: Rams
Colors: Scarlet & White
Stadium: Bowman-Gray
Capacity: 18,000; Year Built: 1940
AD: Percy Caldwell
SID: Chris Zona

WISCONSIN
Madison, WI 53711 .....I-A

Coach: Barry Alvarez, Nebraska 1969
Record: 16 Years, 118-73-3

2005 RESULTS (10-3)

56 Bowling Green ■ 42
65 Temple ■ 0
14 North Carolina 5
23 Michigan ■ 20
41 Indiana ■ 24
48 Northwestern 51
38 Minnesota 34
31 Purdue ■ 20
41 Illinois 24
14 Penn St. 35
10 Iowa ■ 20
41 Hawaii 24
24 Auburn * 10

Nickname: Badgers
Colors: Cardinal & White
Stadium: Camp Randall
Capacity: 80,360; Year Built: 1917
AD: Barry Alvarez
SID: Justin Doherty

WIS.-EAU CLAIRE
Eau Claire, WI 54702-4004 III

Coach: Todd Hoffner, Valley City St. 1989
Record: 7 Years, 42-28-0

2005 RESULTS (6-4)

28 St. John's (Minn.) ■ 35
46 Ill. Wesleyan ■ 0
10 St. Francis (Ind.) 35
7 Wis.-Whitewater 28
21 Wis.-River Falls 11
17 Wis.-Stout ■ 9
27 Wis.-La Crosse ■ 20
17 Wis.-Stevens Point 3
18 Wis.-Oshkosh 24
30 Wis.-Platteville ■ 14

Nickname: Blugolds
Colors: Navy Blue & Old Gold
Stadium: Carson Park
Capacity: 6,500; Year Built: 1937
AD: Scott Kilgallon
SID: Tim Petermann

WIS.-LA CROSSE
La Crosse, WI 54601 III

Coach: Larry Terry, Wis.-La Crosse 1977
Record: 12 Years, 65-52-1

2005 RESULTS (5-4)

13 South Dakota St. 42
34 Howard Payne 6
24 Wis.-Stevens Point ■ 0
45 Wis.-Platteville 27
23 Wis.-Whitewater ■ 29
20 Wis.-Eau Claire 27
6 Wis.-Stout ■ 24
40 Wis.-River Falls 25
33 Wis.-Oshkosh ■ 18

Nickname: Eagles
Colors: Maroon & Gray
Stadium: Veterans Memorial
Capacity: 4,349; Year Built: 1924
AD: Joe Baker
SID: David Johnson

WIS.-OSHKOSH
Oshkosh, WI 54901-8683 III

Coach: Phil Meyer, Illinois St. 1979
Record: 6 Years, 26-33-0

2005 RESULTS (7-3)

31 William Penn 29
41 Concordia (Wis.) ■ 13
27 Albion 13
10 Wis.-River Falls ■ 13
34 Wis.-Stout ■ 27
30 Wis.-Platteville 28
23 Wis.-Stevens Point ■ 20
7 Wis.-Whitewater 36
24 Wis.-Eau Claire ■ 18
18 Wis.-La Crosse 33

Nickname: Titans
Colors: Black, Gold & White
Stadium: Titan
Capacity: 9,800; Year Built: 1970
AD: Allen F. Ackerman
SID: Kennan Timm

WIS.-PLATTEVILLE

Platteville, WI 53818-3099 III

Coach: Mike Emendorfer, William Penn 1986
Record: 7 Years, 23-46-0

2005 RESULTS (1-9)

26 Dubuque ■ 0
16 Wis.-Stout 24
14 Drake ■ 37
14 Augustana (Ill.) 45
27 Wis.-La Crosse ■ 45
28 Wis.-Oshkosh ■ 30
28 Wis.-Whitewater 63
21 Wis.-River Falls 28
3 Wis.-Stevens Point ■ 31
14 Wis.-Eau Claire 30

Nickname: Pioneers
Colors: Blue & Orange
Stadium: Ralph E. Davis Pioneer
Capacity: 10,000; Year Built: 1972
AD: Mark Molesworth
SID: Paul Erickson

WIS.-RIVER FALLS

River Falls, WI 54022 III

Coach: John O'Grady, Wis.-River Falls 1979
Record: 17 Years, 92-75-3

2005 RESULTS (3-7)

21 Concordia-St. Paul ■ 26
19 Bemidji St. ■ 35
45 Pacific Lutheran ■ 14
13 Wis.-Oshkosh 10
11 Wis.-Eau Claire ■ 21
16 Wis.-Stevens Point 23
6 Wis.-Stout 38
28 Wis.-Platteville ■ 21
25 Wis.-La Crosse ■ 40
16 Wis.-Whitewater 35

Nickname: Falcons
Colors: Red & White
Stadium: Ramer Field
Capacity: 4,800; Year Built: 1966
AD: Richard H. Bowen
SID: Jim Thies

WIS.-STEVENS POINT

Stevens Point, WI 54481 III

Coach: John Miech, Wis.-Stevens Point 1975
Record: 18 Years, 117-62-2

2005 RESULTS (4-6)

12 Hardin-Simmons ■ 38
7 Linfield 45
42 Waldorf ■ 13
0 Wis.-La Crosse 24
12 Wis.-Whitewater ■ 44
23 Wis.-River Falls ■ 16
20 Wis.-Oshkosh 23
3 Wis.-Eau Claire ■ 17
31 Wis.-Platteville 3
38 Wis.-Stout ■ 26

Nickname: Pointers
Colors: Purple & Gold
Stadium: Goerke Field
Capacity: 4,000; Year Built: 1932
AD: Frank O'Brien
SID: Jim Strick

WIS.-STOUT

Menomonie, WI 54751-0790 III

Coach: Todd Strop, Wisconsin 1992
Record: 2 Years, 11-8-0

2005 RESULTS (6-4)

49 Upper Iowa ■ 14
24 Wis.-Platteville ■ 16
24 Springfield 7
44 Waldorf ■ 3
27 Wis.-Oshkosh 34
9 Wis.-Eau Claire 17
38 Wis.-River Falls ■ 6
24 Wis.-La Crosse 6
10 Wis.-Whitewater ■ 32
26 Wis.-Stevens Point 38

Nickname: Blue Devils
Colors: Navy & White
Stadium: Don & Nona Williams
Capacity: 4,500; Year Built: 2001
AD: Steve Terry
SID: Layne Pitt

WIS.-WHITEWATER

Whitewater, WI 53190.....III

Coach: Bob Berezowitz, Wis.-Whitewater 1967
Record: 21 Years, 144-72-4

2005 RESULTS (14-1)

45 St. Norbert 7
34 St. Xavier ■ 20
73 Lakeland 12
28 Wis.-Eau Claire ■ 7
44 Wis.-Stevens Point 12
29 Wis.-La Crosse 23
63 Wis.-Platteville ■ 28
36 Wis.-Oshkosh ■ 7
32 Wis.-Stout 10
35 Wis.-River Falls ■ 16
34 Central (Iowa) ■ 14
34 St. John's (Minn.) ■ 7
44 Linfield 41
58 Wesley ■ 6
28 Mount Union * 35

Nickname: Warhawks
Colors: Purple & White
Stadium: Warhawk
Capacity: 11,000; Year Built: 1970
AD: Paul Plinske
SID: Tom Fick

WIS. LUTHERAN

Milwaukee, WI 53226.....III

Coach: Dennis Miller, St. Cloud St. 1977
Record: 18 Years, 94-97-0

2005 RESULTS (1-9)

3 Valparaiso 17
14 Rockford ■ 21
13 Concordia (Wis.) 40
37 Tri-State ■ 14
13 Kalamazoo 21
7 Hope 38
0 Albion ■ 41
7 Alma 48
14 Olivet ■ 28
14 Adrian 31

Nickname: Warriors
Colors: Forest Green & White
Stadium: Warrior Field
Capacity: 1,500; Year Built: 2004
AD: Edward Noon
SID: Adam Heinzen

WITTENBERG

Springfield, OH 45504 III

Coach: Joe Fincham, Ohio 1988
Record: 10 Years, 93-19-0

2005 RESULTS (5-5)

0 Capital ■ 54
23 Dayton 41
27 Alma 38
31 Denison ■ 6
48 Earlham 0
66 Hiram ■ 0
20 Wabash 26
31 Ohio Wesleyan ■ 9
45 Wooster ■ 0
21 Allegheny 31

Nickname: Tigers
Colors: Red & White
Stadium: Edwards-Maurer
Capacity: 3,000; Year Built: 1994
AD: Garnett Purnell
SID: Ryan Maurer

WOFFORD

Spartanburg, SC 29303-3663 .....I-AA

Coach: Mike Ayers, Georgetown (Ky.) 1974
Record: 21 Years, 127-106-2

2005 RESULTS (6-5)

34 Georgetown (Ky.) ■ 24
7 West Virginia 35
21 Ga. Southern ■ 17
13 Chattanooga 25
14 Elon ■ 9
38 VMI ■ 23
17 Appalachian St. ■ 49
28 Citadel 10
0 Western Caro. 24
21 Furman 34
56 Gardner-Webb 42

Nickname: Terriers
Colors: Old Gold & Black
Stadium: Gibbs
Capacity: 13,000; Year Built: 1996
AD: Richard Johnson
SID: Mark Cohen

WOOSTER

Wooster, OH 44691 III

Coach: Mike Schmitz, Bowling Green 1974
Record: 6 Years, 42-20-0

2005 RESULTS (6-4)

13 Muskingum 10
37 MacMurray ■ 0
38 Case Reserve 21
37 Allegheny 34
21 Kenyon ■ 24
10 Wabash ■ 44
20 Oberlin 19
59 Hiram ■ 17
0 Wittenberg 45
7 Ohio Wesleyan ■ 21

Nickname: Fighting Scots
Colors: Black & Old Gold
Stadium: John P. Papp
Capacity: 4,500; Year Built: 1915
AD: Keith D. Beckett
SID: Hugh Howard

WPI

Worcester, MA 01609.....III

Coach: Ed Zaloom, Cortland St. 1975
Record: 10 Years, 41-54-0

2005 RESULTS (6-3)

28 Worcester St. ■ 17
52 Becker ■ 21
28 Merchant Marine ■ 21
7 Hobart ■ 24
3 Union (N.Y.) 31
19 Rochester 17
15 Rensselaer ■ 31
23 Coast Guard 13
40 St. Lawrence 33

Nickname: Engineers
Colors: Crimson & Gray
Stadium: Alumni Field
Capacity: 2,800; Year Built: 1916
AD: Dana L. Harmon
SID: Steve Raczynski

WORCESTER ST.

Worcester, MA 01602-2597.....III

Coach: Brien Cullen, Worcester St. 1977
Record: 21 Years, 126-79-0

2005 RESULTS (5-5)

18	Curry	23
17	WPI	28
28	Salve Regina ■	27
49	MIT	6
47	Westfield St. ■	7
37	Framingham St.	0
27	Mass. Maritime ■	7
7	Maine Maritime	35
20	Bridgewater St. ■	24
17	Fitchburg St.	20

Nickname: Lancers
Colors: Royal Blue & Gold
Stadium: John Coughlin Memorial
Capacity: 2,500; Year Built: 1976
AD: Susan E. Chapman
SID: John Meany

WYOMING

Laramie, WY 82071-3414 .....I-A

Coach: Joe Glenn, South Dakota 1971
Record: 21 Years, 172-80-1

2005 RESULTS (4-7)

14	Florida	32
38	La.-Monroe ■	0
29	Air Force	28
24	Mississippi	14
42	UNLV ■	17
14	TCU ■	28
24	New Mexico ■	27
31	Colorado St.	39
13	Utah	43
21	Brigham Young ■	35
21	San Diego St.	34

Nickname: Cowboys
Colors: Brown & Gold
Stadium: Jonah Field at War Memorial Stadium
Capacity: 32,580; Year Built: 1950
AD: Gary Barta
SID: Tim Harkins

YALE

New Haven, CT 06520-8216.....I-AA

Coach: Jack Siedlecki, Union (N.Y.) 1974
Record: 18 Years, 103-64-2

2005 RESULTS (4-6)

14	San Diego	17
37	Cornell ■	17
19	Holy Cross ■	22
13	Dartmouth ■	0
21	Lehigh	28
21	Penn	38
37	Columbia	3
21	Brown ■	38
21	Princeton	14
24	Harvard ■	30

Nickname: Elis, Bulldogs
Colors: Yale Blue & White
Stadium: Yale Bowl
Capacity: 64,269; Year Built: 1914
AD: Thomas A. Beckett
SID: Steve Conn

YOUNGSTOWN ST.

Youngstown, OH 44555-0001 .....I-AA

Coach: Jon Heacock, Muskingum 1983
Record: 5 Years, 32-24-0

2005 RESULTS (8-3)

44	Slippery Rock ■	14
35	Northeastern ■	16
42	Liberty	0
0	Pittsburgh	41
20	Illinois St. ■	17
45	Indiana St.	0
23	Western Ill. ■	21
31	Missouri St. ■	7
7	UNI	21
17	Southern Ill.	31
42	Western Ky. ■	10

Nickname: Penguins
Colors: Red & White
Stadium: Arnold D. Stambaugh
Capacity: 20,630; Year Built: 1982
AD: Ron Strollo
SID: Trevor Parks

The NCAA salutes the more than

360,000 student-athletes

participating in **23 sports** at

more than **1,000** member institutions

NCAA 55036-8/06

RB 06